This is a reproduction of a library book that was digitized by Google as part of an ongoing effort to preserve the information in books and make it universally accessible.

Google books

https://books.google.com

Stanford University Libraries
3 6105 211 521 112

Digitized by Google

STANFORD·VNIVERSITY·LIBRARY

Digitized by Google

Digitized by Google

Digitized by Google

355.0942
G786a
1960

STACKS

BY AUTHORITY

STANFORD UNIVERSITY
STACKS
JUL 1982
LIBRARY

THE ARMY LIST 1960

Corrected generally to 15th February, 1960

For Reference
Not to be taken from this room

LONDON
HER MAJESTY'S STATIONERY OFFICE

Price £2 0*s*. 0*d*. net

Digitized by Google

Full Banking Service plus

- The knowledge and reputation gained during more than 200 years puts us in a unique position to deal with the banking requirements of our Service customers.
- Equally we are very well equipped to deal with industrial and commercial business of which we have had wide experience.
- If you have any financial problem you wish to discuss, or if you require a loan for personal needs or finance for business purposes, please write or come to see us.

Official Agents to the Army and the Royal Air Force

LLOYDS BANK LIMITED

Cox's and King's Branch,
6 Pall Mall, S.W.1

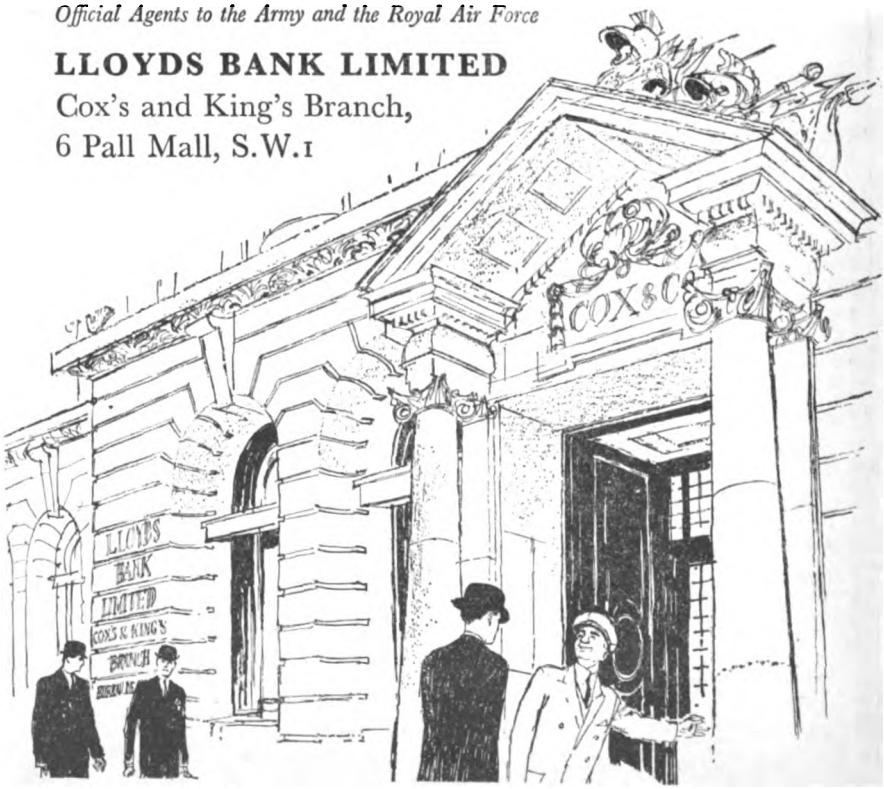

Digitized by Google

GALE & POLDEN LTD

THE WELLINGTON PRESS, ALDERSHOT

Cablegrams:
POLDEN ALDERSHOT

Telephone:
ALDERSHOT 24422

LONDON
28 Craven Street, Strand, W.C.2
Telephone: TRAFALGAR 6671

PORTSMOUTH
Nelson House, Edinburgh Road
Telephone: PORTSMOUTH 22052

FOR OVER NINETY YEARS THE

Specialists in

MILITARY PRINTING · PUBLISHING
BOOK SELLING · STATIONERY

MILITARY PRINTING of every kind from a Brochure to a Bed Card. . . . Your enquiries are invited. Estimates and samples are part of our service.

MESS STATIONERY. We keep dies and blocks of ALL Regimental Crests in stock —we can meet your orders at short notice. . . . Notepaper, Invitation Cards in correct style, Menu Cards, Band Programmes, etc.

ACCOUNT BOOKS. Our "Royal" series of Account Books are recognized as standard for Military Mess accountancy procedure.

CHRISTMAS CARDS. Our seventy years' experience in the production of Regimental Christmas Cards is at your service. The production of these Greetings Cards is one of our specialities.

OFFICE EQUIPMENT FOR THE ORDERLY ROOM. We carry a wide range of stock of all items of Stationery and Office Equipment. Let us know your requirements.

OFFICIAL MANUALS AMENDED TO DATE. We have an expert staff for this purpose. Books are amended quickly and accurately up to latest amendments on sale. Scale of charges for amending to date sent on application.

REGIMENTAL HISTORIES. The successful publication of a Regimental History demands much more than ordinary book production. This is our speciality . . . our service includes expert advice in finance, authorship, size, style, paper, illustrations, maps, binding, advertising and distribution.

Our Military Publications are acknowledged as Standard Works

GENERAL CATALOGUE, BOOK LIST, ESTIMATES AND SAMPLES ON APPLICATION

Digitized by Google

A. R. FABB BROS. LTD.

Regalia Manufacturers
since 1887

Manufacturers of

MILITARY UNIFORM RANK BADGES

GOLD AND SILVER LACEMEN

Hand Embroidery in
GOLD AND SILVER WIRE

Specialists for:—
BLAZER BADGES
COLOUR CARRIERS
DRUM MAJOR SASHES
MUSIC STAND BANNERS

REGIMENTAL TIES (all Services)
Three Qualities:
Silk and Rayon, All Silk, All Silk (non-crease)

MASONIC REGALIA FOR ALL DEGREES

15/17, MARKET STREET, MAIDENHEAD, Berkshire
Telephone: **MAIDENHEAD 3533** (2 lines)

Digitized by Google

355.233
781
Dec. 1960

By Authority

Lt. Col. War Office.

THE ARMY LIST

1960

Corrected generally to 15th February, 1960

LONDON

HER MAJESTY'S STATIONERY OFFICE

1960

Digitized by Google

NOTICES

***Acting* rank is now shown in this publication *only* in the case of officers of the Army Emergency Reserve and of the reconstituted Territorial Army, including the Territorial Army, General List, Sections A. and B.**

The figures in square brackets thus [1] after the titles of Infantry regiments denote the former regimental districts to which the regiments belonged.

The badges, devices, distinctions and mottoes borne on Standards, Guidons and Regimental Colours are shown after the title of regiments, the " centre " badge being printed in heavy type. In the case of Regiments and Corps which do not bear Standards, Guidons or Colours, the badges, etc., shown after their titles are the cap badge or shoulder belt badge.

The honorary distinctions below the titles of regiments denote the honours awarded to regiments in commemoration of their services. Those printed in heavy type are borne on their Standards, Guidons or Colours or, in the case of regiments having no Standards, Guidons or Colours, on their Appointments.

The Great War and the Second World War battle honours shown in heavy type are borne on the Queen's Colour : the remaining battle honours shown in heavy type are borne on the Regimental Colour. Foot Guards bear all battle honours shown in heavy type on the Queen's and Regimental Colours.

The colour of uniform, etc., indicated is that of No. 1 dress except where otherwise stated.

As announced in London Gazette (Supplement) dated 22/8/47, all *European* Queen's Commissioned officers on the Active List of the Indian Army are deemed to have been appointed as from 15*th* August, 1947, to a Special List (ex Indian Army) British Army.

Indian Army Associations. A list of addresses of secretaries or representatives of associations connected with the Indian Army (pre 1947) and Auxiliary Force (India) is maintained at the R.M.A. Sandhurst Museum, the official Museum for the Indian Army. Correspondence should be addressed to :—

Lieutenant-Colonel C. B. Appleby, D.S.O., Curator, R.M.A. Sandhurst Museum, Camberley, Surrey. (Tel. Camberley 1661, Ext. 239).

All communications on officers' personal entries in this List (other than those on obvious misprints) should be addressed to The Under-Secretary of State (O.D.O.), The War Office, Stanmore, Middlesex. Communications from officers about their own personal entries should be sent through officers commanding units or establishments.

Communications regarding other matter appearing in this List should be addressed to The Under-Secretary of State (C.3. A.L.), The War Office, Stanmore, Middlesex.

Officers who succeed to peerages, baronetcies or courtesy titles are responsible for immediately notifying the fact to The Under-Secretary of State, The War Office (O.D.O.), in order that the necessary alterations may be made in the Army Lists and in the official records of the War Office.

ARMY AGENTS

Lloyds Bank Limited, Cox's & King's Branch, 6 Pall Mall, S.W.1. [*Telegraphic Address*—"Coxia, London."]
Branches throughout England and Wales and several in India, Pakistan and Burma.

Messrs. Glyn, Mills & Co., Holt's Branch, Kirkland House, Whitehall, S.W.1.
[*Telegraphic Address*—" Mensarius, London."]

Digitized by Google

ALPHABETICAL LIST OF CONTENTS

	COLUMN
Abbreviations	xi
Active List, Officers on the	201
Aden	154
Adjutant-General to the Forces	5, 15
Administrative Planning, Director of	19
Africa	154
Agents, Army	ii
Aides-de-Camp General to the Queen	1
——— Honorary, to the Queen ...	1
——— Personal, to the Queen ...	1
——— to the Queen	1
Aldershot District	64
Alexandra Pss. of Wales's Own York. R. (The Green Howards)	1204
Alterations, Notice regarding	ii
Apprentices Schools, Army	2778
Arabian Peninsula, Headquarters British Forces	159
Argyll and Sutherland Highlanders	1354
Armoured Corps, Royal	306
———, Director	14A
———, Territorial Army ...	356
———, Wt. Offrs. Class I. ...	2651
Army Air Corps	1490
Army Cadet Force	2547
——— Association	2940
——— Catering Corps	2179
——— Council	5
——— Cyclist Corps	1471
——— Education, Director of	16
———, Institute of	2818
——— School and Depot, R.A.E.C.	2818
——— Health, Director of	16
——— Legal Services, Director of	18
———, Staff List	2500
——— Pay Office (Officers' Accounts)	2911
——— Physical Training Corps	2177
———, Wt. Offrs. Class I.	2703
——— Postal Services, Director of	21A
Artillery Company, Honourable	598
——— Royal Malta	596
Artillery, Royal, Director of	14A
——— Regiment of	400
——— Army Emergency Reserve ...	458
——— Territorial Army	464
———, Wt. Offrs.	2653
Artists Rifles, The	1481
Assistant Secretaries	27
——— Under-Secretaries of State	27
Associations, Territorial and Auxiliary Forces	2921
———, Indian Army	ii
Attachés, Military	44
Australia, Commonwealth of	162
Ayrshire Yeomanry	362
Bahamas	172
Balances due to Estates of Deceased Officers and Soldiers	3000
Bandmasters (Wt. Offrs.)	2707
Barbados	172
Bedfordshire Regiment (T.A.)	1101
——— Yeomanry	305
Berks Yeomanry	300
Berkshire Regiment, Royal (T.A.)	1149
Bermuda	172
Black Watch (Royal Highland Regt.)	1323
Border Regiment (T.A.)	956
Boys' Training, Director	14
Brigade of Gurkhas	1431
Brigadiers	207
British Army of the Rhine	196
——— Guiana	172
——— Honduras	172
British West Indies Regiment	2439
Buckinghamshire, Oxfordshire and, L.I. (T.A.)	1372
——— Yeomanry (R. Bucks Hrs.)	30C
Buffs (Royal East Kent Regt.)	920
Cadet Force, Army	2547
———. Combined	2515
——— Association, Army	2940
———, Combined	2940
Cambridgeshire Regiment (T.A.)	1078
Cameron Highlanders	1347
Cameronians (Scottish Rifles)	902

Digitized by Google

COLUMN

Canada, Dominion of 173
Canadians, Royal (Leinster R.) 1471
Carabiniers, 3rd (P. of Wales's Dragoon Guards) 308
Caribbean Area 179
Catering Corps, Army 2179
———, Controller 22
———, Wt. Offrs. Class I. ... 2705
Catterick Area 54A
Cavalry 251
———, Household, Wt. Offrs. Class I. ... 2651
Central Africa 154
Ceylon 179
Channel Islands 141
Chaplain to the Queen 1500
Chaplain-General to the Forces 29A
Chaplains' Dept., Royal Army 1500
——— Territorial Army 1533
Chaplains, Honorary, to the Queen 3
Cheshire Area 97
——— Regiment 1233
——— Yeomanry 365
Chester Garrison 97
City of London Rifles (6th C. of Lond. R.) ... 1478
——— Yeomanry (Rough Riders) 305, 1382
Coldstream Guards 811
Colonels 211
——— Royal Marines 246
——— Army Emergency Reserve 246
——— Territorial Army 246
Colours, Inspector of Regimental 1807
Combined Cadet Force 2515
——— Association 2940
Command Pay Offices 2911
Commands, Army :—
Overseas 154
United Kingdom 47
Commonwealth War Graves Commission ... 2896
Connaught Rangers 1471
Consultants, Hon., to the Army 2804
Contracts, Army, Director of 28
Controller, Army Catering Corps 22
———, of Audit and Accounts 28
Corps of Military Accountants 2439
——— of Royal Engineers 601
——— of Royal Electrical and Mechanical Engineers 1881
Council of Territorial and Auxiliary Forces Associations 2921
County of London Yeomanry :—
1st (Middlesex, Duke of Cambridge's Hussars) 303
2nd (Westminster Dragoons) 376
3rd/4th (Sharpshooters) 378

COLUMN

Cumberland, Westmorland and, Yeomanry ... 300
Cyclist Battalion 1480
Cyprus 181
——— Regiment 2439

Denbighshire Yeomanry 300
Dental Corps, Royal Army 2040
———, Wt. Offrs. Class I. 2703
——— Service, Army, Director 16
Deputy Under-Secretaries of State 27
Derby, Notts. and, Regt. (The Sherwood Foresters) 1058
Derbyshire, Leicestershire and, Yeomanry ... 366
Devon Yeomanry, Royal 1st 303
———, Royal North 303
Devonshire Regiment (T.A.) 1122
Devonshire and Dorset Regiment 1113
District Pay Offices 2911
Dorset Yeomanry 300
Dorset Regiment (T.A.) 1123
Dragoon Guards, 1st The Queen's 306
——— 3rd Carabiniers, Prince of Wales's 308
——— 4th/7th Royal 309
——— 5th Royal Inniskilling ... 311
Dragoons, 1st The Royal 312
——— 2nd, The Royal Scots Greys ... 314
——— 22nd 331
——— 25th 331
Dublin Fusiliers, Royal 1472
Duke of Albany's (Seaforth Highrs.) 1331
——— Cambridge's Hussars (1st Co. of Lond. Yeo.) 303
——— Own Lrs. (17th) 330
——— Middx. R. 945
——— Connaught's Own (Ryl. E. Kent Yeo.) 300
——— Cornwall's Light Inf. (T.A.) 1157
——— Edinburgh's Wilts. R. (T.A.) ... 1150
——— Own Gurkha Rifles (7th) 1450
——— Royal Regt. (Berkshire and Wiltshire) ... 1140
——— Lancaster's Own Yeo. 368
——— Wellington's Regt. (W. Riding) ... 1213
——— York's Own E. York R. (T.A.) ... 1203
——— Own Loyal Suffolk Hrs. (Suffolk Yeo.) 303
——— Royal Military School ... 2823
Durham Light Infantry 1183

Earl of Carrick's Own (Ayr. Yeo.) 362
——— Chester's (Ches. Yeo.) 365
East Africa 154
——— Anglian Brigade 1071
——— District 50
——— Regiment, 1st 1073
——— 3rd (16th/44th Foot) 1094
——— Kent Regiment, Royal, The Buffs ... 920
——— Yeomanry, Royal 300
——— Lancashire Area 97
——— Regiment (T.A.) 980
——— Surrey Regiment (T.A.) 917
——— Yorkshire Regiment (T.A.) 1203
Eastern Command 47

Digitized by Google

Alphabetical List of Contents

	COLUMN
Edinburgh Area ...	59B
Education, Army, Director of ...	16
Educational Corps, Royal Army ...	2025
——, Army Schl. of Education & Depot ...	2818
——, Wt.Offrs.Class I.	2702
Electrical and Mechanical Engineering, Director of ...	23
Electrical and Mechanical Engineers, Royal Corps of ...	1881
—— Army Emergency Reserve ...	1931
—— Territorial Army...	1942
—— Wt. Offrs. Class 1.	2695
Employed List ...	2481
Empress of India's Lancers, 21st ...	330
Engineer-in-Chief ...	14B, 23A
Engineering, Electrical and Mechanical, Director of ...	23
Engineers, Royal, Corps of ...	601
—— Monmouthshire Royal (Militia) ...	674
—— Railway Staff Corps ...	698
—— Army Emergency Reserve ...	649
—— Territorial Army ...	675
——, Wt. Offrs. Class I. ...	2660
Equerries to the Queen ...	2
Essex Regiment (T.A.) ...	1103
—— Yeomanry ...	305
Establishments ...	2766
—— Director of ...	27
—— Educational and Training ...	2766
—— Miscellaneous ...	2828
Estates, Deceased Officers and Soldiers, Balances due to ...	3000
Extra-Regimental List (O.R.) ...	2705
Falkland Islands ...	185
Far East Land Forces ...	181
Field-Marshals ...	201
Fife and Forfar Yeomanry/Scottish Horse (T.A.) ...	273
Fiji Islands ...	185
Fijian Labour Corps ...	2439
Finance, Directors of ...	27
Finsbury Rifles (11th London R.) ...	1479
Foot Guards ...	801
——, Wt. Offrs. Class I. ...	2665
Forces, H.M., Savings Committee ...	2833
Foreign Sovereigns who are Cols.-in-Chief or Hon. Cols. of Regts., &c., or who hold rank in the Army ...	4
Forester Brigade... ...	1031
Foresters, Sherwood ...	1058
Forfar, Fife and, Yeomanry/Scottish Horse (T.A.) ...	374
Fusilier Brigade ...	991
Fusiliers, Royal ...	1006
—— (1st, 2nd, 3rd, 4th C. of Lond. Regts.) ...	1478
—— The Royal Highland ...	883
Gambia ...	157
General List ...	2474
—— Infantry ...	2473
——, The King's African Rifles ...	2473
——, Territorial Army, Section A. ...	2508
——, Section B., C.C.F. ...	2515
——, Section B., A.C.F....	2547
General Service Corps ...	2186
—— Staff, Chief of the Imperial ...	5, 9
Generals ...	201
Ghana ...	185
—— Army ...	185
Gibraltar ...	185
Glamorgan Yeomanry ...	305
Glasgow Regiment, City of (H.L.I.) (T.A.) ...	892
Glider Pilot Regiment ...	1472
Gloucestershire Regiment ...	1124
—— Hussars, Royal ...	373
Gordon Highlanders ...	1339
Green Howards (Alexandra, Pss. of Wales's Own York R.) ...	1204
—— Jackets Brigade ...	1361
—— 1st, 43rd and 52nd ...	1363
—— 2nd, The Kings Royal Rifle Corps ...	1373
—— 3rd, The Rifle Bde. ...	1382
Grenadier Guards ...	801
Guards, Dragoon ...	306
—— Foot ...	801
—— Royal Horse ...	262
—— Life ...	251
—— Machine Gun Regiment ...	1471
Guernsey ...	141
Guiana, British ...	172
Gurkha Army Service Corps ...	1470
—— Engineers ...	1468
—— Signals ...	1469
—— Military Police ...	1470
Gurkhas, Brigade of ...	1431
Hackney (10th London Regt.) ...	1479
Hampshire Regiment, Royal ...	1132
—— Yeomanry ...	300
Health, Army, Director of ...	16
——, Army School of ...	2808
Herefordshire Light Infantry ...	1182
Hertfordshire Regiment (T.A.) ...	1102
Herts Yeomanry ...	300
High Commission Territories Corps ...	2439
Highland Brigade ...	1321
—— District ...	58
—— Fusiliers, The Royal ...	883
—— Light Infantry (T.A.) ...	892
—— Regiment, Royal (Black Watch) ...	1323
—— Regiment ...	1472
Home Counties Brigade ...	911
—— District ...	50B
Honduras, British ...	172
Hong Kong ...	186
Honorary Aides-de-Camp to the Queen ...	1
—— Chaplains to the Queen ...	3
—— Nursing Sister to the Queen ...	3
—— Physicians to the Queen ...	3
—— Surgeons to the Queen ...	3

Digitized by Google

Alphabetical List of Contents

	COLUMN
Honourable Artillery Company	598
Horse Guards, Royal	262
Hospital, Chelsea Royal	2846
Hussars, The Queen s Own	315
——— The Queens Royal Irish	317
——— 10th Royal (P. of Wales's Own) ...	321
——— 11th (Prince Albert's Own)	322
——— 13th/18th Royal (Queen Mary's Own)	324
——— 13th	324
——— 14th/20th King's	326
——— 14th King's	326
——— 15th/19th The King's Royal	327
——— 15th The King's	327
——— 18th Royal (Queen Mary's Own) ...	324
——— 19th Royal (Queen Alexandra's Own)	327
——— 20th	326
——— 23rd	331
——— 26th	331
Imperial Camel Corps	275
——— Defence College	2766
——— General Staff, Chief of the	5, 9
——— Deputy Chief of the ...	5, 11
——— Vice-Chief of the ...	5, 9
India, Republic of	187
India (Special List (ex-Indian Army) British Army	2508
Indian Army Associations	11
Infantry	851
——— Director of	14D
——— General List	2473
——— Wt. Offrs. Class I.	2665
Inniskilling Dragoon Guards, Royal (5th) ...	311
——— Fusiliers, Royal	1293
Inns of Court Regiment	381
Inspector of Army Regimental Colours ...	1806
Institute of Army Education	2818
Intelligence Corps	2141
——— Director of Military	10
——— Wt. Offrs. Class I	2703
Ireland, Northern	55
Irish Fusiliers, Royal	1312
—— Guards	831
—— Horse, North	378
—— Horse, South	275
—— Hussars, The Queen's Royal	317
—— Regiment, Royal	1471
Jamaica	187
Jersey	141
Joint Services Staff College	2766
Judge Advocate General of the Forces ...	42
Kenya	154
King Edward VII's Own Gurkha Rifles (2nd) (The Sirmoor Rifles)	1366
King Edward's Horse (The King's Oversea Dominions Regt.)	275
King's Hussars (14th/20th)	326
——— Own Malta Regiment	2462
——— Royal Border Regt., The	953
——— Royal Regt. (Lancaster) (T.A.) ...	955
——— Scottish Borderers	893
——— Yorkshire Light Infantry	1168
——— Regiment (Liverpool) (T.A.)	970
——— (Manchester and Liverpool), The	962
——— Royal Hussars (15th/19th)	327
——— Rifle Corps (T.A.)	1381
——— 2nd Green Jackets...	1373
——— Shropshire Light Infantry	1175
Labour, Director of Pioneers and	23A
Lancashire Fusiliers	1019
——— Hussars	303
——— Regiment (Prince of Wales's Volunteers)	972
Lancaster, York and, Regiment	1222
Lancastrian Brigade	951
Lancers 9th (Queen's Royal)	320
——— 12th Royal (P. of Wales's)	323
——— 16th/5th (The Queen's Royal) ...	328
——— 17th/21st	330
——— 24th	331
——— 27th	331
Land/Air Warfare, Director of	14D
Lands and Claims, Comptroller of	30
Legal Services, Army, Director of	18
——— Staff List	2500
Leicestershire Regiment, Royal	1046
——— and Derbyshire Yeomanry ...	366
Leinster Regiment	1471
Liaison Officers of the Commonwealth in the U.K.:—	
Australian Army Staff	172
Canadian Joint Staff	173
Ceylon, Service Attaché to the High Commissioner for	179
India, Military Adviser to High Commissioner for	187
Malaya, Military Adviser to the High Commissioner for	188
New Zealand Army Liaison Office ...	191
Pakistan Military Liaison Staff	194
Rhodesia and Nyasaland, Federation of; Ministry of Defence Representative...	154
South Africa, Union of; Military Adviser to High Commissioner for ...	156

Digitized by Google

Alphabetical List of Contents

	COLUMN
Lieutenant-Generals	203
Life Guards	251
Light Infantry Brigade	1151
Lincolnshire Regiment, Royal	1080
——— Yeomanry	305
Liverpool Scottish (T.A.)	1347
London, City of, Regiments	1478
London, City of, Rifles	1478
——— Yeomanry (Rough Riders)	305, 1382
——— County of, Yeomanry :—	
1st	303
2nd (Westminster Dragoons) ...	376
3rd/4th (Sharpshooters)	378
——— District	51
——— Irish Rifles (18th Lond. Regt.) ...	1479
——— Regiments	1478
——— Scottish (14th Lond. Regt.)	1479
Lovat Scouts, The	305
Lowland Brigade	871
——— District	59B
——— Regiment	1472
——— Yeomanry, The Queen's Own ...	370
Loyal Regt. (N. Lancashire)	984
Machine Gun Corps	1472
Major-Generals	203
——— Royal Marines	206
Malaya, Federation of	188
———, Headquarters Overseas Commonwealth Land Forces	188
Malta	189
——— Artillery, Royal	596
——— Wt. Offrs., Class I ...	2660
——— Regiment, King's Own	2462
——— Territorial Force	2462
Manchester Regiment (T.A.)	971
Manpower Planning, Director of	150
Master-General of the Ordnance	24
Mauritius	154
Mechanical Engineers, Royal Electrical and ...	1881
——— Wt. Offrs. Class I. ...	2695
Medical Advisory Board, Army	2842
——— College, R. Army	2802
——— Corps, R. Army	1636
——— Territorial Army ...	1691
——— Wt. Offrs. Class I. ...	2690
——— Services, Army, Dir-Gen.	150
Middle East Land Forces	190
Middlesex, 1st Co. of London Yeomanry ...	303
——— Regiment	945
Mid-West District	91
Military Academy, Royal, Sandhurst	2772
——— Attachés	44
——— College of Science, Shrivenham, Royal	2770
——— Sec. to the Sec. of State for War ...	6
Mobile Defence Corps	2439
Monmouthshire Royal Engineers (Militia), Royal, (T.A.)	674
Monmouthshire Regiment	1281
Mons Officer Cadet School	2774
Montgomeryshire Yeomanry	303
Movements, Director of	20
Munster Fusiliers, Royal	1472
Music, Royal Military School of	2778
Navy, Army & Air Force Institutes	2840
New South Wales	162
New Zealand, Dominion of	191
Nigeria, Federation of	157
Norfolk Regiment, Royal, (T.A.)	1076
——— Yeomanry	303
North Borneo	191
——— Devon Yeomanry, Royal	303
——— Irish Brigade	1291
——— Horse	378
——— Lancashire Area	97
———, Loyal Regt.	984
——— Midland Area	54D
——— Somerset Yeomanry/44th Royal Tank Regiment	368
——— Staffordshire Regiment (T.A.) ...	1260
Northamptonshire Regiment	1104
——— Yeomanry	381
Northern Command	52
——— Ireland Command	55
Northumberland Fusiliers, Royal	993
——— Hussars (Yeo.)	370
Northumbrian Area	54E
Nottinghamshire Yeomanry (South Notts. Hussars)	300
Notts. & Derby Regiment (The Sherwood Foresters)	1058
Nursing Advisory Board, Army	2842
——— Services, Army, Director of	16
Nyasaland, Federation of Rhodesia and ...	154
Officers Training Corps	2464
Operations, Director of Military	9
Ordnance Corps, R. Army	1740

(S–79333)

Digitized by Google

Alphabetical List of Contents

	COLUMN
Ordnance Corps, R. Army, Territorial Army ...	1870
——————, Wt. Offrs. Class I.	2691
——————— Army Emergency Reserve ...	1810
———, Master-General of	24
——— Services, Director of	22
Oxfordshire and Bucks L.I. (T.A.)	1372
——— Yeomanry	303
Pakistan	194
Palestine Regiment	2439
Parachute Regiment	1391
Parliamentary Under-Secretary of State for War	5, 8
Pay Corps, Royal Army	1971
——————, Wt. Offrs. Class I. ...	2699
——————, Army Emergency Reserve	1991
Paymaster-in-Chief, The War Office	29
Pay Offices, Army	2911
——— Command	2911
——— District	2911
——— Regimental	2912
Pembroke Yeomanry	300
Permanent Under-Secretary of State for War...	5, 27
Persian Gulf, Headquarters Land Forces ...	159
Personal Aides-de-Camp to the Queen... ...	1
——— Services, Director of	15A
Personnel Administration, Director of ...	15
Physical Training, Army School of	2820
——————— Corps, Army	2177
——————— Wt. Offrs. Class I.	2703
Physicians, Honorary, to the Queen	3
Pioneer Corps, Royal	2071
——————, Wt. Offrs., Class I	2703
——————— Inspector of	23
Plans, Director of	10
Police, Royal Military, Corps of	1960
———, Wt. Offrs., Class I	2699
Polish Resettlement Corps	2439
Post Office Rifles (7th C. of Lond. R.) ...	1478
Postal Services, Army, Director of	21A
Precedence of Infantry Regiments	851
——————— Regiments, etc., in the Army ...	xvi
——————— Yeomanry Regiments of R.A.C., T.A.	356
Prince Albert's Own Hussars (11th)	322
——————— (L.D.Y)...	366
——————— (Somerset L.I.) (T.A.)	1156
——— of Wales's Dragoon Gds. (3rd Carabiniers)	308
——————— Leinster R.	1471
——————— (N. Stafford R.) (T.A.) ...	1260
——————— Own R. Hrs. (10th)	321
——————— (R. Wilts Yeo.)	356
———————(W. York. R.) (T.A.) ...	871
——————— Royal Lrs. (12th)	323
Princess Charlotte of Wales's (R. Berks. R.) ...	1149
——— Louise's (A. & S.H.)	1354
——————— Kensington Regiment (13th Lond. R.)	1479
——— Mary's Own Gurkha Rifles (10th) ...	1459
Princess of Wales's Own, Alexandra, York R. (The Green Howards)	1204
——— Victoria's (R. Ir. Fus.)	1312
Provost Staff Corps, Military	2023
——————— Wt. Offrs. Class I. ...	2702
Public Relations, Director of	30
Quartering, Director of	21A
Quarter-Master-General to the Forces ...	5, 19
Queen, Aides-de-Camp General to the ...	1
——— Aides-de-Camp to the	1
——— Chaplains, Honorary, to the	3
——— Equerries to the	2
——— Nursing Sister, Honorary, to the ...	3
——— Personal Aides-de-Camp to the ...	1
——— Physicians, Honorary, to the	3
——— Surgeons, Honorary, to the	3
——— Alexandra's Royal Army Nursing Corps	2300
——————————— T.A.	2352
——— Elizabeth's Own Gurkha Rifles (6th) ...	1441
——— Mary's Own Royal Hussars (13th, 18th)	324
——————— Regt. (Surrey Yeo.)	303
——— Victoria School, Dunblane	2824
——— Victoria's Rifles (9th C. of Lond. R.) ...	1479
Queen's Dragoon Guards, 1st, The	306
——— 22nd Lond. R.	1480
——— 24th Lond. R.	1480
——— Own (20th Lond. R.)	1480
——————— Cameron Highrs.	1347
——————— Dorset Yeomanry	300
——————— Hussars, The	315
——————— Lowland Yeomanry, The ...	370
——————— Oxfordshire Hrs. (Yeo.)	303
——————— Royal Regt. (Staffs. Yeo.) ...	359
——————— Royal West Kent Regt. ...	939
——————— Warwickshire and Worcestershire Yeomanry	357
——————— West Kent Yeomanry	303
——————— (Yorkshire Dragoons) (Yeo.) ...	358
——— Royal Irish Hussars, The	317
——— Royal Lancers (9th)	320
——————— (16th/5th)	328
——— Royal Regt. (West Surrey) (T.A.) ...	916
——————— Surrey Regt., The	913
——— Westminster and Civil Service Rifles (16th Lond. Regt.)	1479
Queensland	162
Rangers (12th Lond. R.)	1479
Reconnaissance Corps	331
Record Offices	2901
Recruiting Organisation 48A, 51B, 54, 55, 57, 63, 71C	
Red Cross Society, British	2849
Regimental Pay Offices (Corps)	2912
——————— (Infantry)	2913

Digitized by Google

Alphabetical List of Contents

	COLUMN
Regiments, etc., List of ...	xiv
Remount Services, Army Veterinary and, Director of ...	23A
Rhodesia and Nyasaland, Federation of ...	154
Rifle Brigade, The, 3rd Green Jackets ...	1382
——— (T.A.) ...	1390
——— London (5th C. of Lond. R.) ...	1478
Rough Riders (City of Lond. Yeo.) ...	305, 1382
Royal Defence Corps ...	2471
—— Hospital, Chelsea ...	2846
St. Andrew's Ambulance Association, The ...	2847
St. Helena ...	197
St. John of Jerusalem, The Order of ...	2847
St. Pancras (19th Lond. R.) ...	1479
Salisbury Plain District... ...	66
Sarawak ...	197
Savings Committee, H.M. Forces ...	2833
Scientific Adviser ...	11
Scots Fusiliers, Royal (T.A.) ...	891
— Greys, Royal (2nd Dragoons) ...	314
— Guards ...	821
— Royal (The Royal Regiment) ...	873
Scottish Command ...	56
——— Horse ...	374
——— Rifles (The Cameronians) ...	902
Scouts, T.A. ...	305
Seaforth Highlanders ...	1331
Secretary of State for War ...	5, 6
——— The Army Council ...	5
Service Corps, R. Army ...	1540
———, Army Emergency Reserve ...	1578
———, Inspector of, ...	21A
———, Territorial Army ...	1600
———, Wt. Offrs. Class I. ...	2683
Seychelles ...	154
Sharpshooters (3rd/4th Co. of Lond. Yeo.) ...	378
Sherwood Foresters (Notts & Derby R.) ...	1058
——— Rangers Yeomanry ...	359
Shropshire Light Infantry, The King's ...	1175
Shropshire Yeomanry ...	362
Sierra Leone ...	157
——— Military Forces, Royal ...	158
Signal Officer-in-Chief ...	14B
Signals, Royal Corps of... ...	674
——— Army Emergency Reserve ...	732
——— Territorial Army ...	753
——— Wt. Offrs. Class I. ...	2663
Singapore ...	197
Small Arms School Corps ...	2023
——— Wt. Offrs. Class I. ...	2702
Somaliland Protectorate ...	197
Somerset and Cornwall Light Infantry ...	1153
——— Light Infantry (T.A.) ...	1156
South Africa, Union of ...	156
——— Australia ...	162
——— East Asia ...	158
——— Irish Horse ...	275
——— Lancashire Regiment (Prince of Wales's Volunteers) (T.A.) ...	981
——— Notts. Hrs. Yeo. ...	300
——— Staffordshire Regiment (T.A.) ...	1259
——— Wales Borderers ...	1272
——— Western District ...	68
Southern Command ...	60
Sovereigns, Foreign ...	4
Special Air Service Regiment ...	1481
Special List (ex-Indian Army) British Army ...	2508
Sport Control Board, Army ...	2832
———, Director ...	18
Staff College ...	2768
—— Duties, Director of ...	13
Staffordshire Regiment, The ...	1250
——— Yeomanry ...	303
Suffolk Regiment (T.A.) ...	1077
——— Yeomanry ...	303
Supplies and Transport, Director of ...	21A
Surgeons, Honorary, to the Queen ...	3
Surrey Rifles (21st Lond. R.) ...	1480
——— Yeomanry (Queen Mary's Regiment) ...	303
Survey, Military, Director of ...	10
Sussex Regiment, Royal ...	933
Sussex Yeomanry ...	305
Sutherland, Argyll and, Highlanders ...	1354

Digitized by Google

COLUMN

Tanganyika 154
Tank Regiment, Royal 332
——— Army Emergency Reserve 354
——— 40th/41st (T.A.) ... 383
——— 44th and N.S.Y. ... 368
Tasmania 162
Telecommunications, Director of 14B
Territorial and Auxiliary Forces Associations 2921
——— Army, Cadets and Home Guard, Director of 14A
——— Gen. List, Sect. A 2508
——— B, Army Cadet Force ... 2547
——— B, Combined Cadet Force 2515
Tobago, Trinidad and 197
Tower Hamlets Rifles (17th Lond. Regt.) ... 1479
Training, Director of Military 14
Transport, Supplies and, Director of 21A
Transportation, Director of 23
Trinidad and Tobago 197

Uganda Protectorate 154
Ulster Rifles, Royal 1302
Under-Secretary of State for War, Parliamentary 8
———, Permanent 27

Veterinary Corps, Royal Army 2022
———, Wt. Offrs. Class I. 2702
——— Director of ... 23
Victoria 162
——— Cross, List of military recipients ... 2950
V.A.D. Standing Committee, The 2847
Voluntary Welfare Work, Council of 2832

COLUMN

War Office, The 6
Warrant Officers, Class I. 2651
Warwickshire Regiment, Royal 1033
——— and Worcestershire Yeomanry 357
Weapons and Development, Director of ... 11
Welbeck College 2774
Welch Fusiliers, Royal 1263
——— Regiment 1282
Welsh Guards 841
——— Horse 305
West Africa 157
——— African Forces, General List 2191
——— Africa Regiment 2439
——— India Regiment 2439
——— Indies, The... 197
——— Kent Regiment, Queen's Own Royal ... 939
——— Yeomanry 303
——— Riding (Duke of Wellington's Regiment) 1213
——— Somerset Yeomanry 303
——— Surrey (Queen's Royal Regt.) (T.A.) ... 916
——— Yorkshire Regiment (T.A.) 1202
Western Australia 162
——— Command 71
——— Pacific 197
Westminster & Civil Service Rifles, Queen's (16th Lond. R.) 1479
——— Dragoons (2nd Co. of Lond. Yeo.) 376
Westmorland & Cumberland Yeomanry ... 300
Wiltshire Regiment (T.A.) 1150
——— Yeomanry, Royal 356
Women's Organization 2849
Women's Royal Army Corps 2380
———, Depot 2822
———, Director of ... 18
———, School of Instruction 2822
———, Wt. Offrs., Class I 2706
Worcestershire Regiment 1242
Works Organization 23B

Yeomanry 300
York Area 54B
——— & Lancaster Regt. 1222
Yorkshire Brigade 1191
——— Light Infantry, King's Own ... 1168
——— Regiment (Green Howards) 1204
——— The East (T.A.) 1203
——— The West (T.A.) 1202
——— The Prince of Wales's Own Regiment of 1193
——— Yeomanry, The Queen's Own ... 358

Zanzibar 154

Digitized by Google

EXPLANATIONS OF ABBREVIATIONS AND SYMBOLS

Note.—Where the conditions qualifying for a symbol have varied from time to time, the present conditions only are indicated.

A/ ... Signifies acting rank.

A.D.C. Aide-de-Camp General to the Queen.

A.D.C.(P) Personal Aide-de-Camp to the Queen.

A.D.C. ... Aide-de-Camp to the Queen

A.F.C. ... Air Force Cross.

A.F.M. ... Air Force Medal.

A.M. ... Albert Medal.

A.R.R.C. Associate of the Royal Red Cross

B.E.M. ... British Empire Medal.

C. ... Completed successfully the Long Civil Engineering Course at the School of Military Engineering.

[C of S] ... Church of Scotland, Presbyterian Church in Ireland or Presbyterian Church of England (Chaplain).

D.C.M. ... Distinguished Conduct Medal.

D.F.C. ... Distinguished Flying Cross.

D.F.M. ... Distinguished Flying Medal.

D.S.C. ... Distinguished Service Cross.

D.S.M. ... Distinguished Service Medal.

e. ... ... Qualified in a course of instruction at the London School of Economics.

E.D. ... Efficiency Decoration.

ee.... ... Completed successfully a Long Electronic Engineering Course at the R.E.M.E. Training Centre.

E.G.M. ... Empire Gallantry Medal.

EM. ... Completed successfully the Long Electrical and Mechanical Course at the School of Military Engineering.

ENG. ... Completed successfully a Long Engineering Course at the School of Military Engineering.

E.R.D. ... Army Emergency Reserve Decoration.

f.s. ... Successfully completed a course at Royal Air Force Staff College.

f.s.w. ... Completed satisfactorily a short war course at R.A.F. Staff College.

G ... Instructor-in-gunnery (field) qualified on a Long Gunnery Staff Course.

G(a) ... Instructor-in-gunnery (anti-aircraft and surface-to-air guided weapons) qualified on a Long Gunnery Staff Course.

G(s) ... Instructor-in-Gunnery (surface-to-surface guided weapons) qualified on a Long Gunnery Staff Course.

G(y) ... Instructor-in-gunnery (counter-bombardment and electronic warfare) qualified on a Long Gunnery Staff Course.

G† ... Instructor-in-gunnery (A.A.) qualified on a Long Gunnery Staff Course or on two Short Gunnery Staff Courses (Guns, Radar and Searchlights).

G.C. ... George Cross.

G.M. ... George Medal.

G.P. ... Geological duties, Army Emergency Reserve.

i.d.c. ... Completed a Course at, or served for 18 months on the Staff of, the Imperial Defence College.

i.o.o. ... Qualified on an Inspecting Ordnance Officers' Course at "B" Branch, R.A.O.C. Advanced Training School, Bramley.

i.m. ... Qualified at a course in Industrial Administration at the Universities of London, Nottingham or Manchester.

[J] ... Jewish (Chaplain).

j.s.s.c. ... Qualified at a Course or has performed six months' approved service as an Instructor at the Joint Services Staff College.

(j.s.c.) ... Qualified at a Junior Staff Course, or the equivalent 1942–1946.

j.s.c. ... Graduate of W.R.A.C. Staff College.

L.P. ... Legal duties, Territorial Army.

[M] ... Methodist (Chaplain).

M.C. ... Military Cross.

M.M. ... Military Medal.

n.s. ... Successfully completed a course at Royal Naval Staff College.

o. ... ... Passed the Ordnance Officers' Course. Officers who subsequent to 1928 did not undergo the M.T. portion of the Course are indicated by the addition of an asterisk to the symbol *o*.

[P] ... Free Church of Scotland or Presbyterian Church of Wales (Chaplain).

p.a.c. ... Passed the final examination of the Advanced Class Military College of Science.

P.C. ... Privy Councillor.

pe ... Completed successfully a Long Petroleum (Engineering) Course at the R.A.S.C. Training Centre.

p.f.c. ... Passed Parts I, II and III of a Long Finance and Accountancy Course at the R.A.P.C. Training Centre.

p.h. ... Light Aircraft Pilot (helicopter)

p.h.(i) ... Light Aircraft Pilot and Flying Instructor (helicopter)

pi ... Completed successfully a Long Petroleum (Installation) Course at the R.A.S.C. Training Centre.

Digitized by Google

EXPLANATIONS OF ABBREVIATIONS AND SYMBOLS—*contd.*

p.l. ... Light Aircraft Pilot (fixed wing).

p.l. (*i.*) ... Light Aircraft Pilot and Flying Instructor (fixed wing).

p.s.c. ... (*a*) Graduate of Junior Wing, Staff College, in 1939,
or
(*b*) Graduate of, or an Instructor with six months' approved service at the Staff College, Camberley or Quetta, or a recognised equivalent Dominion or other College, after December, 1946,
or
(*c*) has had other Staff College symbol converted under the terms of A.C.I. 444 of 1949 and A.C.I. 67 of 1953.

p.s.m. ... Advanced Certificate of the Royal Military School of Music.

p.t.s.c. ... (*a*) Has successfully completed a Technical Staff Course at the Military College of Science,
or
(*b*) has had other Military College of Science symbol converted under the terms of A.C.I. 67 of 1953.

Q.H.C. ... Hon. Chaplain to the Queen.

Q.H.D.S. Hon. Dental Surgeon to the Queen.

Q.H.N.S. Hon. Nursing Sister to the Queen.

Q.H.P. ... Hon. Physician to the Queen.

Q.H.S. ... Hon. Surgeon to the Queen.

[RC] ... Roman Catholic (Chaplain).

R.R.C. ... Member of the Royal Red Cross.

s. ... ... Successfully completed a Long Technical Supply Course at the R.A.S.C. Training Centre, or a Subsistence Technology Course at the Quarter-master Food and Container Institute, Chicago, U.S.A.

s.a.c. ... Qualified at a Small Arms Technical Long Course.

(S.C.) ... Qualified at a Senior Staff Course, 1939–1946.

(s.c.) ... Qualified at an Intermediate Staff Course or the equivalent, 1939–1946.

SVY. ... Completed successfully the Long Survey Course or with equivalent Army qualifications.

T. ... Signifies temporary rank.

t. ... Successfully completed a Long Transport Course at the R.A.S.C. Training Centre.

t• ... Successfully completed the Transportation Officers Advanced Course at Fort Eustis, Virginia, U.S.A. (Applies to R.E. and R.A.S.C. officers.)

T.D. ... Territorial Decoration or Efficiency Decoration.

TE ... Passed Telecommunications Engineering Course at School of Signals or during one such course, instructed in all Course subjects.

TN. ... Completed successfully the Long Transportation Course at the Transportation Centre, R.E.

T.P. ... Pool of Technical Staff Officers and Technical Intelligence Staff Officers Army Emergency Reserve.

t.s.c. ... Passed a Territorial Army Course in Staff Duties.

tt ... ... Qualified at a Course in Tank Technology (Mechanical), (Gunnery) or (Mechanical and Gunnery) at the Royal Armoured School of Tank Technology since 1948.

[UB] ... United Board (Chaplain).

V.C. ... Victoria Cross.

V.D. ... Volunteer Officers' Decoration or Colonial Auxiliary Forces Officers' Decoration.

v. ... Degree in engineering or natural science at a recognised university.
(Symbols awarded after 1948 relate only to degrees following Army-sponsored courses.)

w. ... Honours in the Mechanical Sciences or Natural Sciences Tripos at Cambridge University.
(Symbols awarded after 1948 relate only to degrees (honours) following Army-sponsored courses.)

W.S. ... Signifies war substantive rank.

x. ... Honours in engineering or natural science at a recognised university other than Cambridge.

(Symbols awarded after 1948 relate only to degrees (honours) following Army-sponsored courses.)

Y ... Instructor - in - Counter - Bombardment, qualified on a Long Counter-Bombardment Staff Course.

z. ... Passed an Advanced Mechanical Course.

■ ... Denotes the award of a bar to a medal or decoration for valour. The award of additional bars will be indicated by the addition of a further similar symbol for each such award.

• ... Temporary Commission except in lists so headed.

•• ... Short Service Commission except in lists so headed.

••• ... National Service Officers except in lists so headed.

⊗ ... Emergency Commission except in lists so headed.

§ ... Supernumerary.

Digitized by Google

ORDERS

K.G. ...	Knight of the Order of the Garter.	
K.T. ...	Knight of the Order of the Thistle.	
K.P. ...	Knight of the Order of St. Patrick.	
G.C.B. ...	Knight Grand Cross of the Order of the Bath.	
O.M. ...	Member of the Order of Merit.	
K.C.B. ...	Knight Commander	of the Order of the Bath.
C.B. ...	Companion	
G.C.S.I. ...	Knight Grand Commander	of the Order of the Star of India.
K.C.S.I. ...	Knight Commander	
C.S.I. ...	Companion	
G.C.M.G.	Knight Grand Cross	of the Order of St. Michael and St. George.
K.C.M.G.	Knight Commander	
C.M.G. ...	Companion	
G.C.I.E. ...	Knight Grand Commander	of the Order of the Indian Empire.
K.C.I.E. ...	Knight Commander	
C.I.E. ...	Companion	
C.I. ...	Lady of the Imperial Order of the Crown of India.	

G.C.V.O. ...	Knight Grand Cross or Dame Grand Cross	of the Royal Victorian Order.
K.C.V.O.	Knight Commander	
D.C.V.O.	Dame Commander	
C.V.O. ...	Commander	
M.V.O. ...	Member of the 4th or 5th Class	
G.B.E. ...	Knight Grand Cross or Dame Grand Cross	of the Order of the British Empire.
K.B.E. ...	Knight Commander	
D.B.E. ...	Dame Commander	
C.B.E. ...	Commander	
O.B.E. ...	Officer	
M.B.E. ...	Member	
C.H. ...	Member of the Order of the Companions of Honour.	
D.S.O. ...	Companion of the Distinguished Service Order.	
I.S.O. ...	Companion of the Imperial Service Order.	

Digitized by Google

LIST OF REGIMENTS AND CORPS

TOGETHER WITH ABBREVIATIONS

(Arranged Alphabetically)

	Abbreviation
The Argyll and Sutherland Highlanders	A. & S.H.
Army Air Corps	A.A.C.
Army Catering Corps	A.C.C.
Army Legal Services	A.L.S.
Army Physical Training Corps ...	A.P.T.C.
The Ayrshire Yeomanry (T.A.) ...	Ayr Yeo.
Band of the Royal Military Academy, Sandhurst	—
The Bedfordshire Regiment (T.A.) ...	Bedfs.
The Black Watch	B.W.
The Border Regiment (T.A.)... ...	Border
The Buffs	Buffs
The Cambridgeshire Regiment (T.A.).	Camb.
The Cameronians	Cameronians
3rd Carabiniers	3 D.G.
The Cheshire Regiment	Cheshire
The Cheshire Yeomanry (T.A.) ...	Cheshire Yeo.
Coldstream Guards	Coldm. Gds.
Corps of Royal Electrical and Mechanical Engineers	R.E.M.E.
Corps of Royal Engineers	R.E.
Corps of Royal Military Police ...	R.M.P.
3rd/4th County of London Yeomanry (T.A.)	Sharpshooters
The Devonshire Regiment (T.A.) ...	Devon
The Devonshire and Dorset Regiment	DevonDorset
The Dorset Regiment (T.A.) ...	Dorset
The Duke of Cornwall's Light Infantry (T.A.)	D.C.L.I.
The Duke of Edinburgh's Royal Regiment	D.E.R.R.
The Duke of Lancaster's Own Yeomanry (T.A.)	D.L.O.Y.
The Duke of Wellington's Regiment	D.W.R.
The Durham Light Infantry ...	D.L.I.
1st East Anglian Regiment	1 E. Anglian
3rd East Anglian Regiment	3 E. Anglian
The East Lancashire Regiment (T.A.)	E. Lan. R.
The East Surrey Regiment (T.A.) ...	Surreys
The East Yorkshire Regiment (T.A.)	E. Yorks.
The Essex Regiment (T.A.) ...	Essex
The Fife and Forfar Yeomanry/Scottish Horse (T.A.)	F.F.Y./S.H.
General Service Corps	G.S.C.
The Gloucestershire Regiment ...	Glosters.
The Gordon Highlanders	Gordons
The Green Howards	Green Howards
1st Green Jackets (43rd and 52nd) ...	1 GreenJackets
2nd Green Jackets, the King's Royal Rifle Corps	K.R.R.C.
3rd Green Jackets, the Rifle Brigade	R.B.
Grenadier Guards	Gren. Gds.
Gurkha Army Service Corps	Gurkha A.S.C.
Gurkha Engineers	Gurkha Engrs.
Gurkha Military Police	G.M.P.
2nd King Edward VII's Own Gurkha Rifles...	2 G.R.
6th Queen Elizabeth's Own Gurkha Rifles	6 G.R.
7th Duke of Edinburgh's Own Gurkha Rifles	7 G.R.

	Abbreviation
10th Princess Mary's Own Gurkha Rifles	10 G.R.
Gurkha Signals	Gurkha Sigs.
The Herefordshire Light Infantry (T.A.)	Hereford L.I.
The Hertfordshire Regiment (T.A.)..	Herts.
The Highland Light Infantry (T.A.)	H.L.I.
Honourable Artillery Company ..	H.A.C.
11th Hussars	11 H.
The Inns of Court Regiment (T.A.) ...	Inns of Court
Intelligence Corps	Int. Corps
Irish Guards	I.G.
1st King's Dragoon Guards	K.D.G.
14th/20th King's Hussars	14/20 H.
The King's Own Royal Border Regiment	King's Own Border
The King's Own Royal Regiment (T.A.)	King's Own
The King's Own Scottish Borderers ...	K.O.S.B.
The King's Own Yorkshire Light Infantry	K.O.Y.L.I.
The King's Regiment	Kings
The King's Regiment (Liverpool) (T.A.)	Kings
15th/19th The King's Royal Hussars	15/19 H.
The King's Royal Rifle Corps (T.A.)	K.R.R.C.
The King's Shropshire Light Infantry	K.S.L.I.
The Lancashire Fusiliers	L.F.
The Lancashire Regiment	Lan. R. (P.W.V.)
17th/21st Lancers	17/21 L.
The Leicestershire and Derbyshire Yeomanry (T.A.)	L.D.Y.
The Life Guards	L.G.
23rd London Regt. (T.A.)	23 Lond.
The Loyal Regiment	Loyals.
The Manchester Regiment (T.A.) ...	Manch.
The Middlesex Regiment	Mx.
Military Provost Staff Corps ...	M.P.S.C.
The Monmouthshire Regiment (T.A.)	Mon.
Non-Combatant Corps	N.C.C.
North Irish Horse (T.A.)	N.I.H.
The North Staffordshire Regiment (T.A.)	North Staffords
The North Somerset Yeomanry/44th Royal Tank Regiment (T.A.)	N.S.Y./44 R. Tks.
The Northamptonshire Regiment ...	Northamptons.
The Northumberland Hussars (T.A.)	N.H.
The Oxfordshire and Buckinghamshire Light Infantry (T.A.)	Oxf. Bucks.
The Parachute Regiment	Para.
The Prince of Wales's Own Regiment of Yorkshire	P.W.O.
Queen Alexandra's Royal Army Nursing Corps	Q.A.R.A.N.C.
1st The Queen's Dragoon Guards ...	Q.D.G.
The Queen's Own Cameron Highlanders	Camerons

Digitized by Google

LIST OF REGIMENTS AND CORPS—*continued*

	Abbreviation
The Queen's Own Hussars	Q.O.H.
The Queen's Own Lowland Yeomanry (T.A.)	L.Y.
The Queen's Own Royal West Kent Regiment	R.W.K.
The Queen's Royal Irish Hussars ...	Q.R.I.H.
9th Queen's Royal Lancers	9 L.
16th/5th The Queen's Royal Lancers	16/5 L
The Queen's Royal Regiment (T.A.)...	Queens
The Queen's Royal Surrey Regiment	Queens Surreys
The Queen's Own Warwickshire and Worcestershire Yeomanry (T.A.)	W.W.Y.
The Queen's Own Yorkshire Yeomanry (T.A.)	Yorks Yeo.
The Rifle Brigade (T.A.)	R.B. (T.A.)
Royal Armoured Corps	R.A.C.
Royal Army Chaplains' Department	R.A.Ch.D.
Royal Army Dental Corps	R.A.D.C.
Royal Army Educational Corps ...	R.A.E.C.
Royal Army Medical Corps	R.A.M.C.
Royal Army Ordnance Corps ...	R.A.O.C.
Royal Army Pay Corps	R.A.P.C.
Royal Army Service Corps	R.A.S.C.
Royal Army Veterinary Corps ...	R.A.V.C.
The Royal Berkshire Regiment (T.A.)	R. Berks.
Royal Corps of Signals	R. Sigs.
1st The Royal Dragoons	Royals
4th/7th Royal Dragoon Guards ...	4/7 D.G.
The Royal Fusiliers	R.F.
The Royal Gloucestershire Hussars (T.A.)	R.G.H.
The Royal Hampshire Regiment ...	R. Hamps.
The Royal Highland Fusiliers ...	R.H.F.
Royal Horse Artillery	R.H.A.
Royal Horse Guards	R.H.G.
10th Royal Hussars	10 H.
13th/18th Royal Hussars	13/18 H.
5th Royal Inniskilling Dragoon Guards	5 Innis. D.G.
The Royal Inniskilling Fusiliers ...	R. Innisks.
The Royal Irish Fusiliers	R. Ir. F.
12th Royal Lancers	12 L.
The Royal Leicestershire Regiment...	R. Leicesters.
The Royal Lincolnshire Regiment ...	R. Lincolns.
Royal Malta Artillery	R.M.A.
Royal Monmouthshire Royal Engineers (Militia) (T.A.)	Mon. R.E. (M)

	Abbreviation
The Royal Norfolk Regiment (T.A.)...	R. Norfolk
The Royal Northumberland Fusiliers	R.N.F.
Royal Pioneer Corps	R.P.C.
Royal Regiment of Artillery ...	R.A.
The Royal Scots	R.S.
The Royal Scots Fusiliers (T.A.) ...	R.S.F.
The Royal Scots Greys	Greys
The Royal Sussex Regiment ...	R. Sussex
Royal Tank Regiment	R. Tks.
40th/41st Royal Tank Regiment ...	40/41 R. Tks.
The Royal Ulster Rifles	R.U.R.
The Royal Warwickshire Regiment...	R. Warwick
The Royal Welch Fusiliers	R.W.F.
The Royal Wiltshire Yeomanry (T.A.)	R. Wilts. Yeo.
Scots Guards	S.G.
Seaforth Highlanders	Seaforth
The Sherwood Foresters	Foresters
The Sherwood Rangers Yeomanry (T.A.)	S.R.Y.
The Shropshire Yeomanry (T.A.) ...	Shrops. Yeo.
Small Arms School Corps	S.A.S.C.
The Somerset and Cornwall Light Infantry	S.C.L.I.
The Somerset Light Infantry (T.A.) ...	Som. L.I.
The South Lancashire Regiment (T.A.)	S. Lan. R.
The South Staffordshire Regiment (T.A.)	S. Staffords.
The South Wales Borderers	S.W.B.
Special Air Service Regiment (T.A.)	S.A.S.
The Staffordshire Regiment	Stafford
The Staffordshire Yeomanry (T.A.)...	Staffs. Yeo
The Suffolk Regiment (T.A.) ...	Suffolk
Officers Training Corps	O.T.C.
The Welch Regiment	Welch
Welsh Guards	W.G.
Westminster Dragoons (T.A.) ...	W. Dgns.
The West Yorkshire Regiment (T.A.)	W. Yorks.
The Wiltshire Regiment (T.A.) ...	Wilts.
Women's Royal Army Corps ...	W.R.A.C.
The Worcestershire Regiment ...	Worc. R.
The York and Lancaster Regiment ...	Y. & L.

Note.—The abbreviations authorised for use in messages, orders, etc., in the field and the order in which regiments, etc., are to appear in such messages, are contained in Table 1, Appendix C, to Staff Duties in the Field.

Digitized by Google

ORDER OF PRECEDENCE OF REGIMENTS, ETC., IN THE ARMY

(As laid down in Queen's Regulations, 1955, Paragraph 931)

Order	Regiment, etc.
1	The Life Guards and Royal Horse Guards.
2	Royal Horse Artillery (*a*).
3	Royal Armoured Corps.
4	Royal Regiment of Artillery (Royal Horse Artillery excepted).
5	Corps of Royal Engineers.
6	Royal Corps of Signals.
7	Regiments of Foot Guards.
8	Regiments of Infantry of the Line (*b*), (*c*).
8A	Special Air Service Regiment.
8B	Army Air Corps.
9	Royal Malta Artillery.
10	Royal Army Chaplains' Department.
11	Royal Army Service Corps.
12	Royal Army Medical Corps.
13	Royal Army Ordnance Corps.
14	Corps of Royal Electrical and Mechanical Engineers.
15	Corps of Royal Military Police.
16	Royal Army Pay Corps.
17	Royal Army Veterinary Corps.
18	Small Arms School Corps.
19	Military Provost Staff Corps.
20	Royal Army Educational Corps.
21	Royal Army Dental Corps.
22	Royal Pioneer Corps.
23	Intelligence Corps.
24	Army Physical Training Corps.
25	Army Catering Corps.
26	General Service Corps.
28	Queen Alexandra's Royal Army Nursing Corps.
29	Women's Royal Army Corps (*e*).
29A	Royal Monmouthshire Royal Engineers (Militia)
30	Army Emergency Reserve (*d*).
30A	Mobile Defence Corps.
31	Honourable Artillery Company (Territorial Army).
32	Territorial Army (other than 29A and 31 above) (*d*).
33	Militia units in Bermuda and the Channel Islands (*d*).
34	The Home Guard.

(*a*) But on parade, with their guns, to take the right and march at the head of the Household Cavalry.

(*b*) All corps shown in the Corps Warrant as composed solely of regiments of Infantry of the Line are deemed to have equal precedence and the precedence of the individual infantry regiments remains as it was before the grouping of Infantry Regiments was introduced. (*See Col. 851.*)

(*c*) The precedence of the Royal Marines will be as follows :—

(i) When a Royal Navy contingent is present (including for this purpose a contingent of the Royal Naval Auxiliary Forces) contingents of the Royal Marines and Royal Marine Forces Volunteer Reserve will form part of the naval contingent and take precedence before the Army contingents.

(ii) When no contingents of the Royal Navy or Royal Naval Auxiliary Forces are present, contingents of the Royal Marines and Royal Marine Forces Volunteer Reserve, if present, will take precedence after Regular and Territorial Army contingents, respectively, of the Royal Berkshire Regiment (Princess Charlotte of Wales's).

(*d*) In order of arms as for the Regular Army.

(*e*) Women's Royal Army Corps personnel on the establishment of mixed units when parading with the male element of the unit will take precedence immediately after the male element.

Digitized by Google

The QUEEN

COL.-IN-CHIEF :—L.G., R.H.G., Greys, 16th/5th L., R. Tks., D.L.O.Y. (T.A.), R.E., Gren. Gds., Coldm. Gds., S.G., I.G., W.G., R.W.F., Loyals, K.R.R.C., A. & S.H., R.M.A., R.A.O.C., R.W.A.F.F., K.A.R., Northern Rhodesia Regiment, Royal Rhodesia Regiment, Royal Durban Light Infantry, South African Railways and Harbours Brigade, The Imperial Light Horse, The Royal Natal Carbineers, Royal Canadian Engineers, King's Own Calgary Regiment, Royal 22e Regiment, Governor General's Foot Guards, Canadian Grenadier Guards, The Regiment of Canadian Guards, Le Regiment de la Chaudiere, The Royal New Brunswick Regiment (Carleton and York), 48th Highlanders of Canada, Argyll & Sutherland Highlanders of Canada, Royal Canadian Ordnance Corps, Royal Australian Artillery, Royal Australian Engineers, Royal Australian Infantry Corps, Royal Australian Army Ordnance Corps, Royal Australian Army Nursing Corps, Royal New Zealand Engineers, Auckland Regiment, Wellington Regiment, The Ghana Regiment of Infantry, Royal Nigerian Military Forces, and Royal Sierra Leone Military Forces.

CAPT.-GEN. :—R.A., H.A.C., C.C.F., Royal Canadian Artillery, Royal New Zealand Artillery and Royal New Zealand Armoured Corps.

HON. COL. :—W.W.Y.

PERSONAL AIDE-DE-CAMP TO THE QUEEN

Field-Marshal H.R.H. *The Duke of* Gloucester, *Earl of* Ulster, *K.G.*, *K.T.*, *K.P.*, *G.C.B.*, *G.C.M.G.*, *G.C.V.O.* Col.-in-Chief 10 H., R. Inniskis., Glosters, Gordons, R.B., R.A.S.C., Royal Winnipeg Rifles, Royal Canadian Army Service Corps, Royal Australian Army Service Corps, Royal New Zealand Army Service Corps and Ceylon Light Infantry, Col. S.G. (*Hon. Col. R.A.* (*T.A.*) *and O.T.C*).

AIDES-DE-CAMP GENERAL TO THE QUEEN

Crerar, Gen. H. D. G., *C.H.*, *C.B.*, *D.S.O.*, Canadian Army (*addl.*).
Festing *Sir* Francis W., *G.C.B.*, *K.B.E.*, *D.S.O.*, Col. R.N.F., Col. Comdt. R.B., *p.s.c.*
Ward, Gen. *Sir* Dudley, *K.C.B.*, *K.B.E.*, *D.S.O.* (*late Inf.*) Col. Comdt. R.E.M.E., *i.d.c.*, *p.s.c.*
Stockwell, Gen. *Sir* Hugh C., *G.C.B.*, *K.B.E.*, *D.S.O.*, Col. R.W.F., Col. Comdt. R.A.E.C., Col. Comdt. A.A.C.
Bourne, Gen. *Sir* Geoffrey K., *G.C.B.*, *K.B.E.*, *C.M.G.*, Col. Comdt., R.A., *i.d.c.*, *p.s.c.*

HONORARY AIDE-DE-CAMP TO THE QUEEN

Colvin, Brig. *Dame* Mary K. R., *D.B.E.*, *T.D.*, W.R.A.C.

AIDES-DE-CAMP TO THE QUEEN

Branson, Col. *Sir* Douglas S., *K.B.E.*, *C.B.*, *D.S.O.*, *M.C.*, *T.D.*, *D.L.*, T.A (*addl.*).
Crawford, Hon. Brig. D. I., *C.B.*, *D.S.O.*, *T.D.*, *D.L.* (*Res. of Off.*).
Phelps, Hon. Brig. D. V., *T.D.*, *M.A.*, *D.L.*, *J.P.* (*T.A. Res.*) (*Hon. Col. R.A.* (*T.A.*)) *p.s.c.*
Calveley, Hon. Col. C. E., *O.B.E.*, *E.R.D.*, *B.Sc.*, *M.I.E.E.*, R. Sigs. (*Res. of Off.*)
McKechnie, Hon. Brig. A. D., *D.S.O.*, *O.B.E.*, *T.D.*, (*late H.A.C.*) (T.A. Res.) (*addl.*).
Klopper, Comdt.-Gen. H. B., *D.S.O.*, S.A. Staff Corps (*addl.*).
Spence, Hon. Brig. I. F. M., *O.B.E.*, *M.C.*, *T.D.* (T.A.) (*Res. of Off.*) (*addl.*).

Digitized by Google

Aides-de-Camp to the Queen—*continued*

Murray, Bt. Col. T. P. E., *O.B.E.*, *T.D.*, *M.A.*, R. Sigs. (*T.A. Res.*) (*Hon. Col. R. Sigs.* (*T.A.*)) (*addl.*).
Oliver, Hon. Brig. J. A., *C.B.*, *C.B.E.*, *D.S.O.*■, *T.D.*, *D.L.*, (T.A.) (*Res. of Off.*) (*addl.*).
Wood, Col. P. T., *D.S.O.*, *M.C.*, *T.D.*, *A.M.I.E.E.*, (T.A.) (*addl.*).
Hooper, Col. W. H., *O.B.E.*, *T.D.* (*Res. of Off.*).
Blackburn, Lt.-Col. C. H., *E.R.D.*, R.A.O.C. (*Res. of Off.*)
Luce, Hon. Brig. E. L., *D.S.O.*, *O.B.E.*, *T.D.*, *D.L.* (*T.A. Res.*) (*Hon. Col. Wilts.* (*T.A.*)) (*addl.*).
Wheeler, Col. H. T., *E.R.D.* (*late R.A.S.C.*), A.E.R. (*Hon. Col. R.A.S.C.*, *A.E.R.*).
Poat, Hon. Lt.-Col. H. W., *D.S.O.*, *M.C.* (*addl.*).
Queree, Brig. R. C., *C.B.E.*, *D.S.O.*, Cols. List, N.Z. Army, *i.d.c.*, *p.s.c.*
Fenton, Col. G. W., *O.B.E.*, *T.D.*, *D.L.* (*Hon. Col. R.A.S.C.* (*T.A.*)) (A.E.R. & T.A.) (*addl.*)
Pearson, Col. A. S., *C.B.*, *D.S.O.*■■■, *O.B.E.*, *M.C.*, *T.D.*, *D.L.* (T.A.).
Roberts, Col. W. Q., *C.B.E.*, *D.S.O.*■, *M.V.O.*, *T.D.*, *J.P.* (T.A.) (*Res. of Off.*).
Smijth-Windham Brig. W. R., *C.B.E.*, *D.S.O.*, *A.M.I.E.E.* (*late R. Sigs.*) j.s.s.c.
Sorel Cameron, Brig. J., *C.B.E.*, *D.S.O.* (*late Inf.*) j.s.s.c. *p.s.c.*
Glyn, Col. R. H., *O.B.E.*, *T.D.*, *M.P.* (*Hon. Col. R.A.* (*T.A.*)) (*T.A. Res.*).
Suther, Brig. C. A. I., *O.B.E.* (*late Inf.*) *p.s.c.*
Dawson, Brig. C. E. L. S., *O.B.E.*, *A.M.I.Mech.E.* (*late R.A.S.C.*).
Hanbury, Hon. Brig. R. N., *C.B.E.*, *T.D.*, *D.L.* (*Hon. Col.*, *R.A.* (*T.A.*)).
Dunn, Hon. Brig. L. C., *T.D.*
Priest, Brig. R. T., *O.B.E.* (*late R.A.*) *p.s.c.*
Mitchell, Brig. H. S., *C.B.E.*, R.A.O.C., *o.*
McNeill, Brig. J. M., *C.B.E.*, (*late R.A.*) *i.d.c.*, j.s.s.c., (s.c.)
Molony, Brig. (*temp.*) N., *B.Sc.*, x., *M.I.Mech.E.*, R.E.M.E., *p.s.c.*
Jones, Hon. Brig. A. H., *C.B.E.*, *T.D.* (*Hon. Col. R.A.* (*T.A.*))
Jackson, Col. H. F., *O.B.E.*, *T.D.*, (*late H.A.C.*) (T.A.)
Dowson, Brig. A. H., *O.B.E.*, *B.A.*, w., *F.R.I.C.S.*, (*late R.E.*) SVY.
Kerr, Brig. D. R., *E.D.*, Royal Australian Artillery.
Molloy, Brig. A. D., Australian Staff Corps, *p.s.c.*
Harding-Newman, Brig. R. N., *M.C.* (*late R.A.C.*) j.s.s.c., *p.s.c.*
Tweedie, Brig. J. W., *C.B.E.*, *D.S.O.* (*late Inf.*), *p.s.c.*
Wainwright, Brig. J. W., *C.B.E.* (*late R.A.*) G.
Anderson, Brig. J., *O.B.E.*, Federation of Rhodesia and Nyasaland Military Forces, *p.s.c.*
Block, Brig. D. A. K. W., *D.S.O.*, *M.C.* (*late R.A.*), *p.s.c.*
Goode, Brig. E. R., *C.B.E.*, *B.Sc.*, *M.I.Mech.E.* (*late R.A.S.C.*), *p.s.c.*
Leeper, Brig. P. S., *C.B.E.*, *M.A.* (*late Inf.*), j.s.s.c., *p.s.c.*
Barclay, Brig. F. P., *D.S.O.*, *M.C.* (*late Inf.*), *p.s.c.*
Tutton, Brig. J. T. S., *O.B.E.*, *M.A.*, w. (*late R.E.*), *p.s.c.*
Haddock, Col. M. R., *O.B.E.*, *E.R.D.*, *B.A.* (*Hon. Col. R.E.* (*A.E.R.*))
Shearer, Col. E. D. R., *O.B.E.*, *T.D.* (*Hon. Col. R.E.* (*T.A.*))

EQUERRIES TO THE QUEEN

Adeane, Hon. Lt.-Col. *Sir* Michael E., *K.C.B.*, *K.C.V.O.*, ret. (*Assistant Private Secretary*).
Althorp, Capt. *The Visct.*, *M.V.O.*, ret. (*temporary*).
Plunket, Maj. *The Lord*, *M.V.O.*, I.G. (*temporary*) (*Deputy Master of the Household*).
Aird, Hon. Col. *Sir* John R., *Bt.*, *M.V.O.*, *M.C.*, *D.L.*, ret. pay (*extra*).
Alexander, Maj. *Sir* J. Ulick F. C., *P.C.*, *G.C.B.*, *G.C.V.O.*, *C.M.G.*, *O.B.E.* (*late Res. of Off.*) (*extra*).
Child, Hon. Brig.-Gen. *Sir* S. Hill, *Bt.*, *G.C.V.O.*, *C.B.*, *C.M.G.*, *D.S.O.*, ret. (*extra*).
Clive, Lt.-Gen. *Sir* G. Sidney, *G.C.V.O.*, *K.C.B.*, *C.M.G.*, *D.S.O.*, ret. pay, *p.s.c.* (*extra*).
Erskine, Hon. Col. *Sir* Arthur E., *G.C.V.O.*, *D.S.O.*, ret. pay (*extra*).
Greenacre, Brig. W. D. C., *C.B.*, *D.S.O.*, *M.V.O.*, ret. pay (*extra*).
Gwatkin, Brig. *Sir* Norman W., *K.C.V.O.*, *D.S.O.*, ret. pay (*extra*).
Hardinge of Penshurst, Maj. *The Lord*, *P.C.*, *G.C.B.*, *G.C.V.O.*, *M.C.*, ret. pay (*extra*).
Leicester, Maj. *The Earl of*, *M.V.O.*, ret. pay (*extra*).
Mackenzie, Hon. Lt.-Col. D. W. A. D., *C.V.O.*, *D.S.O.*, ret. (*extra*).
Moore, Capt. C. J. H. O'H., *C.V.O.*, *M.C.*, ret. (*extra*).

Digitized by Google

Equerries to the Queen—*continued*]

Myddleton, Lt.-Col. R., *M.V.O.*, ret. pay (*extra*).
Nugent, Lt.-Col. *Sir* Terence E. G., *G.C.V.O.*, *M.C.*, ret. pay (*extra*).
Wigram, Bt.-Col. *The Lord*, *P.C.*, *G.C.B.*, *G.C.V.O.*, *C.S.I.*, ret. (Ind. Army) (*Lord in Waiting*) (*extra*).
Hamilton, Capt. *Lord* C. N., *G.C.V.O.*, *C.M.G.*, *D.S.O.* (*extra*).
Sale, Brig. W. M., *C.V.O.*, *O.B.E.* (*late Cav.*), *p.s.c.*, ret. pay (*Crown Equerry*).
Milbank, Hon. Maj. M. V., *C.V.O.*, *M.C.* (*Master of the Household*) (*extra*).
Ford, Hon. Maj. *Sir* Edward W. S., *K.C.V.O.*, *C.B.* (*Res. of Off.*) (*Assistant Private Secretary*) (*extra*).
Charteris, Hon. Lt.-Col. M. M. C. W., *C.B.*, *M.V.O.*, *O.B.E.* (*Res. of Off.*) (*Assistant Private Secretary* (*extra*).
Vickers, Capt. R. M. H., *M.V.O.*, R. Tks. (*temporary*).

HONORARY CHAPLAINS TO THE QUEEN

Oliver, *Rev.* K. C., *C.B.E.*, *M.A.*, Chaplain to the Forces (1st Class).
Davies, *Rev.* H. L. O., *M.A.*, Chaplain to the Forces (1st Class).
Good, *Rev.* J., *M.B.E.*, *M.A.*, Chaplain to the Forces (1st Class).
Gethyn-Jones, *Rev.* J. E., *M.B.E.*, *T.D.*, Chaplain to the Forces (T.A.) (2nd Class).
Maclean, *Rev.* N., *O.B.E.*, *M.A.*, Chaplain to the Forces, (1st Class) [C. of S.].

HONORARY PHYSICIANS TO THE QUEEN

King, Col. R. D., *C.B.E.*, *D.S.O.*, *M.D.*, *M.R.C.P.*, *F.R.A.C.P.*, N.Z. Mil. Forces.
Campbell, Maj.-Gen. A. E., *C.B.*, *M.D.*, *D.P.H.* (*late R.A.M.C.*).
Hunter, Brig. K. A., *O.B.E.*, *C.D.*, *M.D.*, Royal Canadian Army Medical Corps.
Refshange, Maj.-Gen. W. D., *C.B.E.*, *M.B.*, *B.S.*, *M.R.C.O.G.*, Royal Australian Army Medical Corps.
Hughes, Maj.-Gen. W. D., *C.B.E.*, *M.D.*, *F.R.C.P.(I)* (*late R.A.M.C.*)
Capon, Maj.-Gen. P. J. L., *C.B.*, *M.R.C.S.*, *L.R.C.P.*, *D.P.H.* (*late R.A.M.C.*).
George, Brig. J. B., *M.B.*, *D.O.M.S.* (*late R.A.M.C.*).
Warrack, Col. G. M., *D.S.O.*, *O.B.E.*, *T.D.*, *L.R.C.S.*, *L.R.C.P.*, *R.A.M.C.*, *T.A.*
Woods, Maj.-Gen. T. F. M., *C.B.*, *O.B.E.*, *M.D.*, *M.R.C.P.(I)* (*late R.A.M.C.*).
Prain, Col. J. H., *T.D.*, *M.B.*, T.A.
Drew, Maj.-Gen. (*temp.*) W. R. M., *C.B.E.*, *M.B.*, *F.R.C.P.* (*late R.A.M.C.*).

HONORARY SURGEONS TO THE QUEEN

Bull, Brig. (*temp.*) W. H. B., *O.B.E.*, *E.D.*, *M.B.*, *Ch.B.*, *F.R.C.S.*, N.Z. Mil. Forces.
Archer, Maj.-Gen. G. T. L., *M.B.*, *F.R.C.P.(I.)* (*late R.A.M.C.*)
Montgomery, Col. L. C., *O.B.E.*, *M.C.*, *M.D.*, *C.M.*, *F.R.C.P.* (*C*), Canadian Army Supplementary Reserve.
Marsden, Brig. (*temp.*) C. M., *C.B.E.*, *M.B.*, *F.R.C.S.(Edin.)* (*late R.A.M.C.*)
Drummond, Lt.-Gen. *Sir* W. Alexander D., *K.B.E.*, *C.B.*, *LL.D.*, *F.R.C.S.*, *L.R.C.P.*, *D.L.O.* (*late R.A.M.C.*).
Palmer, Maj.-Gen. P. F., *O.B.*, *O.B.E.*, *M.B.* (*late R.A.M.C.*)
Richardson, Maj.-Gen. F. McL., *C.B.*, *D.S.O.*, *O.B.E.*, *M.D.* (*late R.A.M.C.*).
Ollerenshaw, Col. R. G. W., *T.D.*, *B.M.*, *D.M.R.D.*, T.A.
Thompson, Col. E. F., *M.B.*, *Ch.B.*, *F.R.A.C.P.*, *F.R.I.P.H.*, *M.C.P.A.*, Royal Australian Army Medical Corps.
Imrie, Col. C. H., *T.D.*, *M.B.*, *D.P.H.*, R.A.M.C. (T.A.).
Snow, Brig. J. E., *O.B.E.*, *M.R.C.S.*, *L.R.C.P.* (*late R.A.M.C.*).

HONORARY DENTAL SURGEONS TO THE QUEEN

Wansbrough, Brig. E. M., *O.B.E*, *M.M.*, *E.D.*, Royal Canadian Dental Corps.
Edgecombe, Col. J. A., *O.B.E.*, *E.D.*, Royal Canadian Dental Corps.
Quinlan, Maj.-Gen. H., *C.B.*, *B.D.S.* (*late R.A.D.C.*).
Browne, Col. E. C., *O.B.E.*, *B.D.S.* (*late R.A.D.C.*).
Cook, Col. W.C., *B.D.S.* (*late R.A.D.C.*).
Joyner Maj.-Gen. (*temp.*) M. S., *E.D.*, *M.D.S.*, *B.D.S.* (*Aust.*), Royal Australian Army Dental Corps.

HONORARY NURSING SISTERS TO THE QUEEN

Johnson, Brig. *Dame* Monica, *D.B.E.*, *R.R.C.*, Q.A.R.A.N.C.
Bone, Col. E. J., *R.R.C.*, Royal Australian Army Nursing Corps.

Digitized by Google

FOREIGN SOVEREIGNS who are Colonels-in-Chief or Honorary Colonels of Regiments, &c., or who hold rank in the Army

---

His Majesty Frederik IX, KING OF DENMARK, *K.G.*, Colonel-in-Chief, Buffs.

Her Majesty THE QUEEN OF THE NETHERLANDS, Colonel-in-Chief, R. Sussex.

His Majesty Mahendra Bir Bikram Shah, MAHARAJADHIRAJA OF NEPAL, Honorary General.

His Majesty Gustav VI, KING OF SWEDEN, *K.G.*, *G.C.B.*, *G.C.V.O.*,
Colonel-in-Chief, The Cameronians (Scottish Rifles).

His Majesty Olav V, KING OF NORWAY, *G.C.B.*, *G.C.V.O.*,
Colonel-in-Chief, Green Howards, Honorary Colonel R.A. (T.A.)

Digitized by Google

ARMY COUNCIL

The Right Honourable **CHRISTOPHER SOAMES,** *C.B.E., M.P.*
SECRETARY OF STATE FOR WAR.
(*President of the Army Council.*)

The Honourable **HUGH C. P. J. FRAZER,** *M.B.E., M.P.*
PARLIAMENTARY UNDER-SECRETARY OF STATE FOR WAR, AND FINANCIAL SECRETARY OF THE WAR OFFICE.
(*Vice-President of the Army Council.*)

GENERAL *Sir* **FRANCIS W. FESTING,** *G.C.B., K.B.E., D.S.O.,* A.D.C., Col. R.N.F., Col. Comdt. R.B., *p.s.c.*
CHIEF OF THE IMPERIAL GENERAL STAFF (*First Military Member*).

GENERAL *Sir* **HUGH C. STOCKWELL,** *G.C.B., K.B.E., D.S.O.*, A.D.C., Col. R.W.F., Col. Comdt. R.A.E.C. and A.A.C.
ADJUTANT-GENERAL TO THE FORCES (*Second Military Member*).

GENERAL *Sir* **CECIL S. SUGDEN,** *K.C.B., C.B.E.* (*late R.E.*) *i.d.c., p.s.c.*
QUARTER-MASTER-GENERAL TO THE FORCES (*Third Military Member*).

LIEUTENANT-GENERAL *Sir* **WILLIAM H. STRATTON,** *K.C.B., C.V.O., C.B.E., D.S.O.* (*late R.E.*) *i.d.c.*, j.s.s.c., *p.s.c.*
VICE-CHIEF OF THE IMPERIAL GENERAL STAFF (*Fourth Military Member*).

LIEUTENANT-GENERAL *Sir* **HAROLD E. PYMAN,** *K.C.B., C.B.E., D.S.O.*, *M.A.*, Col. Comdt., R. Tks., *p.s.c.* (*Hon, Col. R.A.C.(T.A.)*)
DEPUTY CHIEF OF THE IMPERIAL GENERAL STAFF (*Fifth Military Member*).

LIEUTENANT-GENERAL *Sir* **JOHN G. COWLEY,** *K.B.E., C.B., A.M.* (*late R.E.*), *i.d.c., p.s.c.*
MASTER-GENERAL OF THE ORDNANCE.

R. G. K. WAY, *Esq., C.B., C.B.E., J.P.* (*Secretary of the Army Council*)
PERMANENT UNDER-SECRETARY OF STATE FOR WAR.

Digitized by Google

THE WAR OFFICE

SECRETARY OF STATE FOR WAR

The Rt. Hon. CHRISTOPHER SOAMES, *C.B.E., M.P*

Principal Private Secretary ... ... F. W. Armstrong, *Esq., M.V.O.*

Principal Private Secretary ... ... R. M. Hastie-Smith, *Esq.*

Parliamentary Private Secretary ... R. Dudley-Williams, *Esq., M.P.*

Military Secretary to the Secretary of State for War.

Lt.-Gen. *Sir* Geoffrey S. Thompson, *K.B.E., C.B., D.S.O.* (*late* R.A.), *i.d.c., p.s.c.* 1/6/59
(*Secretary of the Selection Board*)

Digitized by Google

DEPARTMENT OF THE PARLIAMENTARY UNDER-SECRETARY OF STATE FOR WAR

PARLIAMENTARY UNDER-SECRETARY OF STATE FOR WAR	*The Hon.* Hugh Fraser, *M.B.E., M.P.*
Private Secretary ...	J. E. Pestell, *Esq.*
Parliamentary Private Secretary ...	

Digitized by Google

DEPARTMENT OF THE CHIEF OF THE IMPERIAL GENERAL STAFF

CHIEF OF THE IMPERIAL GENERAL STAFF ...	Gen. *Sir* Francis W. Festing, *G.C.B.*, *K.B.E.*, *D.S.O.*, **A.D.C.**, Col. R.N.F., Col. Comdt. R. B., *p.s.c.*	29/9/58
Military Assistant (graded as General Staff Officer, 1st grade)	Lt.-Col. C. H. Blacker, *O.B.E.*, *M.C.*, Emp. List (1), *p.s.c.*....	10/2/58
Military Assistant (graded as General Staff Officer, 2nd grade)	Maj. (Bt. Lt.-Col.) J. M. Brockbank, *M.C.*, 12L., *p.s.c.*	29/10/59
Aide-de-Camp	Capt. P. T. Thistlethwayte, R.B.	19/12/58
Vice-Chief of the Imperial General Staff	Lt.-Gen. *Sir* William H. Stratton, *K.C.B.*, *C.V.O.*, *C.B.E.*, *D.S.O.* (*late R.E.*), *i.d.c.*, j.s.s.c., *p.s.c.*	23/9/57
Personal Assistant ...	Maj. (Staff Qr.-Mr.) G. Jones, *M.B.E.*, Emp. List (2)	1/9/43
Director of Military Operations ...	Maj.-Gen. R. W. Craddock, *C.B.*, *C.B.E.*, *D.S.O.* (*late Inf.*), *i.d.c.*, *p.s.c.* ...	1/6/59
Director of Plans ...	Brig. (*temp.* 14/10/57) D. L. Powell-Jones, *D.S.O.*, *O.B.E.* (*late G.R.*), *i.d.c.* ...	31/12/59
Director of Military Survey	Brig. A. H. Dowson, *O.B.E.*, *A.D.C.*, *B.A.*, w., *F.R.I.C.S.* (*late R.E.*), SVY.	23/5/57
Director of Military Intelligence ...	Maj.-Gen. R. E. Lloyd, *C.B.*, *C.B.E.*, *D.S.O.*, *B.A.*, w. (*late R.E.*), *i.d.c.*, j.s.s.c., *p.s.c.*	22/8/59
Deputy Chief of the Imperial General Staff	Lt.-Gen. *Sir* Harold E. Pyman, *K.C.B.*, *C.B.E.*, *D.S.O.*, *M.A.*, Col. Comdt. R. Tks., *p.s.c.* (*Hon. Col. R.A.C.(T.A.)*)	1/5/58
Scientific Adviser to the Army Council	H. A. Sargeaunt, *Esq.*, *O.B.E.*, *B.A.*, *i.d.c.*	—
Director of Weapons and Development	Maj.-Gen. D. G. Moore (*late Inf.*), *p.a.c.*, *p.s.c.*, *s.a.c.*	22/9/58
Director of Staff Duties	Maj.-Gen. K. R. Brazier-Creagh, *C.B.*, *C.B.E.*, *D.S.O.* (*late R.A.*), *i.d.c.*, *p.s.c.*	6/4/59

Digitized by Google

The War Office—*continued*

Department of the Chief of the Imperial General Staff—*contd.*

Director-General of Military Training	Lt.-Gen. J. D'A. Anderson, *C.B.*, *C.B.E.*, *D.S.O.* (*late R.A.C.*), *i.d.c.*, *p.s.c.* ...	17/12/59
Director of Military Training... ...	Brig. J. B. Ashworth, *D.S.O.* (*late Inf.*), j.s.s.c., *p.s.c.*	1/6/59
Director, Boys' Training ...	Brig. A. I. Buchanan-Dunlop, *C.B.E.*, *D.S.O.* (*late Inf.*), *i.d.c.*, j.s.s.c., *p.s.c.*	15/4/58
Director, Territorial Army, Cadets and Home Guard ...	Maj.-Gen. W. R. Cox, *C.B.*, *D.S.O.*, Col. K.S.L.I., *i.d.c.*, *p.s.c.*	10/2/58
Director, Royal Armoured Corps	Maj.-Gen. G. C. Hopkinson, *C.B.*, *D.S.O.*, *O.B.E.*, *M.C.* (*late R.A.C.*), *p.s.c.*...	22/10/59
Director of Royal Artillery... ...	Maj.-Gen. E. D. Howard-Vyse, *C.B.*, *C.B.E.*, *M.C.* (*late R.A.*)	1/1/59
†Engineer-in-Chief	Maj.-Gen. *Sir* Henry H. C. Sugden, *K.B.E.*, *C.B.*, *D.S.O.* (*late R.E.*), *p.s.c.*	25/4/57
Signal Officer-in-Chief	Maj.-Gen. R. J. Moberly, *C.B.*, *O.B.E.*, (*late R. Sigs.*)	31/8/57
Director of Telecommunications	Maj.-Gen. E. S. Cole, *C.B.E.* (*late R. Sigs.*)	15/4/58
Director of Infantry	Maj.-Gen. D. A Kendrew, *C.B.*, *C.B.E.*, *D.S.O.*■■■, (*late Inf.*), *i.d.c.*, *p.s.c.*	15/12/58
Director, Land/Air Warfare ...	Maj.-Gen. R. K. Exham, *C.B.*, *C.B.E.*, *M.C.* (*late Inf.*), *i.d.c.*, *p.s.c.* ...	1/3/57

Under the Chief of the Imperial General Staff for all duties excepting Works and Stores Services *See also* column 23.

Digitized by Google

DEPARTMENT OF THE ADJUTANT-GENERAL TO THE FORCES

ADJUTANT-GENERAL TO THE FORCES	Gen. *Sir* Hugh C. Stockwell, *G.C.B.*, *K.B.E.*, *D.S.O.*, *A.D.C.*, Col. R.W.F., Col. Comdt. R.A.E.C. and A.A.C.	14/8/59
Military Assistant (graded as Dep. Asst. Adjt.-Gen.)	Maj. (Bt. Lt.-Col.) R. M. Bremner, *M.B.E.*, *R.A.*, j.s.s.c., *p.s.c.*, G.	15/1/59
Private Secretary ...	Lt.-Col. (Staff Qr.-Mr.) R. R. Walker, *O.B.E.*, Emp. List (2)	3/9/46
Vice-Adjutant-General	Maj.-Gen. H. A. Borradaile, *C.B.*, *D.S.O.* (*late Inf.*), *i.d.c.*, *p.s.c.*	
A.A.G., A.G. Co-ord. ...	Col. (*temp.* 10/9/59) P. C. J. Heidenstam, *O.B.E.*, Glosters, j.s.s.c., *p.s.c.* ...	10/9/59
Director of Personnel Administration	Maj.-Gen. J. F. Metcalfe, *C.B.*, *C.B.E.*, Col. Queens Surreys, *i.d.c.*, j.s.s.c., *p.s.c.*	1/9/58
Director of Personal Services	Maj.-Gen. G. W. Duke, *C.B.E.*, *D.S.O.*, *B.A.*, w. (*late R.E.*), *i.d.c.*, *p.s.c.* ...	24/11/59
Director of Manpower Planning...	Maj.-Gen. G. Peddle, *D.S.O.*, *M.B.E.* (*late R.A.*), *i.d.c.*, *p.s.c.*	6/8/57
Director - General, Army Medical Services	Lt.-Gen. *Sir* W. Alexander D. Drummond, *K.B.E.*, *C.B.*, *Q.H.S.*, *LL.D.*, *F.R.C.S.*, *L.R.C.P.*, *D.L.O.* (*late R.A.M.C.*)	4/4/56

Digitized by Google

The War Office—*continued*

Department of the Adjutant-General to the Forces—*contd.*

Director of Army Health ...	Maj.-Gen. P. J. L. Capon, *Q.H.P.*, *M.R.C.S.*, *L.R.C.P.*, *D.P.H.* (*late R.A.M.C.*)	23/3/56
Director, Army Dental Service ...	Maj.-Gen. H. Quinlan, *Q.H.D.S.*, *B.D.S.* (*late R.A.D.C.*)	20/9/58
Director of Army Nursing Services	Brig. *Dame* Monica Johnson, *D.B.E.*, *R.R.C.*, *Q.H.N.S.*, Matron-in-Chief, Q.A.R.A.N.C.	25/6/56
Director of Army Education ...	Maj.-Gen. S. Moore-Coulson, *C.B.*, *E.R.D.* (*late R.A.E.C.*)	8/7/57
Director of Army Legal Services ...	Brig. R. C. Halse, *C.B.E.*, *M.A.*, A.L.S.	14/7/55
Director, Women's Royal Army Corps	Brig. *Dame* Mary K. R. Colvin, *D.B.E.*, *T.D.*, *Hon. A.D.C.*, W.R.A.C. ...	4/9/57
Director, Army Sport Control Board and Inspector of Recreation Grounds ...	Hon. Brig. A. R. Aslett, *D.S.O.*, ret. pay.	

Digitized by Google

DEPARTMENT OF THE QUARTER-MASTER-GENERAL TO THE FORCES

QUARTER-MASTER-GENERAL TO THE FORCES	Gen. *Sir* Cecil S. Sugden, *K.C.B.*, *C.B.E.* (*late R.E.*), *i.d.c.*, *p.s.c.*	1/11/58
Military Assistant ...	Maj. (Bt.-Lt.-Col.) R. M. Somerville, *M.B.E.*, R.A., j.s.s.c., *p.s.c.*	16/10/59
Vice-Quarter-Master-General	Maj.-Gen. T. B. L. Churchill, *C.B.*, *C.B.E.*, *M.C.*, Col. King's, *i.d.c.*, *p.s.c.* ...	30/7/57
Brigadier Q (Ops.)	Brig. I. H. Freeland, *D.S.O.* (*late Inf.*), *i.d.c.*, *p.s.c.*	14/3/59
Director of Administrative Planning	Brig. W. M. Hutton, *C.B.E.*, *D.S.O.*, *M.C.* (*late R.A.C.*), *i.d.c.*, *p.s.c.* ...	1/8/59
Director of Movements ...	Maj.-Gen. S. H. M. Battye, *C.B.*, *M.A.*, w. (*late R.E.*), *p.s.c.*	26/3/58
Director of Quartering ..	Maj.-Gen. J. C. D'A. Dalton, *C.B.*, *C.B.E.* (*late R.A.*), *i.d.c.*, *p.s.c.*	6/4/59
Director of Army Postal Services ...	Brig. J. N. Drew, *O.B.E.* (*late R.E.*)	23/3/59
Director of Supplies and Transport ...	Maj.-Gen. *Sir* William G. Roe, *K.B.E.*, *C.B.*, *A.M.I.Mech.E.* (*late R.A.S.C.*), *i.d.c.*, *p.s.c.*	20/3/57
Director of Ordnance Services	Maj.-Gen. G. O. Crawford, *C.B.*, *C.B.E.*, Col. Comdt. R.A.O.C., *o.* ...	22/4/58

Digitized by Google

The War Office—*continued*

Department of the Quarter-Master-General to the Forces—*contd.*

Director of Electrical and Mechanical Engineering ...	Maj.-Gen. L. N. Tyler, *C.B.*, *O.B.E.*, *B.Sc.(Eng.)*, x., *M.I.Mech.E.*, *M.I.E.E.*, R.E.M.E.	28/6/57
Director of Pioneers and Labour. Inspector of the Royal Pioneer Corps	Brig. R. E. Osborne-Smith, *D.S.O.*, *O.B.E.* (*late Inf.*), *p.s.c.*	31/8/57
Director, Army Veterinary and Remount Services	Brig. J. Clabby, *O.B.E.*, *M.R.C.V.S.* (*late R.A.V.C.*)	21/4/59
†Engineer-in-Chief ...	Maj.-Gen. *Sir* Henry H. C. Sugden, *K.B.E.*, *C.B.*, *D.S.O.* (*late R.E.*), *p.s.c.* ...	25/4/57
Colonel E.4 (Transportation) ...	Col. W. T. Calvert, *B.A.*, w. (*late R.E.*), TN.	30/11/59

WORKS ORGANISATION

(*Responsible to the Quarter-Master-General and Permanent Under-Secretary of State for War, jointly*).

Director-General ...	D. E. E. Gibson, *Esq.*, *C.B.E.*, *D.C.L.*, *F.R.I.B.A.*, *Dist.T.P.*, *M.P.T.I.* ...	—
Asst. Under-Secretary of State (Works) ...	W. Geraghty, *Esq.*, *i.d.c.*	

† *See also* column 14.

Digitized by Google

DEPARTMENT

OF THE

MASTER-GENERAL OF THE ORDNANCE

MASTER-GENERAL OF THE ORDNANCE	Cowley, Lt.-Gen. *Sir* John G., *K.B.E.*, *C.B.*, *A.M.*, *i.d.c.*, *p.s.c.*	1/10/57
Assistant Controller of Munitions	Bastin, Maj.-Gen. G. E. R., *C.B.*, *O.B.E.*, *i.d.c.*, *p.s.c.*	15/9/58
Deputy Controller of Munitions	Lindsay, Maj.-Gen. E. S., *C.B.*, *C.B.E.*, *D.S.O.*, *B.Sc.*, *i.d.c.*, *p.s.c.*, G. ...	6/5/57
Director of Munitions (Administration) ...	Fitzpatrick, Brig. J. A., *p.t.s.c.*	25/8/58
Director-General of Artillery	Kellett, Maj.-Gen. G., *C.B.*, *C.B.E.*, *p.t.s.c.*	1/1/57
Director of Artillery (D)...	Parsons, Brig. J. H., *O.B.E.*, *p.t.s.c.*	9/8/58
Director-General of Fighting Vehicles ...	Liardet, Maj.-Gen. H. M., *C.B.E.*, *D.S.O.*, *i.d.c.*, *p.s.c.*	8/6/58
Director	Head, Brig. (*temp.* 11/8/58) M. W. H., *O.B.E.*, *p.t.s.c.*	11/8/58
Director of Royal Engineer Equipment	Tutton, Brig. J. T. S., *O.B.E.*, *A.D.C.*, *M.A.*, w. (*late R.E.*), *p.s.c.*	2/11/59
Chief Superintendent of Ranges	Vaughan-Jones, Brig. (*temp.* 28/7/58) A.	28/7/58

Digitized by Google

DEPARTMENT OF THE PERMANENT UNDER-SECRETARY OF STATE FOR WAR

PERMANENT UNDER-SECRETARY OF STATE FOR WAR ... R. G. K. WAY, *Esq.*, *C.B.*, *C.B.E.*, *J.P.*

Private Secretary ... ... R. L. L. Facer, *Esq.*

DEPUTY UNDER-SECRETARY OF STATE (A) ... ... *Sir* CHARLES E. KEY, *K.B.E.*, *C.B.*, *J.P.*

Private Secretary ... ... J. L. L. Imrie, *Esq.*

DEPUTY UNDER-SECRETARY OF STATE (B) ... ... A. C. W. DREW, *Esq.*, *C.B.*, *i.d.c.*

Private Secretary ... ... J. P. Edwards, *Esq.*

*Director of Establishments ... ... E. K. Stopford, *Esq.*, *C.B.*

Director of Finance (a) ... ... C. M. Fife, *Esq.*, *C.B.*

*Director of Finance (b) ... ... S. Redman, *Esq.*, j.s.s.c.

*Comptroller of Lands and Claims ... ... H. H. Hobbs, *Esq.*, *C.B.*, *i.d.c.*

*Works ... ... W. Geraghty, *Esq.*, *i.d.c.*

* Ranking as Assistant Under-Secretary of State.

Digitized by Google

Department of the Permanent Under-Secretary of State for War—*contd.*

Director of Army Contracts	J. S. Tamblin, *Esq.*, *O.B.E.*	
Controller of Audit and Accounts	F. M. W. Smith, *Esq.*, *M.B.E.* (*actg.*).	
Paymaster-in-Chief and Inspector of Pay Services ...	Maj.-Gen. H. M. Campbell, *C.B.E.*, *M.A.*, R.A.P.C.	26/8/59
Chaplain-General to the Forces	*The Venerable Archdeacon* V. J. Pike, *C.B.*, *C.B.E.*, *D.D.*, *Chaplain to the Queen.*	
Director of Public Relations	Maj.-Gen. A. C. Shortt, *C.B.*, *O.B.E.* (ret.), *p.s.c.*	30/4/56

Digitized by Google

OFFICE OF THE JUDGE ADVOCATE GENERAL OF THE FORCES

(Lord Chancellor's Establishment)

(Joint Service for the Army and Royal Air Force)

6, Spring Gardens, Cockspur Street, S.W.1. Tel. Whitehall 7936—7939.

Judge Advocate General.

Sir Frederick W. Gentle, *Kt., Q.C.*

Private Secretary ... ... F. G. Colbert, *Esq., M.B.E., J.P.*

Digitized by Google

MILITARY ATTACHÉS TO EMBASSIES AND LEGATIONS AT FOREIGN COURTS

ADDIS ABABA	Nurk, Lt.-Col. (*local* 1/4/58) K., *M.C.*, Gen. List (*graded as Gen. Staff Offr., 1st grade*)	1/4/57
AMMAN	Chaplin, Col. (*temp.* 8/10/59) J. B., *D.S.O.*, *O.B.E.*, R.A., *p.s.c.* (*graded as Col. G.S.*)	8/10/59
	Bromage, Maj. (*temp.* 26/7/58) T. N., *M.B.E.*, Gren. Gds. (*Asst. Mil. Attaché*) (*graded as Gen. Staff Offr., 2nd grade*)	26/7/58
ANKARA	Mitford, Brig. E. C., *M.C.* (*late R.A.C.*), *p.s.c.* (*graded as Brig. G.S.*)... ...	21/7/57
ATHENS	Johnson, Brig. (*local* 7/10/57) J. R., *D.S.O.*, *O.B.E.*, *M.C.* (*late Inf.*), j.s.s.c., *p.s.c.* (*graded as Col. G.S.*)	7/10/57
BAGHDAD	Bowden, Col. (*temp.* 4/12/58) J. W. G., Q.O.H., *p.s.c.* (*graded as Col. G.S.*) ...	4/12/58
	Richmond, Maj. R. S., *M.C.*, R.A., G. (*Asst. Mil. Attaché*) (*graded as Gen. Staff Offr., 2nd grade*)	20/4/58
BANGKOK	Lacey, Col. T. K. (*late Inf.*), *p.s.c.*, *f.s.* (*graded as Col. G.S.*)	8/4/58
BEIRUT	Brodie, Col. (*local* 6/10/57) A. C. C., *D.S.O.*, *O.B.E.*, *M.C.*, Emp. List (1) (*graded as Gen. Staff Offr., 1st grade*)	6/10/57
BELGRADE	Ramsay, Col. (*local* 27/8/58) A. I. G., R.H.F., *p.s.c.* (*graded as Gen. Staff Offr., 1st grade*)	27/8/58
BERNE	Martin, Col. (*local* 10/3/58) A. R. F., *M.A.*, R.A., *p.t.s.c.* (*graded as Gen. Staff Offr., 1st grade* (*tech.*). (*covers Belgrade*)	10/3/58
BONN	Britten, Brig. G. V., *C.B.E.* (*late Inf.*) *p.s.c.* (*graded as Brig. G.S.*)	24/2/58
	Filby, Maj. M. J., *M.C.*, Q.O.H. (*Asst. Mil. Attaché*) (*graded as Gen. Staff Offr., 2nd grade* (*tech.*))	16/8/57
BRUSSELS ... ... (*Naval and Military Attaché Brussels and Military Attaché Luxembourg*)	Villiers, Brig. (*local* 9/12/57) A.R.J. (*late R.A.*), *p.s.c.* (*graded as Col. G.S.*)	9/12/57
BUCHAREST	(*Covered by M.A., Budapest.*)	
BUDAPEST	Curtis, Col. (*local* 9/6/57) L., *M.C.*, 4/7 D.G. (*graded as Gen. Staff Offr., 1st grade*)	9/6/57
BUENOS AIRES ... ... (*Montevideo and Asuncion*) (*Naval and Military Attaché*)	Vincent-Jones, Capt. D., *D.S.C.*, R.N.	5/4/58
COPENHAGEN ... ... (*Naval and Military Attaché*)	Buckeridge, Comdr. J. L., *M.B.E.*, R.N.	23/10/57
DJAKARTA ... ... (*Naval and Military Attaché*)	Rouse, Col. (*local* 23/8/57) G. V., R.A., *p.s.c.* (*graded as Gen. Staff Offr., 1st grade*)	23/8/57
THE HAGUE ... ... (*Naval and Military Attaché*)	Lee, Capt. E. H., *D.S.C.*, R.N.	—
HELSINKI	Mortimer, Col. (*local* 17/5/57) P. R., Emp. List (1), *p.s.c.* (*graded as Gen. Staff Offr., 1st grade*)	22/5/57
KABUL ... ... (*Military and Air Attaché*)	Clifford, Col. (*local* 11/12/56) W. H. R., *M.B.E.*, R.A., *p.s.c.* (*graded as Gen. Staff Offr., 1st grade*)	11/12/56
KATMANDU	Roberts, Lt.-Col. (*temp.* 10/10/58) J. O. M., *M.B.E.*, *M.C.*, 2 G.R. (*graded as Gen. Staff Offr., 1st grade*)	10/10/58
KHARTOUM	Phillips, Lt.-Col. (*temp.* 23/8/59) E. C., *M.C.*, K.R.R.C. (*graded as Gen. Staff Offr., 1st grade*)	23/8/59
LISBON ... ... (*Naval, Military and Air Attaché*)	Beet, Comdr. T. A., R.N.	19/4/58
MADRID	Graves-Morris, Brig. (*local* 2/11/57) P. H., *D.S.O.*, *M.C.*, Worc. R., *p.s.c.* (*graded as Col. G.S.*)	2/11/57
MANILA ... ... (*Naval, Military and Air Attaché*)	Thomson, Wing Comdr. P. D., *D.F.C.*, *D.F.M.*, R.A.F.	15/8/58

Digitized by Google

Military Attachés—*contd.*

MOSCOW	Burrows, Brig. (*local* 5/5/59) I. R., *O.B.E.*, Mx., j.s.s.c., *p.s.c.* (*graded as Col. G.S.*	5/5/59
	Webb, Maj. W. D. M., R.A., *p.s.c.* (*Asst. Mil. Attaché*) (*graded as Gen. Staff Offr., 2nd grade* (*tech.*))	10/11/58
OSLO ... ... (*Military and Air Attaché*)	Kerby, Wing Cdr. R. S., R.A.F.	5/2/59
PARIS	Mitchell, Brig. (*temp.* 2/6/58) J. A. H., *D.S.O.* (*late R.A.*) (*graded as Brig. G.S.*)	2/6/58
	Readman, Maj. R. A., S.G. (*Asst. Mil. Attaché*) (*graded as Gen. Staff Offr., 2nd grade*)	8/10/57
	Hutchins, Lt.-Col. (*local* 12/4/57) S. N. S., *O.B.E.*, R.A., *p.t.s.c.* (*Asst. Mil. Attaché*) (*graded as Gen. Staff Offr., 2nd grade* (*tech.*)) (*covers Brussels and The Hague*)	12/4/57
PRAGUE	Bolton, Col. (*temp.* 27/9/58) J. S., *D.S.O.*, 10 G.R., *p.s.c.* (*graded as Col. G.S.*)	27/9/58
	Moore, Maj. (*temp.* 15/12/58) J. C., R.A.O.C., *i.o.o.* (*Asst. Mil. Attaché*) (*graded as Gen. Staff Offr., 2nd grade* (*tech.*))	15/12/58
RANGOON	Brooking, Col. (*local* 4/7/58) G. R. A., Emp. List (1), *p.s.c.* (*graded as Gen. Staff Offr., 1st grade*)	4/7/58
RIO DE JANEIRO ... (*Naval, Military and Air Attaché*)	Crockett, Gp. Capt. J. A., R.A.F.	30/9/58
ROME	Cousens, Col. P. G. L. (*late Inf.*), *p.s.c.* (*graded as Col. G.S.*)	27/7/58
	Fleming, Lt.-Col. (*local* 19/10/59) M. W. S., 10 H. (*Asst. Mil. Attaché*) (*graded as Gen. Staff Offr., 2nd grade* (*tech.*))	19/10/59
SAIGON ... ... (PHNOM PENH)	Cook, Col. H. C. B., *O.B.E.* (*late Inf.*), *p.s.c.*, *f.s.w.* (*graded as Col. G.S.*) ...	15/7/59
	Peyman, Maj. P. B., Lan. R. (P.W.V.), *p.s.c.* (*Asst. Mil. Attaché*) (*graded as Gen. Staff Offr., 2nd grade*)	17/12/58
SANTIAGO ... ... (*Naval and Military Attaché*)	Gower, Capt. J. R., *D.S.C.*, R.N.	27/6/58
SEOUL	Mercer, Col. (*local* 31/12/56) A. E. E., *M.C.*, Emp. List (1), *p.s.c.* (*graded as Gen. Staff Offr., 1st grade* (*covers naval representation*)	31/12/56
SOFIA ... ... (*Naval and Military Attaché*)	Henderson, Col. (*local* 17/2/59) A. H., Cameronians (*graded as Gen. Staff Offr., 1st grade*)	17/2/59
STOCKHOLM	Gilbert, Col. (*local* 29/3/58) G. F. L., *M.V.O.*, R.A., *p.s.c.* (*graded as Gen. Staff Offr., 1st grade*)	29/3/58
	Jenks, Maj. (*temp.* 4/5/59) H. G., R.A.S.C., *p.t.s.c.*, (*Asst. Mil. Attaché* (*Tech.*)) (*graded as Gen. Staff Offr., 2nd grade* (*tech.*)) (*covers Helsinki and Copenhagen*)	4/5/59
TEHERAN...	Phayre, Col. (*local* 10/9/57) R. D. H., R.A., *p.s.c.*, *n.s.* (*graded as Gen. Staff Offr., 1st grade*)	10/9/57
TEL AVIV	Cowley, Col. (*local* 16/2/58) J. N., *O.B.E.*, Emp. List (1), *p.s.c.* (*graded as Gen. Staff Offr., 1st grade*)	16/2/58
TOKYO	**Figgess, Col. (*temp.* 9/5/56) J. G., *O.B.E.*, Int. Corps., *p.s.c.* (*graded as Col. G.S.*)	9/5/56
VIENNA ... ... (*Military and Air Attaché*)	Mander, Col. D'A. J. D., *D.S.O.* (*late Inf.*), *p.s.c.* (*graded as Col. G.S.*)... ...	12/8/59
VIENTIANE	**de Cent, Lt.-Col. (*local* 30/4/57) D. C., *O.B.E.*, R.A. (*Emp. List* (4)) (*covers Naval representation*)	30/4/57
WARSAW	Sedgwick, Col. (*temp.* 10/6/58) W. T., R.A., *p.s.c.* (*graded as Col. G.S.*) ...	10/6/58
	Millar, Maj. K. D., R. Tks. (*Asst. Mil. Attaché*) (*graded as Gen. Staff Offr., 2nd grade* (*tech.*))	17/8/59
WASHINGTON	Carter, Maj.-Gen. J. N., *C.B.*, *C.B.E.* (*late Inf.*), *i.d.c.*, *p.s.c.* (*Mil. Attaché*) ...	1/1/60
	Jervis-Read, Brig. J. V. B., *O.B.E.* (*late R.E.*), *i.d.c.*, *p.s.c.* (*Principal Asst. Mil. Attaché*)	1/1/60

Digitized by Google

ARMY COMMANDS (UNITED KINGDOM)

(Arranged Alphabetically)

EASTERN COMMAND.—The counties of Norfolk, Cambridgeshire, Huntingdonshire, Suffolk, Bedfordshire, Hertfordshire, Essex, Middlesex, Kent, Sussex and Surrey; County of London and the City of London.

Headquarters—**Hounslow, Middlesex.**

GENERAL OFFICER COMMANDING-IN-CHIEF	Lathbury, Lt.-Gen. *Sir* Gerald W., *K.C.B.*, *D.S.O.*, *M.B.E.* (*late Inf.*), *i.d.c.*, *p.s.c.*, Col. West India Regt.	6/1/60

PERSONAL APPOINTMENT.

Aide-de-Camp	Hartley, Capt. (*temp.* 6/1/60) T. M., 1 Green Jackets ...	6/1/60
Military Secretary's Branch.		
Assistant Military Secretary... ...	Watt, Lt.-Col. (*local* 6/11/57) R. J. A., *M.B.E.*, W.G., *p.s.c.*	6/11/57

STAFF.

Chief of Staff	Batten, Maj. Gen. R. H., *C.B.E.*, *D.S.O.* (*late Inf.*), *i.d.c.*, *p.s.c.*	9/3/59
General Staff.		
Brigadier	Frisby, Brig. R. G. F., *C.B.E.*, *D.S.O.*, *M.C.* (*late Inf.*), *p.s.c.*	31/5/59
Adjutant-General's and Quarter-Master-General's Staff.		
Brigadier A/Q	Odling, Brig. W., *O.B.E.*, *M.C.* (*late R.A.*), j.s.s.c., *p.s.c.* ...	6/3/59

ATTACHED TO THE STAFF.

Artillery.		
Brigadier, Royal Artillery	Munn, Brig. A. G., *D.S.O.*, *M.C.* (*late R.A.*), *p.s.c.*, ...	18/6/59
Engineers.		
Chief Engineer	Dobson, Brig. (*temp.* 16/5/59) A. H. G., *O.B.E.*, *M.C.*, *B.A.*, w. (*late R.E.*), j.s.s.c., *p.s.c.*	16/5/59
Signals.		
Chief Signal Officer	Smijth-Windham, Brig. W. R., *C.B.E.*, *D.S.O.*, *A.D.C.*, *A.M.I.E.E.* (*late R. Sigs.*), j.s.s.c.	17/1/58

SERVICES.

Chaplaincy Services.		
Asst. Chaplain-General	Davies, *Rev.* H. L. O., *Q.H.C.*, *M.A.*, Chaplain to the Forces, 1st Class	8/10/58
Supplies and Transport.		
Dep. Dir. of Supplies and Transport	Dawson, Brig. C. E. L. S., *O.B.E.*, *A.D.C.*, *A.M.I.Mech.E.* (*late R.A.S.C.*)	7/1/59
Catering.		
Command Catering Adviser	Gregory, Maj. A. F., A.C.C.	8/1/59
Medical.		
Dep. Dir. of Medical Services ...	Knott, Maj.-Gen. H. E., *O.B.E.*, *M.D.*, *D.P.H.* (*late R.A.M.C.*)	4/4/58
Dental.		
Dep. Dir. of Dental Services	Irish, Col. E. C., L.D.S. (*late R.A.D.C.*)	17/11/58

Digitized by Google

Commands (United Kingdom)—*continued*

Eastern Command—contd.

Services—contd.

Ordnance.

Dep. Dir. of Ordnance Services ...	Blundell, Brig. (*temp.* 15/5/59) R. V., *C.B.E.*, R.A.O.C. ...	15/5/59

Electrical and Mechanical Engineering.

Dep. Dir. of Electrical and Mechanical Engineering	Stubbs, Brig. (*temp.* 1/9/58) H. F. S., *M.A.*, v., *M.I.Mech.E.*, R.E.M.E., j.s.s.c., *p.s.c.*	1/9/58

Pay.

Command Paymaster	Shaw-Hamilton, Brig. (*temp.* 10/8/59) R. W., R.A.P.C. ...	10/8/59

Provost

Asst. Provost-Marshal	Pillitz, Lt.-Col. G. D., R.M.P.	28/5/59

Public Relations.

Command Public Relations Officer ...	Leslie, D., *Esq.*, *M.B.E.*	—

Education.

Command Education Officer	Ronald, Col. F. J., *E.R.D.* (*late R.A.E.C.*)	10/3/58

W.R.A.C.

Dep. Dir., W.R.A.C....	Grierson, Col. J. G., *O.B.E.*, W.R.A.C	12/6/57

Lands Branch.

Command Land Agent		

Claims.

Dep. Asst. Dir. of Claims	**Theys, Maj. S. P., R. Sussex (*Emp. List* (3))	3/3/57

Camp Staff.

Camp Commandant	Pratt, Lt.-Col. (Qr.-Mr.) B. H., *M.B.E.*, Gren Gds.	25/7/51

Recruiting Organisation

Chief Recruiting Officer ...	Deane, Col. (Hon. Brig.) H. H., *D.S.O.*, ret. pay, *p.s.c.*	Headquarters, Eastern Command.

Department of the Permanent Under-Secretary of State for War
(detached from the War Office for duty at Headquarters of the Command).

Command Secretary	Harvey, A. D., *Esq.*

Digitized by Google

S—79322) B 2

EAST ANGLIAN DISTRICT.—The counties of Norfolk, Cambridgeshire, Huntingdonshire, Suffolk, Bedfordshire, Hertfordshire and Essex but excluding the Metropolitan Police area and that part of Essex from a point opposite the confluence of the River Darenth and the River Thames to the railway at Purfleet Station, thence northwest along the railway to the River Beam.

(FORMS PART OF EASTERN COMMAND)

Headquarters—**Colchester.**

GENERAL OFFICER COMMANDING	Talbot, Maj.-Gen. D. E B., *C.B.*, *C.B.E.*, *D.S.O.*, *M.C.*, Col. R.W.K., *i.d.c.*, j.s.s.c., *p.s.c.*, *n.s.*	7/6/58

PERSONAL APPOINTMENT

Aide-de-Camp	Taylor, Lt. E. A., R.W.K.	21/12/59

STAFF

Deputy Commander	Barclay, Brig. F. P., *D.S.O.*, *M.C.* (*late Inf.*), *p.s.c.*	15/11/59
General Staff.		
Operations, Staff Duties and Training.		
General Staff Officer, 1st grade ...	Pope, Lt.-Col. N. S., *D.S.O.*, *M.B.E.*, K.O.Y.L.I., *p.s.c.* ...	8/1/58

ATTACHED TO THE STAFF

Signals.		
Staff Officer, 2nd grade, R. Signals ...	Paris, Maj. A. G., R. Sigs., *p.s.c.*	27/3/58

SERVICES

Medical.		
Asst. Dir. of Medical Services ...	Clark, Col. K. H., *M.B.* (*late R.A.M.C.*)	25/11/58
Ordnance.		
Asst. Dir. of Ordnance Services ...	Barry, Lt.-Col. E. V., R.A.O.C., i.m.	23/4/59
Electrical and Mechanical Engineering.		
Asst. Dir. of Electrical and Mechanical Engineering...	Fletcher, Lt.-Col. H. A., R.E.M.E.	1/10/59
Pay.		
Staff Paymaster	Cuthbert, Lt.-Col. H., R.A.P.C., *p.f.c.*	22/12/56
Education.		
Staff Officer, 1st grade, Education ...	Page-Wood, Lt.-Col. (*temp.* 1/10/58) J., R.A.E.C.	1/10/58

Digitized by Google

HOME COUNTIES DISTRICT.—The counties of Sussex, Kent and Surrey but excluding those portions of Surrey and Kent within the Metropolitan Police area and that part of Surrey contained in Southern Command.

(FORMS PART OF EASTERN COMMAND)

Headquarters—**Risborough Barracks, Shorncliffe, Kent.**

GENERAL OFFICER COMMANDING Gleadell, Maj.-Gen. P., *C.B.*, *C.B.E.*, *D.S.O.* (*late Inf.*), *i.d.c.*, j.s.s.c., *p.s.c.* 6/11/59

PERSONAL APPOINTMENT

Aide-de-Camp ... ... Cobb, Lt. J., Devon Dorset 6/11/59

STAFF

Deputy Commander ... ... Bird, Brig. G. R. G. (*late Inf.*), *p.s.c.*... ... ... 10/10/59

General Staff.

Operations, Staff Duties and Training.

General Staff Officer, 1st grade ... Carroll, Lt.-Col. (*temp.* 30/10/59) D. R., *O.B.E.*, R.E., *p.s.c.* 30/10/59

Adjutant-General's and Quarter-Master-General's Staff.

Colonel... ... ... Ponting, Col. W. D., *O.B.E.* (*late Inf.*), *p.s.c.* 13/3/58

SERVICES

Chaplaincy Services.

S.C.F. ... ... Hambly, *Rev.* R. A. W., Chaplain to the Forces, 3rd Class ... 5/8/59

Supplies and Transport.

Commander, R.A.S.C. ... ... Scruton, Lt.-Col. J., *D.S.O.*, R.A.S.C. 30/7/58

Catering.

District Catering Adviser ... ... **Burford, Maj. S. B., A.C.C. 2/11/59

Medical.

Asst. Dir. of Medical Services ... Day, Col. P. T. L., *O.B.E.*, *M.R.C.S.*, *L.R.C.P.* (*late R.A.M.C.*) 31/8/59

Ordnance.

Asst. Dir. of Ordnance Services ... Lancefield-Staples, Lt.-Col. W. H., R.A.O.C., *p.s.c.* ... 13/3/57

Electrical and Mechanical Engineering.

Asst. Dir. of Electrical and Mechanical Engineering ... ... Hall, Lt.-Col. (*temp.* 1/1/57) A. A. W., R.E.M.E. 20/12/58

Pay.

Staff Paymaster ... ... Busby, Lt.-Col. W. R., *M.B.E.*, *M.C.*, R.A.P.C. 13/8/58

Provost.

Dep. Asst. Provost-Marshal ... ... Leonard, Maj. M. F., Mx. 22/12/59

Education.

Staff Officer, 1st grade, Education ... Cardigan, Lt.-Col. N. A., *T.D.*, *M.A.*, R.A.E.C. 7/12/59

W.R.A.C.

Dep. Asst. Dir., W.R.A.C. ... ... Lance, Maj. D. B. D., W.R.A.C., j.s.c. 17/9/59

SPECIAL APPOINTMENT

Camp Commandant ... ... Ring, Maj. C. E., R.A.S.C. 3/10/59

Digitized by Google

Commands (United Kingdom)—*continued*

LONDON DISTRICT.—The City of London and the Metropolitan Police area plus that part of Essex from a point opposite the confluence of the River Darenth and the River Thames to the railway at Purfleet Station thence north-west along the railway to River Beam, the Guards' Depot, Caterham, Pirbright and Windsor.

(FORMS PART OF EASTERN COMMAND)

Headquarters—**London.**

GENERAL OFFICER COMMANDING and Major-General Commanding the Household Brigade	Burns, Maj.-Gen. W. A. G., *D.S.O.*, *O.B.E.*, *M.C.* (*late Ft. Gds.*), *p.s.c.*	1/9/59

PERSONAL APPOINTMENT.

Aide-de-Camp	Tower, Capt. P. G. S., Coldm. Gds.	1/9/59
Military Secretary's Branch.		
Dep. Asst. Military Secretary ...	Pollock, Maj. J. P. O'H., *M.B.E.*, j.s.s.c.	25/4/59

STAFF.

Chief of Staff	Fitzalan-Howard, Brig. (*temp.* 14/4/58) *Hon.* M., *M.V.O.*, *M.B.E.*, *M.C.*, S.G., *p.s.c.*	14/4/58
General Staff.		
Operations, Staff Duties and Training.		
General Staff Officer, 1st grade ...	Seymour, Lt.-Col. A. J. C., S.G., *p.s.c.*	11/2/60
Adjutant-General's Branch.		
Asst. Adjt.-Gen.	Erskine-Crum, Lt.-Col. V. F., *C.I.E.*, *M.C.*, S.G., *p.s.c.* ...	1/2/60
Quarter-Master-General's Branch.		
Asst. Qr.-Mr.-Gen.	Berridge, Lt.-Col. J. W., *M.B.E.*, I.G., *p.s.c.*	—

ATTACHED TO THE STAFF.

Engineers.		
Chief Engineer	Smales, Col. (*temp.* 19/5/59) R. W. C., *M.A.*, w., *A.M.I.C.E.*, R. E., *p.s.c.*, C	19/5/59
Signals.		
Chief Signal Officer	Curry Lt.-Col. P. G., *O.B.E.*, R. Sigs.	4/2/59

SERVICES.

Chaplaincy Services.		
Asst. Chaplain-General	Whitcombe, *Rev.* G. R., *O.B.E.*, *M.A.*, Chaplain to the Forces, 1st Class	13/5/59
Supplies and Transport.		
C.R.A.S.C.	Pearman, Lt.-Col. (*temp.* 13/8/59) P., R.A.S.C.	13/8/59
Catering.		
District Catering Adviser	**Atkinson, Maj. M. F., A.C.C.	21/9/59
Medical.		
Asst. Dir. of Medical Services ...	Brennan, Col. W. B. F., *M.B.* (*late R.A.M.C.*)	3/11/58
Ordnance.		
Asst. Dir of Ordnance Services ...	Dickinson, Lt.-Col. R. J., R.A.O.C., *p.s.c.*, *o.*	2/10/59
Electrical and Mechanical Engineering.		
Dep. Dir. of Electrical and Mechanical Engineering...	Turner, Lt.-Col. (*temp.* 2/11/59) D. D., *M.M.*, R.E.M.E. ...	2/11/59

Digitized by Google

Commands (United Kingdom)—*continued*

London District—contd.

Services—contd.

Pay.

Staff Paymaster	Leibe, Lt.-Col. S. F. E., R.A.P.C., *p.f.c.*	27/10/58

Provost.

Asst. Provost-Marshal	Davenport, Lt.-Col. R., R.M.P.	28/5/59

Education.

Staff Officer, 1st grade, Education ...	Reidy, Lt.-Col. C. J., *O.B.E.*, R.A.E.C.	27/7/59

W.R.A.C.

Asst. Dir. W.R.A.C.	Baldwin, Lt.-Col. L. E., *O.B.E.*, W.R.A.C.	24/8/59

Lands Branch.

War Department Land Agent ...	Mitchell, C. J. S., *Esq.*, *F.A.I.*	—

Claims.

Dep. Asst. Dir. of Claims	**Austin, Maj. (*temp.* 11/5/59) J. S., R.E. (Emp. List (3)) ...	11/5/59

Special Appointment

Camp Commandant	Hackett, Maj. (*temp.* 4/10/56) G. C., *M.B.E.*, Gren. Gds. ...	4/10/56

Recruiting Organisation.

Chief Recruiting Officer	Roe, Lt.-Col. B. W., *D.S.O.*, ret., Horse Guards, Whitehall, S.W.1.

Digitized by Google

NORTHERN COMMAND.—The counties of Northumberland, Durham, Yorkshire, Derbyshire (except High Peak District), Nottinghamshire, Lincolnshire, Leicestershire, Rutland, Cumberland, Westmorland and Northamptonshire; Berwick-on-Tweed.

Headquarters—**York.**

GENERAL OFFICER COMMANDING-IN-CHIEF	Goodbody, Lt.-Gen. *Sir* Richard W., *K.B.E.*, *C.B.*, *D.S.O.*, Col. Comdt. R.A., Col. Comdt. H.A.C. (T.A.), *p.s.c.*	8/5/57

Personal Appointment

Aide-de-Camp	Message, Capt. T. S., R.A.	28/7/58
Military Secretary's Branch. *Assistant Military Secretary*	Baylay, Lt.-Col. B. C., Emp. List. (1), *p.s.c.*	26/9/58

Staff

Chief of Staff	Thomas, Maj.-Gen. G. A., *C.B.*, *C.B.E.* (*late R.A.*), *i.d.c.*, *p.s.c.*	24/5/58
General Staff. *Colonel*	Dodkins, Col. (*temp.* 17/11/59) C. M., *D.S.O.*, *O.B.E.*, Emp. List 1, *p.s.c.*	17/11/59
Adjutant-General's and Quarter-Master-General's Staff. *Brigadier A/Q.*	Ellis, Brig. A. S., *D.S.O.* (*late R.A.*), j.s.s.c., *p.s.c.*	8/10/59

Attached to General Staff

Artillery. *Brigadier*	Hodges, Brig. (*temp.* 7/10/57) H. R. L. (*late R.A.*), *p.s.c.*, G.	27/7/59
Engineers. *Chief Engineer*	Carr, Brig. (*temp.* 21/3/59) J. G., *B.A.*, w. (*late R.E.*), *p.s.c.* ...	21/3/59
Signals. *Chief Signal Officer*	Rowett, Brig. (*temp.* 20/11/59) W. B. (*late R.Sigs.*), *p.s.c.* ...	20/11/59

Services

Chaplains. *Asst. Chaplain-General*	Kingston, *Rev.* A. V., *O.B.E.*, Chaplain to the Forces, 1st Class	5/8/58
Supplies and Transport. *Dep. Dir. of Supplies and Transport*	Campbell, Brig. A. P., *O.B.E.* (*late R.A.S.C.*)	30/6/58
Catering. *Command Catering Adviser*	Forshaw, Maj. H., A.C.C.	6/9/59
Medical. *Dep. Dir. of Medical Services* ...	Palmer, Maj.-Gen. P. F., *C.B.*, *O.B.E.*, *Q.H.S.*, *M.B.*, *D.P.H.* (*late R.A.M.C.*)	27/6/57

Digitized by Google

Commands (United Kingdom)—*continued*

Northern Command—contd.

Services—contd.

Dep. Dir. of Dental Services	Howell, Col. O. E., *L.D.S.* (*late R.A.D.C.*)	19/11/58
Ordnance.		
Dep. Dir. of Ordnance Services ...	Eaton, Brig. (*temp.* 9/1/60) J., *O.B.E.*, R.A.O.C., *p.s.c.*, *i.o.o.*	9/1/60
Electrical and Mechanical Engineering.		
Dep. Dir. of Electrical and Mechanical Engineering...	Hammond, Brig. (*temp.* 5/8/58) J. D. le B., M.I.E.E., R.E.M.E., *p.s.c.*, *p.t.s.c.*	5/8/58
Pay.		
Command Paymaster	Braddell, Brig. (*temp.* 26/11/59) J. M. A., R.A.P.C.	26/10/59
Education.		
Command Education Officer	Wright, Col. G. Mc.D., *M.B.E.*, *M.A.*	4/6/59
Provost.		
Asst. Provost-Marshal	Farmer, Lt.-Col. E. A., R.M.P.	8/1/60
Women's Royal Army Corps.		
Asst. Dir. W.R.A.C.	Millington, Lt.-Col. M. S. F., *O.B.E.*, *T.D.*, W.R.A.C. ...	25/2/57
Public Relations		
Command Public Relations Officer ...	Simpson, A. H., *Esq.*, *M.B.E.*	30/6/52
Lands Branch.		
Command Land Agent	Kemp-Turner, K. E., *Esq.*, *T.D.*, *F.A.I.*	—
Claims.		
Dep. Asst. Dir. of Claims	**Peaker, Maj. H. E., R.A. (*Emp. List* (3))	13/7/59
Camp Staff.		
Camp Commandant	Warman, Maj. S. C., *M.M.*, K.O.S.B....	15/9/58

RECRUITING ORGANISATION.

Chief Recruiting Officer ... ... Irven, Brig. D. N. W. D., ret. pay, Headquarters, Northern Command.

DEPARTMENT OF THE PERMANENT UNDER-SECRETARY OF STATE FOR WAR (*detached from the War Office for duty at Headquarters of the Command*).

Command Secretary ... ... Gale, J. E., *Esq.* ... ...

Digitized by Google

Commands (United Kingdom)—*continued*

CATTERICK AREA.—Catterick Camp and Catterick Training Areas, Barnard Castle Garrison, Warcop, Richmond and Sedgefield Camp.

(FORMS PART OF NORTHERN COMMAND)

GENERAL OFFICER COMMANDING { Goldsmith, Maj.-Gen. R. B. F. K., *C.B.*, *C.B.E.*, *i.d.c.*, j.s.s.c., *p.s.c.* 29/10/59

PERSONAL APPOINTMENT

Aide-de-Camp ... ... Robertson, Capt. I. M., S.C.L.I. 9/10/59

STAFF

Deputy District Commander ... ... { Vickers, Brig. J. S., *C.B.E.*, *D.S.O.* ■ (*late G.R.*), *p.s.c.* ... 20/9/58

General Staff.
General Staff Officer, 2nd grade ... Skelly, Maj. T. N., R. Sigs., *p.s.c.* 15/1/59

Adjutant-General's and Quarter-Master-General's Branch.
Colonel A/Q. ... ... Wood, Col. C. C., *O.B.E.* (*late* R.E.), j.s.s.c., t*, TN. ... 28/1/60

SERVICES

Supplies and Transport.
Commander, Royal Army Service Corps ... ... } Howell, Lt.-Col. G. L. E. B. S., R.A.S.C. 30/3/59

Catering.
Catering Adviser ... ... Baxter, Maj. G., A.C.C. 8/8/58

Pay.
Staff Paymaster ... ... Harrison, Lt.-Col. E. C., *A.S.A.A.*, R.A.P.C., *p.f.c.* ... 5/5/58

Provost.
Dep. Asst. Provost-Marshal... ... Gibb, Maj. J. A., R.M.P. 14/11/58

Education.
Staff Officer, 1st grade (Edn.) ... Hepworth, Lt.-Col. A. G. E., *B.A.*, R.A.E.C., *p.s.c.* ... 2/9/57

SPECIAL APPOINTMENT

Admin. Commandant ... ... Humphries, Lt.-Col. R. B., Emp. List (1) 30/6/59

NORTH MIDLAND AREA.—The West Riding of Yorkshire and the counties of Derbyshire (except High Peak District), Nottinghamshire, Lincolnshire, Leicestershire, Rutland and Northamptonshire.

(FORMS PART OF NORTHERN COMMAND)

Headquarters—**Arnold, Nottingham.**

GENERAL OFFICER COMMANDING { Goodwin, Maj.-Gen. R.E., *C.B.E.*, *D.S.O.* (*late Inf.*), *p.s.c.* 21/12/57

PERSONAL APPOINTMENT

Aide-de-Camp ... ... Lunn, Lt. M. J. R., 1 E. Anglian 18/1/60

STAFF

Deputy Commander ... ... Lushington, Brig. G. F., *C.B.E.* (*late R.A.*), *p.s.c.*, G. ... 1/12/58

General Staff.
Operations, Staff Duties and Training.
General Staff Officer, 1st grade ... Rooke, Lt.-Col. (*temp.* 17/9/58) P. K., R.A., j.s.s.c., *p.s.c.* 17/9/58

Adjutant-General's and Quarter-Master-General's Staff.
Colonel A/Q. ... ... Lyon, Col. (*temp.* 28/1/60) W. G., *O.B.E.*, R.A., *p.s.c.* ... 28/1/60

SERVICES

Supplies and Transport.
Comd. Royal Army Service Corps ... Scroope, Lt.-Col. S. H. A., *B.A.*, R.A.S.C. 20/12/58

Catering.
Catering Adviser ... ... McAdam, Maj. P. B. S., A.C.C. 8/8/57

Pay.
Staff Paymaster ... ... Roberts, Lt.-Col. A., R.A.P.C., *p.f.c.*... ... ... 15/11/58

Education.
Staff Officer, 1st grade (Edn.) ... Forsyth, Lt.-Col. W. B., *T.D.*, *M.A.*, R.A.E.C. 11/11/57

SPECIAL APPOINTMENT

Camp Commandant ... ... **Ferris, Capt. G. J., Devon Dorset (*Emp. List* (3)) ... 21/6/58

Digitized by Google

NORTHUMBRIAN AREA.—The Counties of Northumberland, Cumberland, Westmorland and Durham; the North and East Ridings of Yorkshire; excluding Catterick and York Areas.

(FORMS PART OF NORTHERN COMMAND)

GENERAL OFFICER COMMANDING { The Lord Thurlow, Maj.-Gen. *C.B.E.*, *D.S.O.* (*late Inf.*), *i.d.c.*, j.s.s.c., *p.s.c.* 15/5/59

PERSONAL APPOINTMENT

Aide-de-Camp ... ... Barker, Lt. F. G., 11 H. 15/5/59

STAFF

General Staff.

General Staff Officer, 1st grade ... Pockson, Lt.-Col. M. H., *D.S.O.*, *O.B.E.*, 7 G.R., *p.s.c.* ... 29/5/59

Adjutant-General's and Quarter-Master-General's Branch.

Colonel A/Q ... ... Rogers, Col. P. H., (*late Inf.*), *p.s.c.* 30/5/59

YORK AREA.—The City of York, Bishopthorpe, Strensall Camp, Flaxton and all territory intervening.

(FORMS PART OF NORTHERN COMMAND)

COMMANDER ... ... Sikes, Brig. (*temp.* 25/10/58) G. E. C., *D.S.O.* (*late R.A.*), *p.s.c.* 1/4/59

Digitized by Google

NORTHERN IRELAND COMMAND

***Headquarters*—Lisburn, Co. Antrim.**

GENERAL OFFICER COMMANDING	Packard, Lt.-Gen. *Sir* C. Douglas, *K.B.E.*, *C.B.*, *D.S.O.* Col. Comdt. R.A., *i.d.c.*, *p.s.c.* ...	1/8/59
	Personal Appointment.	
Aide-de-Camp	Veitch, Capt. A. R., R.A.	9/11/59
	Staff.	
Chief of Staff	Olivier, Brig. (*temp.* 24/3/59) C. H. A., *C.B.E.* (*late R.A.*), j.s.s.c., *p.s.c.*	1/8/59
General Staff.		
General Staff Officer, 1st grade ...	Wilson, Lt.-Col. E. D. D., R.U.R., *p.s.c.*	1/8/59
Adjutant-General's and Quarter-Master-General's Staff.		
Asst. Adjt. and Qr.-Mr.-Gen. ...	Turnbull, Lt.-Col. (*temp.* 2/6/59) J. H. S., *M.C.*, Gordons, *p.s.c.*	1/8/59
	Attached to the Staff.	
Engineers.		
C.R.E.	Ryder, Lt.-Col. P. G., *E.R.D.*, R.E.	11/1/57
Signals.		
Chief Signal Officer	Boyland, Lt.-Col. J. N., R. Sigs.	1/8/59
Chaplaincy Services.		
Dep. Asst. Chaplain-General ...	Daniels, *Rev.* P. W., *M.A.*, Chaplain to the Forces, 2nd Class	1/8/59
Supplies and Transport.		
C.R.A.S.C.	Hill, Lt.-Col. G. G., *M.B.E.*, R.A.S.C.	31/3/58
Medical.		
Asst. Dir. of Medical Services ...	McNeill, Col. K., *O.B.E.*, *M.B.* (*late R.A.M.C.*)	1/8/59
Ordnance.		
Comd., Royal Army Ordnance Corps ...	Brown, Lt.-Col. J., *O.B.E.*, R.A.O.C.	6/9/54
Electrical and Mechanical Engineering.		
Comd., Royal Electrical and Mechanical Engineers	Stirk, Lt.-Col. W. R., *O.B.E.*, *B.Sc.*, *A.M.I.E.E.*, *R.E.M.E.*, *p.t.s.c.*	3/4/59
Pay.		
Command and Staff Paymaster ...	Hazlewood, Lt.-Col. (*temp.* 9/7/59) W., R.A.P.C.	1/8/59
Provost.		
Dep. Asst. Provost-Marshal	**Hore, Maj. M. I., *M.B.E.*, R.M.P.	23/6/58
W.R.A.C.		
Asst. Dir. W.R.A.C.	Wilson, Lt.-Col. D. H. I., W.R.A.C., j.s.c.	1/8/59
Catering.		
Command Catering Adviser	Geldart, Maj. G. A., A.C.C.	9/9/57
Claims.		
Dep. Asst. Dir. of Claims	**Brown, Maj. H. E., R.A.S.C. (*Emp. List* (3))	25/8/58
Education.		
Staff Officer, 1st grade (Edn.)	Miller, Lt.-Col. (*temp.* 20/8/58) J. D., *B.A.*, R.A.E.C., *p.s.c.* ...	20/8/58
Public Relations.		
Command Public Relations Officer ...	McLoughlin, A. A., *Esq.*	2/12/57
Lands Branch.		
War Department Land Agent ...	Netherwood, W. G. *Esq.*, *F.I.A.*	—
	Special Appointment.	
Camp Commandant	Craig, Maj. W. S., *T.D.*, R.U.R.	20/12/59
	Recruiting Organisation.	
Chief Recruiting Officer	Brooke, Brig. O. G., *C.B.E.*, *D.S.O.*, ret. pay, 74, Clifton Street, Belfast.	

Department of the Permanent Under-Secretary of State for War
(detached from the War Office for duty at Headquarters of the Command)

Command Secretary	Gough, T. H., *Esq.*	—

Digitized by Google

SCOTTISH COMMAND.—Scotland, Orkney and Shetland Defences and the Fair Isles.

Headquarters—**Edinburgh**

GENERAL OFFICER COMMANDING-IN-CHIEF	Collingwood, Lt.-Gen. *Sir* R. George *K.B.E.*, *C.B.*, *D.S.O.* (*late Inf.*), *p.s.c.* (*Governor of Edinburgh Castle*)	1/5/58

PERSONAL APPOINTMENT.

Aide-de-Camp	Shennan, Capt. D. B. Greys	5/5/59

STAFF.

Chief of Staff	Tweedie, Brig. J. W., *C.B.E.*, *D.S.O.*, *A.D.C.* (*late Inf.*), *p.s.c.*	—
General Staff.		
Colonel, General Staff	Waddilove, Col. M. C., *O.B.E.* (*late R.A.C.*), *p.s.c.*	1/12/58
Adjutant-General's and Quarter-Master-General's Staff.		
Colonel A/Q	Stewart, Lt.-Col. J. D., *O.B.E.*, *M.C.*, *T.D.*, Emp. List (1), *p.s.c.*, *f.s.*	—

ATTACHED TO THE STAFF.

Artillery.		
Brigadier, Royal Artillery	Henderson, Brig. P. R., *D.S.O.* (*late R.A.*) *p.s.c.* ...	14/5/58
Engineers.		
Chief Engineer	Greenwood, Brig. (*temp.* 17/8/59) H. R., *M.A.*, w. (*late R.E.*), *j.s.s.c.*, *p.s.c.*	17/8/59
Signals.		
Chief Signal Officer	Barker, Brig. J. N., *O.B.E.* (*late R. Sigs.*)	6/2/58

SERVICES.

Lands Branch.		
Command Land Agent	Strathspey, *The Lord*, *A.R.I.C.S.*, *A.L.A.S.*	—
Chaplaincy Services.		
Asst. Chaplain-General	Fraser, *Rev.* T. N., *M.A.*, Chaplain to the Forces, 1st Class (C. of S.)	3/4/57
Supplies and Transport.		
Dep. Dir. of Supplies and Transport	Southwell, Brig. (*temp.* 13/6/59) T. E., *A.M.Inst.T.* (*late R.A.C.S.*), *p.s.c.*	13/6/59
Catering.		
Command Catering Adviser	Dixon, Maj. W. J., A.C.C.	23/2/59
Medical.		
Dep. Dir. of Medical Services ...		
Dep. Dir. of Dental Services... ...	Gemmell, Col. J. A. M., *L.D.S.* (*late R.A.D.C.*)	—
Ordnance.		
Dep. Dir. of Ordnance Services ...	Snook, Brig. (*temp.* 21/11/53) W. F., R.A.O.C., *o.*	10/7/57

Digitized by Google

Commands (United Kingdom)—*continued*

Scottish Command—contd.

Services—contd.

Electrical and Mechanical Engineering.

Dep. Dir. of Electrical and Mechanical Engineering	Rabagliati, Brig. (*temp.* 27/12/58) C. . E., *B.Sc.*, v., *M.I.Mech.E.*, R.E.M.E., *p.s.c.*	27/12/58

Pay.

Command Paymaster	Noel-Clarke, Col. R. E., R.A.P.C.	2/1/59

Provost.

Assistant Provost-Marshal	Salt, Lt.-Col. (*temp.* 1/3/59) D.F., R.M.P.	1/3/59

Claims.

Asst. Dir. of Claims	**Rowbottom, Lt.-Col. (*temp.* 30/3/56) K. G., D.L.I. (*Emp. List* (3))	30/3/56

Education.

Command Education Officer	Hargreaves, Col. E. A., *E.R.D.*, *B.A.* (*late R.A.E.C.*) ...	17/3/58

W.R.A.C.

Asst. Dir. W.R.A.C.	Cecil, Lt.-Col. C. A., W.R.A.C.	15/12/56

Camp Staff.

Camp Commandant	Macpherson, Maj. H., R.H.F....	15/12/59

Public Relations.

Command Public Relations Officer ...	McStay, W. G., *Esq.* (*temp.*)	—

Recruiting Organisation.

Chief Recruiting Officer	Bannatyne, Maj. (Hon. Lt.-Col.) J. T., *M.B.E.* (ret.), Headquarters, Scottish Command, The Castle, Edinburgh.	

Department of the Permanent Under-Secretary of State for War

(detached from the War Office for duty at Headquarters of the Command)

Command Secretary	Sumner, L. V., *Esq.*, *M.A.*	—

Digitized by Google

HIGHLAND DISTRICT.—North of a line from Fife Ness in the East to the Mull of Kintyre in the West, including Aberdeenshire, Argyllshire, Banffshire, Clackmannanshire, Dunbartonshire, Dundee and Angus, Fifeshire, Kincardineshire, Kinross-shire, Perthshire, Stirlingshire Caithness, Inverness-shire, Morayshire, Nairnshire, Ross and Cromarty, Sutherland, Orkney Shetland and Hebrides.

(FORMS PART OF SCOTTISH COMMAND)

Headquarters—**Perth, Scotland.**

GENERAL OFFICER COMMANDING { Graham, Maj.-Gen. F. C. C., *D.S.O.*, Col. A. & S.H., j.s.s.c., (s.c.)... ... ... 15/3/59

PERSONAL APPOINTMENT

Aide-de-Camp ... ... Maclean, Capt. K. J. F., A. & S.H. 22/3/59

STAFF

General Staff.

Operations, Staff Duties and Training.

General Staff Officer, 1st grade ... Monteith, Lt.-Col. J. C., *M.C.*, B.W., *p.s.c.* 29/8/59

Adjutant-General's and Quarter-Master-General's Branch.

Asst. Adjt. and Qr.-Mr.-Gen. ... Childs, Lt.-Col. J. T., Emp. List (1), *p.s.c.* 19/9/57

ATTACHED TO THE STAFF

Royal Artillery.

Commander, Royal Artillery ... Hemans, Brig. (*temp.* 13/6/59) P. R., *C.B.E.* (*late R.A.*), j.s.s.c., *p.s.c.* 13/6/59

SERVICES

Chaplaincy Services.

Sen. Chaplain to the Forces (*Highland*) Robertson, *Rev.* T., Chaplain to the Forces, 3rd Class (*temp.*) 13/5/59

Catering.

District Catering Officer ... ... **Deus, Maj. D., A.C.C. 13/7/59

Medical.

Dep. Asst. Dir. of Medical Services ... O'Kelly, Maj. J. F., *M.B.*, R.A.M.C. 19/10/59

Pay.

Staff Paymaster ... ... Harris, Maj. J. K., R.A.P.C. 1/2/60

Claims.

District Claims Officer ... ... **Sievwright, Maj. J. G., R.Ir.F. (*Emp. List* (3)) 20/5/58

SPECIAL APPOINTMENT

Camp Commandant ... ... **Trower, Capt. L. J. T., Gen. List 1/12/58

Digitized by Google

Commands (United Kingdom)—*continued*

LOWLAND DISTRICT.—South of a line from Fife Ness in the East to the Mull of Kintyre in the West, including the City of Edinburgh, Ayrshire, Berwickshire, Buteshire, Dumfriesshire, East, Mid and West Lothian, Kirkcudbrightshire, Lanarkshire, Peeblesshire, Renfrewshire, Roxburghshire, Selkirkshire, Wigtownshire, part of Dunbartonshire (all south of a line Clydebank-Milngavie-Kirkintillooh to border of Stirlingshire).

(FORMS PART OF SCOTTISH COMMAND)

Headquarters—**Glasgow, Scotland.**

GENERAL OFFICER COMMANDING { Macdonald, Maj.-Gen. J. F. M., *C.B.*, *D.S.O.*, *O.B.E.*, (*late Inf.*), *i.d.c.*, *p.s.c.* (*Hon. Col. O.T.C.*) 10/10/58

PERSONAL APPOINTMENT

Aide-de-Camp ... ... Bristol, Lt. N. M. V., K.O.S.B. 14/10/58

General Staff.

Operations, Staff Duties and Training.

General Staff Officer, 1st grade ... Carson, Lt.-Col. (*temp.* 1/8/56) D. A. T., *M.B.E.*, R.H.F., *p.s.c.* 26/9/59

Adjutant-General's and Quarter-Master-General's Branch.

Asst. Adjt. and Qr.-Mr.-Gen. ... Reeves, Lt.-Col. F. C. M., R.A., j.s.s.c., *p.s.c.* 29/11/58

ATTACHED TO THE STAFF

Royal Artillery.

Commander, Royal Artillery ... Bibra, Brig. (*temp.* 5/10/58) F. A., *D.S.O.* (*late R.A.*), j.s.s.c., *p.s.c.* 5/10/58

SERVICES

Chaplaincy Services.

S.C.F. (*Lowland*) ... ... Whiteford, *Rev.* D. H., *M.A.*, *B.D.*, Chaplain to the Forces, 3rd Class [C. of S.] 9/1/60

Medical.

Dep. Asst. Dir. of Medical Services... O'Rorke, Maj. (*temp.* 10/3/58) C. M. J., *M.B.*, R.A.M.C. ... 26/1/59

Pay.

Staff Paymaster ... ... Robson, Lt.-Col. (*temp.* 1/12/59) H. P. M., R.A.P.C. ... 1/12/59

EDINBURGH AREA—(FORMS PART OF SCOTTISH COMMAND)

Headquarters—**Edinburgh.**

COMMANDER ... ... { Sanderson, Brig. J. S., *D.S.O.*, *O.B.E.*, (*late Ft. Gds.*), j.s.s.c., *p.s.c.*... ... ... 1/1/59

Digitized by Google

SOUTHERN COMMAND.—The counties of Buckinghamshire, Oxfordshire, Gloucestershire (except Beachley), Wiltshire, Berkshire, Hampshire, Dorset, Somerset, Devon and Cornwall; also certain areas in other counties adjacent to Aldershot.

Headquarters—**Salisbury.**

GENERAL OFFICER COMMANDING-IN-CHIEF	Poett, Lt.-Gen. *Sir* J. H. Nigel, *K.C.B.*, *D.S.O.*, Col. D.L.I., *i.d.c.*, *p.s.c.*	1/11/58

PERSONAL APPOINTMENT.

Aide-de-Camp	Owen, Capt. H. R., D.L.I.	1/11/58
Military Secretary's Branch.		
Assistant Military Secretary ...	D.C. Porteous, Lt.-Col. P. A., R.A., *p.s.c.*, *f.s.*	10/4/59

STAFF.

Chief of Staff	Baker, Maj.-Gen. (*temp.* 1/2/60) G. H., *C.B.*, *C.M.G.*, *C.B.E.*, *M.C.* (*late R.A.*), *i.d.c.*, *p.s.c.*	1/2/60
General Staff.		
Brigadier, General Staff	Cook, Brig. R. A. (*late R.A.*), j.s.s.c., *p.s.c.*	10/1/58
Adjutant-General's and Quarter-Master-General's Staff.		
Brigadier, A/Q		

ATTACHED TO THE STAFF.

Artillery.		
Brigadier, Royal Artillery	Wainwright, Brig. J. W., *C.B.E.*, *A.D.C.* (*late R.A.*), G. ...	1/5/59
Engineers.		
Chief Engineer	Foulkes, Brig. T. H. F., *O.B.E.*, *M.A.* (*late R.E.*), *p.s.c.* ...	30/10/58
Signals.		
Chief Signal Officer	White, Brig. D., *O.B.E.* (*late R. Sigs.*), j.s.s.c. (s.c.)	1/9/59

SERVICES.

Chaplaincy Services.		
Asst. Chaplain-General	Oliver, *Rev.* K. C., *C.B.E.*, *Q.H.C.*, *M.A.*, Chaplain to the Forces, 1st Class	14/12/59
Supplies and Transport.		
Dep. Dir. of Supplies and Transport	Bruton, Brig. H. H., *O.B.E.*, *A.M.I.Mech.E.* (*late R.A.S.C.*)	25/6/59
Catering.		
Command Catering Adviser	Guest, Lt.-Col. (*temp.* 1/10/59) W. E., *M.B.E.*, A.C.C. ...	1/10/59
Medical.		
Dep. Dir. of Medical Services ...	Woods, Maj.-Gen. T. F. M., *C.B.*, *O.B.E.*, *Q.H.P.*, *M.D.*, *M.R.C.P.(I.)* (*late R.A.M.C.*)	9/7/56
Dep. Dir. of Dental Services ...	Birse, Col. W. McD., *L.D.S.*, (*late R.A.D.C.*)	10/3/58

Digitized by Google

Commands (United Kingdom)—*continued*

Southern Command—contd.

Services—contd.

Ordnance.

Dep. Dir. of Ordnance Services ...	Innes Hopkins, Brig. (*temp.* 13/1/55) R. H., R.A.O.C., *p.s.c.*	10/5/58

Electrical and Mechanical Engineering.

Dep. Dir. of Electrical and Mechanical Engineering...	Scott, Brig. (*temp.* 13/9/58) M. F., *M.I.Mech.E.*, *M.B.I.M.*, R.E.M.E., *p.s.c.*	13/9/58

Pay.

Command Paymaster	Malpass, Brig. H. H., *O.B.E.*, R.A.P.C.	25/9/58

Provost.

Asst. Provost-Marshal	Symonds, Lt.-Col. A. W. B., R.M.P.	25/5/59

Claims.

Dep. Asst. Dir. of Claims	**Chestney, Maj. H. I., *M.B.E.*, R.A.C. (*Emp. List* (3)) ...	2/11/59

Education.

Command Education Officer	Gadd, Col. (*temp.* 18/9/59) A. L., *O.B.E.*, *M.A.*, R.A.E.C. ...	18/9/59

W.R.A.C.

Dep. Dir. W.R.A.C.	Nimmo, Col. S. F. M., W.R.A.C., j.s.c.	2/9/57

Camp Staff.

Camp Commandant	Waldren, Maj. F. E., *O.B.E.*, R. Tks.	25/1/60

Public Relations.

Senior Information Office	Gannon, M., *Esq.* (*temp.*)	1/8/58

RECRUITING ORGANISATION.

Chief Recruiting Officer	Poole, Brig. R. G. C., *C.B.E.*, ret. pay. Headquarters, Southern Command.

DEPARTMENT OF THE PERMANENT UNDER-SECRETARY OF STATE FOR WAR

(*detached from the War Office for duty at Headquarters of the Command*)

Command Secretary	Day, W. C., *Esq.*, *O.B.E.*

Digitized by Google

ALDERSHOT DISTRICT.—The counties of Surrey (that part which lies to the west of the Surrey/Middlesex border up to and including Egham, Chertsey, Addlestone, West Byfleet, Old Woking, excluding Guildford, and including the general line of the railway from Godalming to Haslemere); Hampshire (except that part of Tidworth which lies in Hampshire, and including the Isle of Wight) and Berkshire (that part which lies south of a line excluding Sunningdale, Ascot and Bracknell, including Wokingham and Arborfield and east of the River Lodden from Lodden Bridge to Swallowfield).

(FORMS PART OF SOUTHERN COMMAND)

***Headquarters*—Aldershot.**

GENERAL OFFICER COMMANDING	O'Connor, Maj.-Gen. D. S. S., *C.B.*, *C.B.E.*, (*late R.A.*), *i.d.c.*, *p.s.c.*	7/2/60

PERSONAL APPOINTMENT

Aide-de-Camp	Burke, Capt. C. R., R.A.	—

STAFF

Deputy Commander	Rimbault, Brig. G., *C.B.E.*, *D.S.O.*, *M.C.*, Col. Loyals, *p.s.c.*	13/3/58
General Staff.		
Operations, Staff Duties and Training.		
General Staff Officer 1st grade... ...	Marshall, Lt.-Col. J. W. B., *O.B.E.*, Emp. List (1), *p.s.c.* ...	13/12/58
Adjutant-General's and Quarter-Master-General's Staff.		
Colonel A/Q	Addison, Col. (*temp.* 18/9/58) G. M., *M.B.E.*, Emp. List (1), *p.s.c.*	18/9/58

ATTACHED TO THE STAFF

Engineers.		
Chief Engineer	Howe, Col. (*temp.* 1/9/58) J. M. W., *O.B.E.*, *B.A.*, v., R.E.	1/9/58
Signals.		
Staff Officer, Royal Signals	Hunter, Maj. H. B. de M., R. Sigs.	4/9/58

SERVICES

Chaplaincy Services.		
Senior Chaplain	Till, *Rev.* K. J., Chaplain to the Forces, 2nd Class ...	11/11/58
Supplies and Transport.		
C.R.A.S.C.	Cornwell, Lt.-Col. J., *D.S.O.*, *D.C.M.*, R.A.S.C.	12/2/59
Medical.		
Asst. Dir. of Medical Services ...	Curran, Brig. (*temp.* 11/3/58) E. J., *C.B.E.*, *M.B.* (*late R.A.M.C.*)	11/3/58
Ordnance.		
Asst. Dir. of Ordnance Services ...	Loney, Lt.-Col. D., R.A.O.C.	2/10/58
Electrical and Mechanical Engineering.		
Asst. Dir. of Electrical and Mechanical Engineering...	Baker, Lt.-Col. J. F., *A.M.I.Mech.E.*, R.E.M.E., *p.s.c.*, *p.t.s.c.*	27/6/59
Provost.		
Dep. Asst. Provost-Marshal ...	Scragg, Maj. L. A., R.M.P.	14/11/59
Pay.		
District and Staff Paymaster ...	Gould, Lt.-Col. J. C., R.A.P.C., *p.f.c.*	—
Education.		
Staff Officer, 1st grade (Edn.) ...	Durant, Lt.-Col. (*temp.* 1/9/58) R. J. W., *B.Sc.*, R.A.E.C. ...	—
W.R.A.C.		
Dep. Asst. Dir. W.R.A.C.	Harrison, Maj. M. P., W.R.A.C., j.s.c.	23/12/59
Camp Staff.		
Camp Commandant	Swayne, Maj. A. O., S.C.L.I.	14/9/57

Digitized by Google

SALISBURY PLAIN DISTRICT.—The counties of Oxfordshire, Buckinghamshire, Wiltshire (including that part of Tidworth in Hampshire) and Berkshire (except that part which lies south of the general line including Sunningdale, Ascot and Bracknell, also excluding Wokingham and Arborfield, and east of the River Lodden from Lodden Bridge to Swallowfield).

(FORMS PART OF SOUTHERN COMMAND)

***Headquarters*—Bulford, Wilts.**

GENERAL OFFICER COMMANDING { Harington, Maj.-Gen. C. H. P., *C.B.E.*, *D.S.O.*, *M.C.* (*late Inf.*), *i.d.c.*, j.s.s.c., *p.s.c.* 1/11/59

PERSONAL APPOINTMENT

Aide-de-Camp ... ... Sawyer, Lt. D. A., Cheshire 1/11/59

STAFF

Deputy Commander ... ... Leeper, Brig. P. S., *C.B.E.*, *A.D.C.*, *M.A.* (*late Inf.*), j.s.s.c., *p.s.c.* 14/1/60

Adjutant-General's and Quarter-Master-General's Staff.

Colonel A/Q ... ... Hutt, Col. C. F., *O.B.E.* (*late R.A.*), j.s.s.c., *p.s.c.*, G. ... 21/8/58

ATTACHED TO THE STAFF

Engineers.

Chief Engineer ... ... Hingston, Col. (*temp.* 13/10/58) P. C. M. *M.B.E.*, *B.A.*, w., R.E., *p.s.c.* 13/10/58

Signals.

Staff Officer, R. Signals ... ... Peirson, Maj. G. H., R. Sigs. 16/10/58

SERVICES

Chaplaincy Services.

Dep. Asst. Chaplain-General... ... Malins, *Rev.* P., *M.A.*, Chaplain to the Forces, 2nd Class ... 6/1/60

Supplies and Transport.

C.R.A.S.C. ... ... Cubitt, Lt.-Col. (*temp.* 10/10/59) F. M., *M.B.E.*, R.A.S.C., *p.s.c.* 10/10/59

Medical.

Asst. Dir. of Medical Services ... Irvine, Col. L. G., *M.B.* (*late R.A.M.C.*) 3/12/59

Ordnance.

Asst. Dir. of Ordnance Services ... Brooks, Lt.-Col. (*temp.* 1/10/59) L., R.A.O.C., *i.o.o.* 1/10/59

Electrical and Mechanical Engineering.

Asst. Dir. of Electrical and Mechanical Engineering... ... ... Brenchley, Lt.-Col. R. B., R.E.M.E., ee 27/7/59

Provost.

Dep. Asst. Provost-Marshal ... ... Emerson, Maj. H. B., Q.O.H., *p.s.c.* 14/12/59

Pay.

Staff Paymaster ... ... Pilkington, Lt.-Col. J., R.A.P.C. 21/5/58

Education.

Staff Officer, 1st grade (*Edn.*) ... Enever, Lt.-Col. (*temp.* 15/4/58) G. W., *M.B.E.*, *B.A.*, R.A.E.C. 15/4/58

W.R.A.C.

Dep. Asst. Dir. W.R.A.C. ... ... Smith, Maj. I. M., W.R.A.C., j.s.c. 11/11/58

Camp Staff.

Asst. Camp Commandant ... ... **Keeling, Capt. (temp. 1/4/59) A., Gen. List 1/4/59

Digitized by Google

SOUTH-WESTERN DISTRICT.—The counties of Cornwall, Devon, Dorset, Gloucestershire and Somerset; the Scilly Isles and the Channel Islands.

(FORMS PART OF SOUTHERN COMMAND)

***Headquarters*—Taunton.**

GENERAL OFFICER COMMANDING {

PERSONAL APPOINTMENT

Aide-de-Camp	Hemsley, Lt. J., S.C.L.I.	6/6/59

STAFF

Deputy Commander	Laing, Brig. (*temp.* 13/7/57) G., *C.B.E.* (*late Inf.*), *p.s.c.* ...	14/7/59
General Staff.		
General Staff Officer, 1st Grade ...	Salmon, Lt.-Col. (*temp.* 15/5/59) H. L. B., R.A., j.s.s.c., *p.s.c.*	15/5/59
Adjutant-General's and Quarter-Master-General's Staff.		
Colonel A/Q	Martyn, Col. A., *O.B.E.* (*late Inf.*) *p.s.c.*	15/7/57

ATTACHED TO THE STAFF

Engineers.		
Chief Engineer	Weld, Col. R. T., *M.A.*, w., *A.M.I.C.E.* (*late R.E.*), *p.s.c.*...	1/3/57
Signals.		
Staff Officer, R. Signals	Mactavish, Maj. A. G., R.Sigs.	19/6/58

SERVICES

Chaplaincy Services.		
Dep. Asst. Chaplain-General ...	Payne, *Rev.* T. P., Chaplain to the Forces, 2nd Class [U.B.]...	22/9/58
Supplies and Transport.		
C.R.A.S.C.	Knowland, Lt.-Col. R. W. S., *E.R.D.*, R.A.S.C.	10/11/58
Medical.		
Asst. Dir. of Medical Services ...	Verbi, Col. V. C., *O.B.E.*, *M.R.C.S.*, *L.R.C.P.* (*late R.A.M.C.*)	15/9/59
Ordnance.		
Asst. Dir. of Ordnance Services ...	Jobson-Scott, Lt.-Col. R. M., R.A.O.C., i.m.	7/10/59
Electrical and Mechanical Engineering.		
Asst. Dir. of Electrical and Mechanical Engineering...	Chrystall, Lt.-Col. E. H., *M.C.*, *B.Sc.*, v., *A.M.I.Mech.E.*, R.E.M.E., *p.t.s.c.*	1/8/58
Pay.		
Staff Paymaster	Borthwick-Clarke, Lt.-Col. A., R.A.P.C., *p.f.c.*	1/4/58
Education.		
Staff Officer, 1st grade (Edn.) ...	Washtell, Lt.-Col. (*temp.* 8/9/58) D. G., *M.A.*, R.A.E.C. ...	8/9/58
W.R.A.C.		
Dep. Asst. Dir. W.R.A.C.	Carswell, Maj. W.R.A.C., j.s.c.	24/10/58
Camp Staff.		
Camp Commandant	Pickering, Maj. (Qr.-Mr.) J. H., R. Warwick	10/7/59

Digitized by Google

WESTERN COMMAND.—The Principality of Wales and the counties of Lancashire, Cheshire, Staffordshire, Shropshire, Herefordshire, Monmouthshire, Worcestershire and Warwickshire; The Isle of Man, Beachley (Gloucestershire) and the High Peak District of Derbyshire.

***Headquarters*—Chester.**

GENERAL OFFICER COMMANDING-IN-CHIEF ... ... Herbert, Lt.-Gen. *Sir* E. Otway, *K.B.E.*, *C.B.*, *D.S.O.* (*late R.A.*) (S.C.) 7/1/57

PERSONAL APPOINTMENTS.

Aide-de-Camp ... ... Eastwood, Capt (*temp.* 9/1/59) T. J. S., R.A. 9/1/59

Military Secretary's Branch.

Assistant Military Secretary... ... Lauder, Lt.-Col. (*temp.* 16/11/57) P. D. S., 11H., *p.s.c.* ... 16/11/57

STAFF.

Chief of Staff (Brig.) ... ... Meynell, Brig. D., *C.B.E.* (*late Inf.*), *i.d.c.*, *p.s.c.* 8/10/59

Adjutant-General's and Quarter-Master-General's Staff.

Brigadier A/Q. ... ... Morton, Brig. T. G., *C.B.E.*, *B.A.*, w., (*late R.E.*), *i.d.c.*, j.s.s.c., *p.s.c.* 2/6/58

ATTACHED TO THE STAFF.

Artillery.

Brigadier, Royal Artillery ... ... Young, Brig. M. T., *D.S.O.*, *O.B.E.* 10/4/58

Engineers.

Chief Engineer ... ... Aylwin, Brig. (*temp.* 16/5/59) W. H., *B.A.*, w. (*late R.E.*), *p.s.c.* 16/5/59

Signals.

Chief Signal Officer ... ... Nettleship, Brig. C., *O.B.E.*, *T.D.* (*late R. Sigs.*) 4/12/58

SERVICES.

Chaplaincy Services.

Asst. Chaplain-General ... ... Hamblin, *Rev.* R. S., Chaplain to the Forces, 1st Class [M.]... 6/10/58

Supplies and Transport.

Dep. Dir. of Supplies and Transport Summers, Brig. W. H. (*late R.A.S.C.*) 12/11/56

Catering.

Command Catering Adviser ... ... Payne, Maj. J. W., A.C.C. 3/6/58

Digitized by Google

Commands (United Kingdom)—*continued*

Western Command—contd.

Services—contd.

Medical.

Dep. Dir. of Medical Services ...	Meneces, Maj.-Gen. (*temp.* 11/12/58) A. N. T., *C.B.E.*, *D.S.O.*, *M.D.*, *M.R.C.P.*, (*late R.A.M.C.*)	11/12/58
Dep. Dir. of Dental Services... ...	Maywhort, Col. J. E., *L.D.S.* (*late R.A.D.C.*)	2/11/59

Ordnance.

Dep. Dir. of Ordnance Services ...	Tarrant, Brig. (*temp.* 10/5/56) V. F. D., R.A.O.C., *p.s.c.*, *o.*	10/5/56

Electrical and Mechanical Engineering.

Dep. Dir. of Electrical and Mechanical Engineering	Sanderson, Brig. (*temp.* 12/11/58) C. H., *O.B.E.*, ... *M.I. Mech.E.*, R.E.M.E., *p.s.c.*	12/11/58

Pay.

Command Paymaster	Blackwell, Brig. C. C., *C.B.E.*, R.A.P.C.	18/9/57

Education.

Command Education Officer	Folkard, Col. G. J., *C.B.E.* (*late R.A.E.C.*)	1/10/59

Provost.

Asst. Provost-Marshal	Martin, Lt.-Col. R. W., *M.B.E.*, *T.D.*, R.M.P.	6/7/56

W.R.A.C.

Asst. Dir. W.R.A.C.	Boydell, Lt.-Col. M. H., *T.D.*, W.R.A.C.	2/8/56

Camp Staff

Camp Commandant	**Bate, Maj. F. J., Worcs. R. (*Emp. List* (3))	10/1/58

Public Relations.

Command Public Relations Officer ...	Elley, R. L., *Esq.*	1/11/56

Lands Branch.

Command Land Agent	Sheppard, W. H., *Esq.*, *F.R.I.C.S.*	18/3/57

Claims.

Dep. Asst. Dir. of Claims	**Gorton, Maj. A. P., R.A. (*Emp. List* (3))	22/7/57

Recruiting Organisation.

Chief Recruiting Officer	Edlmann, Lt.-Col. E. L. C., *M.C.*, ret. pay, Western Command, Chester.

Department of the Permanent Under-Secretary of State for War
(detached from the War Office for duty at Headquarters of the Command)

Command Secretary	Beards, P. F. R., *Esq.*

Digitized by Google

MID-WEST DISTRICT.—The Principality of Wales, and the counties of Shropshire, Staffordshire, Warwickshire, Worcestershire and Herefordshire.

(FORMS PART OF WESTERN COMMAND)

Headquarters—**Shrewsbury.**

GENERAL OFFICER COMMANDING { Pugh, Maj.-Gen. L. H. O., *C.B.*, *C.B.E.*, *D.S.O.*■■, Col. 2 G.R., *i.d.c.*, *p.s.c.* ... 6/1/58

PERSONAL APPOINTMENT

Aide-de-Camp ... ... Skinner, Lt. B. P., 2 G.R. 12/3/59

STAFF

Deputy Commander (Wales) ... ... Daniell, Brig. A. W. E. (*late Inf.*), *p.s.c.* 19/6/58

Deputy Commander (Mercia) ... ... Melsome, Brig. R. G. W., *M.B.E.* (*late Inf.*) 12/9/57

General Staff.

Operations, Staff Duties and Training.

General Staff Officer, 1st grade ... Bright, Lt.-Col. (*temp.* 7/9/59) K. D., R.H.F., *p.s.c.* 7/9/59

Adjutant-General's and Quarter-Master-General's Staff.

Colonel A/Q ... ... Galloway, Col. J. R. D., *C.B.E.* (*late R.A.*), *p.s.c.* ... 17/7/57

ATTACHED TO THE STAFF

SERVICES

Supplies and Transport.

Comd., Royal Army Service Corps ... Wright, Lt.-Col. H., R.A.S.C. 30/6/59

Catering.

District Catering Adviser ... ... Curry, Maj. L. C., A.C.C. 15/5/59

Medical.

Asst. Dir. of Medical Services ... Walmesley, Col. G. A., *O.B.E.*, *M.B.* (*late R.A.M.C.*) ... 10/4/58

Ordnance.

Asst. Dir. of Ordnance Services ... Pugh, Lt.-Col. G. A., R.A.O.C., i.m. 3/3/58

Electrical and Mechanical Engineering.

Asst. Dir. of Electrical and Mechanical Engineering ... ... } Gibson, Lt.-Col. O., *O.B.E.*, *M.Sc.*, *A.M.I.C.E.*, *A.M.I.Mech.E.*, R.E.M.E. 21/10/57

Pay.

Staff Paymaster ... ... Hay, Lt.-Col. I. A., *M.B.E.*, R.A.P.C., *p.f.c.* 14/4/58

Education.

Staff Officer, 1st grade (Edn.) ... Page, Lt.-Col. (*temp.* 15/1/57) R., R.A.E.C. 30/11/59

Provost.

Dep. Asst. Provost-Marshal ... **McKerrell, Maj. N. L., R.M.P. 21/7/58

W.R.A.C.

Dep .Asst. Dir. W.R.A.C. ... ... Norman, Maj. P., W.R.A.C., j.s.c. 13/11/58

SPECIAL APPOINTMENT

Camp Commandant ... ... Tuck, Maj. (Qr.-Mr.) A. A., *M.B.E.*, K.S.L.I. 3/8/58

Digitized by Google

Commands (United Kingdom)—*continued*

H.Q., CHESHIRE AREA

Commander...	Jones, Col. P. de C., *O.B.E.*, (*late Inf.*), *p.s.c.*	9/7/59

H.Q., EAST LANCASHIRE AREA

Commander	Robertson, Brig. (*temp.* 20/8/59) I. A., *M.B.E.* (*late Inf.*), j.s.s.c., *p.s.c.*	20/8/59

H.Q., NORTH LANCASHIRE AREA

Commander	Hackett, Brig. (*temp.* 23/10/58) J. H. M., *D.S.O.*, *O.B.E.* (*late Inf.*), j.s.s.c., *p.s.c.*	1/4/59

H.Q., WEST LANCASHIRE AREA

Commander	Man, Brig. (*temp.* 3/12/59) C. M. M., *O.B.E.*, *M.C.*, Emp. List (1), *p.s.c.*...	3/12/59

H.Q., CHESTER GARRISON

Commander	Ley, Brig. H. M. H., *C.B.E.* (*late R.A.C.*) j.s.s.c. *p.s.c.* ...	1/4/59

CHANNEL ISLANDS

QUERNSEY AND ITS DEPENDENCIES

LT.-GOVERNOR AND COMMANDER-IN-CHIEF.	Robson, Vice-Admiral *Sir* W. Geoffrey A., *K.B.E.*, *C.B.*, *D.S.O.*, *D.S.C.*	11/12/58
Government Secretary	Colwill, Maj.-Gen. R. F., *C.B.E.* (ret. I.A.)	—
Aide-de-Camp	Mellish, Capt. M. H. T., *E.R.D.* (*late R.S.F.*) (ret.). ...	—

JERSEY

LT.-GOVERNOR AND COMMANDER-IN-CHIEF.	Erskine, General *Sir* George W. E. J., *G.C.B.*, *K.B.E.*, *D.S.O.*, Col. Comdt. 2nd Bn. K.R.R.C., *p.s.c.* (*Hon. Col. K.R.R.C.* (*T.A.*))	15/11/58
Government Secretary	Lewis, Hon. Brig. R. M. H., *C.B.E.*, *M.C.* (ret.)	—
Aide-de-Camp	de Las Casas, Lieutenant-Commander O. M. B., R.N. (ret.)	—

Digitized by Google

ARMY COMMANDS (OVERSEAS)

(Arranged Alphabetically)

ADEN

GOVERNOR AND COMMANDER-IN-CHIEF ...	Luce, *Sir* William H. T., *K.C.M.G.*, *K.B.E.*	17/8/56

AFRICA

CENTRAL AFRICA

FEDERATION OF RHODESIA AND NYASALAND

GOVERNOR-GENERAL AND COMMANDER-IN-CHIEF	Dalhousie, *Rt. Hon. The Earl of*, *G.B.E.*, *M.C.*
Secretary/Comptroller	Michell, Comd. J. P. P., *M.V.O.*, *O.B.E.*, R.N. (ret.).
Aides-de-Camp	Crichton-Stuart, Lt. H. C., S.G. (*Res. of Off.*). McKenzie, Capt. G. J., The Rhodesian African Rifles.

FEDERAL MINISTRY OF DEFENCE

Minister of Economic Affairs, Defence and the Public Service	Caldicott, *The Hon.* J. M., *C.M.G.*, *M.P.*
Under Secretary for Defence	Benoy, M. B., *Esq.*

HEADQUARTERS THE RHODESIA AND NYASALAND ARMY

SALISBURY, S. RHODESIA.

Chief of General Staff and General Officer Commanding	Long, Maj.-Gen. R. E. B., *C.B.E.*, *i.d.c.*, *j.s.s.c.*, *p.s.c.*
Chief of Staff to the G.O.C.	Anderson, Brig. J., *O.B.E.*, *A.D.C.*, *p.s.c.*

MINISTRY OF DEFENCE REPRESENTATIVE—UNITED KINGDOM.

Military Adviser to the High Commissioner in London	Fawssett, Lt.-Col. A. A. S., *M.B.E.*, The Northern Rhodesia Regiment.

Address: Rhodesia House, 429, Strand, London, W.C.2. Telephone: COVent Garden 1212.

EAST AFRICA

KENYA

GOVERNOR AND COMMANDER-IN-CHIEF ...	Renison, *Sir* Patrick, M., *K.C.M.G.*	23/10/59

MAURITIUS

GOVERNOR AND COMMANDER-IN-CHIEF OF MAURITIUS AND ITS DEPENDENCIES ...	Deverell, *Sir* Colville M., *K.C.M.G.*, *C.V.O.*, *O.B.E.*... ...	3/11/59

SEYCHELLES

GOVERNOR AND COMMANDER-IN-CHIEF ...	Thorp, *Sir* John K. R., *C.M.G.*, *M.B.E.*	13/1/58

TANGANYIKA

GOVERNOR AND COMMANDER-IN-CHIEF...	Turnbull, *Sir* Richard G., *K.C.M.G.*	14/7/58

UGANDA PROTECTORATE

GOVERNOR AND COMMANDER-IN-CHIEF ...	Crawford, *Sir* Frederick, *K.C.M.G.*, *O.B.E.*...	26/2/57

ZANZIBAR

British Resident	Mooring, *Sir* A. George R., *C.M.G.*	23/1/60

Digitized by Google

HEADQUARTERS EAST AFRICA

GENERAL OFFICER COMMANDING ...	Tapp, Maj-Gen. N. P. H., *C.B.*, *C.B.E.*, *D.S.O.* (*late R.A.*) *t.d.e.*, *p.s.c.*	1/7/57

PERSONAL APPOINTMENT

Aide-de-Camp	Grahame of Claverhouse, Capt. I., K.R.R.C.	1/6/59

STAFF

Chief of Staff	Green, Brig. (*temp.* 1/4/58) P. W. P., *C.B.E.*, *D.S.O.* (*late Inf.*), j.s.s.c., *p.s.c.*, *f.s.*	1/11/57
General Staff Officers, 2nd grade		
Ops. and Trg.	Bingham, Maj. J. K. W., R. Tks., *p.s.c.*	11/7/58
Staff Duties	Jenkins, Maj. C. P. de B., *M.C.*, R.E., *p.s.c.*	11/7/58
Intelligence	Stevenson Hamilton, Maj. I. J. D., *D.S.O.*, 3 E. Anglian, *p.s.c.*	1/7/57
Assistant Adjutant-General	White, Lt.-Col. J. F., *M.C.*, Emp. List ( ), *p.s.c.*	21/1/59
Assistant Qr.-Mr.-Gen.	Davidson, Lt.-Col. J., D.W.R., *p.s.c.*....	31/1/59

ATTACHED TO STAFF

Commander, Royal Engineers ...	Otway, Lt.-Col. C. E., *O.B.E.*, *M.C.*, *B.* ., *w.*, *A.M.I.C.E.*, R.E., C.	9/3/58
Chief Signal Officer	Brown, Lt.-Col. P. H., R.Sigs.	28/6/58

SERVICES

Deputy Assistant Chaplain-General...	Claxton, *Rev.* L. E. M., *M.C.*, *M.A.*, Ch ain to the Forces, 2nd Class	16/5/58
Assistant Director of Supplies and Transport	Folliss, Lt.-Col. P. E. A., *M.B.E.*, R.A.S.C....	15/2/59
Assistant Director of Medical Services	Pace, Lt.-Col. T. A., *O.B.E.*, *M.D.*, *D.P.H.*, R.A.M.C. ...	17/7/58
Assistant Director of Ordnance Services	Parry-Davies, Lt.-Col. D. C., *A.M.B.I.M.*, R.A.O.C., *o.* ...	30/4/57
Assistant Director of Electrical and Mechanical Engineering	Bray, Lt.-Col. R., *A.M.I.E.E.*, R.E.M.E.	15/2/59
Command Paymaster	Murrell, Lt.-Col. J. M., R.A.P.C., *p.f.c.*	23/12/59
Assistant Director of Army Legal Services	Lipson, Lt.-Col. L. D., A.L.S.	21/8/58
Chief Education Officer	Pounds, Maj. J. S. N., *M.B.E.*, R.A.E.C.	1/8/59

AREA COMMANDERS

Commander, Mauritius Garrison ...	Carson, Lt.-Col. B. S. M., Emp. List (1), *p.s.c.*	11/5/58
Commander, Nairobi Garrison ...	Gilson, Lt.-Col. D. C., *M.C.*, Emp. List (1)	1/9/59

DEPARTMENT OF THE PERMANENT UNDER-SECRETARY OF STATE FOR WAR

(*Detached from the War Office for duty at Headquarters of the Command*)

Command Secretary	Halloran, M. V., *Esq.*

Digitized by Google

UNION OF SOUTH AFRICA

(The details of this list are based on information (corrected to 15/2/60) supplied by the Government of the Union of South Africa)

GOVERNOR-GENERAL	Swart, *The Hon.* C. R., *B.A., LL.B.*
Secretary	Preller, D. S., *Esq.*
Comptroller	Landman, J. J., *Esq.*
Aides-de-Camp	Conradie, Capt. (*temp.*) P. J., S.A. Infantry Corps. Liebenberg, Capt. (*temp.*) J. S., S.A.Air Force.

DEPARTMENT OF DEFENCE

MINISTER OF DEFENCE	Fouche, *The Hon.* J. J.

DEFENCE HEADQUARTERS—PRETORIA

COMMANDANT GENERAL, *South African Defence Force*	Melville, Comdt.-Gen. S. A., *O.B.E.*, S.A. Staff Corps (Air).
Deputy Commandant General, South African Defence Force	Grobbelaar, Maj.-Gen. P. H., *D.S.O.*, S.A. Staff Corps (Army), *p.s.c.*
Inspector General, South African Defence Force	Hiemstra, Maj.-Gen. R. C., S.A. Staff Course (Air), *i.d.c.*
Military Secretary	Zinn, Maj.-Gen. H. J., *O.B.E.*, S.A. Staff Corps (Army).
Army Chief of Staff	Engelbrecht, Maj.-Gen. (*temp.*) S. A., S.A. Staff Corps (Army)
Air Chief of Staff	Viljoen, Maj.-Gen. B. G., *O.B.E.*, S.A. Staff Corps (Air).
Naval Chief of Staff	Biermann, Rear Admiral H. H., *O.B.E.*, S.A. Staff Corps (Naval), *p.s.c.*
Adjutant-General	Hartzenberg, Brig. C. H. Staff Corps (Air).
Quarter-Master-General	van der Merwe, Brig. J. S. J., S.A. Staff Corps (Army).
Surgeon-General	Raymond, Col. E. C., *M.B., Ch.B.*, S.A. Medical Corps.
Secretary for Defence	de Villiers, J. P., *Esq.*

OVERSEAS SERVICES

Military Adviser to the High Commissioner for the Union of South Africa in the United Kingdom and Air Liaison Officer	Du Toit, Col. D. A., *D.F.C.*, S.A. Staff Corps (Air).
Naval Liaison Officer	Goosen, Comdr. (S) J. C., S.A. Navy.
Asst. Naval Liaison Officer	Silberbauer, Lt. D. F., S.A. Navy.
Army Liaison Officer	Thomas, Capt. T., *M.C.*, S.A. Infantry Corps.
Address: South Africa House, Trafalgar Square, London, W.C.2.	*Telephone:* WHItehall 4488.
South African Defence Force Attaché, Washington	Theron, Col. (*temp.*) S. v. B., *D.S.O., D.F.C., A.F.C.*, S.A. Staff Corps (Air)
Military Attaché, Paris	(Vacant).
Military Attaché, Lisbon.	Dryden-Dymond, Capt. R. P., *E.D.*, S.A. Navy.
Military Attaché, Salisbury	Zinn, Col. A. J., *M.B.E.*, S.A. Staff Corps (Army).

MILITARY COMMANDS

WESTERN PROVINCE COMMAND

Headquarters—Cape Town

Officer Commanding	Jacobs, Col. P. J., S.A. Staff Corps (Army), *p.s.c.*.

EASTERN PROVINCE COMMAND

Headquarters—Port Elizabeth

Officer Commanding	Leisegang, Col. C. S., *D.S.O.*, S.A. Staff Corps (Army).

Digitized by Google

UNION OF SOUTH AFRICA—*contd.*

Military Commands—*contd.*

NATAL COMMAND

Headquarters—Durban

Officer Commanding ... ... Fraser, Col. (*temp.*) C. A., S.A. Staff Corps (Army), j.s.s.c.

NORTHERN TRANSVAAL COMMAND

Headquarters—Voortrekkerhoogte

Officer Commanding ... ... Robertson, Col. (*temp.*) G. N., S.A. Staff Corps (Army).

WITWATERSRAND COMMAND

Headquarters—Johannesburg

Officer Commanding ... ... Barends, Comdt. W. N. A., *M.C.*, S.A. Staff Corps (Army).

ORANGE FREE STATE COMMAND

Headquarters—Bloemfontein

Officer Commanding ... ... Odendaal, Col. (*temp.*) D. C., S.A. Staff Corps (Army).

WESTERN TRANSVAAL COMMAND

Headquarters—Potchefstroom

Officer Commanding ... ... Schnitter, Col. O. S., S.A. Staff Corps (Army).

SOUTH WEST AFRICA COMMAND

Headquarters—Windhoek

Officer Commanding ... ... Fourie, Comdt. M. E., S.A. Staff Corps (Army).

SOUTH-WESTERN DISTRICTS COMMAND

Headquarters—Oudtshoorn

Officer Commanding ... ... Ferguson, Comdt. P. E., *M.C.*, *E.D.*, S.A. Staff Corps (Army).

NORTH WEST CAPE COMMAND

Headquarters—Upington

Officer Commanding ... ... van der Hoven, Comdt. P. F., S.A. Staff Corps (Army).

WEST AFRICA

GAMBIA

Governor and Commander-in-Chief ... ... } Windley, *Sir* Edward H., *K.C.M.G.* 19/6/58

FEDERATION OF NIGERIA

Governor-General and Commander-in-Chief ... ... } Robertson, *Sir* James W., *G.C.M.G.*, *G.C.V.O.*, *K.B.E.* ... 15/6/55

SIERRA LEONE

Governor and Commander-in-Chief ... ... } Dorman, *Sir* Maurice H., *K.C.M.G.* 1/9/56

ROYAL NIGERIAN MILITARY FORCES

General Officer Commanding ... Foster, Maj.-Gen. N. L., *D.S.O.* (*late R.A.*) *i.d.c.*, j.s.s.c., *p.s.c.* 13/6/59

Personal Appointments

Aide-de-Camp ... ... Kennedy, Lt. R. D., R.A. 13/6/59

Staff Captain (*M.S.*) ... ... Birkmyre, Capt. D. M., N.M.F. 16/6/59

Staff

General Staff Officer, 1st grade ... ... Beale, Lt.-Col. G. E. A., R.A., j.s.s.c., *p.s.c.* 1/9/58

Assistant Adjutant-General ... ... Sole, Lt.-Col. (*temp.* 12/3/59) D. S., *M.B.E.*, Border, *p.s.c.*... 12/3/59

Assistant Quarter-Master-General ... Bell, Lt.-Col. J. W., R.A., *p.s.c.* 10/10/57

Digitized by Google

Commands (Overseas)—*continued*

WEST AFRICA—*contd.*

Royal Nigerian Military Forces—*contd.*

SERVICES

Deputy Assistant Director of Supplies and Transport	Voller, Maj. D. W., R.A.S.C.	14/11/59
Assistant Director of Medical Services ...	Maitland, Col. (*temp.* 14/9/59) D. D., *O.B.E.*, *L.R.C.P.*, *L.R.C.S.*, *D.P.H.*, R.A.M.C.	14/9/59
Commander, Nigerian Ordnance Services	Tyrrell, Lt.-Col. W. P., R.A.O.C., i.m.	15/1/58
Deputy Assistant Director of Electrical and Mechanical Engineering	Leadbetter, Maj. (*temp.* 11/3/57) K. H., R.E.M.E.	12/9/58
Staff Officer, Education	Rice, Maj. P. L., *M.A.*, R.A.E.C.	14/1/60
O.C. Pay & Records Office, N.M.F. ...	Davis, Lt.-Col. M. J., R.A.P.C., *p.f.c.*	28/9/59
Commander, Northern Sub-District ...	Young, Brig. P. G. F., *C.B.E.* (*late Inf.*), j.s.s.c., *p.s.c.* ...	3/7/58
Commander, Southern Sub-District ...	Goulson, Brig. (*temp.* 2/7/59) F. J., *D.S.O.*, *O.B.E.* (*late Inf.*), *p.s.c.*, *n.s.*	2/7/59

ROYAL SIERRA LEONE MILITARY FORCES

COMMANDER	Blackie, Brig. (*temp.* 23/9/56) R. D., *D.S.O.*, *O.B.E.* (*late Inf.*), *p.s.c.*	18/12/59

STAFF

General Staff Officer, 2nd grade	Henderson, Capt. B., R.A.	30/1/60
Deputy Asst. Adjt. and Qr.-Mr.-Gen. ...	Allum, Maj. C. H. G., R.A., *p.s.c.*	12/9/59

ATTACHED TO THE STAFF

Officer Commanding Royal Signals ...	Panton, Capt. M. G., R. Sigs.	15/2/58

SERVICES

Senior Medical Officer	Cannell, Maj. M. F., *M.B.*, R.A.M.C.	22/7/59
Officer Commanding, Ordnance Services ...	**Dutton, Capt. A. R., *M.B.E.*, R.A.O.C.	1/1/59
Officer Commanding Station Workshops ...	**Crouch, Capt. F. M., R.E.M.E.	1/1/59
Force Paymaster	Ison, Maj. A. W., R.A.P.C., *p.f.c.*	20/2/59
Officer Commanding Education Services ...	Roberts, Capt. C. A., R.A.E.C.	8/6/59

Digitized by Google

ARABIAN PENINSULA

HEADQUARTERS BRITISH FORCES

COMMANDER-IN-CHIEF	Patch, Air Chief Marshal *Sir* Hubert M., *K.C.B.*, *C.B.E.*, *i.d.c.*	5/10/59
General Officer Commanding Land Forces	Bray, Maj.-Gen. R. N. H. C., *C.B.*, *C.B.E.*, *D.S.O.*■ (*late Inf.*), *i.d.c.*, *p.s.c.*	1/5/59
Brigadier, G.S.	Carr, Brig. A., *O.B.E.*, *B.A.* (*late R.A.C.*), *p.s.c.*	12/12/59
Brigadier, A. Q.	Brind, Brig. P. H. W., *D.S.O.*, *O.B.E.* (*late Inf.*), *i.d.c.*, j.s.s.c., *p.s.c.*	12/1/60
General Staff Officer, 1st grade (S.D./Ops./Trg.)	Hickson, Lt.-Col. (*temp.* 16/10/59) D. F., *M.B.E.*, *M.C.*, R.A., j.s.s.c., *p.s.c.*	16/10/59
General Staff Officer, 1st grade (Plans) ...	Scott-Bowden, Lt.-Col. (*temp.* 20/2/59) L., *D.S.O.*■, *M.C.*, R.E., j.s.s.c., *p.s.c.*	20/2/59
General Staff Officer, 1st grade (Int.) ...	**Castner, Lt.-Col. (*temp.* 24/10/59) P. G., *M.B.E.*, Emp. List (1)	24/10/59
Asst. Adjt.-Gen.	Hard, Lt.-Col. (*temp.* 12/12/59) L. F., *M.B.E.*, *M.C.*, Welch, *p.s.c.*	12/12/59
Asst. Qr.-Mr.-Gen. (Ops./Plans)	Willison, Lt.-Col. (*temp.* 21/8/58) D. J., *M.C.*, R.E., *p.s.c.* ...	21/8/58
Asst. Qr.-Mr.-Gen. (Qtr.)	Henson, Lt.-Col. P. H., *O.B.E.*, *B.A.*, v., *A.M.I.Mech.E.*, R.A.S.C., j.s.s.c., *p.s.c.*	2/9/58
Commander, R. Signals	Fenton, Lt.-Col. G. S., *M.B.E.*, R. Sigs.	1/3/58
Asst. Dir. of Medical Services	Matheson, Lt.-Col. D., *M.B.*, R.A.M.C.	21/8/59
Commander, R.A.S.C.	Grierson, Lt.-Col. W. C., *M.B.E.*, *M.M.*, R.A.S.C.	29/7/58
Commander, R.A.O.C.	Meeking, Lt.-Col. (*temp.* 25/3/58) W. W., R.A.O.C., i.m. ...	29/7/58
Commander, R.E.M.E.	Pavey, Lt.-Col. R. J., *B.Sc.*, x., *A.M.I.Mech.E.*, R.E.M.E., *p.s.c.*, *p.t.s.c.*	31/8/59
Command Paymaster	Chaundy, Lt.-Col., K. W. R.A.P.C.	5/8/58
Chief Education Officer	Dodd, Lt.-Col. (*temp.* 1/10/56) W., R.A.E.C.	30/7/59
Asst. Dir. Public Relations	Green, Lt.-Col. (*temp.* 16/6/59) R. G., R. Tks., *p.s.c.* ...	16/6/59

DEPARTMENT OF THE PERMANENT UNDER-SECRETARY OF STATE FOR WAR

(detached from the War Office for duty at Headquarters of the Command)

Command Secretary	Harris, G. N. N., *Esq.*	

HEADQUARTERS LAND FORCES PERSIAN GULF

COMMANDER	Tinker, Brig. E. H. (*late R.A.C.*), *p.s.c.*	2/9/57
General Staff Officer, 2nd grade (Ops.) ...	Gibson, Maj. (*temp.* 27/9/58) T. A., Wilts., *p.s.c.*	27/9/58
General Staff Officer, 2nd grade (Int.) ...	Notley, Maj. J. A., *M.B.E.*, R.E., *p.s.c.*	18/3/58
Asst. Adjt and Qr.-Mr.-Gen.	Maclagan, Lt.-Col. R. D., *M.C.*, Seaforth, *p.s.c.*	6/8/58
Dep. Asst. Adjt. and Qr.-Mr.-Gen. ...	Mockridge, Maj. J. B., R.A.S.C., *p.s.c.*	14/11/59

SOUTH EAST ASIA

ACTING COMMISSIONER-GENERAL FOR U.K. IN S.E. ASIA	Allen, *Sir* Denis, *K.C.M.G.*, *C.B.*

Digitized by Google

COMMONWEALTH OF AUSTRALIA

(The details in this list are based on information (corrected generally to 15/2/60) supplied by the Government of the Commonwealth of Australia)

GOVERNOR-GENERAL AND COMMANDER-IN-CHIEF ... ... } Dunrossil, *Rt. Hon. Viscount, G.C.M.G., M.C., Q.C.*

Official Secretary ... ... Tyrrell, M. L., *Esq., C.V.O., C.B.E., J.P.*
Military Secretary ... ... Sutton, Lt.-Col. S. P. M., *M.C.*, R. Tks., j.s.s.c., *p.s.c.*
Comptroller ... ... Rodriguez, Lt.-Col. T.A., *M.B.E., M.C.*, Australian Military Forces.

Senior Aide de Camp ... ... Ingall, Sqn.-Ldr. D., Royal Australian Air Force
Aides-de-Camp ... ... { Halley, Lt. G., Royal Australian Navy.
Stanier, Capt. (*temp.* 6/3/58) B. D., W.G.
Gordon, Flt-Lt. I. R., R.A.A.F.

NEW SOUTH WALES

GOVERNOR ... ... Woodward, Lt.-Gen. *Sir* Eric W., *K.C.M.G., C.B., C.B.E., D.S.O.*
Lieutenant-Governor ... ... Street, *The Hon. Sir* Kenneth W., *K.C.M.G.*
Official Secretary ... ... Rose, L. J., *Esq.*
Private Secretary ... ... Connor, Maj. R. S., Australian Military Forces.
Aide-de-Camp ... ... Hudson, Capt. I. M., Australian Military Forces.

VICTORIA

GOVERNOR ... ... Brooks, Gen. *Sir* Dallas, *K.C.B., K.C.M.G., K.C.V.O., D.S.O.*
Lieutenant-Governor ... ... Herring, Lt.-Gen. *The Hon. Sir* Edmund F., *K.C.M.G., K.B.E., D.S.O., M.C., E.D.*
Private Secretary ... ... Spraggett, Col. R. W., *C.M.G., C.V.O., C.B.E., M.C.*
Official Secretary ... ... Mahlstedt, A. C., *Esq.*
Aides-de-Camp ... ... { Nelson, Lt., R. W., Royal Navy.
Hurford-Jones, Capt. D. J., Glosters.

QUEENSLAND

GOVERNOR ... ... Col. *Sir* Henry Abel-Smith, *K.C.V.O., D.S.O.*
Lieutenant-Governor ... ... Mansfield, *The Hon. Sir* Alan, *K.C.M.G.*
Official Secretary ... ... Rhodes, Capt. E. C., *O.B.E., M.V.O.*, Royal Australian Navy (ret).
Private Secretary ... ... Anderson, Lt-Col. F. H.
Aides-de-Camp ... ... { Sellar, Lt. M. D. M., Royal Navy.
Lewis, Lt. D. R. P., W.G.

SOUTH AUSTRALIA

GOVERNOR ... ... George, Air Vice-Marshal *Sir* Robert, *K.C.M.G., K.C.V.O., K.B.E. C.B., M.C.*
Lieutenant-Governor ... ... Napier, *The Hon. Sir* J. Mellis, *K.C.M.G.*
Private Secretary ... ... Symes, Maj.-Gen. G. W., *C.B., M.C.*, (ret.).
Aide-de-Camp ... ... Tatham, Capt. R. H., Coldm. Gds.

WESTERN AUSTRALIA

GOVERNOR ... ... { Gairdner, Lt.-Gen. *Sir* Charles H., *K.C.M.G., K.C.V.O., K.B.E., C.B., p.s.c.*
Lieutenant-Governor ... ... Dwyer, *The Hon. Sir* John, *K.C.M.G.*
Official Secretary ... ... Burt, Lt.-Col. J. F. P., *C.B.E., M.V.O.*, Australian Military Forces.
Private Secretary and Aide-de-Camp ... ... } Menzies Younger of Menzies, Lt. D. R. S., S.G.

TASMANIA

GOVERNOR ... ... Rowallan, *Rt. Hon. The Lord, K.T., K.B.E., M.C., T.D., D.L.*
ADMINISTRATOR ... ... Burbury, *The Hon. Sir* Stanley, *K.B.E.*
Official Secretary ... ... O'Farrell, E. E., *Esq.*
Aide-de-Camp ... ... ***Holme, 2nd Lt. H. M. S. R.H.F.

DEPARTMENT OF THE ARMY

MINISTER OF STATE FOR THE ARMY ... Cramer, *The Hon.* J. O. ... ... —
Secretary to the Department of the Army ... White, B., *Esq* 12/5/58

Digitized by Google

AUSTRALIA—*contd*

THE AUSTRALIAN MILITARY FORCES

THE MILITARY BOARD

PRESIDENT ... ... (*The Minister of State for the Army*)	Cramer, *The Hon.* J. O.	—
CHIEF OF THE GENERAL STAFF ... (*First Military Member and Chairman*)	Garrett, Lt.-Gen. *Sir* Ragnar, *K.B.E.*, *C.B.*, Aust. Staff Corps, *p.s.c.*	23/3/58
ADJUTANT-GENERAL ... ... (*Second Military Member*)	Wade, Maj.-Gen. R. E., *C.B.E.*, Aust. Staff Corps, *i.d.c.*, *p.s.c.*	6/8/57
QUARTER-MASTER-GENERAL ... ... (*Third Military Member*)	Finlay, Maj.-Gen. C. H., *C.B.E.*, Aust. Staff Corps, *i.d.c.*, *p.s.c.*	9/9/57
MASTER-GENERAL OF THE ORDNANCE ... (*Fourth Military Member*)	Canet, Maj.-Gen. L. G., *C.B.E.*, *i.d.c.*, *p.s.c.*, Aust. Staff Corps	25/4/57
CITIZEN MILITARY FORCES MEMBER ...	McArthur-Onslow, Maj.-Gen. D., *C.B.E.*, *D.S.O.*, *E.D.*, Australian Military Forces	1/12/58
SECRETARY, DEPARTMENT OF THE ARMY... (*Ex Officio Member*)	White, B., *Esq.*	12/5/58

DEPUTY-CHIEF OF THE GENERAL STAFF (*Fifth Military Member*)	Murdoch, Maj.-Gen. I. T., *C.B.E.*, Aust. Staff Corps., *i.d.c.*, *p.s.c.*	23/3/58
Military Secretary	Hassett, Col. F. G., *D.S.O.*, *M.V.O.*, *O.B.E.*, *p.s.c.*, Aust. Staff Corps.	14/5/58
Judge Advocate General	Simpson, *The Hon. Mr. Justice* W. B., *E.D.*	1/4/46

MILITARY COMMANDS

NORTHERN COMMAND
(QUEENSLAND)

GENERAL OFFICER COMMANDING ...	Daly, Maj.-Gen. (*temp.*) T. J., *C.B.E.*, *D.S.O.*, *i.d.c.*, j.s.s.c., *p.s.c.*	21/8/57

EASTERN COMMAND
(NEW SOUTH WALES)

GENERAL OFFICER COMMANDING ...	Pollard, Lt.-Gen. R. G., *C.B.*, *C.B.E.*, *D.S.O.*, Aust. Staff Corps, *i.d.c.*, *p.s.c.*	1/8/57

SOUTHERN COMMAND
(VICTORIA)

GENERAL OFFICER COMMANDING ...	Edgar, Lt.-Gen. H. G., *C.B.E.*, Aust. Staff Corps., *i.d.c.*, *p.s.c.*, *p.s.c.*	23/3/58

CENTRAL COMMAND
(SOUTH AUSTRALIA)

GENERAL OFFICER COMMANDING ...	McNicoll, Maj.-Gen. R. R., *C.B.E.*, Aust. Staff Corps, *p.s.c.*	27/4/59

WESTERN COMMAND
(WESTERN AUSTRALIA)

GENERAL OFFICER COMMANDING ...	Knights, Maj.-Gen. (*temp.*) R. W., *C.B.E.*, Aust. Staff Corps, *i.d.c.*, j.s.s.c., *p.s.c.*	29/12/59

TASMANIA COMMAND
(TASMANIA)

COMMANDER	Molloy, Brig. A. D., *A.D.C.*, Aust. Staff Corps, *p.s.c.* ...	20/6/54

NORTHERN TERRITORY COMMAND

COMMANDER	Hind, Lt.-Col. H. A., Aust. Staff Corps, *p.s.c.*	5/1/60

Digitized by Google

AUSTRALIA—*contd.*

AUSTRALIAN ARMY STAFF—UNITED KINGDOM

Australian Army Representative ... McKenzie, Brig. D. G., *O.B.E.*, Aust. Staff Corps, *p.s.c.* ... 21/1/60

Address : Australia House, Strand, London, W.C.2. (Telephone : Temple Bar 2435.)

AUSTRALIAN MILITARY MISSION—UNITED STATES

Australian Army Representative ... Jackson, Col. (*temp.*) O.D., *O.B.E.*, Aust. Staff Corps, *p.s.c.* 12/12/58

AUSTRALIAN ARMY FORCE, FAR EAST LAND FORCES

Commander ... ... Bleechmore, Brig. S. J., Aust. Staff Corps, j.s.s.c., *p.s.c.* ... 12/2/60

BAHAMAS

GOVERNOR AND COMMANDER-IN-CHIEF... Arthur, *Sir* Raynor, *K.C.M.G.*, *C.V.O.* 1/4/57

BARBADOS

GOVERNOR AND COMMANDER-IN-CHIEF ... Stow, *Sir* John, *K.C.M.G.* 8/10/59

BERMUDA

GOVERNOR AND COMMANDER-IN-CHIEF ... Gascoigne, Maj.-Gen. *Sir* Julian A., *K.C.V.O.*, *C.B.*, *D.S.O.*, Col. Comdt. H.A.C., ret. pay, *i.d.c.*, *p.s.c.* 30/11/59

BRITISH GUIANA

GOVERNOR AND COMMANDER-IN-CHIEF ... Grey, *Sir* Ralph F. A., *K.C.M.G.*, *K.C.V.O.*, *O.B.E.* ... 22/12/59

BRITISH HONDURAS

GOVERNOR AND COMMANDER-IN-CHIEF... Thornley, *Sir* Colin H., *K.C.M.G.*, *C.V.O.* 17/1/56

Digitized by Google

Commands (Overseas)—continued

DOMINION OF CANADA

The details in this list are based on information (corrected generally to 15/2/60) supplied by the Government of the Dominion of Canada)

GOVERNOR-GENERAL ... ... Vanier, Maj.-Gen. Georges P., *D.S.O., M.C., C.D.*

Secretary to the Governor-General ... Mr. E. Butler.

Assistant Secretary to the Governor-General ... ... Mr. Emond J. de Lotbinière.

DEPARTMENT OF NATIONAL DEFENCE

Army Headquarters, Ottawa, Ont.

MINISTER OF NATIONAL DEFENCE ... **D.C.** Pearkes, *Hon.* George R., *P.C., C.B., D.S.O., M.C., M.P.*

Associate Minister of National Defence ... Sevigny, *Hon.* Lt.-Col. Pierre, *P.C., M.P.*

DEFENCE COUNCIL

Chairman

D.C. Pearkes, *Hon.* George R., *P.C., C.B., D.S.O., M.C., M.P.*

Vice Chairman

Sevigny, *Hon.* Lt.-Col. Pierre, *P.C., M.P.*

Members

Parliamentary Secretary to the Minister of National Defence ... ... Mr. E. Chambers, *M.C., M.P.*

The Deputy Minister of National Defence Mr. F. R. Miller, *C.B.E., C.D., N.W.C.*

Chairman, Chiefs of Staff ... ... Gen. C. Foulkes, *C.B., C.B.E., D.S.O., C.D.(F), L.L.D., D.Sc.(Mil), p.s.c.*

Chief of the Naval Staff ... ... Vice-Admiral H. G. De Wolf, *C.B.E., D.S.O., D.S.C., C.D.*

Chief of the General Staff ... ... Lt.-Gen. S. F. Clark, *C.B.E., C.D., (F), B.Sc.(Elec.), B.Sc.(Mech.), i.d.c., p.s.c.*

Chief of the Air Staff ... ... Air Marshal H. L. Campbell, *C.B.E., C.D.*

Chairman, Defence Research Board ... Dr. A. H. Zimmerman, *O.B.E.*

Associate Deputy Minister of National Defence ... ... Mr. Paul Mathieu, *D.S.O., E.D.*

Chairman, Chiefs of Staff ... ... Foulkes, Gen. C., *C.B., C.B.E., D.S.O., C.D.(F), L.L.D., D.Sc.(Mil.), p.s.c.*

Chief of the General Staff ... ... Clark, Lt.-Gen. S. F., *C.B.E., C.D., (F), B.Sc.(Elec.), B.Sc. (Mech), i.d.c., p.s.c.*

Judge Advocate General ... ... Lawson, Brig. W. J., *C.D., M.A., LL.B., Q.C.* (n.d.c.).

Adjutant-General ... ... Smith, Maj.-Gen. J. D. B., *C.B.E., D.S.O., C.D., (F), N.D.C., R.M.C., i.d.c., p.s.c.*

Quartermaster-General ... ... Moncel, Maj.-Gen. R. W., *D.S.O., O.B.E., C.D., (F), N.W.C., p.s.c.*

Canadian Joint Staff, London.

Chairman ... ... Kitching, Maj.-Gen. G., *C.B.E., D.S.O., C.D., (F), N.W.C., p.s.c.*

Army Member ... ... Peck, Col. C. A., *O.B.E., C.D., B.Sc.(Elec.), p.s.c.*

Address : **Canadian Army Liaison Establishment, 66, Ennismore Gardens, London, S.W.7.** *Telephone :* **KENsington 3466**

Digitized by Google

CANADA—*contd.*

EASTERN COMMAND

(Comprising the provinces of Nova Scotia, Newfoundland, New Brunswick and Prince Edward Island)

Headquarters—Halifax N.S.

GENERAL OFFICER COMMANDING ... Bogert, Maj.-Gen. M. P., *C.B.E. D.S.O., C.D.(F.), n.d.c., p.s.c., r.m.c.*

QUEBEC COMMAND

(Comprising the province of Quebec)

Headquarters—Montreal P.Q.

GENERAL OFFICER COMMANDING ... Rockingham, Maj.-Gen. J. M., *C.B., C.B.E., D.S.O., E.D.(F.), L.L.D., i.d.c.,* s.c.

CENTRAL COMMAND

(Comprising the province of Ontario)

Headquarters—Oakville, Ont.

GENERAL OFFICER COMMANDING ... Sparling, Maj.-Gen. H. A., *C.B.E., D.S.O., C.D., (F), R.M.C., i.d.c., p.s.c.*

WESTERN COMMAND

(Comprising the provinces of British Columbia and Alberta and the Northwest Territories and the Yukon and Manitoba and Saskatchewan)

Headquarters—Edmonton, Alta.

GENERAL OFFICER COMMANDING ... Walsh, Maj.-Gen. G., *C.B.E., D.S.O., C.D.(F), B.Eng.(Elec.), N.D.C., M.S.C., R.M.C.*

Digitized by Google

CARIBBEAN AREA

Headquarters—Jamaica

The Colonies—Bahamas, Barbados, British Guiana, British Honduras, Jamaica, The Leeward Islands, Trinidad and Tobago, and The Windward Islands.

COMMANDER	Collen, Brig. K. H., *C.B.E.* (*late Inf.*) *p.s.c.*	3/4/57

STAFF

Asst. Adjt. and Qr.-Mr.-Gen. ...	McClure-Williams, Lt.-Col. M., R.A., *p.s.c.*	4/7/59
General Staff Officer, 2nd grade ...	Adams, Maj. M. B., R.S., *p.s.c.*	—

ATTACHED TO THE STAFF

SERVICES

Senior Chaplain to the Forces ...	Edwards, *Rev.* R., *D.S.O.*, *B.A.*, Chaplain to the Forces, 4th Class	29/9/59
Officer Commanding Royal Army Service Corps	Marsh, Maj. R. F., R.A.S.C.	9/8/57
Asst. Dir. of Medical Services ...	Shields, Lt.-Col. J., *M.R.C.S.*, *L.R.C.P.*, R.A.M.C.... ...	17/12/57
Dep. Asst. Dir. of Ordnance Services	Dennison, Maj. G. E., R.A.O.C., *i.o.o.*	4/9/57
Senior Electrical and Mechanical Engineer	Holland, Maj. H., *A.M.I.Mech.E.*, R.E.M.E.	2/10/57
Command Paymaster	Share, Maj. C. H., R.A.P.C.	25/6/58
Staff Officer, Education	Smith, Capt. J. R., R.A.E.C.	26/9/57
Senior W.R.A.C. Officer	Ravenscroft, Maj. J. D. M., W.R.A.C., j.s.c.	21/9/59

DOMINION OF CEYLON

COMMANDER, CEYLON ARMY	Wijeyekoon, Maj.-Gen. H. W. G., *O.B.E.*, *E.D.*	1/1/60

STAFF

Chief of Staff	Heyn, Col. B. R.	14/11/59
Asst. Adjt. and Qr.-Mr.-Gen. ...		
General Staff Officer, 2nd grade ...	Van Reyk, Maj. (*temp* 17/2/56) A. G. G., Ceylon Light Infantry, *p.s.c.*	25/5/58
Dep. Asst. Adjt.-Gen.	Navaratne, Maj. (*temp.* 17/2/56) A. J. Z., *M.B.E.*, Ceylon Army General Service Corps	1/12/59
Dep. Asst. Qr.-Mr.-Gen.	Jayasinghe, Capt. G. R., Ceylon Army Ordnance Corps ...	1/1/60

VOLUNTEER FORCE

Commandant	de Mel, Col. M. A. G., *p.s.c.*	14/11/59
Staff Officer, 2nd grade	Chapman, Capt. A. E. G., Ceylon Light Infantry, *p.s.c.* ...	14/11/59

Service Attaché to the High Commissioner for Ceylon	Jeewasoma, Maj. (*temp.* 18/11/57) M. A. ,Ceylon Arty., *p.s.c.*

Address : 13, Hyde Park Gardens, London, W.2

Telephone : AMBassador 1841.

Digitized by Google

CYPRUS

GOVERNOR AND COMMANDER-IN-CHIEF ...	Foot, *Sir* Hugh M., *G.C.M.G.*, *K.C.V.O.*, *O.B.E.*	3/12/57
Aides-de-Camp	Maxse, Capt. A. J., Coldm. Gds.	1/4/59
	Vaux, Capt. (*temp.* 29/7/59) J. C., 12 L.	17/10/59
Military Assistant	Fox, Maj. D. B., *M.B.E.*, 1 Green Jackets	1/12/57
DIRECTOR OF OPERATIONS AND GENERAL OFFICER COMMANDING CYPRUS ...	Darling, Maj.-Gen. K. T., *C.B.*, *C.B.E.*, *D.S.O.* (*late Inf.*) *i.d.c.*, *p.s.c.*	11/10/58
Chief of Staff	Mullen, Brig. D. C., *C.B.E.* (*late Inf.*), j.s.s.c., *p.s.c.*... ...	28/9/59

FAR EAST LAND FORCES

GENERAL HEADQUARTERS

COMMANDER-IN-CHIEF	Hull, Gen. *Sir* Richard A., *K.C.B.*, *D.S.O.* (*late R.A.C.*) *i.d.c.*, *p.s.c.*, (*Hon. Col. O.T.C.*)	24/6/58
Military Assistant	Bayley, Maj. M. S., Gren. Gds., *p.s.c.*	24/6/58
Aide-de-Camp	Harvey, Capt. P. C., *B.A.*, w., R.E.	16/11/59
Assistant Military Secretary ...	Rugge-Price, Lt.-Col. A. A. K., 13/18 H., *p.s.c.*	10/7/59
Deputy Judge Advocate General (Army and Royal Air Force) attached, not paid from Army Funds.	Duncan, B. A. C., *Esq.*, *M.B.E.*	—
Chief of Staff	Pike, Maj.-Gen. W. G. H., *C.B.*, *C.B.E.*, *D.S.O.* (*late R.A.*) *i.d.c.*, *p.s.c.*	6/10/57
Maj.-Gen. i/c Administration ...	Hope, Maj.-Gen. A. P. W., *C.B.E.* (*late Inf.*) *i.d.c.*, j.s.s.c., *p.s.c.*	7/6/59
Brigadier, Training	Bell, Brig. A. T. J., *O.B.E.*, Aust. Staff Corps, *i.d.c.*, *p.s.c.*...	28/12/58
G.S.O.1(Ops.) (*Col.*)	Cameron, Col. D. C., *B.A.*, w. (*late R.E.*) j.s.s.c., *p.s.c* ...	11/3/59
G.S.O.1(S.D.) (*Col.*)	Rose, Col. R. C., *O.B.E.* (*late Inf.*), *p.s.c.*	28/10/58
G.S.O.1(Int.) (*Col.*)	Moberly, Col. W. I., *O.B.E.*, (*late R.A.* *p.s.c.*	25/6/58

Digitized by Google

FAR EAST LAND FORCES—*contd.*

GENERAL HEADQUARTERS—*contd.*

Deputy Adjutant-General	Fyler, Brig. (*temp.* 3/3/55) A. R., *O.B.E.*, (*late Inf.*) *p.s.c.*...	19/2/58
Assistant Adjutants-General (*Col.*) ...	Benn, Col. J. T., *O.B.E.* (*late R.A.*), *p.s.c.*	18/6/58
	Arden-Close, Col. (*temp.* 4/6/59) R. F., Emp. List (1) *p.s.c.*	4/6/59
Deputy Quarter-Master-General (*Brig.*)	Curme, Brig., D. C., *C.B.E.* (*late R.A.*) *i.d.c.*, *p.s.c.* ...	28/4/58
Asst. Quarter-Masters-General (*Cols.*)	Fawkes, Col. L. V. F., *D.S.O.*, *O.B.E.*, *M.C.*, (*late R.A.*), j.s.s.c., *p.s.c.*	20/1/58
	Carpenter-Garnier, Col. L. G., *O.B.E.* (*late Inf.*) j.s.s.c., *p.s.c.*	19/6/58
A.Q.M.G. (*Mov.*) (*Col.*)	Forsyth, Col. (*temp.* 28/8/59) I. D., R.A., *p.s.c.*	28/8/59
Brigadier, Royal Artillery	Welsh, Brig. D., *C.B.E.*, *D.S.O.* (*late R.A.*)	14/10/57
Chief Engineer	Binny, Brig. R. A. G., *O.B.E.*, *B.A.*, v. (*late R.E.*) *p.s.c.*, *C.*	1/7/59
Deputy Director of Works		
Chief Signal Officer	Lewis, Brig. H. L., *C.B.E.*, *A.M.I.E.E.* (*late R. Sigs.*) *p.s.c.*	12/1/57
Assistant Chaplain-General	Hodgins, *Rev.* J. J. A., *M.A.*, Chaplain to the Forces, 1st Class (*temp.*)	30/10/59
Director of Supplies and Transport ...	Walters, Brig. M. H., *C.B.E.* (*late R.A.S.C.*), j.s.s.c., *p.s.c.* ...	19/4/57
Asst. Director of Supplies and Transport (*Col.*)	Stainforth, Col. C. H., *O.B.E.*, (*late R.A.S.C.*) j.s.s.c., *p.s.c.*	16/7/57
Director of Medical Services	Keatinge, Brig. L. R. H., *O.B.E.*, *M.B.* (*late R.A.M.C.*) *p.s.c.*	18/11/57
Director of Ordnance Services ...	Lambert, Brig. B. A. P., *O.B.E.*, *A.M.B.I.M.*, R.A.O.C., *p.s.c.*, *o.*	25/8/59
Assistant Director of Ordnance Services	Keeling, Col. J. G., *T.D.*, R.A.O.C., *p.s.c.*	2/12/57
Director of Electrical and Mechanical Engineering	Henchley, Brig. (*temp.* 28/11/58) D. V., *O.B.E.*, *B.A.*, x., *A.M.I.Mech.E.*, R.E.M.E., j.s.s.c., *p.s.c.*	28/11/58
Assistant Director of Army Legal Services	Cumberlege, Lt.-Col. J. G., *O.B.E.*, *T.D.*, A.L.S.	29/7/57
Deputy Paymaster-in-Chief	Buck, Brig. (*temp.* 2/10/58)R. D., R.A.P.C.	2/10/58
Chief Education Officer	Rigby, Col. (*temp.* 4/5/59) B. L., R.A.E.C.	4/5/59
Provost-Marshal	Astley-Rushton, Col. J. F., R.M.P.	6/5/59
Deputy Director of Public Relations...		
Director of Lands and Claims ...	Gill, L. S., *Esq.*, *F.A.I.*	—
Asst. Director, W.R.A.C. and Comd. W.R.A.C. FARELF	Allerton, Lt.-Col. R. D., *M.B.E.*, W.R.A.C., j.s.c.	1/5/58

DEPARTMENT OF THE PERMANENT UNDER-SECRETARY OF STATE FOR WAR

(*detached from the War Office for duty at Headquarters of the Command*)

Command Secretary	Thomas, J. H., *Esq.*, *i.d.c.*
Deputy Command Secretary	Cheesewright, J. F., *Esq.*
Deputy Command Secretary (E) ...	Sherlock, C. E., *Esq.*, *M.B.E.*

Digitized by Google

FALKLAND ISLANDS AND THEIR DEPENDENCIES

GOVERNOR AND COMMANDER-IN-CHIEF	Arrowsmith, *Sir* Edwin P., *K.C.M.G.*	28/4/57

FIJI ISLANDS

GOVERNOR AND COMMANDER-IN-CHIEF ...	Maddocks, *Sir* Kenneth P., *K.C.M.G.*	28/10/58
Aide-de-Camp	Wesney, Lt. B. R., 1 Wn.	—
Commander, Fiji Military Forces...	Foubister, Col. (*temp.* 24/10/58) R. W., *O.B.E.*, R.N.Z. Sigs	9/11/58

GHANA

GOVERNOR-GENERAL AND COMMANDER-IN-CHIEF	Listowel, The Earl of, *P.C.*, *G.C.M.G.*	12/11/57

MINISTRY OF DEFENCE

CHIEF OF DEFENCE STAFF	Alexander, Maj.-Gen. H. T., *D.S.O.*, *O.B.E.* (*late Inf.*), *i.d.c.*, j.s.s.c., *p.s.c.*	11/1/60

PERSONAL APPOINTMENTS

Military Secretary	Wickes, Maj. P. J. L., R. Sigs., *p.s.c.*	18/5/59
Aide-de-Camp	Baddeley, Lt. R. J., 4/7 D.G.	11/1/60

STAFF

Chief of General Staff	Gilmour, Lt.-Col. (*temp.* 10/6/59) A. M., *M.C.*, Seaforth, *p.s.c.*	10/6/59
Adjutant-General	Laird, Lt.-Col. (*temp.* 7/1/60) R. S. MacG., *M.B.E.*, P.W.O., *p.s.c.*	7/1/60
Quarter-Master-General	Carswell, Maj. M. W. A., *M.B.E.*, R.A., *p.s.c.*	1/9/58

SERVICES

Director of Medical Services	Lassen, Col. E. H. P., *D.S.O.*, *M.R.C.S.*, *L.R.C.P.* (*late R.A.M.C.*)	8/1/59
Commander Ghana Ordnance Services ...	Briffa, Lt.-Col. G. W., *O.B.E.*, R.A.O.C., *o.*	27/10/56
Commander Ghana Electrical and Mechanical Engineers...	**Woollford, Maj. H. H. G., *M.B.E.*, R.E.M.E.	18/3/59
Chief Paymaster and Financial Adviser ...	Grave, Lt.-Col. E. G., *O.B.E.*, *A.A.C.C.A.*, R.A.P.C., *p.f.c.*	20/9/57

GHANA INFANTRY BRIGADE

Commander	Tadman, Brig. D. H., *C.B.E.*, *D.S.O.* (*late Inf.*), *p.s.c.* ...	11/11/58

GIBRALTAR

GOVERNOR AND COMMANDER-IN-CHIEF...	Keightley, Gen. *Sir* Charles F., *G.C.B.*, *G.B.E.*, *D.S.O.*, Col. Comdt. R.A.C., Cavalry Wing, *p.s.c.*	21/5/58
Assistant Military Secretary ...	Lendrum, Maj. (*temp.* 27/7/59) P. A., R.H.G.	27/7/59
Aide-de-Camp	Scott, Capt. J. J. F., Royals	10/11/59
Hon. Aide-de-Camp	Sheppard-Capurro, Lt.-Col. (Hon. 31/1/47) R. M., *O.B.E.*, *J.P.*, Gibraltar Regt.	31/1/47
Officer Commanding Troops, Deputy Fortress Commander and Brigadier i/c Administration	Buttenshaw, Brig. (*temp.* 1/6/59) C. G., *D.S.O.*, *O.B.E.* (*late R.A.*), j.s.s.c., *p.s.c.*	1/6/59
Personal Assistant	**Hinves, Maj. G. H., R.A.	18/11/58

STAFF

Asst. Adjt. and Qr.-Mr.-Gen. ...	Green, Lt.-Col. J. S., *M.B.E.*, *B.A.*, R.A.S.C., *p.s.c.* ...	3/9/59
General Staff Officer, 2nd Grade ...	Heath, Maj. D. A., *M.C.*, 14/20 H., *p.s.c.*	1/7/58
Deputy Asst. Adjt. and Qr.-Mr.-Gen.	Irwin, Maj. R. J. T., *M.C.*, R.Innisks., *p.s.c.*	27/7/59
Staff Officer, Edn. 2nd Grade and Command Edn. Officer	Grimsey, Maj. J. E., *D.S.O.*, R.A.E.C.	25/9/58

Digitized by Google

GIBRALTAR—*contd.*

Attached to Staff

Staff Officer, Royal Signals, and Officer Commanding, Signal Squadron, Gibraltar	West-Watson, Maj. E. C. W., *T.D.*, R. Sigs.	1/4/58

Services

Deputy Asst. Chaplain-General ...	Youens, *Rev.* J. R., *O.B.E.*, *M.C.*, Chaplain to the Forces 2nd Class	16/9/58
Commander, Royal Army Service Corps	Lewington, Lt.-Col. (*temp.* 27/8/58) A. V., R.A.S.C.... ...	27/8/58
Asst. Dir. of Medical Services ...	Lyburn, Col. R. St. J., *M.D.*, *F.R.C.P.(I)*, *D.P.H.* (*late R.A.M.C.*)	8/7/59
Commander, Royal Army Ordnance Corps	Welsh, Lt.-Col. W. A. J., R.A.O.C., i.m.	29/6/59
Commander, Royal Electrical and Mechanical Engineers	Edgar, Lt.-Col. (*temp.* 1/6/56) J. R., *M.B.E.*, R.E.M.E. ...	7/10/58
Dep. Asst. Provost-Marshal	Runacres, Maj. R. A. A., R.M.P.	18/11/59
Command Paymaster	Stevens, Lt.-Col. P. A., R.A.P.C., *p.f.c.*	26/9/59
W.D. Land Agent	G. S. Robson, *Esq.*, *F.R.I.C.S.*	

Department of the Permanent Under-Secretary of State for War

(detached from the War Office for duty at Headquarters of the Command)

Command Secretary	Baillie, S. C., *Esq*

HONG KONG

Governor and Commander-in-Chief...	Black, *Sir* Robert B., *K.C.M.G.*, *O.B.E.*	23/1/58
Commander, British Forces	Bastyan, Lt.-Gen., *Sir* Edric M., *K.B.E.*, *C.B.* (*late Inf.*) *i.d.c.*, *p.s.c.*	1/6/57
Military Assistant	Atherton, Maj. (*temp.* 24/2/59) M. A., P.W.O., *p.s.c.* ...	11/7/59
Aide-de-Camp	Couzens, Capt. (*temp.* 5/12/58) B., R. Tks.	5/12/58
Chief of Staff	Ferguson-Innes, Col. I. R., *O.B.E.* (*late Inf.*), *p.s.c.* ...	25/8/59

Department of the Permanent Under-Secretary of State for War

(detached from the War Office for duty at Headquarters of the Command)

Deputy Command Secretary	Campbell, A. M., *Esq*

Digitized by Google

REPUBLIC OF INDIA

President of the Republic of India	Dr. Rajendra Prasad	26/1/50
Military Secretary	Sardar Harnarain Singh, Maj.-Gen.	1/7/57

ARMY HEADQUARTERS

Chief of the Army Staff ...	Thimayya, Gen. K. S., *D.S.O.*, S.C.	8/5/57
Deputy Chief of the Army Staff	Wadalia, Lt.-Gen. M. S., *p.s.c.*	27/1/59
Military Secretary	Banerji, Maj.-Gen. P. C., *p.s.c.*	29/9/56
Chief of the General Staff	Sen, Lt.-Gen. L. P., *D.S.O.*, *i.d.c.*, *p.s.c.*	9/2/59
Deputy Chief of the General Staff ...	Som Dutt, Maj.-Gen. (*actg.*) D., *i.d.c.*, *p.s.c.*...	13/3/59
Adjutant-General	Kumaramaugalam, Lt.-Gen. (*actg.*) P. P., *D.S.O.*, *i.d.c.* ...	5/10/59
Deputy Adjutant-General	Pathania, Maj.-Gen. (*actg.*) M. S.	2/3/59
Quarter-Master-General	Kaul, Lt.-Gen. (*actg.*) B. M., *p.s.c.*	10/6/59
Deputy Quarter-Master-General ...	Nehra, Maj.-Gen. R. N.	2/9/59
Master-General of Ordnance	Dhargalkar, Lt.-Gen. K. P., *p.s.c.*	9/2/59
Deputy Master-General of Ordnance...	Sarda Nand Singh, Maj.-Gen. (*L./Lt.-Gen.*), *p.s.c.*	24/4/59

Headquarters, Southern Command

General Officer Commanding-in-Chief...	Chaudhuri, Lt.-Gen. J. N., *i.d.c.*, *p.s.c.*	25/5/59

Headquarters, Eastern Command

General Officer Commanding-in-Chief...	Thorat, Lt.-Gen. S. P. P., *D.S.O.*, *p.s.c.*	8/5/57

Headquarters, Western Command

General Officer Commanding-in-Chief...	Thapar, Lt.-Gen. P. N., *i.d.c.*, *p.s.c.*†	25/5/59

Military Adviser to the High Commissioner for India	Rajwade, Brig. D. G. R.	12/4/58

Address : 76, South Audley Street, London, W.1. *Telephone :* MAYfair 7433

JAMAICA

Captain-General and Governor-in-Chief	Blackburne, *Sir* Kenneth W., *K.C.M.G.*, *O.B.E.*	18/12/57

Digitized by Google

FEDERATION OF MALAYA

The details in this list are based on information (corrected generally to 15/2/60) supplied by the Government of the Federation of Malaya.

SUPREME COMMANDER ... ... *His Majesty the Yang di-Pertuan Agong Tuanku* Abdul Rahman ibni Al-Marhum Tuanku Muhammed

---

THE ARMED FORCES COUNCIL

CHAIRMAN ... ... *Tun'* Abdul Razak bin Dato' Hussein, *S.M.N.*, Minister of Defence.

Members

Chief of Staff Armed Forces ... ... Lt.-Gen. *Sir* Rodney Moore, *K.C.V.O.*, *C.B.*, *C.B.E.*, *D.S.O.* (*late Ft. Gds.*), *i.d.c.*, *p.s.c.*

Representative of Their Highnesses the Rulers ... ... *Inche* Abu Bakar Bin Baginda, *J.P.*

Secretary for Defence... ... ... Mr. R. G. K. Thompson, *D.S.O.*, *M.C.*, *J.M.N.*

Deputy G.O.C. Federation Army ... Brig. Raja Lope Nor Rashid bin Raja Abdul Rahman, *J.M.N.*, *M.B.E.*

Deputy Chief of Staff (Air) and A.O.C., R.M.A.F. ... ... Air Commodore N. C. Hyde, *C.B.E.*, *p.s.a.*

Deputy Chief of Staff (Navy) and Commodore R.M.N. ... ... Commodore (2nd Class) E. D. Norman, *D.S.O.*, *D.S.C.*, R.N.

Deputy Chief of Staff (Personnel) ...

Deputy Secretary for Defence ... *Inche* Abdul Kadir Bin Shamsuddin.

Director of Emergency Operations ... Lt.-Gen. *Sir* Rodney Moors, *K.C.V.O.*, *C.B.*, *C.B.E.*, *D.S.O.* (*late Ft. Gds.*), *i.d.c.*, *p.s.c.*

Commanders, Federal Infantry Brigades ... ... Brig. (*temp.* 29/7/57) G. F. Upjohn, *C.B.E.* (*late Inf.*), *p.s.c.*... —
Brig. (*temp.* 31/3/58) H. J. L. Green (*late Inf.*), *p.s.c.* ... 31/3/58

Military Adviser to the High Commissioner for the Federation of Malaya in the United Kingdom ... Col. Abbas Bin Abdul Manan, Royal Malay Reg., j.s.s.c. ... —

Military Liaison Officer (S.O.2 Liaison) ... ... Maj. J. J. G. Hunter, R.A., *p.s.c.*

Address : 45, Portland Place, London, W.1. *Telephone :* MUSeum 2461

HEADQUARTERS OVERSEAS COMMONWEALTH LAND FORCES (MALAYA)

GENERAL OFFICER COMMANDING ... Robertson, Maj.-Gen. J. A. R., *C.B.*, *C.B.E.*, *D.S.O.* (*late Inf.*), *p.s.c.* 4/5/58

Aide-de-Camp... ... ... Wakeham, Capt. (*temp.* 21/8/58) A. C., 6 G.R. ... ... —

Deputy Comd. and C.R.A. ... ... Keith-Jones, Brig. (*temp.* 30/5/59) R., *M.B.E.*, *M.C* (*late R.A.*), j.s.s.c., *p.s.c.* ... ... —

Digitized by Google

MALTA AND ITS DEPENDENCIES

Governor and Commander-in-Chief ...	Grantham, Admiral *Sir* Guy, *G.C.B.*, *C.B.E.*, *D.S.O.* ...	8/6/59
Aide-de-Camp	Bonello, W. L., *Esq.*, *O.B.E.*, *M.V.O.*	
General Officer Commanding Troops, Malta	Block, Maj.-Gen. A. J. C., *C.B.E.*, *D.S.O.* (*late R.A.*), j.s.s.c., *p.s.c.*	1/12/59
Aide-de-Camp	Neville, Capt. D. K., R.A., *p.s.c.*	8/1/60

General Staff

General Staff Officer, 1st grade	Blacoe, Lt.-Col. (*temp.* 15/12/59) A. A., *M.C.*, Cheshire, *p.s.c.*	15/12/59

Adjutant-General's and Quarter-Master-General's Staff

Colonel i/c Administration	Harding-Newman, Col. R. J. H., *O.B.E.*, (*late R.A.*) *p.s.c.*, g.	12/3/59
Dep. Asst. Adjt.-Gen.	Dabson, Maj. H. W. J., R.A.S.C., j.s.s.c., *p.s.c.*	6/4/59
Dep. Asst. Qr.Mr.-Gen.	Brown, Maj. (*temp.* 12/2/59) M. B. M., R. Sigs., *p.s.c.* ...	12/2/59
Asst. Qr.-Mr.-Gen. (*Mov.*)	Finlayson, Lt.-Col. D. I. McA., R.A., *p.s.c.*	10/5/57
Command Education Officer ...	Laidlaw, Lt.-Col. (*temp.* 6/4/59) D. S., R.A.E.C.	6/4/59
Dep. Asst. Dir. of Claims	**Muirhead, Maj. K. E., *T.D.*, Gordons (*Emp. List* (3)) ...	6/3/56
Dep. Asst. Dir. of Hirings	Watkins, H. A. R., *Esq.*	—
Camp Commandant	Hill, Maj. P. G. E., Surreys, *p.s.c.*	25/7/58

Attached to Staff

Commander, Royal Artillery ...	Symonds, Brig. R. C., *D.S.O.* (*late R.A.*) *p.s.c.*	20/5/58
Chief Signal Officer	Elliott, Lt.-Col. J. D., R. Sigs.	28/5/57

Services

Commander, Royal Engineers ...	Slade, Lt.-Col. (*temp.* 14/1/52) G. O. H., R.E., *p.s.c.* ...	3/6/57
Dep. Asst. Chaplain-General ...	Cole, *Rev.* H. S., *B.Sc.*, Chaplain to the Forces, 2nd Class ...	8/2/60
Commander, R.A.S.C.	Armstrong, Lt.-Col. R. W., R.A.S.C....	28/1/57
Dep. Dir. of Medical Services ...	Richards, Col. P. J., *D.S.O.*, *O.B.E.*, *M.R.C.S.*, *L.R.C.P.* (*late R.A.M.C.*), *p.s.c.*	21/11/57
Commander, R.A.O.C.	Bennett, Lt.-Col. (*temp.* 17/11/56) C. G. S., R.A.O.C., *A.M.B.I.M.*	7/11/59
Commander, R.E.M.E.	Mangles, Lt.-Col. D. R., *M.B.E.*, *A.M.I.C.E.*, *A.M.I.Mech.E.*, R.E.M.E., *p.t.s.c.*	22/6/59
Dep. Asst. Provost-Marshal	Jeffreys, Maj. F. S., *M.C.*, R.M.P.	20/2/60
Command Paymaster	Miller, Lt.-Col. P. M., *M.B.E.*, R.A.P.C.	17/4/58

Department of the Permanent Under-Secretary of State for War

(detached from the War Office for duty at Headquarters of the Command)

Command Secretary	Eagles, E. A., *Esq.*	

Digitized by Google

MIDDLE EAST LAND FORCES

GENERAL HEADQUARTERS

COMMANDER-IN-CHIEF	Bower, Lt.-Gen. *Sir* Roger, *K.C.B.*, *K.B.E.* (*late Inf.*) ...	5/1/58
Military Assistant	Brooke, Maj. H. A. G., *M.C.*, 16/5L., *p.s.c.*	14/5/59
Aide-de-Camp	Dudgeon Capt. W. R., B.W.	17/1/59
Asst. Military Secretary	Talbot, Lt.-Col. (*temp.* 23/11/59) G. A. L. C., 14/20 H., *p.s.c.*	23/11/59
Deputy Judge Advocate General (Army and Royal Air Force) attached, not paid from Army Funds	F. H. Dean, *Esq.*	—
Chief of Staff	Musson, Maj.-Gen. G. R. D., *C.B.*, *C.B.E.*, *D.S.O.* (*late Inf.*), *i.d.c.*, *p.s.c.*	7/12/59
Brigadier, General Staff	Knox, Brig. G. S., *C.B.E.* (*late* R. *Sigs.*) *p.s.c.*	1/1/59
Colonel, G.S. (*Int.*)	Roberts, Col. M. W. T., *O.B.E.*, *B.A.* (*late Inf.*), *p.s.c.* ...	25/11/57
Colonel, G.S. (*S.D.*)	Rushmore, Col. (*temp.* 11/12/58) F. H. M., *O.B.E.*, R.A., j.s.s.c., *p.s.c.*	11/12/58
Brigadier, Royal Artillery	Trevor, Brig. A. P., *D.S.O.* (*late R.A.*), *p.s.c.*	6/1/60
Chief Engineer	Sparrow, Brig. C. E. H., *O.B.E.*, *M.C.*, *B.A.*, w. (*late R.E.*) *p.s.c.*	16/8/58
Asst. Director of Transportation ...	Radford, Lt.-Col. (*temp.* 14/4/58) O. C., *B.A.*, v., R.E., *p.s.c.*, TN.	28/7/59
Dep. Director of Survey	Edge, Col. R. C. A., *M.B.E.*, *B.A.*, w., *F.R.I.C.S.* (*late R.E.*) SVY.	9/6/58
Chief Signal Officer	Pringle Brig. (*temp.* 30/10/58) D. A., *O.B.E.*, (*late R. Sigs.*) *p.s.c.*	30/10/58
Deputy Director of Public Relations ...	Robinson, Col. T. H., *M.C.*, *T.D.* (*late R.A.*), *p.s.c.* ...	8/7/59
Brigadier i/c Administration ...	Elstone, Brig. R. C. ,*C.B.E.*, *M.C.* (*late Inf.*) *p.s.c.*, *f.s.w.* ...	1/1/59
Assistant Chaplain-General	Neill, *Rev.* I. D., *O.B.E.*, *M.A.*, Chaplain to the Forces, 2nd Class	12/10/58
Director of Medical Services	Hennessy, Brig. E. M., *O.B.E.*, *M.B.* (*late R.A.M.C.*) ...	19/2/60
Provost-Marshal	Locksley, Col. (*temp.* 2/3/57) A. G., *O.B.E.*, R.M.P. ...	2/3/58
Dep. Director, Army Legal Services ...	Hamilton, Col. J. C., *T.D.*, A.L.S.	16/6/58
Deputy Paymaster-in-Chief	Coate, Col. R. D., R.A.P.C.	19/8/59
Chief Education Officer	Wilbe-Jones, Col. K., *M.A.* (*late R.A.E.C.*), *p.s.c.*	22/1/58
Commander, W.R.A.C.	Gibson, Lt.-Col. E. W., *M.B.E.*, W.R.A.C.	11/12/59
Brigadier "Q" (Movements) ...	**Green, Brig. (*temp.* 1/8/57) J. M., *C.B.E.*, R.E.	1/8/57
Director Supplies and Transpor ...	Hodkinson, Brig. (*temp.* 4/6/59) H., *O.B.E.* (*late R.A.S.C.*) *p.s.c.*	4/6/59
Director Ordnance Services ...	Sheffield, Brig. (*temp.* 9/5/59) J., R.A.O.C., *p.s.c.*, *o.* ...	9/5/59
Director of Electrical and Mechanical Engineering	Sherman, Brig. (*temp.* 21/3/58) C. J. C., *C.B.E.*, R.E.M.E., *p.t.s.c.*	21/3/58
Director of Lands and Claims ...	Horton, Col. (*temp.* 29/1/60) W. L., *O.B.E.*, Emp. List (1) ...	29/1/60

DEPARTMENT OF THE PERMANENT UNDER-SECRETARY OF STATE FOR WAR

(detached from the War Office for duty at Headquarters of the Command)

Command Secretary	Murphy, C. H. W., *Esq.*, *C.B.E.*	
Deputy Command Secretary	Jose, F. J., *Esq.*	

Digitized by Google

DOMINION OF NEW ZEALAND

(The details in this list are based on information (corrected generally to 15/2/60) supplied by the Government of the Dominion of New Zealand)

GOVERNOR-GENERAL AND COMMANDER-IN-CHIEF ... ... Cobham, *The Rt. Hon. Visct., G.C.M.G., T.D.*

Military Secretary and Comptroller of the Household ... ... Harrison, Col. J. B., *O.B.E.*, N.Z. Regt.

Official Secretary ... ... Fouhy, D. E., *Esq., C.B.E.*

THE ARMY BOARD

PRESIDENT ... ... Connolly, *Hon.* P. G., *D.S.C.*, Minister of Defence.

First Military Member ... ... Weir, Maj.-Gen. C. E., *K.B.E., C.B., D.S.O.*, Gen's. List, *i.d.c.* Chief of the General Staff.

Second Military Member ... ... (Vacant) Vice-Chief of the General Staff.

Third Military Member ... ... McKinnon, Brig. W. S., *O.B.E., B.Sc.*, Col's. List, j.s.s.c., *p.s.c.*, Adjutant-General.

Fourth Military Member ... ... Dawson, Brig. R. B., *D.S.O.*, Col's. List, j.s.s.c., *p.s.c.* Quarter-Master-General.

Member of the Army Board and Army Secretary ... ... Dobbs, A. N. V., *Esq., M.Com.*, A.R.A.N.Z., *i.d.c.*

Associate Member ... ... Fairbrother, Brig. M. C., *C.B.E., D.S.O., E.D.*, Col's. List.

NEW ZEALAND DIVISION

GENERAL OFFICER COMMANDING ... Weir, Maj.-Gen. C. E., *K.B.E., C.B., D.S.O.*, Gen's. List, *i.d.c.*

NORTHERN MILITARY DISTRICT

OFFICER COMMANDING ... ... Pleasants, Brig. C. L., *C.B.E., D.S.O., M.C., E.D., B.A.*, Col's. List, *p.s.c.*

CENTRAL MILITARY DISTRICT

OFFICER COMMANDING ... ... Cade, Brig. G. P., *D.S.O.*, Col's. List, *p.s.c.*

SOUTHERN MILITARY DISTRICT

OFFICER COMMANDING ... ... Andrews, Brig. A. H., *O.B.E., B.E.*, Col's. List, j.s.s.c.

FIJI MILITARY FORCES

Commander and Representative N.Z. Chiefs of Staff ... ... Foubister, Col. (*temp.*) R. W., *O.B.E.*, R.N.Z. Sigs.

NEW ZEALAND ARMY LIAISON OFFICE, LONDON

Senior Army Liaison Officer ... ... Queree, Brig. R. C., *C.B.E., D.S.O., A.D.C.*, Col's. List, *i.d.c., p.s.c.* The Adelphi, John Adam Street, W.C.2. (Tel. : TRAfalgar 8030.)

NORTH BORNEO

GOVERNOR AND COMMANDER-IN-CHIEF ... Turnbull, *Sir* Roland E., *K.C.M.G.*... ... ... 4/3/54

Digitized by Google

PAKISTAN

PRESIDENT	Field-Marshal Mohammad Ayub Khan, H.Pk., H.J. ...	27/10/58
Secretary	Mr. Qudrat Ullah Shahab, S.Q.A., *C.S.P.*	2/11/54
Military Secretary	Brig. Nawazish Ali Khan, T.Q. A., *p.s.c.*	12/3/57

MINISTRY OF DEFENCE

Secretary	S. Fida Hassan, *Esq.*, *C.S.P.*	2/7/59

GENERAL HEADQUARTERS, PAKISTAN

COMMANDER-IN-CHIEF	General Mohammad Musa, H.Q.A., *M.B.E.*, *i.d.c.*, *p.s.c.* ...	27/10/58
Military Secretary	Brig. Abrar Husain, *M.B.E.*, *p.s.c.*	20/12/58
Chief of the General Staff	Maj.-Gen. Agha Muhammad Yahya Khan, S.Pk., *p.s.c.* ...	25/7/57
Adjutant-General	Maj.-Gen. Malik Sher Bahadur, j.s.s.c.	11/6/59
Quarter-Master-General	Maj.-Gen. Wisal Mohammad Khan, *M.C.*, *p.s.c.*	16/12/58
Master-General of Ordnance	Brig. Fazal Muqeem Khan, S.Q.A., *p.s.c.* (*Offg.*)	12/11/59

Head of Joint Services Liaison Staff and Military Adviser to the High Commissioner for Pakistan ...	Sultan Mohammed, Brig., *p.s.c.*	15/3/57

Address : 35, Lowndes Square, London, S.W.1. *Telephone :* SLOane 3402

Digitized by Google

BRITISH ARMY OF THE RHINE

HEADQUARTERS

COMMANDER-IN-CHIEF	Cassels, Gen. *Sir* A. James H., *K.B.E.*, *C.B.*, *D.S.O.*, Col. Seaforth, Col. Comdt. R.M.P., *i.d.c.*, *p.s.c.*	7/1/60
Assistant Military Secretary ...	Gill, Lt.-Col. I. G., *O.B.E.*, *M.C.*■, 4/7 D.G., *p.s.c.* ...	10/10/59
Deputy Judge Advocate General (Army and Royal Air Force) attached, not paid from Army Funds	Cahn, C. M., *Esq.*, *C.B.E.*	—
Deputy Commander	Brocklehurst, Maj.-Gen. A. E., *C.B.*, *D.S.O.*, (*late R.A.*) *i.d.c.*, *p.s.c.*	1/4/59
Brigadier, General Staff (Int.) ...	Rumsey, Brig. L. C., *C.B.E.* (*late R.A.C.*), *p.s.c.*, *f.s.w.* ...	19/5/59
Brigadier, General Staff	Gordon-Watson, Brig. (*temp.* 30/4/59) D. M. L., *O.B.E.*, *M.C.*■■, (*late Fl. Gds.*) *p.s.c.*	30/4/59
Deputy Adjutant General	Bunbury, Brig. F. R. St. P., *C.B.E.*, *D.S.O.*■ (*late Inf.*) *p.s.c.*	28/2/59
Deputy Qr.-Mr.-General	Boycott, Brig. (*temp.* 5/1/60) G. P. H., *B.A.*, w. (*late R.E.*), j.s.s.c., *p.s.c.*	5/1/60
Brigadier "Q" (Movements) ...	Grant, Col. R. S., *B.A.*, w. (*late R.E.*), j.s.s.c., T.N. ...	9/2/60
Major-General (Artillery)	Wheeler, Maj.-Gen. R. H. L., *C.B.E.*, (*late R.A.*) *p.s.c.*, G.	1/12/58
Chief Engineer	Boyd, Maj.-Gen. (*temp.* 24/10/59) I. H. F., *C.B.E.*, *B.A.*, w. (*late R.E.*), *p.s.c.*, EM.	24/10/59
Deputy Director of Works	Wood, Brig. (*temp.* 17/4/59) P. A., *B.A.*, v., (*late R.E.*) *p.s.c.*	17/4/59
Chief Signal Officer	Bastyan, Maj.-Gen. K. C. O., *C.B.*, *C.B.E.* (*late R. Sigs.*) *p.s.c.*	1/7/57
Assistant Chaplain-General	Good, Rev. J., *M.B.E.*, *Q.H.C.*, *M.A.*, Chaplain to the Forces, 1st Class	15/5/59
Director, Supplies and Transport ...	Crowdy, Brig. R. C., *O.B.E.* (*late R.A.S.C.*), *p.s.c.*	2/7/59
Director of Medical Services	Richardson, Maj.-Gen. F. McL., *C.B.*, *D.S.O.*, *O.B.E.*, *Q.H.S.*, *M.D.* (*late R.A.M.C.*)	19/2/56
Director, Ordnance Services	Prentis, Brig. (*temp.* 4/11/57) H. L., *C.B.E.*, R.A.O.C., *p.s.c.*, *o.*	—
Director of Electrical and Mechanical Engineering	Molony, Brig. N., *A.D.C.*, *B.Sc.*, x, *M.I.Mech.E.*, R.E.M.E., *p.s.c.*	4/5/59
Deputy Paymaster-in-Chief	Burne, Brig. (*temp.* 28/8/58) J. R., R.A.P.C.	28/8/58
Chief Education Officer	Nicholls, Brig. (*temp.* 5/8/59) A., *T.D.*, *M.A.*, w. (*late R.A.E.C.*)	5/8/59
Provost-Marshal	Ritchie, Col. A. J. P., *M.B.E.*, R.M.P.	28/8/59
Deputy Director, Army Legal Services	Barratt, Col. G., *O.B.E.*, A.L.S.	16/10/56
Assistant Director, Public Relations	Close, Lt.-Col. A. G., Emp. List (1)	10/7/58
Director of Labour	Chesshyre, Col. N. H. L., *B.A.*, w., (*late R.E.*) *p.s.c.* ...	1/3/58
Deputy Director, Lands and Claims Directorate	Seymour, G. V., *Esq.*, *O.B.E.*, *F.R.I.C.S.*, *M.Inst.R.A.*, *M.R.San.I.*	—
Assistant Director, W.R.A.C. ...	Christy, Lt.-Col. (*temp.* 27/7/59) N., *T.D.*, W.R.A.C., j.s.c.	27/7/59

DEPARTMENT OF THE PERMANENT UNDER-SECRETARY OF STATE FOR WAR
(detached from the War Office for duty at Headquarters of the Command)

Command Secretary	C. E. Starling, *Esq.*
Deputy Command Secretary ...	R. J. Smith, *Esq.*, j.s.s.c.

Digitized by Google

ST. HELENA

GOVERNOR AND COMMANDER-IN-CHIEF ...	Alford, R. E., *Esq.*, *O.M.G.*	26/2/58

SARAWAK

GOVERNOR AND COMMANDER-IN-CHIEF ...	Waddell, *Sir* Alexander N. A., *K.C.M.G.*, *D.S.C.*	24/2/60

SINGAPORE

THE YANG DI-PERTUAN NEGARA OF THE STATE OF SINGAPORE	*Inche* Yusof bin Ishak	3/12/59
GENERAL OFFICER COMMANDING SINGAPORE BASE DISTRICT	Richardson, Maj. Gen. C. L, *C.B.*, *C.B.E.*, *D.S.O.* *B.A.* w., (*late R.E.*) *i.d.c.*, *p.s.c.*	29/3/58
Aide-de-Camp	Keef, Capt. O. P., R.E.	27/11/58
Deputy Comd. and Brig. i/c. Administration	Cowey, Brig. (*temp.* 12/3/56) B. T. V., *D.S.O.*, (*late Inf.*) *p.s.c.*	27/1/59

SOMALILAND PROTECTORATE

GOVERNOR AND COMMANDER-IN-CHIEF ...	Hall, *Sir* Douglas, *K.C.M.G.*	13/7/59

TRINIDAD AND TOBAGO

GOVERNOR AND COMMANDER-IN-CHIEF ...	Beetham, *Sir* Edward B., *K.C.M.G.*, *C.V.O.*, *O.B.E.* ...	23/6/55

THE WEST INDIES

The Colonies—Barbados, Jamaica; Antigua, Montserrat, St. Christopher-Nevis and Anguilla of the Leeward Islands; Trinidad and Tobago; Dominica, Grenada, St. Lucia and St. Vincent of the Windward Islands.

GOVERNOR-GENERAL AND COMMANDER-IN-CHIEF	Hailes, *The Rt. Hon. Lord*, *G.B.E.*	3/1/58

WESTERN PACIFIC

HIGH COMMISSIONER	Gutch, *Sir* John, *K.C.M.G.*, *O.B.E.*	26/9/55

Digitized by Google

OFFICERS OF THE ARMY ON THE ACTIVE LIST

FIELD-MARSHALS

His Royal Highness The Duke of WINDSOR, *K.G., K.T., K.P., G.C.B., G.C.S.I., G.C.M.G., G.C.I.E., G.C.V.O., G.B.E., I.S.O., M.C.* 21/1/36

ALANBROOKE, *The Visct., K.G., G.C.B., O.M., G.C.V.O., D.S.O.■, D.C.L., LL.D., i.d.c., p.s.c.* ... 1/1/44

ALEXANDER of Tunis, *The Earl, K.G., P.C., G.C.B., O.M., G.C.M.G., C.S.I., D.S.O., M.C., D.C.L., LL.D.*, Col. I.G., and 3/2 Punjab R., *i.d.c., p.s.c.* (*Hon. Col. L.I.R.*) (*Lord Lieutenant*) 4/6/44

MONTGOMERY of Alamein, *The Visct., K.G., G.C.B., D.S.O., D.L.*, Col. R. Warwick, Col. Comdt. A.P.T.C., *p.s.c.* 1/9/44

WILSON of Libya, *The Lord, G.C.B., G.B.E., D.S.O., p.s.c.* (*Constable, Tower of London*) 20/12/44

AUCHINLECK, *Sir* Claude J. E., *G.C.B., G.C.I.E., C.S.I., D.S.O., O.B.E.*, Col. 1 Punjab R. and Indian Grenadiers, *i.d.c., p.s.c.* 1/6/46

SLIM, *Sir* William J., *K.G., G.C.B., G.C.M.G., G.C.V.O., G.B.E., D.S.O., M.C., i.d.c., p.s.c.* 4/1/49

His Royal Highness The Prince PHILIP, *Duke of* EDINBURGH, *K.G., K.T., G.B.E.*, Field-Marshal, Australian Military Forces, Capt.-Gen. R. Mar., Col.-in-Chief Q.R.I.H., D.E.R.R., Camerons, A.C.F., The Royal Canadian Regt., The Hawkes Bay Regt., and The Otago and Southland Regt., New Zealand, Royal Canadian Army Cadets, Col. W.G. (*Hon. Col. L.D.Y.* (*T.A.*) and *O.T.C.*) *n.s.* 15/1/53

HARDING of Petherton, *The Lord, G.C.B., C.B.E., D.S.O.■■, M.C.*, Col. L.G., S.C.L.I. and 6 G.R., *p.s.c.* 21/7/53

His Royal Highness The Duke of GLOUCESTER, *Earl of* Ulster, *K.G., K.T., K.P., G.C.B., G.C.M.G., G.C.V.O.*, A.D.C. (P), Col.-in-Chief 10 H., R. Innisks., Glosters, Gordons, R.B., R.A.S.C., Royal Winnipeg Rifles, Royal Canadian Army Service Corps, Royal Australian Army Service Corps, Royal New Zealand Army Service Corps and Ceylon Light Infantry, Col. S.G. (*Hon. Col. R.A.* (*T.A.*) *and O.T.C.*) 31/3/55

TEMPLER, *Sir* Gerald W. R., *G.C.B., G.C.M.G., K.B.E., D.S.O.*, Col. R.Ir.F., 7 G.R., *p.s.c.* 27/11/56

HONORARY GENERAL

Her Royal Highness The PRINCESS ROYAL, *C.I., G.C.V.O., G.B.E., R.R.C., T.D., D.C.L., LL.D.*, Col.-in-Chief R. Sigs., R.S. and P.W.O.; Controller Comdt., W.R.A.C.; Col-in-Chief, The Royal Canadian Corps of Signals, The Canadian Scottish Regt. (Princess Mary's), The Royal Australian Corps of Signals, The Royal New Zealand Corps of Signals and The Indian Corps of Signals. (*Hon. Col. O.T.C. and Barbados Regt.*) 23/11/56

GENERALS

Keightley, *Sir* Charles F., *G.C.B., G.B.E., D.S.O.*, Col. Comdt., R.A.C., *p.s.c.* 29/8/51

Gale, *Sir* Richard N., *G.C.B., K.B.E., D.S.O., M.C.*, Col. Worc. R., Col. Comdt. Para., *p.s.c.* 6/6/52

Festing, *Sir* Francis W., *G.C.B., K.B.E., D.S.O.*, A.D.C., Col. R.N.F., Col. Comdt. R.B., *p.s.c.* 29/11/56

Ward, *Sir* Dudley, *G.C.B., K.B.E., D.S.O.*, A.D.C., Col.-Comdt. R.E.M.E., *i.d.c., p.s.c* 4/2/57

Stockwell, *Sir* Hugh C., *G.C.B., K.B.E., D.S.O.■*, A.D.C., Col. R.W.F., Col. Comdt., A.A.C. and R.A.E.C. 20/3/57

Bourne *Sir* Geoffrey K., *G.C.B., K.B.E., C.M.G.*, A.D.C., Col. Comdt. R.A., *i.d.c., p.s.c.* 26/8/57

Cassels, *Sir* A. James H., *K.B.E., C.B., D.S.O.*, Col. Seaforth, Col. Comdt. R.M.P., *i.d.c., p.s.c.* 29/11/58

Sugden, *Sir* Cecil S., *K.C.B., C.B.E.*, (*late R.E.*) *i.d.c., p.s.c.* 29/11/58

Hull, *Sir* Richard A., *K.C.B., D.S.O.*, (*late R.A.C.*) *i.d.c., p.s.c.* (*Hon. Col. O.T.C.*) 13/2/59

Murray, Sir Horatius, *K.B.E., C.B., D.S.O.*, Col. Cameronians, *p.s.c.* 10/11/59

Digitized by Google

LIEUTENANT-GENERALS

Herbert, *Sir* E. Otway, *K.B.E.*, *C.B.*, *D.S.O.*■, Col. Comdt. R.A. (S.C.) 16/4/54

Lathbury, *Sir* Gerald W., *K.C.B.*, *D.S.O.*, *M.B.E.* (*late Inf.*) *i.d.c.*, *p.s.c.*, Col. West India Regt. 7/7/55

Stratton, *Sir* William H., *K.C.B.*, *C.V.O.*, *C.B.E.*, *D.S.O.* (*late R.E.*) *i.d.c.*, j.s.s.c., *p.s.c.* 27/12/55

Drummond, *Sir* W. Alexander D., *K.B.E.*, *C.B.*, *Q.H.S.*, *LL.D.*, *F.R.C.S.*, *L.R.C.P.*, *D.L.O.* (*late R.A.M.C.*) 2/5/56

Bower, *Sir* Roger, *K.C.B.*, *K.B.E.* (*late Inf.*) *p.s.c.* 29/11/56

Packard, *Sir* C. Douglas, *K.B.E.*, *C.B.*, *D.S.O.*, Col Comdt. R.A., *i.d.c.*, *p.s.c.* 4/2/57

Pyman, *Sir* Harold E., *K.C.B.*, *C.B.E.*, *D.S.O.*■, *M.A.*, Col. Comdt. R.Tks., *p.s.c.* (*Hon. Col. R.A.C.* (*T.A.*)) 8/3/57

Goodbody, *Sir* Richard W., *K.B.E.*, *C.B.*, *D.S.O.*, Col. Comdt. R.A. and H.A.C. (T.A.), *p.s.c.* 8/5/57

Bastyan, *Sir* Edric M., *K.B.E.*, *C.B.* (*late Inf.*) *i.d.c.*, *p.s.c.* 5/6/57

Cowley, *Sir* John G., *K.B.E.*, *C.B.*, *A.M.* (*late R.E.*, *i.d.c.*, *p.s.c.* 1/10/57

McLeod, *Sir* Roderick W., *K.C.B.*, *C.B.E.*, Col. Comdt. R.A., *i.d.c.*, *p.s.c.* 16/12/57

West, *Sir* Michael, *K.C.B.*, *D.S.O.*■■(*late Inf.*) *i.d.c.* 20/3/58

Collingwood, *Sir* R. George, *K.B.E.*, *C.B.*, *D.S.O.*, (*late Inf.*) *p.s.c.* (*Gov. of Edinburgh Castle*) 15/8/58

Poett, *Sir* Nigel, *K.C.B.*, *D.S.O.*■, Col. D.L.I., *i.d.c.*, *p.s.c.* 1/11/58

Jones, Sir Charles P., *K.C.B.*, *C.B.E.*, *M.C.* (*late R.E.*), *i.d.c.*, *p.s.c.* 1/1/59

Thompson, Sir Geoffrey S., *K.B.E.*, *C.B.*, *D.S.O.*, (*late R.A.*) *i.d.c.*, *p.s.c.* 1/6/59

Moore, *Sir* Rodney, *K.C.V.O.*, *C.B.*, *C.B.E.*, *D.S.O.* (*late Ft. Gds.*), *i.d.c.*, *p.s.c.* 26/10/59

Anderson, J. D'A., *C.B.*, *C.B.E.*, *D.S.O.* (*late R.A.C.*), *i.d.c.*, *p.s.c.* 7/12/59

LIEUTENANT-GENERAL — ROYAL MARINES

Riches, I. H., *C.B.*, *D.S.O.*, *p.s.c.* 16/2/59

MAJOR-GENERALS

Sixsmith, E. K. G., *C.B.*, *C.B.E.* (*late Inf.*), *i.d.c.*, *p.s.c.* 4/6/53

Sugden, *Sir* Henry H. C., *K.B.E.*, *C.B.*, *D.S.O.* (*late R.E.*) *p.s.c.* 14/9/53

St. Clair-Ford, P., *C.B.*, *C.B.E.*, *D.S.O.*■ (*late Inf.*) *i.d.c.*, *p.s.c.* 29/9/53

Tyler, L. N., *C.B.*, *O.B.E.*, *B.Sc.*(*Eng.*), x., *M.I.Mech.E.*, *M.I.E.E.*, R.E.M.E. 29/1/54

Bastin, G. E. R., *C.B.*, *O.B.E.* (*late R.A.*) *i.d.c.*, *p.s.c.* 16/4/54

Colquhoun, C. H., *C.B.*, *O.B.E.* (*late R.A.*) *p.s.c.* 12/8/54

Lindsay, E. S., *C.B.*, *C.B.E.*, *D.S.O.*, *B.Sc.* (*late R.A*), *i.d.c.*, *p.s.c.*, G. 29/1/55

Hobbs, R. G. S., *C.B.*, *D.S.O.*, *O.B.E.* (*late R.A.*) *i.d.c.*, *p.s.c.* 28/3/55

Cox, W. R., *C.B.*, *D.S.O.*, Col. K.S.L.I., *i.d.c.*, *p.s.c.* 28/3/55

Crawford, G. O., *C.B.*, *C.B.E.*, Col. Comdt. R.A.O.C., *o*, 20/5/55)

Tapp, N. P. H., *C.B.*, *C.B.E.*, *D.S.O.* (*late R.A.*) *i.d.c.*, *p.s.c.* 25/6/55

Pike, W. G. H., *C.B.*, *C.B.E.*, *D.S.O.* (*late R.A.*), *i.d.c.*, *p.s.c.* 7/8/55

Roe, *Sir* William G., *K.B.E.*, *C.B.*, *A.M.I.Mech.E.* (*late R.A.S.C.*) *i.d.c.*, *p.s.c.* 12/9/55

Digitized by Google

Officers of the Army on the Active List—*continued*

Major-Generals—*contd.*

Bray, R. N. H. C., *C.B.*, *C.B.E.*, *D.S.O.*m (*late Inf.*) *i.d.c.*, *p.s.c.* 29/10/55

Bramwell Davis, R. A., *C.B.*, *D.S.O.*m, Col. R.H.F., *i.d.c.*, *p.s.c.* 29/11/55

Campbell, A. E., *C.B.*, *Q.H.P.*, *M.D.*, *D.P.H.* (*late R.A.M.C.*) 10/4/56

Anderson, R. N., *C.B.*, *C.B.E.*, *D.S.O.*m, Col. 10 G.R., *i.d.c.*, j.s.s.c., *p.s.c.* 12/4/56

Richardson, C. L., *C.B.*, *C.B.E.*, *D.S.O.*, *B.A.*, w. (*late R.E.*) *i.d.c.*, *p.s.c.* 24/4/56

Butler, G. E., *C.B.*, *C.B.E.*, *B.Sc.*(*Eng.*), x., *M.I.Mech.E.*, R.E.M.E. 26/5/56

Palmer, P. F., *C.B.*, *O.B.E.*, *Q.H.S.*, *M.B.*, *D.P.H.* (*late R.A.M.C.*) 6/8/56

Churchill, T. B. L., *C.B.*, *C.B.E.*, *M.C.*, Col. Kings., *i.d.c.*, *p.s.c.* 4/9/56

Moberly, R. J., *C.B.*, *O.B.E.* (*late R. Sigs.*) 30/9/56

Delacombe, R., *C.B.*, *C.B.E.*, *D.S.O.*, Col. R.S., *p.s.c.* 29/11/56

Carter, J. N., *C.B.*, *C.B.E.* (*late Inf.*) *i.d.c.*, *p.s.c.* 1/1/57

Stirling, W. G., *C.B.*, *C.B.E.*, *D.S.O.*, (*late R.A.*) *i.d.c.*, *p.s.c.* 23/1/57

Pugh, L. H. O., *C.B.*, *C.B.E.*, *D.S.O.*m, Col. 2 G.R., *i.d.c.*, *p.s.c.* 1/3/57

Howard-Vyse, E. D., *C.B.*, *C.B.E.*, *M.C.* (*late R.A.*) 7/3/57

Ewbank, R .W., *C B.*, *C.B.E.*, *D.S.O.*, *B.A.*, w. (*late R.E.*) *i.d.c.*, *p.s.c.* 8/3/57

Heweteon, R. H., *C.B.*, *C.B.E.*, *D.S.O.* (*late R.A.*), *i.d.c.*, *p.s.c.* 23/3/57

Hackett, J. W., *C.B.*, *C.B.E.*, *D.S.O.*m, *M.C.* (*late R.A.C.*), *i.d.c.*, *p.s.c.* 31/3/57

Nevill, C. A. R., *C.B.*, *C.B.E.*, *D.S.O.*, Col. R.F., *p.s.c.* 6/4/57

Hooley, St. J. C., *C.B.*, *C.B.E.*, *M.B.I.M.*, *R.A.O.C.* o. 19/4/57

Richardson, F. McL., *C.B.*, *D.S.O.*, *O.B.E.*, *Q.H.S.*, *M.D.* (*late R.A.M.C.*) 29/4/57

Paley, A. G. V., *C.B.*, *C.B.E.*, *D.S.O.* (*late Inf.*) *p.s.c.* 12/5/57

Brooke, F. H., *C.B.*, *C.B.E.*, *D.S.O.* (*late Inf.*) *i.d.c.* *p.s.c.* 23/5/57

Brocklehurst, A. E., *C.B.*, *D.S.O.* (*late R.A.*), *i.d.c.*, *p.s.c.* 27/6/57

Carey, L. F. de V., *C.B.*, *C.B.E.* (*late R.E.*), SVY. 29/6/57

Kendrew, D. A., *C.B.*, *C.B.E.*, *D.S.O.*mm, (*late Inf.*) *i.d.c.*, *p.s.c.* 29/6/57

Woods, T. F. M., *C.B.*, *O.B.E.*, *Q.H.P.*, *M.D.*, *M.R.C.P.*(*I*). (*late R.A.M.C.*) 25/7/57

Howard-Jones, L. H., *C.B.*, *C.B.E.*, *B.Sc.*(*Eng.*), *M.I.Mech.E.*, R.E.M.E. 26/7/57

Moore-Coulson, S., *C.B.*, *E.R.D.* (*late R.A.E.C.*) 5/8/57

Goldsmith, R. B. F. K., *C.B.*, *C.B.E.*, (*late Inf.*) *i.d.c.*, j.s.s.c., *p.s.c.* 12/8/57

Turner, W. F. R., *C.B.*, *D.S.O.* (*late Inf.*), *p.s.c.* 12/8/57

Kellett, G., *C.B.*, *C.B.E.* (*late R.A.*), *p.t.s.c.* 3/9/57

O'Connor, D. S. S., *C.B.*, *C.B.E.* (*late R.A.*), *i.d.c.*, *p.s.c.* 9/9/57

Craddock, R. W., *C.B.*, *C.B.E.*, *D.S.O.* (*late Inf.*), *i.d.c.*, *p.s.c.* 28/9/57

Exham, R. K., *C.B.*, *C.B.E.*, *M.C.* (*late Inf.*), *i.d.c.* *p.s.c.* 1/10/57

Gordon Lennox, G. C., *C.B.*, *C.V.O.*, *D.S.O.* (*late Ft. Gds.*), *i.d.c.*, *p.s.c.* 1/10/57

Macdonald, J. F. M., *C.B.*, *D.S.O.*, *O.B.E.* (*late Inf.*), *i.d.c.*, *p.s.c.* (*Hon. Col. O.T.C.*) 16/12/57

Brazier-Creagh, K. R., *C.B.*, *C.B.E.*, *D.S.O.* (*late R.A.*), *i.d.c.*, *p.s.c.* 18/12/57

Lloyd, R. E., *C.B.*, *C.B.E.*, *D.S.O.*, *B.A.*, w. (*late R.E.*), *i.d.c.*, j.s.s.c., *p.s.c.* 21/12/57

Bastyan, K. C. O., *C.B.*, *C.B.E.*, (*late R. Sigs*) *p.s.c.* 18/1/58

Elmslie, A. F. J., *C.B.*, *C.B.E.*, *A.M.I.Mech.E.* *M. Inst. T.* (*late* R.A.S.C.), *p.s.c.* 14/3/58

Peddie, G., *C.B.*, *D.S.O.*, *M.B.E.* (*late R.A.*) *i.d.c.*, *p.s.c.* 20/3/58

Borradaile, H. A., *C.B.*, *D.S.O.* (*late Inf.*) *i.d.c.*, *p.s.c.* 29/3/58

Dalton, J. C. D'A., *C.B.*, *C.B.E.* (*late R.A.*) *i.d.c.*, *p.s.c.* 27/4/58

Digitized by Google

Major-Generals—*contd.*

§Archer, G. T. L., *Q.H.S.*, *M.B.*, *F.R.C.P.(I)* (*late R.A.M.C.*) 2/5/58

§Capon, P. J. L., *C.B.*, *Q.H.P.*, *M.R.C.S.*, *L.R.C.P.*, *D.P.H.* (*late R.A.M.C.*) 2/5/58

Hughes, W. D., *C.B.E.*, *Q.H.P.*, *M.D.*, *F.R.C.P.(I)*, (*late R.A.M.C.*) 2/5/58

Jones, B. D., *C.B.E.*, *R.A.O.C.*, *o.* 20/5/58

Goodwin, R. E., *C.B.*, *C.B.E.*, *D.S.O.* (*late Inf.*) *p.s.c.* 21/6/58

Musson, G. R. D., *C.B.*, *C.B.E.*, *D.S.O.* (*late Inf.*) *i.d.c.*, *p.s.c.* 2/7/58

Hopkinson, G. C., *C.B.*, *D.S.O.*, *O.B.E.*, *M.C.* (*late R.A.C.*), *p.s.c.* 6/7/58

Battye, S. H. M., *C.B.*, *M.A.*, w. (*late R.E.*), *p.s.c.* 15/8/58

Cole, E. S., *C.B.E.* (*late R. Sigs.*) 24/8/58

Robertson, J. A. R., *C.B.*, *C.B.E.*, *D.S.O.*■ (*late G.R.*), *p.s.c.* 31/8/58

Thomas, G. A., *C.B.*, *C.B.E.*, *A.D.C.* (*late R.A.*), *i.d.c.*, *p.s.c.* 12/9/58

French, J., *B.A.* (*late R.A.C.*), *p.a.c.* 13/9/58

Tarver, C. H., *C.B.E.*, *D.S.O.* (*late Inf.*), j.s.s.c., *p.s.c.* 16/9/58

Talbot, D. E. B., *C.B.*, *C.B.E.*, *D.S.O.*, *M.C.*, Col. R.W.K., *i.d.c.*, j.s.s.c., *p.s.c.*, *n.s.* 29/9/58

Liardet, H. M., *C.B.E.*, *D.S.O.* (*late R.A.C.*), *i.d.c.*, *p.s.c.* 6/10/58

Quinlan, H., *C.B.*, *Q.H.D.S.*, *B.D.S.* (*late R.A.D.C.*) 18/10/58

Lipscombe, C. G., *D.S.O.*■ (*late Inf.*), *p.s.c.* 1/11/58

Metcalfe, J. F., *C.B.*, *C.B.E.*, Col. Queen's Surreys, *i.d.c.*, j.s.s.c., *p.s.c.* 7/11/58

Moore, D. G. (*late Inf.*), *p.a.c.*, *p.s.c.*, *s.a.c.* 2/1/59

Knott, H. E., *O.B.E.*, *M.D.*, *D.P.H.* (*late R.A.M.C.*) 8/1/59

Darling, K. T., *C.B.*, *C.B.E.*, *D.S.O.* (*late Inf.*), *i.d.c.*, *p.s.c.* 12/1/59

Wheeler, R. H. L., *C.B.E.* (*late R.A.*) *p.s.c.*, G. 13/2/59

Price, D. W., *C.B.E.*, *B.A.*, w. (*late R.E.*) *i.d.c.*, *p.s.c.* 15/3/59

Batten, R. H., *C.B.E.*, *D.S.O.* (*late Inf.*) *i.d.c.*, *p.s.c.* 4/4/59

Graham, F. C. C., *D.S.O.*, Col. A. & S.H., j.s.s.c., (s.c.) 12/4/59

Deakin, C. M. F., *C.B.E.* (*late Ft. Gds.*), *p.s.c.* 1/5/59

Welby-Everard, C. E., *O.B.E.* (*late Inf.*) j.s.s.c., *p.s.c.* 19/5/59

Dunbar, C. I. H., *C.B.E.*, *D.S.O.* (*late Ft. Gds.*) *i.d.c.* j.s.s.c., *p.s.c.* 1/6/59

Thurlow, *The Lord*, *C.B.E.*, *D.S.O.* (*late Inf.*) *i.d.c.* j.s.s.c., *p.s.c.* 1/6/59

Hope, A. P. W., *C.B.E.* (*late Inf.*) *i.d.c.*, j.s.s.c., *p.s.c.* 12/6/59

Foster, N. L., *D.S.O.* (*late R.A.*), *i.d.c.*, j.s.s.c., *p.s.c.* 23/6/59

Burns, W. A. G., *D.S.O.*, *O.B.E.*, *M.C.* (*late Ft. Gds.*), *p.s.c.* 19/9/59

Campbell, H. M., *C.B.E.*, *M.A.*, R.A.P.C. 23/9/59

Gordon, D. S., *C.B.E.*, *D.S.O.* (*late Inf.*), *i.d.c.*, j.s.s.c., *p.s.c.* 12/10/59

Fitzpatrick, G. R. D., *D.S.O.*, *M.B.E.*, *M.C.*, *A.D.C.* (*late R.A.C.*), *i.d.c.*, j.s.s.c., *p.s.c.* 29/10/59

Harington, C. H. P., *C.B.E.*, *D.S.O.*, *M.C.* (*late Inf.*) *i.d.c.*, j.s.s.c., *p.s.c.* 1/11/59

Gleadell, P., *C.B.*, *C.B.E.*, *D.S.O.* (*late Inf.*), *i.d.c.*, j.s.s.c., *p.s.c.* 9/11/59

Jolly, A., *C.B.E.*, *D.S.O.* (*late R.A.C.*), *i.d.c.*, j.s.s.c., *p.s.c.*, *f.s.* 14/11/59

Duke G. W., *C.B.E.*, *D.S.O.*, *B.A.*, w. (*late R.E.*), *i.d.c.*, *p.s.c.* 26/11/59

Block A. J. C., *C.B.E.*, *D.S.O.* (*late R.A.*), j.s.s.c., *p.s.c.* 7/12/59

Barry, R. H., *C.B.E.* (*late Inf.*), *i.d.c.*, *p.s.c.* 29/12/59

Cole, G. S., *C.B.E.* (*late R.A.*), *i.d.c.*, j.s.s.c., *p.s.c.* 1/1/60

Alexander, H. T., *D.S.O.*, *O.B.E.* (*late Inf.*) *i.d.c.*, j.s.s.c., *p.s.c.* 15/1/60

MAJOR-GENERALS—ROYAL MARINES

Moulton, J. L., *C.B.*, *D.S.O.*, *O.B.E.*, *p.s.c.* 1/6/54

Madoc, R. W., *C.B.*, *D.S.O.*, *O.B.E.*, *p.s.c.* 26/10/57

Leathes, R. C. de M., *M.V.O.*, *O.B.E.* 22/8/58

Cartwright-Taylor, M. C. 16/2/59

Digitized by Google

BRIGADIERS

§Smijth-Windham, W. R., *C.B.E.*, *D.S.O.*, *A.D.C.*, *A.M.I.E.E.* (*late R. Sigs.*), j.s.s.c. 1/1/55

Franklin, R. V., *O.B.E.*, *M.B.* (*late R.A.M.C.*) 8/2/55

§O'Flynn, D. J. E., *D.S.O.*, *M.B.E.* (*late R.A.C.*), *p.s.c.* 26/2/55

§Sorel Cameron, J., *C.B.E.*, *D.S.O.*, *A.D.C.* (*late Inf.*), j.s.s.c., *p.s.c.* 10/6/55

Halse, R. C., *C.B.E.*, *M.A.*, A.L.S. 11/8/55

§Daniell, A. W. E. (*late Inf.*), *p.s.c.* 15/8/55

§Hickie, W. S. F., *O.B.E.* (*late Inf.*), *p.s.c.* 1/1/56

§Buchanan-Dunlop, A. I., *C.B.E.*, *D.S.O.*, *i.d.c.* j.s.s.c., *p.s.c.* 1/1/56

Knox, G. S., *C.B.E.* (*late R. Sigs.*) *p.s.c.* 19/1/56

Hennessy, E. M., *O.B.E.*, *M.B.* (*late R.A.M.C.*) 16/4/56

§Dawson, C. E. L. S., *O.B.E.*, *A.D.C.*, *A.M.I.Mech.E.* (*late R.A.S.C.*) 17/5/56

§Lewis, H. L., *C.B.E.*, *A.M.I.E.E.* (*late R. Sigs.*), *p.s.c.* 11/8/56

§Clapham, P. J. E., *O.B.E.* (*late R.A.*), *p.s.c.* 13/12/56

§Tweedie, J. W., *C.B.E.*, *D.S.O.*, *A.D.C.* (*late Inf.*), *p.s.c.* 29/12/56

§Roberts, W. P. T., *C.B.E.* (*late R.A.*), *p.t.s.c.* 11/1/57

§Meynell, D., *C.B.E.* (*late Inf.*), *i.d.c.*, *p.s.c.* 11/1/57

Gardiner, C. D., *C.B.E.* (*late R. Sigs.*), *p.s.c.* 29/1/57

§Richards, G. C., *B.A.*, w. (*late R.E.*), *p.s.c.* 31/1/57

§Priest, R. T., *O.B.E.*, *A.D.C.* (*late R.A.*), *p.s.c.* 4/2/57

§McNeill, J. M., *C.B.E.*, *A.D.C.* (*late R.A.*), *i.d.c.*, j.s.s.c., (s.c.) 8/2/57

§Farrant, R. H. (*late R.A.*), *p.t.s.c.* 8/3/57

§Dowson, A. H., *O.B.E.*, *A.D.C.*, *B.A.*, w., *F.R.I.C.S.* (*late R.E.*), SVY. 14/3/57

§Wainwright, J. W., *C.B.E.*, *A.D.C.* (*late R.A.*) G., 28/3/57

Mitchell, H. S., *C.B.E.*, *A.D.C.*, R.A.O.C., *o.* 19/4/57

Keatinge, L. R. H., *O.B.E.*, *M.B.* (*late R.A.M.C.*), *p.s.c.* 29/4/57

§Walters, M. H., *C.B.E.* (*late R.A.S.C.*), j.s.s.c., *p.s.c.* 1/5/57

§Boyd, I. H. F., *C.B.E.*, *B.A.*, w. (*late R.E.*), *p.s.c.*, EM. (*temp. Maj.-Gen.* 24/10/59) 23/5/57

§Leeper, P. S., *C.B.E.*, *A.D.C.*, *M.A.* (*late Inf.*), j.s.s.c., *p.s.c.* 11/6/57

§Block, D. A. K. W., *D.S.O.*, *M.C.* *A.D.C.* (*late R.A.*), *p.s.c.* 8/7/57

§Suther, C. A. I., *O.B.E.*, *A.D.C.* (*late Inf.*), *p.s.c.* 8/7/57

§Goode, E. R., *C.B.E.*, *A.D.C.*, *B.Sc.*, *M.I.Mech.E.* (*late R.A.S.C.*), *p.s.c.* 11/7/57

§Lushington, G. F., *C.B.E.* (*late R.A.*), *p.s.c.*, G. 16/7/57

§Foulkes, T. H. F., *O.B.E.*, *M.A.* (*late R.E.*), *p.s.c.* 31/7/57

§Wells, G. C., *C.B.E.*, *M.C.*, *T.D.* (*late R.A.*) 8/8/57

§Elstone, R. C., *C.B.E.*, *M.C.* (*late Inf.*), *p.s.c.*, *f.s.sc.* 12/8/57

§C. Jones, R. L. J., R.A.O.C., *o.* 21/8/57

§Keene, T. P. (*late R.A.*), *p.s.c.*, G. 27/8/57

§Collen, K. H., *C.B.E.* (*late Inf.*) *p.s.c.* 3/9/57

§Tutton, J. T. S., *O.B.E.*, *A.D.C.*, *M.A.*, w. (*late R.E.*), *p.s.c.* 9/9/57

§Melsome, R. G. W., *M.B.E.* (*late Inf.*) 12/9/57

§Hobson, R. W., *C.B.E.* (*late R.A.C.*), *i.d.c.*, *p.s.c.* 27/9/57

§Williams, J. W. C., *D.S.O.*, *O.B.E.* (*late Inf.*), j.s.s.c., *p.s.c.* 28/9/57

§Binny, R. A. G., *O.B.E.*, *B.A.*, v. (*late R.E.*), *p.s.c.*, C. 1/10/57

§Sleeman, J. C. de F., *O.B.E.* (*late R.A.C.*), *i.d.c.*, j.s.s.c., *p.s.c.* 1/10/57

§Galloway, G. L., *D.S.O.*, *O.B.E.*, *G.M.*, *B.Sc.*, v. (*late R.E.*), *p.s.c.* 6/10/57

§Morris, J. E. L., *C.B.E.*, *D.S.O.* (*late R.A.*), *i.d.c.*, j.s.s.c., *p.s.c.* 12/10/57

§Leahy, A. G. P., *O.B.E.*, *B.A.*, w. (*late R.E.*) *p.s.c.* 14/10/57

§Odling, W., *O.B.E.*, *M.C.* (*late* R.A.), j.s.s.c., *p.s.c.* 24/10/57

§Yolland, R. G., *O.B.E.*, *M.A.*, w., *A.M.I.E.E.* (*late R. Sigs.*), *p.s.c.* 6/11/57

Officer, W. J., *O.B.E.*, *M.B.* (*late R.A.M.C.*), (*temp. Maj.-Gen.* 26/4/57) 30/11/57

§Weston, G. P. L., *D.S.O.*, *O.B.E.* (*late Inf.*), *i.d.c.*, j.s.s.c., *p.s.c.* 1/1/58

Stockdale, R. B., *O.B.E.*, *B.Sc.* (*Eng.*), *M.I.Mech.E.* R.E.M.E., *p.s.c.* 1/1/58

§Richardson, P. H., *D.S.O.*, *O.B.E.* (*late Inf.*), *p.s.c.* 23/1/58

§Cook, R. A. (*late R.A.*), j.s.s.c., *p.s.c.* 23/1/58

§Harris, L. J., *O.B.E.*, *M.A.*, w., *F.R.I.C.S.* (*late R.E.*), SVY. 23/1/58

§Harris, I. C., *C.B.E.*, *D.S.O.* (*late Inf.*) j.s.s.c., *p.s.c.* 23/1/58

§Sykes-Wright, J., *D.S.O.*, *O.B.E.* (*late Inf.*), *p.s.c.* 23/1/58

§Browne, C. C. L., *O.B.E.* (*late R.A.*), *p.s.c.* 23/1/58

§Barker, J. N., *O.B.E.* (*late R. Sigs.*) 6/2/58

§Britten, G. V., *C.B.E.* (*late Inf.*), *p.s.c.* 24/2/58

§Cardiff, E. B. W., *C.B.E.* (*late Ft. Gds.*), j.s.s.c., *p.s.c.* 25/2/58

§Tinker, E. H. (*late R.A.C.*), *p.s.c.* 5/3/58

Sanderson, J. S., *D.S.O.*, *O.B.E.* (*late Ft. Gds.*), j.s.s.c., *p.s.c.* 15/3/58

Munn, A. G., *D.S.O.*, *M.C.* (*late R.A.*), *p.s.c.* 18/3/58

Brown, J. B., *B.A.*, w., *A.M.I.C.E.* (*late R.E.*), *p.s.c.* 20/3/58

Welsh, D., *C.B.E.*, *D.S.O.* (*late R.A.*) 29/3/58

Chestnutt, J. M. A., *C.B.E.* (*late R.A.*), *p.s.c.* 29/3/58

Summers, W H. (*late R.A.S.C.*) 15/4/58

Palmer, G. M., *M.C.* (*late R.A.*), *p.s.c.* 1/5/58

Jago, T. de F., *O.B.E.* (*late R.A.*), *p.s.c.* 1/5/58

Snow, J. E., *O.B.E.*, *Q.H.S.*, *M.R.C.S.*, *L.R.C.P.* (*late R.A.M.C.*) 2/5/58

Denison, E. W., *B.A.*, w. (*late R.E.*), *p.a.c.* 10/5/58

§Henderson, P. R., *D.S.O.* (*late R.A.*), *p.s.c.* 14/5/58

§Shepheard, J. K., *D.S.O.*, *O.B.E.*, *B.A.*, w. (*late R.E.*), *i.d.c.*, j.s.s.c., *p.s.c.* 15/5/58

§Harding-Newman, R. N., *M.C.*, *A.D.C.* (*late R.A.C.*), j.s.s.c., *p.s.c.* 18/5/58

Hildreth, H. J. C., *C.B.E.*, R.A.O.C., *o.* 20/5/58

Bruton, H. H., *O.B.E.*, *A.M.I.Mech.E.* (*late R.A.S.C.*) 21/5/58

Digitized by Google

Officers of the Army on the Active List—*continued*

Brigadiers—*contd.*

§Curme, D. C., *C.B.E.* (*late R.A.*), *i.d.c.*, *p.s.c.* 24/5/58
Morton, T. G., *C.B.E.*, *B.A.*, w. (*late R.E.*), *i.d.c.*, j.s.s.c., *p.s.c.* 2/6/58
Jones, R. M., *C.B.E.*, *M.A.*, v. (*late R.E.*), j.s.s.c. *p.s.c.*, TN. 2/6/58
Rimbault, G., *C.B.E.*, *D.S.O.*, *M.C.*, Col. Loyals, *p.s.c.* 6/6/58
Lambert, B. A. P., *O.B.E.*, *A.M.B.I.M.*, R.A.O.C. *p.s.c.*, *o.* 7/6/58
Williams, E. A. W., *C.B.E.*, *M.C.* (*late Inf.*), *i.d.c.*, j.s.s.c., *p.s.c.* (*temp. Maj.-Gen.* 8/2/60) 8/6/58
§**Hopwood, J. A.**, *C.B.E.*, *D.S.O.*■ (*late Inf.*), j.s.s.c., *p.s.c.* 1/7/58
Campbell, A. P., *O.B.E.* (*late R.A.S.C.*) 1/7/58
Townsend, E. P., *C.B.E.*, *D.S.O.* (*late G.R.*) 9/7/58
Orr, J. R. H., *C.B.E.* (*late Inf.*), *p.s.c.* 10/7/58
McVittie, C. H., *C.B.E.*, *A.M.B.I.M.*, R.A.O.C., *o.* 6/8/58
Parsons, J. H., *O.B.E.* (*late R.A.*), *p.t.s.c.* 9/8/58
Sparrow, C. E. H., *O.B.E.*, *M.C.*, *B.A.*, w. (*late R.E.*) *p.s.c.* 15/8/58
Osborne-Smith, R. E., *D.S.O.*, *O.B.E.* (*late Inf.*), *p.s.c.* 31/8/58
Gordon, L. H., *M.I.Mech.E.*, R.E.M.E., *p.s.c.* 2/9/58
MacFarlane, L. R. S., *O.B.E.*, *M.D.* (*late R.A.M.C.*,) 4/9/58
Meneces, A. N. T., *C.B.E.*, *D.S.O.*, *M.D.*, *M.R.C.P.* (*late R.A.M.C.*), (*temp. Maj.-Gen.* 11/12/58) 4/9/58
George, J. B., *Q.H.P.*, *M.B.*, *D.O.M.S.* (*late R.A.M.C.*) 4/9/58
Hepper, J. M., *D.S.O.*, *O.B.E.* (*late R.A.*) 7/10/58
Blackwell, C. C., *C.B.E.*, R.A.P.C. 23/10/58
Molony, N., *A.D.C.*, *B.Sc.*, x., *M.I.Mech.E.*, R.E.M.E., *p.s.c.* 1/11/58
Nettleship, C., *O.B.E.*, *T.D.* (*late R. Sigs.*) 11/11/58
Keenlyside, R. H., *C.B.E.*, *D.S.O.* (*late R.A.*), j.s.s.c., *p.s.c.* 1/12/58
Waldron, J. G. C., *C.B.E.*, *D.S.O.* (*late G.R.*), j.s.s.c., *p.s.c.*, *o.* 18/12/58
Ellis, A. S., *D.S.O.* (*late R.A.*), j.s.s.c., *p.s.c.* 29/12/58
§**Turpin, P. G.**, *O.B.E.* (*late R.A.S.C.*), *i.d.c.*, j.s.s.c., *p.s.c.* 1/1/59
Ley, H. M. H., *C.B.E.* (*late R.A.C.*), j.s.s.c., *p.s.c.* 1/1/59
Peel Yates, D., *D.S.O.*■, *O.B.E.* (*late Inf.*), j.s.s.c., *p.s.c.* 1/1/59
de Gex, G. F., *O.B.E.* (*late R.A.*), j.s.s.c., p.s.c. 1/1/59
Oswald, M. St. J., *M.C.* (*late R.A.*), j.s.s.c., *p.s.c.* 11/2/59
Cowan, N. S., *O.B.E.*, *B.Sc.*(*Eng.*), w., (*late R.E.*), *p.s.c.* 13/2/59
Barclay, F. P., *D.S.O.*, *A.D.C.*, *M.C.* (*late Inf.*), *p.s.c.* (*Hon. Col. R. Norfolk* (*T.A.*)) 13/2/59
Carr, A., *O.B.E.* (*late R.A.C.*) 19/2/59
Mitford, E. C., *M.C.* (*late R.A.C.*), *p.s.c.* 27/2/59
Dayrell-Browning, P. R., *O.B.E.* (*late R.A.*), *p.s.c.* 15/3/59
Vickers, J. S., *C.B.E.*, *D.S.O.*■ (*late G.R.*), *p.s.c.* 19/3/59
Drew, J. N., *O.B.E.* (*late R.E.*) 23/3/59
Whistler, A. M. W., (*late R. Sigs.*), j.s.s.c., *p.s.c.* 4/4/59
Trevor, A. P., *D.S.O.* (*late R.A.*), *p.s.c.* 4/4/59
Garthwaite, C. C. (*late R.A.*), j.s.s.c., *p.s.c.* 5/4/59
Bunbury, F. R. St. P., *C.B.E.*, *D.S.O.* (*late Inf.*), *p.s.c.* 5/4/59
Ashworth, J. B., *D.S.O.* (*late Inf.*), j.s.s.c., *p.s.c.* 13/4/59
Peters, G. W. H., *C.B.E.*, *D.S.O.*, *M.C.* (*late Inf.*), j.s.s.c. 29/4/59
Fitzpatrick, J. A. (*late R.A.C.*), *p.t.s.c.* 29/4/59
Drew, W. R. M., *C.B.E.*, *Q.H.P.*, *M.B.*, *F.R.C.P.* (*late R.A.M.C.*) (*temp. Maj.-Gen.* 3/12/59) 29/4/59
Jones, B. A. G., *D.S.O.* (*late R.A.*), *p.s.c.* 1/5/59
Malpass, H. H., *O.B.E.*, R.A.P.C. 10/5/59
Campbell, N. St. C. (*late R.A.*), G..† 16/5/59
Symonds, R. C., *D.S.O.* (*late R.A.*), *p.s.c.* 17/5/59
Clabby, J., *O.B.E.*, *M.R.C.V.S.* (*late R.A.V.C.*) 19/5/59
Holbrook, D. E., *C.B.E.*, *B.A.*, w. (*late R.E.*), *i.d.c.*, j.s.s.c., *p.s.c.* 20/5/59
Frisby, R. G. F., *C.B.E.*, *D.S.O.*, *M.C.* (*late Inf.*), *p.s.c* 31/5/59
Kitson, H. W., *M.A.*, w. (*late R.E.*), *p.s.c.* 6/6/59
Stoneley, C. H., *O.B.E.* (*late R. Sigs.*), j.s.s.c., *p.s.c.* 8/6/59
Bates, E. J. H., *O.B.E.*, *M.C.*, *B.A.* (*late R.A.*), *i.d.c.*, j.s.s.c., *p.s.c.* 20/6/59
Lindsay, C. T. D. (*late R.A.*), *p.t.s.c.* 22/6/59
Grose, J., *O.B.E.*, *M.C.* (*late R.A.*), j.s.s.c., *p.s.c.* 23/6/59
Bird, G. R. G., (*late Inf.*), *p.s.c.* 26/6/59
Piggott, F. J. C., *D.S.O.*, *O.B.E.* (*late Inf.*), j.s.s.c., *p.s.c.* 27/6/59
Birkbeck ,T. H., *C.B.E.*, *D.S.O.*■ (*late Inf.*), *p.s.c.* 28/6/59
Mullen, D. C., *C.B.E.* (*late Inf.*), j.s.s.c., *p.s.c.* 29/6/59
Tadman, D. H., *C.B.E.*, *D.S.O.* (*late Inf.*), *p.s.c.* 30/6/59
Crowdy, R. C., *O.B.E.* (*late R.A.S.C.*), *p.s.c.* 3/7/59
Tarr W. D. (*late R.A.*), j.s.s.c., *p.s.c.* 4/7/59
Brind J. L., *D.S.O.* (*late Inf.*), *p.s.c.* 5/7/59
Macdonald, R. C., *D.S.O.*■, *O.B.E.* (*late Inf.*), j.s.s.c., *p.s.c.* 6/7/59
Young, M. T., *D.S.O.*, *O.B.E.* (*late R.A.*) 7/7/59
Rumsey, L. C., *C.B.E.* (*late R.A.C.*), *p.s.c.*, *f.s.m.* 16/7/59
Wilson, G. H. N. (*late R.A.*), *p.s.c.* 17/7/59
Moore, P. N. M., *D.S.O.*■■, *M.C.*, *B.A.*, w., (*late R.E.*), j.s.s.c., *p.s.c.* 23/7/59
White, D., *O.B.E.* (*late R. Sigs.*), j.s.s.c., (s.c.) 1/9/59
§Parker, E. F., *O.B.E.*, *B.A.*, w. (*late R.E.*), *p.s.c.* 17/9/59
Thackwell, D. E. O., *B.A.*, w. (*late R.E.*), Svy. 21/9/59
Volkers, R. J., *C.B.E.*, R.A.O.C., *o.* 31/10/59
Hutton, W. M., *C.B.E.*, *D.S.O.*, *M.C.*■ (*late R.A.C.*), *i.d.c.*, *p.s.c.* 1/1/60
Baker, G. H., *C.B.*, *C.M.G.*, *C.B.E.*, *M.C.* (*late R.A.*), *i.d.c.*, *p.s.c.* (*temp. Maj.-Gen.* 1/2/60) 1/1/60
Nelson, E. J. B., *D.S.O.*, *M.V.O.*, *O.B.E.*, *M.C.* (*late Ft. Gds.*) *i.d.c.* 1/1/60
Fyffe, R. A., *D.S.O.*, *O.B.E.*, *M.C.* (*late Inf.*), *i.d.c.*, j.s.s.c., *p.s.c.* 1/1/60
Street, V. W., *C.B.E.*, *D.S.O.*, *M.C.* (*late Inf.*), *i.d.c.*, *p.s.c.* 1/1/60
Freeland, I. H., *D.S.O.* (*late Inf.*), *i.d.c.*, *p.s.c.* 1/1/60
Worsley, J. F., *O.B.E.*, *M.C.* (*late Inf.*), j.s.s.c., *p.s.c.* 1/1/60
Jervis-Reid, J. V. B., *O.B.E.* (*late R.E.*), *i.d.c.*, *p.s.c.* 1/1/60
Young, P. G. F., *C.B.E.* (*late Inf.*), j.s.s.c., *p.s.c.* 1/1/60
Turner-Cain, G. R., *D.S.O.* (*late Inf.*), j.s.s.c., *p.s.c.* 1/1/60
Brind, P. H. W., *D.S.O.*, *O.B.E.* (*late Inf.*), *i.d.c.*, j.s.s.c., *p.s.c.* 1/1/60
Lascelles, H. A., *D.S.O.*, *O.B.E.* (*late R.A.C.*), *i.d.c.*, *p.s.c.* 1/1/60
White, G. W., *M.B.E.* (*late Inf.*), *p.s.c.* 1/1/60

Digitized by Google

COLONELS

Walmsley, G. A., *O.B.E.*, *M.B.* (*late R.A.M.C.*) 28/11/49

Barratt, G., *O.B.E.*, A.L.S. 20/2/50

McNeill, K., *O.B.E.*, *M.B.* (*late R.A.M.C.*) 28/1/51

Burne, J. R., R.A.P.C. (*temp. Brig.* 28/8/58) 1/2/51

Ross, W. A. R., *M.B.* (*late R.A.M.C.*) *p.s.c.* 1/2/51

Verbl, V. C., *O.B.E.*, *M.R.C.S.*, *L.R.C.P.* (*late R.A.M.C.*) 15/7/51

Black, J. G., *M.B.* (*late R.A.M.C.*) *p.s.c.* (*temp. Brig.* 21/11/58) 29/11/51

Curran, E. J., *C.B.E.*, *M.B.* (*late R.A.M.C.*), (*temp. Brig.* 11/3/58) 28/12/51

§Boyce A., *D.S.O.* (*late Inf.*), j.s.s.c., *p.s.c.* 1/4/52

§Reeder, E. H. (*late R.A.S.C.*) 29/5/52

Innes Hopkins, R. H., R.A.O.C., *p.s.c.* (*temp. Brig.* 13/1/55) 29/7/52

Brennan, W. B. F., *M.B.* (*late R.A.M.C.*) 12/9/52

Ingpen, R. L. L., R.A.P.C. 16/9/52

§d'Apice, J. A. C., *O.B.E.* (*late R.A.*), *p.s.c.* (*local Brig.* 19/2/57) 8/12/52

Snook, W. F., R.A.O.C., *o.* (*temp. Brig.* 21/11/53) 26/12/52

§Villiers, A. R. J. (*late R.A.*), *p.s.c.* (*local Brig.* 9/12/57) 1/1/53

§Conder, H. R. R., *O.B.E.* (*late Inf.*), j.s.s.c., *p.s.c.* 1/1/53

Redman, D. A. K., *O.B.E.*, *B.Sc.*(*Eng.*), x *A.M.I.Mech.E.*, R.E.M.E., *i.d.c.*, j.s.s.c., *p.s.c.* (*temp. Brig.* 1/8/53) 15/2/53

Richards, P. J., *D.S.O.*, *O.B.E.*, *M.R.C.S.*, *L.R.C.P.* (*late R.A.M.C.*) *p.s.c.* 16/2/53

§Talbot, G. FitzR. (*late R.A.C.*), j.s.s.c., *p.s.c.*, *f.s.w.* 3/3/53

Robinson, W. A., *O.B.E.*, *M.D.* (*late R.A.M.C.*), j.s.s.c. 5/3/53

Tarrant, V. F. D., *C.B.E.*, R.A.O.C., *p.s.c.*, *o.* (*temp. Brig.* 10/5/56) 3/4/53

Marsden, C. M., *C.B.E.*, *Q.H.S.*, *M.B.*, *F.R.C.S.*(*Edin.*) (*late R.A.M.C.*) (*temp. Brig.* 4/9/58) 29/4/53

§Welchman, J. R., *D.S.O.* (*late Inf.*), *p.s.c.* 1/5/53

§Ritchie, W. S., *O.B.E.* (*late Inf.*), *p.s.c.* 13/5/53

Folkard, G. J., *C.B.E.* (*late R.A.E.C.*) 3/6/53

Hargreaves, E. A., *E.R.D.*, *B.A.* (*late R.A.E.C.*) 3/6/53

§Green, A. E., *D.S.O.*, *O.B.E.* (*late Inf.*), *p.s.c.* 18/6/53

Day, P. T. L., *O.B.E.*, *M.R.C.S.*, *L.R.C.P.* (*late R.A.M.C.*) 20/6/53

§Smith, H. C., *O.B.E.*, *B.A.*, w. (*late R.E.*), *p.s.c.* 7/7/53

§Christie, J. N. H., *C.B.E.* (*late Inf.*), *p.s.c.* 12/8/53

Ferguson, R. H., *O.B.E.*, R.A.O.C. (*temp. Brig.* 31/12/56) 18/12/53

§Ponting, W. D., *O.B.E.* (*late Inf.*), *p.s.c.* 31/12/53

Furnivall, L. T., *D.S.O.*, *M.R.C.S.*, *L.R.C.P.* (*late R.A.M.C.*), j.s.s.c., *p.s.c.* 31/12/53

Mew, G. W. H., *C.B.E.*, *M.A.*, *LL.B.* (*late R.A.E.C.*) 1/1/54

Forman, F. A., *B.A.* (*late R.A.E.C.*) 1/1/54

§Mander, D'A. J. D., *D.S.O.* (*late Inf.*), *p.s.c.* 26/1/54

Wood, P. A., *B.A.*, v. (*late R.E.*), *p.s.c.* (*temp. Brig.* 17/4/59) 1/2/54

Scott, M. F., *M.I.Mech.E.*, *M.B.I.M.*, R.E.M.E., *p.s.c.* (*temp. Brig.* 13/9/58) 7/2/54

Radford, J., *O.B.E.* (*late Inf.*) 10/2/54

Hunt, J. de V., *M.A.*, w. (*late R.E.*) 27/2/54

Charles, T. L. G., *C.B.E.*, *D.S.O.* (*late Inf.*), *p.s.c.* 5/3/54

Dyke, R. C., *O.B.E.* (*late R.A.*), *p.s.c.* 30/3/54

Payne, G. Le F., R.A.O.C., *o.* (*temp. Brig.* 20/5/57) 1/4/54

Fawcus, G. A. R., *O.B.E.*, *B.A.*, w. (*late R.E.*) 2/4/54

Prentis, H. L., *C.B.E.*, R.A.O.C., *p.s.c.*, *o.* (*temp. Brig.* 4/11/57) 6/4/54

Blundell, R. V., *C.B.E.*, R.A.O.C. (*temp. Brig.* 15/5/59) 12/4/54

Boycott, G. P. H., *B.A.*, w. (*late R.E.*), j.s.s.c., *p.s.c* (*temp. Brig.* 5/1/60) 13/4/54

O'Ferrall, J. G. A. J., *B.A.*, v. (*late R.E.*) 16/4/54

Crichton, J. H. L., *M.B.E.* (*late R. Sigs.*), *p.s.c.* 3/5/54

Fletcher, M. V. (*late Inf.*), *p.s.c.* 9/5/54

Sanders, J. E. S., *O.B.E.*, *M.A.*, w., *A.M.I.E.E.* (*late R. Sigs.*) 4/6/54

Field, A. M., *O.B.E.*, *M.C.*, *B.A.*, w. (*late R.E.*), j.s.s.c., *p.s.c.* 8/6/54

Butler, M. A. H., *C.B.E.*, *D.S.O.*■, *M.C.* (*late Inf.*), *i.d.c.*, *p.s.c.*, *f.s.* (*temp. Brig.* 1/1/56) 17/6/54

Carver, R. M. P., *C.B.*, *C.B.E.*, *D.S.O.*■, *M.C.* (*late R.A.C.*), *i.d.c.*, j.s.s.c., *p.s.c.* (*temp. Brig.* 22/10/55) 17/6/54

FitzGeorge-Balfour, R. G. V., *C.B.E.*, *D.S.O.*, *M.C.* (*late Ft. Gds.*), *i.d.c.*, *p.s.c.* (*temp. Brig.* 24/1/57) 17/6/54

Pearson, T. C. H., *C.B.E.*, *D.S.O.*■ (*late Inf.*), *i.d.c.*, j.s.s.c., *p.s.c.* (*temp. Brig.* 17/12/57) 17/6/54

Mogg, H. J., *D.S.O.*■ (*late Inf.*), *i.d.c.*, *p.s.c.* (*temp. Brig.* 31/7/58) 18/6/54

Murphy, J. C., *M.A.*, *B.Sc.*, R.A.O.C., *i.o.o.* (*temp. Brig.* 19/3/58) 19/6/54

Rabagliati, C. I. E., *B.Sc.*, v., *M.I.Mech.E.*, R.E.M.E., *p.s.c.* (*temp. Brig.* 27/12/58) 27/6/54

Birse, W. McD., *L.D.S.* (*late R.A.D.C.*) 17/7/54

Burrowes, T., *O.B.E.*, *B.A.*, w. (*late R.E.*), *p.s.c.* 17/7/54

Carmichael, D., *O.B.E.*, *M.Sc.*(*Eng.*), *M.I.Mech.E.*, (*late R.E.M.E.*) 10/8/54

Ridley Martin, R. B., *M.A.*, v., *M.I.E.E.* (*late R. Sigs.*) 20/8/54

Donald, D. J., *O.B.E.* (*late R.A.*), *p.s.c.* 26/8/54

Digitized by Google

Colonels—*contd.*

Horsfall, W., *O.B.E.* (*late R.A.S.C.*) (*temp. Brig.* 20/5/58) 6/9/54

Hamilton, J. C., *T.D.*, A.L.S. 9/9/54

Miller, W. J., *O.B.E.*, *B.Sc.*(*Eng.*), x., *A.M.I.Mech.E.*, R.E.M.E., *p.s.c.* 18/11/54

Cadogan, E. H., *C.B.E.* (*late Inf.*), *p.s.c.* 1/1/55

Hutt, C. F., *O.B.E.* (*late R.A.*), j.s.s.c., *p.s.c.*, G. 6/1/55

Galloway, J. R. D., *C.B.E.* (*late R.A.*), *p.s.c.* 12/1/55

Sandberg, J. B., *C.B.E.*, *B.Sc.*(*Eng.*), v., *A.M.I.Mech.E.* (*late R.A.S.C.*) (*temp. Brig.* 15/5/58) 19/1/55

Southwell, T. E., *A.M.Inst.T.* (*late R.A.S.C.*), *p.s.c.* (*temp. Brig.* 13/6/59) 20/1/55

Cordy-Simpson, J. R., *C.B.E.*, *M.C.* (*late R.A.C.*), *p.s.c.* 7/2/55

Hargreaves, W. H., *O.B.E.*, *F.R.C.P.*, *M.R.C.S.* (*late R.A.M.C.*) 8/2/55

Ashburner, P. R., *M.C.* (*late Inf.*), *p.s.c.* 28/2/55

Grant, R. S., *B.A.*, w. (*late R.E.*), j.s.s.c., TN. 13/3/55

Martyn, A., *O.B.E.* (*late Inf.*), *p.s.c.* 29/3/55

Tobin, C. J., *C.B.E.*, R.A.O.C., *A.M.B.I.M.*, *i.o.o.* (*temp. Brig.* 20/2/58) 14/4/55

Sheffield, J., R.A.O.C., *p.s.c.*, *o.* (*temp. Brig.* 9/5/59) 14/4/55

Burkin, B., R.A.O.C. (*temp. Brig.* 3/9/59) 14/4/55

Nilsson, N. F., R.A.O.C. (*temp. Brig.* 10/6/59) 14/4/55

Eaton, J., *O.B.E.*, R.A.O.C., *p.s.c.*, *i.o.o.* (*temp. Brig.* 9/1/60 14/4/55

Hamilton, T. P., R.A.O.C., *p.s.c.* 14/4/55

Moss, R. E., *M.V.O.*, *O.B.E.*, R.A.O.C. 14/4/55

Slessor, H. C. (*late R.A.*), *p.s.c.*, (*temp. Brig.* 6/1/58) 19/5/55

Henchley, D. V., *O.B.E.*, *B.A.*, x., *A.M.I.Mech.E.*, R.E.M.E., j.s.s.c., *p.s.c.* (*temp. Brig.* 28/11/58) 23/5/55

Stubbs, H. F. S., *M.A.*, v., *A.M.I.Mech.E.*, R.E.M.E., j.s.s.c., *p.s.c.* (*temp. Brig.* 1/9/58) 23/5/55

Samuel, J. A., *A.M.I.Mech.E.*, R.E.M.E., *p.s.c.* (*temp. Brig.* 14/4/56) 23/5/55

Williams, H. P. *O.B.E.* (*late Inf.*), *p.s.c.* 30/5/55

Chesshyre, N. H. L., *B.A.*, w. (*late R.E.*), *p.s.c.* 31/5/55

Potter, W. J., *O.B.E.* (*late R.A.S.C.*), j.s.s.c., *p.s.c.* (*temp. Brig.* 20/11/59) 20/6/55

Lang, D. B., *D.S.O.*, *M.C.* (*late Inf.*), *i.d.c.*, *p.s.c.* (*temp. Brig.* 16/12/58) 21/6/55

Hugo, H. R., *O.B.E.* (*late R.A.*), j.s.s.c., *p.s.c.* 25/6/55

Atkinson, J. G., *C.B.E.* (*late Inf.*), *i.d.c.*, *p.s.c.* 26/6/55

Winchester, J. C., *M.C.*, *M.A.*, w. (*late R.E.*), *i.d.c.*, j.s.s.c., *p.s.c.* (*temp. Brig.* 4/1/60) 28/6/55

Darling, D. L., *D.S.O.*, *M.C.* (*late Inf.*), *p.s.c.* (*temp. Brig.* 30/5/59) 29/6/55

Irish, E. C., *L.D.S.* (*late R.A.D.C.*) 9/7/55

Buck, R. D., R.A.P.C. (*temp. Brig.* 2/10/58) 18/7/55

Haggard, G., R.A.P.C. 18/7/55

Shaw-Hamilton, R. W., R.A.P.C. (*temp. Brig.* 10/8/59) 18/7/55

Braddell, J. M. A., R.A.P.C. (*temp. Brig.* 26/10/59) 18/7/55

Thompson, R. C., *O.B.E.*, R.A.P.C. 18/7/55

Browne, E. C., *O.B.E.*, *Q.H.D.S.*, *B.D.S.* (*late R.A.D.C.*) 9/8/55

Campbell, A. H. K., A.L.S. 11/8/55

Freeman, F. L., *O.B.E.*, *M.A.*, v. (*late R.E.*), *p.s.c.* 25/8/55

Weldon, H. E. C., *O.B.E.* (*late R.A.*), *p.s.c.* (*temp. Brig.* 15/5/58) 25/8/55

Ahern T. M. R., *C.B.E.*, *M.B.*, (*late R.A.M.C.*), j.s.s.c. *p.s.c.* 30/8/55

Cook, W. C., *B.D.S.*, *Q.H.D.S.* (*late R.A.D.C.*) 31/8/55

Johnston, R., *M.B.* (*late R.A.M.C.*), *p.s.c.* 30/9/55

Barneteson, J. C., *O.B.E.*, *M.B.* (*late R.A.M.C.*), j.s.s.c., *p.s.c.* 17/10/55

Stoneham, T. E., *M.B.E.* (*late R.A.S.C.*) 17/10/55

Hodkinson, H., *O.B.E.* (*late R.A.S.C.*), *p.s.c.* (*temp. Brig.* 4/6/59) 8/11/55

Fraser, H. V., *C.M.G.*, *O.B.E.*, *T.D.* (*late R.A.C.*), *p.s.c.*, *f.s.w.* 10/11/55

Bransbury, S. P. B., R.A.O.C., *o.* 1/1/56

Worsdell, G. W., R.A.O.C., j.s.s.c., *p.s.c.*, *o.* 1/1/56

Smith, H. B. L., *M.C.* (*late Inf.*), *p.s.c.* 2/1/56

Rodwell, J. M. (*late R.A.*), *p.t.s.c.* 9/1/56

Macleod, G., *O.B.E.*, *A.M.I.Mech.E.* (*late R.A.S.C.*) *p.s.c.* 11/1/56

Lea, G. H., *D.S.O.*, *M.B.E.* (*late Inf.*), j.s.s.c., *p.s.c.* (*temp. Brig.* 16/12/57) 11/1/56

Rowett, W. B. (*late R. Sigs.*), *p.s.c.* (*temp. Brig.* 20/11/59) 12/1/56

Atkinson, L. H., *O.B.E.*, *B.Sc.*(*Eng.*), *M.I.Mech.E.*, *M.I.E.E.*, R.E.M.E., j.s.s.c., *p.s.c.* (*temp. Brig.* 8/12/56) 13/1/56

Humphrys, D. S., *O.B.E.*, *B.Sc.*(*Eng.*), x., R.E.M.E., j.s.s.c., *p.s.c.* 14/1/56

Jenkins, M. B., *D.S.O.* (*late Inf.*), *p.s.c.* (*temp. Brig.* 15/2/57) 16/1/56

Aylwin, W. H., *B.A.*, w. (*late R.E.*), *p.s.c.* (*temp. Brig.* 16/5/59) 17/1/56

Calvert, S. D., *O.B.E.*, *B.A.*, w. (*late R.E.*), *p.s.c.* 17/1/56

D'Avigdor-Goldsmid, J. A., *O.B.E.*, *M.C.* (*late R.A.C.*) *p.s.c.* (*temp. Brig.* 25/9/58) 19/1/56

Bibra, F. A., *D.S.O.* (*late R.A.*), j.s.s.c., *p.s.c.* (*temp. Brig.* 5/10/58) 25/1/56

Affleck-Graves, D. A. (*late Inf.*), *p.s.c.* 27/1/56

Edmeades, A. W., *M.B.E.* (*late R.A.*), *p.s.c.* 30/1/56

Hodges, H. R. L. (*late R.A.*), *p.s.c.*, G. (*temp. Brig.* 7/10/57) 2/2/56

Croly, H. G., *C.B.E.* (*late R.A.*), j.s.s.c., *p.s.c.*, *f.s.* (*temp. Brig.* 28/11/58) 7/2/56

Hammond, J. D. Le B., *M.I.E.E.*, R.E.M.E., *p.s.c.*, *p.t.s.c.* (*temp. Brig.* 5/8/58) 20/2/56

Hobson, P. M. P., *D.S.O.* (*late R. Sigs.*) (*temp. Brig.* 8/6/59) 20/2/56

Macfarlane, J. B., *M.B.* (*late R.A.M.C.*) 21/2/56

Moon, A. N., *L.D.S.* (*late R.A.D.C.*) (*temp. Brig.* 1/7/59) 21/2/56

Trimble, A. P., *M.D.*, *M.R.C.P.*(*Edin.*) (*late R.A.M.C.*) (*temp. Brig.* 1/1/58) 6/3/56

Kingzett B., *M.C.* (*late R.A.*) *p.s.c.* (*temp. Brig.* 19/2/59) 16/3/56

Digitized by Google

Colonels—*contd.*

Greenwood, H. R., *M.A.*, w. (*late R.E.*), j.s.s.c., *p.s.c.* 18/3/56

Becher, W. P. St. J. (*late R.A.*) (*temp. Brig.* 13/8/58) 21/3/56

Cox, E. H., *M.C.* (*late R.A.*), *p.s.c.* 22/3/56

Daniell, K. F., *O.B.E.*, *B.A.*, w. (*late R.E.*) j.s.s.c., *p.s.c.* (*temp. Brig.* 8/10/59) 22/3/56

Gardiner, R. A., *M.B.E.*, *M.A.*, w., *A.M.B.I.M.* (*late R.E.*), SVY. 24/3/56

Reid, D. W., *M.B.E.*, *B.A.*, w. (*late R.E.*), j.s.s.c., *p.s.c.* 1/4/56

Sherman, C. J. C., *C.B.E.*, R.E.M.E., *p.t.s.c.* (*temp. Brig.* 21/3/58) 3/4/56

Olivier, C. H. A., *C.B.E.* (*late R.A.*), j.s.s.c., *p.s.c.* (*temp. Brig.* 24/3/59) 7/4/56

Mackenzie of Gairloch, W. A. (*late Inf.*), *p.s.c.* (*temp. Brig.* 1/10/57) 7/4/56

Prickett, A. J. C. (*late Inf.*), j.s.s.c., *p.s.c.* (*temp. Brig.* 26/9/58) 7/4/56

Pope, P. W. G., *D.S.O.*, *M.C.* (*late R.A.*), j.s.s.c., *p.s.c.* (*temp. Brig.* 3/12/58) 7/4/56

Stone J. E. S., *C.B.E.*, (*late Inf.*), *p.s.c.* (*temp. Brig.* 1/2/58) 7/4/56

Miers, R. C. H., *D.S.O.*m, *O.B.E.* (*late Inf.*), j.s.s.c., *p.s.c.* (*temp. Brig.* 31/1/59) 7/4/56

Jones, P. de C., *O.B.E.* (*late Inf.*), *p.s.c.* (*temp. Brig.* 9/7/59) 7/4/56

Douglas, J. P., *O.B.E.*, *M.B.* (*late R.A.M.C.*) 10/4/56

Coate, R. D., R.A.P.C. 12/4/56

Thomas, J. C. L., *O.B.E.*, *B.A.*, R.A.P.C. 12/4/56

Stainforth, C. H., *O.B.E.* (*late R.A.S.C.*), j.s.s.c., *p.s.c.* 14/4/56

Hinde, P. C., *D.S.O.* (*late Inf.*), j.s.s.c., *p.s.c.* 14/4/56

Lyburn, R. St. J., *M.D.*, *F.R.C.P.(I)*, *D.P.H.* (*late R.A.M.C.*) 16/4/56

Shipman, R. T., *M.R.C.S.*, *L.R.C.P.* (*late R.A.M.C.*) 16/4/56

Laing, G., *C.B.E.* (*late Inf.*), *p.s.c.* (*temp. Brig.* 13/7/57) 20/4/56

Gavin, J. M. L., *O.B.E.*, *B.A.*, w. (*late R.E.*), j.s.s.c., *p.s.c.* (*temp. Brig.* 16/4/59) 25/4/56

Cubbon, J. H., *C.B.E.* (*late Inf.*), *p.s.c.*, *f.s.w.* (*temp. Brig.* 27/6/59) 28/4/56

Cook, H. C. B., *O.B.E.* (*late Inf.*), *p.s.c.*, *f.s.w.* 1/5/56

Fyler, A. R., *O.B.E.* (*late Inf.*), *p.s.c.* (*temp. Brig.* 3/3/55) 2/5/56

Allen, R. M., *C.B.E.*, R.A.O.C., j.s.s.c., *p.s.c.* 9/5/56

Eggar, R. A. J., *O.B.E.*, *B.A.* (*late R.A.S.C.*), j.s.s.c., *p.s.c.* 9/5/56

Grimshaw, E. H. W., *C.B.E.*, *D.S.O.* (*late Inf.*), *p.s.c.* (*temp. Brig.* 10/8/56) 16/5/56

Goschen, G. W., *D.S.O.*, *M.C.* (*late R.A.*), *p.s.c.*, (*temp. Brig.* 10/4/58) 18/5/56

Andrews, G. L. W., *D.S.O.* (*late Inf.*), j.s.s.c., *p.s.c.* (*temp. Brig.* 30/9/54) 21/5/56

Biggs, M. W., *O.B.E.*, *B.A.*, w. (*late R.E.*), j.s.s.c., *p.s.c.* 27/5/56

Frost, J. D., *D.S.O.*m, *M.C.* (*late Inf.*), *p.s.c.* (*temp. Brig.* 27/3/58) 28/5/56

Man, P. H., *D.S.O.*, *O.B.E.*, *M.C.* (*late Inf.*), *i.d.c.*, *p.s.c.*, *f.s.* (*temp. Brig.* 10/9/56) 28/5/56

Willoughby, J. E. F., *O.B.E.*, Col. Mx., j.s.s.c., *p.s.c.* (*temp. Brig.* 24/9/59) 28/5/56

Goode, G. H. W., *D.S.O.*, *O.B.E.*, *B.A.* (*late Inf.*), j.s.s.c., *p.s.c.* (*temp. Brig.* 1/10/58) 28/5/56

Hunter, J. A., *D.S.O.*, *O.B.E.*, *M.C.* (*late Inf.*), j.s.s.c., *p.s.c.* 28/5/56

Wyldbore-Smith, F. B., *D.S.O.*, *O.B.E.* (*late R.A.C.*), *i.d.c.*, *p.s.c.* (*temp. Brig.* 24/12/59) 28/5/56

Read, J. A. J., *C.B.E.*, *D.S.O.*, *M.C.* (*late Inf.*), *p.s.c.* (*temp. Brig.* 19/10/59) 28/5/56

Jackson, D. W., *O.B.E.* (*late Inf.*), *p.s.c.* (*temp. Brig.* 13/5/59) 28/5/56

Dickson, N. J., *D.S.O.* (*late Inf.*), *p.s.c.* (*temp. Brig.* 7/5/56) 28/5/56

Green, P. W. P., *C.B.E.*, *D.S.O.* (*late Inf.*), j.s.s.c., *p.s.c.*, *f.s.* (*temp. Brig.* 1/4/58) 28/5/56

Bisdee, M. S. W., *O.B.E.*, *M.R.C.S.*, *L.R.C.P.* (*late R.A.M.C.*) 1/6/56

Hemans, P. R., *C.B.E.* (*late R.A.*), j.s.s.c., *p.s.c.* (*temp. Brig.* 13/6/59) 5/6/56

Walker, W. C., *C.B.E.*, *D.S.O.*m, *M.C.* (*late G.R.*) j.s.s.c., *p.s.c.* (*temp. Brig.* 9/11/57) 9/6/56

McCready, D. D. M., *D.S.O.*, *O.B.E.* (*late G.R.*), j.s.s.c., *p.s.c.* (*temp. Brig.* 25/9/57) 9/6/56

Buttenshaw, C. G., *D.S.O.*, *O.B.E.* (*late R.A.*), j.s.s.c., *p.s.c.* (*temp. Brig.* 1/6/59) 10/6/56

Bright, R. H., *O.B.E.* (*late R.A.C.*), *p.t.s.c.* (*temp. Brig.* 16/12/57) 13/6/56

Armstrong, W. R., *O.B.E.*, R.E.M.E. 22/6/56

Prynne, M. W., *O.B.E.*, *B.A.*, w. (*late R.E.*), *i.d.c.*, j.s.s.c., *p.s.c.* (*temp. Brig.* 11/1/60) 26/6/56

Gough, C. T. W., *O.B.E.*, R.E.M.E. (*temp. Brig.* 2/4/59) 27/6/56

Gwyn, R. A., *O.B.E.* (*late Inf.*), *p.s.c.* (*temp. Brig.* 1/11/59) 27/6/56

Sanderson, C. H., *O.B.E.*, *M.I.Mech.E.*, R.E.M.E. (*temp. Brig.* 12/11/58) 9/7/56

Mellor, J. F. McL., *O.B.E.*, *A.M.I.Mech.E.*, *A.M.I.E.E.*, R.E.M.E., j.s.s.c., *p.s.c.* 9/7/56

Northey, J. C., R.A.O.C., *i.o.o.* 9/7/56

Carr, J. G., *B.A.*, w. (*late R.E.*), *p.s.c.* (*temp. Brig.* 21/3/59) 18/7/56

Eugster, B. O. P., *D.S.O.*, *O.B.E.*, *M.C.*m (*late Ft. Gds.*), *i.d.c.*, j.s.s.c., *p.s.c.* (*temp. Brig.* 31/7/59) 28/7/56

Clyne, A. J. *C.B.E.*, *M.B.*, *F.R.C.S.* (*late R.A.M.C.*) (*temp. Brig.* 1/1/58) 6/8/56

Barlow, V. W., *D.S.O.*m, *O.B.E.* (*late Inf.*), *p.s.c.* (*temp. Brig.* 19/6/58) 28/8/56

Cowey, B. T. V., *D.S.O.* (*late Inf.*), *p.s.c.* (*temp. Brig.* 12/3/56) 4/9/56

Lawson, W. P. L., *M.C.* (*late R.A.*), j.s.s.c., *p.s.c.* (*temp. Brig.* 15/5/58) 6/9/56

Edge, R. C. A., *M.B.E.*, *B.A.*, w., *F.R.I.C.S.* (*late R.E.*), SVY. 11/9/56

Evill, T. H., *D.S.O.* (*late R.E.*), j.s.s.c., *p.s.c.* 11/9/56

Mills, J., R.A.O.C. 15/9/56

Ranson, E. V., *O.B.E.*, R.A.O.C., t.m., *o.* 22/9/56

Brakes, H. A., *M.B.E.*, R.A.O.C., *p.s.c.* 22/9/56

Wortham, G. C. H., *O.B.E.*, R.A.O.C., *p.s.c.*, *o.* (*temp. Brig.* 16/9/59) 22/9/56

Digitized by Google

Officers of the Army on the Active List—*continued.*

Colonels—*contd.*

Blackie, R. D., *D.S.O.*, *O.B.E.* (*late Inf.*), *p.s.c.* (*temp. Brig.* 23/9/56) 23/9/56

Le Seelleur, A. J., *O.B.E.* (*late R.E.*) 24/9/56

Pickard, E. C., *D.S.O.* (*late R.A.*), *p.s.c.* 1/10/56

Hope Thomson, M. R. J., *D.S.O.*, *O.B.E.*, *M.C.* (*late Inf.*), j.s.s.c., *p.s.c.*, *n.s.* (*temp. Brig.* 17/5/57) 1/10/56

Lucas, E. E. G., *O.B.E.* (*late R.A.S.C.*) 3/10/56

Reed, J. C., *C.B.E.*, *M.B.* (*late R.A.M.C.*) 18/12/56

Kenney, W. A., *O.B.E.*, R.A.O.C., l.m. 21/12/56

Doyle, R.S., *C.B.E.*, *A.M.B.I.M.*, R.A.O.C., j.s.s.c. 21/12/56

Richardson, G. S. N., *D.S.O.*m (*late G.R.*), *p.s.c.* 3/1/57

McCarthy, F. J., *B.D.S.* (*late R.A.D.C.*) 5/1/57

Henley, M. G. H., *C.B.E.* (*late Inf.*), *p.s.c.* 9/1/57

Haddon, T., *O.B.E.*, (*late Inf.*), *p.s.c.* (*temp. Brig.* 29/5/58) 14/1/57

Mackenzie, J. A., *C.B.E.*, *D.S.O.*m, *M.C.*m (*late Inf.*), j.s.s.c., *p.s.c.* 14/1/57

Sikes, G. E. C., *D.S.O.* (*late R.A.*), *p.s.c.* (*temp. Brig.* 25/10/58) 20/1/57

Shorland, G. H. (*late R.A.*), *p.s.c.* 24/1/57

Harrison, D. E., *O.B.E.* (*late R. Sigs.*), *p.s.c.* 29/1/57

Lavies, A. P., *C.B.E.*, *B.A.*, w. (*late R.E.*), *p.s.c.* 30/1/57

Burnett, D. I., *M.B.E.*, *B.A.*, w., *F.R.I.C.S.* (*late R.E.*), SVY. 31/1/57

Butler, *Sir* Thomas P., *Bt.*, *D.S.O.*, *O.B.E.* (*late Ft. Gds.*), *p.s.c.* 1/2/57

Nicholls, A., *T.D.*, *M.A.*, w. (*late R.A.E.C.*) (*temp. Brig.* 5/8/59) 5/2/57

Muir, R. B., *C.B.E.*, *B.Sc.*, x., *M.I.C.E.*, *A.M.I.Mech.E.*, *A.M.I.E.E.*, *M.B.I.M.* (*late R.E.*), j.s.s.c., *p.s.c.* (*temp. Brig.* 17/10/58) 5/2/57

Baker-Baker, H. C., *D.S.O.*m, *M.B.E.* (*late Inf.*), *p.s.c.* (*temp. Brig.* 1/12/57) 5/2/57

Deedes, C. J., *O.B.E.*, *M.C.* (*late Inf.*), *p.s.c.* (*temp. Brig.* 30/9/59) 6/2/57

Strickland, E. V., *C.M.G.*, *D.S.O.*, *O.B.E.*, *M.M.* (*late R.A.C.*), j.s.s.c., *p.s.c.* (*temp. Brig.* 8/8/58) 6/2/57

Anderson, W. A. C., *D.S.O.* (*late R.A.C.*), *p.s.c* (*temp. Brig.* 29/10/56) 7/2/57

Mitchell, J. A. H., *D.S.O.* (*late R.A.*) (*temp. Brig.* 2/6/58) 8/2/57

Salmon, W. A., *O.B.E.* (*late Inf.*), j.s.s.c., *p.s.c.* 9/2/57

Sebenke, N. W., *O.B.E.*, R.E.M.E. 11/2/57

Loch, D. G., *O.B.E.* (*late Inf.*), j.s.s.c., *p.s.c.* 16/2/57

Dobson, A. H. G., *O.B.E.*, *M.C.*, *B.A.*, w. (*late R.E.*), j.s.s.c., *p.s.c.* (*temp. Brig.* 16/5/59) 16/2/57

Work, A. L., *B.Sc.*, x., *M.I.Mech.E.*, *M.I.E.E.*, R.E.M.E. 24/2/57

Hicks, A. L., *O.B.E.*, *M.A.*, w., *A.M.I.Mech.E.*, *A.M.I.E.E.* (*late R.E.*), *p.s.c.*, EM. 28/2/57

Northen, J. M., *M.B.E.* (*late R.A.*), j.s.s.c., *p.s.c.*, G. (*temp. Brig.* 13/4/59) 1/3/57

Mozley, E. I. E., *B.A.*, w. (*late R. Sigs.*) 1/3/57

Jarrett-Kerr, H. A. T., *O.B.E.*, *B.A.*, w. (*late R.E.*), *p.s.c.* 7/3/57

Pringle, D. A., *O.B.E.* (*late R. Sigs.*), *p.s.c.* (*temp. Brig.* 30/10/58) 13/3/57

Phillips, T. H., *M.A.* (*late R.A.S.C.*), *p.s.c.* 15/3/57

Abate, A. T., *O.B.E.*, *B.Sc.*(*Eng.*), *A.M.I.E.E.* (*late R.E.M.E.*) 31/3/57

Mackenzie, F. S. R., *O.B.E.* (*late R.A.C.*), *p.t.s.c.* 31/3/57

Wort, G. (*late Inf.*), *p.s.c.* (*temp. Brig.* 30/8/58) 31/3/57

Clerke-Brown, A., *O.B.E.* (*late Inf.*), *p.s.c.* 31/3/57

Brown, W. D. E., *D.S.O.*, *O.B.E.* (*late R.A.*), j.s.s.c., *p.s.c.* (*temp. Brig.* 7/9/58) 31/3/57

Burges, R. L. T., *D.S.O.* (*late R.A.*) j.s.s.c., *p.s.c.*, (*temp. Brig.* 10/9/58) 31/3/57

Keith-Jones, R., *M.B.E.*, *M.C.* (*late R.A.*), j.s.s.c., *p.s.c.* (*temp. Brig.* 30/5/59) 31/3/57

Thomas, J. N., *D.S.O.*, *M.C.*, *B.Eng.* (*late R.E.*), *p.s.c.* 2/4/57

White, W. M. E., *O.B.E.*, *B.A.*, v. (*late R.A.S.C.*), *p.s.c.* (*temp. Brig.* 31/12/59) 5/4/57

Raeburn, W. D. M., *D.S.O.*, *M.B.E.*, *M.A.* (*late Ft. Gds.*), *p.s.c.* 5/4/57

Woodroffe, J. H. P., *D.S.O.*, *M.A.* (*late R.A.*), *p.s.c.* 5/4/57

Nicholls, J. L., *M.B.E.*, *M.A.*, w. (*late R.E.*), *p.s.c.* 6/4/57

Legh, R. F. D., *O.B.E.* (*late R.A.*), j.s.s.c., *p.s.c.* 6/4/57

Wilson, B., *D.S.O.* (*late R.A.*), *p.s.c.* 12/4/57

Lonsdale, E. H. G., *M.B.E.*, *M.A.* (*late R.A.S.C.*), j.s.s.c., *p.s.c.* 18/4/57

Tulloch, J. M. S., *O.B.E.* (*late R. Sigs.*), *p.s.c.* 20/4/57

Swift, D. T., *O.B.E.*, *M.B.* (*late R.A.M.C.*) 29/4/57

Blaker, E. C. R., *O.B.E.* (*late R. Sigs.*), *p.s.c.* 10/5/57

Oldrey, E. N., *O.B.E.* (*late R.A.*), j.s.s.c., *p.s.c.* (*temp. Brig.* 21/5/59) 10/5/57

Zweigbergk, C. A., *C.B.E.*, *M.C.*, *M.Sc.* (*Tech.*), *M.I.E.E.*, R.E.M.E., *p.s.c.* (*temp. Brig.* 8/4/57) 12/5/57

Paterson, M. J. A., *D.S.O.* (*late Inf.*), *p.s.c.* (*temp. Brig.* 13/5/57) 13/5/57

Lowman, F. H., *D.S.O.*, *M.B.E.*, *B.A.*, w. (*late R.E.*), j.s.s.c., *p.s.c.* 24/5/57

Hewetson, G., *D.S.O.*, *O.B.E.*, *T.D.* (*late Inf.*), *p.s.c.* 26/5/57

Wilson, D. R., *O.B.E.* (*late Inf.*), *p.s.c.* (*temp. Brig.* 31/5/57) 31/5/57

Stephen, R. A., *C.B.E.*, *M.D.*, *F.R.C.S.* (*late R.A.M.C.* (*temp. Brig.* 5/11/59)) 1/6/57

Burgess, J. R., *T.D.* (*late R.A.S.C.*) 4/6/57

Read, C. F., *O.B.E.*, R.M.P., *p.s.c.* 8/6/57

Tayler, J. W., *F.R.I.C.S.* (*late R.E.*), SVY. 8/6/57

St. John, R. E. T., *M.C.* (*late Inf.*), *p.s.c.* (*temp. Brig.* 13/1/57) 13/6/57

Lacey, T. K. (*late Inf.*), *p.s.c.*, *f.s.* 13/6/57

Prince, H. A. (*late Inf.*), j.s.s.c., *p.s.c.* (*temp. Brig.* 5/7/56) 14/6/57

Pearson, B. A., *D.S.O.*, *B.A.* (*late Inf.*), *p.s.c.* (*temp. Brig.* 8/3/57) 16/6/57

Stares, J. W. A., *D.S.O.*, *O.B.E.* (*late Inf.*) (*temp. Brig.* 11/8/56) 17/6/57

Lough, E. S., *M.B.E.* (*late Inf.*), *p.s.c.* 19/6/57

Hayward, W. J. C., *O.B.E.* (*late R.A.*), *p.t.s.c.* 22/6/57

Waddilove, M. C., *O.B.E.* (*late R.A.C.*), *p.s.c.* 27/6/57

Digitized by Google

Colonels—*contd.*

Gillet, P. B., *O.B.E.* (*late R.A.*), *p.s.c.*, (*temp. Brig.* 28/12/59) 29/6/57

Glover, P. J., *O.B.E.* (*late R.A.*), j.s.s.c., *p.s.c.* (*temp. Brig.* 16/2/59) 29/6/57

Egerton, D. B., *O.B.E.*, *M.C.* (*late R.A.*), *i.d.c.*, *p.t.s.c.*, *p.s.c.* (*temp. Brig.* 1/10/59) 29/6/57

Bradley, P. E. M., *D.S.O.*, *O.B.E.* (*late R. Sigs.*), *p.s.c.* 29/6/57

McGill, A. F., *O.B.E.* (*late R. Sigs.*), j.s.s.c., *p.s.c.* 29/6/57

Tyler, A. C., *C.B.E.*, *M.C.* (*late Inf.*), j.s.s.c., *p.s.c.* 29/6/57

Cameron, A., *O.B.E.* (*late R.A.*), *p.s.c.* 30/6/57

Powell-Jones, D. L., *D.S.O.*, *O.B.E.* (*late G.R.*) *i.d.c.*, (*temp. Brig.* 14/10/57) 1/7/57

Lyall-Grant, I. H., *M.C.*, *M.A.*, w. (*late R.E.*), j.s.s.c., *p.s.c.* 6/7/57

Crookenden, N., *D.S.O.*, *O.B.E.* (*late Inf.*), *p.s.c.* 6/7/57

Prendergast, J. H., *D.S.O.*, *M.C.*■ (*late Inf.*), *p.s.c.* (*temp. Brig.* 23/7/57) 23/7/57

Abern, D. M., *D.S.O.*, *M.B.* (*late R.A.M.C.*), *p.s.c.* 25/7/57

Wilbe-Jones, K., *M.A.* (*late R.A.E.C.*), *p.s.c.* 5/8/57

Briant, K. C., R.E.M.E. 10/8/57

Shields, R. F., *O.B.E.*, *B.Sc.*(*Eng.*), *M.I.E.E.*, R.E.M.E., *p.s.c.* 10/8/57

Moore, J. A. H., *O.B.E.*, *A.M.I.Mech.E.*, R.E.M.E., *p.s.c.* 10/8/57

Harrison, E. J. C., *O.B.E.* (*late R. Sigs.*), *p.s.c.* (*temp. Brig.* 17/7/59) 10/8/57

Leask, H. L. E. C., *D.S.O.*, *O.B.E.* (*late Inf.*), *p.s.c.*, *f.s.* (*temp. Brig.* 24/9/58) 13/8/57

Irvine, L. G., *M.B.* (*late R.A.M.C.*) 14/8/57

Head, M. W. H. (*late R.A.*), *p.t.s.c.* (*temp. Brig.* 11/8/58) 15/8/57

Shean, H. T., *T.D.* (*late R.A.E.C.*), *p.s.c.*, *f.s.w.* 15/8/57

Clarke, D. A. B., *O.B.E.* (*late R.A.*) *i.d.c.*, j.s.s.c., *p.s.c.* 19/8/57

Noel-Clarke, R.E., R.A.P.C. 21/8/57

Hackett, J. H. M., *D.S.O.*, *O.B.E.* (*late Inf.*), j.s.s.c., *p.s.c.* (*temp. Brig.* 23/10/58) 23/8/57

Cooper, A., *O.B.E.*, *B.Sc.* (*late R.A.C.*), *p.t.s.c.* 26/8/57

Barr, R. T., *O.B.E.*, *A.M.I.Mech.E.*, R.E.M.E. 28/8/57

McGill, A., *O.B.E.*, *A.M.I.Mech.E.*, R.E.M.E. 28/8/57

Johnston, J. A. D., *O.B.E.*, *M.C.*, *M.B.* (*late R.A.M.C.*), j.s.s.c., *p.s.c.* 29/8/57

Neilson, J. M., *A.M.I.E.E.*, R.E.M.E., j.s.s.c., *p.s.c.* 29/8/57

Upjohn, G. F., *C.B.E.* (*late Inf.*), *p.s.c.* (*temp. Brig.* 29/7/57) 31/8/57

Graeme, I. R., *O.B.E.* (*late R.A.*), j.s.s.c., *p.s.c.* 31/8/57

Graham, G. C., *M.C.* (*late R.A.*), *p.s.c.* 3/9/57

Coxen, H. B., *D.S.O.*, *M.C.* (*late Inf.*) (*temp. Brig.* 11/10/57) 4/9/57

Zvegintzov, D. D., *O.B.E.* (*late Inf.*), j.s.s.c., *p.s.c.* (*temp. Brig.* 1/9/58) 12/9/57

Maclean, A. (*late R.A.*) 14/9/57

Burge, W. J., *B.A.* (*late R.A.O.C.*), *p.t.s.c.* 23/9/57

Gillson, H. K., *O.B.E.* (*late R.A.*), *p.s.c.*, *G.* 1/10/57

Panton, P. H. D., *O.B.E.* (*late R.A.*), *p.s.c.* 3/10/57

Johnson, J. R., *D.S.O.*, *O.B.E.*, *M.C.* (*late Inf.*), j.s.s.c., *p.s.c.* (*local Brig.* 7/10/57) 8/10/57

Alderson, I. S. (*late R.A.*), j.s.s.c., *p.s.c.* 12/10/57

Broke, R. S., *O.B.E.*, *M.C.*, *B.A.* (*late R.A.*), j.s.s.c., *p.s.c.* 12/10/57

Bloxam, P. F. C., *O.B.E.*, R.A.P.C. 16/10/57

McQueen, K. W., *O.B.E.*, *B.A.* (*late R.A.S.C.*), j.s.s.c., *p.s.c.* 17/10/57

Miller, A. D., *D.S.O.*■, (*late Inf.*), *p.s.c.* (*temp. Brig.* 30/10/57) 30/10/57

Keeling, J. G., *T.D.*, R.A.O.C., *p.s.c.* 8/11/57

Roberts, M. W. T., *O.B.E.*, *B.A.* (*late Inf.*), *p.s.c.* 17/11/57

Gordon-Watson, D. M. L., *O.B.E.*, *M.C.*■■, (*late Ft. Gds.*), *p.s.c.* (*temp. Brig.* 30/4/59) 24/11/57

Lassen, E. H. P., *D.S.O.*, *M.R.C.S.*, *L.R.C.P.*, (*late R.A.M.C.*) 30/11/57

Tighe-Wood, W. D., *M.C.* (*late Inf.*), *p.s.c.* (*temp. Brig.* 20/12/57) 20/12/57

Iles, H. V. D'A., *M.R.C.S.*, *L.R.C.P.* (*late R.A.M.C.*) 22/12/57

Clark, K. H., *M.B.*, (*late R.A.M.C.*) 28/12/57

Scarisbrick, H., A.C.C. 4/1/58

Woods, A. K., *O.B.E.* (*late R.A.S.C.*), *p.s.c.* 10/1/58

Vaughan-Jones, A. (*late R.A.*) (*temp. Brig.* 28/7/58) 13/1/58

Weld, R. T., *M.A.*, w., *A.M.I.C.E.* (*late R.E.*), *p.s.c.* 13/1/58

Adams, J. D., *O.B.E.* (*late R.A.*), G.† (*temp. Brig.* 2/9/59) 13/1/58

Finch, J. R. G., *O.B.E.*, *B.A.*, w. (*late R.E.*), *p.s.c.*, E.M. 13/1/58

Packard, J. J. (*late Inf.*), *p.s.c.* (*temp. Brig.* 14/11/59) 15/1/58

Snodgrass, A. J., *O.B.E.*, (*late Inf.*), *p.s.c.* 15/1/58

Prince, H., *A.M.I.E.E.* (*late R. Sigs.*) 21/1/58

Harington, J., *O.B.E.* (*late R.A.*), j.s.s.c., *p.s.c.* (*temp. Brig.* 14/9/59) 28/1/58

Harding-Newman, R. J. H., *O.B.E.* (*late R.A.*), *p.s.c.* 1/2/58

North J. P., *C.B.E.* (*late R. Sigs.*), *p.s.c.* 7/2/58

Charlton, M. A., *O.B.E.* (*late R. Sigs.*) 7/2/58

Heal, W. A., *O.B.E.* (*late Inf.*), *p.s.c.* 8/2/58

Campbell, W. T., *C.B.E.* (*late Inf*), j.s.s.c., *p.s.c.* 8/2/58

Nicholls, C. R., *M.B.E.*, *B.Sc.*, x. (*late R.E.*), *p.s.c.* 11/2/58

Cameron, D. C., *B.A.*, w. (*late R.E.*), j.s.s.c., *p.s.c.* 13/2/58

Morley, M. F., *M.B.E.* (*late R.A.C.*), *p.s.c.* 13/2/58

Scholfield, R. G. F. (*late R.A.*), *p.t.s.c.* 14/2/58

Bredin, A. E. C., *D.S.O.*, *M.C.* (*late G.R.*), j.s.s.c., *p.s.c.*, *f.s.w.*, (*temp. Brig.* 25/10/56) 16/2/58

Jacob, A. J. le G., *M.B.E.*, *B.A.*, w. (*late R.E.*), *p.s.c.* 17/2/58

Gold, P. R., G. (*late R.A.*) 20/2/58

Honeybourne, C. T., *O.B.E.* (*late R. Sigs.*) j.s.s.c., *p.s.c.* 20/2/58

Digitized by Google

Officers of the Army on the Active List—*continued*

Colonels—*contd.*

Spencer, C. R., *O.B.E.* (*late R.A.C.*), j.s.s.c., *p.s.c.* 21/2/58

MacMullen, F. G., *D.S.O.* (*late R.A.*), *p.s.c.*, G. (*temp. Brig.* 6/10/59) 27/2/58

Grant, J. M., *O.B.E.* (*late R.A.S.C.*), *p.s.c.* 27/2/58

Savill, M. D., *O.B.E.*, R.A.O.C., *p.s.c.*, *o.* 27/2/58

Birkett, D. G., *O.B.E.* (*late R.A.*), *p.s.c.* 1/3/58

Heathcote, G. S., *M.B.E.* (*late R.A.*), j.s.s.c., *p.s.c.* 5/3/58

Cox, S. J., *B.Sc.*(*Eng.*), *M.I.Mech.E.*, R.E.M.E., *p.s.c.* 10/3/58

Ames, A. K., *M.B.E.*, *B.Sc.*(*Eng.*), *M.I.Mech.E.*, *A.M.I.E.E.*, R.E.M.E., *p.s.c.* 10/3/58

Lister, D. W., *C.B.E.*, *D.S.O.*, *M.C.* (*late Inf.*) j.s.s.c., (*temp. Brig.* 15/1/59) 10/3/58

Crow, W. P., *O.B.E.* (*late Inf.*), *p.s.c.*, *p.t.s.c.* 15/3/58

Broughton, T. R., *O.B.E.* (*late Inf.*), *p.s.c.* 19/3/58

Bell, M. A. (*late Inf.*), *p.s.c.* 22/3/58

Worthington, P. C., *M.C.* (*late R.A.*), j.s.s.c., *p.s.c.*, *n.s.* 27/3/58

Fitzalan Howard, *Hon.* M., *M.V.O.*, *M.B.E.*, *M.C.* (*late Ft. Gds.*), *p.s.c.* (*temp. Brig.* 14/4/58) 27/3/58

Loder, R. E. (*late Inf.*), *p.s.c.* 27/3/58

Pyman, H. D. (*late Inf.*), *p.s.c.* 29/3/58

Patrick, R. M. N., R.A.O.C., *p.s.c.*, *o.* 1/4/58

Robertson I. A., *M.B.E.* (*late* Inf.), j.s.s.c., *p.s.c.* (*temp. Brig.* 20/8/59) 1/4/58

Oxley, W. M., *M.R.C.S.*, *L.R.C.P.* (*late R.A.M.C.*) 7/4/58

Atkinson, A. L., *O.B.E.*, *B.Sc.*, *A.M.I.E.E.*, (*late R. Sigs.*), j.s.s.c., *p.s.c.* 10/4/58

Hamilton, G. J., *C.B.E.*, *D.S.O.* (*lateInf.*) ,j.s.s.c., *p.s.c.* (*temp. Brig.* 9/10/58) 10/4/58

Moran, R. de la H., *O.B.E.* (*late Inf.*), *p.s.c.* 18/4/58

Butler, G. A. L., *M.C.* (*late R.A.*), *p.s.c.*, *p.t.s.c.* 24/4/58

Fitzalan Howard, *Hon.* M. F., *C.B.E.*, *M.C.* (*late Ft. Gds.*), (*temp. Brig.* 19/9/57) 24/4/58

Bryers, R. H. C. (*late Inf.*), *p.s.c.* 27/4/58

Mills, A. O. G. (*late R.A.*), *p.t.s.c.* 29/4/58

Heidenstam, P. C. S., *O.B.E.* (*late Inf.*), j.s.s.c., *p.s.c.* 1/5/58

Short, N. E. V., *M.B.E.*, *M.C.* (*late G.R.*) j.s.s.c., *p.s.c.* 1/5/58

Smalliman, W. A., *M.B.E.* (*late R.A.S.C.*) 1/5/58

Green, H. J. L. (*late Ft. Gds.*) (*temp. Brig.* 31/3/58) 1/5/58

Sloane, J. B. M., *O.B.E.*, (*late Inf.*), j.s.s.c., *p.s.c.* 1/5/58

MacLennan, A., *O.B.E.*, *M.B.* (*late R.A.M.C.*), j.s.s.c. 2/5/58

Laister, T. L., *O.B.E.*, *T.D.* (*late Inf.*) 6/5/58

Halden, C. V., *M.B.E.*, *T.D.* (*late Inf.*) 8/5/58

Wainright, V. L. M., *O.B.E.*, *M.C.* (*late R.A.*), *p.s.c.* 19/5/58

Lindner, J. F., *O.B.E.*, *M.C.* (*late R.A.*) *p.s.c.* (*temp Brig.* 16/4/59) 19/5/58

Doyle, J. R. I., *O.B.E.* (*late Inf.*) *p.s.c.* (*temp. Brig* 26/5/58) 27/5/58

Greenwood, J. K., *O.B.E.* (*late R.A.C.*), *p.s.c.* 12/6/58

Carpenter-Garnier, L. G., *O.B.E.* (*late Inf.*), j.s.s.c., *p.s.c.* 19/6/58

Medhurst, K. W., i.m., R.A.O.C. 21/6/58

South, H. W., *L.D.S.* (*late R.A.D.C.*) 22/6/58

Marshall, W. E., i.m., R.A.O.C. 22/6/58

May, H. T., *O.B.E.*, R.A.O.C. 23/6/58

Moberly, W. I., *O.B.E.* (*late R.A.*), *p.s.c.* 25/6/58

Rundall, J. A., *O.B.E.*, *M.C.* (*late R.A.*), j.s.s.c., *p.s.c.* 30/6/58

Walker, R. H., *B.A.*, w., (*late R.E.*), j.s.s.c., *p.s.c.* 14/7/58

Bowring, J. H. S., *O.B.E.*, *M.C.*, *B.A.*, w. (*late R.E.*), j.s.s.c., *p.s.c.* 31/7/58

Miller, R. G., *M.A.*, w., *M.I.E.E.* (*late R. Sigs.*) 15/8/58

Grace, H. R., *O.B.E.* (*late Inf.*), *p.s.c.* 16/8/58

Boulter, H. E., *D.S.O.* (*late Inf.*). *p.s.c.* 18/8/58

Jebb, D. G., *D.S.O.*, *O.B.E.*, (*late Inf.*), j.s.s.c., *p.s.c.* 21/8/58

Howe, J. M. W., *O.B.E.*, *B.A.*, w. (*late R.E.*) 1/9/58

Carnow, J. M., *M.B.*, *F.R.C.S.* (*Edin.*) 4/9/58

Crosse, J. H. J., *O.B.E.*, *M.R.C.S.*, *L.R.C.P.* (*late R.A.M.C.*), *p.s.c.* 4/9/58

Boyle, J., *M.R.C.S.*, *L.R.C.P.* (*late R.A.M.C.*) 4/9/58

Phillipson, R., *O.B.E.*, *L.R.C.P.*, *L.R.C.S.*, *D.P.M.* (*late R.A.M.C.*) *p.s.c.* (*temp. Brig.* 1/6/56) 4/9/58

Young, I. U., *M.B.* (*late R.A.M.C.*) 4/9/58

Wood, P. L. R., *D.S.O.*, *M.B.E.*, *M.R.C.P.*, *M.R.C.S*, (*late R.A.M.C.*) 4/9/58

Denning, G. M., *M.R.C.S.*, *L.R.C.P.* (*late R.A.M.C.*). *p.s.c.* 4/9/58

Sullivan, J. J., *O.B.E.*, *M.B.* (*late R.A.M.C.*) 4/9/58

Waterston, R. E., *M.B.*, *F.R.C.S.* (*late R.A.M.C.*) (*temp. Brig.* 31/7/59) 4/9/58

Perkins, H. N., *M.B.*, *F.R.C.S.* (*late R.A.M.C.*) 4/9/58

Gordon, J. L., *O.B.E.*, *M.R.C.S.*, *L.R.C.P.*, *D.P.H.* (*late R.A.M.C.*) 4/9/58

Morrison, R. J. G., *C.B.E.*, *M.D.*, *F.R.C.P.* (*late R.A.M.C.*) 4/9/58

Orr, J. W., *M.C.*, *M.B.* (*late R.A.M.C.*), *p.s.c.* 4/9/58

Cox, A. C., *O.B.E.*, *B.M.*, *D.L.O.* (*late R.A.M.C.*) 4/9/58

Cochran, D. S., *M.B.*, (*late R.A.M.C.*) 4/9/58

Wright, D., *D.S.O.*, *O.B.E.*, *M.B.*, *F.R.C.S.*(*Edin.*) (*late R.A.M.C.*) 4/9/58

Faulkner, F. C., *B.Sc.*(*Eng.*), R.E.M.E., *p.s.c.* 8/9/58

Williams, P. C., *O.B.E.* (*late R. Sigs.*), *p.s.c.* 9/9/58

Campbell, S. F. (*late R.A.*), G. †. 10/9/58

Chambers, S. C., *O.B.E.* (*late R.E.*), *p.s.c.* 15/9/58

Gore-Graham, P. A. J. (*late R.A.*), *p.t.s.c.* 19/9/58

Rodgers, C. T., *O.B.E.* (*late Inf.*), j.s.s.c., *p.s.c.* 4/10/58

Barbour, D. C., *O.B.E.* (*late R.A.C.*), *p.s.c.* (*temp. Brig.* 6/10/58) 6/10/58

Dempsey, A. B., *O.B.E.*, *F.R.C.S.*(*Eng.*), *L.R.C.P.* (*late R.A.M.C.*) 12/10/58

Stewart, W., *M.B.E.*, *M.B.*, *D.P.H.* (*late R.A.M.C.*) 23/10/58

Beauchamp, H. R., *O.B.E.*, *R.A.P.C.* 24/10/58

Sheppard, H. A. H., *O.B.E.*, *A.M.I.Mech.E.*, *A.M.I.E.E.*, *R.E.M.E.*, j.s.s.c., *p.s.c.* 1/11/58

Sayers, M. H. P., *O.B.E.*, *M.B.* (*late R.A.M.C.*) 2/11/58

Holden, J. R., *D.S.O.*, *O.B.E.* (*late R.A.C.*) j.s.s.c., *p.s.c.* (*temp. Brig.* 8/11/58) 8/11/58

Dobbie, O. C. S., *M.B.E.* (*late R.A.*), *p.s.c.*, G., *p.l.* 15/11/58

Digitized by Google

Colonels—*contd.*

Crosby, M. G. M., *O.B.E.*, *M.C.* (*late R.A.S.C.*) 17/11/58

Howell, O. E., *L.D.S.* (*late R.A.D.C.*) 19/11/58

Mallock, C. C., *O.B.E.*, *T.D.* (*late R.A.*), j.s.s.c., *p.s.c.* 20/11/58

Green, R. H., *M.B.E.*, *L.D.S.* (*late R.A.D.C.*) 24/11/58

Snowball, E. J. D., *O.B.E.* (*late Inf.*), *p.s.c.* 29/11/58

Ball, P. H., *M.R.C.S.*, *L.R.C.P.*, *D.O.M.S.* (*late R.A.M.C.*) 1/12/58

Preston, G. N., *M.I.E.E.*, R.E.M.E., *p.s.c.* 3/12/58

Wilberforce, W. H. H. (*late R.A.*), *p.s.c.* 4/12/58

Ling, F. A. H., *D.S.O.* (*late Inf.*), *p.s.c.* (*temp. Brig.* 15/12/58) 15/12/58

Darlington, H. J., *O.B.E.*, (*late Inf.*), j.s.s.c., *p.s.c.* 18/12/58

Vickers, J. S., *B.Sc.*(*Eng.*), *A.M.I.E.E.*, R.E.M.E. 31/12/58

Calvert, W. T., *B.A.*, w. (*late R.E.*) TN. 1/1/59

Vickers, A. W. L. N., *D.S.O.*, *O.B.E.* (*late G.R.*) *p.s.c.* 1/1/59

Wakely, W. H. D., *B.A.*, w. (*late R.E.*) 1/1/59

McConnel, D. W., *O.B.E.* (*late Inf.*), *p.s.c.*, *n.s.* 1/1/59

Fortescue, A. G. H., *M.B.E.*, *M.C.*, *B.A.* (*late Ft. Gds.*), *p.s.c.* 1/1/59

Hingston, A. T., *O.B.E.* (*late R.A.*), *p.s.c.* 1/1/59

Hope, A. J. G. *M.B.E.*, (*late R.A.*), *p.s.c.* 1/1/59

Holman, W. R., *M.C.* (*late R.A.*), *p.s.c.* 1/1/59

Tuck, A. A. N., *M.B.E.* (*late R.A.C.*), j.s.s.c., *p.s.c.* (*local Brig.* 21/12/58) 1/1/59

Ronald, D. B. (*late R.A.*) *p.s.c.*, G. 1/1/59

Fawkes, L. V. F., *D.S.O.*, *O.B.E.*, *M.C.* (*late R.A.*), j.s.s.c., *p.s.c.* 1/1/59

Bidwell, R. G. S., *O.B.E.* (*late R.A.*), *p.s.c.* (*temp. Brig.* 5/11/59) 1/1/59

Claxton, P. F., *O.B.E.*, *B.A.* (*late R.A.*), j.s.s.c., *p.s.c.* 1/1/59

Allford, J. H., *D.S.O.* (*late G.R.*) 1/1/59

Smith, E. L. H., *M.B.E.*, *M.C.*, *B.A.*, w. (*late R.E.*), *p.s.c* 1/1/59

Whitty, J. P. N., R.A.P.C. 2/1/59

Mackie, D. G. H., *O.B.E.* (*late R.A.*), j.s.s.c., *p.s.c.* (*temp. Brig.* 14/12/59) 2/1/59

Pettifor, A. A., *O.B.E.*, *R.A.O.C.* 7/1/59

Martin-Jenkins, A. A., *O.B.E.*, R.A.O.C., *p.s.c.* 7/1/59

Dansie, W. E. B., *O.B.E.*, R.A.O.C., *i.m.*, j.s.s.c. 7/1/59

Wilkinson, P. J., *O.B.E.* (*late R.A.*), *p.s.c.* 7/1/59

Nixon, C., *M.B.E.* (*late Inf.*), *p.s.c.* 12/1/59

Gregory-Hood, A. M. H., *O.B.E.*, *M.C.*■ (*late Ft. Gds.*) *p.s.c.* 13/1/59

Whitworth, R. H., *M.B.E.* (*late Ft. Gds.*), *p.s.c.* 14/1/59

Rose, R. C., *O.B.E.* (*late R.A.*), *p.s.c.* 20/1/59

Benn, J. T., *O.B.E.* (*late R.A.*), *p.s.c.* 23/1/59

Fellows, G. W. H., *M.B.E.*, *M.I.Mech.E.*, *A.M.B.I.M.*, R.E.M.E., *p.s.c.*, *p.t.s.c.* 24/1/59

Keatinge, A. F. H., *M.C.*, *M.B.*, *D.P.H.* (*late R.A.M.C.*) 27/1/59

Leakey, A. R., *D.S.O.*, *M.C.*■ (*late R.A.C.*), *p.s.c.* 29/1/59

Molyneaux-Carter, K. P., *O.B.E.*, *M.C.* (*late Inf.*), *p.s.c.* 30/1/59

Cleasby-Thompson, P., *M.B.E.*, *M.C.* (*late Inf.*), *p.s.c.* 1/2/59

Nelson-Smith, H. D., *M.C.* (*late Inf.*), *p.s.c.* 1/2/59

McNie, N. T., *L.D.S.* (*late R.A.D.C.*) 5/2/59

Finlayson, W. F., *O.B.E.*, *L.D.S.* (*late R.A.D.C.*) 5/2/59

Balmain, M. S., *O.B.E.* (*late R.A.C.*), *p.s.c.* 6/2/59

Halford, M. C. K., *D.S.O.*, *O.B.E.*, *B.A.* (*late Inf.*), *i.d.c.*, *p.s.c.*, *f.s.w.* 16/2/59

Monckton, Hon. G. W. R., *O.B.E.*, *M.C.* (*late R.A.C.*), *p.s.c.*, *f.s.* (*temp. Brig.* 7/7/58) 21/2/59

ffrench, B. E., *L.D.S.* (*late R.A.D.C.*) 26/2/59

Mellor, J. F. C., *D.S.O.*, *O.B.E.* (*late Inf.*), j.s.s.c., *p.s.c.*, (*temp. Brig.* 26/2/59) 26/2/59

Bredin, H. E. N., *D.S.O.*■■ *M.C.*■ (*late Inf.*), *p.s.c.* (*temp.* Brig. 9/11/59) 26/2/59

Cousens, P. G. L. (*late Inf.*), *p.s.c.* 26/2/59

Lake J. F., *M.C.*■ (*late Inf.*), *p.s.c.* 27/2/59

Marshall, E., *O.B.E.* (*late R.A.S.C.*), *p.s.c.* 28/2/59

Lempriere-Robin, R. C., *O.B.E.*, *B.A.* (*late Ft. Gds.*), *p.s.c.* (*temp. Brig.* 1/3/59) 1/3/59

Cox, A. C., *O.B.E.* (*late R. Sigs.*), *p.s.c.* 3/3/59

James, C. H., *L.D.S.* (*late R.A.D.C.*) 7/3/59

Wormald, D. B., *D.S.O.*, *M.C.* (*late R.A.C.*), j.s.s.c., *p.s.c.* (*temp. Brig.* 1/5/59) 15/3/59

Ritchie, A. J. P., *M.B.E.*, *R.M.P.* 17/3/59

Lewis, A. C., *O.B.E.*, *M.A.*, w., *A.M.I.C.E.* (*late R.E.*), *p.s.c.*, C. 19/3/59

Gough, H., R.A.P.C. 24/3/59

Cubitt, W. F., *O.B.E.* (*late R.A.*), j.s.s.c., *p.s.c.* 28/3/59

Taylor, R. D. B., *O.B.E.*, *M.C.* (*late R.A.*), *p.s.c.* 29/3/59

Willes, J. E. T., *M.B.E.* (*late Inf.*), *p.s.c.* 29/3/59

Hall, E. M., *M.B.E.*, *B.A.*, w. (*late R.E.*), j.s.s.c., *p.s.c.* 30/3/59

Rogers, P. H. (*late Inf.*), *p.s.c.* 31/3/59

Taylor, D. V., *L.D.S.*, *F.D.S.* (*late R.A.D.C.*), (*temp. Brig.* 5/2/59) 1/4/59

Kyte, E. F., *O.B.E.*, *B.A.*, w. (*late R.E.*), *p.s.c.* 1/4/59

Rawlence, J. R., *O.B.E.*, *B.A.*, w., *A.R.I.C.S.* (*late R.E.*), Svy. 1/4/59

Waite, W. N. C., *O.B.E.* (*late Inf.*), j.s.s.c., *p.s.c.* 1/4/59

Law, J. H., *O.B.E.* (*late Inf.*), j.s.s.c., *p.s.c.* 1/4/59

Digitized by Google

Colonels—*contd.*

Gilbert, C. W. B., *M.C.* (*late R.A.*), j.s.s.c., *p.s.c.* 2/4/59

Ditmas, B. N. L., *O.B.E.*, (*late R.A.*), j.s.s.c. 6/4/59

Jubb, L. W., *B.Sc.* (*late R.E.M.E.*) *p.t.s.c.* 6/4/59

O'Flaherty, D. B., *O.B.E.*, *M.A.* (*late R.A.S.C.*) 11/4/59

Cook, H. K., *M.B.E.* (*late R.A.*) j.s.s.c., *p.s.c.* 13/4/59

Wood, C. C., *O.B.E.* (*late R.E.*), j.s.s.c., *t**., TN 17/4/59

Douglas, P. S., *M.C.*■ (*late Inf.*), *p.s.c.* 26/4/59

Niven, R. J., *M.C.*, *M.B.*, *D.P.H.* (*late* R.A.M.C.) 29/4/59

Greenway, W. M., *B.A.* (*late R.A.*), *p.t.s.c.* 29/4/59

Day, C. J., R.A.P.C. 1/5/59

Wood, H. S., *T.D.* (*late R.A.*) *p.t.s.c.* 1/5/59

Maisey, C. W., *O.B.E.*, *M.R.C.S.*, *L.R.C.P.*, *D.P.H.* (*late R.A.M.C.*) 2/5/59

Astley-Rushton, J. F., R.M.P. 6/5/59

Hunter, H. M. A., *D.S.O.*, *M.B.E.* (*late Inf.*), j.s.s.c., *p.s.c.* 7/5/59

Burdett, A. G., R.A.P.C. 11/5/59

Mileham, J. G., *B.A.* (*late Inf.*), *p.s.c.* 18/5/59

Tittensor, D., *B.Sc.*, x. (*late R.A.S.C.*), *p.t.s.c.* 25/5/59

Myddelton, J. F., *O.B.E.* (*late R.A.S.C.*) 26/5/59

Kinchin, K. F., *M.B.E.*, *B.Sc.*(*Eng.*), R.E.M.E. 5/6/59

Seaver, S. D. W., *D.S.O.* (*late R.A.C.*) j.s.s.c., *p.s.c.* 18/6/59

Robinson, R. H. E., *O.B.E.*, *E.R.D.* (*late R. Sigs.*) 29/6/59

Commings, J. C., *O.B.E.* (*late Inf.*), j.s.s.c., *p.s.c.* (*temp. Brig.* 1/7/59) 1/7/59

Ronald, F. J., *E.R.D.* (*late R.A.E.C.*) 2/7/59

Goulson, F. J., *D.S.O.*, *O.B.E.*, *B.A.* (*late Inf.*), *p.s.c.*, *f.s.* 2/7/59

Robinson, T. H., *M.C.*, *T.D.* (*late R.A.*), *p.s.c.* 8/7/59

Peathey-Johns, F. R., *M.B.E.*, *B.Sc.*(*Eng.*), *M.I.Mech.E.*, *M.I.E.E.*, *R.E.M.E.* 13/7/59

Watson, F., *D.S.O.*, *O.B.E.*, *M.C.* (*late R.A.C.*), *p.s.c.* 16/7/59

Orton, H. R., *B.A.* (*late R.A.S.C.*), j.s.s.c., *p.s.c.* 23/7/59

Harper, K. H., *M.R.C.S.*, *L.R.C.P.*, *D.M.R.D.* (*late R.A.M.C.*), (j.s.c.) 26/7/59

D'Arcy, T. M. W., *M.D.*, *D.P.H.* (*late R.A.M.C.*) 29/7/59

France, R. L., *M.C.*■, *B.A.*, w. (*late R.E.*), *p.s.c.* 31/7/59

Jackson, J. E., R.A.O.C., i.m. 31/7/59

G.C. Eastman, W. M., R.A.O.C., *p.s.c.*, *i.o.o.* 1/8/59

Holden, R. E. (*late R.E.*), *p.s.c.* 1/8/59

Prangnell, J. L., R.A.O.C. 2/8/59

Linton, R., *O.B.E.* (*late R. Sigs.*) *p.s.c.* 5/8/59

Lincoln, C. H., *O.B.E.* (*late Inf.*) *p.s.c.* 10/8/59

Alexander, G. C. L., *O.B.E.*, *T.D.* (*late R.E.*), TN 17/8/59

Halliday, P., *B.Sc.*, x. (*late R.A.O.C.*) 18/8/59

Mead, P. W. (*late R.A.*), *p.s.c.*, *p.l.* 20/8/59

Ferguson-Innes, I. R., *O.B.E.* (*late Inf.*), *p.s.c.* 25/8/59

Allan, A. E., *L.D.S.* (*late R.A.D.C.*) 26/8/59

Forsyth, I. D. (*late R.A.*) *p.s.c.* 28/8/59

Kelleher, M. F. H., *O.B.E.*, *M.C.*, *M.B.*, *M.R.C.P.* (*Edin.*), (*late R.A.M.C.*) (*temp. Brig.* 9/4/59) 31/8/59

Gunnell, B. L., *O.B.E.*, *M.C.* (*late Inf.*), *p.s.c.* 31/8/59

Govier, J. C., R.A.O.C., i.m. 1/9/59

Seymour, W. A., *B.A.* (*late R.E.*), Svy. 14/9/59

Cocks, B., *G.M.*, *T.D.* (*late R.A.*) 14/9/59

Howarth, C. H., *O.B.E.*, *T.D.* (*late R. Sigs.*), *p.s.c.* 15/9/59

Shapland, J. C. C., *O.B.E.*, *B.A.* (*late R.A.S.C.*), j.s.s.c., *p.s.c.* 17/9/59

Noble, F. B. B., *O.B.E.* (*late Inf.*), j.s.s.c., *p.s.c.* (*temp. Brig.* 24/9/59) 24/9/59

Crook, P. E., *D.S.O.*, *O.B.E.*, *B.A.* (*late Inf.*), *p.s.c.* 30/9/59

Morrison, D. T., R.A.O.C., i.m. 1/10/59

May, P. H. M., *D.S.O.*, *O.B.E.*, *M.C.* (*late Inf.*), *p.s.c.*, *f.s.* (*temp. Brig.* 1/10/59) 1/10/59

Williams, G., *O.B.E.* (*late R.E.*) 5/10/59

Hunt R. S., *M.B.E.*, *F.R.C.S.*(*Edin.*), *L.R.C.P.* (*late R.A.M.C.*) 6/10/59

Budge, V. A. P., *M.V.O.*, *O.B.E.* (*late Ft. Gds.*), j.s.s.c., *p.s.c.* 15/10/59

Tatman, J. A., *A.M.I.Mech.E.*, R.E.M.E. 16/10/59

Wright, G. McD., *M.B.E.*, *M.A.* (*late* R.A.E.C.) 27/10/59

Maywhort, J. E., *L.D.S.* (*late R.A.D.C.*) 2/11/59

Purcell, F. H. V., *M.B.E.*, R.A.P.C. 3/11/59

Woollett, J. C., *C.B.E.*, *M.C.*, *B.A.*, w. (*late R.E.*), *p.s.c.* 5/11/59

Douglas, J. B., *A.M.I.E.E.*, R.E.M.E., *p.s.c.* 13/11/59

Trappes-Lomax, N. H. I., R.A.P.C. 23/11/59

Stephens, K. F., *O.B.E.*, *M.B.*, *F.F.A.R.C.S.* (*late R.A.M.C.*) 26/11/59

Gittings, S. J., *M.B.E.*, *L.D.S.* (*late R.A.D.C.*) 1/12/59

Gemmell, J. A. M., *L.D.S.* (*late R.A.D.C.*) 15/12/59

Digitized by Google

COLONELS :—ARMY EMERGENCY RESERVE

Holmes, D. P., *T.D.*, *M.D.* 12/4/50

Sudbury, F. A., *O.B.E.*, *E.R.D.* (*Hon. Col. R.E.* (*A.E.R.*)) 1/10/51

Prior, F. J. J., *O.B.E.*, *E.R.D.*, *A.M.I.C.E.* (*Hon. Col. R.E.*(*A.E.R.*)) 27/11/53

Fielding, A. F., *E.R.D.* 1/6/54

Haddock, M. R., *O.B.E.*, *E.R.D.*, *A.D.C.*, *B.A.* (*Hon. Col. R.E.*(*A.E.R.*)) 1/10/54

Bourne, A. D., *M.R.C.S.*, *L.R.C.P.* 1/11/54

Charles, A. H., *T.D.*, *M.B.*, *F.R.C.S.* 12/1/55

Jones-Davies, T. B., *M.D.*, *M.R.C.P.* 24/1/55

Lovell, S. M., *O.B.E.*, *E.R.D.*, *T.D.*, *A.M.I.C.E.* 31/1/55

Wilson, T. H., *O.B.E.*, *T.D.*, *M.B.*, *F.R.C.S.* 7/5/55

Gonin, M. W., *D.S.O.*, *T.D.*, *M.R.C.S.*, *L.R.C.P.* 7/5/55

Harvey W. S., *M.B.E.*, *T.D.*, *M.B.* 16/8/55

Edwards, G. F., *M.B.E.*, *M.B.* 26/9/55

Charlesworth, R. L., *O.B.E.* 1/10/55

Barnwell, F. R. L., *O.B.E.*, *E.R.D.* 17/10/55

Graham, I. C. A. D. P., *T.D.*, *M.B.* 13/12/55

Dockrell, T. H., *T.D.*, *M.B.*, *F.R.C.S.* 25/1/56

Collins, T. F. J., *C.B.E.*, *p.s.c.* 1/3/56

Holden, B., *T.D.*, *M.B.*, *F.R.C.S.* 1/1/57

Williams, H., *M.B.E.*, *T.D.*, *A.M.I.E.E.* (*Hon. Col. R.A.S.C.* (*A.E.R.*)) 1/1/57

Wheeler, H. T., *E.R.D.*, *A.D.C.* 1/1/57

Simons, J. A., *M.R.C.S.*, *L.R.C.P.* 7/5/57

MacFarlane, C. A., *T.D.* 15/5/57

Owen, S. W., *O.B.E.*, *E.R.D.* 12/12/57

Reid, W., *T.D.*, *A.M.I.C.E.*, *A.M.I.Mech.E.* 1/3/58

Ackerley, G., *C.B.E.* 17/4/58

Raistrick, R. H., *M.B.E.*. *E.R.D.* 10/7/58

Golothan, J. E., *E.R.D.*, *T.D.* 20/8/58

Smyth, E. H. J., *M.B.*, *F.R.C.S.*(*Edin.*) 29/9/58

Manning, F. J., *T.D.*, *M.R.C.S.*, *L.R.C.P.* 7/10/58

Shrimpton, G. H. T., *T.D.* 1/4/59

COLONELS :—ROYAL MARINES

Ries, N. C., *O.B.E.*, *A.D.C.* (*A/Brig.* 24/2/58) 30/6/56

Kimpton, H. F. C., *A.D.C.* 30/6/57

Norcock, P. L., *O.B.E.* 31/12/57

Houghton, R. D., *O.B.E.*, *M.C.* 31/12/57

Gray, T. M., *D.S.O.*, *M.C.* 31/12/57

Bird, D. G., *O.B.E.*, j.s.s.c. 31/12/58

Clifford, F. B. 30/6/59

Richards, J., *O.B.E.* 31/12/59

COLONELS :—TERRITORIAL ARMY

Wilson, M. FitzG., *T.D.*, *M.I.C.E.* 23/3/32

Robertson, V. A. M., *C.B.E.*, *M.C.*, *M.I.C.E.* *M.I.Mech.E.*, Eng. & Rly. Staff Corps. 8/5/40

Quartermaine, *Sir* Allan S., *Kt.*, *C.B.E.*, *M.C.*, *M.I.C.E.*, Eng. & Rly. Staff Corps. 29/10/43

§**Woodhead, E. C.**, *T.D.* 25/12/45

§**Shearer, E. D. R.**, *O.B.E.*, *T.D.*, *A.D.C.* (*T.A.*), (*Hon. Col. R.A.*(*T.A.*)) 18/1/46

Watson, D. M., *B.Sc.*, *M.I.C.E.*, Eng. & Rly. Staff Corps. 26/2/49

Riddles, R. A., *C.B.E.*, Eng. & Rly. Staff Corps. 26/2/49

Pearson, A. S., *C.B.*, *D.S.O.*, *O.B.E.*, *M.C.*, *T.D.*, *A.D.C.* 1/5/50

Elliot, *Sir* John., *Kt.*, Eng. & Rly. Staff Corps. 26/5/51

Parkman, C. C., *O.B.E.*, *E.R.D.*, *T.D.*, *A.M.I.C.E.*, *A.M.I.Mech.E.* (*Res. of Off.*) (Hon. Brig.) (*Hon. Col. R.E.* (*T.A.*)) 1/4/52

Tyzack, W. S., *M.C.*, *T.D.* 1/11/52

Hollway, S. M., *O.B.E.*, *M.C.*, *T.D.* (*Hon. Col. R.A.*(*T.A.*)) 1/1/53

Price, E. R., *C.B.E.*, *T.D.* 7/3/53

Prain, J. H., *T.D.*, *Q.H.P.*, *M.B.* 1/5/53

Lee, W. A., *O.B.E.*, *T.D.* 1/11/53

Hawker, R. F., *D.S.O.*, *O.B.E.*, *T.D.* (*Hon. Col. R.E.* (*T.A.*)) 1/1/54

Digitized by Google

Officers of the Army on the Active List—*continued*

Colonels :—Territorial Army—*contd.*

Robertson, C. J., *M.B.E.*, *T.D.* 1/3/54
Webster, G. G. M., *T.D.* (*Hon. Col. R.E.* (*T.A.*) 19/4/54
Wixley, G. R. A., *O.B.E.* 1/5/54
Noakes, G. W., *O.B.E.*, *T.D.*, (j.s.c.) 1/5/54
Ollerenshaw ,R. G. W., *T.D.*, *Q.H.S.*, *B.M.*, *D.M.R.D.* 11/6/54
Warner, H. L., *M.B.E.* 23/8/54
Thompson, S., *O.B.E.*, *T.D.* 30/9/54
Norfolk, R. W. S., *O.B.E.*, *T.D.* 1/10/54
Thomson, G. A. T., *O.B.E.*, *T.D.* 1/10/54
Todd, J. V., *T.D.*, *M.B.*, *F.R.C.S.* (*Unatt'd. List*) 19/11/54
Thompson, J. S., *T.D.* 1/3/55
Jackson, H. F., *O.B.E.*, *T.D.*, *A.D.C.* 1/5/55
Grey, G. B., *C.B.E.*, *T.D.* (*Hon. Col. S. Staffords* (*T.A.*)) 1/7/55
MacLeod of Glendale, C. S., *T.D.*, *t.s.c.* 1/8/55
Newton, D. E., *T.D.*, *p.s.c.* 26/9/55
Rose, H., *C.B.E.*, *D.S.O.*, *T.D.* 31/12/55
Lewis, D. H., *O.B.E.*, *T.D.* 1/1/56
Morrell, H. W. J., *O.B.E.*, *M.C.*, *B.A.*, G. 19/1/56
Robinson, C. P., *O.B.E.*, *M.C.*, *T.D.* 1/5/56
West, J. C., *O.B.E.*, *T.D.* 1/5/56
Chaston, A. J., *O.B.E.*, *M.C.*, *T.D.* (*Hon. Col. Mon.*) 1/5/56
Cooke, J. B., *T.D.*, *p.s.c.* 1/5/56
Terrell, S., *O.B.E.*, *T.D.*, (S.C.) 1/7/56
Dunn, G. W., *C.B.E.*, *D.S.O.*, *M.C.*, *T.D.* 1/7/56
Mullen, H. A., *O.B.E.*, *T.D.*, *M.B.* 14/7/56
Grand, K. W. C., Eng. & Rly. Staff Corps 15/8/56
Harding, H. J. B., *B.Sc.*, *M.I.C.E.*, Eng. & Rly. Staff Corps 15/8/56
Richards, J. C., *T.D.* 1/9/56
Osborne, J. L., *M.B.E.*, *T.D.* 22/9/56
Kynaston, E. G. A., *O.B.E.*, *T.D.* 1/10/56
Butler, E. L., *O.B.E.*, *M.C.*, *T.D.* 1/10/56
Imrie, C. H., *T.D.*, *Q.H.S.*, *M.B.* 1/10/56
Lewis, H. A., *M.B.E.*, *T.D.*, *B.Sc.*(*Eng.*), v., *M.I.E.E.* 1/10/56
Wilson, F. T. K., *M.B.E.*, *T.D.* 5/10/56
Maud, P. D., *M.B.E.*, *p.s.c.* 7/10/56
Ferguson, K. du B., *D.S.O.*, *T.D.*, *p.s.c.* 31/10/56
Hunter-Rodwell, E. J. C. H., *M.C.*, *T.D.* 1/11/56
Lee, K. C., *T.D.* 1/11/56
Walker, G. F. H., *O.B.E.*, *T.D.* 1/11/56
Waddington, E., *O.B.E.*, *M.C.*, *T.D.* 1/11/56
Pickford, R. E., *T.D.* 1/11/56
Warburton, A. A., *D.S.O.* 12/11/56
Powditch, R. V., *O.B.E.*, *T.D.* 1/12/56
Warrack, G. M., *D.S.O.*, *O.B.E.*, *T.D.*, *Q.H.P.*, *L.R.C.S.*, *L.R.C.P.* 1/12/56
Hews, G. R. D., *M.C.*, *T.D.*, (S.C.) 9/12/56
Price, A. E. K., *T.D.*, *M.B.* 15/12/56
Pettit, P. E., *C.B.E.*, *M.C.*, *T.D.* 1/1/57
Glover, C. M., *T.D.*, *M.A.*, g. 1/1/57
Fleming, R. J. C., *O.B.E.*, *T.D.* 1/1/57
Turnbull, L., *M.C.*, *T.D.* 10/1/57
Darlow, H. A. J., *E.R.D.*, *T.D.* (*Res. of Off.*) 31/1/57
Ellis, W. D., *O.B.E.*, *T.D.* 9/2/57
Baines, E. F., *T.D.*, *L.M.S.S.A.* 1/3/57
Hanson, E. H., *T.D.*, *M.B.* 2/3/57
Mather, W. L., *O.B.E.*, *M.C.*, *T.D.*, *M.A.*, *p.s.c.* 1/4/57
Broadbent, H. H., *O.B.E.*, *T.D.* 1/5/57
Beer, G. E., *M.B.E.*, *T.D.* 1/6/57
Floyd, A., *C.B.E.*, *B.Sc.*, *M.I.C.E.* 21/8/57
Manson, J. M., *M.C.*, *T.D.* 31/10/57
Taylor, J. H., *T.D.*, *p.s.c.* 1/11/57
Newcombe, R. C., *O.B.E.* 13/11/57
Newton, P. S., *M.C.*, *T.D.* 1/12/57
Silverton, M. I., *O.B.E.*, *T.D.*, *M.R.C.S.*, *L.R.C.P.*, *D.P.H.* 1/12/57
Grey-Turner, E. G., *M.C.*, *T.D.*, *M.R.C.S.*, *L.R.C.P.* 19/2/58
Van Straubenzee, P. T., *D.S.O.*, *p.s.c* 23/2/58
Grimsley, K. W., *T.D.* 23/2/58
Sawyer, P. R., *O.B.E.*, *M.C.*, *T.D.* 1/4/58
Lloyd-Owen, M. W., *T.D.*, *M.B.* 1/4/58
Lincoln, A. G. P., *M.C.*, *T.D.* 1/5/58
Parker, J. B., *T.D.* 1/5/58
Neill, G. A. W., *T.D.*, *M.D.*, *D.P.H.* 1/5/58
Short, H. A., *C.B.E.*, *M.C.*, *E.R.D.*, Eng. & Rly. Staff. Corps 1/6/58
Smitherman, J. S. H., *O.B.E.*, *E.R.D.*, *M.A.* 1/9/58
Gordon-Duff, L. C., *T.D.* (*S.C.*) (*Res. of Off.*) 20/9/58
Wilson, G. A., *M.Eng.*, *M.I.C.E.*, *M.I.Mech.E.*, Eng. & Rly. Staff. Corps 1/10/58
Smith, H. S., *O.B.E.*, *B.Sc.*, *M.I.C.E.*, Eng. & Rly. Staff. Corps 1/10/58
Macfetridge, H. F. T., *D.S.O.*, *M.B.* 14/12/58
Harrison, P. M. J., *O.B.E.*, *M.C.*, *p.s.c.* (*Res. of Off.*) (*Unatt'd List*) 1/1/59
Ward, H. M. H., *O.B.E.*, *T.D.*, 1/1/59
Mather, M., *T.D.* 20/1/59
Tyldesley-Jones, B. H., *T.D.* 15/3/59
McIntosh-Reid, W. S., *M.C.*, *T.D.* 25/3/59
Gibson, L. Y., *M.B.E.*, *T.D.*, *p.s.c.*, *t.s.c.* 1/5/59
Daniel, N. F., *M.B.E.*, *T.D.* 1/7/59
Greig, D. C., *T.D.* 1/7/59
Brassey, J. T., *O.B.E.*, *M.C.* 1/7/59
Hasted, R. D. H. 1/7/59
Metcalf, J. L. R., *O.B.E.* 1/7/59
Matthews, R. D., *T.D.* 1/8/59
Pannett, G. H., *T.D.* 5/10/59
Humbert, R. A., *O.B.E.*, *T.D.*, *p.s.c.* 15/11/59
Pearson, G. M. R., *M.B.E.*, *T.D.* 7/12/59

Digitized by Google

CAVALRY

THE LIFE GUARDS

The Royal Arms.

"Dettingen," "Peninsula," "Waterloo," "Tel-el-Kebir," "Egypt, 1882," "Relief of Kimberley," "Paardeberg," "South Africa, 1899-1900."

The Great War.—1*st Life Guards*, 2*nd Life Guards*. *The Composite Regiment of Household Cavalry and Household Battalion.*—**"Mons," "Le Cateau,"** "Retreat from Mons," **"Marne, 1914," "Aisne, 1914," "Messines, 1914,"** "Armentières, 1914," **"Ypres, 1914, '15 '17,"** "Langemarck, 1914," "Gheluvelt," "Nonne Bosschen," "St. Julien," "Frezenberg," **"Somme, 1916, '18,"** "Albert, 1916," **"Arras, 1917, '18,"** "Scarpe, 1917, '18," "Broodseinde," "Poelcappelle," "Passchendaele," "Bapaume, 1918", **"Hindenburg Line,"** "Épehy," "St. Quentin Canal," "Beaurevoir," "Cambrai, 1918," "Selle," **"France and Flanders, 1914-18."**

The Second World War.—"Mont Pincon," **"Souleuvre,"** "Noireau Crossing," "Amiens, 1944," **"Brussels,"** "Neerpelt," **"Nederrijn,"** "Nijmegen," "Lingen," "Bentheim," **"North-West Europe, 1944-45,"** "Baghdad, 1941," **"Iraq, 1941," "Palmyra," "Syria, 1941," "El Alamein," "North Africa, 1942-43,"** "Arezzo," "Advance to Florence," "Gothic Line," **"Italy, 1944."**

Agents—Lloyds Bank Limited, Cox's & King's Branch.

Regimental Headquarters—Household Cavalry, Horse Guards, Whitehall, S.W.1.

Regimental Journal—"The Household Brigade Magazine," Horse Guards, Whitehall, S.W.1.

Regimental Association—The Life Guards' Association, Headquarters of the Regiment.

Record Office ... Horse Guards, S.W.1.
(*Tel. No.:—Whitehall 4466.*)

Pay Office ... ... ***Foots Cray, Sidcup, Kent.***
(*Tel. No.:—Foots Cray* 3361.)

Full Dress—**Scarlet.** ***Facing Colour***—Blue. ***Plume***—White.

No. 1 Dress—**Blue.** ***Facing Colour***—Blue.

Colonel-in-Chief ... ... THE QUEEN.

Colonel ... ... Harding of Petherton, Field-Marshal *The Lord, G.C.B., C.B.E., D.S.O.*mm, *M.C.*, Col. S.C.L.I. and 6 G.R., *p.s.c.* 12/4/57

Officer Commanding Household Cavalry ... Douro, Col. (*temp.*) *The Marquess, M.V.O., O.B.E., M.C.*, R.H.G.

Lt.-Colonel.

§**Hardy, A. M.,** ***M.V.O.*** 10/3/56

Majors.

Turnbull, E. M., *M.B.E., p.s.c.* 3/6/56

Wordsworth, F. R. B., *p.s.c.* 11/6/56

Captains.

Hodson, D. L. S. (*T/Maj.* 6/1/54) 1/4/52

Diacre, K. W. (*T/Maj.* 7/12/56) 16/6/53

Baillie, I. B, *tt.* (*T/Maj.* 3/9/57) 21/10/54

Chiesman, A. N. K. (*T/Maj.* 8/8/56) 18/12/54

Phillipson, C. R. (*T/Maj.* 4/2/58) 22/12/54

Captains—contd.

Baillie, P. C. (*T/Maj.* 4/8/59) 2/5/55

Langley, H. D. A. (*T/Maj.* 20/8/58) 16/12/55

Galway, *The Visct.* (*T/Maj* 6/6/59) 11/11/56

Cape, D. J., *tt.* 25/11/56

Beaumont, *Hon.* E. N. C. 14/12/56

Gooch, R. J. S. 22/3/57

Bartlett, D. 13/5/57

Ferguson, R. I. 8/2/58

Edgedale, W. R. 28/2/58

Young, M. A. L. 25/3/58

Lieutenants

Barnes, J. W. 17/9/52

Patterson, W. G. (*T/Capt.* 9/3/59) 24/3/56

Wordsworth, C. W. (*T/Capt.* 25/6/57) 26/5/56

Lieutenants—contd.

Rowntree, J. F. 6/8/56

Pyman, H. A. McA. (*T/Capt.* 9/9/59) 16/12/56

Gooch, T. R. S. (*T/Capt* 23/5/59) 4/2/57

Hartigan, A. J. 25/7/57

Fuller, J. W. F. 18/12/57

Cooper, S. C. 21/12/57

Gunning, A. J. A. B. 27/7/58

Wills, A. A. L. 15/8/58

Gooch, A. B. S. H. 21/12/58

Lloyd, W. T. V. 15/2/59

Head, R. A. 2/8/59

Morgan-Jones, D. G. 20/12/59

Paravicini, N. V. S. 20/12/59

Digitized by Google

2nd Lieutenant.

Coles, G. R. P. 19/12/58

Quarter-Masters.

Roberts, D. G. *lt.* 1/1/57

Meakin, A. D., *lt.* 4/7/58

Medical Officer.

Bulow, G. H. 1/8/48
surg. maj. 1/8/55

Riding Master.

Thompson, W. L. 8/9/51
capt. 8/2/56

Director of Music.

Jackson, W., *A.R.C.M., p.s.m.*
lt. 19/11/59

Regular Army Short Service Officers

Lieutenant.

Cranley, *The Visct.* 11/7/59

2nd Lieutenant.

Fuller, A. G. F. 14/3/59

Quarter-Masters.

Peach, F. J. A. 29/12/52
capt. 27/10/55

Thomson, A. G. *lt.* 9/4/58

Regular Army National Service Officers

Lieutenants.

Gaselee, N. A. D. C. 4/8/59

Young, B. J. 29/12/59

2nd Lieutenants.

Graves, R. J. E. 19/7/58

Manclark, J. W. McK. 13/12/58

Pearson, A. R. 11/7/59

Ashton, J. G. 15/8/59

Army Emergency Reserve

Lieutenants.

Halford, M. J. 28/10/51

Tate, H. S. 27/4/52

Stapleton-Cotton, *Hon.* D. P. D. 14/1/53

Wilson, E. R. P. 16/1/53

Kelly, L. C. 23/3/53

Drummond, R. E. A. 12/1/54

Dunn, W. H. 18/4/58

Clark, T. H. 10/5/59

Pilkington, S. M. 12/12/59

Army Emergency Reserve National Service Officers

Lieutenants.

Sellern-Aspang, P. A. 16/12/56

Sturge, A. C. L. 16/12/56

Riddell, J. P. S. 16/12/56

Clark, A. G. 2/1/57

Rothschild, *Hon.* N. C. J. 21/4/57

Athorpe, J. C. 5/6/57

Tyrrell, T. K. H. 5/6/57

Balding, G. B. 5/6/57

Seely, C. W. 27/7/57

Colthurst, G. S. O. 28/9/57

Moore, *Hon.* M. D. P. 29/9/57

Henderson, W. S. 3/12/57

Beck, C. 21/12/57

Vincent, P. M. 28/12/57

Bailey, J. C. R. 28/12/57

Curtis-Bennett, D. D. H. H. 4/1/58

Pope, V. V. 6/5/58

Thynne, *Lord* 27/5/58

Fellowes, N. P. J. 18/12/58

Clayton, C. S. 27/12/58

Hare, M. J. 27/12/58

Willder, R. J. 27/12/58

Watson, *Sir* James A., *Bt.* 1/2/59

Wettern, C. M. 16/10/59

Digitized by Google

ROYAL HORSE GUARDS
(The Blues)

The Royal Arms

"Dettingen," "Warburg," "Beaumont," "Willems," "Peninsula," "Waterloo," "Tel-el-Kebir," "Egypt, 1882," "Relief of Kimberley," "Paardeberg," "South Africa, 1899-1900."

The Great War—2 *Regiments and Household Battalion.*—"Mons," "**Le Cateau,**" "Retreat from Mons," "**Marne, 1914,**" "Aisne, 1914," "**Messines, 1914,**" "Armentieres, 1914," "**Ypres, 1914, '15 '17,**" "Langemarck, 1914," "**Gheluvelt,**" "Nonne Bosschen," "St. Julien," "**Frezenburg,**" "**Loos,**" "**Arras, 1917,**" "Scarpe, 1917," "Broodseinde," "Poelcappelle," "Passchendale," "Hindenburg Line," "Cambrai, 1918," "**Sambre,**" "**France and Flanders, 1914-18.**"

The Second World War.—"Mont Pincon," "**Souleuvre,**" "Noireau Crossing," "Amiens, 1944," "**Brussels,**" "Neerpelt," "**Nederrijn,**" "Nijmegen," "Lingen," "Bentheim," "**North-West Europe, 1944-45,**" "Baghdad, 1941," "**Iraq, 1941,**" "**Palmyra,**" "**Syria, 1941,**" "**El Alamein,**" "**North Africa, 1942-43,**" "Arezzo," "Advance to Florence," "Gothic Line," "**Italy, 1944.**"

Agents—Lloyds Bank Limited, Cox's & King's Branch.
Regimental Headquarters.—Household Cavalry, Horse Guards, Whitehall, S.W.1.
Regimental Journal—"The Household Brigade Magazine," Horse Guards, Whitehall, S.W.1.
Regimental Association—Comrades' Association, Headquarters of the Regiment.
Record Office ... Horse Guards, S.W.1.
(*Tel. No.:—Whitehall* 4466.)

Pay Office ... ... *Foots Cray, Sidcup, Kent.*
(*Tel. No.:—Foots Cray* 3361.)

Full Dress—Blue. *Facing Colour*—Scarlet. *Plume*—Red.
No. 1 Dress—Blue. *Facing Colour*—Scarlet.

Allied Regiment of The Canadian Army
The Governor-General's Horse Guards

Colonel-in-Chief ... ... **THE QUEEN**

Colonel ... ... Howard-Vyse, Maj.-Gen. *Sir* Richard G. H., *K.C.M.G., D.S.O.*, ret. pay., *p.s.c* (*Vice-Lieutenant*) 18/5/51

Officer Commanding Household Cavalry ... Douro, Col. (*temp.*) *The Marquess, M.V.O., O.B.E., M.C.*

Lt.-Colonels.

§Smiley, D. de C., *M.V.O., O.B.E., M.C.*, *p.s.c.* (*T/Col.* 21/4/58) 15/12/51

§Douro, *The Marquess, M.V.O., O.B.E., M.C.* (*T/Col.* 31/3/59) 15/12/54

Berry, *Hon.* J., *O.B.E., p.s.c.* 25/3/58

Majors.

Gordon, C. G. M. (*T/Lt.-Col.* 15/12/56) 3/7/52

Medlen, A. C. N., *p.s.c.* 12/2/56

Tabor, D. J. St. M., *M.C.*, j.s.s.c., *p.s.c* 5/10/56

Hopkinson, H. S., *M.B.E., p.s.c.* 5/11/57

Redgrave, R. M. F., *M.C., p.s.c.* 16/9/59

Captains.

Hutchison, A. F. L. (*T/Maj.* 11/1/56) 10/8/52

Captains—contd.

Darley, M. A. Q. (*T/Maj.* 25/7/58) 6/4/53

Watson, J. N. P. (*T/Maj.* 16/2/57) 18/6/54

Booth-Jones, C. V. C. (*T/Maj.* 29/4/57) 15/7/54

Tatham, M. K. (*T/Maj.* 8/10/57) 28/9/55

Lendrum, P. A. (*T/Maj.* 27/7/59) 8/12/55

Black, R. D. 29/3/56

Glazebrook, W. L., *p.l.* (*T/Maj.* 7/7/59) 22/7/56

March Phillipps de Lisle, E. J. R. 22/7/56

Captains—contd.

Daly, D. J. 23/5/57

Coombe, T. G. 2/12/57

Lane-Fox, G. F. 8/2/58

Wilson, *Hon.* B. C. 2/5/58

Nuttall, *Sir* Nicholas, K. L., *Bt.* 31/7/59

Beresford, *Lord* Patrick 12/2/60

Abel Smith, R. F. 12/2/60

Lieutenants.

Angus, R. G. (*T/Capt.* 6/8/58) 6/8/56

Eyre, J. A. C. G. (*T/Capt.* 12/2/59) 16/12/56

Digitized by Google

Cavalry—Royal Horse Guards—*continued*

Lieutenants—contd.

Carey, D. S.	4/2/57
Blake, H. D.	19/6/57
Cotterell, J. H. G.	29/7/57
Pitman, J. H.	29/7/57
Chetwode, *The Lord*	26/3/58
Clarke, S. T.	27/7/58
Crisp, J. S.	21/12/58
Broughton, A. H. G.	2/8/59
Senior, J. H. G.	9/1/60

2nd Lieutenants.

Ward, G. J.	2/8/58
Conolly-Carew, *Hon.* P. T.	19/12/58
Wilson, G.	25/7/59
Tait, G. N.	25/7/59

Quarter-Masters.

Firth, C. E., *M.B.E.*	2/2/48
maj.	11/10/52
Roberts, D. F., *M.B.E.*	8/5/52
maj.	8/12/58
Coles, C. J.	1/1/57
capt.	8/1/59

Medical Officer.

Hayward, E. W., *O.B.E.*, *F.R.C.S.*	23/4/44
surg. lt.-col.	26/1/55

Veterinary Officer.

Dean, P. W. *vety. maj.*	16/11/49

Director of Music.

Thirtle, J. E., A.R.C.M., *p.s.m.*	8/4/49
maj.	12/4/59

Regular Army
Short Service Officers

Lieutenants.

Burbury, T. N. P. W.	5/10/57
Smiley, D. V.	15/9/59

Medical Officer.

Matthews, D. H., *M.R.C.S.*, *L.R.C.P.* *surg. capt.*	29/9/58

Regular Army National Service Officers

Lieutenants.

Laycock, J. W. P.	15/4/59
Baring, C. P.	12/12/59

2nd Lieutenants.

Jackaman, N. V. C.	19/7/58
Villiers, A. M. H.	15/11/58

Army Emergency Reserve

Captain.

Glyn, A. J., *M.P.*, *p.s.c.*	14/4/48

Lieutenants.

Dean, P. R. C.	10/6/51
Smith, A. C. H.	10/1/53
Margetson, J. P. T.	6/5/53
Bowden, C. C.	21/7/55

Army Emergency Reserve
National Service Officers

Lieutenants.

Cole, D.	4/5/54
Jessel, *Hon.* T. E.	16/12/56
Steel, W. J. A.	2/1/57
Gage, M. E. F.	24/3/57
Penny, *Hon.* D. G. S.	27/8/57
Bright, T. J.	28/9/57
Butler, S. J.	28/9/57
Bell, R. P.	21/12/57
Philipson-Stow, R. N.	21/12/57
Brooks, J. B.	28/12/57
Shand-Kydd, W.	25/3/58
Keighley, A. G.	19/8/58
Dunne, M.	27/12/58
Pilkington, I. A. D.	20/1/59
Thompson, A. W.	20/1/59
Temple, R. C. C.	7/2/59
Wilson, J. A. F.	15/4/59
Bigham, *Hon.* D. E. H.	10/5/59
Mason, C. Y. H.	18/8/59
Redgrave, R. F.	18/8/59
Whitbread, N. A. L.	18/8/59
Clarkson, G. W. W.	10/10/59
Hunt-Grubbe, R.	16/10/59
Legge-Bourke, W. N. H.	12/12/59
Birdwood, *Hon.* M. W. O.	12/12/59
Hargreaves, L. S. B.	12/12/59
Mitchell, J. W. N.	12/12/59
Harmsworth, T. H. R.	29/12/59

2nd Lieutenants.

Herbert, *Hon.* H. G. C. A.	19/7/58
Dufferin and Ava, *The Marquess of*	15/11/58

Digitized by Google

CAVALRY

IMPERIAL CAMEL CORPS

(*Disbanded* 1918.)

A Camel; beneath, a scroll inscribed "Imperial Camel Corps"

KING EDWARD'S HORSE

(THE KING'S OVERSEA DOMINIONS REGIMENT)

(*Disbanded* 31 *March*, 1924.)

A Shield emblazoned with the Arms of the United Kingdom within a wreath entwined with scrolls surmounted by a crown. Below the shield, scrolls inscribed "India," "Crown Colonies," "1914," "Empire and Liberty." Above the shield, a scroll inscribed "King Edward's Horse." The scrolls on the wreath inscribed "Canada," "Australia," "N. Zealand," "S. Africa."

The Great War.—"Loos," "Ypres, 1917," "Pilckem," "Cambrai, 1917," "Lys," "Estaires," "Hazebrouck," "Pursuit to Mons," "France and Flanders, 1915-17, 1918" "Italy, 1917-18."

SOUTH IRISH HORSE

(*Disbanded* 31 *July*, 1922.)

The Great War.—"Loos," "Somme, 1916, '18," "Albert, 1916," "St. Quentin," "Rosières," "Avre," "Ypres, 1918," "Courtrai" "France and Flanders, 1915-18."

 Digitized by Google

YEOMANRY

TERRITORIAL ARMY

The undermentioned Yeomanry Regiments have been converted into units of other arms of the Territorial Army as shown below.

Details of Badges worn on appointments are indicated only for those regiments which continue to wear Yeomanry badges. Other regiments now wear the badge of the corps to which they have been converted.

Their precedence as Yeomanry Regiments is shown in brackets after their titles.

Those Yeomanry Regiments which now form part of the Royal Armoured Corps, Territorial Army, are shown in Order of precedence in cols. 356–389.

NOTTINGHAMSHIRE (15).
(South Nottinghamshire Hussars.)
(Converted into units of the Royal Regiment of Artillery, T.A.)

Oakleaves with acorn.

"South Africa, 1900–02."

The Great War.—**"Hindenburg Line," "Épéhy,"** "St. Quentin Canal," "Beaurevoir," **"Selle," "Sambre,"** "France and Flanders, 1918," **"Struma,"** "Macedonia, 1916–17," **"Suvla," "Scimitar Hill,"** "Gallipoli, 1915," "Egypt, 1915–16," **"Gaza," "El Mughar," "Nebi Samwill,"** "Palestine, 1917–18."

DENBIGHSHIRE (16).
(Hussars.)
(Converted into a unit of the Royal Regiment of Artillery, T.A.)

Prince of Wales' plume, coronet and motto "Ich Dien" above a scroll inscribed "Caernarvon and Denbigh Yeo".

"South Africa, 1900–01."

The Great War.—**"Ypres, 1918," "France and Flanders, 1918," "Egypt, 1916–17," "Gaza," "Jerusalem," "Jericho," "Tell 'Asur," "Palestine, 1917–18."**

WESTMORLAND AND CUMBERLAND (17).
(Hussars.)
(Converted into a unit of the Royal Regiment of Artillery, T.A.)

"South Africa, 1900–01."

The Great War.—**"Ypres, 1917," "Poelcappelle," "Passchendaele," "Somme, 1918,"** "St. Quentin," "Bapaume, 1918," **"Amiens,"** "Albert, 1918," **"Hindenburg Line," "Épéhy," "Cambrai, 1918," "Selle," "Sambre," "France and Flanders, 1915–18."**

PEMBROKE (18).
(Castlemartin.)
(Hussars.)
(Converted into a unit of the Royal Regiment of Artillery, T.A.)

Prince of Wales' plume, coronet and motto "Ich Dien" above a scroll inscribed "Fishguard".

"Fishguard," "South Africa, 1901."

The Great War.—"Somme, 1918, "Bapaume, 1918," **"Hindenburg Line," "Épéhy," "Pursuit to Mons," "France and Flanders, 1918," "Egypt, 1916–17," "Gaza," "Jerusalem," "Jericho," "Tell 'Asur," "Palestine, 1917–18."**

ROYAL EAST KENT (19).
(The Duke of Connaught's Own) (Mounted Rifles.)
(Hussars.)
(Converted into a unit of the Royal Regiment of Artillery, T.A.)

The Great War.—**"Somme," 1918 "Bapaume, 1918," "Hindenburg Line," "Épéhy," "Pursuit to Mons," "France and Flanders, 1918," "Gallipoli, 1915," "Egypt, 1916–17," "Gaza," "Jerusalem," "Tell 'Asur," "Palestine, 1917–18."**

HAMPSHIRE (20).
(Carabiniers.)
(Dragoons.)
(Converted into a unit of the Royal Regiment of Artillery, T.A.)

The Hampshire Rose within an oval inscribed "Hampshire Yeomanry" supported by crossed carbines surmounted by a crown, a scroll below inscribed "Carabiniers".

"South Africa, 1900–01."

The Great War.—**"Messines, 1917," "Somme, 1918," "St. Quentin," "Bapaume, 1918," "Arras, 1918," "Ypres, 1918," "Courtrai," "France and Flanders, 1916–17, 1918," "Italy, 1917–18."**

BUCKINGHAMSHIRE (21).
(Royal Bucks Hussars.)
(Converted into a unit of the Royal Regiment of Artillery, T.A.)

A circle inscribed "Yeoman of Bucks Strike Home," within the circle a swan with a coronet round its neck. The circle surmounted by a crown, below the circle a scroll inscribed "Royal Bucks Hussars".

"South Africa, 1900–01."

The Great War.—**"Arras, 1918," "Scarpe, 1918," "Ypres, 1918,"** "Courtrai," **"France and Flanders, 1918," "Suvla," "Scimitar Hill," "Gallipoli, 1915," "Egypt, 1915–17," "Gaza," "El Mughar,"** "Nebi Samwil," **"Palestine, 1917–18."**

DORSET (22.)
(Queen's Own.)
(Hussars.)
(Converted into a unit of the Royal Regiment of Artillery, T.A.)

Garter with motto within the garter "Q.O. Dorset Y." the word "Dorset" borne on a scroll. The whole within a laurel wreath, on the wreath scrolls inscribed "South Africa, 1900-1901" and "The Great War".

"South Africa, 1900–01."

The Great War.—**"Suvla," "Scimitar Hill," "Gallipoli, 1915," "Agagiya," "Egypt, 1915–17," "Gaza," "El Mughar," "Nebi Samwil,"** "Megiddo," **"Sharon," "Damascus," "Palestine, 1917–18."**

HERTS (25).
(Dragoons.)
(Converted into a unit of the Royal Regiment of Artillery, T.A.)

"South Africa, 1900–01."

The Great War.—**"Suvla," "Scimitar Hill," "Gallipoli, 1915," "Suez Canal," "Egypt, 1915–16," "Megiddo," "Sharon," "Damascus," "Palestine, 1918."**

BERKS (26).
(Hungerford.)
(Dragoons.)
(Converted into a unit of the Royal Regiment of Artillery, T.A.)

White horse of Berkshire above a scroll inscribed "Berkshire".

"South Africa, 1900–01."

The Great War.—**"Arras, 1918,"** "Scarpe, 1918," **"Ypres, 1918,"** "Courtrai," **"France and Flanders, 1918," "Suvla," "Scimitar Hill," "Gallipoli, 1915," "Egypt, 1915–17," "Gaza," "El Mughar," "Nebi Samwil," "Palestine, 1917–18."**

1ST COUNTY OF LONDON (27).

(Middlesex, Duke of Cambridge's Hussars.)

(Converted into a unit of the Royal Corps of Signals T.A.)

The Royal Cypher within a circle bearing the motto "Pro Aris et Focis" and "M.D.C.H." on an eight-pointed star surmounted by The Crown.

"South Africa, 1900–01."

The Great War.—**"Macedonia, 1916–17," "Suvla," "Scimitar Hill," "Gallipoli, 1915," "Egypt, 1915–16," "Gaza," "El Mughar," "Nebi Samwil," "Megiddo," "Sharon," "Damascus," "Palestine, 1917–18."**

ROYAL 1ST DEVON (28).

(Hussars.)

Converted into a unit of the Royal Regiment of Artillery, T.A.)

"South Africa, 1900–01."

The Great War.—**"Somme, 1918," "Bapaume, 1918," "Hindenburg Line, "Épéhy," "Pursuit to Mons," "France and Flanders, 1918," "Gallipoli, 1915," "Egypt, 1916–17," "Gaza," "Jerusalem," "Tell 'Asur," "Palestine, 1917–18."**

SUFFOLK (29).

The Duke of York's Own Loyal Suffolk Hussars.)

(Converted into units of the Royal Regiment of Artillery, T.A.)

A castle; below, "1793" and a scroll inscribed "Loyal Suffolk Hussars".

"South Africa, 1900–01."

The Great War.—**"Somme, 1918," "Bapaume, 1918," "Hindenburg Line," "Épéhy," "Pursuit to Mons," "France and Flanders, 1918," "Gallipoli, 1915," "Egypt, 1915–17," "Gaza," "Jerusalem," "Tell 'Asur," "Palestine, 1917-1918."**

ROYAL NORTH DEVON (30).

(Hussars.)

(Converted into a unit of the Royal Regiment of Artillery, T.A.)

The crest of Lord Rolle within a circle inscribed "Royal Devon Yeomanry Artillery" surmounted by the Royal crest.

"South Africa, 1900–01."

The Great War.—**"Somme, 1918," "Bapaume, 1918," "Hindenburg Line," "Épéhy," "Pursuit to Mons," "France and Flanders, 1918," "Gallipoli, 1915," "Egypt, 1916–17," "Gaza," "Jerusalem," "Tell 'Asur," "Palestine, 1917–18."**

WEST KENT (32).

(Queen's Own).

(Hussars.)

(Converted into a unit of the Royal Regiment of Artillery, T.A.)

The Great War.—**"Somme, 1918," "Bapaume, 1918," "Hindenburg Line," "Épéhy," "Pursuit to Mons," "France and Flanders, 1918," "Gallipoli, 1915," "Egypt, 1916–17," "Gaza," "Jerusalem," "Tell 'Asur," "Palestine, 1917–18."**

WEST SOMMERSET (33).

(Hussars.)

(Converted into a unit of the Royal Regiment of Artillery, T.A.)

"South Africa, 1900–01."

The Great War.—**"Somme, 1918," "Bapaume, 1918," "Hindenburg Line," "Épéhy," "Pursuit to Mons," "France and Flanders, 1918," "Gallipoli, 1915," "Egypt, 1916–17," "Gaza," "Jerusalem," "Tell 'Asur," "Palestine, 1917–18."**

OXFORDSHIRE (34).

(Queen's Own Oxfordshire Hussars.)

(Converted into a unit of the Royal Regiment of Artillery, T.A.)

The cypher "A.R." of Queen Adelaide surmounted by The Crown; below, a scroll inscribed "Queen's Own Oxfordshire Hussars".

"South Africa, 1900–01."

The Great War.—**"Messines, 1914," "Armentières, 1914," "Ypres, 1915," "St. Julien," "Bellewaarde," "Arras, 1917," "Scarpe, 1917," "Cambrai, 1917, '18," "Somme, 1918," "St. Quentin," "Lys," "Hazebrouck," "Amiens," "Bapaume, 1918," "Hindenburg Line," "Canal du Nord," "Selle," "Sambre," "France and Flanders, 1914–18."**

MONTGOMERYSHIRE (35).

(Dragoons.)

(Converted into a unit of the Royal Regiment o Artillery, T.A.)

"South Africa, 1901."

The Great War.—**"Somme, 1918," "Bapaume, 1918," "Hindenburg Line," "Épéhy," "Pursuit to Mons," "France and Flanders, 1918," "Egypt, 1916–17," "Gaza," "Jerusalem," "Jericho," "Tell 'Asur," "Palestine, 1917-18."**

LANCASHIRE HUSSARS (38).

(Converted into a unit of the Royal Regiment of Artillery, T.A.)

"South Africa, 1900–02."

The Great War.—**"Somme, 1916, '18," "Albert, 1916," "Ypres, 1917," "Pilckem," "St. Quentin," "Rosières," "Lys," "Kemmel," "Scherpenberg," "Hindenburg Line," "Cambrai, 1918," "Selle." "France and Flanders, 1916–18."**

SURREY (39).

(Queen Mary's Regiment.)

(Lancers.)

(Converted into a unit of the Royal Regiment of Artillery, T.A.)

The cypher of Queen Mary within the Garter surmounted by The Crown; below a scroll inscribed "Queen Mary's Regiment Surrey Yeomanry"

The Great War.—**"Ypres, 1915," "France and Flanders, 1915," "Struma," "Macedonia, 1916–18," "Egypt, 1915."**

NORFOLK (41).

(The King's Own Royal Regiment.)

(Dragoons.)

(Converted into a unit of the Royal Regiment of Artillery, T.A.)

The Royal cypher surmounted by The Crown.

The Great War.—**"Ypres, 1915," "France and Flanders, 1918," "Gallipoli, 1915," "Egypt, 1915–17," "Gaza," "Jerusalem," "Tell 'Asur," "Palestine. 1917–18."**

Digitized by Google

SUSSEX (42).

(*Dragoons.*)

(*Converted into a unit of the Royal Regiment of Artillery, T.A.*)

On a shield six martlets, the whole on an ornamental ground surmounted by The Crown; below, a scroll inscribed "Sussex Yeomanry".

The Great War.—"Somme, 1918," "Bapaume, 1918," "Hindenburg Line," "Épéhy," "Pursuit to Mons," "France and Flanders, 1918," "Gallipoli, 1915," "Egypt, 1916-17," "Gaza," "Jerusalem," "Tell 'Asur," "Palestine, 1917-18."

GLAMORGAN (43).

(*Dragoons.*)

(*Converted into a unit of the Royal Regiment of Artillery, T.A.*)

The Great War.—"Somme, 1918," "Bapaume, 1918," "Hindenburg Line," "Épéhy," "Pursuit to Mons," "France and Flanders, 1918," "Egypt, 1916-17," "Gaza," "Jerusalem," "Jericho," "Tell 'Asur," "Palestine, 1917-18."

THE CITY OF LONDON (44)

(Rough Riders)

(*Lancers.*)

(*Converted into a unit of the Green Jackets Brigade and the Rifle Brigade* (*Prince Consort's Own*)

(*See Column* 1382)

Within a circle surmounted by a crown, the Arms of the City of London; on the circle "The City of London Yeomanry". Beneath the circle a scroll inscribed "Rough Riders."

BEDFORDSHIRE (74).

(*Lancers*).

(*Converted into a unit of the Royal Regiment of Artillery, T.A.*)

The Great War.—"Somme, 1916, '18," "Flers-Courcelette," "Cambrai, 1917, '18," "Amiens," "Albert, 1918," "Hindenburg Line," "St. Quentin Canal," "Beaurevoir," "Pursuit to Mons," "France and Flanders, 1915-18."

ESSEX (48).

(*Dragoons.*)

(*Converted into a unit of the Royal Regiment of Artillery, T.A.*)

The Essex county arms within a circle inscribed "Essex Yeomanry"; below, a scroll inscribed "Decus et Tutamen".

The Great War.—"Ypres, 1915," "St. Julien," "Frezenberg," "Loos," "Arras, 1917," "Scarpe, 1917," "Somme, 1918," "Amiens," "Albert, 1918," "Hindenburg Line," "St. Quentin Canal," "Beaurevoir," "Cambrai, 1918," "Pursuit to Mons," "France and Flanders, 1914-18."

SCOUTS

TERRITORIAL ARMY

THE LOVAT SCOUTS

Converted into a unit of the Royal Regiment of Artillery, T.A.)

A stag's head within a strap inscribed "Je Suis Prest"

"South Africa, 1900-02."

The Great War.—2 *Regiments*—"France and Flanders, 1916-18," "Macedonia, 1916-18," "Gallipoli, 1915," "Egypt, 1915-18."

Uniform—Blue.
Facings—Blue.

DISBANDED REGIMENTS

LINCOLNSHIRE.

(*Lancers.*)

(*Disbanded 1920*)

The Great War.—"Selle," "Valenciennes," "Sambre," "France and Flanders, 1918," "Egypt, 1915-17," "Gaza," "El Mughar," "Nebi Samwil," "Palestine 1917-18."

WELSH HORSE.

(*Lancers.*)

(*Disbanded 1921*)

The Great War.—"Somme, 1918," "Bapaume, 1918," "Hindenburg Line," "Épéhy," "Pursuit to Mons," "France and Flanders, 1918," "Gallipoli, 1915," "Egypt, 1915-17," "Gaza," "Jerusalem," "Jericho," "Tell 'Asur," "Palestine, 1917-18."

Digitized by Google

ROYAL ARMOURED CORPS

In front of two concentric circles broken and barbed at the top, a gauntlet, clenched, charged with a billet inscribed with the letters "R.A.C." the whole ensigned with The Crown.

Regimental Depot—R.A.C. Depot, Bovington Camp, Wareham, Dorset.

Regimental Journal ... ... R.A.C. Journal.

For Record Office ... ... *See* Col. 2901.

For Regimental Pay Office ... ... *See* Col. 2912.

Uniform—Blue. *Facing Colour*—Yellow.

Allied Corps—Royal Australian Armoured Corps.
Royal Canadian Armoured Corps.

Colonels Commandant.

Cavalry Wing ... Keightley, Gen. *Sir* Charles, *G.C.B.*, *G.B.E.*, *D.S.O.* 11/7/58

R. Tks. Wing ... Crocker, Gen. *Sir* John T., *G.C.B.*, *K.B.E.*, *D.S.O.*, *M.C.*, Col. Comdt. R. Tanks., ret pay, *p.s.c.* 1/9/57

Commandant, Royal Armoured Corps Depot ... Roberts, Lt.-Col. (*temp.*) A. G., *M.C.*, R.Tks., *p.s.c.*

Digitized by Google

1st THE QUEEN'S DRAGOON GUARDS

The Cypher of Queen Caroline within the Garter

"Blenheim," "Ramillies," "Oudenarde," "Malplaquet," "Dettingen," "Warburg," "Beaumont," "Willems," "Waterloo," "Sevastopol," "Lucknow," "Taku Forts," "Pekin, 1860," "South Africa, 1897," "South Africa, 1901-02."

The Great War.—**"Mons," "Le Cateau,"** "Retreat from Mons," **"Marne, 1914,"** "Aisne, 1914," **"Messines, 1914,"** "Armentières, 1914," **"Ypres, 1914, '15,"** "Frezenberg," "Bellewaarde," **"Somme, 1916, '18,"** "Flers-Courcelette," **"Morval,"** "Arras, 1917," **"Scarpe, 1917," "Cambrai, 1917, '18,"** "St. Quentin," "Bapaume, 1918," "Rosières," **"Amiens,"** "Albert, 1918," "Hindenburg Line," "St. Quentin Canal," "Beaurevoir," **"Pursuit to Mons," "France and Flanders, 1914-18," "Afghanistan, 1919."**

The Second World War.—**"Somme, 1940,"** "Withdrawal to Seine," "North-West Europe, 1940," **"Beda Fomm," "Defence of Tobruk,"** "Tobruk, 1941," "Tobruk, Sortie," Relief of Tobruk," "Msus," **"Gazala,"** "Bir el Aslagh," "Bir Hacheim," "Cauldron," "Knightsbridge," "Via Balbia," "Mersa Matruh," **"Defence of Alamein Line,"** "Alam el Halfa," **"El Alamein," "El Agheila," "Advance on Tripoli," "Tebaga Gap,"** "Pt 201 (Roman Wall)," **"El Hamma,"** "Akarit," "El Kourzia," "Djebel Kournine," **"Tunis,"** "Creteville Pass," **"North Africa, 1941-43,"** "Capture of Naples," "Scafati Bridge," **"Monte Camino,"** "Garigliano Crossing," "Capture of Perugia," "Arezzo," **"Gothic Line," "Coriano,"** "Carpineta," **"Lamone Crossing,"** "Lamone Bridgehead," **"Rimini Line,"** "Ceriano Ridge," "Cesena," **"Argenta Gap," "Italy, 1943-45,"** "Athens," "Greece, 1944-45."

Agents—Lloyds Bank Limited, Cox's & King's Branch.

Regimental Journal.
The Journal of the Queen's Dragoon Guards.

Regimental Associations.
King's Dragoon Guards Old Comrades Association.
16, Tooks Court, Cursitor St., London, E.C.4.

The Queen's Bays Comrades Association.
12, King's Rd., Aldershot, Hants.

Uniform—Blue.
Facing Colour—Blue.

Allied Regiments
The Canadian Army
The Governor General's Horse Guards.

Australian Military Forces
1st/15th Royal New South Wales Lancers.

Union Defence Forces of South Africa
1st Special Service Battalion

Colonel-in-Chief
H.M. QUEEN ELIZABETH THE QUEEN MOTHER

Colonel

Tiarks, Col. (Hon. Brig.) J. G. E., ret. pay., *p.s.c.* 1/1/59

Lt.-Colonels.

§Armitage, C., *M.C.*■■, *p.s.c.* 9/11/55
Selby, H. C., *M.C.*, *p.s.c.* 28/9/57

Majors.

Rowland, A., *O.B.E.*, *M.C.* 1/7/46
Addams Williams, H. T., *M.C.*, *p.s.c.* 30/1/49
Leaphard, C. E. J., *M.C.* 28/4/49
Lee, M. P. 2/10/49
Gay, C. L 28/3/50
Bailey, N. L. L. 24/8/52
Harman, J. W., *M.C.*, *p.s.c.* (*T/Lt.-Col.* 1/1/60) 2/3/53
bt. lt.-col. 1/7/58
Reed, R. E. M., *M.C.* 2/12/54
Body, P. R., *p.s.c.* 29/5/55
Cassels, H. G., *M.C.*■, *p.s.c.* 4/6/55
Gill, P. W. D., *p.s.c.* 18/1/56
Muir, T. W., *p.s.c.* 4/8/57
Matthews, M., *p.s.c.* 26/1/58
Rice, D. H. G., *p.s.c.* 1/12/58
Powell, G. N., *p.s.c.* 20/12/59
Boileau, P. M., *M.B.E.* 2/1/60

Captains.

Mordecai-Jones, I. H., (*T/Maj.* 4.9.58) 10/3/50
Grove, B. P. (*T/Maj.* 20/11/59) 6/7/53
Larminie, J. C. 12/7/53
Lidsey, J. H., *p.s.c.* (*T/Maj.* 8/3/59) 18/11/53
Bull, A. K. H. 15/7/54
Shewen, A. G. M., *p.s.c.* (*T/Maj.* 4/3/59) 15/7/54
Stephenson, A. G. 15/7/54
Blackwell, P. B. 21/10/54
Lowis, P. R. 22/10/54
Johnston, M. R. 14/7/55
Hodgson, I. S., x. 22/7/56
Wright, C. C. S., *tt.* 22/7/56
Hunter, E. J. L. 9/2/57

Captains—contd.

Dent, J. H. B. 19/7/57
Middleton, R. C. 25/10/57
Brice, J. R. G. 8/2/58
Gordon-Hall, A. 1/8/58
Ormrod, J. J., *tt.* 1/8/58

Lieutenants.

Benda, A. C. A. 26/8/54
Railton, J. D. 7/11/54
Browning, L. M 13/12/54
Morris, T. C. (*T/Capt.* 11/9/58) 23/5/55
De Candole, J. A. V. 12/2/56
Fetherstonhaugh, P. J. 10/1/57
Chamberlain, F. F. 1/4/57
Ward, R. W. 29/7/57
Carnegie, R. A. D. 24/3/58
Thompson, M. 27/7/58
Alexander, R E. 1/10/58
Pocock, J I. 21/12/58
Stenhouse, E. 20/12/59
Howard, T. C. F. 20/12/59
Hudleston, A. E. 20/12/59
Bond, C. H. 20/12/59
Gardener, A. C. B. 28/1/60

2nd Lieutenants.

Benton, J. M. P. 2/8/57
Peacocke, C. G. 25/7/59
Swan, D. G. 25/7/59
Treasure, D. J. C. 25/7/59
Broadbent, E. R. 25/7/59

Quarter-Masters.

Knight, W. R. 12/4/54
capt. 16/4/57
Allsop, G. 1/2/56
capt. 11/6/58
Leckie, T. V. 1/1/57
capt. 13/6/58
Rothwell, J. R. *lt.* 1/1/57

Army Emergency Reserve

Captains.

Kernick, R. C. 22/8/55
Lees, G. R. (*A/Maj.* 1/1/59) 22/8/55
Todd, G. E. 14/8/58

Lieutenants.

Whitby, B. D. (*A/Capt.* 1/1/59) 2/6/52
Morgan, D. G. 3/12/56
Frazer, I. W. 23/2/58
Green, D. P. 3/12/59

Digitized by Google

3rd CARABINIERS
(Prince of Wales's Dragoon Guards)

Two Carbines in saltire surmounted by the Plume of the Prince of Wales.

The Rising Sun in the second corner and the Red Dragon in the third corner.

"Blenheim," "Ramillies," "Oudenarde," "Malplaquet," "Warburg," "Beaumont," "Willems," "Talavera," "Albuhera," "Vittoria," "Peninsula," "Sevastopol," "Delhi, 1857," "Abyssinia," "Afghanistan, 1879-80," "Relief of Kimberley," "Paardeberg," "South Africa, 1899-1902."

The Great War.—"Mons," "Le Cateau," "**Retreat from Mons,**" "**Marne, 1914,**" "**Aisne, 1914,**" "**Messines, 1914,**" "Armentières, 1914," "**Ypres, 1914, '15,**" "Nonne Bosschen," "St. Julien," "Frezenberg," "Bellewaarde," "Loos," "**Arras, 1917,**" "Scarpe, 1917," "**Cambrai, 1917, '18,**" "Somme, 1918," "St. Quentin," "Avre," "Lys," "Hazebrouck," "**Amiens,**" "Bapaume, 1918," "**Hindenburg Line,**" "Canal du Nord," "Beaurevoir," "Selle," "Sambre," "**France and Flanders, 1914-18.**"

The Second World War.—"**Imphal,**" "Tamu Road," "**Nunshigum,**" "**Bishenpur,**" "**Kangjatongbi,**" "**Kennedy Peak,**" "**Shwebo,**" "**Sagaing,**" "**Mandalay,**" "**Ava,**" "**Irrawaddy,**" "Yenangyaung, 1945," "Burma, 1944-45."

Agents—Messrs. Glyn, Mills & Co., Holt's Branch.

Regimental Journal.
The Feathers and Carbine, Regimental Headquarters.

Regimental Associations.
(*3rd & 6th Dragoon Guards.*)
16, Tooks Court, Cursitor St., London, E.C.4.

Uniform—Blue.
Facing Colour—Yellow.

Allied Regiments

Union of South Africa Defence Forces

The Royal Natal Carbineers.

The Canadian Army

The Windsor Regiment (R.C.A.C.)

Colonel.

Fishbourne, Col. (Hon. Brig.) J. R., *C.B.E.*, ret. pay, *p.s.c.* 1/12/57

Lt.-Colonels.

§Sloan, W. C. W., *p.s.c.* (*local Col.* 27/3/58) 30/6/55

Ashton, J. M., j.s.s.c., *p.s.c.* 30/6/58

Majors.

Norris, F. A. 8/11/51

Dorman, E. S. P., *M.C.*, *p.s.c.* 22/11/51

Dunkley, P. C. 10/9/53

Badham, G. P., *p.s.c.* 4/11/53

Tynan, P. G., *O.B.E.*, *p.t.s.c.*, *tt.* 6/6/54

Stanford, E. I., *p.s.c.* 30/12/55

Compton, J. P. 27/10/56

Allen, W. R. B. 10/2/57

Barkworth, J. A. S. 10/5/57

Hearn, J. N. R., *M.C.* 22/6/57

Lyon, G. R. K. 3/7/58

Vickers, P. J. H., *tt.* 29/7/58

Ball, H. S. 1/8/59

MacKinnon, I. R. 19/11/59

Captains.

Ford, D. V. 19/7/53

Brett, R. T. 15/7/54

Speirs, J. A. 21/10/54

Mills, B. H. S. 22/12/54

Maxwell, P. W. S. 16/12/55

Simmons, S. A. 16/12/55

Captains—contd.

Phillips, C. J. O. 22/7/56

Henderson, J. D. S. 20/11/56

Edwards, S. A. B., *tt.* 3/8/57

Lassetter, F. J. 3/8/57

Brown, K. 7/8/58

Buckley, D. L. 4/11/58

Waud, G. P. d'a. 6/2/59

Hedley, P. J. O. 12/2/60

Lieutenants.

Dane, W. D. 4/2/57

Ryan, J. M. (*T/Capt.* 15/11/58) 16/12/57

Vivian, *Hon.* N. C. L. (*T/Capt.* 1/11/59) 8/6/58

Cable-Alexander, P. D. W. (*T/Capt.* 1/11/59) 27/7/58

Kennedy, P. S. R. 27/10/58

Knight, W. 20/12/59

2nd Lieutenants.

Ley, I. H. M. H. 2/8/58

Bower, J. R. I. 5/11/58

Notley, C. R. S. 25/7/59

Quarter-Masters.

Brunton, D. J. 8/5/52; *maj.* 11/6/53

Pashley, J. V. 1/1/57; *capt.* 11/7/58

Army Emergency Reserve

Lieutenants.

Webster, C. A. F. (*A/Capt.* 1/1/59) 20/1/52

Connolly, N. J. (*A/Capt.* 1/6/58) 1/10/53

Kelton, M. J. St. G. (*A/Capt.* 6/11/56) 3/1/54

Wiles, E. G. 12/8/56

Ponte, A. J. 8/5/58

Murphy, P. M. 4/12/58

Lancaster, R. 4/1/59

Dimsdale, R. E. 27/9/59

Digitized by Google

4th/7th ROYAL DRAGOON GUARDS

The Star of the Order of St. Patrick

In the third corner The Harp and Crown. In the fourth corner The Coronet of Her late Majesty the Empress and Queen Frederick of Germany and Prussia as Princess Royal of Great Britain and Ireland.

"Blenheim," "Ramillies," "Oudenarde," "Malplaquet," "Dettingen," "Warburg," "Peninsula," "South Africa, 1846-7," "Balaklava," "Sevastopol," "Tel-el-Kebir," "Egypt, 1882," "South Africa 1900-02."

The Great War.—**"Mons,"** "Le Cateau," "Retreat from Mons," **"Marne, 1914," "Aisne, 1914," "La Bassée, 1914,"** "Messines, 1914," "Armentières, 1914," **"Ypres, 1914-'15,"** "Givenchy, 1914," "St. Julien," "Frezenberg," "Bellewaarde," **"Somme, 1916-18"** "Bazentin," "Flers-Courcelette," "Arras, 1917," "Scarpe, 1917," **"Cambrai, 1917, '18,"** "St. Quentin," "Rosières," "Avre," "Lys," "Hazebrouck," **"Amiens,"** "Albert, 1918," **"Hindenburg Line,"** "St. Quentin Canal," "Beaurevoir," **"Pursuit to Mons,"** "France and Flanders, 1914-18."

The Second World War.—**"Dyle," "Dunkirk, 1940," "Normandy Landing," "Odon," "Mont Pincon,"** "Seine, 1944," **"Nederrijn," "Geilenkirchen,"** "Roer," **"Rhineland," "Cleve," "Rhine,"** "Bremen," "North-West Europe, 1940,'44-45."

***Agents*—Messrs. Glyn, Mills & Co., Holt's Branch.**

Regimental Journal.

4th/7th Royal Dragoon Guards Regimental Magazine, Regimental Headquarters.

Regimental Associations.

Royal Irish Dragoon Guards Comrades, 10, South Drive, Coulsdon, Surrey.
7th Dragoon Guards Black Horse Association, 5, Studdridge Street, Fulham, S.W.6.
4th/7th Royal Dragoon Guards Past and Present Association 10, South Drive, Coulsdon, Surrey.
4th/7th Royal Dragoon Guards Benevolent Fund. 16, Tooks Court, Cursitor St., London, E.C.4.

***Uniform*—Blue.**
***Facing Colour*—Blue.**

Allied Regiments

The Canadian Army

The Fort Garry Horse.

Australian Military Forces

4th/19th Prince of Wales's Light Horse.

New Zealand Military Forces

The Waikato Regiment, R.N.Z.A.C.

Colonel.

Moulton-Barrett, Lt.-Col. R. A., *O.B.E.*, ret. pay 6/6/58

Lt.-Colonels.

Gill, I. G., *O.B.E.*, *M.C.*■, *p.s.c.* 24/8/57

Gordon, J. R., *p.s.c.* 17/8/59

Majors.

Curtis, L., *M.C.* (*T/Lt.-Col.* 9/6/57) (*local Col.* 9/6/57) 13/10/52

Pain, H. R. S., *M.C.*, *p.s.c.* (*local Lt.-Col.* 12/12/56) 21/9/55
bt. lt.-col. 1/7/59

Norman, M. A., *M.C.* (*local Lt.-Col.* 17/9/58) 10/1/57

Barraclough, M. C., *p.s.c.* 1/7/57

Eaton, A. C., *p.s.c.*, *tt.* 30/10/57

Ford, R. C., *M.B.E.*, *p.s.c.* 29/12/57

McGregor, I. S., *p.s.c.* 21/11/59

Captains.

Leach, R. F. (*T/Maj.* 17/8/59) 25/5/53

Oborne, J. D. (*T/Maj.* 4/3/59) 15/7/54

Bagnall, N. T., *M.C.*■, *p.s.c.* (*T/Maj.* 8/4/59) 21/11/54

Taylor, W. R. 22/12/54

Bagnall, B. H. 22/12/54

Caruth, M. J. (*T/Maj.* 19/12/59) 14/7/55

Captains—contd.

Cardozo, B. N. 11/1/56

Webber, R. G. 22/7/56

Warburton, P. E. de D. 9/2/57

Williams, A. D. 3/8/57

Buchanan, J. M. B. 1/8/58

Cracroft, P. K. 6/2/59

Harris, N. C. N., *tt.* 11/8/59

Lieutenants.

Garnett, T. A. F. (*T/Capt.* 21/8/59) 24/4/54

Baker, A. P. (*T/Capt.* 5/1/60) 30/6/55

Baddeley, R. J. 6/8/56

Beale, J. J. 29/7/57

Tindall, D. M. K. (*T/Capt.* 23/12/59) 29/7/57

Mullens, A. R. G. 27/7/58

Dangerfield, M. R. 4/11/58

2nd Lieutenants.

Mackay, J. L. S. 20/12/57

Evans, G. R. A. 25/7/59

Lowman, S. R. 25/7/59

Quarter-Masters.

Emerton, W. J., *M.B.E.* 30/11/51
capt. 22/5/54

Thomas, G. J. *capt.* 1/1/57

Army Emergency Reserve

Captains.

Mayhew, P. B. B. 11/3/57

Harrison, J. J. H. 7/1/58

Lieutenants.

Parker, J. G. 2/1/52

Nixon, T. F. F. 4/2/57

Jones, J. H. 1/1/59

Walker, R. C. de W. 30/8/59

Digitized by Google

5th ROYAL INNISKILLING DRAGOON GUARDS

The monogram "V.D.G."

In the first and fourth corners a white horse courant on a green ground, in the second and third corners the Castle of Inniskilling with the St. George's colours, and the word "Inniskilling" on a primrose ground.

"*Vestigia nulla retrorsum.*"

"Blenheim," "Ramillies," "Oudenarde," "Malplaquet," "Dettingen," "Warburg," "Beaumont," "Willems," "Salamanca," "Vittoria," "Toulouse," "Peninsula," "Waterloo," "Balaklava," "Sevastopol," "Defence of Ladysmith," "South Africa, 1899-1902."

The Great War.—"Mons," "Le Cateau," "Retreat from Mons," "Marne, 1914," "Aisne, 1914," "La Bassée, 1914," "Messines, 1914," "Armentières, 1914," "Ypres, 1914, '15," "Frezenberg," "Bellewaarde," "Somme, 1916, '18," "Flers - Courcelette," "Morval," "Arras, 1917," "Scarpe, 1917," "Cambrai, 1917, '18," "St. Quentin," "Rosières," "Avre," "Lys," "Hazebrouck," "Amiens," "Albert, 1918," "Hindenburg Line," "St. Quentin Canal," "Beaurevoir," "Pursuit to Mons," "France and Flanders, 1914-18."

The Second World War.—"Withdrawal to Escaut," "St. Omer-La Bassée," "Dunkirk, 1940," "Mont Pincon," "St. Pierre La Vielle," "Lisieux," "Risle Crossing," "Lower Maas," "Roer," "Ibbenburen," "North-West Europe, 1940, '44–45."

"The Hook, 1952," "Korea, 1951-52."

Agents—Lloyds Bank Limited, Cox's & King's Branch.

Regimental Journal.

The Regimental Journal of the 5th Royal Inniskilling Dragoon Guards, Regimental Headquarters.

Regimental Association.

5th Royal Inniskilling Dragoon Guards Association, c/o Midland Bank, Ltd., 66, St. James's Street, S.W.1.

Jacket—Blue. *Trousers*—Dark Green. *Facing Colour*—Blue.

Allied Regiments

The Canadian Army

2nd/10th Dragoons.

Australian Military Forces

3rd/9th South Australian Mounted Rifles.

Colonel-in-Chief.

His Majesty King Leopold III, *K.G., G.C.V.O.* 30/8/37

Colonel.

Ansell, Maj. (Hon. Lt.-Col.), M. P., *C.B.E., D.S.O.*, ret. pay 23/11/57

Lt.-Colonel.

Tomkin, J. M. H. R., *M.C.*, j.s.s.c., *p.s.c.* 15/12/57

Majors.

Long, H. S. (*T/Lt.-Col.* 11/6/57) 4/5/52

Chapman, H. K., j.s.s.c., *p.s.c.* 11/5/53

Walker, H. C., *M.B.E., M.C., p.s.c.* 4/10/54
bt. lt.-col. 1/7/59

Buckley, W. K., *M.B.E., p.s.c.* 18/10/55

Duckworth, P. A. 16/7/57

Murray, G. S., *M.C.* 13/10/57

Woods, H. G., *M.C., p.s.c.* 7/5/58

Moore, A. W., *p.s.c.* 29/1/59

Wathen, G. L. 5/4/59

Hobart, J. H., *p.s.c.* 20/5/59

Captains.

Manning, I. G., *p.s.c.* (*T/Maj.* 3/4/59) 23/6/53

Fisher, I. C. S. (*T/Maj.* 1/10/59) 12/9/53

Taylor, C. B., *M.C.* 22/12/54

Findlay, W. F. A. 14/7/55

Rowat, D. P. 14/7/55

Millen, A. T. P. 15/12/55

Captains—contd.

Phelps, J. D. V. L. 22/7/56

Swindells, G. M. G., *tt.* 15/1/57

Kelly, E. R. A. 3/8/57

Keightley, R. C. 31/7/59

Crookshank, J. K. 15/8/59

Lieutenants.

Goschen, T. S. K. 27/12/56

Welch, J. P. E. 16/12/57

Dunbar, A. H. W. 16/12/57

Brooking, P. G. (*T/Capt.* 26/2/59) 4/4/58

Campbell, A. B. Mac.N. 27/7/58

Rich, E. J. 20/12/59

2nd Lieutenants.

Ross, P. F. 2/8/58

Shillington, P. G. 2/8/58

Evans, W. A. 25/7/59

Faulkner, R. H. W. 25/7/59

Quarter-Masters.

Birchall, F. 22/3/51
capt. 9/4/55

Green, L. W., *M.B.E.* 1/1/57
capt. 11/11/59

Army Emergency Reserve

Captain.

Royds, C. M. C. 11/8/58

Lieutenants.

Fane, M. F. (*A/Capt* 1/1/59) 16/12/51

Barnes, J. D. K. (*A/Capt.* 1/1/59) 9/2/53

Lang, H. (*A/Capt.* 1/1/59) 3/11/55

Hall, C. S. 11/3/57

Harrison, D. R. W. 1/2/58

Ansell, N. G. P. 5/6/58

Barr, A. G. G. 18/1/59

Digitized by Google

1st THE ROYAL DRAGOONS

The Great of England within the Garter.

"Spectemur agendo."

An eagle.

"Tangier, 1662-80," "Dettingen," "Warburg," "Beaumont," "Willems," "Fuentes d'Onor," "Peninsula," "Waterloo," "Balaklava," "Sevastopol," "Relief of Ladysmith," "South Africa, 1899-1902."

The Great War.—**"Ypres, 1914, '15," "Langemarck, 1914," "Gheluvelt," "Nonne Boschen," "Frezenberg," "Loos," "Arras, 1917," "Scarpe, 1917," "Somme, 1918," "St. Quentin," "Avre," "Amiens," "Hindenburg Line," "Beaurevoir," "Cambrai, 1918," "Pursuit to Mons," "France and Flanders, 1914-18."**

The Second World War.—**"Nederrijn," "Veghel," "Rhine," "North-West Europe, 1944-45," "Syria, 1941," "Msus," "Gazala," "Knightsbridge," "Defence of Alamein Line," "El Alamein," "El Agheila," "Advance on Tripoli," "North Africa, 1941-43," "Sicily, 1943," "Italy, 1943."**

Agents—Lloyds Bank Limited, Cox's & King's Branch.

Regimental Journal.

The Eagle, The Royals, Regimental Headquarters.

Regimental Association.

1st The Royal Dragoons Aid Society, 16, Tooks Court, Cursitor St., London E.C.4.

Uniform—Blue

Facing Colour—Blue.

Allied Regiment

The Canadian Army

The Royal Canadian Dragoons.

Colonel.

Pepys, Col. (Hon. Brig.) A. H., *D.S.O.*, ret. pay. 9/12/54
(*Gentleman-at-Arms*)

Lt.-Colonels.

§Armitage, G. T. A., *M.B.E.*, *p.s.c.* 31/12/56

Fielden, P. B., *M.C.*, *p.s.c.* 2/1/59

Majors.

Graham, A., *M.C.*, *p.s.c.* 31/1/48

Winstanley, C. E. 8/9/49

Macdonald, D. N., *M.C.*, j.s.s.c., *p.s.c.* (*T*/*Lt.-Col.* 14/2/58) 2/7/52

Banham, C. A., *M.C.*, *p.s.c.* 6/2/54

Timbrell, K. F., *M.C.* 10/4/54

Dimond, J. A., *M.C.* 4/2/58

Hodgson, B. J., *p.s.c.* 3/7/58

Watson, T. A. K., *p.s.c.* 4/9/58

Reid, P. D. 5/8/59

Captains.

Evans, J. B., *p.s.c.* (*T*/*Maj.* 11/3/58) 5/10/53

Noble, M. B. (*T*/*Maj.* 6/9/59) 8/1/54

Wilkinson, D. J. S. (*T*/*Maj.* 23/2/59) 21/10/54

Lewis, O. J., *p.l.*, *p.h.* (*T*/*Maj.* 12/12/59) 22/12/54

Wilson-FitzGerald, W. R. 14/7/55

Hanmer, J. W. E. 27/9/55

Matterson, N. H., *tt.* 25/12/56

Bradish-Ellames, S. E. M. 17/1/57

Boyd, D. S. A., *tt.* 8/2/58

Miller, D. 23/5/58

Trouton, J. G. 1/8/58

Davey, A. B. T., *B.A.*, w. 6/2/59

Boucher, W. S. H. 6/2/59

Scott, J. J. F. 31/7/59

Hart Dyke, T. P. 12/2/60

Jacobs, D. M. 12/2/60

Lieutenants.

Guthrie, D. McK. R. (*T*/*Capt.* 5/10/59) 1/8/57

Arkwright, P. W. F. 16/12/57

Yates, W. H. 16/12/57

Lockhart, B. J. 16/12/57

Keightley, P. T. 16/12/57

Barrington-Browne, D. S. 25/10/58

Black, W. M. G. 1/11/59

Arnison-Newgass, P. 20/12/59

2nd Lieutenants.

Loyd, J. M. 2/8/58

Woodward, A. E. 2/8/58

Connell, T. W. P. 19/12/58

Stanley-Smith, A. P. G. 25/7/59

Quarter-Masters.

Lewis, C. W. J., *M.B.E.* 5/8/48
maj. 2/7/52

Crockett, B. W. 17/5/55
capt. 18/10/59

Payne, E. L. *lt.* 1/1/57

Army Emergency Reserve

Lieutenants.

Glossop, P. G. (*A*/*Capt.* 1/1/59) 27/3/53

Green, F. C. D. (*A*/*Capt.* 1/1/59) 13/12/53

Fry, J. M. 28/12/56

Keen, C. W. L. 28/12/56

Gubbins, W. V. (*A*/*Capt.* 1/1/59) 29/4/57

Shaw, G. W. 18/8/57

Glossop, R. C. 19/1/58

Hart, C. N. 26/10/58

Digitized by Google

THE ROYAL SCOTS GREYS
(2nd Dragoons)

The Thistle within the Circle and Motto of the Order of the Thistle.

"Second to None."
An eagle.

"Blenheim," "Ramillies," "Oudenarde," "Malplaquet," "Dettingen," "Warburg," "Willems," "Waterloo," "Balaklava," "Sevastopol," "Relief of Kimberley," "Paardeberg," "South Africa, 1899-1902."

The Great War.—"Mons," **"Retreat from Mons," "Marne, 1914," "Aisne, 1914,"** "Messines, 1914," **"Ypres, 1914, '15,"** "Gheluvelt," "Neuve Chapelle," "St. Julien," "Bellewaarde," **"Arras, 1917,"** "Scarpe, 1917," "Cambrai, 1917, 18," "Lys," "Hazebrouck," **"Amiens," "Somme, 1918"** "Albert, 1918," "Bapaume, 1918," **"Hindenburg Line,"** "St. Quentin Canal," "Beaurevoir," **"Pursuit to Mons," "France and Flanders, 1914-18."**

The Second World War.—"Caen," **"Hill 112," "Falaise,"** "Venlo Pocket," **"Hochwald," "Aller," "Bremen,"** "North-West Europe, 1944–45," **"Merjayun,"** "Syria, 1941," **"Alam El Halfa," "El Alamein,"** "El Agheila," **"Nofilia,"** "Advance on Tripoli," "North Africa, 1942–43," **"Salerno,"** "Battipaglia," "Volturno Crossing," "Italy, 1943."

Agents—Lloyds Bank Limited, Cox's & King's Branch.

Regimental Association.
The Royal Scots Greys' Association, Straloch Blairgowrie, Perth,

Uniform—Blue.
Facing Colour—Blue.

Allied Regiments

The Canadian Army
57th Light Anti-Aircraft Regiment. (2nd/10th Dragoons.)

Australian Military Forces
12th/16th Hunter River Lancers.

New Zealand Military Forces
The New Zealand Scottish Regiment, R.N.Z.A.C.

Colonel-in-Chief.

THE QUEEN

Colonel.

Swetenham, Col. (Hon. Brig.) *D.S.O.*, ret. pay. J. E., 1/1/58

Lt.-Colonels.

§Lewis, A. W. D., *O.B.E.*, *MC.*, *p.s.c.* 19/1/57

Sprot, A. M., *M.C.* 13/7/59

Majors.

Berger, O. C. (*local Col.* 24/6/58) 19/3/49

MacGregor, D. T., *E.R.D.*, *p.s.c.*, 18/4/50

Cuming, R. H., *p.s.c.* 19/12/53

Balharrie, J. C., *M.B.E.*, *M.C.*, *T.D.*, j.s.s.c., *p.s.c.* 21/12/53

Wheeler, G. P. M. C., *p.s.c.* 23/2/55

Baker, K. T. W. 2/10/55

Olphert, W. 27/7/56

Andrews, D. J., *M.C.*, *p.s.c.* 19/5/58

White, J. A., *p.s.c.* 13/1/60

Captains.

Morgan, C. W. D., *p.s.c.* (*T/Maj.* 11/2/60) 6/3/54

Blacklock, M. D. (*T/Maj.* 3/8/58) 15/7/54

Booth, B. D. McD. 20/7/54

Anderson, R. B. 21/10/54

Walton, J. C. 16/4/55

Plowden, G. R., *tt.* 14/7/55

Scott, D. M. A., *tt.* 11/3/56

Arthur, J. N. S. 3/8/57

Captains—contd.

Robertson, W. R., *tt.* 8/12/57

Stockton, W. J. (*Seconded to O.T.C.*) 8/2/58

Shennan, D. B. 1/8/58

Crawford, D. D. E. 18/11/58

John, R. S. 12/2/60

Lieutenants.

Stopford, S. R. A. (*T/Capt.* 26/5/59) 6/8/56

Cox, S. G. F. 28/10/56

H.R.H. The Duke of Kent 29/7/57

Shennan, M. K. 30/10/57

Ramsay, C. A. 27/7/58

James, J. 21/12/58

Bowlby, E. F. S. 10/12/59

2nd Lieutenants.

Bolleau, E. R. B. 20/12/57

Swetenham, J. F. 19/12/58

Boyle, A. R. J. 19/12/58

Quarter-Masters.

Dodd, F. J., *M.B.E.* 26/5/54
capt. 12/1/56

Shaw, G. B. 1/1/57
capt. 22/4/57

Army Emergency Reserve

Captains.

Fraser, I. R. 5/1/57

Bracher, P. W. 1/6/58

Lieutenants.

Wheatley, I. S. (*A/Capt.* 1/1/59) 6/2/55

Walker, I. J. S. 5/8/56

Allfrey, B. E. 30/4/59

Williams, J. H. 16/8/59

2nd Lieutenant.

Buxton, G. M. 21/6/58

Digitized by Google

THE QUEEN'S OWN HUSSARS

Q.O. above the White Horse of Hanover, within the Garter.

"Dettingen," "Warburg," "Beaumont," "Willems," "Salamanca," "Vittoria," "Orthes," "Toulouse," "Peninsula," "Waterloo," "Cabool, 1842," "Moodkee," "Ferozeshah," "Sobraon," "Chillianwallah," "Goojerat," "Punjab," "Lucknow," "South Africa, 1901–2."

The Great War.—"Mons," "Le Cateau," **"Retreat from Mons," "Marne, 1914,"** "Aisne, 1914," "Messines, 1914," "Armentières, 1914," **"Ypres, 1914, '15,"** "Gheluvelt," "St. Julien," "Bellewaarde," "Arras, 1917," "Scarpe, 1917," **"Cambrai, 1917, '18," "Somme, 1918,"** "St. Quentin," "Lys," "Hazebrouck," **"Amiens,"** "Bapaume, 1918," "Hindenburg Line," "Canal du Nord," "Selle," "Sambre," **"France and Flanders, 1914–18," "Khan Baghdadi," "Sharqat," "Mesopotamia, 1917–18.**

The Second World War.—**"Egyptian Frontier, 1940,"** "Sidi Barrani," **"Buq Buq," "Beda Fomm,"** "Sidi Suleiman," **"Sidi Rezegh, 1941," "El Alamein," "North Africa, 1940–42," "Gitta della Pieve," "Ancona,"** "Citta di Castello," "Rimini Line," **"Italy, 1944–45," "Crete,"** "Pegu," "Paunagde," **"Burma, 1842."**

Agents—Lloyds Bank Limited, Cox's & King's Branch.

Regimental Journal.

The Regimental Journal of The Queen's Own Hussars.

Regimental Association.

Queen's Own Hussars Aid Society (Incorporating 3rd The King's Own Benevolent Fund and 7th Queen's Own Hussars Aid Society), 16, Tooks Court, Cursitor St., London, E.C.4.

Uniform—Blue.

Facing Colour—Garter Blue.

Allied Regiments

The Canadian Army

King's Canadian Hussars (A.C.)
19th Alberta Dragoons.
7th/11th Hussars.

Australian Military Forces

3rd/9th South Australian Mounted Rifles.
6th New South Wales Mounted Rifles.

New Zealand Military Forces

The Waikato Regiment, R.N.Z.A.C.
The Wellington Eastcoast Regiment (City of Hastings' Own), R.N.Z.A.C.

Union of South Africa Defence Forces

Natal Mounted Rifles.
Umvoti Mounted Rifles.

Colonel-in-Chief.

H.M. QUEEN ELIZABETH THE QUEEN MOTHER

Colonel.

Younger, Maj.-Gen. R., *C.B.*, *C.B.E.*, *D.S.O.*, *M.C.*, ret. pay, *p.s.c.* 3/11/58

Lt.-Colonel.

Davies, D. H., *M.C.*, *p.s.c.* 26/1/59
bt. lt.-col. 1/7/56

Majors.

Fairhurst, F. N. St. J. (*local Lt.-Col.* 28/6/56) 29/8/48
Pratt, N. H. D., *p.s.c.* 28/1/50
Filby, M. J., *M.C.* 27/4/50
Monck-Mason, R. L. 5/12/50
Hook, H. 27/1/51
John, V. L. 11/9/51
Bowden, J. W. G., *p.s.c.* (*T/Col.* 4/12/58) 25/9/51
Batchelder, J. J. 8/2/52
Stubbs, P. L., *M.C.*, *p.s.c.* 3/7/52
Fox, M., *M.C.* 31/1/53
Reade, A. H. N., *p.s.c.* 9/4/55
Ashworth, A. C. 2/8/55
Melhuish, L. J., *p.s.c.* 8/8/55
Howard-Dobson, P. J., j.s.s.c., *p.s.c.* (*local Lt.-Col.* 1/1/60) 12/8/55
Barker, F. H. P. G. 30/10/55
Emerson, H. B., *p.s.c.* 22/7/57
Watts, D. G. T. 28/7/58
Hogge, A. M. L., *p.t.s.c.*, *p.s.c.*, *tt.* 4/8/59
Cavendish, P. B., *p.s.c.* 26/8/59
Stanier, J. W., *p.s.c.* 6/10/59

Captains.

Richardson, W. F. 8/4/53
Carnegie, R. M., *M.B.E.*, *p.s.c.* (*T/Maj.* 4/11/57) 22/6/53
Tritton, A. J. E., *p.s.c.* 4/3/54
Fuller, A. B. I., *tt.* (*T/Maj.* 9/11/56) 1/4/54
Hewer, M. K. 15/7/54
Pritchard, M. B., *p.s.c.* 22/12/54
Dewey, M. G. 22/12/54
Peck, A. G. C. W. 14/7/55
Hubbard, K. B. C. 14/7/55
Dalzell-Payne, H. S. L. (*T/Maj.* 21/2/59) 16/12/55
McDuell, R. C. 16/12/55
Anthony, P. W. 16/12/55
Fraser, M. Q. 16/12/55
Venner, J. B., *M.C.* 17/2/57
Damant, J. L., *tt.* 22/7/57
Thomas, T. J. 3/8/57
Campbell, J. R. 26/3/59
Schwabe, M. T. 31/7/59
Henshaw, N. P. J., *tt.* 12/2/60
Beckford, A. H. 12/2/60

Lieutenants.

Lockhart, C. A. R. 13/7/56
Risby, D. C. 6/8/56
Bagnell, R. C. 6/8/56
Williamson, E. F. 4/2/57
Heath, A. T. 2/4/57
Ritson, T. W. 29/7/57
Curnock, R. E. 29/7/57
Steveney, P. H. K. 29/7/57
Turnbull, J. D. W., *p.l.* (*att'd. A.A.C.*) 16/12/57
Pipe, D. G. 16/12/57
Greenwood, R. D. 21/12/58
Meredith, M. L. C. 20/12/59

2nd Lieutenant.

Stoner, P. E. 8/7/58

Quarter-Masters.

Risby, C. T. E., *M.B.E.* 27/11/47
maj. 18/11/50
Dunscombe, G. F., *M.B.E.* 27/11/47
maj. 10/10/57
Ellis, N. D. 10/1/54
capt. 5/7/54
Reynolds, L. G. W., *M.B.E.* 15/2/55
maj. 10/7/57
Shipton, W. C. 24/2/55
capt. 1/1/58
Blackshaw, A. S. C., *M.B.E.* 1/1/57
capt. 1/3/58
Cassie, C. S. 1/1/57
capt. 1/11/58
Cleere, P., *M.B.E.*, *D.C.M.* *tt.* 21/1/59

Army Emergency Reserve

Captain.

Lewis, I. T. 1/6/58

Lieutenants.

Clarke, A. E. P. 2/8/54
Dobbs, R. N. 15/12/57
King-Holford, I. C. A. 16/2/58
Bullen, M. F. S. 5/6/58
MacInnes, C. D. 25/12/58
Drury, M. D. 1/1/59
Adams, A. A. 2/4/59

Army Emergency Reserve
National Service Officers

Lieutenants.

Haggard, M. V. D. 28/6/57
De la Mare, R. St. C. 5/1/58
Thimbleby, N. T. L. 15/2/59

THE QUEEN'S ROYAL IRISH HUSSARS

The Irish Harp surmounted by the Royal Crest.

"Mente et Manu."
"Pristinae Virtutis Memores."
"Dettingen," "Leswarree," "Hindeostan," "Talavera," "Albuhera," "Salamanca," "Vittoria," "Toulouse," "Peninsula," "Ghuznee, 1839," "Afghanistan, 1839," "Alma," "Balaklava," "Inkerman," "Sevastopol," "Central India," "Afghanistan, 1879-80," "South Africa, 1900-02."

The Great War.—**"Mons,"** "Le Cateau," "Retreat from Mons," **"Marne, 1914,"** "Aisne, 1914," "Messines, 1914," "Armentières, 1914," **"Ypres, 1914/15,"** "Langemarck, 1914," "Gheluvelt," **"Givenchy, 1914,"** "St. Julien," "Bellewaarde," **"Somme, 1916, '18,"** "Bazentin," "Flers-Courcelette," "Arras, 1917," "Scarpe, 1917," **"Cambrai, 1917/18,"** "St. Quentin," **"Bapaume, 1918,"** "Rosières," **"Amiens," "Albert, 1918,"** "Hindenburg Line," "Canal du Nord," "St. Quentin Canal," "Beaurevoir," "Pursuit to Mons," **"France and Flanders, 1914-18."**
The Second World War.—**"Villers Bocage,"** "Mont Pincon," "Dives Crossing," "Nederrijn," "Best," "Lower Maas," **"Roer," "Rhine,"** "North-West Europe, 1944-45," "Egyptian Frontier, 1940," "Sidi Barrani," "Buq Buq," "Sidi Rezegh, 1941," "Relief of Tobruk," **"Gazala,"** "Bir el Igela," "Mersa Matruh," "Defence of Alamein Line," "Ruweisat," **"Alam el Halfa," "El Alamein," "North Africa, 1940-42," "Coriano,"** "San Clemente," "Senio Pocket," "Rimini Line," "Conventello-Comacchio," "Senio," "Santerno Crossing," "Argenta Gap," "Italy, 1944-45," **"Proasteion,"** "Corinth Canal," **"Greece, 1941."**

Agents—Lloyds Bank Limited, Cox's & King's Branch.

Regimental Journal.
"The Cross-belts", Regimental Headquarters.

Regimental Association.
The Queen's Royal Irish Hussars Association.

Uniform—Blue.
Facing Colour—Emerald Green.

Allied Regiments
The Canadian Army

The British Columbia Hussars.
4th Hussars of Canada.
15th Armoured Regiment.
6th Duke of Connaught's Royal Canadian Hussars.
The Royal Canadian Hussars (Montreal).

Australian Military Forces

2nd/14th Queensland Mounted Infantry.
8th/13th Victoria Mounted Rifles.
3rd Battalion, The Royal Australian Regiment.

Union of South Africa Defence Forces

Imperial Light Horse.

Colonel-in-Chief.
Field-Marshal *H.R.H. The Prince* Philip, *Duke of* Edinburgh, *K.G., K.T., G.B.E.*,

Field-Marshal, Australian Military Forces, Capt.-Gen., R. Mar., Col-in-Chief D.E.R.R., Camerons, A.C.F., The Royal Canadian Regiment, The Hawkes Bay Regiment, and The Otago and Southland Regiment, New Zealand, and Royal Canadian Army Cadets, Col. W.G. (*Hon. Col. L.D.Y.* (*T.A.*) and *O.T.C.*), *n.s.*

Colonel.

Churchill, *Rt. Hon. Sir* Winston L. S., *K.G., O.M., C.H., T.D., LL.D., M.P., Hon. Col. R.A., R. Sussex and Essex* (*TA*)

Regular Army

Lt.-Colonels.

§Huth, P. H., *D.S.O., M.C.*ⁿ, *p.s.c.* 23/12/56
Butler, W. G. O., *D.S.O., M.C.*, j.s.s.c., *p.s.c.* 2/5/58

Majors.

Collins-Charlton, D. R. W. G., *p.s.c.* 31/8/46
Colbeck, J. V., *p.s.c.* 13/6/50
Romney, L. F., *M.C.* 21/6/50
Youens, S. B., *p.s.c.* 26/8/50
Bollard, P. F. 17/8/51
Strachan, G. H., *M.C.* 29/12/51
Smith, G. A., *T.D.* 13/7/52
Hedley, W. K., *M.B.E.* 24/8/52
Davies, E. F. B., *T.D., p.t.s.c.* (*T/Lt.-Col.* 27/8/59) 24/8/52
Jones, C. N. 24/2/53
Pierson, H. T., *p.t.s.c., tt.* (*T/Lt.-Col.* 11/3/58) 17/8/53
Young, P. R. G., *p.s.c.* 5/12/54
Strawson, J. M., j.s.s.c., *p.s.c.* (*local Lt.-Col.* 15/9/58) 13/2/55
Tisdall, W. St. C., *M.C., p.s.c.* 10/4/55
Meade, C. J. G., *p.s.c.* 25/8/55
Ottey, G. R., *p.t.s.c.* 13/9/55
Paley, J. T., *M.C.* 1/4/56
Harrison, H. L., *p.s.c.* 8/3/57
Wood, H. H., *p.s.c.* 8/3/57
ᵒMoore, H. M., *D.S.C.* 30/5/58
Bidie, G. K. 18/11/58
Piper, R. W., *M.C., p.t.s.c., tt.* 22/11/59

Captains.

Radford, M. A., *tt.* (*T/Maj.* 19/10/57) 9/9/52
Randall, R. J. H., *B.A.* (*T/Maj.* 23/6/59) 5/12/53
Tilbrook, T. W. (*T/Maj.* 24/1/58) 27/3/54
Rea, M. F. 15/7/54
Wright, M. 15/7/54
Currie, W. F. P. 21/10/54
Gilhead, G. A. (*T/Maj.* 22/8/59) 22/12/54
Colman, D. R. 15/2/55
Troughton, C. D. B., *M.C.* 14/7/55
Sturges, P. M. 14/7/55
Vetch, D. A. 16/12/55

Captains—contd.

Sutro, J. L., *M.C.* 15/11/56
Cooke, R. H. 26/4/57
Graham, J. J., *tt.* 3/8/57
Wood, R. O. G. 9/1/58
O'Rorke, B. R. 8/2/58
Oliver, M. D. 8/2/58
Merton, R. B. 30/7/58
Williams, T. G. 1/8/58
Murray-Brown, D. A. R., *tt.* 6/2/59
Acworth, H. J. 6/2/59
Anson, T. P. 31/7/59
De Morgan, R. W., *tt.* 31/7/59
Rich, C. St. G. 12/2/60

Lieutenants.

Wright, B. H. F., *p.l.* (*att'd. A.A.C.*) 17/7/55
Waller, C. J. 15/4/56
Kenny, B. L. G. 6/8/56
Cormack, D. G. 6/8/56
Webster, R. S. (*T/Capt.* 2/5/58) 4/2/57
Martin, R. J. 18/4/57
Burland, A. E., *p.l.* (*att'd A.A.C.*) 10/11/57
Powell, J. M. N. 10/11/57
Scott, W. H. D. (*T/Capt.* 1/10/58) 16/12/57
Daglish, R. G. (*T/Capt.* 28/1/59) 16/12/57
White, M. D. 16/12/57
Bailey, P. G. 16/6/58
Brooks, A. D. B. 21/12/58
Phayre-Mudge, M. C. 2/8/59
Vaughan-Arbuckle, D. K. T. 20/12/59

2nd Lieutenants.

Threlfall, J. G. 2/8/58
Carden, A. R. P. 19/12/58
Hibbert, P. C. 25/7/59

Quarter-Masters.

Glover, J. W. (*Seconded to Emp. List* (2*x*)) 27/11/47
maj. 16/7/53
Pelling, A. D., *M.B.E.* 19/5/49
maj. 6/3/54
Newstead, J., *M.B.E.* 1/1/57
capt. 1/1/57
Cole, T. H. 12/9/58

Army Emergency Reserve

Captains.

Walder, A. D. 13/11/55
Akeroyd, M. H. 2/3/56
Southwell, P. A. J. 14/9/57

Lieutenants.

Paine, N. R. B. 22/7/52
Kelly, B. N. G. T. (*A/Capt.* 1/6/58) 25/12/53
13/5/54
Hilliard, D. G. N. 12/2/56
Kunzer, T. H. S. 4/1/57
Lindsay-Rea, R. D. 11/2/57
Waldock, P. R. 4/3/57
Sandys, J. G. W. 12/5/57
Pope, C. J. R. 7/11/57
Godsal, M. F. 12/12/57
Coke-Wallis, R. C. 3/7/58
Sibley, N. T. 4/9/58
Darley, C. S. T. 3/12/59
Comins, J. F. I.

ᵒ Provisional

Digitized by Google

9th QUEEN'S ROYAL LANCERS

The Cypher of Queen Adelaide reversed and interlaced within the Garter.

"Peninsula," "Punniar," "Sobraen," "Chillianwallah," "Goojerat," "Punjaub," "Delhi, 1857," "Lucknow," "Charasiah," "Kabul, 1879," "Kandahar, 1880," "Afghanistan, 1878-80," "Modder River," "Relief of Kimberley," "Paardeberg," "South Africa, 1899-1902."

The Great War.—"Mons," "Le Cateau," **"Retreat from Mons," "Marne, 1914," "Aisne, 1914,"** "La Bassée, 1914," **"Messines, 1914,"** "Armentières, 1914," **"Ypres, 1914, '15,"** "Gravenstafel," "St. Julien," "Frezenberg," "Bellewaarde," **"Somme, 1916, '18,"** "Pozières," "Flers-Courcelette," **"Arras, 1917,"** "Scarpe, 1917," **"Cambrai, 1917, '18,"** "St. Quentin," **"Rosières,"** "Avre," "Amiens," "Albert, 1918," "Hindenburg Line," **"Pursuit to Mons,"** "France and Flanders, 1914-18."

The Second World War.—**"Somme, 1940,"** "Withdrawal to Seine," **"North-West Europe, 1940,"** "Saunnu," **"Gazala,"** "Bir el Aslagh," "Sidi Rezegh, 1942," "Defence of Alamein Line," **"Ruweisat,"** "Ruweisat Ridge," **"El Alamein,"** "Tebaga Gap," **"El Hamma,"** "El Kourzia," "Tunis," "Creteville Pass," **"North Africa, 1942-43,"** "Coriano," "Capture of Forlì," "Lamone Crossing," "Pideura," **"Lamone Bridgehead," "Argenta Gap," "Italy, 1944-45."**

Agents—**Lloyds Bank Limited, Cox's & King's Branch.**

Regimental Journal.
The Delhi Spearman, Regimental Headquarters.

Regimental Association.
16, Tooks Court, Cursitor St., London, E.C.4.

Uniform—**Blue.**
Facing Colour—**Scarlet.**

Allied Regiments

The Canadian Army

The Prince Edward Island Light Horse.

6th/22nd Saskatchewan Horse.

Colonel-in-Chief.

H.M. **QUEEN ELIZABETH THE QUEEN MOTHER.**

Colonel.

Peto, Col. (Hon. Brig.) C. H. M., *D.S.O., D.L.*, ret. pay. **2/9/50**

Lt.-Colonel.

Laurie, D. A. St. G., *M.C.* 28/6/58

Majors.

Alderton, A. C. 13/4/49

Taylor-Whitehead, H. R. (j.s.c.) 27/1/51

Steward, C. A., *p.s.c.* 26/1/52

Reid, J. W., *p.s.c.* (*T/Lt.-Col.* 1/12/58) 23/4/53

Smallwood, J. E. St. C. 24/4/53

Hitchcock, R. K. B., *M.C.* 22/9/53

Bethell Fox, J. A., *M.C.*, *p.s.c.* 22/11/53

Thomson-Glover, J. P., *M.C.*, *p.s.c.* 14/2/54

Moule, M. G. 1/1/56

Woodhead, M. ff. 12/5/57

Heape, R. C. 13/1/58

Mugliston, P. E., *p.s.c.* 21/8/58

Gatensbury, B. H. C. 27/4/59

Leask, D. J. M. 21/10/59

Captains.

Bonsor, J. M. C. (*T/Maj.* 15/12/59) 15/2/54

Robertson, H. F. 15/7/54

Ferguson, A. 2/5/55

Moreton, J. A. 14/7/55

Mackaness, R. J. 14/7/55

Aird, A. S. 3/8/57

Crossley, *The Hon.* R. N. 31/7/59

Lieutenants.

Pease, N. C. (*T/Capt.* 29/3/57) 8/9/55

Mordaunt, T. C. J. (*T/Capt.* 1/8/58) 15/12/55

Cochrane-Dyet, R. S. (*T/Capt.* 10/11/58) 6/8/56

Forbes, J. W. A. 24/12/56

Ayshford-Sanford, M. H. S. 20/7/57

Vere-Laurie, G. E. 29/7/57

Rayner, R. C. 29/7/57

Corbett, D. U. 22/8/57

Boag, D. H. 27/7/58

Daly, P. D. 5/11/58

Upton, N. 13/4/59

Long, W. H. B. 2/8/59

2nd Lieutenants.

Wynne, T. 2/8/58

Perry, C. A. G. 25/7/59

Quarter-Masters

Cottee, S. J. 15/5/47
maj. 28/2/51

Donnley, E. R., *M.B.E.* 22/3/51
maj. 19/8/52

Bennett, A. J., *M.M.* 1/1/57
capt. 29/9/57

Army Emergency Reserve

Lieutenants.

Prodger, J. A. (*A/Capt.* 1/6/58) 7/2/54

Reynolds, S. A. 27/2/55

Slade, A. C. 4/1/57

Mallaby, C. L. G. 20/5/57

Aird, J. J. 28/7/57

Buchan, I. F. W. 23/9/57

Allhusen, M. C. 1/2/59

2nd Lieutenant.

Martin, W. P. 13/12/58

Digitized by Google

10th ROYAL HUSSARS
(Prince of Wales's Own)

The Plume of the Prince of Wales.

The Rising Sun. The Red Dragon.

"Warburg," "Peninsula," "Waterloo," "Sevastopol," "Ali Masjid," "Afghanistan, 1878-79," "Egypt, 1884," "Relief of Kimberley," "Paardeberg," "South Africa, 1899–1902."

The Great War.—**"Ypres, 1914, '15," Langemarck, 1914," "Gheluvelt," "Nonne Bosschen," "Frezenberg," "Loos," "Arras, 1917, '18," "Scarpe, 1917," "Somme, 1918," "St. Quentin," "Avre," "Amiens," "Drocourt-Quéant," "Hindenburg Line," "Beaurevoir," "Cambrai, 1918," "Pursuit to Mons," "France and Flanders, 1914–18."**

The Second World War.—**"Somme, 1940,"** "North-West Europe, 1940," **"Saunnu," "Gazala,"** "Bir el Aslagh," "Alam el Halfa," **"El Alamein," "El Hamma,"** "El Kourzia," "Djebel Kournine," **"Tunis,"** "North Africa, 1942-43," **"Coriano," "Santarcangelo,"** "Cosina Canal Crossing," "Senio Pocket," "Cesena," **"Valli di Comacchio," "Argenta Gap,"** Italy, 1944-45."

Agents—Lloyds Bank Limited, Cox's & King's Branch.

Regimental Journal.

The Tenth Royal Hussars Gazette, Regimental Headquarters.

Regimental Association.

Tenth Royal Hussars (P.W.O.) Association,

16, Tooks Court, Cursitor St., London, E.C.4.

Uniform—Blue.

Facing Colour—Scarlet.

Allied Regiments

The Canadian Army

The Princess Louise Dragoon Guards.

Australian Military Forces

10th Light Horse.

Colonel-in-Chief.

Field-Marshal *H.R.H. The Duke of* Gloucester, *Earl of* Ulster, *K.G., K.T., K.P., G.C.B., G.C.M.G., G.C.V.O., A.D.C.(P)*, Col.-in-Chief R. Inniskg., Glosters, Gordons, R. B., R.A.S.C., Royal Winnipeg Rifles, Royal Canadian Army Service Corps, Royal Australian Army Service Corps, Royal New Zealand Army Service Corps and Ceylon Light Infantry, Col. S.G. (*Hon. Col. R.A.* (*T.A.*) *and O.T.C.*)

Colonel.

Harvey, Lt.-Col. (Hon. Brig.) C. B. C., *D.S.O.*, ret. pay. 14/3/52

Lt.-Colonels.

Jackson, H. P., *p.s.c.* 3/4/57

Ward-Harrison, J. M. D., *M.C.*■, *p.s.c.* 15/6/59
bt. lt.-col. 1/7/58

Majors.

Cruickshank, M. P. D. 30/8/48

Cripps, A. T. H. 28/1/50

MacDiarmid, P. T. I., *M.C., p.s.c.* (*T/Lt.-Col.* 26/8/59) 22/5/52

Griffith, R. J., *M.C.*■, *p.s.c.* 26/2/53

Fleming, M. W. S. (*local* 19/10/59) *Lt.-Col.* 24/4/54

Gaskin, B. F. B., *T.D.* 8/5/54

Morley, T. R. 6/12/54

Pilsbury, J. G., *M.B.E., M.C.* 27/6/55

Lewis, G. D. C. M. 11/5/56

Carey, J. de B. 18/11/56

Strachan, B. L., *p.t.s.c.* 4/1/58

Captains.

Ingram, J. L. (*T/Maj.* 18/1/56) 31/3/51

van Limburg Stirum, C. P. M. (*T/Maj.* 23/7/58) 4/10/51

Hope, T. 15/3/53

Cooper, R. P. (*T/Maj.* 1/3/59) 5/5/53

Captains—contd.

Willis, J. B. 21/8/53

Greenwood, B. C., *tt.* 15/1/54

Nunn, J. A. J. (*T/Maj.* 6/4/59) 26/3/54

Smyth, R. H., *tt.* 15/7/54

Courtney-Clarke, J. K. 21/10/54

Wilson, R. P. 22/12/54

Uloth, A., *p.l.* (*att'd. A.A.C.*) 16/12/55

Bengough, P. H. G. 24/5/56

Gordon, A. J. W. 22/7/56

Delamain, N. S. M. 8/2/58

Budd, N. B. R., *p.l.* (*att'd A.A.C.*) 8/2/58

Dawnay, H. 1/8/58

Poynder, M. F. 1/8/58

Anstice, D. J. W. 6/2/59

Dawnay, C. R. 31/7/59

Lieutenants.

Mesquita, P. D. 6/8/56

Hughes-Reckitt, P. J. 4/2/57

Friedberger, J. P. W. 21/12/58

Wallace, J. S. 2/8/59

Mylne, O.N.P. 2/8/59

Hill, D. R. 14/11/59

2nd Lieutenants.

Shaw, D. C. B. 2/8/58

Kaye, P. C. C. 2/8/58

Dwerryhouse, W. P. 25/7/59

Quarter-Masters.

Robson, F. H., *M.B.E.* 8/5/52
maj. 9/6/54

Hedley, W. J. 1/1/57
capt. 13/9/59

Army Emergency Reserve

Captain.

Harries, D. A. (*A/Maj.* 1/1/59) 8/10/55

Lieutenants.

Irvine, A. J. G. 5/2/56

Hignett, A. D. 10/2/57

Strong, R. J. 4/3/57

Hartigan, G. C. 28/6/57

Wakefield, E. H. T. 26/1/58

Seymour, A. J. 10/8/58

Ashley, *Lord* 8/2/59

Army Emergency Reserve National Service Officer

Lieutenant.

Sclater, J. F. 28/6/57

Digitized by Google

11th HUSSARS
(Prince Albert's Own)

The Crest and Motto of the late Prince Consort

Sphinx superscribed "Egypt."

"Warburg," "Beaumont," "Willems" "Salamanca," "Peninsula," "Waterloo," "Bhurtpore," "Alma," "Balaklava," "Inkerman," "Sevastopol."

The Great War.—**"Mons," "Le Cateau," "Retreat from Mons," "Marne, 1914," "Aisne, 1914," "Messines, 1914," "Armentières, 1914," "Ypres, 1914, '15," "Frezenberg," "Bellewaarde," "Somme, 1916, '18," "Flers-Courcelette," "Arras, 1917," "Scarpe, 1917," "Cambrai, 1917, '18," "St. Quentin," "Rosières," "Amiens," "Albert, 1918," "Hindenburg Line," "St. Quentin Canal," "Beaurevoir," "Selle," "France and Flanders, 1914–18."**

The Second World War.—**"Villers Bocage,"** "Bourguebus Ridge," "Mont Pincon," "Jurques," "Dives Crossing," "La Vie Crossing," "Lisieux," "Le Touques Crossing," "Risle Crossing," **"Roer," "Rhine,"** "Ibbenburen," "Aller," "North-West Europe, 1944–45," **"Egyptian Frontier, 1940,"** "Withdrawal to Matruh," "Bir Enba," **"Sidi Barrani,"** "Buq Buq," "Bardia, 1941," "Capture of Tobruk," **"Beda Fomm,"** "Halfaya, 1941," "Sidi Suleiman," "Tobruk, 1941," "Gubi I, II," "Gabr Saleh," **"Sidi Rezegh, 1941,"** "Taleb el Essem," "Relief of Tobruk," "Saunnu," "Msus," "Defence of Alamein Line," "Alam el Halfa," **"El Alamein,"** "Advance on Tripoli," "Enfidaville," **"Tunis,"** "North Africa, 1940–43," "Capture of Naples," "Volturno Crossing," **"Italy, 1943."**

Agents—Lloyds Bank Limited, Cox's & King's Branch.

Regimental Journal.
The 11th Hussars Journal, Regimental Headquarters.

Regimental Association.
11th Hussars Old Comrades' Association,
16, Tooks Court, Cursitor St., London, E.C.4.

Jacket—Blue. *Trousers*—Crimson.
Facing Colour—Crimson.

Allied Regiments

The Canadian Army

1st Hussars

Colonel.

Small, Maj. (Hon. Lt.-Col.) A. T., *D.S.O.*, ret. pay 12/7/57

Lt-Colonels.

§Arkwright, P., *O.B.E.*, *p.s.c.* (*T/Col.* 26/9/58) 22/9/52

§Grant Thorold, R. M. H. M., *D.S.O.*, *p.s.c.* 27/10/55

Crankshaw, J. A. N., *M.C.* 19/10/58

Majors.

Clarke, E. S. N., *M.B.E.*, *M.M.* 3/8/48

Reid Scott, A., *M.C.*, *p.s.c.* 27/1/51

Lauder, P. D. S., *p.s.c.* (*T/Lt.-Col.* 16/11/57) 26/1/52

Henn, F. R., j.s.s.c., *p.s.c.* 31/12/52

Davies, I. M. 25/5/54

Woodhouse, J. D. A., *M.C.* 15/3/55

Cockle, A. A. V., *p.t.s.c.* 7/8/55

Hodgkinson, G. H. 9/8/57

Sutton, R. D. 29/8/57

Captains.

Finch, J. S., *tt.* 15/4/52

Wood, P. H. (*T/Maj.* 19/10/58) 22/9/52

Hamer, P. M., *p.s.c.* (*T/Maj.* 15/1/59) 9/3/53

Bolton, S. D., *p.s.c.* 26/3/53

Upton, P. K., *p.s.c.* (*T/Maj.* 24/3/59) 16/4/53

Robertson, C. H. 21/8/54

Straker, I. C. 22/12/54

Captains—contd.

Hall, T. A. 13/4/55

Trotter, J. D. 16/12/55

Newall, *Hon.* F. S. E. 22/7/56

Trotter, W. K. 4/9/56

de Sales La Terriere, I. C. 9/2/57

Harding, J. C. 26/4/57

Allenby, *Hon.* M. J. H. 3/8/57

Winter, N. C. P. 1/8/58

Cooper-Evans, M. 6/2/59

Forster, T. A. 12/2/60

Lieutenants.

Holcroft, T. G. C. 6/8/56

Farrant, A. A. 4/2/57

Small, S. T. 29/7/57

Payne-Gallwey, P. 29/7/57

Lewis, J. H. P. S. B. 27/9/57

Barker, F. G. 13/11/57

Norrie, G. W. M. 21/12/58

Bingley, R. N. C. 21/12/58

2nd Lieutenants.

Dollar, D. G. 2/8/58

Lakin, R. L. 19/12/58

Rayner, N. C. 19/12/58

Leigh, *The Hon.* W. R. 19/12/58

Quarter-Masters.

King, H. G. 22/3/51
maj. 8/12/56

Gormley, T. W. *capt.* 1/1/57

Regular Army
Short Service Officer

Extended Service Officer.

Major.

Roberts, H. C., *E.R.D.* (*Emp. List* (3)) 28/8/52

Army Emergency Reserve

Captain.

Barrie, D. 14/8/58

Lieutenant.

Bridge, J. W. 24/1/60

Digitized by Google

12th ROYAL LANCERS
(Prince of Wales's)

The Plume of the Prince of Wales.

The Rising Sun. The Red Dragon.

Sphinx superscribed "Egypt."

"Salamanca,"
"Peninsula," "Waterloo,"
"South Africa, 1851–2–3,"
"Sevastopol," "Central India,"
"Relief of Kimberley,"
"Paardeberg",
"South Africa, 1899–1902."

The Great War.—**"Mons," "Retreat from Mons," "Marne, 1914," "Aisne, 1914," "Messines, 1914," "Ypres, 1914, '15," "Neuve Chapelle,"** "St. Julien," "Bellewaarde," **"Arras, 1917,"** "Scarpe, 1917," **"Cambrai, 1917, '18," "Somme, 1918,"** "St. Quentin," **"Lys," "Hazebrouck," "Amiens,"** "Albert 1918," **"Hindenburg Line," "St. Quentin Canal," "Beaurevoir," "Sambre,"**
"France and Flanders, 1914–18."

The Second World War.—**"Dyle,"** "Defence of Arras," "Arras counter attack," **"Dunkirk, 1940," "North-West Europe, 1940," "Chor es Sufan," "Gazala,"** "Alam el Halfa," **"El Alamein,"** "Advance on Tripoli," "Tebaga Gap," "El Hamma," "Akarit," "El Kourzia," "Djebel Kournine," **"Tunis,"** "Creteville Pass," **"North Africa, 1941-43,"** "Citerna," "Gothic Line," "Capture of Forli," "Conventello-Comacchio," **"Bologna,"** "Sillaro Crossing," "Idice Bridgehead," **"Italy, 1944-45."**

Agents—**Lloyds Bank Limited, Cox's & King's Branch.**

Regimental Journal.

The Twelfth Royal Lancers Journal,

Regimental Headquarters.

Regimental Association.

16, Tooks Court, Cursitor St., London, E.C.4.

Uniform—**Blue.**

Facing Colour—**Scarlet.**

Allied Regiment

The Canadian Army

12th Manitoba Dragoons.

Colonel.

McCreery, Gen. Sir Richard L., *G.C.B.*, *K.B.E.*, *D.S.O.*, *M.C.*, *D.L.*, ret. pay, *p.s.c.* 18/5/51

Lt.-Colonel.

Abraham, S. M. O'H., *M.C.*■, *p.s.c.* 4/7/58
bt. lt.-col. 1/7/57

Majors.

Preston, A. J., *p.s.c.* 1/7/46

Dobson, C. H., *M.B.E.* 22/4/50

Hook, K. G., *M.C.*, *T.D.* 16/6/51

Clark-Kennedy, A. J., *M.C.* 25/8/51

Fane, J. P., *M.C.*■, j.s.s.c., *p.s.c.* 31/12/52

Brockbank, J. M., *M.C.*, *p.s.c.* 19/9/55
bt. lt.-col. 1/7/59

Washington, T. J. C., *M.C.*, *p.s.c.* 26/6/57

Waller, P. J. R., *M.B.E.*, *tt.*, *p.s.c.* 24/11/57

Richardson, J. H. D. 2/2/58

Brown, G. G., *tt.*, *p.s.c.* 17/2/59

Gilks, A. P. 20/5/59

Hudson, M. M. L., *p.s.c.* 17/8/59

Captains.

Collins, R. M. (*T/Maj.* 17/2/58) 7/4/52

Lewis, R., *p.s.c.* (*T/Maj.* 14/9/59) 1/3/53

Charrington, G. A., *p.s.c.* (*T/Maj.* 9/6/59) 14/7/53

Andrews, T. B. (*T/Maj.* 14/2/57) 21/3/54

Lumsden, J. M. G., *tt.* 25/4/54

Oxley, C. M. (*T/Maj.* 3/11/59) 22/12/54

Captains—contd.

Kennard, D. A. B. 22/12/54

Scholte, O. N. G. 25/12/54

Meynell, H. I. 8/2/58

Arkwright, R. E. H. 8/2/58

Geffers, I. G. H. 1/8/58

Chater, A. G., *tt* 31/7/59

Hulton-Harrop, R. H. de L., *tt.*, *p.l.* (*att'd. A.A.C.*) 31/7/59

Lieutenants.

Spicer, A. J. (*T/Capt.* 1/2/59) 1/11/55

Maitland-Titterton, D. H. S. L. (*T/Capt.* 25/4/59) 12/3/56

Vaux, J. C. (*T/Capt.* 29/7/59) 6/8/56

Leche, A. N. 29/7/57

Bird, J. L. W. 15/5/58

Fanshawe, B. E. 21/12/58

2nd Lieutenants.

Pye, H. W. K. 2/8/58

Burne, S. N. J. 2/8/58

Caldecott G. H. 2/8/58

Donnell, R. M. R. 19/12/58

Kennedy, H. L. 19/12/58

Montgomerie, R. A. 19/12/58

Enderby, S. C. 25/7/59

Stephenson, C. J. N. 25/7/59

Quarter-Masters.

Fox, E. C., *M.B.E.* 27/11/47
***maj.* 27/9/51**

McKeever, J. 25/2/54
***capt.* 25/9/54**

Maguire, R. C., *M.C.*, *M.M.* *maj.* 1/1/57

Army Emergency Reserve

Lieutenants.

Landale, S. W. B. (*A/Capt.* 1/6/58) 16/1/53

Glasbrook, J. A. 8/1/56

Smallwood, G. 29/7/56

Mayhew, R. C. P. 19/8/56

Rucker, J. W. F. 6/5/57

Gibson, C. H. 29/12/57

Rickett, P. D. 5/1/58

Quinn, K. V. 9/3/58

Digitized by Google

13th/18th ROYAL HUSSARS
(Queen Mary's Own)
The Cypher Q.M.O. Interlaced.

"Virtute Æternum."

"Pro Rege, pro Lege, pro Patria conamur."

"Albuhera," "Vittoria," "Orthez," "Toulouse," "Peninsula," "Waterloo," "Alma," "Balaklava," "Inkerman," "Sevastopol," "Defence of Ladysmith," "Relief of Ladysmith," "South Africa, 1899–1902."

The Great War.—**"Mons,"** "Le Cateau," "Retreat from Mons," **"Marne, 1914," "Aisne, 1914,"** "La Bassée, 1914," **"Messines, 1914,"** "Armentières, 1914," **"Ypres, 1914, '15,"** "Gravenstafel," "St. Julien," "Frezenberg," "Bellewaarde," **"Somme, 1916, '18,"** "Flers-Courcelette," "Arras, 1917," "Scarpe, 1917," **"Cambrai, 1917, '18,"** "St. Quentin," "Rosières," **"Amiens,"** "Albert, 1918," **"Hindenburg Line,"** "Pursuit to Mons," **"France and Flanders, 1914–18," "Kut al Amara, 1917," "Baghdad," "Sharqat," "Mesopotamia, 1916–18."**

The Second World War.—"Dyle," "Withdrawal to Escaut," **"Ypres-Comines Canal," "Normandy Landing,"** "Breville," **"Caen,"** "Bourguebus Ridge," **"Mont Pincon,"** "St. Pierre La Vielle," **"Geilenkirchen," "Roer," "Rhineland,"** "Waal Flats," **"Goch,"** "Rhine," "Bremen," **"North-West Europe, 1940, '44–45."**

Agents—Lloyds Bank Limited, Cox's & King's Branch.

Regimental Journal.
13th/18th Journal,
Regimental Headquarters.

Regimental Association.
13th/18th Royal Hussars (Queen Mary's Own) Aid Fund, 16, Tooks Court, Cursitor St., London, E.C.4.

Uniform—Blue.
Facing Colour—White.

Allied Regiments
The Canadian Army

17th Duke of York's Royal Canadian Hussars.

The Royal Canadian Hussars (Montreal)

Canadian Militia

The Manitoba Mounted Rifles.

Federation of Malaya Forces

The Federation Armoured Car Regiment.

Colonel.

Dunkerly, Maj. (Hon. Lt.-Col.) V. A. B., *D.S.O.* 11/9/59

Lt.-Colonels.

§ Rugge-Price, A. A. K., *p.s.c.* 16/11/56

Coker, D. H. E. 15/5/59

Majors.

Gage, A. W. 27/10/52

Wright, E. R. McM., *M.B.E.*, *M.C.* 20/6/53

Dorman, *Sir* Charles G., *Bt.*, *M.C.*, *p.s.c.*, *p.t.s.c.*, *tt.* 18/9/54

Foster, K. A., *p.t.s.c.* 12/7/55

Jolley, E. R., *M.B.E.*, j.s.s.c., *p.s.c.* 12/7/55

Denney, W. G., *M.C.* 23/3/56

Watson, H. S. R., *M.B.E.*, *p.s.c.* 9/7/56

Stocker, G. 11/12/56

Tillard, P. B., *p.s.c.* 2/1/57

Bell, J. W., *p.s.c.* 18/1/58

Beresford, R. S., *M.B.E.*, x., *p.s.c.* 26/2/59

Cobb, B. J. W. 6/2/60

Captains.

Waddy, P. L., *tt.* 17/7/53

Howard, J. R. L., *p.s.c.* (*T/Maj.* 15/1/59) 20/8/53

Chirnside, G. M., *p.s.c.* (*T/Maj.* 12/10/59) 12/9/53

Mangles, J. S. 21/10/54

Paige, J. P., *tt.* 1/4/55

Hunt, E. E. (*T/Maj.* 11/1/60) 14/7/55

Paton, J. O. G., x., *tt.* 14/7/55

Tyacke, H. J. 22/7/56

Captains—contd.

Delamain, C. J. G. 10/12/56

Goodey, G. V. S. 9/2/57

Hargrove, S. J. A. 9/2/57

Douglas-Hamilton, B. C. 25/8/57

Ansell, J. C. M. 8/2/58

Anderson, A. C. 9/10/59

Edelsten, D. A. G. 12/2/60

Blount, A. H. 12/2/60

Lieutenants.

Loftus, D. J. St. J. 6/8/56

Dale, D. W. 29/7/57

Pike, D. B. E. (*T/Capt.* 6/9/59) 16/12/57

Cliff, R. T. 27/7/58

Beaver, P. C. 4/9/58

Wauchope, B. M. X. 21/12/58

Barty-King, M. B., *M.C.* 3/3/59

Hok, J. E. 2/8/59

Calvert-Jones, J. A. 27/12/59

2nd Lieutenant.

Green, A. E. M. 25/8/58

Quarter-Masters.

Reynolds, J. J., *M.B.E.* *maj.* 22/3/51 28/2/53

Davis, P. J. *lt.* 1/1/57

Jepson, G. *capt.* 26/3/58

Army Emergency Reserve

Captain.

George, R. M. S. 21/8/56

Lieutenants.

Gregory, A. A. (*A/Capt.* 1/6/58) 4/5/53

Gordon-Clark, F. W. (*A/Capt.* 1/1/59) 15/12/55

Von Bethmann-Hollweg, A. 10/10/57

Herbert, E. M. Le Q. 5/1/58

Deakin, G. A. H. 2/2/58

Williamson, T. J. 13/3/58

Bingham, S. J. W. 4/12/58

2nd Lieutenants.

Dunkerly, M. J. 7/6/58

Manley, R. I. A. T. 18/4/59

Army Emergency Reserve
National Service Officer

Lieutenant.

Gordon Clark, E. L. 1/10/59

Digitized by Google

14th/20th KING'S HUSSARS

A Prussian Eagle.

"Vimiera," "Douro," "Talavera," "Fuentes d'Onor," "Salamanca," "Vittoria," "Pyrenees," "Orthes," "Peninsula," "Chillianwallah," "Goojerat," "Punjaub," "Persia," "Central India," "Suakin, 1885," "Relief of Ladysmith," "South Africa, 1900-02."

The Great War.—**"Mons," "Retreat from Mons," "Marne, 1914," "Aisne, 1914," "Messines, 1914," "Ypres, 1914, '15,"** "Neuve Chapelle," "St. Julien," "Bellewaarde," "Arras, 1917," "Scarpe, 1917," **"Cambrai, 1917, '18," "Somme, 1918,"** "St. Quentin," "Lys," "Hazebrouck," **"Amiens,"** "Albert, 1918," "Bapaume, 1918," "Hindenburg Line," "St. Quentin Canal," "Beaurevoir," **"Sambre,"** "France and Flanders, 1914–18," **"Tigris, 1916," "Kut al Amara, 1917," "Baghdad," "Mesopotamia, 1915-18," "Persia, 1918."**

The Second World War.—**"Bologna," "Medicina," "Italy, 1945."**

Agents—**Lloyds Bank Limited, Cox's & King's Branch.**

Regimental Journal.

The Hawk,
Regimental Headquarters.

Regimental Associations.

14th King's Hussars Old Soldiers' Association,
16, Tooks Court, Cursitor St., London, E.C.4.

20th Hussars Association,
16, Tooks Court, Cursitor St., London, E.C.4.

Uniform—**Blue.**
Facing Colour—**Yellow.**

Allied Regiments

Australian Military Forces

2nd/14th Queensland Mounted Infantry.

The Canadian Army

14th Canadian Hussars

Australian Military Forces

1/13th Victorian Mounted Rifles.

New Zealand Military Forces

The Queen Alexandra's Regiment, R.N.Z.A.C.

Colonel.

Stephen, Lt.-Col. R. J., *M.B.E.*, ret. pay, *p.s.c.* 21/5/57

Lt.-Colonel.

Walsh, E. G. W. T., *p.s.c.* 1/2/59

Majors.

Fletcher, R. J. W. 9/7/48

Scarr, D. P. R., *T.D.* 24/8/52

Talbot, G. A. L. C., *p.s.c.* (*T/Lt.-Col.* 23/11/59) 12/11/52

Marnham, P. H. 16/12/52

Scarr, D. E. R., *p.s.c.* 20/5/53

Heath, D. A., *M.C.*, *p.s.c.* 11/12/54

James, M. A., *M.C.*, *p.s.c.* 25/10/57

Urban-Smith, M. A., *M.C.* 10/1/58

Bird, D. H. 5/2/58

Garbutt, W. D. 17/4/58

Wreford, D. E., *tt.* 8/6/58

English, R. W. 25/8/59

Captains.

Gowlett, J. D. 2/9/52

Clarke, P. C. 15/7/54

Beart, G. R. D. 15/7/54

Palmer, J. M. 22/12/54

Harris, R. E. D. *M.C.* 2/5/55

Ross, C. C. G. 3/8/57

Goodhart M. H., *tt.* 2/5/58

Bain, N.E., *v.* 1/8/58

Baxter, R.D. 31/7/59

Lieutenants.

Hart, T. W. 21/10/55

Pharo-Tomlin, J. A. (*T/Capt.* 18/11/57) 6/8/56

Burnand, P. V. (*T/Capt.* 5/12/59) 6/8/56

Pemberton, C. A. (*T/Capt.* 26/1/59) 4/2/57

Park, C. A. 27/7/58

Tubbs, V. J. 12/11/58

Whittington, P. J. 21/12/58

de Beaujeu, D. L. (*T/Capt.* 21/7/59) 25/1/59

Burch, N. F. D'E. 20/12/59

Lambert, M. de G. 20/12/59

2nd Lieutenant.

Hall, J. R. S. 25/7/59

Quarter-Master.

Moore, B. 29/8/55 *capt.* 5/6/58

Army Emergency Reserve

Lieutenants.

Hill, V. B. (*Res. of Off.*) 1/7/57

Stell, L. V. 19/1/58

Gilbert, J. S. 2/3/58

Stoddart, D. R. 4/9/58

Smith I. D. 23/10/58

Blease, C. J. T. 10/9/59

Army Emergency Reserve National Service Officer

Lieutenant.

Chetwynd, T. W. G. 9/7/59

Digitized by Google

15th/19th THE KING'S ROYAL HUSSARS

The Crest of England within the Garter.

The Elephant superscribed "Assaye."

"*Merebimur.*"

"Emsdorf," "Villers-en-Cauchies," "Willems," "Egmont-op-Zee," "Seringapatam," "Mysore," "Sahagun," "Vittoria," "Peninsula," "Niagara," "Waterloo," "Afghanistan, 1878–80," "Tel-el-Kebir," "Egypt, 1882, '84," "Abu Klea," "Nile, 1884–85," "Defence of Ladysmith," "South Africa, 1899–1902."

The Great War.—**"Mons," "Le Cateau," "Retreat from Mons," "Marne, 1914," "Aisne, 1914," "Armentières, 1914," "Ypres, 1914, '15," "Langemarck, 1914," "Gheluvelt," "Nonne Bosschen," "Frezenberg," "Bellewaarde," "Somme, 1916, '18," "Flers-Courcelette," "Cambrai, 1917, '18," "St. Quentin," "Rosières," "Amiens," "Albert, 1918," "Bapaume, 1918," "Hindenburg Line," "St. Quentin Canal," "Beaurevoir," "Pursuit to Mons," "France and Flanders, 1914–18."**

The Second World War.—**"Withdrawal to Escaut," "Seine, 1944," "Hechtel," "Nederrijn," "Venraij," "Rhineland," "Hochwald," "Rhine," "Ibbenburen," "Aller," "North-West Europe, 1940, '44–45."**

Agents—**Lloyds Bank Limited, Cox's & King's Branch.**

Regimental Associations.

15th The King's Hussars Old Comrades' Association, 16, Tooks Court, Cursitor St., London, E.C.4.
19th Royal Hussars Association, 20, Grosvenor Place, London, S.W.1.

Uniform—**Blue.**
Facing Colour—**Scarlet.**

Allied Regiments

Canadian Militia

The South Alberta Light Horse (29th Armoured Regiment)

19TH HUSSARS

19th Alberta Dragoons.

Australian Military Forces

1st/15th Royal New South Wales Lancers.

Colonel-in-Chief.

H.R.H. The Princess Margaret, *C.I., G.C.V.O.*, Col.-in-Chief 1 E. Anglian, R.H.F., Women's Royal Australian Army Corps and Princess Louise Fusiliers (Machine Gun) Royal Canadian Infantry Corps (Militia).

Colonel.

Hinde, Brig. (Hon. Maj.-Gen.) *Sir* W. Robert N., *K.B.E., C.B., D.S.O.*, ret. pay. 1/1/57

Lt.-Colonels.

§Agnew, C. D., *p.s.c.* 24/1/57

Barton, J. M., *M.C., p.s.c., f.s.* 31/1/59

Majors.

Blaxland, J. C., *p.s.c.* 3/3/51

Eggelton, J. T., *M.C.* 1/11/51

Parker, E. F. L. 28/5/53

Lewis, A. G., *p.s.c., p.t.s.c.* (*T/Lt.-Col.* 18/11/59) 23/7/54

Hodgson, P. 23/12/54

Hawkins, D. H., *M.C., M.M., p.t.s.c.* 9/5/55

Sharpe, J. R. D. 14/12/56

Frazer, S. R. M., *p.s.c.* 17/2/57

Cresswell, E. R., *M.C., p.s.c.* 29/3/57

Gordon-Smith, M. A., *M.C.* 29/3/57

Smalley, P. R. 24/12/57

Owen, R. C. F. 30/1/58

Inglis, J. C. 18/3/59

Tilbury, F. J., *M.B.E.* (*Seconded to O.T.C.*) 24/11/59

Boyall, D. C. 15/12/59

Captains.

Heerey, M. R. (*T/Maj.* 8/5/58) 19/4/54

Murray, J. S. F., *tt.* 18/5/54

Hobkirk, A. I. A. (*T/Maj.* 1/4/59) 22/12/54

Meyrick, F. R. 22/12/54

Watt, H. R. 22/12/54

Champion De Crespigny, H. P., *tt.* 14/7/55

Captains—contd.

Inglis, C. R. C. 16/12/55

McGowan, J. G., *tt* 11/2/56

Ormrod, J. M., v. 1/8/58

Coxwell-Rogers, R. A. 1/8/58

Evans-Lombe, P. M. 6/2/59

Moon, J. J. E. G. 6/2/59

Solly, G. R. J. 31/7/59

Teale, M. E. 12/2/60

Lieutenants.

McCarthy, R. H. G. (*T/Capt.* 3/5/58) 22/1/56

Getley, T. D. (*T/Capt.* 23/6/59) 21/5/56

Douglas, J. S. A. (*T/Capt.* 12/6/59) 4/2/57

Floyd, J. E. K. (*T/Capt.* 12/6/59) 8/9/57

Moore, M. J. 16/12/57

Gouriet, J. P. 16/12/57

Lewis, *Hon.* P.H. 25/3/58

Gordon, R. P. D. 21/12/58

MacDonnell, R. J. R. 20/12/59

2nd Lieutenants.

Hanbury, R. F. 19/12/58

Dawes, C. L. 19/12/58

Reid, D. L. D. 25/7/59

Quarter-Masters.

Laing, J. R., *M.B.E., D.C.M.* 1/1/52
***maj.* 30/12/59**

Holmes, R. T. *lt.* 1/1/57

Army Emergency Reserve

Captain.

Fawcett, J. A. 1/6/58

Lieutenants.

Daubigny, R. A. 2/5/53

Burns, M. L. 16/9/56

Kimmins, M. B. J. 29/7/57

Witheridge, A. G. 5/1/58

Gow, I. R. E. 19/1/58

Bourne, M. K. 20/4/58

Digitized by Google

16th/5th THE QUEEN'S ROYAL LANCERS

The Royal Cypher.

"*Aut cursu, aut cominus armis.*"

"Blenheim," "Ramillies," "Oudenarde," "Malplaquet," "Beaumont," "Willems," "Talavera," "Fuentes d'Onor," "Salamanca," "Vittoria," "Nive," "Peninsula," "Waterloo," "Bhurtpore," "Ghuznee, 1839," "Affghanistan, 1839," "Maharajpore," "Aliwal," "Sobraon," "Suakin, 1885," "Defence of Ladysmith," "Relief of Kimberley," "Paardeberg," "South Africa, 1899–1902."

The Great War.—**"Mons," "Le Cateau," "Retreat from Mons," "Marne, 1914," "Aisne, 1914," "Messines, 1914,"** "Armentières, 1914,"**"Ypres, 1914, '15,"** "Gheluvelt," "St. Julien," **"Bellewaarde," "Arras, 1917,"** "Scarpe, 1917," **"Cambrai, 1917," "Somme, 1918," "St. Quentin,"** "Amiens," "Hindenburg Line," "Canal du Nord," **"Pursuit to Mons,"** "France and Flanders, 1914–18."

The Second World War.—"Kasserine," **"Fondouk,"** "Kairouan," **"Bordj," "Djebel Kournine," "Tunis,"** "Gromballa," "Bou Ficha," **"North Africa, 1942–43," "Cassino II," "Liri Valley,"** "Monte Piccolo," "Capture of Perugia," "Arezzo," **"Advance to Florence," "Argenta Gap,"** "Traghetto," **"Italy, 1944–45."**

Agents—Lloyds Bank Limited, Cox's & King's Branch.

Regimental Journal.
"Scarlet and Green", Regimental Headquarters.

Regimental Association.
16th/5th The Queen's Royal Lancers Association, 16, Tooks Court, Cursitor St., London, E.C.4.

Uniform—Blue.
Facing Colour—Blue.

Allied Regiments.

Australian Military Forces

12th/16th Hunter River Lancers.

New Zealand Military Forces

3rd Armoured Regiment. Royal New Zealand Armoured Corps.

Colonel-in-Chief.

THE QUEEN

Colonel.

Smyly, Maj. (*Hon.* Lt.-Col.) D. D. P., *D.S.O.*, *J.P.* 27/3/59

Lt.-Colonels.

Lunt, J. D., *O.B.E.*, j.s.s.c., *p.s.c.* 1/4/57

Simpson, R. A., *p.s.c.* 2/4/59

Majors.

Pughe, R. F. H., *D.F.C.*, *E.R.D.* 3/2/52

Stephenson, E. O. 18/3/55

Bull, P. C., *p.s.c.* 26/8/56

Holland, P. J., *M.C.* 7/1/57

Brooke, H. A. G., *M.C.*, *p.s.c.* 17/9/57

Mantell, D. R., *p.t.s.c.*, *tt.* 21/9/57

Hay, A. E., *p.t.s.c.*, *tt.* 17/4/58

Captains.

Wallis, S. E. (*T/Maj.* 2/4/59) 10/6/53

Richardson, A W. N., *tt.* (*T/Maj.* 2/4/59) 15/7/54

Crawshay, M. R. C. (*Seconded to O.T.C.*) 21/10/54

Pownall, J. L. (*T/Maj.* 10/6/59) 14/7/55

Wootton, T. P. (*T/Maj.* 18/8/59) 16/12/55

Anderson, J. B. 22/7/56

Holy-Hasted, R. E. 22/7/56

Captains—contd.

Gauntlett, A. E. G. 9/2/57

Robinson, A. C. 9/2/57

Dennis, A. W. 8/2/58

Waring, P. H. W. 8/2/58

Morris, R. Q. M. 8/2/58

Green, R. S. M., *tt.* 15/2/58

Price, M. C. H. 1/8/58

Barkworth, J. M. I'A. 31/7/59

Lieutenants.

Joynson, H. C. W. G., *p.l.* (*att'd A.A.C.*) 4/2/57

Taylor, A. W. 4/2/57

Nicholson, R. H. 17/11/57

Dangar, R. H. F. 16/12/57

Binney, R. J. G. 21/12/58

Brooke, M. P. 20/12/59

2nd Lieutenants.

Berry, C. de P. 19/12/58

Henry, G. F. 19/12/58

Quarter-Masters.

Warner, J. W. 27/11/47 *maj.* 25/7/57

Bowman, R. A., *M.B.E.* 15/9/54 *capt.* 26/8/56

Adams, E., *B.E.M.* *lt.* 1/1/57

Army Emergency Reserve

Captain.

Lyle, D. A. E. 20/8/57

Lieutenants.

Dixon, J. R. 7/2/54

Ferguson, G. G. 2/12/54

Gourlay, S. A. 29/5/55

Halford, J. M. F. 21/6/56

Nicholson, J. G. 15/5/58

Henderson, C. M. 22/5/58

Army Emergency Reserve National Service Officer

Lieutenant.

Babington, D. H. A. 11/3/57

Digitized by Google

17th/21st LANCERS

Death's Head "Or Glory."

"Alma," "Balaklava," "Inkerman," "Sevastopol," "Central India," "South Africa," 1879," "Khartoum," "South Africa, 1900-02."

The Great War.—**"Festubert," "Somme, 1916, '18," "Morval," "Cambrai, 1917, '18," "St. Quentin," "Avre," "Lys," "Hazebrouck," "Amiens,"** "Hindenburg Line," "St. Quentin Canal," "Beaurevoir," **"Pursuit to Mons," "France and Flanders, 1914-18," "N.W. Frontier, India, 1915, '16."**

The Second World War.—**"Tebourba Gap,"** "Bou Arada," **"Kasserine,"** "Thala," **"Fondouk," "El Kourzia," "Tunis,"** "Hammam Lif," **"North Africa, 1942-43," "Cassino II,"** "Monte Piccolo," **"Capture of Perugia,"** "Advance to Florence," **"Argenta Gap"** "Fossa Cembalina," **"Italy, 1944-45."**

Agents—Lloyds Bank Limited, Cox's & King's Branch.

Regimental Journal.
White Lancer & Vedette.

Regimental Association.
c/o The Adjutant,
Sherwood Rangers Yeomanry,
Newark.

Benevolent Fund.
16, Tooks Court, Cursitor St.,
London, E.C.4.

Uniform—Blue.
Facing Colour—White.

Allied Regiments

The Canadian Army
Lord Strathcona's Horse
(Royal Canadians).

Colonel.

Hamilton-Russell, Col. (Hon. Brig.) *Hon.* R. G., *D.S.O.*m, ret. pay, *p.s.c.* (*Gentleman-at-Arms*) 1/7/57

Lt.-Colonels.

§Coaker, R. E., *M.C.*, *p.s.c.* (*T/Col.* 29/12/58) 8/10/55
bt. lt.-col. 1/7/55

Satterthwaite, R. G. 4/12/58

Majors.

Edwards-Heathcote, M. L., (*local Lt.-Col.* 28/6/56) 1/7/46

Renton, R. D. A., *M.B.E.*, *M.C.*, *p.s.c.* 12/2/53

Ive, K. C. P., *p.s.c.* 31/3/54

Crawley-Boevey, A., *p.s.c.* 10/1/55

Compton-Bishop, T. R. 21/11/55

Cockburn, R. H. A., *p.s.c.* 28/6/57

Tamplin, R. L. C. 6/12/57

Rooney, K. F. 20/12/57

Allott, D. V. L., *p.s.c.* 15/11/58

Canning, M. G. 12/2/60

Captains.

Milward, H. R. 16/2/54

Hutchings, E. D. (*T/Maj.* 11/9/59) 27/6/54

Alford, M. S. 21/10/54

Kirk, J. O. P. 8/10/55

Mulloy, C. P. M., *tt.* 16/12/55

Berryman, M. E. A. 28/4/56

Turner, J. W., *tt.* 22/7/56

Bateman, A. J. 3/6/58

Douglas-Nugent, A. R. 1/8/58

Burn, R. N. 6/2/59

Dunlop, B. W. H. 31/7/59

Barrington, J. M. 12/2/60

Lieutenants.

Walford, S. H. 25/4/56

Messervy, D. A. F. 4/2/57

Longsdon, R. S. 5/12/57

Still, N. M. 16/12/57

Wyatt, M. G. 17/7/58

Hale, C. B. R. 21/12/58

Broomfield, N. H. R. A. 21/12/58

Stanford, J. K. E. 21/12/58

Swinburn, R. H. 2/8/59

Churton, A. H. 23/11/59

2nd Lieutenants

Mallaby, P. J. A. 25/7/59

Gill, J. L. 25/7/59

Quarter-Masters.

Graham, G., *M.B.E.* 15/6/49
maj. 15/10/58

Walker, L. 1/1/57
capt. 22/4/59

Director of Music.

Bashford, R. *lt.* 20/3/59

Army Emergency Reserve

Lieutenants.

Daly, D. P. M. 2/8/57

Cleland, J. H. 26/9/57

Lindsay, A. T. 5/1/58

Harford, P. S. 12/6/58

Dereham, O. G. 3/5/59

Ropner, J. B. 3/5/59

Army Emergency Reserve National Service Officer

Lieutenant.

Smith, N. W. 20/10/57

Digitized by Google

RECONNAISSANCE CORPS

(*Disbanded*, 1946.)

A vertical arrow within twin thunderbolts. Below, a scroll inscribed " Reconnaissance Corps ".

22nd DRAGOONS

(*Disbanded*, 1948.)

Within the letter " D " surmounted by The Crown, the numeral " XXII ", below, a scroll inscribed " Dragoons "

The Second World War.—" Normandy Landing," " Odon," " Caen," " Falaise," " Le Havre," " Lower Maas," " Venlo Pocket," " Reichswald," " Rhine," " North-West Europe, 1944–45."

23rd HUSSARS

(*Disbanded*, 1948.)

The letter " H " with The Crown above, and a scroll inscribed " 23rd Hussars " below.

The Second World War.—" Odon," " Bourguebus Ridge," " Le Perier Ridge," " Amiens, 1944," " Antwerp," " Venraij," " Venlo Pocket," " Ourthe," " North-West Europe, 1944-45."

24th LANCERS

(*Disbanded*, 1948.)

Above crossed lances bearing the numerals " XXIV " The Crown. The whole superimposed on a circle inscribed " Lancers ".

The Second World War.—" Putot en Bessin," " Villers Bocage," " Tilly sur Seulles," " Odon," " Fontenay Le Pesnil," " Defence of Ranray," " North-West Europe, 1944."

25th DRAGOONS

(*Disbanded*, 1948.)

Upon crossed swords the numerals " XXV " with a crown above and a scroll below, inscribed " 25th Dragoons ".

The Second World War.—" North Arakan," " Buthidaung," Razabil," " Ngakyedauk Pass," " Burma, 1944-45."

26th HUSSARS

(*Disbanded*, 1948.)

An eagle with a crown above, in the left claw, a sceptre; in the right claw, an orb below, a scroll inscribed " XXVI Hussars ".

27th LANCERS

(*Disbanded*, 1948.)

Crossed lances superimposed with an elephant's head, The Crown above and the numeral " 27 " below.

The Second World War.—" Gothic Line," " Savio Bridgehead," " Capture of Ravenna," " Menate," " File," " Argenta Gap," " Bologna," " Gaiana Crossing," " Italy, 1944-45."

Digitized by Google

ROYAL TANK REGIMENT

A tank encircled by a wreath of laurel and surmounted by The Crown.

"Fear naught."

The Great War.—"**Somme, 1916-18**" "**Arras, 1917-18**" "**Messines, 1917,**" "**Ypres, 1917,**" "**Cambrai, 1917,**" "St. Quentin, 1918," "**Villers Bretonneux,**" "**Amiens,**" "**Bapaume 1918**" "**Hindenburg Line,**" "Epéhy," "Selle," "**France and Flanders, 1916-18,**" "Gaza."

The Second World War.—"Arras counter attack," "Calais, 1940," "St. Omer-La Bassee," "Somme, 1940," "Odon," "Caen," "Bourguebus Ridge," "Mont Pincon," "Falaise," "Nederrijn," "Scheldt," "Venlo Pocket," "Rhineland," "**Rhine,**" "Bremen," "**North-West Europe, 1940, '44-45,**" "**Abyssinia, 1940,**" "Sidi Barrani," "Beda Fomm," "Sidi Suleiman," "**Tobruk, 1941,**" "Sidi Rezegh, 1941," "Belhamed," "Gazala," "Cauldron," "Knightsbridge," "Defence of Alamein Line," "Alam el Halfa," "**El Alamein,**" "Mareth," "Akarit," "Fondouk," "El Kourzia," "Medjez Plain," "Tunis," "**North Africa, 1940-43,**" "Primosole Bridge," "Gerbini," "Adrano," "**Sicily, 1943,**" "Sangro," "Salerno," "Volturno Crossing," "Garigliano Crossing," "Anzio," "Advance to Florence," "Gothic Line," "Coriano," "Lamone Crossing," "Rimini Line," "Argenta Gap," "**Italy, 1943-45,**" "**Greece, 1941,**" "**Burma, 1942.**"

Korea, 1951-53."

Agents—Messrs. Glyn, Mills & Co., Holt's Branch.

Regimental Headquarters,
1, Elverton Street,
London, S.W.1.

Regimental Journal—
"The Tank,"
R.H.Q., Royal Tank Regiment,
1, Elverton Street,
London, S.W.1.

Regimental Association—
Royal Tank Regiment Association and Benevolent Fund,
Headquarters, R.A.C. Centre,
Bovington Camp, Dorset.

Uniform—Blue.
Facing Colour—Black.

Allied Regiments

Australian Military Forces

1st Armoured Regiment,
Royal Australian Armoured Corps.

The Canadian Army

The Canadian Armoured Fighting Vehicles Training Centre.

Colonel-in-Chief.

THE QUEEN

Colonels Commandant.

Crocker, Gen. *Sir* John T., *G.C.B.*, *K.B.E.*, *D.S.O.*, *M.C.*, Col. Comdt. R.A.C. (R. Tks. Wing.) ret. pay, *p.s.c.* 14/1/49

‡**D.C. Foote**, Maj.-Gen. H. R. B., *C.B.*, *D.S.O.*, ret. pay., *p.s.c.* 1/5/57

Pyman, Lt.-Gen. *Sir* Harold E., *K.C.B.*, *C.B.E.*, *D.S.O.*, *p.s.c.* (*Hon. Col. W. Dgns.* (*T.A.*)) 1/1/59

Regimental Colonel.

Talbot, Col. G. FitzR., j.s.s.c., *p.s.c.*, *f.s.w.*

Lt.-Colonels.

§Pile, F. D., *M.C.*, j.s.s.c., *p.s.c.* (*T/Col.* 7/2/58) 30/10/55

§Howard-Jones, S. I., *D.S.O.*, *M.C.* 6/8/56

§Hordern, P. H., *D.S.O.*, *O.B.E.*, j.s.s.c., *p.s.c.* 12/1/57

Hobart, P. R. C., *D.S.O.*, *O.B.E.*, *M.C.*, *p.s.c.* 1/7/57
bt. lt.-col. 1/7/55

Ward, R. E., *D.S.O.*, *M.C.* (*T/Col.* 28/11/59) 12/7/57

Farnell-Watson, E. R., *M.C.*, *p.s.c.*, *f.s.* 1/8/57

Vaux, P. A. L., *O.B.E.*, *p.s.c.* 27/3/58
bt. lt.-col. 1/7/57

Moir, D. N., *p.s.c.* 28/4/58

Ironside, H. C. W., *O.B.E.*, *p.s.c.* 2/8/58
bt. lt.-col. 1/7/57

Gregg, T. D., *p.s.c.* 21/2/59
bt. lt.-col. 1/7/58

Majors.

Dickenson, E. M., *M.B.E.* 25/12/45

Jackson, A. C., *D.S.O.*, *p.s.c.* 1/7/46

Williams, G. N. 25/12/48

Waldron, F. E., *O.B.E.* 6/2/49

Davis, S. J. 7/4/49

Slator, R. F., *p.t.s.c.* (*T/Lt.-Col.* 4/9/55) 27/8/49

Majors—contd.

Garnett, J., *M.C.* 3/12/49

Roberts, A. G., *M.C.*, *p.s.c.* (*T/Lt.-Col.* 1/7/57) 28/1/50

Samuels, F. A. L. 23/3/50

Maunsell, R. E., *M.C.* 11/4/50

Walmesley-Cotham, I. K. P., *p.s.c.* (*T/Lt.-Col.* 5/3/58) 26/8/50

Millar, K. D. 18/12/50

Coombes, R., *M.C.*, *p.s.c.*, *p.t.s.c.* (*T/Lt.-Col.* 18/8/58) 27/1/51

Laing, A. H., *M.* 27/1/51

Holworthy, H. D. 12/2/51

Timms, R. C., *T.D.*, *p.t.s.c.* (*T/Lt.-Col.* 4/1/57) 7/6/51

Bingham, J. K. W., *p.s.c.* 25/8/51

Sutton, S. P. M., *M.C.*, j.s.s.c., *p.s.c.* (*T/Lt.-Col.* 9/9/57) 25/8/51

Carpendale, Q. St.J., *M.C.*, *p.s.c.* 25/8/51

Evason, J. C., *p.t.s.c.* 25/8/51

Robinson, W. E., *p.s.c.* (*T/Lt.-Col.* 9/7/59) 7/11/51

Joly, C. B., *M.C.*, *p.s.c.* (*T/Lt.-Col.* 3/3/59) 26/1/52

Attwood, C. H. M., *M.B.E.*, *p.s.c.* 26/1/52

Craig, T. S., *M.B.E.*, *M.C.*, j.s.s.c., *p.s.c.* (*T/Lt.-Col.* 25/9/58) 26/1/52
bt. lt.-col. 1/7/57

Mennell, J. S., *M.B.E.*, *T.D.*, *p.s.c.*, *f.s.w.* (*T/Lt.-Col.* 2/12/56) 6/4/52
bt. lt.-col. 1/7/57

Senior, V. J., *M.C.*, *p.s.c.* (*T/Lt.-Col.* 23/7/58) 24/5/52

Williams, H. G. M., *T.D.* 27/6/52

Davis, A. R. E., j.s.s.c., *p.s.c.* 1/7/52

Acland, J. A., *D.S.O.*, *p.s.c.* 1/7/52

Knowles, P. D., *p.s.c.* 2/7/52

Ward, H. D., *M.B.E.*, *p.s.c.* 3/7/52

Mallard, J. H., *T.D.*, j.s.s.c., *p.s.c.* (*T/Lt.-Col.* 5/1/59) 1/9/52
bt. lt.-col. 1/7/57

Payne-Johnson, N., *M.C.* 5/10/52

Green, R. G., *p.s.c.* (*T/Lt.-Col.* 16/6/59) 25/10/52

Heath, B. S., *p.t.s.c.* (*T/Lt.-Col.* 7/7/55) 16/12/52

Barker, R. P., *p.t.s.c.* 31/12/52

‡ Representative Colonel Commandant for 1960

Digitized by Google

Majors—contd.

Barnes, G. P., *p.s.c.* 18/1/53

Tapson, P. E., *p.s.c.* (*T*/*Lt.-Col.* 8/9/58) 19/1/53

Cornwell, J. V., *p.s.c.*, *p.t.s.c.* 2/3/53

Leggett, P. F. R., *p.s.c.* 2/3/53

Daniels, D. A. 2/3/53

Taylor, A. MacN., *M.C.*, *p.s.c.* (*T*/*Lt.-Col.* 15/11/59) 1/4/53
bt. lt.-col. 1/7/57

Ballantyne-Evans, J. C., *p.s.c.* 11/5/53

Groocock, T. D. 11/5/53

Carey, J. R., *p.t.s.c.* 11/5/53

Beresford, W. B., *M.C.* 11/5/53

Chater, R. K., *M.B.E.*, *p.s.c.* 18/5/53

Rayment, C. H., *M.B.E.*, *p.s.c.* 24/12/53

Anstey, E. W., *p.s.c.* 19/2/54

Horton, D. G. 8/4/54

Squirrell, D. S., *p.t.s.c.* 1/6/54

Dixon, M. P., *tt.* 27/8/54

Kingsford, A. F., *M.C.*, *p.s.c.* 29/8/54

Masters, J. D., *p.s.c.* 30/8/54

Moss, R. R., *M.C.*, *p.t.s.c.* 23/9/54

Barras, J. C., *M.C.*, j.s.s.c., *p.s.c.* 29/10/54

Gray, C. H. 6/12/54

Brewer, R. M. 17/1/55

Simmons, A. E., *M.C.* 20/1/55

Thrift, A. H., *M.C.*, *p.s.c.* 26/1/55

Johnston, B. R., *M.B.E.*, *p.s.c.* 14/2/55

Simpkin, R. E., *M.C.*, *p.s.c.*, *p.t.s.c.*, *tt.* 25/4/55

Wallerstein, F. C., *M.C.* 18/6/55

Green, V. L. 30/6/55

Langdon, J. F., *M.C.* 16/7/55

Jeffery, W. M. S., *p.s.c.* 25/8/55

Hotblack, W. J., *M.B.E.*, *p.s.c.* 1/10/55

Wise, J. P., *p.s.c.* 8/10/55

Watkins, H. B. C., *M.B.E.*, j.s.s.c. *p.s.c.* 29/10/55

Wilde, E. A. D., *M.C.*, *p.s.c.* 1/4/56

Rider, R., *M.B.E.*, *p.s.c.* 3/6/56

Botes, P. R. B., *M.C.* 8/9/56

Bridge, V. T. 8/12/56

Laurence-Smith, J., *p.s.c.* 7/3/57

Carson, J. H. 23/3/57

Heffill, D. L., *p.s.c.* 7/4/57

Grantham, D. T., *p.s.c.* 4/5/57

Gudgin, P. L., *p.t.s.c.* 11/5/57

Macksey, K. J., *M.C.*, *p.s.c.* 1/7/57

Allen, J. G. R., *p.s.c.* (*local Lt.-Col.* 24/10/57) 19/8/57

Dey, P. E., *p.s.c.* 11/9/57

Hollingall, C. G., *p.t.s.c.* 24/10/57

Majors—contd.

Cowgill, J. A., *p.s.c.* 16/11/57

Crocker, K. R. T. 17/11/57

Schofield, E. H., *p.s.c.* 11/12/57

Chapman, S. R., *M.C.*, *p.s.c.* 31/12/57

Sanders, M. A., *p.s.c.* 3/3/58

Parks, A. H. 5/3/58

Entwistle, D. S., *p.s.c.* 17/4/58

Holford-Walker, B. E. 17/4/58

Ambidge, D. W. A., *M.B.E.* *M.C.*, *p.s.c.* 28/6/58

Caunter, J. R. L., *p.s.c.* 19/7/58

Addison, D., *M.C.*, *p.s.c.*, *tt.* 28/7/58

Bacon, D. W. A. 18/8/58

Lemon, R. F., *M.C.*, *p.s.c.* 19/8/58

Dixon, R. L. C., *M.C.*, *p.s.c.* 19/9/58

Davis, M. B. 9/11/58

Dudley, K. C., *tt.* 2/2/59

Walter, D. E., *p.s.c.*, *tt.* 14/2/59

Bissett, A. R., *p.t.s.c.*, *tt.* 25/2/59

Moon, J. B. 26/2/59

Blad, A. J., *p.s.c.* 13/4/59

Harris, F. H. 17/5/59

Morris, R. G., *p.s.c.* 18/5/59

Andrews, G. S., *p.t.s.c.*, *tt.* 5/8/59

Douglass, L. C., *p.t.s.c.*, *tt.* 7/8/59

Clarke, B. H. S. 13/9/59

Plowden, R. B. C., *p.s.c.* 2/10/59

Gingell, L. W. A., *M.B.E.*, *p.s.c.* 29/10/59

Wattenbach, J. R. D., *p.s.c.* 18/11/59

Merrell, G. R., *p.s.c.* 10/12/59

Huggan, T. E. H. 15/12/59

Welch, T. S. M., *p.s.c.* 12/2/60

Captains.

Lilly, D. P. 29/5/51

Fairbairn, W. A. H., *p.t.s.c.*, *tt.*, (*T*/*Maj.* 7/1/57) 24/5/53

Snowden, C. G. P. 11/6/53

Shackleton, R. J., *M.B.E.*, *tt.* 16/8/53

Cockman, T. J. C. 31/10/53

Will, P. M., *p.s.c.* 6/11/53

Walters, R. A., *p.s.c.* (*T*/*Maj.* 2/2/59) 27/2/54

Tustin, P. J. L. (*T*/*Maj.* 11/1/60) 1/6/54

Beard, R. 13/6/54

Whitfield, K. S. 15/6/54

Attoe, R. W., *p.t.s.c.*, *tt.* (*T*/*Maj.* 20/1/58) 1/7/54

Marshall, J. 5/7/54

Davies, P. F., x., *p.t.s.c.* (*T*/*Maj.* 3/9/56) 12/7/54

Sinnatt, M. H. (*T*/*Maj.* 30/12/59) 15/7/54

Forty, G. (*T*/*Maj.* 4/1/60) 15/7/54

Baker, I. H. 15/7/54

Captains—contd.

Lawson, R. G. 15/7/54

Laver, I. J. C. 21/10/54

Jerram, R. M., *p.s.c.* (*T*/*Maj.* 11/3/59) 21/10/54

Mould, C. M., v. (*T*/*Maj.* 9/1/59) 21/10/54

Brown, R. V. G. 21/10/54

Sims, P. R., *tt.* 21/10/54

Platts-Martin, P. 21/10/54

Barry, P. G. 21/10/54

Vickers, R. M. H., *M.V.O.* (*Eq. to the Queen*) 22/12/54

Galer, P. D. E. 22/12/54

Glanfield, B., *tt.* 22/12/54

Hind, J. G., *p.t.s.c.* 22/12/54

Woodhouse, W. F., *tt.* 22/12/54

Rogers, M. H., *tt.* 22/12/54

Collings, M. H. (*T*/*Maj.* 16/1/59) 22/12/54

Rickatson, M. A. W. 22/12/54

Reynolds, H. D. F., *p.s.c.*, *tt.* (*T*/*Maj.* 9/2/59) 3/1/55

Everard, R. M. 10/2/55

Jackson, M. F. V., *p.h.* (*att'd* *A.A.C.*) 14/7/55

Withers, J. A. 14/7/55

Were, G. A. 14/7/55

Goble, C. P. J., *p.l.*, *tt.* (*att'd* *A.A.C.*) 14/7/55

Langdon-Mudge, J. J. 14/7/55

Selway, J. A. 14/7/55

Beardsworth, S. J., x. 16/12/55

Watts, A. C. D., *p.h.*, *p.l.* (*att'd* *A.A.C.*) 16/12/55

Pratley, C. W. 16/12/55

Parker, J. E. (*T*/*Maj.* 14/1/60) 16/12/55

Joel, G. E. 16/12/55

Farmer, M. G. (*T*/*Maj.* 11/12/59) 16/12/55

Mathieson, A. A., v. 16/12/55

Fullerton, D. R. 16/12/55

Buglass, K. R. (*T*/*Maj.* 28/12/59) 16/12/55

Crouch D. C., *p.l.* 16/12/55

Butler, A. B. 18/3/56

Weaving, P. D. 25/4/56

Blackwell, J. D. 22/7/56

Hamilton-Fletcher, N., *tt.* 22/7/56

Kent, E. H. 19/8/56

Denning, D. M., *tt.* 9/2/57

Osborne, R. G. L. 9/2/57

Marr, J. K. W., *tt.* 9/2/57

Harding, C. A. 9/2/57

Berry, P. S. 9/2/57

Firth, J. L., *tt.* 9/2/57

Alexander, J. D. F., *p.l.* (*att'd* *A.A.C.*) 9/2/57

Bede Cox, P. F. 9/2/57

Chapman, J. 23/3/57

Digitized by Google

Royal Armoured Corps—Royal Tank Regiment—*continued*

Captains—contd.

Duckworth, G. L. D. 24/5/57
Paine, J. W. (*T/Maj.* 1/9/59) 15/6/57
Linaker, D. D. A., *tt.* 3/8/57
Bastick, J. D. 3/8/57
Shepherd, G. A. 3/8/57
Thomas, R. N., *tt.* 3/8/57
Lewis, S. D. B. 3/8/57
Beard, D. P. C. 3/8/57
Good, A. B. 3/8/57
Ellis, J. E. S. 20/1/58
Dixon, J. G. R., *tt.* 8/2/58
Mackie, J. M. 8/2/58
Smith, L. G. G., *p.l.* (*att'd A.A.C.*) 9/5/58
Tytler, I. F. B. 18/5/58
Ivy, D. 1/8/58
New, L. A. W. 1/8/58
Bowers, F. V. P. 25/11/58
Wingfield-Hayes, H. C., *tt.* 16/1/59
Walters, D. R., x. 6/2/59
Evans, M. J. 6/2/59
Clegg-Hill, G. W. 6/2/59
Routledge, G. R. 6/2/59
Field, C. H. C. 6/2/59
Vickers, R. J. 6/2/59
Ockenden, R. V. 31/7/59
Clitherow, N. A. H. 31/7/59
Glazebrook, D. 31/7/59
Guinness, D. K. 31/7/59
Maxwell, J. P. 31/7/59
McIntosh, A. K. 31/7/59
Darlington, J. 24/9/59
Grimwade, J. G. 13/10/59
Green, T. 12/2/60
Osborne, R. W. L., x. 12/2/60
Wallerstein, A. B. 12/2/60
Eccles, R. G. 12/2/60

Lieutenants.

Flood, D. G. (*T/Capt.* 2/12/57) 8/5/54
Warren, H. A., *tt.* (*T/Capt.* 1/1/59) 13/5/54
Gregson, P. F. (*T/Capt.* 18/1/59) 16/1/55
Watts, J. R. C. (*T/Capt.* 8/9/58) 25/3/55
Sands, D. (*T/Capt.* 1/6/56) 23/4/55
Norman, M. C., *tt.* (*T/Capt.* 5/1/59) 8/1/56
Buchanan, D. S. 13/4/56
Ralph, T. G. (*T/Capt.* 3/10/58) 6/8/56
Eaton, C. F. 6/8/56
Walker, A. K. F. 6/8/56

Lieutenants—contd.

Glover, W. H. (*T/Capt.* 20/2/58) 6/8/56
Couzens, B. (*T/Capt.* 5/12/58) 6/11/56
Dick, R. C. J. (*T/Capt.* 21/3/59) 11/11/56
Rix, J. V. 31/1/57
Read, G., *B.Sc.(Eng.)*, v. 4/2/57
Woods, B. C. (*T/Capt.* 1/1/60) 4/2/57
Lawes, C. C. (*T/Capt.* 18/11/59) 4/2/57
Leech, B. W. T. 4/2/57
Leach, H. R. (*T/Capt.* 1/12/59) 4/2/57
Berridge, D. R. C. 4/2/57
O'Flaherty, M. A. (*T/Capt.* 1/7/58) 4/2/57
Willmot, N. P. (*T/Capt.* 1/1/60) 14/4/57
Garrett, C. H. A. 29/7/57
Harvey, P. J. 29/7/57
Walcot, T. 29/7/57
Ecclestone, K. 29/7/57
Volkers, M. R., *p.l.* (*att'd A.A.C.*) 29/7/57
Loup, P. A. T. (*T/Capt.* 18/11/59) 29/7/57
Bagnall-Wild, R. H. 29/7/57
Bonington, C. J. S. 6/8/57
Constant, R. F. (*T/Capt.* 21/3/59) 23/11/57
Crookenden, P. N. (*T/Capt.* 1/1/60) 16/12/57
Osborne, R. 16/12/57
Kan, M. 16/12/57
Cocking, N. H. (*T/Capt.* 26/6/59) 16/12/57
Timmis, M. F. 16/12/57
Coombes, B. J. N. 1/3/58
Weeks, A. L. P. (*T/Capt.* 9/9/59) 10/5/58
Robertson, N. C. H. (*T/Capt.* 1/10/59) 27/7/58
Brooke, G. H. H. 27/7/58
Izat, S. R. 27/7/58
Allen, W. A. (*T/Capt.* 8/11/59) 21/12/58
Evans, R. R. 21/12/58
Gill, R. D. 21/12/58
Gray, G. C. 21/12/58
Robertson-Fox, D. E. N. 14/2/59
Martin, J. E. 9/4/59
Galtskell, A. A. 16/7/59
Plowman, P. H. 2/8/59
Tweed, M. G. 2/8/59
Golding, F. W. V. 2/8/59

Lieutenants—contd.

Phillips, H. B. J. 2/8/59
Helgesen, M. P. 17/8/59
Hammond, P. 1/9/59
Mallam, D. F. 20/12/59
Williams, S. J. 20/12/59

2nd Lieutenants.

Slade, J. A. T. 2/8/58
Rash, J. D. 2/8/58
Oliver, R. G. 2/8/58
Lewis, D. L. 2/8/58
Moriarty, M. N. S. 2/8/58
Hardman, E. J. P. 19/12/58
Spicer, F. A. 19/12/58
Levitton, M. R. 19/12/58
Blacker, A. S. J. 25/7/59
Clarke, A. C. L. 25/7/59
Jones, A. R. 25/7/59
Boltel-Gill, P. A. 25/7/59
Stutchbury, P. W. F. 25/7/59

Quarter-Masters.

Bardoe, S. A. 16/5/49
maj. 6/6/58
Phillpotts, W. E. 25/7/49
maj. 12/9/53
McLeod, A., *M.B.E.*, *M.M.* 1/1/52
capt. 29/6/54
Cooper, F. M. 8/5/52
capt. 22/2/55
Cooper, G. R. 8/5/52
maj. 11/5/55
Knowler, R. B. D. 26/3/55
capt. 21/10/55
Joyce, O. D. 1/1/57
capt. 1/10/57
Simpson, H. L. 1/1/57
maj. 31/8/57
Hawkins, H. G. (*Seconded to O.T.C.*) *cvpt.* 1/1/57
Varney, H. E. *maj.* 1/1/57
Parry, A. M., *M.B.E.* *lt.* 1/1/57
Barker, E. *lt.* 1/1/57
Webster, E. 1/1/57
capt. 14/6/59
Baker, H. R. 1/1/57
capt. 18/11/59
Rogers, C. J. *capt.* 29/5/58
Hill, K. J. *lt.* 12/2/59
Basey, J. G. *capt.* 16/2/59
Patrick, S. 12/3/59
capt. 28/8/59

Directors of Music.

Davies, T., *A.R.C.M.* 2/9/49
maj. 7/4/57
Lemon, W. G., *A.R.C.M.*, *p.s.m.*, 2/9/49
capt. 21/3/54
Jarvis, A. W., *L.R.A.M.*, *A.R.C.M.*, *p.s.m.* 2/9/49
maj. 18/8/58

Digitized by Google

Royal Tank Regiment—*contd.*

Regular Army

Short Service Officers

Extended Service Officers

Majors.

Florence, C. (*Emp. List* (3)) 20/11/53
Plaistowe, F. G. 23/11/53
Telford, P. A., *M.B.E.* 22/3/54
Jones, G. G. L., *tt.* 14/6/54
Tressillian, H. (*Emp. List* (3)) 10/7/54
Mulligan, A. (*Emp. List* (3)) 25/8/54

Army Emergency Reserve

Majors.

Stephens, R. W. 8/7/52
Windeler, D. A., *M.C.* (j.s.c.) (*Res. of Off.*) 31/12/58

Captains.

Crowder, B. C., *T.D.* 26/1/48
Marshall, R. C. 16/12/53
Barnes, E. V. 9/3/54
Nagle, A. 11/6/54
Sleator, J. C. 21/12/54
Salisbury, J. W. 28/5/57
Harrold, J. H. W. 3/6/58

Lieutenants.

Antill, P. S. 22/7/52
Haslip, D. J. R. (*A/Capt.* 1/6/58) 12/5/54
Dunn, E. E. A. 15/8/55
Lyte, M. D. M. 11/11/55
Arscott, M. P. 8/1/56
Bolton, R. J. 23/2/56
Cranfield, D. G. 18/1/57
Rawlins, R. F. (*A/Capt.* 1/1/59) 8/5/57
Hall, R. T. C. A. 26/1/58
Hardman, R. E. 2/2/58

Royal Tank Regiment—*contd.*

Army Emergency Reserve—*contd.*

Lieutenants—contd.

Duttson, D. N. T. 6/3/58
Hann, G. A. G. 27/4/58
Tayler, H. C. 18/5/58
Kingdon, E. J. 26/6/58
Mace, D. S. 17/7/58
Emmerson, J. C. 10/8/58
Ricketts, P. J. 4/12/58
Varcoe, J. R. L. G. 4/1/59
McGuinness-Smith, G. P. R. 11/1/59
Payn, R. A. 11/1/59
Liddell, R. D. 15/2/59
Rawley, P. A. 1/3/59
Doyle, P. 17/5/59
Otley, T. R. 28/5/59
Arkle, J. D. 2/7/59
Tate, J. C. H. 10/12/59

Army Emergency Reserve
National Service Officer

Lieutenant.

Whitaker, E. H. 1/2/57

Regular Army Short Service Officers.

Major.

Phillips, F. C. 8/2/54

Captains.

Stean, J. D. 12/4/54
Nutting, L. G. W. D. 18/7/55
Matthews, G. E. 26/3/56
Hunn, F. 26/4/56
Davis, E. V. (*T/Maj.* 27/9/58) 8/12/57
Scrivener, E. G., *M.M.* 7/4/58
Stuchfield, J. R. (*T/Maj.* 15/11/56) 27/8/58

Lieutenants.

Mills, D. A. (*T/Maj.* 9/12/59) 5/4/54
Devenport, G. (*T/Capt.* 18/2/57) 5/4/54
Walker, R. (*T/Maj.* 17/10/57) 22/10/54
Fairbank, A. N. (*T/Capt.* 24/6/57) 18/12/54
Aylett, G. S. 18/1/55
Waterson, W. (*T/Capt.* 9/9/59) 24/1/55
Smith, R. F. 26/3/55
Barnett, A. J. (*T/Capt.* 17/10/59) 4/1/57
Amery, C. B. 6/3/57
Sherwin, M. J. 3/5/58
Browne-Swinburne, J. 8/5/58
Squire, J. F. (*T/Capt.* 26/5/58) 15/5/58
Merry, R., *M.M.* 26/8/58
Kelly, D. L. P. 29/10/58
Reed, N. (*T/Capt.* 19/12/58) 19/12/58
Shippam, C. N. G. 17/1/59
Denny, T. J. A. 7/7/59
Gilruth, P. A. M. 10/7/59
de Lisle Bush, M. P. T. 8/8/59
Starr, H. C. (*T/Capt.* 6/9/59) 1/9/59
Molson, J. G. 1/9/59
Whitaker, M. 17/9/59
Paice, A. 1/10/59
Hallaran, M. W. 25/10/59
York, E. C. 1/11/59
Westropp, E. M. 23/12/59
Szechenyi, P. S. 6/1/60
De Clermont, P. A. J. 16/1/60

Digitized by Google

Royal Armoured Corps—Regular Army Short Service Officers—*continued*

2nd Lieutenants.

Malet, G. J. W. 5/7/58
Wheatley, P. M. B. L. 15/11/58
Barneby, M. P. 15/11/58
Duff, C. E. A. 13/12/58
Daly, J. B. 17/1/59
Hardman, B. N. A. 17/1/59
Ripley, J. R. 14/2/59
Ansell, A. M. 14/2/59
Laidlaw-Smith, R. 14/3/59
Malet, H. D. St. L. 18/4/59
Fitzpatrick, B. A. P. 16/5/59
Wyatt, C. F. W. 16/5/59
Price, G. D. F. 16/5/59
Workman, P. J. 16/5/59
Younger, D. J. 13/6/59
Butler, M. P. 13/6/59
Soutry, T. A. 13/6/59
Sankey, C. J. 11/7/59
Du Pont, R. R. E. 15/8/59
Horn, R. D. 15/8/59
Norton, T. R. P. S. 15/8/59
Norrie, *Hon.* G. B. 12/9/59
Scott, M. C. 26/9/59
Richards, W. W. 10/10/59
Lloyd, J. H. 10/10/59
Hall, A. C. 7/11/59
Cairns, P. G. 7/11/59
Midwood, T. I. 7/11/59
Van Berckel, M. D. 7/11/59
Wills, F. H. P. H. 7/11/59

Quarter-Masters.

Shaw, H., *M.B.E.* 27/10/44
maj. 22/10/52
Brett, A. W. (*Emp. List* (4)) 1/5/45
maj. 24/8/57
Ridge, G., *M.B.E.* 10/5/45
maj. 29/3/55
Coles, A. R. S. (*Emp. List* (4)) 19/8/45
maj. 22/8/52
Taylor, J., *M.B.E.*, *M.M.* 16/9/45
maj. 7/1/56
Hall, F. W., (*Emp. List* (4)) 28/9/45
maj. 7/12/52

Quarter-Masters—contd.

Meehan, J. E. (*Emp. List* (4)) 19/9/48
maj. 20/9/54
Brown, H. M. *Emp. List* (4)) 14/7/49
maj. 9/8/55
Bloxham, C. W. (*Emp. List* (4)) 3/1/51
capt. 1/4/54
Nunn, J. A. G. (*Emp. List* (4)) 1/2/52
capt. 24/2/54
Davies, F. A. 18/8/52
capt. 10/6/55
Parker, W. E. 1/12/53
capt. 16/3/57
Charlton, L. R. 9/12/53
capt. 30/3/56
Hensby, G. C., *M.B.E.* 21/5/54
capt. 24/9/55
Wilson, R. 15/6/54
capt. 26/9/57
Wallace, A. 15/11/54
capt. 22/8/57
Ord, F. 6/12/54
capt. 21/12/57
Thier, J. G. 1/3/55
capt. 21/6/58
Wood, W. C. 3/5/55
capt. 26/11/58
Foster, F. L., *M.M.* 28/7/55
capt. 6/10/59
Edwards, T. L., *B.E.M. lt.* 1/1/57
Addis, H. *lt.* 14/1/57
Murrell, H. J. 21/2/57
capt. 6/2/60
Shaw, G. B. 15/4/57
capt. 8/3/59
Staples, R. J. 1/6/57
capt. 9/2/60
Rowe, L. *lt.* 15/6/57
Storer, H. *lt.* 28/6/57
Boulter, R. *lt.* 17/1/58
Vallance, R. I., *D.C.M. lt.* 6/2/59
Pavitt, F. C. H. *lt.* 26/9/59
Vale, T. *lt.* 14/1/60

Extended Service Officers.

Majors.

White, W. H. 22/6/53
Kingsford, N. G. 10/3/54
Weinstock, L. M. 12/4/54
Mathewson, R. J. (*T/Lt.-Col.* 11/11/53) (*Emp. List* (3)) 28/6/54
Beaver, L. G. (*Emp. List* (3)) 19/8/54
De Leon, A. 5/9/54
Cornish, W. F. J., *M.M.* 3/7/55
Hayward, H. L. 28/11/55
Chestney, H. I., *M.B.E.* (*Emp. List* (3)) 11/1/56
Hurn, S. J. 4/2/56
Manthorpe, S. H. 8/2/56
Hallett, C. H., *M.B.E.*, *M.C.* 20/3/56
Marshall, G. E., *M.M.* 3/7/56
Mace, C. T. 29/8/56
Jones, L., *M.C.* 19/9/56
Chissim, S. G., *M.B.E.* 3/10/56
Sutherland, J. S. 22/2/57
Dodman, F. E. (*Emp. List* (3)) 30/7/57

Captains.

Knowles, D. H. (*T/Maj.* 21/9/59) 3/6/48
Eyles, R. F. (*T/Maj.* 15/11/56) 19/4/49
Cuff, B. W. (*Emp. List* (3)) 8/6/49
Watson, W. R. (*Emp. List* (3)) 12/3/50
Toole, F. M. 1/4/50
Plain, J. J., *M.B.E.* (*Emp. List* (3)) 13/8/50
Eley, R. N. 30/11/50
Brown, G. A. (*Emp. List* (3)) 22/4/51
Brown, V. F. G. (*T/Maj.* 31/10/52) (*Emp. List* (3)) 17/6/51
Lewis, H. (*Emp. List* (3)) 29/9/51
Callaghan, J. 6/7/52

Google

Regular Army
National Service Officers

Lieutenants.

Hanmer, J. H. W.	26/7/59
MacEwen, A. R.	8/11/59
Hamilton-Russell, J. G.	17/1/60

2nd Lieutenants.

Roberts, J. M. M.	21/6/58
Darlington, L.	5/7/58
de Courcy-Ireland, D. G.	5/7/58
McIntosh, C. G.	5/7/58
Chesterfield, J. D.	23/8/58
Carter, W. G. K.	20/9/58
Gieve, R. J. W.	20/9/58
Edwards, C. M.	18/10/58
Meade, R. J. H.	18/10/58
Trotter, A. R.	18/10/58
Mylne, N. J.	15/11/58
Bailey, C. H.	15/11/58
Matthews, M. J.	15/11/58
Carter, T. V.	13/12/58
Fawcett, R. S.	13/12/58
Fenton, R. F.	13/12/58
Foster, N. J. D.	13/12/58
Grove, P. H.	13/12/58
Sim, P. M. C.	13/12/58
Watts, J. J.	13/12/58
Wilson, R. J.	13/12/58
Lycett Green, R. W.	17/1/59
Coupe, D. A.	17/1/59
Hall, W. G. V.	17/1/59
Hills, J. E.	17/1/59
Lord, J. B.	17/1/59
Montague-Jones, S.	17/1/59
Price, A. K.	17/1/59
Strickland, B. V. M.	17/1/59
Wilkinson, P. J.	17/1/59
Faith, P. W.	14/2/59
Rogers, D. M.	14/2/59
Kay, R. H.	14/2/59
Lindsay-MacDougall, C. J. F.	14/2/59
May, T. S.	14/2/59
Renwick, B. H.	14/2/59
Rugman, C. A. R.	14/2/59
Scott, M. B.	14/2/59
Schreiber, D. J.	14/3/59
Lang, D. M.	14/3/59
Purnell, P. O. J.	14/3/59

Regular Army
National Service Officers

2nd Lieutenants—contd.

Fletcher, D. M.	18/4/59
Kenchington, J. C. L.	18/4/59
Parker, J. R.	18/4/59
Heazell, A. S.	18/4/59
Morley, M. F. D.	16/5/59
Warner, P. L.	16/5/59
Turle, G. E.	16/5/59
Guinness, *Hon.* D. E.	13/6/59
Baldwin, R. A. L.	13/6/59
Copeman, J. M.	13/6/59
Gage, U. C. C.	13/6/59
Hale, A. J. B.	13/6/59
Hicks, R. S.	13/6/59
Scutt, G. H. M.	13/6/59
Haywood, A. T. C.	11/7/59
Lewis, M. F. P.	11/7/59
Williams-Wynn, D. W.	23/7/59
Backhouse, D. M.	15/8/59
Grant, R. R. A.	15/8/59
Griffith, P. S.	15/8/59
Scrutton, A. M.	15/8/59
Halpin, P. P. B.	15/8/59
Hemmings, P. G.	15/8/59
Mackinlay, P. R. D. A.	15/8/59
Wilkinson, J. N.	15/8/59
Wilson, D. N.	12/9/59
Knight, P. E. J.	12/9/59
Lathom-Sharp, I. B.	12/9/59
Long, H.	12/9/59
Swanston, J. S.	12/9/59
Wilson, I. D.	12/9/59
Evans, J. S.	10/10/59
Boydell, A. N.	10/10/59
Knox-Peebles, P. R.	10/10/59
Maddock, J. F.	10/10/59
Quinton, M. R.	10/10/59
Stone, A. P.	10/10/59
Compton, S. H.	7/11/59
Mason, J. S.	7/11/59
McCullagh, E. McK. L.	7/11/59
Wates, P. C. R.	7/11/59

Army Emergency Reserve

Major.

Burgess, A. G., T.P.	11/4/48

Lieutenant.

Crawford, W. H. R.	28/11/57

National Service Officers

Lieutenants.

Pollon, D. F.	19/11/56
Clarke, P. J.	26/11/56
Sharman, M. R.	10/12/56
Andrews, M. P.	17/12/56
Mott, E. A. G.	17/12/56
Peden, J. H.	28/12/56
Christie, D. C.	28/12/56
Roynon, G. D.	4/1/57
Cartwright, J. M.	4/1/57
Stancomb, W. M.	4/1/57
Newcomb, H. R.	4/1/57
Berger, M. D.	11/1/57
Spear, J. N. O.	11/1/57
Walburn, B.	18/1/57
Macdonald, A. N.	18/1/57
Corcoran, S. T.	18/1/57
Runton, C. A.	18/1/57
Gallia, G. E. H.	25/1/57
Webster, J. B. L.	25/1/57
Fitzgerald, M. F. C.	28/1/57
Evans, P. J.	28/1/57
Spedding, C. M. C.	4/2/57
Dennis, A. J. P. D.	4/2/57
Feather, P. C.	4/2/57
Macnamara, H. C.	4/2/57
Rowe-Ham, D. K.	4/2/57
Aldous, W.	15/3/57
Pertwee, C. F.	18/3/57
Dicks, A. R.	1/4/57
Cheke, R. A.	5/4/57
Robinson, M. F.	5/4/57
Boundy, G. N.	19/4/57
Tompson, D. F. M.	22/4/57
Allan, D. W. A.	22/4/57
Meikle, G.	29/4/57
Pride, R. W.	29/4/57
Lambert, C. N.	6/5/57
Power, G. C.	6/5/57
Hunter-Blair, G. T.	20/5/57

Digitized by Google

Lieutenants—contd.

Galpin, R. H. I.	20/5/57
Haines, J. K. R.	27/5/57
Buxton, P. B.	2/6/57
Collinsplatt, G. B. H.	3/6/57
Elkins, G. A. B.	3/6/57
Lardner, T. J. E.	3/6/57
Hare, J. P. J.	5/6/57
Simpson, A.M.	5/6/57
Van Laun, W.	10/6/57
Morris, R. R. G.	1/7/57
Taylor, P. N.	1/7/57
Cuddigan, M. W.	3/7/57
Haines, C. J. W.	19/7/57
Frank, R. S. D.	19/7/57
Gammon, P.	26/7/57
Harland, R. W.	1/8/57
Wells, D. G.	12/8/57
Reading, P. J.	12/8/57
Edwards, A. H. K.	19/8/57
Chick, P. G.	19/8/57
McHugh, C. B.	26/8/57
Joll, J. A. B.	26/8/57
Gale, M. A.	8/9/57
Rook, E. N.	15/9/57
Oldham, B. A.	19/9/57
Elwes, M. C.	27/9/57
Jacks, P. R.	29/9/57
Dare, M. H.	4/10/57
Sowerby, W. H.	4/10/57
Gathercole, R. A.	4/10/57
Wenley, R. F.	17/10/57
Skinner, J. J. B.	17/10/57
Grainger, A. H.	17/10/57
Hetherington, P. A.	18/10/57
Woolf, H. K.	28/11/57
Hamilton-Fletcher, S.A.	29/11/57
Ellerington, D. A. R.	30/11/57
Grindell, C. J.	1/12/57
Thompson, D. R.	12/12/57
Bough, F. J.	12/12/57
Gibson, D. G. J.	12/12/57
Cruise, C. R.	12/12/57

Lieutenants—contd.

Wright, M. J.	21/12/57
Corkill, M. G.	23/12/57
Grandage, S. T.	29/12/57
Davidson-Houston, R.	29/12/57
Mocatta, G. D.	29/12/57
Macdonald, H. S. M.	2/1/58
Howard, P. F. V.	4/1/58
Bulleid, A. E. M.	5/1/58
Edwards, E. C. N.	5/1/58
Mead, J. M. B.	5/1/58
Pery, *Hon.* M. H. C.	5/1/58
Scott, M. K.	5/1/58
Grattan-Bellew, B. A. H.	12/1/58
Burnett, D. G.	12/1/58
Bettinson, J. R.	19/1/58
Douglas-Home, C. C.	19/1/58
Royden, C. J.	19/1/58
Garrett, M. M. A.	19/1/58
Stone, B. L. D.	26/1/58
Baker-Smith, M. P.	26/1/58
Rothwell, J. D.	26/1/58
Prodger, G. A.	26/1/58
Butler, J. G.	1/2/58
Turner, D. G.	1/2/58
Adams, P. J. de Q.	2/2/58
Legerton, S. M.	2/2/58
Smith, R. W.	2/2/58
Booth, D. R. S.	2/2/58
Cox, R. A.	9/2/58
Gardiner, C. E. B.	9/2/58
Harward, R. J.	16/2/58
Holmes, A. J. A.	23/2/58
Harrison, D. R.	27/2/58
Franks, J. C. R.	2/3/58
Loveday, P. J.	2/3/58
Love, J. J.	6/3/58
Snow, P. W.	9/3/58
Gilkes, R. M.	13/3/58
Morgan, W. D.	23/3/58
Little, M. J. F.	27/3/58
Edwards, D. P. F.	3/4/58
Roberts, A. J.	6/4/58
Hilliard, J.	17/4/58

Lieutenants—contd.

Moody, G. E. B.	17/4/58
Martin, G. E.	20/4/58
Vint, R. C. D.	20/4/58
Pardoe, J. H.	24/4/58
Le Maistre, O. R. de V.	1/5/58
Kimber, N. J.	8/5/58
Mackay, A. H. G.	15/5/58
Currie, P. T. B.	15/5/58
Bathurst, D. C. L.	22/5/58
Biddle, M.	22/5/58
Persse, R. H.	22/5/58
Campbell, C. M.	29/5/58
Brooksbank, B. D.	12/6/58
Chubb, C. J. A.	12/6/58
Govett, W. J. R.	19/6/58
Layton, T. G.	24/6/58
Waring, W. G.	26/6/58
Conolly, M. P.	29/6/58
Butler, H. A. J.	3/7/58
Wort, J. G.	3/7/58
Knowles, J. D. I.	27/7/58
Harrison-Wallace, C. I. C.	3/8/58
Lacon, J. W. E.	31/8/58
Lucas, C. T.	4/9/58
Foss, M. B.	11/9/58
Rome, C. W.	11/9/58
Gulland, A. C.	21/9/58
Robinson, F. A. L.	5/10/58
Darby, A. M. G.	5/10/58
Shephard, A. D.	9/10/58
Spiro, R. M.	12/10/58
Stoughton-Harris, A. G.	12/10/58
Jackson, R. D.	19/10/58
Innes, R. D.	26/10/58
Greenhough, D. M. R.	2/11/58
Winther, J. D.	2/11/58
Warrack, N.	2/11/58
Good, I. D.	6/11/58
Hawksley, N. S.	9/11/58
Scrimgeour, S. J.	20/11/58
Stewart, G. J.	27/11/58
Bower, M. H. S.	27/11/58

Digitized by Google

Lieutenants—contd.

Erith, R. F.	11/12/58
Ramsay, A. F.	11/12/58
Langdon, D. W.	18/12/58
Worth, A. N. H.	18/12/58
Carter Jonas, R. F.	25/12/58
Russell, M.	27/12/58
Donegan, P. T. N.	28/12/58
Fishleigh, D. C.	1/1/59
Skinner, J. L.	1/1/59
Wakefield, G. H. C.	1/1/59
Reid, R. W.	4/1/59
Collins, J. R.	11/1/59
Evans, O. R. D.	11/1/59
Holland, G.	11/1/59
Symonds, N. E. L.	11/1/59
Thomas, J. T. H.	18/1/59
Graham, W. P. N.	18/1/59
Montgomery, M. S. J.	22/1/59
White, B. M. T.	25/1/59
Negus, D. R.	25/1/59
Oatley, C.	25/1/59
Pringle, T. A.	1/2/59
Rutherford, F. G. de L.	1/2/59
Hewitt, J. W. D.	1/2/59
Jarvis, A. G.	15/2/59
Cullinan, P. J. F.	22/2/59
Blackhurst, W. R.	22/2/59
Crowley, J. D.	22/2/59
Wiggin, M. P.	22/2/59
Maitland, R. D.	22/2/59
Fitzmaurice, A. O. J.	1/3/59
Roberts, P. G.	15/3/59
Fraser, J. N.	19/3/59
Mackie, P.	9/4/59
Allen, J. H. A.	16/4/59
Coode-Adams, J. G. S.	16/4/59
Field, C. D.	23/4/59
Sinker, D. T.	26/4/59
Allen, D. M. R. C.	10/5/59
Betjeman, P. S. G.	14/5/59
Stocker, M. A. C.	17/5/59
Slesinger, A. G. T.	24/5/59
Mackinnon, P. W. A.	28/5/59

Lieutenants—contd.

Sinclair, M. F.	31/5/59
Gummer, M. P. G.	11/6/59
Hanbury-Tracy, C. W. J.	18/6/59
Hogbin, L. C.	25/6/59
Broadbent, G. A.	9/7/59
Harvey, J. H.	9/7/59
Field-Marsham, R. C. E.	16/7/59
Brown, I. V. W.	16/7/59
Graham, M. J. P.	30/7/59
Vaughan, D. A. J.	2/8/59
Sheppard, M. G.	6/8/59
Davidson, I. M. C.	16/8/59
Green, K. M.	16/8/59
Winterton, N. R.	16/8/59
Palmer, P. P. D.	6/9/59
Richards, C. R. W. L.	10/9/59
Bale, J. R.	17/9/59
Sturgess, C. M. T. M.	18/9/59
Dale-Harris, W. A.	20/9/59
Evans, R. P.	27/9/59
Roberts, S.	1/10/59
Currie, B. M.	18/10/59
Scott, J. H.	18/10/59
Geyman, R.	18/10/59
Pooley, P.	8/11/59
Flemming, J. H.	8/11/59
Robotham, J. M.	15/11/59
Connolly, J. D.	19/11/59
Bowden, R. A.	16/12/59
Howard, G. F.	16/12/59
Lacey, J. N.	16/12/59
Dewhurst, R. A.	20/12/59
Guinness, R.	23/12/59
Burrell, C. F.	3/1/60
Griffin, B. J.	3/1/60
Hidden, A. B.	3/1/60
Turner, S. B.	3/1/60
Warr, A. D.	10/1/60
Hordern, W. G S.	10/1/60
Jacobs, N. M.	17/1/60
Forgan, C. D.	17/1/60
Hargan, J. J.	17/1/60

Lieutenants—contd.

Sutcliffe, C. W. D.	17/1/60
Fielden, J.	24/1/60
Hooper, R.	24/1/60
Innes, J. A. R.	24/1/60
Smith, A. R.	24/1/60
Johnson-Ferguson, N. S.	31/1/60
Ryle-Hodges, E. D. M.	31/1/60
Hembry, J. G.	7/2/60
Russell, J. J.	7/2/60
Van Laun, J.	7/2/60

2nd Lieutenants.

Russell, R. H. E.	21/5/55
Parkinson, C. D.	4/6/55
Keppel-Palmer, J. S.	4/6/55
Shaw, M. W. E.	18/6/55
Lyon, J. G. A.	18/6/55
Mackay, A. R. A.	9/11/57
Pile, J. D. K.	7/6/58
Whicker, M. F. R.	21/6/58
Kendall, J. R. A.	21/6/58
Matthews, J. L.	21/6/58
Fairclough, I. W.	5/7/58
Clay, A. C.	5/7/58
Carr, D. R. L.	5/7/58
Matterson, J. G. S.	5/7/58
Holden, J. E.	19/7/58
Murray, A.	19/7/58
Mockler, A. B. P.	19/7/58
Godwin, D. C.	2/8/58
Spencer-Nairn, A. I.	23/8/58
Metcalfe, J. P.	23/8/58
Selby, C. R.	20/9/58
Napper, S. F.	18/10/58
Alkin, J. R.	18/10/58
Freshman, R. D. B.	15/11/58
Park, A. T. U.	15/11/58
Guild, J. R.	15/11/58
Fleming, J. W. R.	15/11/58
Hayden, E. M.	13/12/58
McMeekin, J. M. S.	17/1/59
Barff, S. G.	17/1/59
Horsbrugh-Porter, J. S.	17/1/59
Austin, C. T.	16/5/59

Digitized by Google

ROYAL ARMOURED CORPS—TERRITORIAL ARMY

Order of Precedence of Yeomanry Regiments of the Royal Armoured Corps

(The breaks in the strict numerical sequence relate to Yeomanry Regiments which are not part of the Royal Armoured Corps. These are listed in cols. 300-305)

1 Royal Wiltshire.
2 Warwickshire.
3 Yorkshire Hussars.
4 Sherwood Rangers.
5 Staffordshire.
6 Shropshire.
7 Ayrshire.
8 Cheshire.
9 Queen's Own Yorkshire Dragoons.
10 Leicestershire.
11 North Somerset.
12 Duke of Lancaster's Own.
13 Lanarkshire.
14 Northumberland Hussars.
22 Derbyshire.
24 Royal Gloucestershire Hussars.
31 Queen's Own Worcestershire Hussars.
36 1st/2nd Lothians and Border Horse.
37 Queen's Own Royal Glasgow.
40 Fife and Forfar.
45 Westminster Dragoons.
46 3rd/4th County of London, North Irish Horse.
49 Northamptonshire.
50 East Riding.
53 Scottish Horse.

Colonel Commandant Yeomanry. Eadie, Lt.-Col. (Bt. Col.) J. A., *D.S.O.*, *T.D.*, *D.L.* (*Hon. Col.* Staffs. Yeo.) 16/2/60

THE ROYAL WILTSHIRE YEOMANRY (1)

(Prince of Wales's Own)
(*Hussars.*)

The Plume of the Prince of Wales.

"South Africa, 1900–01."

The Great War.—"**Ypres, 1917,**" "Polygon Wood," "**Broodseinde,**" "Poelcappelle," "Passchendaele," "**Somme, 1918,**" "**St. Quentin,**" "**Bapaume, 1918,**" "**Lys,**" "**Messines, 1918,**" "**Bailleul,**" "**Kemmel,**" "**France and Flanders, 1916–18.**"

The Second World War.—"Iraq, 1941," "**Palmyra,**" "Syria, 1941," "**El Alamein,**" "North Africa, 1942," "**Liri Valley,**" "**Advance to Tiber,**" "**Citta della Pieve,**" "**Trasimene Line,**" "**Advance to Florence,**" "**Monte Cedrone,**" "**Citta di Castello,**" "Italy, 1944."

Uniform—Blue.
Facing Colour—White.

Hon. Colonel.

St. George, Lt.-Col. (Hon. Col.) F. F. B., *C.V.O.* (*Gentleman-at-Arms*) 13/12/55

Lt.-Colonel.

Mangnall, A. D. S., *T.D.* 1/11/58

Majors.

Carson, A. M. 1/9/51
Awdry, D. E., *T.D.* 7/12/54
Watson, M. C., *M.C.* 1/11/55
Dampney, T. D. 1/3/56

Captains.

Alexander, C. (*Res. of Off.*) 12/2/53
Arkell, R. J. O. 17/5/54
Bathurst, *The Hon.* G. B. 17/5/54
Morrison, J. I. 17/5/54
Akroyd, G. J. 1/4/56
Sykes, T. S. (*A/Maj.* 1/11/58) 1/4/56
Allsopp, M. E. R. 3/6/57
Barrington, H. L. W. 19/11/57

Lieutenants.

Part, D. C. 12/7/52
Cooper, R. 5/10/52
Gladstone, C. S. 22/12/52
Smith, I. H. C. 26/12/52
Morrison, C. A. 14/1/53
Blackburn, D. C. 16/1/53
Snow, A. E. 27/6/54
Thomas, D. J. C. 22/12/55
Opperman, J. M. 26/4/56
Chetwode, J. S. K. 5/7/56
Thompson, C. G. 18/1/57

Lieutenants—contd.

Gold, N. A. 29/4/57
Combe, K. C. 12/12/57
Spence, C. J. 19/1/58
Pitt-Rivers, G. A. L. F. 9/3/58
Stokes, T. G. H. 4/12/58
Pitman, G. W. 25/12/58

2nd Lieutenants.

†Sykes, H. R. 25/8/58
†Sturgis, J. R. 25/8/58
†Thynne, S. U. 2/2/59
†Gurdon, P. B. 2/2/59
†Thursfield, R. A. C. 6/4/59

National Service Officers

Lieutenants.

Bartlett, E. C. 3/12/56
Holland, J. R. 17/12/56
Hannay, D. H. A. 4/1/57
Bacon, J. 11/1/57
Opperman, R. A. 24/4/58

† On probation.

Digitized by Google

THE QUEEN'S OWN WARWICKSHIRE AND WORCESTERSHIRE YEOMANRY (2 & 31)

The Bear and Ragged Staff within a Spray of Pear Blossom

"South Africa, 1900–02."

The Great War.—**"Hindenburg Line," "Epéhy," "St. Quentin Canal," "Beaurevoir," "Selle," "Sambre," "France and Flanders, 1918," "Suvla," "Scimitar Hill," "Gallipoli, 1915," "Rumani," "Rafah," "Egypt, 1915–17," "Gaza," "El Mughar," "Nebi Samwil," "Jerusalem," "Megiddo," "Nablus," "Damascus," "Palestine, 1917–18."**

The Second World War.—**"Iraq, 1941," "Syria, 1941," "El Alamein," "North Africa, 1942," "Ficulle," "Trasimene Line," "Sanfatucchio," "Advance to Florence," "Campriano," "Italy, 1944."**

Honorary Distinction :

A badge of the Royal Regiment of Artillery, with year dates "1940, '44–45" and one scroll "North-West Europe."

Uniform—Blue.

Facing Colour—White.

Allied Regiment of Australian Military Forces

10th Light Horse.

Hon. Colonels.

THE QUEEN

Willoughby de Broke, Air Commodore *The Lord, M.C., A.F.C., J.P.* 10/6/42

Lt.-Colonel.

Hughes, P. F., *T.D.* 1/11/57

Majors.

Vincent, F. G. R., *T.D.* 1/8/51

Fabricius, R. D. N. 19/8/54

Anderson, J.F. 1/1/56

Malloy, J. P. T. 1/11/57

Captains.

Haycock, M. B. (*A/Maj.* 10/5/56) 1/1/53

Lodge, P. F. P., *T.D.* 1/1/53

Fender, A. 6/7/54

Elton, *The Hon.* R. 17/9/54

Baker, P. W. 21/1/55

Britt, G. B. 1/1/56

Rudder, P. N. 1/2/56

Hustler, D. A. 1/8/57

Bromet, S. J. W. 1/9/57

Birch, S. W. T. 1/10/57

Lieutenants.

Berkeley, R. J. G. 27/1/52

Christophers, T. E. 25/5/52

Priestman, G. R. 25/5/53

Lieutenants—contd.

Brooke, *The Lord* 7/8/54

Hobbs, H. J. 2/9/54

Whitaker, A. C. 16/1/55

Williams, C. H. P. 23/1/55

Garman, F. K. 20/2/55

Way, J. M. 8/5/55

Brown, C. C. 29/6/55

Cooper, B. A. 1/12/55

Anton, G. S. F. 30/1/56

Leather, D. M. 12/4/56

Pratt, M. J. (*A/Capt.* 26/7/58) 2/9/56

Newbury, G. M. 4/1/57

Hignett, J. M. 20/6/57

Le Blanc-Smith, W. A. 4/1/59

2nd Lieutenants.

Wood, J. P. 26/7/57

†Tate-Lovery, B. H. 6/10/58

†Wiggin, A. W. 17/4/59

†Burman, J. H. 13/11/59

Quarter-Master.

Kelley, A. J. *lt.* 12/4/59

National Service Officers

Lieutenants.

Lancaster, J. 28/12/56

Arculus, R. G. 4/1/57

Yeatman-Biggs, N. H. 25/1/57

Barrows, P. W. 4/3/57

Phillips, P. J. 12/8/57

Otton, P. H. 21/11/57

Teacher, A. J. M. 12/1/58

† On probation.

Digitized by Google

THE QUEEN'S OWN YORKSHIRE YEOMANRY (3, 9 & 50)

The White Rose of York.

"South Africa, 1900–02."

The Great War.—**"Arras, 1918," "Scarpe, 1918," "Cambrai, 1917, '18," "Drocourt-Queant," "Hindenburg Line," "Canal du Nord," "Courtrai," "Selle," "Valenciennes," "Sambre," "France and Flanders, 1915–18," "Egypt, 1915–17," "Gaza," "El Mughar," "Nebi Samwil," "Palestine, 1917–18."**

The Second World War.—"Withdrawal to Escaut," **"St. Omer-La Bassee," "Cassel," "Normandy Landing," "Cambes," "Caen," "Bourguebus Ridge,"** "La Vie Crossing," **"Lisieux,"** "Foret de Bretonne," **"Lower Maas," "Venlo Pocket,"** "Ourthe," **"Rhine,"** "North-West Europe, 1940, '44–45," **"Syria, 1941," "El Alamein,"** "Tebaga Gap," **"El Hamma," "El Kourzia," "Tunis," "North Africa, 1942–43," "Anzio," "Rome,"** "Coriano," **"Rimini Line," "Coriano Ridge," "Italy, 1944."**

Uniform—Blue.
Facing Colour—White.

Allied Regiment of Canadian Militia

8th Princess Louise's New Brunswick Hussars.

Hon. Colonel.

Scarbrough, Maj.-Gen. *The Earl of, K.G., P.C., G.C.S.I., G.C.I.E., G.C.V.O., T.D., J.P., D.C.L., LL.D.* (*Lord Lieutenant*) 31/10/56

Lt.-Colonel.

Brooksbank, *Sir* Edward W., *Bt., T.D., D.L.* 15/8/57

Majors.

Rhodes, B. E., *O.B.E.* 8/12/49

Smith, C. M., *T.D.* 3/12/54

Egerton, C. C., *M.C.* 1/11/56

Ryott, D. B. 1/2/58

Captains.

Coulson, J. M., *M.P.* 24/2/53

Stephenson, H. U. 22/8/53

Talbot, B. R. C. 16/11/53

Stephenson, T. H. 5/4/54

Odey, G. R. (*A/Maj.* 1/1/60) 7/4/54

Hirst, B. 19/8/54

Worsley, G. O. 16/6/57

Cowling, M. J. R. 16/6/57

Bell, R. A. R. 2/2/58

Lieutenants.

Binns, J. M. 14/1/53

Leveson-Gower, C. M. (*A/Capt.* 23/9/58) 28/1/54

Green, A. D. H. 4/6/54

Sykes, P. J. 17/6/54

Lieutenants—contd.

Antill, D. P. L. 19/8/54

Trueman, T. G. 9/9/54

Colman, M. J. 4/10/54

Cameron, E. J. F. 9/1/55

Farrell, T. H. F. 1/5/55

Pratt, J. L. C. 1/5/55

Aykroyd, J. R. 27/6/55

Todd, R. W. A. 25/1/56

Proctor, T. J. 12/2/56

Stephenson, C. L. 10/5/56

Hall, M. J. W. 4/1/57

Goodhart, J. H. 6/2/58

Wiley, W. S. F. 25/9/58

Quarter-Master.

Lee, M. A. *lt.* 11/4/59

National Service Officers

Lieutenants.

Massingberd-Mundy, R. W. B. 18/1/57

Cumming, J. G. 4/3/57

Speight, D. R. 17/7/58

Digitized by Google

THE SHERWOOD RANGERS YEOMANRY (4)

A Bugle Horn Stringed.

(*Hussars.*)

"South Africa, 1900–02."

The Great War.—"Struma," **"Macedonia, 1916–17,"** **"Suvla,"** **"Scimitar Hill,"** **"Gallipoli, 1915,"** **"Egypt, 1915–16,"** **"Gaza,"** "El Mughar," **"Nebi Samwil,"** **"Megiddo,"** "Sharon," **"Damascus,"** **"Palestine, 1917–18."**

The Second World War.—**"Normandy Landing,"** "Villers Bocage," "Odon," "Fontenay le Pesnil," "Defence of Rauray," "Mont Pincon" "Jurques," "Noireau Crossing," "Seine, 1944," **"Gheel"** "Nederrijn," **"Geilenkirchen,"** "Roer," "Rhineland," "Cleve," "Goch," "Weeze," **"Rhine,"** **"North-West Europe, 1944–45,"** **"Alam el Halfa,"** **"El Alamein,"** "El Aghella," **"Advance on Tripoli,"** **"Tebaga Gap,"** "Point 201 (Roman Wall)," "El Hamma," "Chebket en Nouiges," "Enfidaville," "Takrouna," **"North Africa, 1940–43."**

Uniform—Green.

Facing Colour—Dark Green.

Hon. Colonel.

Portland, Hon. Col., *The Duke of, K.G., T.D.*, (*Lord Lieutenant*) 8/2/54

Majors.

Sutton-Nelthorpe, R., *T.D.*	*M.B.E.*, 1/5/47
Nelson, W. D.	14/5/56
Hampson, H. R., *T.D.*	14/5/56
Walkinton, J. E. G.	4/7/58

Captains.

Hill, A.	24/2/55
Phillips, M. A.	1/5/56
Booton, J. S.	20/5/56
Allen, J. R. P.	25/9/57
Banks, R. E.	10/12/58
Gifford, J. M. (*Res. of Off.*)	13/7/59

Lieutenants.

Fitzherbert, A. J.	15/8/52
Barham, M. E. (*A/Capt.* 4/7/58)	12/10/53
Wigley, C. (*A/Capt.* 18/4/57)	14/1/54
Allen, C. B. (*A/Capt.* 18/4/57)	4/2/54

The Sherwood Rangers Yeomanry —*contd.*

Lieutenants—contd.

Stanton, G. R. E.	16/2/56
Craven-Smith-Milnes, R. A.	9/3/56
Hanson, R. W. D. (*A/Capt.* 10/12/58)	17/5/56
Boyter-Smee, I. L.	25/9/56
Cooper R.	4/1/57
Battle, G. H.	25/1/57
Clarke, R. T. F.	16/2/58
Ware, W.	29/5/58
Le Marchant, M.	3/8/58
Allen, P. D. C.	12/10/58
Walkinton, R. H.	18/3/59
Hanson, M. J.	23/8/59

THE STAFFORDSHIRE YEOMANRY (5)

(Queen's Own Royal Regiment)

The Stafford Knot.

Pro aris et Focis

(*Hussars.*)

"South Africa, 1900–01."

The Great War.—**"Egypt, 1915–17,"** **"Gaza,"** **"El Mughar,"** **"Nebi Samwil,"** **"Megiddo,"** **"Sharon,"** **"Damascus,"** **"Palestine, 1917–18."**

The Second World War.—**"Normandy Landing,"** **"Caen,"** "Troarn," **"Rhine,"** "Lingen," "North-West Europe, 1944–45," "Syria, 1941," **"Alam el Halfa,"** **"El Alamein,"** **"El Aghella,"** **"Advance on Tripoli,"** **"Tebaga Gap,"** "Point 201 (Roman Wall)," "El Hamma," **"Akarit,"** "Sebkret en Noual," "Djebel el Telil," **"Enfidaville,"** "Takrouna," "North Africa, 1942–43."

Uniform—Blue.

Facing Colour—Scarlet.

Hon. Colonel.

Eadle, Col. J. A., *D.S.O., T.D., D.L.* 30/8/57

Lt.-Colonel.

Featherstone, W. P. D., *M.C.* 1/10/59

The Staffordshire Yeomanry—*contd.*

Majors.

Howard-Smith, G. E., *T.D.*	2/4/55
Clutterbuck, M. R. G. (*Res. of Off.*)	1/10/55
Sinnatt, D. R., *T.D.*	1/5/56

Captains.

Roddick, D. G. (*A/Maj.* 1/8/58)	1/3/54
Turley, W. J. (*A/Maj.* 1/10/59)	1/3/54
Eadle, J. J.	1/12/54
Reiss, R. W.	1/10/55
Hallchurch, D. T.	1/5/56
Burton, J. D.	1/5/56
Adams, M. O.	1/8/56
Sergeant, W. A. F.	1/9/57

Lieutenants.

Edwards, J. R.	19/10/53
Woods, J. T.	29/10/53
Saunders, J. M.	7/2/54
Willson, A. R.	22/5/54
Mann, I. H.	3/6/54
Becker, S. C.	6/6/54
Eadle, C.	9/1/55
Sherwin, J. P.	15/1/55
Monckton, A. S.	12/5/55
Dennis, G. W.	19/5/55
Pasteur, T. H.	29/5/55
Blagden, M. A.	9/9/56
Piper, F. V. (*A/Capt.* (*Seconded to O.T.C.*)	1/10/59) 10/12/56
Preston, T. W.	25/1/57
Rope, B. E. R.	4/2/57
Robertson, A B.	6/1/58
Hawley, J. A.	2/2/58
Jenks, R. J.	12/10 58
Vintcent, J.	12/10/58
Budgen, N. W.	25/12/58
Manners, A. E. R.	11/1/59
Morley, G.	20/9/59

2nd Lieutenants.

† Boote, C. R. M.	12/12/58
† Williams, C. J. N.	15/12/58
†Eadle, A. G.	15/3/59

Quarter-Master.

Whittaker, S. E. *lt.* 12/6/59

National Service Officers

Lieutenants.

Adams, W. D.	18/2/57
Greer, T. M.	27/5/57
Hiam, D. R.	12/8/57
Wedgwood, H. M.,	3/4/58

† On probation.

Digitized by Google

THE SHROPSHIRE YEOMANRY (6)

The Arms of the Shropshire County Council.

(*Dragoons.*)

"South Africa, 1900–02."

The Great War.—**"Somme, 1918," "Bapaume, 1918," "Hindenburg Line," "Epéhy," "Pursuit to Mons," "France and Flanders, 1918," "Egypt, 1916–17," "Gaza," "Jerusalem," "Jericho," "Tell 'Asur," "Palestine, 1917–18."**

The Second World War.—**Honorary Distinction:** A badge of the Royal Regiment of Artillery, with year-dates "1943–45," and scrolls: "Sicily," "Italy."

Uniform—Blue.

Facing Colour—Scarlet.

Hon. Colonel.

Leese, Lt.-Gen. *Sir* Oliver W. H., *Bt.*, *K.C.B.*, *C.B.E.*, *D.S.O.*, *D.L.*, ret. pay, *p.s.c.* 2/5/47

Majors.

Wood, T. B., *T.D.* 14/5/50

Morris-Eyton, R. C. G., *T.D.* 1/12/53

Downes, J. A., *M.B.E.*, *M.C.*, *p.s.c.* 28/1/54

Hayes, F. 1/8/56

Captains.

Jones, J. E. 31/10/50

Eade, C. A. (*A/Maj.* 26/8/59) 30/7/54

Morgan, T. M. 8/5/56

Yates, W., *M.P.* (*Res. of Off.*) 19/8/57

Wallace, L. A. 19/8/57

Blomfield, I. F. 19/8/57

Mander, M. G. 25/3/58

Miles, P. D. 19/8/58

Lieutenants.

Haslam, R. M. 7/10/51

Beckwith, C. W. A. D. 2/6/52

Jenkins, J. W. 2/9/54

The Shropshire Yeomanry—*contd.*

Lieutenants—contd.

Thompson, E. M. A. 9/1/55

Alexander, L. G. 29/1/55

Moore, H. C. (*A/Capt* 15/4/58) 30/1/55

Haworth, J. G. 4/2/55

Stephens, J. J. T. 12/1/58

Hall, R. N. C. 20/3/58

McCarter, J. W. A. 27/5/58

Parker, J. M. 4/12/58

Hart, R. E. 11/12/58

2nd Lieutenant.

†Ward, P. C. W. 5/7/59

National Service Officers

Lieutenants.

Nickels, J. T. 10/12/56

Hart, R. W. 8/2/57

THE AYRSHIRE YEOMANRY (7)

(Earl of Carrick's Own)

The Crest of the Earl of Carrick Yeomanry

(*Hussars.*)

"South Africa, 1900–02."

The Great War.—**"Ypres, 1918," "France and Flanders, 1918," "Gallipoli, 1915," "Rumani," "Egypt, 1916–17," "Gaza," "Jerusalem," "Tell 'Asur," "Palestine, 1917–18."**

The Second World War.—**Honorary Distinction:** A Badge of the Royal Regiment of Artillery, with year-dates "1942–45," and three scrolls: "North-West Europe," "North Africa," "Italy."

Uniform—Blue.

Facing Colour—Yellow.

Hon. Colonel.

Houldsworth, Maj. (Hon. Lt.-Col.) R. D. H., *O.B.E.*, *T.D.* 13/1/60

Lt.-Colonel.

Veitch, D. Y., *M.C.* 1/12/58

Majors.

Brownlie, W. S. 30/6/54

Readman, I. R., *M.C.* (*Res. of Off.*) 10/10/58

The Ayrshire Yeomanry—*contd.*

Captains.

Laidlaw, T. K. 14/7/53

Dove, S. H. S. 1/3/54

Silcox, S. W. 1/6/55

Stewart, J. G. (*A/Maj.* 1/7/58) 1/6/55

Shaw-Stewart, H. M., *M.C* 1/6/55

Henderson, R. Y. (*A/Maj.* 23/6/59) 14/7/55

Haldane, J. M. (*Res. of Off.*) 3/5/56

Henderson, J. (*A/Maj.* 1/12/58) 12/5/56

Bulkeley-Gavin, A. D., *M.C.* 25/5/56

Fremantle, R. P. 22/7/56

Smith, R. Y. 1/4/57

Cannon, P. B. 30/6/57

Lyster, R. L. H. 1/1/58

Lieutenants.

Collins, I. M. 23/3/53

Crichton-Stuart, *Lord* D. 2/8/54

Copeman, T. G. 26/8/54

Calver, P. 9/1/55

Malcolmson, E. C. 1/5/55

Clifford-Jones, N. L. 21/8/55

Cameron, E. S. M. 23/10/55

Suttie, D. C. 12/7/56

Black, H. J. S. 7/6/57

Newman, R. G. 4/10/57

Stewart, D. C. 17/10/57

Donald, A. R. N. 9/12/57

Dundas, R. D. R. 23/12/57

2nd Lieutenants.

†Mattinson, A. H. 20/6/58

†Collins, A. K. 20/6/58

†Young, J. C. K. 27/2/59

† On probation.

Digitized by Google

THE CHESHIRE YEOMANRY (3)
(Earl of Chester's)

The Plume of the Prince of Wales

(*Hussars.*)

"South Africa 1900–01."

The Great War.—**"Somme, 1918," "Bapaume, 1918," "Hindenburg Line," "Epéhy," "Pursuit to Mons," "France and Flanders, 1918,"** "Egypt, 1916–17" **"Gaza," "Jerusalem," "Jericho," "Tell 'Asur."** "Palestine, 1917–18."

The Second World War.—**"Syria, 1941."**

Honorary Distinction :
A Royal Corps of Signals Badge, with year-date **"1945"** and scroll **"North-West Europe"**

Uniform—Blue.
Facing Colour—White.

Hon. Colonel.

Grosvenor, Major (Hon. Col.) G. H., *D.S.O., D.L.* 18/2/55

Lt.-Colonel.

Churton, G. V., *M.B.E., M.C., T.D.* 1/4/57

Majors.

Sparrow, G. E., *M.C., T.D.* 20/10/52

Williams, F. J. K. (*Res. of Off.*) 1/10/54

Captains.

Norton, C. P., *T.D.* (*A/Maj.* 1/4/57) 1/9/52

Platt, R. G., *T.D.* (*A/Maj.* 1/9/57) 16/2/53

Prosser, C. T. H. 16/2/53

Wilbraham, M. J. 15/11/55

Glazebrook, W. F. 1/2/56

Boddington, R. S. 1/4/57

Captains—contd.

O'Callaghan, R. A. (*A/Maj.* 3/10/59) 1/4/57

Clayton, M. D. G. 1/4/57

Lieutenants.

Orr, A. B. M. 31/7/54

Warrington, B. B. 19/9/54

Kirkbride, T. G. 9/1/55

Oppenheimer, S. 16/1/55

Covill, R. V. 6/2/55

Clegg, T. J. 6/2/55

Elliott, J. N. 8/1/56

Levin-Raw, D. R. 26/2/56

Fox, J. R. A. 12/7/56

Hutton, M. E. J. 5/8/56

Cleland, R. S. d'A. 31/8/56

Naylor, R. C. 8/2/57

Spiegelberg, A. W. A. 26/8/57

Wagstaff, J. M. 28/11/57

Focke, P. E. J. 12/1/58

Mallett, C. M. 9/2/58

Hutton, J. J. 11/1/59

Covill, A. P. 25/1/59

Lockett, J. B. 16/12/59

2nd Lieutenants.

† Prince, J. H. 15/12/58

† Jaggard, A. J. T. 15/3/59

† Carver, M. B. H. 6/7/59

National Service Officers

Lieutenants.

Orr, M. M. 4/1/57

Tully, W. M. 4/3/57

Gemmel, B. N. S. 3/6/57

Roberts, R. M. 2/3/58

Johnson, D. E. D. 25/1/59

Kenmore, S. M. 25/1/59

Leighton, A. J. 15/2/59

† On probation.

Digitized by Google

THE LEICESTERSHIRE AND DERBYSHIRE (Prince Albert's Own) YEOMANRY (10 & 22)

The United Red and White Rose charged with the Crest of the Prince Consort.

"South Africa, 1900–02."

The Great War.—"**Ypres, 1914–15,**" "**St. Julien,**" "**Frezenberg,**" "**Arras, 1917,**" "**Scarpe, 1917,**" "**Amiens,**" "**Hindenburg Line,**" "**Canal du Nord,**" "**Pursuit to Mons,**" "**France and Flanders, 1914–18,**" "**Struma,**" "**Macedonia, 1916–18,**" "**Suvla,**" "**Scimitar Hill,**" "**Gallipoli, 1915,**" "**Egypt, 1915–16.**"

The Second World War.—"**Dives Crossing,**" "La Vie Crossing," "Lisieux," "**Lower Maas,**" "Ourthe," "**Rhineland,**" "Reichswald," "North-West Europe, 1944–45," "**Alam el Halfa,**" "**El Alamein,**" "**Medjez el Bab,**" "Tebourba Gap," "Bou Arada," "Kasserine," "Steamroller Farm," "Maknassy," "Fondouk," "**Kairouan,**" "El Kourzia," "**Tunis,**" "North Africa, 1942–43," "**Cassino II,**" "Liri Valley," "Aquino," "**Arezzo,**" "Advance to Florence," "**Argenta Gap**" "Fossa Cemballina," "Italy, 1944–45."

Honorary Distinction :

A badge of the Royal Regiment of Artillery, with year dates "1942, '44–45" and three scrolls : "North-West Europe," "North Africa," "Italy."

Uniform—Blue.
Facing Colour—Scarlet.

Hon. Colonels.

Field-Marshal *H.R.H. The Prince* Philip, *Duke of* Edinburgh, *K.G., K.T., G.B.E.*, Field-Marshal, Australian Military Forces. Capt.-Gen. R. Mar., Col.-in-Chief Q.R.I.H., D.E.R.R., Camerons, A.C.F., The Royal Canadian Regiment, The Hawkes Bay Regiment, and the Otago and Southland Regiment, New Zealand, and Royal Canadian Army Cadets, Col. W. G. (*Hon. Col. O.T.C.*), *n.s.*

Walker-Okeover, Lt.-Col. (Hon. Col.) *Sir* Ian P. A. M., *Bt., D.S.O.*, *T.D.* (*Lord Lieutenant*) 26/11/50

Lt.-Colonel.

Radford, P. V., *M.C., T.D.* 1/8/58

Majors.

Turquand, D. C., *M.C.* 1/8/53

Ridley-Thompson, A. P. 1/9/55

Captains.

Condon, J. B., *T.D.* (*A/Maj.* 1/11/55) 26/9/51

Kimball, M. R., *M.P.* (*A/Maj.* 1/11/55) 1/7/52

Powell-Heath, J. M. 1/10/52

Cooper-Smith, A. R. 12/6/53

Bonsey, M. 1/8/53

Bagshawe, M. C. (*A/Maj.* 1/8/58) 1/2/54

Baring, T. M. (*A/Maj.* 1/8/58) 13/4/54

Ellingworth, W. V. 20/5/54

Bridgeman, J. M. 10/4/56

Gather, A. E. 8/7/56

Rice, E. J. 25/3/57

Clowes, S. H. 25/3/57

Storey, A. P. 1/1/58

Robinson, R. B. 1/4/58

Willson, W. E. 1/12/58

Bowlby, P. T. S. 1/12/58

Lieutenants.

Harland, D. L. 14/7/52

Waller, M. H. 8/8/52

Horder, D. M. 2/1/53

Robotham, J. O. M. 29/1/53

Hardcastle, C. P. B. 6/2/53

Lieutenants—contd.

Taylor, M. E. 5/6/53

Spencer, G. R. C. M. 5/6/53

Everard, S. 2/8/53

Langrishe, P. N. 15/10/53

Inglesant, J. J. 1/6/54

Ley, I. F. 23/1/55

Bouskell, J. C. T. 23/10/55

Heelis, R. McR. 30/10/55

Clowes, P. J. 22/1/56

Nall-Cain, *Hon.* D. L. R. 30/1/56

Hoffen, E. R. 1/11/56

Burchnall, O. F. B. 4/2/57

Quarter-Master.

Bastien, J. W. *lt.* 18/6/59

National Service Officers

Lieutenants.

Capron, G. C. 10/12/56

Salmon, E. J. L. 8/2/57

Clayton, H. G. 22/2/57

Inglefield, C. S. 3/6/57

Miles, J. D. 20/6/57

Digitized by Google

THE NORTH SOMERSET YEOMANRY/44th ROYAL TANK REGIMENT (11

A circle inscribed "Arma pacis fulcra" upon a ten pointed star, within the circle a tank.

"Fear Naught."

"South Africa, 1900–01"

The Great War.—**"Ypres, 1914,'15," "Frezenburg," "Loos," "Arras, 1917," "Scarpe, 1917," "Amiens," "Hindenburg Line." "Beaurevoir," "Cambrai, 1918," "Pursuit to Mons," "France and Flanders, 1914–18."**

The Second World War.—**"Rhine," "North West Europe, 1940,' 44–45," "Jebel Mazar," "Syria, 1941," "Tobruk, 1941," "El Alamein," "North Africa, 1940–43," "Sicily, 1943," "Italy, 1943–45."**

Honorary Distinction:

A badge of the Royal Corps of Signals with year-dates "1942–45" and four scrolls: "North-West Europe," "North Africa," "Sicily," "Italy."

Uniform—Blue.

Facing Colour—White.

Hon. Colonel.

Firbank, Maj.-Gen. C. L., *C.B., C.B.E., D.S.O.m., D.L., ret. pay, p.s.c.*(*Hon. Col. Som. L.I.*) 13/7/59

Lt.-Colonel.

Warrender, *Hon.* J. R., *M.C.* 1/11/57

Majors.

Caden, H. T., *T.D.* 13/9/53
Lawson, A. S. A. 12/11/58
Biggs, R. M. (*Res. of Off.*) 24/7/59

Captains.

Drew, L. 11/2/52
Walker, J. D. M. (*A/Maj.* 10/9/58) 1/6/53
Wills, *Sir* John V., *Bt.* (*Res. of Off.*) (*A/Maj.* 18/1/58) 27/7/54
Cotterell, R. R. (*A/Maj.* 14/2/57) 27/9/54
Hoskyns, H. W. F. 16/9/55
Crawley, J. J. 1/11/55
Clarke, B. 20/11/55
Paynter, C. de C. P. 26/5/56
Sturgeon, P. S. 2/4/57
Woodward, G. P. S. 10/9/58
Drummond, C. I. 10/5/59
Lewes, R. H. 10/5/59
Poole, T. H. R. 10/5/59
Casling, M. G. 12/8/59

Lieutenants.

Falcon, A. 15/12/52
Coldrey, W. G. 13/2/53

The North Somerset Yeomanry/44th Royal Tank Regiment—*contd.*

Lieutenants—contd.

Stacey, A. A. 5/10/53
White, R. B. W. 27/6/54
Ormond, M. A'B. 9/1/55
Wraxall, *The Lord* (*Res. of Off.*) 4/7/55
Bucknall, S. M. A. 22/1/56
Thring, J. J. 20/5/57
Mardon, J. J. St. C. 22/5/57
Wills, P. A. 3/4/58
Baker, J. G. M. 27/5/58
Watson, H. C. 9/10/58
Gough, J. B. 17/5/59

2nd Lieutenants.

Cantle, R. W. G. 15/5/58
†Spence, D. I. F. 2/2/59

Quarter-Master.

Soper, A. C. *lt.* 6/4/59

Unattached List

Major.

Tyler, A. D., *T.D.* 1/9/51

Captain.

Finn, R. V. 28/9/51

THE DUKE OF LANCASTER'S OWN YEOMANRY (12)

The Red Rose

(*Dragoons*)

"South Africa, 1900–02."

The Great War.—**"Somme, 1916, '18," "Albert 1918, '18," "Ypres, 1917," "Passchendaele," "St. Quentin," "Bapaume, 1918," "Amiens," "Hindenburg Line," "Epéhy," "Cambrai, 1918," "Selle," "Sambre," "France and Flanders, 1915–18."**

The Second World War.—**Honorary Distinction:** A Badge of the Royal Regiment of Artillery, with year-dates "1944–45," and two scrolls: "North-West Europe," "Italy."

Uniform—Blue.

Facing Colour—Yellow.

The Duke of Lancaster's Own Yeomanry—*contd.*

Colonel-in-Chief.

THE QUEEN

Hon. Colonel.

Fleetwood-Hesketh, Lt.-Col. R.F., *T.D., D.L., J.P.* 11/5/56

Majors.

Cardwell, J. N. B. 15/3/56
Chartres, J. A. 2/6/57
Marshall, T. A. 15/6/58
Mostyn, E. I. L., *M.C.*(*Res. of Off.*) 10/11/59

Captains.

Macgill, D. J. (*Res. of Off.*) 30/5/52
Hornby, R. H. 1/5/54
Barber, J. M. 4/3/55
Peak J. A. 23/5/55
Bird, D. M. G. 24/4/56
Waddington, D. C. 30/4/56
Garnett, A. T. 30/4/56
Stuttaford, W. R. 2/6/57
Swindells, E. P. 8/10/57
Clemence, J. 9/9/58

Lieutenants.

Wilson, T. C. R. A. 23/3/51
Dyson-Hudson, N. 15/12/52
Whitwell, W. R. 26/6/53
Jameson, R. 23/9/54
Nelson, E. S. 29/5/55
Maddocks, B. C. 7/2/57
Goodale, J. A. 11/3/57
Cockcroft, J. A. E. 1/4/57
Stuart-Mills, J. 19/1/58
Swarbrick, R. N. 28/8/58

2nd Lieutenants.

† Jones, B. A. 20/6/58
† Gordon, A. T. 15/12/58
†Fernsby, R. F. 7/12/59

Quarter-Master.

Condon, J. J. *lt.* 14/4/59

National Service Officer

Lieutenant.

Musker, R. J. M. 18/1/57

†On probation.

Digitized by Google

THE QUEEN'S OWN LOWLAND YEOMANRY (13, 36 & 37)

The Scottish Royal Unicorn superimposed upon a pair of Swords crossed with Blades uppermost.

"South Africa, 1900–02"

The Great War.—**"Loos," "Ypres, 1917–18," "Passchendaele," "Somme, 1918," "Bapaume, 1918," "Ancre, 1918," "Courtrai," "France and Flanders, 1915–18" "Gallipoli 1915," "Dorian, 1918," "Macedonia, 1915–18," "Egypt, 1916–17," "Gaza," "Jerusalem," "Tell 'Asur," "Palestine, 1917–18."**

The Second World War.—"Somme, 1940," "Withdrawal to Seine," "St. Valery-en-Caux," **"Falaise,"** "Falaise Road," "Laison," "Le Havre," **"Boulogne 1944,"** "Calais, 1944," "Scheldt," **"Westkapelle,"** "Geilenkirchen," "Roer," "Reichswald," **"North-West Europe, 1940, '44–45,"** "Bou Arada," **"Kasserine,"** "Thala," "Fondouk," "Sidi Ali," "Bordj," "Djebel Kournine," "Tunis," **"Hammam Lif,"** "Bou Ficha," **"North Africa 1942–43," "Cassino II,"** "Liri Valley," "Monte Piccolo," "Monte Rotondo," "Capture of Perugia," "Arezzo," "Advance to Florence," **"Argenta Gap," "Italy, 1944–45."**

Honorary Distinction :

A badge of the Royal Regiment of Artillery, with year dates "1940, '41–45" and five scrolls : "North-West Europe," "North Africa," "Sicily," "Italy," "Malaya."

Uniform—Blue.
Facing Colour—Scarlet.

Hon. Colonel.

Dallmeyer, Col. C. J. Y., *D.S.O., T.D.* 19/6/56

Lt.-Colonel.

Waterston, A. K., *M.C., T.D.* 25/3/59

Majors.

MacDonald, I., *M.C.* 7/1/58
McCrae, A. 1/4/58
Ure, J. A., *T.D* 1/5/58

Captains.

Ewing, A. R. (*A/Maj.* 1/4/57) 1/11/51
Pitt, M. 1/11/51
Monteath, A. D. (*A/Maj.* 26/3/59) 8/4/54
Younger, G. W 8/4/54
Roberts, I. M. 21/4/54
Houston, R. A. 24/2/55
Johnston, A. 7/1/58
Watson, W. N. B. 1/5/58
Alexander, D. K. M. 1/5/58

The Queen's Own Lowland Yeomanry—*contd.*

Captains—contd.

Pearmain, J. L. K. 1/5/58
Sleigh, C. F. 8/4/59
Dalziel, T. K. 8/4/59

Lieutenants.

Henderson, J. B. 21/5/53
Campbell-Fraser, P. A. 6/2/55
Johnson-Ferguson, M. H. 6/2/55
Garden, K. J. 29/12/55
MacLennan, G. 2/2/56
Younger, R. N. 5/2/56
Hutchison, P. C. 19/2/56
McCulloch, A. J. 12/7/56
Jacobs, E. D. 29/7/56
Davidson, I. H. C. 4/9/56
Sim, C. G. 8/7/57
Chiene, J. 4/10/57
Clapp, B. P. 5/8/58
Ferguson, A. C. N. 6/8/59

2nd Lieutenants.

† Galloway, I. J. B. 2/10/58
† MacCormick, I. S. M. 2/10/58
† Hamilton-Meikle, G. T. 28/2/59

Quarter-Master.

Hunter, W. J. *lt.* 8/5/59

National Service Officer

Lieutenant.

Campbell, W. H. J. 23/3/58

THE NORTHUMBERLAND HUSSARS (14)

A Castle

"South Africa 1900—02"

The Great War.—**"Ypres, 1914," "Langemarck, 1914," "Gheluveldt," "Nouve Chapelle," "Loos," "Cambrai, 1917," "Somme, 1918," "St. Quentin," "Albert, 1918," "Selle," "Sambre," "France and Flanders, 1914–18."**

The Second World War.—**Honorary Distinction :** A Badge of the Royal Regiment of Artillery, with year-dates "1940–45" and five scrolls : "North Africa," "Greece," "Middle East," "Sicily," "North-West Europe."

Uniform—Blue.
Facing Colour—White.

The Northumberland Hussars—*contd.*

Hon. Colonel.

Eustace-Smith, Lt.-Col. T., *C.B.E., T.D., J.P., D.L.* 21/3/57

Lt.-Colonel.

Percy, *Lord* R. 1/11/58

Majors.

Ridley, *The Hon.* M. W., *T.D.* 1/11/55
Carr-Ellison, R. H. (*Res. of Off.*) 1/11/55
Vane, *Hon.* H. J. N., *D.L.* 12/12/56
Fairfax, *The Hon.* P. J. W. 1/6/59

Captains.

Percy, H. E. 1/6/52
Gisborough, *Lord* 1/10/53
Mackesy, A. C. 30/5/54
Barkes, G. R. 30/5/54
Hugonin, W. F. P. (*A/Maj.* 1/8/59) 1/1/55
Ridley, *Hon.* N., *M.P.* 1/11/55
Cookson, M. J. B. 18/4/57
Percy, J. J. 3/12/58

Lieutenants.

Barkes, B. R. (*A/Capt.* 18/5/59) 14/1/54
Pumphrey, C. J. 16/12/54
Mitcalfe, A. H. 16/1/55
Dickinson, R. H. 23/1/55
Ropner, G. M. 20/2/55
Tegner, J. F. S. 13/3/55
Pease, R. S. 14/7/55
Nelson, I. D. 2/9/56
Manners, J. G. W. 2/9/56
Hebeler, S. R. L. 27/9/56
Jackson, P. M. 19/1/58
Armstrong, R. G. F. 13/3/58
Renwick, R. E. 21/8/58
Gibson, A. G. 21/8/58
Murray, G. P. R. 11/12/58
Charlton, R. B. 11/1/59

National Service Officer

Lieutenant.

Punshon, R. C. 28/12/56

† On probation

Digitized by Google

THE ROYAL GLOUCESTERSHIRE HUSSARS (24)

The Crest of the Duke of Beaufort surmounted by a ducal coronet.

"South Africa, 1900–01."

The Great War.—**"Suvla," "Scimitar Hill," "Gallipoli, 1915," "Rumani," "Rafah" "Egypt, 1915–17," "Gaza," "El Mughar," "Nebi Samwil," "Jerusalem," "Megiddo," "Sharon," "Damascus," "Palestine, 1917–18."**

The Second World War.—**"Tobruk, 1941," "Gubi I," "Sidi Rezegh, 1941," "Chor es Sufan," "Gazala," "Bir el Asagh," "Cauldron," "Alam el Halfa," "West Point 23," "North Africa, 1941–42."**

Uniform—Blue.

Facing Colour—Buff.

Hon. Colonel.

Beaufort, Hon. Col. *The Duke of, K.G., P.C., G.C.V.O.* (*Lord Lieutenant*) 12/6/26

Lt.-Colonel.

Rowe, N. S. P., *T.D.* 23/8/53
Carter, M. F., *T.D.* 7/4/58

Majors.

Holloway, A. A. L. 24/2/55
Mitchell, J. D. de C. 7/4/55
Cade, M. C., *T.D.* 8/4/58
Slvewright, R. C. T., *M.C.* 21/4/59 (*Res. of Off.*)
Beech, R. J., *M.C.* 12/11/59 (*Res. of Off.*)

Captains.

Shimwell, P., *T.D.* 1/5/47
Ashton, *The Hon.* T. J., *T.D.* 26/11/55
St. Clair, M. A. J. 26/11/55
Bryant, J. B. 4/5/57
Ponsonby, *Hon.* T. M. 16/6/58
Mitchell, W. A. 16/6/58
Ayshford-Sanford, P. N. 1/5/59
Money-Coutts, D. B. 16/6/59

Lieutenants.

Russell, *Hon.* W. S. 14/6/51
Barnard, J. S. 11/4/52
Martineau, M. J. T. 13/12/52
Bryant, J. D. 27/8/53
Russell, I. 25/4/54
Matthews, R. T. S. 16/1/55
Humphreys, L. M. 30/1/55
Unwin, T. H. 1/9/55
Heaton, J. F. 29/1/56

The Royal Gloucestershire Hussars—*contd.*

Lieutenants—contd.

Eardley-Wilmot, C. V. B. 5/3/56
Birchall, P. E. D. 28/1/57
Lowsley-Williams, D. 4/3/57
Godman, D. F. S. 13/5/57
Dickins, C. 11/7/57
Wilkin, J. D. 22/8/57
Ayshford-Sanford, D. R. 5/9/57
Welton, A. E. O. 5/6/58
Hemming, C. J. 2/11/58

2nd Lieutenant.

†Rymer, D. J. T. 11/8/59

Quarter-Master.

Truss, C. W. *lt.* 8/9/59

National Service Officers

Lieutenants.

Walker, D. L. 27/5/57
Holland-Martin, T. D. 19/9/57
Harvey, J. C. T. 4/9/58

THE FIFE AND FORFAR YEOMANRY/SCOTTISH HORSE (40 & 53)

A Knight in Armour Mounted on a Horse Caparisoned superimposed on St. Andrew's Cross surmounted by The Crown.

"South Africa, 1900–02."

The Great War.—**"Somme, 1918," "Bapaume, 1918," "Hindenburg Line," "Epéhy," "St. Quentin Canal,"** "Cambrai, 1918," **"Beaurevoir," "Selle," "Sambre,"** "Pursuit to Mons," **"France and Flanders, 1918," "Macedonia, 1916–18," "Gallipoli, 1915," "Rumani," "Egypt, 1915–17," "Gaza," "Jerusalem,"** "Tell 'Asur," **"Palestine, 1917–18."**

The Second World War.—**"Dunkirk, 1940," "Cheux," "Bourguebus Ridge," "Le Perier Ridge," "Scheldt," "Ourthe," "Rhineland," "Rhine," "North-West Europe, 1940, '44–45."**

Honorary Distinction :

A badge of the Royal Regiment of Artillery, with year dates "1943–45" and three scrolls : "North-West Europe," "Sicily," "Italy."

Uniform—Blue.

Facing Colour—Yellow.

Allied Regiment

Australian Military Forces

1st/15th Royal New South Wales Lancers

The Fife and Forfar Yeomanry/Scottish Horse—*contd.*

Hon. Colonel.

Lindsay, Maj. *The Earl of., D. L.* 29/5/57

Majors.

Mathewson, N., *T.D.* (*A/Lt.-Col.* 1/10/59) 1/6/51
Carmichael, P. O. 25/4/52
Stewart, T. P. 10/7/54
Doig, J. A. M. 1/10/59
Houstoun, A. B., *M.C.* (*Res. of Off.*) 9/10/59

Captains.

Stewart, J. K. W. 1/7/53
Hutchison, W. H. O. (*A/Maj.* 1/11/57) 19/3/54
Sutherland, J. T. 5/2/55
Robertson, W. J. B. 1/4/56
Black, M. R. 1/11/56
Anstice, M. J. C. 24/11/57
Stewart, W. D. 24/11/57
Bell, G. M. 1/9/58
Lodge, G. A. 15/11/59
Taylor, I. S. 15/11/59

Lieutenants.

Turnbull, W. J. 25/6/54
Strachan, C. G. 26/8/54
Walker, M. G. N. (*A/Capt.* 15/11/59) 9/1/55
Black, J. G. T. 20/2/55
Hood, A. J. 10/3/55
Fraser, E. H. A. E. 5/6/55
Pougatch, M. S. 1/8/55
Patrick, D. B. 20/10/55
Arkell, R. 29/12/55
Haviland, S. K. 5/2/56
Villiers-Smith, T. F. 15/3/56
Crystal, J. D. W. 19/4/57
Douglas-Miller, R. A. G. 29/12/57
Hamilton, E. W. 12/1/58
Reid, D. A. G. 19/1/58
Brown, I. W. 9/6/58
McInnes, J. C. 18/12/58

Quarter-Master.

Old, J. B. P. *capt.* 8/3/55

National Service Officer

Lieutenant.

Spencer-Nairn, J. C. 1/3/59

† On probation

Digitized by Google

WESTMINSTER DRAGOONS (45)

(2nd County of London Yeomanry)

The Arms of the City of Westminster.

"South Africa, 1902."

The Great War.—**"Courtrai," "France and Flanders, 1918," "Sevia," "Scimitar Hill," "Gallipoli, 1915," "Suez Canal," "Egypt, 1915–17," "Gaza," "El Mughar," "Jerusalem," "Palestine, 1917–18."**

The Second World War.—**"Normandy Landing," "Villers Bocage," "Venraij," "Meijel," "Venlo Pocket," "Reer," "North-West Europe, 1944–45."**

Uniform—Blue.

Facing Colour—Yellow.

Hon. Colonel.

Pyman, Lt.-Gen *Sir* Harold E., *K.C.B., C.B.E., D.S.O.*■, *p.s.c.*, Col. Comdt., R.T.R. 5/11/52

Lt.-Colonel.

Crosthwaite, M. J., *T.D.* 1/1/59

Majors.

Blott, R. V., *T.D.* 1/1/51

Withers, G. T., *M.C., T.D.* 25/10/55

Penhaligon, J. W. 1/10/56

Lewis, H. H. 1/9/59

Captains.

Needell, K. C. (*A/Maj.* 10/3/58) 13/2/51

Cleaver, G. T. (*A/Maj.* 1/1/59) 13/2/51

Symons, W. de W. W. (*Res. of Off.*) 11/11/54

Captains—contd.

Cathie, E. N. 18/7/57

Skinner, R. A. 20/9/57

Tisdall, A. C. 1/1/59

Sutherland, J. W. 1/8/59

Scopes, A. W. 1/9/59

Rowe, M. M. 1/10/59

Lieutenants.

Keelan-Shaw, M. E. 7/12/48

Bexon, M. L., *M.C.* 19/1/53

Durham, G. B. 6/6/54

Carruthers, A. J. 13/6/54

Davies, J. D. 23/8/54

Randall, D. G. 26/8/54

Corden, I. R. 16/12/54

Williamson, M. J. 22/1/56

Woods, C. McD. 9/2/56

Wilkinson, C. M. 5/10/56

Fitton, K. B. 17/12/56

Weir, A. B. S. 28/1/57

Hooper, A. 29/12/57

Hutchison, A. J. S. 28/8/58

2nd Lieutenants.

†Morgan-Jones, K. R. 15/8/58

†Pickersgill, M. W. 19/11/58

†Newton, C. D. 28/11/58

†Bishop, D. A. 27/1/59

Quarter-Master

Smaldon, R. C. J. *lt.* 28/7/59

National Service Officers

Lieutenants.

Pratt, G. E. 1/2/57

Latham, J. E. J. 25/2/57

Loftus, D. P. 14/11/57

Barber, D. R. 2/2/58

Odell, D. 9/2/58

Ockenden, J. V. 15/5/58

McLachlan, J. H. 12/6/58

Armitage, R. J 3/8/58

James, H. 20/11/58

Rawley, A. D. 27/11/58

Langley, C. 11/1/59

Steege, P. G. 26/3/59

† On probation.

Digitized by Google

3rd/4th COUNTY OF LONDON YEOMANRY (46) (Sharpshooters)

Rifles crossed in saltire.

(*Hussars*)

"South Africa, 1900–02."

The Great War.—**"Pursuit to Mons," "France and Flanders, 1918," "Macedonia, 1916–17," "Suvla," "Scimitar Hill," "Gallipoli, 1915," "Egypt, 1915–18," "Gaza," "El Mughar," "Nebi Samwil," "Palestine, 1917–18."**

The Second World War.—"Villers Bocage," "Odon," "Defence of Rauray," **"Caen,"** "Bourguebus Ridge," "Falaise," "Lower Maas," "Rhineland," "Hochwald," **"Rhine,"** "Aller," **"North-West Europe, 1944–45,"** "Tobruk, 1941," "Gubi I," "Gabr Saleh," **"Sidi Rezegh, 1941,"** "Chor es Sufan," "Gazala," "Cauldron," "Hagiag er Raml," "Mersa Matruh," "Minqar Qaim," "Defence of Alamein Line," "Deir el Shein," "Ruweisat," "Point 93," "Ruweisat Ridge," **"Alam el Halfa," "El Alamein,"** "Akarit," "Djebel Roumana," **"Tunis,"** "North Africa, 1941–43," "Landing in Sicily," "Lentini," "Simeto Bridgehead," **"Sicily 1943,"** "Termoli," **"Sangro,"** "Fossacesia," "Volturno Crossing," **"Italy, 1943."**

Uniform—Jacket, Blue.
Trousers, Piper Green.
Facing Colour—Primrose.

Hon. Colonel.

Onslow, Lt.-Col. (Bt.-Col.) *Rt. Hon. The Earl of, M.C., T.D.* 21/6/56

Lt.-Colonel.

Pearce, C. W. 21/3/56

Majors.

Mackrill, I. R. 27/1/53

Sale, W. H. J., *M.B.E., M.C.* 22/7/54

Tottenham, H. S. L. 22/3/56

Goodwin, T. R. 1/10/58

Captains.

James, S. A. 26/7/48

Aston, C. R. C. 1/11/54

Fernie, W. M. 1/12/55

Livsey, G. T. 14/7/56

Pezzani, R. R. J. 4/10/56

Hammond, C. T. A. 1/4/57

3rd/4th County of London Yeomanry—*contd.*

Lieutenants.

Voelcker, C. D. (*A/Capt.* 16/3/59) 17/12/53

Rose, T. D. L. (*A/Capt.* 9/5/59) 14/1/54

Lloyd-Williams, R. 14/3/54

Todd-Young, R. M. (*A/Capt.* 31/5/59) 7/10/54

McKenzie, D. C. 21/3/55

Dunn, C. J. 8/9/55

Ludlow, E. J. R. 15/9/55

Goodwin, G. J. 26/11/55

Scholey, D. G. 22/12/55

Blaker, R. C. 8/1/56

Farage, G. J. O. 14/9/56

Mollo, B. 27/9/56

Mustoe, E. N. J. 2/1/57

Gibbes, M. H. A. 11/1/57

Wellings, F. D. 17/4/57

Shacklock, D. P. R. 29/12/57

Hadlee, R. B. 11/12/58

Wilson, G. J. 6/12/59

National Service Officers

Lieutenants.

Whicker, D. W. R. 29/12/57

Arkell, G. H. 2/2/58

Buckley, R. F. 3/4/58

Oppenheimer, A. E. 17/4/58

Pedler, R. H. 27/4/58

Wrey, T. C. B. 4/9/58

Watkins, D. V. 11/1/59

Kelley, P. R. 25/1/59

Hepburn, P. R. 1/3/59

Pelly, J. G. 23/7/59

NORTH IRISH HORSE

The Irish Harp

(*Hussars.*)

The Great War.—**"Retreat from Mons," "Marne, 1914," "Aisne, 1914," "Armentieres, 1914," "Somme, 1916, '18," "Albert, 1916," "Messines, 1917," "Ypres, 1917," "Pilckem," "St. Quentin," "Bapaume, 1918,"** "Hindenburg Line," "Epehy," "St. Quentin Canal," **"Cambrai, 1918," "Selle,"** "Sambre," **"France and Flanders, 1914–18."**

The Second World War.—**"Hunt's Gap,"** "Sedjenane I," "Tamera," "Mergueb Chaouach," **"Djebel Rmel," "Longstop Hill, 1943," "Tunis,"** "North Africa, 1943," "Liri Valley," **"Hitler Line," "Advance to Florence," "Gothic Line,"** "Monte Farneto," "Monte Cavallo," **"Casa Fortis,"** "Casa Bettini," "Lamone Crossing," "Valli di Comacchio," **"Senio," "Italy, 1944–45."**

North Irish Horse—*contd.*

***Uniform*—Piper-Green.**
***Facing Colour*—White.**

Hon. Colonels.

H.R.H. Princess Alexandra of Kent, Colonel-in-Chief, D.L.I. 24/12/57

Dawnay, Maj.-Gen. D., *C.B., D.S.O.*, ret. pay. *p.s.c.*, 3/4/46

Majors.

McCorkell, M. W., *T.D.* 1/11/51

Beaumont. E. W., *T.D.* 1/1/52

Gleghorn, W. T., *M.M., T.D.* 1/5/59

Allen, J. 2/9/59

Captains.

Mitchell, W., *T.D.* 1/6/52

Moore, W. R. C. (*A/Maj.* 25/2/58) 1/11/55

Kearton, I. R. W. 1/11/55

Allen, W. (*Res. of Off.*) 1/4/57

Mitchell, R. J. 1/4/57

Clarke, A. B. 5/3/58

Eaton, J. T. 5/3/58

Windsor, R. F. M. 21/6/59

Lieutenants.

Dunleath, *The Lord* (*A/Capt.* 5/3/58) 7/7/54

O'Neill, *Lord* 13/7/54

Adeley, J. M. 9/9/54

Campbell, G. G. 9/1/55

Clements, P. F. S. 16/5/55

Greer, A. H. C. 16/5/55

Bowlby, R. A. S. 21/7/55

Cumming, I. S. 26/2/56

Eaton, C. O. 15/4/56

Langham J. M. 13/5/56

Gillespie, W. F. 21/5/56

Hill, J. P. 15/7/56

McCorkell, P. E. 28/5/57

Bland, F. C. B. 31/1/59

Davidson, P. A. T. 16/9/59

2nd Lieutenants.

McFerran, J. C. H. 31/10/58

Nicholson, J. M. A. 31/10/58

Hayes, R. D. 5/11/58

Knatchbull, M. W. 5/11/58

Quarter-Master.

McAughtry, T. C. *u.* 20/2/59

Digitized by Google

THE INNS OF COURT REGIMENT

THE INNS OF COURT REGIMENT

A Figure of Justice
(*Hussars*)

"*Salus populi suprema lex*"

"South Africa, 1900–01"

The Second World War.—"Normandy Landing" "Caen" "Bourguebus Ridge," "Cagny," "Gathcolice," "Amiens, 1944," "Antwerp" "Hetchel," "Rhine," "Leese," "Aller," "North-West Europe, 1944–45."

THE NORTHAMPTONSHIRE YEOMANRY
(49)

The White Horse of Hanover
(*Dragoons.*)

The Great War.—"Neuve Chapelle," "Ypres, 1915," "Arras, 1917," "Scarpe, 1917," "France and Flanders, 1914–17," "Vittorio Veneto," "Italy, 1917–18."

The Second World War.—"Odon," "Cheux," "Defence of Rauray," "Caen," "Noyers," "Bourguebus Ridge," "Mont Pincon," "Falaise," "Falaise Road," "Dives Crossing," "Lisieux," "Le Havre," "Lower Maas," "Venlo Pocket," "Ourthe," "Rhine," "North-West Europe, 1944–45."

Uniform—Blue.
Facing Colour—Lincoln Green.

Hon. Colonels.

H.M. QUEEN ELIZABETH, THE QUEEN MOTHER

Ward, E. J. S., *M.V.O.*, *M.C.* Lt.-Col. (Hon. Col.) 31/5/59

Lt.-Colonel.

Coats, B. M. B., *O.B.E.*, *T.D.* 10/1/56

Majors.

Thompson, G. D., *M.C.*, *T.D.* 26/1/52

Sadgrove, A. V., *T.D.* 5/12/55

Majors—contd.

Pink, D. J. M., *T.D.* 10/1/56

Marrack, H. G. (*Res. of Off.*) 1/2/56

Clarke, J. V. 29/1/57

Powle, D. B., *M.C.* (*Res. of Off.*) 1/6/59

Captains.

Domvile, D. B. H. 25/4/55

Gentry, R. J. B., *T.D.* 25/4/55

Hall, K. R., *T.D.* (*A/Maj.* 27/11/58) 10/1/56

Allison, W. A. 16/1/56

Faulder, J. S. 25/4/56

Ellis, J. H. M. 1/9/56

Shipton, A. A. (*A/Maj.* 6/10/59) 1/9/56

Whitmore, R. A. 29/1/57

Kampe, A. G. 13/5/57

Howard-Allen, D. 26/9/57

Duckworth, D. S. 1/12/57

Royle, T. L. F. 1/4/58

Day-Thompson, M. J. 2/3/59

Walker, G. L. 1/7/59

Lieutenants.

Stockdale, H. M. (*A/Capt.* 1/3/58) 19/11/53

Oakeshott, W. E. F. 17/10/54

Symington, P. H. (*A/Capt.* 6/10/59) 16/1/55

Hartigan, P. J. 23/1/55

Lieutenants—contd.

Tookey, R. W. (*A/Capt.* 20/7/59) 13/2/55

Smallbone, A. F. 29/5/55

Hamilton, G. C. P. 30/6/55

Antelme, L. J 18/9/55

Weir, D. F. 1/12/55

Francis, J. J. F. 1/12/55

Bowsher, P. C. (*Seconded to O.T.C.*) 15/12/55

Dunn, R. H. (*T/Capt.* 24/2/59) 1/4/56

Andjel, R. 12/4/56

Yeaman, K. I. B. 20/5/57

Chamberlain, D. W. A. 3/6/57

Stockdale, C. M. 5/6/57

Johnson, R. L. 12/12/57

Bloomer, A. E. M. 14/1/58

Rogers, H. A. E. 19/1/58

Bicknell, P. G. 19/6/58

Wrigley, S. M. C. 28/8/58

Jaggard, H. L. A. 8/1/59

Foster, E. W. 1/2/59

Beveridge, H. J. R. 1/2/59

Gough, C. B. 26/3/59

Roberts, T. K. 23/7/59

2nd Lieutenant.

†Summers, W. H. 12/9/58

National Service Officers

Lieutenants.

Douglas-Mann, K. J. S. 4/1/57

Winter, N. A. J. 5/6/57

Kennedy, M. D. 7/11/57

Prickett, W. C. E. C. 28/11/57

Gahagan, J. P. H. M. 25/1/59

Gordon, D. C. 15/3/59

Seligman, M. C. 2/4/59

Hazell, C. J. S. 9/8/59

Kitching, P. M. 29/11/59

Fyshe, R. A. D. 10/12/59

Grove, J. A. R. 28/1/60

† On probation

Digitized by Google

40th/41st ROYAL TANK REGIMENT

A tank encircled by a wreath of laurel and surmounted by The Crown.

"Fear naught."

The Great War.—**"Somme, 1916, '18," "Arras, 1917, '18," "Messines, 1917," "Ypres, 1917," "Cambrai, 1917,"** "St. Quentin, 1918," **"Villers Bretonneux," "Amiens," "Bapaume, 1918," "Hindenburg Line,"** "Ephéy," "Selle," **"France and Flanders, 1916–18,"** "Gaza."

The Second World War.—"Arras counter attack," "Calais, 1940," "St. Omer-La Bassée," "Somme, 1940," "Odon," "Caen," "Bourguebus Ridge," "Mont Pincon," "Falaise," "Nederrijn," "Scheldt," "Venlo Pocket," "Rhineland," **"Rhine,"** "Bremen," **"North-West Europe, 1940, '44-45," "Abyssinia, 1940,"** "Sidi Barrani," "Beda Fomm," "Sidi Suleiman," **"Tobruk, 1941,"** "Sidi Rezegh, 1941," "Belhamed," "Gazala," "Cauldron," "Knightsbridge," "Defence of Alamein Line," "Alam el Halfa," **"El Alamein,"** "Mareth," "Akarit," "Fondouk," "El Kourzia," "Medjez Plain," "Tunis," **"North Africa, 1940-43,"** "Primosole Bridge," "Gerbini," "Adrano," **"Sicily, 1943,"** "Sangro," "Salerno," "Volturno Crossing," "Garigliano Crossing," "Anzio," "Advance to Florence," "Gothic Line," "Coriano," "Lamone Crossing," "Rimini Line," "Argenta Gap," **"Italy, 1943-45," "Greece, 1941," "Burma, 1942."**

"Korea, 1951–53."

Uniform—Blue.

Facing Colour—Black.

Hon. Colonel.

Whitehead, Lt.-Col. (Bt. Col.) J. B., *C.B.E., M.C., T.D., J.P., D.L.* 1/7/52

Lt.-Colonel.

Poynton, D. R., *T.D.* 1/3/59

Majors.

Stafford, W. E., *T.D.* 1/11/53

France, T. H., *T.D.* 1/2/54

Gaskin, A. G. 1/1/55

Peters, H. J. R. 1/3/56

Plant, R. 14/1/59

Mercer, P. D. 2/3/59

40th/41st Royal Tank Regiment—*contd.*

Captains.

Mallalieu, B. S., *T.D.* (*A/Maj.* 5/11/58) 18/1/52

Smallpage, H. R. 22/6/54

Morrell, R. G. 1/7/54

Cleverley, J. A. 1/4/55

Wells, E. H. 30/4/57

Bates, S. S. 1/5/57

Greaves, C. R. 18/2/58

Stott, A. G. 2/3/59

McCulloch, R. J. 8/7/59

Lieutenants.

Turner, J. C. D. 29/10/53

Smith, A. H. 31/1/54

Briscomb, A. C. (*A/Capt.* 1/2/59) 13/6/54

Bartleman, A. 24/10/54

Cleverley, J. M. 7/4/55

Sutcliffe, J. S. 4/1/57

Seal, M. J. 19/8/57

Sheffield, C. V. 22/1/58

Slater, R. W. 26/1/58

Holroyd, R. C. 10/4/58

Durnford, P. E. G., *D.F.M.* 19/5/58

Lewis, C. H. 20/5/58

Dodgson, L. G. 22/5/58

Hanson, D. B. 17/5/59

2nd Lieutenants.

†Rawson, D. B. 29/9/58

†Thomas, J. E. 29/9/58

†Tetlow, T. D. 15/3/59

Quarter-Master.

Goodman, L. *lt.* 11/12/59

National Service Officer

Lieutenant.

Shone, A. W. 17/4/58

† On probation

Unattached List

Hon. Colonel.

Stopford-Sackville, Col. N. V., *O.B.E., T.D.* 1/1/50

Lieutenants.

Blackwell, J. (*Seconded to O.T.C.*) 24/8/53

Negus, J. A. (*Seconded to O.T.C.*) 12/10/58

Hugh-Smith, H. O. (*Seconded to O.T.C.*) 13/1/59

Wingfield Digby, J. M. (*Seconded to O.T.C.*) 30/8/59

Digitized by Google

ROYAL REGIMENT OF ARTILLERY

The Royal Arms and Supporters, with a Gun.

"*Ubique*" (above) "*Quo Fas et Gloria ducunt*" (below the Gun).

Agents—Lloyds Bank Limited, Cox's & King's Branch.

Regimental Depot—Depot, R.A., Woolwich, London, S.E.18.

Regimental Journals—"Journal of the Royal Artillery," Royal Artillery Institution, Woolwich, S.E.18.
"The Gunner," Artillery House, Woolwich, S.E.18.

Regimental Association—Royal Artillery Association, Artillery House, 58, Woolwich Common, Woolwich, S.E.18.

For Record Office *see* Col. 2901.
For Regimental Pay Office *see* Col. 2912.

Uniform—Blue. *Piping*—Scarlet.
Facing Colour—Scarlet.

Allied Regiments of Artillery

The Royal Canadian Artillery
Royal Australian Artillery
Royal New Zealand Artillery
The Artillery of the Union of South Africa
Southern Rhodesia Artillery
1st Field Regiment, Royal Canadian Horse Artillery
2nd Regiment, Royal Canadian Horse Artillery
The Fiji Artillery
The Ceylon Artillery
Royal Regiment of Pakistan Artillery
Regiment of Artillery, India
Singapore Royal Artillery (Volunteers)
4th Regiment, Royal Canadian Horse Artillery
The Federation Artillery of the Federation of Malaya

Allied Batteries of Artillery

8th Field Battery, The Royal Canadian Artillery (N.P.)
17th Field Battery, The Royal Canadian Artillery (N.P.)
19th Field Battery, The Royal Canadian Artillery (N.P.)
60th Field Battery, The Royal Canadian Artillery (N.P.)
78th Field Battery, The Royal Canadian Artillery (N.P.)
82nd Field Battery, The Royal Canadian Artillery (N.P.)
Artillery Battery, Royal Hong Kong Defence Force

Officer Commanding Regimental Depot ... ... §Priest, Brig. R. T., *O.B.E.*, *A.D.C.*, *p.s.c.*

Captain-General.
THE QUEEN

Master Gunner, St. James's Park ... Nicholson, Gen. *Sir* Cameron, *G.C.B.*, *K.B.E.*, *D.S.O.*■, *M.C.*■, R.H.A., ret. pay, *p.s.c.* (*Govr.*, *R. Hosp.*, *Chelsea*). (*Hon. Col. Int. Corps.* (*T.A.*)) 21/2/50

Colonels Commandant.

Nicholson, Gen. *Sir* Cameron, *G.C.B.*, *K.B.E.*, *D.S.O.*■, *M.C.*■, R.H.A., ret. pay, *p.s.c.* (*Master Gunner, St. James's Park*) (*Govr.*, *R. Hosp.*, *Chelsea*) (*Hon. Col. Int. Corps.* (*T.A.*)) 21/2/50

Mansergh, Gen. *Sir* Robert, *G.C.B.*, *K.B.E.*, *M.C.*, R.H.A., ret. pay 5/9/50

Balfour, Lt.-Gen. *Sir* Philip M., *K.B.E.*, *C.B.*, *M.C.*■, ret. pay, *p.s.c.* 14/9/50

Eldridge, Lt.-Gen. *Sir* W. John, *K.B.E.*, *C.B.*, *D.S.O.*■, *M.C.*, ret.pay, *p.s.c.*, *p.i.s.c.*, G. 8/2/51

de Fonblanque, Maj.-Gen. E. B., *C.B.*, *C.B.E.*, *D.S.O.*, ret. pay, *p.s.c.* 11/3/52

MacLeod, Maj.-Gen. M. W. M., *C.B.*, *C.B.E.*, *D.S.O.*, ret. pay, *p.s.c.* 15/9/52

Sinclair, Maj.-Gen. *Sir* John A., *K.C.M.G.*, *C.B.*, *O.B.E.*, ret. pay, *p.s.c.* 3/12/52

Colonels Commandant—contd.

Loewen, Gen. *Sir* Charles F., *G.C.B.*, *K.B.E.*, *D.S.O.*, ret. pay, *p.s.c.* 15/1/53

Bourne, Gen. *Sir* Geoffrey K., *G.C.B.*, *K.B.E.*, *C.M.G.*, **A.D.C.**, *i.d.c.*, *p.s.c.* 17/5/54

Woodall, Lt.-Gen. *Sir* John D., *K.C.M.G.*, *K.B.E.*, *C.B.*, *M.C.*, ret. pay, *p.s.c.*, G., *f.s.* 12/7/54

‡Kimmins, Lt.-Gen. *Sir* Brian C. H., *K.B.E.*, *C.B.* (*Hon. Col. R.A.* (*T.A.*) and *W.R.A.C.*(*T.A.*)) ret. pay, *p.s.c.* 17/4/55

Heath, Maj.-Gen. G. W. E., *C.B.*, *C.B.E.*, *D.S.O.* *M.C.*, R.H.A., Col. Comdt. R.M.A., ret. pay. 30/10/55

Phipps, Maj.-Gen. H. C., *C.B.*, *D.S.O.* (*Hon. Col. R.A.*(*T.A.*)) ret. pay 28/12/55

Daniell, Brig. A. J., *C.B.E.*, *D.S.O.* 3/5/56

Fanshawe, Maj.-Gen. G. D., *C.B.*, *D.S.O.*, *O.B.E.*, ret. pay 21/8/56

Colonels Commandant—contd.

Herbert, Lt.-Gen. *Sir* E. Otway, *K.B.E.*, *C.B.*, *D.S.O.*■, (S.C.) 15/12/56

Kirkman, Maj.-Gen. J. M., *C.B.*, *C.B.E.*, ret. pay, *p.s.c.* 1/1/57

Packard, Lt.-Gen. *Sir* C. Douglas, *K.B.E.*, *C.B.*, *D.S.O.*, *i.d.c.*, *p.s.c.* 1/3/57

Lewis, Maj.-Gen. K. F. MacK., *C.B.*, *D.S.O.*, *M.C.*, ret. pay 17/7/57

Fernyhough, Brig. H. E., *C.B.E.*, *D.S.O.*, *p.s.c.* (*Hon. Col. R.A.* (*T.A.*)) 4/11/57

Goodbody, Lt.-Gen. *Sir* Richard W., *K.B.E.*, *C.B.*, *D.S.O.*, *p.s.c.*, Col. Comdt. H. A. C. 1/1/58

Norton, Maj.-Gen. C. H., *C.B.*, *C.B.E.*, *D.S.O.*, ret. pay, *p.s.c.* 7/1/58

McLeod, Lt.-Gen. *Sir* Roderick W., *K.C.B.*, *C.B.E.*, *i.d.c.*, *p.s.c.* 24/6/58

Goodman, Maj.-Gen. W. R., *C.B.*, *D.S.O.*, *M.C.*, ret. pay, G. 30/12/58

Daunt, Maj.-Gen. B., *C.B.*, *C.B.E.*, *D.S.O.*, ret. pay 3/1/60

‡ Representative Colonel Commandant for 1960.

Digitized by Google

Lt.-Colonels.

§Drought, G. E. G., (*T/Col.* 24/2/55) 8/4/52

§Reeve, J. N., *p.s.c.*, *j.s.w.* 10/11/53

§Gilbert, G. F. L., *M.V.O.*, *p.s.c.* (*local Col.* 29/3/58) 28/12/53

§Lyon, W. G., *O.B.E.*, *p.s.c.* (*T/Col.* 28/1/60) 31/12/53

§Chaplin, J. B., *D.S.O.*, *O.B.E.*, *p.s.c.* (*T/Col.* 8/10/59) 1/4/54

§Pallot, J. H., *p.s.c.*, G. 1/4/54

§Pallot, N. C., j.s.s.c., *p.s.c.* (*T/Col.* 12/6/58) 1/4/54

§Toker, A. C., G. 1/4/54

§Sedgwick, W. T., *p.s.c.* (*T/Col.* 10/6/58) 18/5/54

§MacFetridge, C. H. T., *p.s.c.* 2/1/55

§Rouse, G. V., *p.s.c.* (*local Col.* 23/8/57) 3/1/55

§Heard, E. G. D., *M.B.E.*, *M.C.*, *p.s.c.* 12/2/55

§Macmillan, P. H., j.s.s.c., *p.s.c.* 5/4/55

§Olivier, J. D., G.† 12/4/55

§Chase, F. J., j.s.s.c., *p.s.c.*, G. 12/4/55

§Langdon, K. B., *p.s.c.* 29/6/55

§Forster, J. M., *M.C.*, *p.s.c.* 4/7/55

§Bartholomew, R. E. G., *p.s.c.* 24/7/55

§Kennedy, C. D. S., j.s.s.c., *p.s.c.*, *p.l.* (i). 17/8/55

§Laughton, R. C., *O.B.E.*, *p.s.c.* 21/8/55

§Reeves, F. C. M., j.s.s.c., *p.s.c.* 31/12/55

§Bell, J. W., *p.s.c.* 1/4/56

§Teacher, N. B. C., *M.C.*, *p.s.c.* (*T/Col.* 23/4/59) 1/5/56
bt. lt.-col. 1/7/55

§Yeo, C. J. R., *M.C.*, *p.s.c.* (*local Brig.* 15/7/59) (*T/Col.* 28/7/59) 7/5/56

§Mansel, E. C., *O.B.E.*, *M.C.*, *p.s.c.* 13/7/56

§Yorke, A. P. D., *M.C.*, *p.s.c.* 14/7/56

§King-Martin, J. D., *D.S.O.*, *M.C.*, *p.s.c.* 16/7/56

§Dudley, J. L. G., *O.B.E.*, j.s.s.c., *p.s.c.* 20/7/56

§Rowland, J. R. W., *M.B.E.*, *M.C.*, *p.s.c.* 10/8/56

§Inigo-Jones, C. M., *p.s.c.* 26/8/56

Brown, D. H. W., *O.B.E.*, *p.s.c.* 16/9/56

Beale, G. E. A., j.s.s.c., *p.s.c.* 6/10/56

Lt.-Colonels—contd.

Chaundler, R. J., *p.s.c.* 8/10/56

Curling, J. R. M., *M.C.*, *p.s.c.* 10/11/56

Fisher, R. H., *M.B.E.*, *M.C.*, j.s.s.c., *p.s.c.* 13/11/56

Badham-Thornhill, P. L. 28/12/56

McClure-Williams, M., *p.s.c.* 31/12/56

Lindsay, R. R., *O.B.E.*, *p.s.c.* 31/12/56

Spencer, J. E., *p.s.c.* 31/12/56

Rushmore, F. H. M., *O.B.E.*, j.s.s.c., *p.s.c.* (*T/Col.* 11/12/58) 31/12/56
bt. lt.-col. 1/7/55

Clifford, W. H. R., *M.B.E.*, *p.s.c.* (*local Col.* 11/12/56) 1/1/57

White, J. D., j.s.s.c., *p.s.c.* 1/3/57

Matheson, M. B., *O.B.E.*, *p.s.c.* 6/3/57

Lloyd, J. P., *D.S.O.*, *O.B.E.*, *T.D.*, *p.s.c.* 10/3/57

Froud, W. J. W., *O.B.E.*, G. 1/4/57

Cooper, E. G., *O.B.E.*, G.† 1/4/57

Saunders, M. R., *D.S.O.* 1/4/57

Thornton, W. L. 1/4/57

Wilkes, L. G., *O.B.E.*, *M.C.* 1/4/57

Beggs, R., *M.B.E.*, G.† 1/4/57

Stanton, A. F., *O.B.E.*, j.s.s.c., *p.s.c.*, G. (*T/Brig.* 19/12/59) 1/4/57
bt. lt.-col. 1/7/55

Mumford, E. N., *M.C.*, G.† 1/4/57

Webster, F. R., *p.s.c.* (*T/Brig.* 19/9/59) 1/4/57

Antrobus, C. H., *p.s.c.* 1/4/57

McComas, M. G., *M.B.E.*, *p.s.c.* 1/4/57

Fraser, I. G. P., *M.B.E.* 1/4/57

Fairclough, J., *O.B.E.*, G. (*T/Col.* 17/9/59) 1/4/57

Langford, P. E., *p.s.c.* 1/4/57

Huleatt, H., *O.B.E.*, G.† (*T/Col.* 26/7/59) 1/4/57

Esmonde-White, D. C. B. L., *M.B.E.*, *M.C.*, *p.s.c.* (*T/Col.* 12/8/58) 1/4/57

Allen, A. W. G., *p.s.c.* 1/4/57

Hearn, P. J., *p.s.c.*, *p.t.s.c.* 1/4/57

Barton, A. H. G., *M.C.*, *p.s.c.* 29/4/57

Coaker, C. H. F., *p.s.c.* 18/5/57

Wildish, V. O. F., *M.C.*, *p.s.c.* 15/6/57

Lt.-Colonels—contd.

Storey, B. B., *O.B.E.*, *M.C.*, G., *p.l.* 20/6/57

Finlayson, D. I. McA., *p.s.c.* 22/6/57

O'Neill, J. S. L., *D.S.O.*, j.s.s.c., *p.s.c.* 4/7/57

Kup, G. F. G., *O.B.E.*, *p.s.c.* 9/7/57

Tomlinson, J. M., *p.s.c.* 19/7/57

Lewis, E. R., *O.B.E.*, *p.s.c.* 1/8/57

Lewis, J. P. G., *p.s.c.*, *p.t.s.c.* (*T/Col.* 3/6/58) 4/8/57

Fox, H. F. W., *M.B.E.*, j.s.s.c., *p.s.c.* 20/8/57

Finnigan, F. W., *M.C.* 31/8/57

Phayre, R. D. H., *p.s.c.*, *n.s.* (*local Col.* 10/9/57) 10/9/57

Sergeant, T. H., *p.s.c.* 11/9/57

George, A. A., *M.C.*, *p.s.c.* 29/9/57

Mills, W. J. S., G.† 27/10/57

Scott, M. H., *M.C.*, *p.s.c.* 30/10/57

Penrose, J. H., *O.B.E.*, *M.C.*, *p.s.c.* 1/11/57
bt. lt.-col. 1/7/56

Hall, M. C., *M.C.*, *p.s.c.*, G. 2/11/57

Dill, J. de G., *M.B.E.*, *p.s.c.* (*T/Col.* 7/1/59) 21/11/57

Hirst, M. S. 5/12/57

Swift, D. C., *O.B.E.*, *p.s.c.* 27/12/57

Bartley-Denniss, G. A. B., *p.t.s.c.*, G.† 31/12/57

Cordingley, J. E., *O.B.E.*, *p.s.c.* 31/12/57

Mermagen, J. H. F., *p.s.c.*, G.† 31/12/57

Charter, G. E., *M.C.*, *p.s.c.* 28/2/58

Bickley, G. R. G., j.s.s.c., *p.s.c.* 28/2/58

Pusinelli, C. C. L., *p.s.c.* 28/2/58

Turner, W. M. D. 1/3/58

Davies, P. G. E., *M.B.E.*, *p.s.c.* 1/4/58

Crawford, M. T., *M.B.E.*, *p.s.c.* 5/4/58

Owen, D. R. M., *D.S.O.*, j.s.s.c., *p.s.c.* 12/4/58

Hulton, A. I., *M.B.E.*, *p.s.c.* 21/4/58

O'Grady, P. H. V. de C. 21/4/58

Palmer, E. R. D., *M.C.*, j.s.s.c., *p.s.c.* 21/4/58

Gordon-Finlayson, R., *O.B.E.*, j.s.s.c., *p.s.c.* (*T/Col.* 11/12/59) 21/4/58
bt. lt.-col. 1/7/55

Stocker, E. L., *M.C.*, *p.s.c.* 21/4/58

Wakelin, P. B., *M.C.*, *p.s.c.* 28/4/58

Newell, J. A. E., *D.S.O.*, G. 1/5/58

Pring, G. L. V., *p.s.c.*, *n.s.* 21/5/58

Morris, L., G. 29/5/58

Reyne, P. A. R., *O.B.E.*, *M.C.*, *p.s.c.* 5/6/58

Ainley, D. B., *O.B.E.*, *p.s.c.* 5/6/58

Routledge, N. W., *T.D.*, G.† 20/6/58

Pont, R. A., *D.S.O.*, j.s.s.c., *p.s.c.* 29/6/58

Winfield, R. C., G.† 29/6/58

Ray, J. R. R., *M.C.*, j.s.s.c., *p.s.c.* 29/6/58

Digitized by Google

Royal Regiment of Artillery—*continued*

Lt.-Colonels—contd.

Tower, P. T., *D.S.O.*, *M.B.E.*, j.s.s.c., *p.s.c.* 4/7/58
bt. lt.-col. 1/7/55
Waller, H. J. de W., *M.B.E.*, *M.C.*, j.s.s.c., *p.s.c.* 6/7/58
bt. lt.-col. 1/7/56
Willis, G. C., *M.B.E.*, *M.C.* 20/7/58
Dodd, N. L., *p.s.c.* 24/7/58
Coyle, D. W., *M.B.E.*, *D.F.C.*, G., *f.s.*, *p.l.* 17/8/58
Oswald, O. R. W., *D.S.O.*, *p.t.s.c.*, 17/8/58
Crane, D. R., *M.B.E.*, *p.s.c.* 21/8/58
bt. lt.-col. 1/7/57
Mackay, W. M., *D.S.O.*, *M.C.*■ 21/8/58
Lockton, J. P., *M.B.E.*, G.† 23/8/58
Batten, A. J., *O.B.E.*, *D.C.M.* 6/9/58
Tracy, A. E., *p.s.c.*, *f.s.* 15/9/58
Hunt, K., *O.B.E.*, *M.C.*, *p.s.c.* 17/9/58
bt. lt.-col. 1/7/55
Poole, E. G. 9/10/58
Nicholls, J. E. 20/10/58
Dobbin, D. C., *p.s.c.* 1/4/59
Lawford, J. P., *M.C.*, *p.s.c.* 2/4/59
Madden, J. W., *M.C.*, G. 13/4/59
Edwards, L. H., *M.B.E.*, *p.s.c.* 18/4/59
bt. lt.-col. 1/7/57
Gillett, H. F. D., j.s.s.c., *p.s.c.* 28/4/59
Moir, P. H., *O.B.E.*, *M.C.*, *p.s.c.* 29/4/59
bt. lt.-col. 1/7/56
D.C. Porteous, P. A., *p.s.c.*, *f.s.* 1/5/59
Whittaker, J. G., G. 1/5/59
Oswald, D. F., *M.C.*, *p.t.s.c.* 8/5/59
Clapham, A. D., *M.B.E.*, *M.C.*, *T.D.*, *f.s.* 15/6/59
Martin, W. E., *M.B.E.*, G.† 13/7/59
Stringer, L. G. 14/7/59
Williams, M. W. D., *p.s.c.* 16/7/59
bt. lt.-col. 1/7/57
Stephenson, J. D., *M.B.E.*, *p.s.c.* 20/7/59
Prendergast, E. D. V., *M.B.E.*, *D.F.C.*, *p.s.c.*, G., *p.l.*(i) 20/7/59
Lunn-Rockliffe, W. P., *D.S.O.*, *M.C.*, *p.s.c.* 24/7/59
bt. lt.-col. 1/7/57
Inglis, R. T. S., G. 10/8/59
Oldman, D. P. D., *D.F.C.*, *p.s.c.*, *p.h.*, *p.l.* (*att'd A.A.C.*) 26/8/59
King-Harman, A. L., *p.s.c.* 14/9/59
Taylor, B. A. B., *M.B.E.*, *p.s.c.* 16/9/59
Bennett, K. A. M., *M.C.*, *p.t.s.c.*, G.† 28/9/59
Linton, M. E. H., *M.C.*■, *p.s.c.* 6/10/59
Peirce, J. E. P., G. 8/10/59
Raworth, J. S., *M.C.* 2/11/59
Sharp, J. A. T., *M.C.*■, j.s.s.c., *p.s.c.* 10/11/59
bt. lt.-col. 1/7/56
Hardy, H. A., *M.B.E.*, *M.C.*, G. 13/11/59
Palmer, J. G., *M.B.E.*, *M.C.*■, *p.s.c.* 28/12/59
bt. lt.-col. 1/7/58
Elloart, F. S., G. 31/12/59
Fisher, G. W. P., G. 31/12/59
Harris, M. G., *M.B.E.*, *p.s.c.* 31/12/59
Gibbon, J. H., *O.B.E.*, j.s.s.c., *p.s.c.* 31/12/59
bt. lt.-col. 1/7/55

Majors.

English, R. A., *p.s.c.* **1/7/46**
Dimsey, N. W. **1/7/46**
Lethbridge, C. K., *p.s.c.*, G. **1/7/46**
Kirton, P. Y. C. **1/7/46**
Cowan, C. F. **1/7/46**
Pollard, C. J. W., G. **1/7/46**
Elliott, P. G., *M.B.E.* **1/7/46**
Lusty, F. J. **1/7/46**
Borley, J. McK., *M.C.* 16/8/46
Lowther, H. D., *M.B.E.*, *p.s.c.*, (*T*/*Lt.-Col.* 5/5/59) 31/8/46
Forster, H. S., *M.C.* 31/8/46
Eyton-Lloyd, R., *p.s.c.* **31/8/46**
Shenton, H. H. 10/10/46
Robinson, L. C., *T.D.* **17/10/46**
Thompson, E. W., *p.t.s.c.* (*T*/*Lt.-Col.* 14/8/58) 1/2/47
Jeffrey, D. G. V. **9/5/47**
Wardroper, K. R. **15/5/47**
Furney, J. E. L., *p.s.c.* **30/8/47**
Sanders, L. A. **30/8/47**
Orr, J. A. (*T*/*Lt.-Col.* 1/7/55) **3/9/47**
Sykes, E. H., G.† **18/11/47**
Taylor, J. W. G., *T.D.*, *p.s.c.* **24/12/47**
Slater, J. F. (*local Lt.-Col.* 7/2/59) (*Seconded to O.T.C.*) 31/1/48
Whitehead, H. A., *p.s.c.* 31/1/48
Lewis-Smith, B. R., p.s.c. 31/1/48
Simpson, J. W., *M.C.*, *p.s.c.* 31/1/48
Bulkeley, D. P. **31/1/48**
McCausland, J. M. G., G.† 31/1/48
Porter, H., *M.B.E.* 7/5/48
McLaren, C. A. **6/8/48**
Wilding, F. H. B. E., G.† **29/8/48**
Stainton, G. R. W., *M.C.*, *p.s.c.* 29/8/48
Armstrong, D. J. C. **29/8/48**
Kealy, N. H. H., *p.s.c.* **29/8/48**
Hawker, R. V., *M.B.E.*, *p.s.c.* **29/8/48**
Scott, L. L. 14/1/49
Gregory, R. B., *p.t.s.c.* (*T*/*Lt.-Col.* 23/10/57) 30/1/49
Warden, W. A. P., *M.C.*, *p.s.c.*, *p.l.* 30/1/49
Edmeades, F. B., *M.C.*■ **30/1/49**
Farrington, *Sir* Henry F. C., *Bt.*, *p.s.c.* **31/1/49**
Williams, L. L. S., G.† **21/2/49**
Cooper, H. C., *p.s.c.* **7/3/49**
Womersley, V., G. 9/3/49
Groves, H. O. **24/6/49**
Dixon-Didier, F., G. 27/6/49

Majors—contd.

Skipwith, J. P. d'E., *p.s.c.* (*T*/*Lt.-Col.* 15/6/59) 9/8/49
McLeod, N. P. **27/8/49**
Evans-Gordon, B. K. S., *M.B.E.*, *p.s.c.* **27/8/49**
Newton, J. D., *p.l.* 27/8/49
Lewis J. A **27/8/49**
Birch, F. H. C., G.† **27/8/49**
Waring, J. H., G. **27/8/49**
Kaestlin, J. P., *M.B.E.* **2/10/49**
Pinder, C. W. **27/12/49**
Reynolds, C. L. **1/1/50**
Davidson, C. J., *M.B.E.* 10/1/50
Laird, D., *p.t.s.c.* (*T*/*Lt.-Col.* 14/7/58) 28/1/50
Lister. A. W., *p.t.s.c.*, G.† (*T*/*Lt.-Col.* 22/11/58 28/1/50
Burrill, J. E. O., *p.s.c.* **28/1/50**
Stallard, A. T. F. **28/1/50**
Parsons, R. H., *p.s.c.*, x. **28/1/50**
Bennett, V. J. H., *p.s.c.* **1/2/50**
Yonge, H. A. **12/4/50**
Cowan, C. M., G.† **22/5/50**
Pryer, B. P. **4/6/50**
Thraves, J. W. 13/6/50
Bailey, J. H., *p.t.s.c.* **23/6/50**
Dafforn, H. J., *M.C.*, G. **26/8/50**
Budgen, J. P. M., *p.s.c.*, G. **26/8/50**
Taylor, F. E., G. **26/8/50**
Standish. P. R. C., *p.s.c.* **26/8/50**
Robinson, J. T., *M.C.*, *p.s.c.* **26/8/50**
Carter, W. A. C., *p.s.c.*, *p.t.s.c.* (*T*/*Lt.-Col.* 13/2/58) 26/8/50
Lindsay, J. D. B., G., (*Seconded to O.T.C.*) (*local Lt.-Col.* 18/12/59) 26/8/50
Hickson, D. F., *M.B.E.*, *M.C.*, j.s.s.c., *p.s.c.* (*T*/*Lt.-Col.* 16/10/59) 26/8/50
Bannatyne, J. C., *p.t.s.c.* (*T*/*Lt.-Col.* 9/9/57) 26/8/50
Lodge, P. N., *p.t.s.c.* (*T*/*Lt.-Col.* 5/9/57) 26/8/50
Howard, A. B., *O.B.E.* (73035) 26/8/50
Hunt, T. A., *p.s.c.* 26/8/50
Harker, R. K. S., *p.t.s.c.*, *p.l.*(*i*) (*T*/*Lt.-Col.* 29/6/59) 26/8/50
Barnes, D. W. D., *M.C.*, *p.s.c.* 26/8/50
Morris, P. D., G., *p.l.* 26/8/50
Jackson, D. G. L., *p.s.c.* **26/8/50**
Richmond, R. S., *M.C.*, G. 26/8/50
Crawley, N. J. R., *M.B.E.*, G. 26/8/50
O'Flynn, G. C., G. 26/8/50
Richardson, P., G.† **13/10/50**

Majors—contd.

Hoddinott, J. H., *p.s.c.* 14/10/50

Martin, A. R. F., *p.t.s.c.* (*T/Lt.-Col.* 10/3/58) (*local Col.* 10/3/58) 3/11/50

Davies, G. B. R. 24/11/50

Martindale, H. D. G., *T.D.*, *p.s.c.* 3/12/50

Thomas, A. C., *p.s.c.*, G. 27/1/51

Tuite Dalton, E. I. V., *M.C.*, *p.s.c.* 27/1/51

Coats, P. B., *M.B.E.*, *p.s.c.* 27/1/51

Garnier, W. d'A., *p.s.c.* 27/1/51

Lucas, D. S., *p.s.c.* 27/1/51

Humphrey, J. S., *M.B.E.*, *p.s.c.*, *s.s.* 27/1/51

Fletcher, J. A., *p.s.c.*, *f.s.* 27/1/51

Bolster, G. R. S. 27/1/51

Hutchins, S. N. S., *O.B.E.*, *p.t.s.c.* (*local Lt.-Col.* 12/4/57) 27/1/51

Norton-Taylor, S., *p.s.c.*, *p.l.* 27/1/51

Boulter, C. J., *M.C.*, *p.s.c.* 27/1/51

Ramsay Murray, A. M. St. L., *p.s.c.* 27/1/51

Boyle, J. G., *p.s.c.* 29/1/51

Janson, J. O. S., *M.C.*, G. 27/2/51

Magrath, M. J., *D.F.C.* *p.l.*(i) (*att'd A.A.C.*) 27/4/51

Edwards, A. A. A., *M.C.* 12/5/51

Lindsay, J. B., *M.C.*, j.s.s.c., *p.s.c.* 22/5/51

Napier, A., *p.s.c.* 28/5/51

Watson, B. E., *p.t.s.c.* (*T/Lt.-Col.* 20/8/59) 1/7/51

Harbottle, W. 12/7/51

Cross, N. C., *p.t.s.c.* 16/7/51

Phillips, G. E., *p.s.c.* 26/7/51

Willcocks, J. F., *M.B.E.*, j.s.s.c., *p.s.c.*, G. (*T/Lt.-Col.* 4/11/59) 25/8/51

McCutcheon, D. S., *M.C.*, *p.s.c.* 25/8/51

Walker, C. A. G., *p.l.* 25/8/51

Parry, J. O., *M.C.*, *p.s.c.* 25/8/51

Lindsay, G. M. T., *p.s.c.*, G.† 25/8/51

Brook Fox, R. E., *M.C.*, j.s.s.c., *p.s.c.* (*T/Lt.-Col.* 13/11/58) 25/8/51

Temple, E. P., *p.t.s.c.* 25/8/51

McIntyre, K. J., *p.s.c.*, G. 25/8/51

Johnson, D. A., *M.B.E.*, *M.C.*, *p.s.c.* 25/8/51

McMeekin, T. D. H., *O.B.E.*, j.s.s.c., *p.s.c.*, G.† (*T/Lt.-Col.* 1/4/58) 25/8/51
bt. lt.-col. 1/7/57

Parker, J. H. L., *M.C.*, *p.s.c.* 25/8/51

Martin, H. E. R., *p.s.c.* 25/8/51

Kirke, R. M. St. G., *p.s.c.* (*T/Lt.-Col.* 17/7/58) 25/8/51

Majors—contd.

Pierson, J. S. 25/8/51

Moore, P. W., G. 25/8/51

Carter, D. A. E., *p.t.s.c.*, G., (*T/Lt.-Col.* 17/6/58) 25/8/51

Peploe, J. R. S., *M.B.E.*, *M.C.*, *p.s.c.* 25/8/51

Hughes, M. G. 25/8/51

Creswell, J. H., *O.B.E.*, *p.l.*(i) (*att'd A.A.C.*) 25/8/51

Mathew, A. W., G.† 25/8/51

Stoney, B. B., G.† 25/8/51

Saunders, S. F. (*local Lt.Col.* 12/5/59) 31/8/51

Bishop, D. A., *D.C.M.*, *p.s.c.* 14/9/51

Faith, S. A., G. 28/9/51

Taylor, J. W., G.† 11/10/51

Hunt, H. R. A., *p.s.c.* 13/10/51

Dumas, J. R., *p.s.c.* 3/11/51

Clarke, A. R. B. 23/11/51

Belson, P. C. E., *T.D.*, *p.s.c.*, G.† (*local Lt.-Col.* 30/11/57) 16/12/51

King, G. H., G. 5/1/52

Simm, W. H. G., *p.t.s.c.* (*T/Lt.-Col.* 20/1/58) 20/1/52

Finnis, N. D'O., *M.C.*, *p.s.c.* 26/1/52

Armstrong, G. L. W., j.s.s.c., *p.s.c.* 26/1/52

Caulfeild, T. St. G., *M.B.E.*, *p.s.c.* 26/1/52

Strahan, R. N., *p.s.c.* 26/1/52

Goddard, J. D., *M.C.*, j.s.s.c., *p.s.c.* (*T/Lt.-Col.* 12/2/59) 26/1/52
bt. lt.-col. 1/7/57

Daniel J. B. H., *M.C.*, *p.s.c.* 26/1/52

Nelson, D. H., *p.s.c.* 26/1/52

Hasler, G. M., *f.s.* 26/1/52

Andrews, M. D. C., *p.s.c.* 26/1/52

Steel, E. W. D., *p.s.c.*, G. 26/1/52

Stevens, M. L., G. 26/1/52

Babington, A. R., *M.C.*, *p.s.c.* (*T/Lt.-Col.* 26/10/58) 26/1/52

Camell, M. C., *p.s.c.*, G., *f.s.* 26/1/52

Macnair, R. H. D., *p.s.c.* 26/1/52

Ellerton, J. F. W., G. (*local Lt.-Col.* 1/1/60) 26/1/52

Durnford, A. G. D., *p.s.c.* 26/1/52

Brandon, R. J., *p.s.c.* 26/1/52

Greenwood, J. G. 26/1/52

Forwood, H., G.† 26/1/52

Gordon, L. M., *p.s.c.* 26/1/52

Groombridge, M. C. P., *p.t.s.c.* 26/1/52

Hare-Scott, H. B., G.† 26/1/52

Peyton-Jones, J. H., *M.B.E.*, G. 26/1/52

Majors—contd.

Maffett, A., *p.t.s.c.* (*T/Lt.-Col.* 19/8/58) 26/1/52

Pearson, B. R., *M.C.*, G.† 28/1/52

Hinde, G. D., G. 2/2/52

Cree, T. J. K., *p.t.s.c.* 9/2/52

Marchant, J. A., *p.s.c.* (*T/Lt.-Col.* 12/3/59) 16/2/52

Scott, F., *p.s.c.*, *p.t.s.c.* 9/3/52

Fullbrook, C. W., *M.B.E.*, *p.s.c.* 1/5/52

Fitzpatrick, J. D., *M.C.* 2/5/52

Boyd, P. McC., *M.B.E.*, *M.C.*, *p.s.c.* (*T/Lt.-Col.* 1/10/58) (*local Col.* 1/10/58) 3/5/52

Porter, C. H. 7/5/52

Coyne, J., *p.s.c.* (*T/Lt.-Col.* 12/1/58) 8/5/52
bt. lt.-col. 1/7/57

Dunnett, W. G., *M.B.E.*, *p.s.c.* 1/7/52

Knyvett, J. L., *M.C.*, *p.s.c.* 1/7/52

McCulloch, D. St. D., j.s.s.c., *p.s.c.* 1/7/52

Power, J. D., *p.s.c.* 1/7/52

Lowe, P. A., *p.s.c.*, G. (*local Lt.-Col.* 13/1/58) 1/7/52
bt. lt.-col. 1/7/58

Temple-Carrington, T. C., *p.t.s.c.*, 1/7/52

Ball, A. R., G.† 1/7/52

Block, A. J., *p.s.c.* 1/7/52

Wharry, D. F., *p.s.c.* 1/7/52

Liston, R. H. A., *p.t.s.c.* 1/7/52

Codner, C. J., *M.C.*, *p.s.c.* (*T/Lt.-Col.* 17/12/59) 1/7/52
bt. lt.-col. 1/7/59

Salmon, H. L. B., j.s.s.c., *p.s.c.* (*T/Lt.-Col.* 15/5/59) 1/7/52

Glover, R. J. de C., *M.C.*, *p.l.* 1/7/52

Harding, H. C. E., *M.C.*, *p.s.c.*, G. 1/7/52

Gunn, W. S. B., *M.C.* (*local Lt.-Col.* 3/4/58) 1/7/52

Langstaff, H. S., j.s.s.c., *p.s.c.*, G. (*T/Lt.-Col.* 19/2/59) 1/7/52
bt. lt.-col. 1/7/58

Dowse, P. H., *M.B.E.*, *p.s.c.*, G., *p.l.*(i) 1/7/52

Barker, R. D., *p.t.s.c.* 1/7/52

Heaven, R. J. G., *M.C.*, *p.s.c.* 1/7/52

Rickett, P. 1/7/52

Clark, P. N., G.† 1/7/52

Cottam, H. W. D., *p.s.c.* (*T/Lt.-Col.* 15/1/59) 1/7/52

Plumptre, R. J. C., *p.s.c.* 1/7/52

Digitized by Google

Majors—contd.

Boyd, V. R. H., *p.s.c.* 1/7/52

Coaker, G. A. 1/7/52

Bruce, D. G., G.† 1/7/52

Horwood, P. K., *M.C.*, *p.s.c.* 1/7/52

Anderson, S. J. 1/7/52

Kirby, B. G., *p.s.c.* 1/7/52

Steeves, W. B., G.† 2/7/52

Mace, R. C., *M.B.E.*, *p.s.c.*, *n.s.* 3/7/52

Durie, F. J. T., *M.B.E.*, j.s.s.c. 3/7/52

Carr, R. M., *M.B.E.*, *D.F.C.*, *p.s.c.*, *p.l.* 3/7/52

Dyson, E., *M.B.E.*, *p.s.c.* 3/7/52

Hamilton, C. J. M., *p.s.c.* 3/7/52

McKechnie, D. I. A., *p.s.c.* *p.l.* 3/7/52
bt. lt.-col. 1/7/59

Adams, W. R. P., *p.s.c.*, *p.l.* 3/7/52

Younger, J. M. A., j.s.s.c., *p.s.c.* 3/7/52

Rice, H. J. B., *p.s.c.*, G. 3/7/52

Shaw, P. J., *p.t.s.c.*, G.† (*T*/*Lt.-Col.* 1/6/59) 3/7/52

Dale-Green, J. L., *p.s.c.* 3/7/52

Bellman, J. M., *M.C.*ᵐ, *p.s.c.* 3/7/52

Pearce-Batten, H. G., *p.s.c.* 3/7/52

Sweet, P. L., G. 3/7/52

Casement, F. C., *p.s.c.* 3/7/52

Lister, C. W., *p.t.s.c.*, *p.l.* 3/7/52

Burcher, J. A. C., *p.s.c.* 3/7/52

Wells, A. G. I., *p.s.c.* 3/7/52

Burroughs, D. V. S., *p.s.c.*, *p.l.*(i) 3/7/52

Sergeant, L. C., *p.t.s.c.*, G.†, v. 3/7/52

Minford, N. M. L. P., *p.s.c.* 3/7/52

Majors—contd.

Gwynne-Howell, M. R., *p.s.c.*, G.† 3/7/52

Goodall, K. M., *p.s.c.* 3/7/52

Firth, M. V. C., *p.s.c.* 3/7/52

Gray, H. B. 3/7/52

Watson, W. A. 3/7/52

Griffin, P. S. D., *p.s.c.* 3/7/52

Risch, H. F., G.† 15/7/52

Harper, C. A. des N., *p.s.c.* 17/7/52

Sherston-Baker, P., *M.C.*, *p.s.c.*, G.† 7/8/52

Tegetmeier, T., *T.D.* 9/8/52

Tuzo, H. C., *M.C.*, j.s.s.c., *p.s.c.*, *f.s.* (*T*/*Lt.-Col.* 14/4/58) 24/8/52
bt. lt.-col. 1/7/57

Malone, H. C., *p.t.s.c.*, (*T*/*Lt.-Col.* 22/9/58) 24/8/52

Price, J. H., G. 24/8/52

Carswell, M. W. A., *M.B.E.*, *p.s.c.* 24/8/52

Alexander, G. K., *p.t.s.c.* (*T*/*Lt.-Col.* 20/11/59) 24/8/52

Hislop, P. H., *p.s.c.* 24/8/52

Streatfeild, R. S., *M.C.*ᵐ, *p.s.c.* (*T*/*Lt.-Col.* 24/12/59) 24/8/52
bt. lt.-col. 1/7/57

Reeve, A. R., *M.B.E.*, *T.D.*, *p.s.c.* 24/8/52

Brockes, H. G., *T.D.* 24/8/52

Livingston, H. L. G., *E.R.D.*, *p.t.s.c.* (*T*/*Lt.-Col.* 30/10/59) 26/8/52

Pillar, R. C., *M.B.E.*, *p.s.c.*, *n.s.* 30/8/52

Brewster, G. L., *M.B.E.*, G. 1/9/52

Wynne, H. J., *p.s.c.* 2/9/52

Pote-Hunt, R., *T.D.* 3/9/52

Manning, J. H., *T.D.* 8/9/52

Bridge, G. M., *T.D.* 4/9/52

Hurst, J. S. 13/9/52

Majors—contd.

Lee-Emery, K. A., *T.D.*, *p.s.c.* 23/9/52

Willstead, K. G., *p.t.s.c.* (*T*/*Lt.-Col.* 17/8/59) 1/10/52

Prichard, F. D., *T.D.*, G. 10/10/52

Ridley, D. D., *p.s.c.* 14/10/52

Clark, R. W. 22/10/52

Petrie-Hay, W. G. 22/10/52

Newall, F. A., *p.s.c.* 22/10/52

Murray, N. J., *D.F.C.*, *p.s.c.*, *p.l.*(i) (*att'd A.A.C.*) 4/11/52

Lanyon, M. C., *M.C.*, *p.s.c.* 4/11/52

Bremner, R. M., *M.B.E.*, j.s.s.c., *p.s.c.*, G. 4/11/52
bt. lt.-col. 1/7/58

Birch, D. W. H., *p.s.c.*, G. 4/11/52
bt. lt.-col. 1/7/58

Howell, G. R. W., *p.t.s.c.*, *p.l.*(i) 4/11/52

Craw, J. P., *p.s.c.* 4/11/52

Sibbald, J., *p.t.s.c.* 4/11/52

Nicholson, A. J., *D.F.C.*, G.†, *p.l.* 4/11/52

Daly, M. A. K., *p.t.s.c.*, G. 4/11/52

Hailes, J. M. H., *D.S.O.*, *p.l.* (*att'd A.A.C.*) 4/11/52

Allum, C. H. G., *p.s.c.* 4/11/52

Munns, G. F. A. 4/11/52

Courtney, I. R., *p.s.c.* 4/11/52

Robertson, G. L., *p.t.s.c.*, G.† 4/11/52

Roberts, J. R., *p.t.s.c.* 4/11/52

Stevenson, J. C. 4/11/52

Stephenson, J. H. M., *M.C.*, *p.s.c.* 4/11/52
bt. lt.-col. 1/7/58

Digitized by Google

Majors—contd.

Straker, H. N., *M.C.*, *p.s.c.* 4/11/52

Norman-Walker, R. A., *M.B.E.*, *M.C.*, *p.s.c.*, *p.l.*, *n.s.* (*T*/*Lt.-Col.* 20/12/59) 4/11/52
bt. lt.-col. 1/7/58

Little, N. W., *p.t.s.c.* 4/11/52

Oakley, C. L., G., *p.l.* (*local Lt.-Col.* 12/4/59) 4/11/52

Carr, E. L. K. A., *M.C.*, *p.s.c.* 4/11/52

O'Flaherty, D. W. V. P., *D.S.O.*, *p.s.c.* 4/11/52

Sullivan, C. P. F., *p.s.c.*, *f.s.* 20/11/52

Moorhouse, D., *p.s.c.* 23/11/52

Walker, R. A. 2/12/52

Macallister, S. R., *T.D.*, *p.s.c.* (*local Lt.-Col.* 6/4/54) 5/12/52

Hamilton, W., G., *p.l.* 5/12/52

Fox, W. H., G.†, 8/12/52

Bethell, D. A. D. J., j.s.s.c., *p.s.c.* (*local Lt.-Col.* 11/12/59) 16/12/52

Fraser-Harris, W. A., *p.s.c.* 16/12/52

Berkeley, M., *p.t.s.c.* 16/12/52

Bagnall, J. G., *M.C.*, *p.s.c.*, G. 16/12/52

Vigors, D. D., *p.s.c.*, *p.l.* 16/12/52

Morley, V. F., *p.t.s.c.* 16/12/52

Jarrett, C. J. B., *M.C.*, *D.F.C.*, *p.s.c.*, G., *p.l.* 16/12/52

Fraser, J. A., *M.C.*■, G. 16/12/52

Chanter, J. B., *M.B.E.*, *p.s.c.*, *p.l.* 16/12/52

Majors—contd.

Southgate, T. F. S., *M.C.*, *p.t.s.c.* 16/12/52

Davidge, H. G. S., *M.C.*, G. 16/12/52

Sewell, E. R. A., *M.C.*, *p.s.c.*, *p.t.s.c.* (*local Lt.-Col.* 18/11/58) 16/12/52

Atkins, W. H., *f.s.* 16/12/52

Cooper, A. M., *p.t.s.c.*, G.† 16/12/52

Thomson, N. P., *p.s.c.* 16/12/52

Griffiths, D. O., G.† 16/12/52

Conran, W. M. A., *p.s.c.*, *n.s.* 16/12/52

Thompson, W. A., G., *p.s.c.* 16/12/52

Leggett, M. H. M., *p.s.c.* 16/12/52

Fullerton, J. J., Y 16/12/52

Douglas, W. R., G.† 16/12/52

Ford-Jones, E. B., *p.t.s.c.* 16/12/52

Skipwith, J. G. W., *p.s.c.* 16/12/52

Matthews, A. H., *p.s.c.* 16/12/52

Robertson, A. F., G., *p.l.* 16/12/52

Yates, J. A., *p.t.s.c.*, G.† (*local Lt.-Col.* 7/9/59) 16/12/52

Hire, C. B. A., G.†, *p.l.* 16/12/52

Chubb, F. E., *M.C.*, *p.s.c.* 25/12/52

Hall, S. T. A., *p.t.s.c.* (*T*/*Lt.-Col.* 30/10/58) 28/12/52

Smith, M. J., *M.C.*■, G. 31/12/52

Joynes, C. P. A., j.s.s.c., *p.s.c.* 31/12/52
bt. lt.-col. 1/7/59

Chadburn, A. B. P., *p.s.c.* 31/12/52

James, R. E. A., G. 31/12/52

Gardner, H. B. C. 31/12/52

Smith, R. A. (112973) 31/12/52

Muir, J., *M.M.* 26/1/53

Nash, S. M. H., *p.s.c.* 27/1/53

Rowett, J. P. Q., *p.s.c.* 27/1/53

Boston, G. M., *p.s.c.* 4/2/53

Alderman, E., G.† 7/2/53

Majors—contd.

Flanders, L. G., *O.B.E.*, j.s.s.c., *p.s.c.* (*T*/*Lt.-Col.* 4/9/58) 9/2/53

McArthur, H. L., *M.B.E.*, G.† 13/2/53

Mackenzie, A. 13/2/53

Woods, P. F., *p.s.c.* 14/2/53

Greenwood, G. C. A., *M.B.E.*, *M.C.*, j.s.s.c., *p.s.c.* 18/2/53

Shotter, J. R. 22/2/53

Graham, P. L., j.s.s.c., *p.s.c.* 25/2/53

Green, A. E. B., *p.s.c.*, *p.l.* 27/2/53

Proudman, J., *p.t.s.c.*, G.† (*T*/*Lt.-Col.* 1/1/58) 4/3/53

Bayne-Jardine, D., *T.D.*, *p.l.* 9/3/53

Waters, A. G. C. M., *T.D.*, *p.s.c.* 16/3/53

Ewart-Evans, D., *M.B.E.*, *M.M.*, G.† 20/3/53

Francis, J. C. G., 23/3/53

Rooke, P. K., j.s.s.c., *p.s.c.* (*T*/*Lt.-Col.* 17/9/58) 24/3/53
bt. lt.-col. 1/7/58

Tolputt, B. V., *p.s.c.* 25/3/53

Toye, C. H. M., *M.B.E.*, *p.s.c.* 28/3/53

Bradly, E. D. W., G.† 28/3/53

Dunsby, V. W., *p.t.s.c.* 6/4/53

Powell, A. F., *p.t.s.c.* 6/4/53

Stanley, R. B. 6/4/53

Major, O. T. W., G.† 10/4/53

Grant, D. W., *p.t.s.c.*, G.† (*T*/*Lt.-Col.* 29/9/59) 10/4/53

Walkling, A. E., *O.B.E.*, x., *p.s.c.* 12/4/53
bt. lt.-col. 1/7/57

Hogg, A. G., G. 15/4/53

Taylor, J. M., *p.t.s.c.* (*T*/*Lt.-Col.* 20/7/59) 15/4/53

Juriens, A. A., G., *p.l.* 21/4/53

Digitized by Google

Majors—contd.

Davidson, K. D., *M.C.*, *p.s.c.* 27/4/53

Bickford, J. M., *p. .s.c.* (*T*/*Lt.-Col.* 11/8/58) 27/4/53

Horsfall, P. C., *p.t.s.c.* (*T*/*Lt.-Col.* 14/1/60) 2/5/53

Underhill, B. J., *p.s.c.* 16/5/53

Smart, J. H., *M.C.*, *p.s.c.* 19/5/53

Lewis, N. M. R., *p.s.c.* 22/5/53

Holbrook, O. D. 24/5/53

Temple-Bird, J. F., *p.t.s.c.*, G.† (*T*/*Lt.-Col.* 7/7/58) 7/6/53

Crookenden, G. W. D., *p.s.c.* 11/6/53
bt. lt.-col. 1/7/58

Low, D. A., *M.C.*, *p.s.c.*, *j.s.* 25/6/53

Bonner, R. P., *M.B.E.*, *p.s.c.* 25/6/53

Howe, M. W. 27/6/53

Lockwood, J. F., *M.B.E.*, j.s.s.c., *p.s.c.* 29/6/53
bt. lt.-col. 1/7/57

Somerville, R. M., *M.B.E.*, j.s.s.c., *p.s.c.* 2/7/53
bt. lt.-col. 1/7/59

McNinch, W., *D.F.C.*, G., *p.l.*(*i*) (*T*/*Lt.-Col.* 22/1/59) (*att'd A.A.C.*) 7/7/53

Haire, J. A., *p.s.c.*, *p.t.s.c.* (*T*/*Lt.-Col.* 12/3/59) 17/7/53

Tremlett, E. A., *M.B.E.* 1/8/53

Bull, W., *M.B.E.*, *p.s.c.*, G., *n.s.* 1/8/53

Ives, D. H. 2/8/53

Peppiatt, M. E., *p.s.c.*, *n.s.* 6/8/53

Pearce, P., *p.s.c.*, *p.l.* 12/8/53

Denney, J. A., *E.R.D.*, *p.l.* 13/8/53

Peal, C. D. M., *M.C.*, *p.s.c.* 15/8/53

Majors—contd.

Kent, N. H., G.† 24/8/53

Andrews, A. D., *M.C.*, *p.s.c.*, *p.l.* 4/9/53

Younson, E. J., *O.B.E.*, *p.t.s.c.* (*T*/*Lt.-Col.* 11/8/58) 6/9/53

Jordan, J. E. 10/9/53

Wood, D. M., G.†, 18/9/53

Shallcross, D. B., G.† 23/9/53

Coates, A., *p.s.c.* 29/9/53

Black, W. E., *M.B.E.*, *p.s.c.*, G. 30/9/53

Wilson, J. S., j.s.s.c., *p.s.c.* 11/10/53

Hartley, H. L., *p.s.c.*, *p.t.s.c.* 16/10/53

Woodward, P. J., *T.D.*, *p.s.c.*, *n.s.* 18/10/53

Marshall, R. S., *M.C.*, *M.M.*, j.s.s.c., *p.s.c.* (*T*/*Lt.-Col.* 13/8/58) 20/10/53
bt. lt.-col. 1/7/57

Victory, P. M., *O.B.E.*, *M.C.*, *p.s.c.* 29/10/53
bt. lt.-col. 1/7/57

Gilbert, R. G., G.† 30/10/53

Greenfield, P., *M.C.*, *p.s.c.*, G., 30/11/53

Ellis, P. F., *p.s.c.* 4/12/53

Lewis, P. D., *M.C.*, *p.t.s.c.* (*T*/*Lt.-Col.* 4/1/60) 7/12/53

McCloy, A. C. 10/12/53

Douglas-Withers, J. K. I., *M.C.*, *p.s.c.*, G. (*local Lt.-Col.* 7/9/56) 11/12/53
bt. lt.-col. 1/7/58

Conybeare-Cross, J., *p.s.c.* 15/12/53

Majors—contd.

Lang, D. D'A. H., *p.s.c.* 19/12/53

Peter, K., *p.s.c.* 21/12/53

Walsh, N. P., *p.s.c.*, G. 25/12/53

Morris, A. E. W., *p.s.c.*, *n.s.* 5/1/54

Astill, J. N., *p.s.c.* 12/1/54

Docherty, H., *p.t.s.c.* 14/1/54

Wigram, A. H., *p.s.c.* 1/2/54

Michel, D. H., *p.t.s.c.*, *p.l.*(*i*) 11/2/54

Lithgow, W. S. P. 18/2/54

Preece, J. A. R. A., *T.D.* 23/2/54

Monk, R. W., *p.s.c.*, G.† 25/2/54

Newcombe, A. M. L., *M.C.* 1/3/54

Dobson, K. B., *p.t.s.c.*, G. (*T*/*Lt.-Col.* 12/6/59) 3/3/54

Shearer, A. B., v. 6/3/54

Clark, R., *p.s.c.*, G.† 28/3/54

Allsop, R., G. 1/4/54

Salmon, J. R., *M.C.*, *T.D.* (*Seconded to O.T.C.*) 22/4/54

Alton-Nagel, D. A., *M.B.E.*, *T.D.* 24/4/54

Steedman, J. 1/5/54

Blowers, R. 1/5/54

Blomfield-Smith, D. C., j.s.s.c., *p.s.c.* 6/5/54

Davis, T. B., *M.C.*, *p.s.c.* 22/5/54

Bernard, C. G., *p.s.c.*, G. 5/6/54

Tooth, R. G., *M.C.*, *p.s.c.* 23/6/54

White, P. H., *p.s.c.* 26/6/54

Brooke, H. S. von P. 4/7/54

Digitized by Google

Majors—contd.

Satchell, S. W., G., *p.l.* 8/7/54

Andrews, E. H., G., 13/7/54

Field, J. C., *p.s.c.*, G. 17/7/54

Gourd, R. A., G.† 17/7/54

Webb, W. D. M., *p.s.c.* 18/7/54

Pybus, C. G., *T.D.*, G.† 19/7/54

Wheeler, L. J., *M.B.E.*, *D.F.C.*, *p.l.* (*att'd A.A.C.*) 24/7/54

Dudley-Jones, F. C., G. 8/8/54

Leach, D. W., G., *p.l.* (*att'd A.A.C.*) 14/8/54

Thorne, L. W., *p.t.s.c.* 21/8/54

Ross-Smith, W. A., *p.s.c.*, *p.t.s.c.* (*T/Lt.-Col.* 4/1/60) 23/8/54

Brownlow-Wray, O. E., *M.C.*, G.† 5/9/54

Baker, T. G., G., *p.l.* 6/9/54

Constable, F. J., G.† 10/9/54

Fielding, J. S., *M.B.E.*, *p.s.c.* 10/9/54

Howard-Harwood, P. G., *p.s.c.*, *p.l.* 26/9/54

Crump, G. H. G., *tt.* 15/10/54

Baker, A. H. R., *p.s.c.*, *p.h.*, *p.l.* 11/11/54

Allday, R. A., G.† 14/11/54

Clist, E. N., G.† 3/12/54

Robertson, J. P. 6/12/54

Woodley, H., *M.B.E.*, *p.s.c.* 9/12/54

Purvis, R. H., *M.B.E.*, *p.s.c.*, *p.l.*, *n.s.* 16/12/54

Drew, J., G. 13/1/55

Majors—contd.

Joplin, N., G. 14/1/55

Riall, P. D. E., G. 14/1/55

Stadward, E. G., *T.D.*, G. 20/1/55

Bishop, R. J., *M.B.E.*, *M.C.*, *p.s.c.* (*local Lt.-Col.* 13/12/57) 21/1/55
bt. lt.-col. 1/7/59

Taylor, C. E., *p.s.c.* 21/1/55

Lacey, T. N. W., *D.F.C.*, *p.l.* 25/1/55

Janes, M., *M.B.E.*, *p.s.c.* 29/1/55
bt. lt.-col. 1/7/59

Gow, A. C., G., *p.h.*, *p.l.*(i) (*att'd A.A.C.*) 3/2/55

Reeve, P. F. H., G. 3/2/55

Chandler, R. E., j.s.s.c., *p.s.c.* 21/2/55

Harris, T. R., G. 24/2/55

Pitcairn, J. R. C., *M.B.E.*, j.s.s.c., *p.s.c.* 26/2/55

Woolmer, J. A., j.s.s.c., *p.s.c.* 7/3/55

Thompson, R. V., *p.t.s.c.*, v., *p.l.*(i) 18/3/55

Grace, G. F., *p.s.c.* 22/3/55

Ledsham, J., *p.s.c.* 24/3/55

Burrows, P. R. M., *p.t.s.c.*, G.† 27/3/55

Kendal, I. N., *D.F.C.*, *p.s.c.*, *p.l.* 31/3/55

Hill, P. 31/3/55

Outridge, F. D., *p.s.c.* 31/3/55

Mitchell, W. D., *M.B.E.*, G. 5/4/55

Peckham, B. S., *M.C.*, G.† 16/4/55

Richards, G. O., *M.C.* 21/4/55

Lydekker, R. N. W., *p.s.c.* 7/5/55

Gilbert, E. R. F., *p.s.c.* 1/6/55

Conan, J. F., G.†, *p.l.* 2/6/55

Majors—contd.

Barrass, F., *p.s.c.*, *p.l.*(i) 10/6/55

Collins, F. R., *p.s.c.* 12/6/55

Jack, J. L., *p.t.s.c.*, G. 13/6/55

Ayling, A., *M.C.* 16/6/55

Blofeld, F. H., G.† 19/6/55

Raikes, R. D., *p.s.c.*, *p.l.* 20/6/55

Scott, C., *p.t.s.c.*, G., x. 26/6/55

Rutledge, W. J., *p.t.s.c.* 2/7/55

Druett, R. P., G.†, *p.l.* 7/7/55

Castle, A. I., G., *p.l.* 10/7/55

Collins, T. S. H., G.†, *p.l.* 17/7/55

Collin, G. de E., *M.C.*, j.s.s.c. *p.s.c.*, *p.l.* 18/7/55

Baynham, D. R. G., *p.s.c.*, G. 23/7/55

Smith, S. C., *p.t.s.c.*, x. (*local Lt.-Col.* 19/5/58) 25/7/55

Barron, G. R. L., *M.C.*, *p.s.c.*, G. 29/7/55

Laws, R. S., *p.s.c.*, G., *p.l.* 1/8/55

Thorpe, R. S., G.† 9/8/55

Lock, E. M., *p.t.s.c.* 13/8/55

Earle, D. E. M., *p.s.c.* (*local Lt.-Col.* 14/9/57) 14/8/55

Godwin, J., *p.t.s.c.*, G. 16/8/55

Cooke, D. C., G.† 16/8/55

Simonds, S. P. H., *M.C.*, *p.s.c.* 17/8/55

Fowle, A. P. H. B., *M.C.*, *p.t.s.c.* (*local Lt.-Col.* 15/12/58) 17/8/55

Foster, P. B., *M.C.*, j.s.s.c., *p.s.c.* 1/9/55

Macleod, A. T. 6/9/55

Birbeck, N. H., *p.s.c.* 10/9/55

Arnold, S. C. 11/9/55

Pike, P. C., *M.C.*, *p.l.* 25/9/55

Digitized by Google

Majors—contd.

Nicholls, B. W., *p.s.c.* 27/9/55

Davies, E. H. C., *M.B.E.* 1/10/55

Warburton, T. H. B. 3/10/55

Kerr-Smith, M. W., *p.t.s.c.* 10/10/55

Wilkinson, R. D., *M.B.E.*, G.†, *p.l.* 16/10/55

Davis, D. J., *p.l.* 19/10/55

Smalley, J. M., *M.C.*, *p.s.c.* 29/10/55

Francis, D. R., *M.C.*, G. 29/10/55

Lock, J. B., *p.t.s.c.* 12/11/55

Tye, J. E., *p.s.c.* 13/11/55

Turner, G., G.† 13/11/55

Grey, R. S. A., *p.s.c.*, *p.l.* 16/11/55

Elmer, A. C. B., G.† 18/11/55

Hornby, F. J., *p.l.*(i) 23/11/55

Ellis, C. W., G.† 28/11/55

Rosser, J. A., G.† 2/12/55

Lindsell, D. R., *D.F.C.*, *p.s.c.*, *p.l.* 3/12/55

Martin, D. E. 4/12/55

Gibson, T. 7/12/55

O'Connor, D. J. N., *p.t.s.c.*, x. 27/12/55

Kenyon, J. F., *M.C.*, j.s.s.c., *p.s.c.* 30/12/55

Arnold, R. K., G. 10/1/56

Drew, C. N. S., *p.s.c.* 15/1/56

Longmore, P. M., *M.C.*, *p.t.s.c.*, *p.l.* 26/1/56

Smith, P. D. S., *p.s.c.* 14/2/56

Knutton, H., j.s.s.c., *p.t.s.c.* 16/2/56
bt. lt.-col. 1/7/59

Connolly, L. C., *p.t.s.c.* 17/2/56

Ross, D. C., *p.s.c.*, G.† (251177) 25/2/56

Gordon, J. L. H., *M.C.*, *p.s.c.*, G. 6/3/56

Rolles, P. N. M., G. 9/3/56

Wilson, J., *p.s.c.* (*local Lt.-Col.* 11/5/59) 12/3/56

Imlay, D. A., G., *p.l.* 13/3/56

Barry, P. F. G., *p.s.c.*, G., *p.l.*(i) 15/3/56

Majors—contd.

Harvey, A. J. W., *p.s.c.*, 25/3/56

Stewart, P. H., *p.t.s.c.* 27/3/56

Lloyd, F. D., *p.s.c.* 9/4/56

Dawson, A. 11/4/56

Evans, H. G. V., G. 13/4/56

Rennie, D., *p.t.s.c.* 17/4/56

Curtis, R. C., G. 17/4/56

Barrow, C. I. T. 9/5/56

Hammond, B. A. T., *p.t.s.c.*, *p.l.* 14/5/56

Kalbraier, S. R., *p.s.c.* 20/5/56

Forestier-Walker, E. A., G. 22/5/56

Little, J. E., *M.C.*, *p.s.c.* (*local Lt.-Col.* 15/6/59) 8/6/56

Vergette, J., *M.C.*, *p.s.c.*, G.† 17/6/56

Tucker, K. W. C., *p.t.s.c.*, G.†, *p.l.*(i) 22/6/56

Timbrell, R. E. C. 25/6/56

d'Arcy, M. C. N., j.s.s.c., *p.s.c.* 26/6/56

Cox, G. F., *p.t.s.c.*, *p.l.* 29/6/56

Wright, A. H. Q., *p.t.s.c.*, G., *p.l.* 10/7/56

Woolford, A. J., *M.C.*, *p.s.c.* (*local Lt.-Col.* 13/12/57) 13/7/56

Harris, P. 18/7/56

Hole, R. S. 21/7/56

Waddington, D. C. K., *p.l.*(i) (*att'd A.A.C.*) 21/7/56

Orr, J. W. 28/7/56

Stephens, R., *p.l.*, Y 30/7/56

McLean, J. T., *p.t.s.c.*, *p.l.*(i) 1/8/56

Richardson, T. A., *p.s.c.*, *p.t.s.c.*, *p.l.* 9/8/56

Wickham, P. A. B., j.s.s.c., *p.s.c.* 15/8/56

McDonald, G., *p.s.c.* 19/8/56

Blackstock, J. E. 27/8/56

Pakenham-Walsh, W., j.s.s.c., *p.s.c.* 2/9/56

Majors—contd.

Way, H. D., *M.C.*, *p.s.c.* 6/9/56

Biggs, I. E. G., *p.t.s.c.* 11/9/56

Greest, R. T., *p.s.c.* 18/9/56

Donaldson, A., *D.S.O.*, *M.B.E.*, *p.s.c.* 21/9/56

Simpson, I. L., *p.s.c.* 24/9/56

Moore, F. R., G. 8/10/56

Mackenzie, R. S., *M.C.*, *p.s.c.* 18/10/56

Loraine, P. C. A., *p.t.s.c.* 19/10/56

Croxton, M. J. 20/10/56

Collins, P. E., *p.s.c.*, *p.l.* 29/10/56

Corkill, W. G. R., *p.s.c.* 6/11/56

Fairgrieve, H., G.† 10/11/56

Sim, P. G. E., G.†, *p.l.* 14/11/56

Cole, D. I., *p.s.c.* 15/11/56

Matthews, R. H., *M.C.*, G., *p.l.* 21/11/56

Earley, D. H., *p.t.s.c.* 2/12/56

Dier, J. V., *p.t.s.c.* 3/12/56

Burden, P. J., G. 3/12/56

Jerome, K. E. 3/12/56

Miles, D. G., *p.t.s.c.* 4/12/56

Webb, C. M. F., *p.s.c.*, G., *p.l.* 24/12/56

Thuillier, H. W., *p.s.c.*, G. 28/12/56

Thorneloe, J. G., G. 29/12/56

Fraser, J. McC., *p.t.s.c.* 4/1/57

Tuson, L. E. 5/1/57

Jones, H. G., *M.C.*, G.† 9/1/57

Burlton, G. L. W., *p.s.c.* 12/1/57

Weaver, J. R., *p.s.c.* 21/1/57

Williamson, C. 3/2/57

Scotter, N. G., *p.s.c.*, G. 2/3/57

Musters, P. T. A., *D.F.C.*, *p.l.* 4/3/57

Robertson, J. B., *M.C.*, *p.s.c.*, *p.l.*(i) 26/3/57

Peck, I. W., *p.t.s.c.*, G. (*local Lt.-Col.* 16/1/58) 1/4/57

Rowe, G. C. K., G. 5/4/57

Brill, P. J. 18/4/57

Digitized by Google

Majors—contd.

Noel, G. L. J. 19/4/57

Dowse-Brenan, A. E. F., *p.s.c.* 24/4/57

Waldram, O. J., *p.s.c.*, *p.l.* 25/4/57

Burch, G., *p.s.c.*, *p.t.s.c.* (*local Lt.-Col.* 25/11/57) 29/4/57

Crosthwaite, R. M., *p.s.c.*, G. 7/5/57

Harrison, R. N., *p.s.c.* 9/5/57

Harrison, J. A., *M.C.*, *p.s.c.* 20/5/57

Lewendon, R. J., *p.t.s.c.* 22/5/57

Marsh, J. C. S., *p.s.c.* 24/5/57

Grove-White, N. F., *p.s.c.* 26/5/57

L'Estrange, R. A., *p.s.c.*, *p.l.* 27/5/57

Wiggins, R. H., G.† 10/6/57

Plummer, L. H., j.s.s.c., *p.s.c.* 11/6/57

Corris, P. G., *p.t.s.c.* (*local Lt.-Col.* 4/5/59) 15/6/57

Clarke, M. H. 26/6/57

Pearson, A. A. L. 1/7/57

Holloway, B. H. J., *p.s.c.*, G. 12/7/57

Dixon-Nuttall, J. F. *M.B.E.*, *p.s.c.* 18/7/57

Angus, W. T. C., *p.t.s.c.* 20/7/57

Gower, R. N. L., *D.F.C.*, *p.s.c.*, *p.l.* 21/7/57

Nosworthy, R. 24/7/57

Price, D. W. O., G. 28/7/57

McQueen, K. J., *p.s.c.* 2/8/57

Corfield, R. C., *p.l.* 4/8/57

Tudor, J. L. H., *p.t.s.c.*, G. 16/8/57

Badley, J. S., *p.s.c.*, G., *p.l.* 21/8/57

Heaton-Ellis, P. R. 31/8/57

Tenison, V. T. M. R., *p.s.c.* 6/9/57

Smith, M. W. 16/9/57

Addington, *Hon.* L. R. B., *D.F.C.*, G., *p.l.*(i) 20/9/57

Crookshank, P. R. H., *p.t.s.c.*, G., *p.l.* (*local Lt.-Col.* 25/1/60) 22/9/57

Majors—contd.

Waddell, N. R. 23/9/57

Abbott, P. E., *p.s.c.* 4/10/57

Collen, F. D., *p.s.c.* 13/10/57

Hewett, R. W.. *p.s.c.*, *p.l.* 22/10/57

Lyon, R., *p.s.c.* 24/10/57

Hall, H. A. 24/10/57

De Burgh, P. R. R., G. 8/11/57

Peters, M. B. B., G. 16/11/57

Audland, G. M., *p.s.c.* 19/11/57

Andrews, J. L. S. 29/11/57

Venour, V. B. H., *p.s.c.*, *p.l.* 30/11/57

Malet, M. E. G., *p.l.*(i) (*att'd A.A.C.*). 18/12/57

Baines, D. F. A. T., *M.B.E.*, *p.s.c.*, G. 22/12/57

Heaton, B. H. P., *M.B.E.*, *p.s.c.* 23/12/57

Litt, K., Y., *p.l.* 24/12/57

Dillon, G. F. 30/12/57

Fenton, B. D., *p.s.c.* 31/12/57

Pinfold, C.R., *p.s.c.* 20/1/58

Swiney, D. A., *p.s.c.*, *p.l.* 22/1/58

Wisbey, F. R., *M.C.*, *p.s.c.* 30/1/58

McEnroy, B. P., *p.s.c.* 1/2/58

Caselton, R. J., G. 1/2/58

Wilson, A. D. 2/2/58

Branton, T. 2/2/58

Crossman, H., G., *p.s.c.* 4/2/58

Eades, A. S., *p.t.s.c.*, *p.l.* 6/2/58

Carter, G. S., G. 16/2/58

Riches, P. 27/2/58

Tingey, M. J. W., *p.s.c.* 6/3/58

Barker, L. M., *p.s.c.* 7/3/58

Haynes, R. H., *p.s.c.*, G. 18/3/58

Arthur, R. W. J., *p.s.c.*, G.† 23/3/58

Hyde-Smith, I. V. 30/3/58

Thorne, C. H., *p.s.c.* 3/4/58

Goadsby, R. E., *p.t.s.c.* 5/4/58

Cox, L. A. A. ,*p.t.s.c.* 5/4/58

Cook, C. G. L., *p.s.c.*, G., *p.l.* 18/4/58

Majors—contd.

Brunker, J. M. R., G. 28/4/58

Dawson, J. I., *p.s.c.*, G.† 29/4/58

Spencer, M. E. G., *p.l.*(i) (*att'd A.A.C.*) 30/4/58

Harris, D. J., G. 12/5/58

Stewart, R. G. 23/5/58

Sisson, A. A., *p.s.c.* 30/5/58

Nicholson, P. L., *p.s.c.* 31/5/58

McIver, E. M., *p.s.c.* 2/6/58

Brooks, P. C. McE., *p.s.c.* 2/6/58

Gibbon, A. H. G., *G.M.*, *p.s.c.* 7/6/58

Dewing, J. R. N., *p.s.c.*, G. 7/6/58

Jebb, P. N. M., *p.t.s.c.*, *p.l.* 18/6/58

Block, J. R., *p.s.c.*, *p.l.* 22/6/58

Anderson, R. D. 22/6/58

Fisher, R. E., *p.s.c.* 10/7/58

Lancaster, B. T., *p.s.c.* 16/7/58

Dormer, H. G., *p.s.c.* 17/7/58

Baynham, B. C., *p.t.s.c.*, G.† 23/7/58

Buchanan, K. C., *p.l.* (*att'd A.A.C.*) 25/7/58

Robertson, N. D., G. 12/8/58

Cox, L. F., *p.t.s.c.* 25/8/58

Mangham, W. D., *p.s.c.* 29/8/58

Caufield, R. B. 1/9/58

Burroughs, P. G., *p.s.c.*, G.†, *tt.* 7/9/58

Carroll, A. J. P., Y. 10/9/58

Gurr, A. R., *p.t.s.c.*, G.† 15/9/58

Frankland, G. 17/9/58

Rawlings, D. J. 20/9/58

Bagnall, R. G. 22/9/58

Graham-Clarke, P. A. 6/10/58

Garnett, H. M., G.†, *p.l.*(i) 8/10/58

Simpson, B. G., *p.s.c.*, G. 9/10/58

Parson, R. A., *p.l.*(i) (*att'd. A.A.C.*) 13/10/58

Burlton, J. N. W., G. 16/10/58

Cawston, S. A. R., *p.s.c.* 19/10/58

Vaudrey, D. R. L., *p.t.s.c.* *p.l.* 31/10/58

Digitized by Google

Majors—contd.

Newton, V., *p.s.c.* 1/11/58
Pickard, J. L., G.† 9/11/58
Dunkley, N. J., *p.s.c.* 14/11/58
Vivers, J. R., G. 14/11/58
Duncan, H. W., *p.s.c.*, *p.l.* 15/11/58
Sebag-Montefiore, D., G. 17/11/58
Amis, B. G., *p.t.s.c.* 20/11/58
Nicholson, S. V. C., *p.s.c.*, G.† 25/11/58
Matthews, J. C., *p.t.s.c.* 17/12/58
Spiller, W. D. 23/12/58
Grant, N. C. O., *M.C.*, *p.s.c.* 24/12/58
Candlish, I. J. E. 26/12/58
Hurndall, D. F., *p.s.c.* 29/12/58
Allfrey, H. J., *p.s.c.* 30/12/58
Painter, J. L. A., *p.s.c.* 3/1/59
Warner, R. P. F., *D.F.C.*, *p.s.c.*, *p.l.* 9/1/59
Morgan, R., *tt.* 13/1/59
Gallie, J. A., *p.s.c.* 17/1/59
Sims, K. R. 22/1/59
Hunter, J. J. G., *p.s.c.* 4/2/59
Kain, J. R., G., *p.l.* 11/2/59
Murray-Playfair, C. D., *p.s.c.* 15/2/59
Dowling, E. C. J. 19/2/59
Williams, J. T. 25/2/59
Kingdom, W. J., *p.l.* (*att'd A.A.C.*) 4/3/59 6/3/59
Preece, D. N. 13/3/59
Hay, J. M., *p.s.c.* 14/3/59
Wilson, A. J. 20/3/59
Cooke, M. R., *p.t.s.c.* 23/3/59
Yarnold, A. G. F. 11/4/59
Stewart-Cox, A. G. E., *D.F.C.*, *p.s.c.*, *p.l.* 17/4/59
Wheen, J. F. T., *p.s.c.* 19/4/59
Smith, B. W., *p.s.c.* 22/4/59
Ohlenschlager, R. N., *p.s.c.* 28/4/59
Pearson, J. R., *p.l.* 29/4/59
Hider, K. G., G.† 5/5/59
Langford, G. W.

Majors—contd.

Elliot, J. E. M., *p.l.* (*att'd A.A.C.*) 7/5/59
Hardie, T. I., *p.t.s.c.* 9/5/59
FitzGibbon, T., *p.s.c.*, *p.l.* 10/5/59
Penwill, J. R. 15/5/59
Potts, T. G. W., *p.s.c.* 16/5/59
Everson, P. R. 19/5/59
Johnson, R. W. 21/5/59
Hickey, D., *p.t.s.c.*, G.† 31/5/59
Wooldridge, J. M. C., *p.s.c.* 19/6/59
Osmond, W. F., G. 29/6/59
Potter, H. F. J., *p.s.c.* 4/7/59
Kelly, J. H., *p.s.c.* 6/7/59
Parton, M. H., *p.s.c.*, *p.l.* 22/7/59
Smith, J. W., *p.s.c.* 26/7/59
Cameron-Hayes, J., *M.V.O.*, *p.l.* 30/7/59
Forster-Knight, R. W. 8/8/59
Evelegh, P. D., *p.s.c.* 13/8/59
Brown, G. G. W., *p.s.c.* 14/8/59
Talbot, J., *p.s.c.* 17/8/59
Pilleau, D. M. G. 28/8/59
Floyd, W. J. N. 10/9/59
Jones, R. M. 19/9/59
Bush, D. H. 21/9/59
White, P. R. 12/10/59
Williams, T. M. 13/10/59
Dennis, G. V. 25/10/59
Greatorex-Bell, E. E., G. 2/11/59
Jarvis, D. B. W., *D.F.C.*, *p.s.c.*, *p.l.* 11/11/59
Sweet, P. A., G. 1/12/59
Reilly, T. K., G. 2/12/59
Claringbold, W. D. 7/12/59
Walker, H. R., *p.l.* 13/12/59
Goss, W. R., *p.t.s.c.* 29/12/59
Durie, T. P., *M.B.E.*, *G.M.*, *p.s.c.* 1/1/60
Walsh, E. P., *M.C.* 2/1/60
Ryan, D. F., *p.s.c.* 8/1/60
Ashford, P. P. 9/1/60
Spurgeon, N., *p.s.c.* 11/1/60
Bristow, S. A., G., *p.l.* 14/1/60
Howard, P. J., *M.C.*, G. 9/2/60
Roberts, J. A., *p.s.c.*, *p.l.* 11/2/60

Captains.

Westmacott, R. K. 1/7/46
Moore, H. L. R. 29/5/47
Timbrell, J. E. L. 23/7/51
Creese-Parsons, H. T., *p.l.*(*i*) 25/10/51
Roberts, S. E. 1/11/51
Molock, D. S., *M.B.E.*, *M.C.* 30/4/52
Chandler, R. D. 8/9/52
Thomas, D. R. (362011) 7/10/52
Williamson, K. 25/11/52
Holland, P. T., *M.V.O.* 28/11/52
Lothian, J. L., *p.s.c.* (*T/Maj.* 14/7/58) 21/2/53
Lambie, I. C. 21/2/53
Davies, W. J. J. 1/3/53
Brown, J. A. T., *p.l.* (*att'd A.A.C.*) 1/3/53
Heron, A. N. P., *p.t.s.c.*, *p.l.* (*T/Maj.* 15/1/59) 2/3/53
Legg, M. P. E., *D.F.C.*, *p.l.* 3/3/53
Sandys-Renton, J. S., G. 13/3/53
Knott, P. H. J., *p.s.c.* (*T/Maj.* 1/1/60) (*att'd. S.A.S.*) 16/3/53
Skinner, A. P. 17/3/53
Bull, F. A. L. 19/3/53
Keenan, J. B. 3/4/53
Blanchard, K. M. 5/4/53
Clutterbuck, E. W. C., *p.s.c.* (*T/Maj.* 19/8/57) 10/4/53
Anderson, J. M. S., G. 10/4/53
Mott, G. S. G., *p.l.* 18/4/53
Browne, G. S., *p.s.c.* 19/4/53
Lamond, R. G., *M.B.E.* 26/4/53
Manning, F. A., *p.s.c.*, G.† 26/4/53
Brooker, G. M. (*att'd. A.A.C.*) 28/4/53
Sellers, J. P., *D.F.C.*, *p.l.*(*i*) 3/5/53
Cameron, A. W. H., *p.s.c.* 3/5/53
Hatch, G. S., *p.s.c.* 5/5/53
Hamilton-Jones, J., G.† 6/5/53
de Grey, *Hon.* J., *M.C.* 13/5/53
Powell, P. A. 21/5/53

STANFORD LIBRARIES

Digitized by Google

Captains—contd.

McDougall, W. G., *p.t.s.s.*, x. (*T/Maj* 27/3/57) 13/6/53
Hicks, R. A. W., *p.l.*(i) (*att'd A.A.C.*) 25/6/53
Truell, G. D. S., *p.s.c.* 11/7/53
Gray, E. P. 12/7/53
Schuster, L. A. C., *p.s.c.* 14/7/53
Tedman, E. T., *p.s.c.* 21/7/53
Browne, D. J., *D.F.C.*, *p.l.*, G.† 21/7/53
Greene, W. G. D. 28/7/53
Morrison, W. E. G. 31/7/53
Rigby, J. R., *p.s.c.* (*T/Maj.* 30/1/58) 5/8/53
Clark, J. G. 5/8/53
Tindill, B. 6/8/53
Walpole, K. R., *p.s.c.* (*T/Maj.* 10/2/59) 8/8/53
Rasmussen, W. A. 14/8/53
Perkins, K., *M.B.E.*, *D.F.C.*, *p.s.c.*, *p.l.* 15/8/53
Hicks, P. G. 15/8/53
Macdonald, I. D., Y 16/8/53
Coxall, J. E. 1/9/53
Turner, J. C., G.† 4/9/53
Streatfeild, T. S. C., *p.s.c.* (*T/Maj.* 3/5/57) 9/9/53
Hilpern, D. M. (*T/Maj.* 10/4/59) 15/9/53
Latham, A. B., *p.l.* 18/9/53
Morony, T. L., *p.s.c.* (*T/Maj.* 11/4/58) 23/9/53
Spurgin, T. A. M., G. 24/9/53
Danskin, J. C., *M.C.* 27/9/53
Cox, J. M., *p.t.s.c.* 3/10/53
West, P. M., *p.l.* (*att'd. A.A.C.*) 5/10/53
de Cruz, S. J., G. 9/10/53
Richings, P. J. 24/10/53
Lewis, W., *p.t.s.c.* 27/10/53
Strickland, N. V. E., *p.s.c.* (*T/Maj.* 2/7/59) 29/10/53
Wilson, C. D. H., *p.s.c.* (*T/Maj.* 10/5/58) 7/11/53
Ward, F. W. (*T/Maj.* 11/2/60) 10/11/53
Norton, R. P., *p.s.c.* 19/11/53
Henry, M. W., *p.l.* 23/11/53
Morris, M. N., *p.s.c.* 27/11/53
Elliott, P. R. 29/11/53

Captains—contd.

Wyndham, A. M. H., *p.t.s.c.* (*T/Maj.* 15/5/58) 14/1/54
Pauley, F. J. 14/1/54
Burke, E. B. P. M. 15/1/54
Wilson, G. B., *p.s.c.* (*T/Maj.* 6/2/58) 21/1/54
Vero, P. J. 22/1/54
Spencer, J. 23/1/54
Dale, D. K. H. 27/1/54
Brooks, P. N., *p.s.c.*, *p.l.* 29/1/54
Keable, E. S. 2/2/54
Childs, P. D. R., *M.C.*, G.† 2/2/54
Rissik, H. W., *p.l.* 6/2/54
Arnold, C. G. H., *p.s.c.*, *p.l.* (*T/Maj.* 30/4/59) 7/2/54
Deverell, J. C. B. 12/2/54
Smith, G. J. 17/2/54
Steward, D. W. D. (*T/Maj.* 4/1/60) 22/2/54
Eastwood, G. B. 25/2/54
Rodwell, P. F., *p.l.* (*att'd A.A.C.*) 25/2/54
Eastwood, R. J. S., *p.s.c.* (*T/Maj.* 27/4/59) 25/2/54
Henry, M. F. D. 27/2/54
Lacock, B. R. 27/2/54
Bayly, D. A., *p.s.c.* (*T/Maj.* 29/1/59) 4/3/54
Hoare, J. E. T., *D.F.C.*, *p.l.* 4/3/54
Yarde-Leavett, D. E. 16/3/54
Pickthall, C. H. C., *D.F.C.*, *p.s.c.*, *p.l.* 31/3/54
Rogers, H. D., *p.t.s.c.* (*T/Maj.* 8/1/60) 4/4/54
Hayward, D. S. 7/4/54
Ward-Best, R. E. 12/4/54
Everitt, M. A., G. 17/4/54
Smalles, R. F., *p.l.* 17/4/54
Aplin, D. A. 22/4/54
Wilders, B. F. (*T/Maj.* 4/1/60) 28/4/54
Pickford, B. S. (*T/Maj.* 14/1/60) 29/4/54
Evans, E. W. P., *p.s.c.* (*T/Maj.* 15/1/59) 30/4/54
Crutchley, H. G., *D.F.C.*, *p.l.* 1/5/54
Cooper, J. S., *p.s.c.* 4/5/54
McKinney, E. D. 11/5/54
Cook, D. R. 16/5/54
Jones, S., 19/5/54
Higgins, R. G., *p.s.c.* (*T/Maj.* 21/5/59) 23/5/54
Back, D. H. L., G.† 27/5/54
Chadwick, J. P. (*T/Maj.* 18/9/59) 28/5/54
Allen, G. J., G. 28/5/54

Captains—contd.

Maisey, H. M., 30/5/54
McCorkindale, D. 1/6/54
Hartley, J. N., *p.l.* (*att'd A.A.C.*) 11/6/54
Bell, R. A., G.† 22/6/54
Maynard, M. 1/7/54
Lochhead, M. 1/7/54
Hambleton, R. D. 5/7/54
Archibald, D. F. M., *p.s.c.* 10/7/54
Seabrook, P. W. G., *p.s.c.* (*T/Maj.* 24/5/59) 10/7/54
Parham, J. G., *p.s.c.* (*T/Maj.* 10/1/59) 12/7/54
Laird, R. A. 13/7/54
Nicholls, W. T. A., *D.F.C.*, *p.l.* 14/7/54
Camp, B. E., *p.s.c.* 15/7/54
Burgess, E. A. 15/7/54
Newcome, J. 15/7/54
Curry, G. A. 15/7/54
Colebrook, L. W., *p.l.* 15/7/54
Howard-Vyse, G. R., G. 15/7/54
Muirhead, R. L. M. (*T/Maj.* 1/9/58) 15/7/54
Bone, D. F. 15/7/54
Smith, D. W., *D.F.C.*, *p.l.* (*T/Maj.* 4/1/60) 15/7/54
Mason, J. L., G. 15/7/54
Lovatt, R. 15/7/54
Burnside, J. D. 15/7/54
Henry, J. A. 15/7/54
Brett, A. J. A., G. 15/7/54
Nicholls, J. R. 15/7/54
Hinton, E. G. 15/7/54
Griffiths, J. L. 15/7/54
O'Leary, J. C. 15/7/54
Cleave, R. H. L. 15/7/54
Staveley, R., *p.l.* 15/7/54
Robinson, F. P. 15/7/54
Luckman, R. S. B., Y 15/7/54
Allardyce, P. F. G., *p.s.c.*, *p.l.* 15/7/54
Hartland, P. B. 15/7/54
Franklin, J. M. 15/7/54
Harrison-Place, A. L. 15/7/54
Russell, E. J. U., Y 15/7/54
Harrison, W. T. E. 15/7/54
Scott, R. A. F. B. 15/7/54
Bellamy, J. G. S., *p.l.* (*att'd A.A.C.*) 15/7/54

Digitized by Google

Captains—contd.

Lee, M. G., G. 15/7/54
Arend, D. R., G.† 15/7/54
Pink, R. E., *p.l.* 15/7/54
Hosking, H. W. E., *p.h.*, *p.l.* (*att'd A.A.C.*) 15/7/54
Huelin, L. W. 15/7/54
Williams, T. F. 15/7/54
Savin, A. L. 15/7/54
Salt, R. B. 15/7/54
Bird, R. E. M. 15/7/54
Foulds, D. E. 27/7/54
Davies, J. B., *p.l.* (*att'd A.A.C.*) 28/7/54
Bartlett, P. H. 1/8/54
Bagnall-Oakeley, L. D. 10/8/54
Goudge, S. Y., *p.l.* 13/8/54
Crowhurst, M. J. C. 13/8/54
Hutton, G. W., *p.s.c.* (*T/Maj.* 19/3/59) 17/8/54
Griffiths, M. D. 24/8/54
Welch, P. S. 31/8/54
Reynolds, T. J., *p.s.c.*, *p.l.* 14/9/54
Buckley, J. D. C. 15/9/54
Cartmel, P. W. 6/10/54
Furney, D. F., Y 9/10/54
Stirling, D. J. 14/10/54
Blakeney, M. H., *p.l.* 21/10/54
Cochran, J. G., x. (*T/Maj.* 1/2/59) 21/10/54
Hall, D. D. 21/10/54
West, J. R., *p.l.* (*att'd A.A.C.*) 21/10/54
Harpur, J. S. 21/10/54
Ferry, J. P., *tt.* 21/10/54
Grantham-Wright, K., *p.t.s.c.* (*T/Maj.* 11/5/59) 21/10/54
Vicary, A. G. (*T/Maj.* 5/1/60) 21/10/54
Townsend, C. O., Y 21/10/54
Goss, J. D., G., x. 21/10/54
Swan, L. G., G. 21/10/54
Neville, D. K., *p.s.c.* (*T/Maj.* 28/10/55) 21/10/54
Eastwood, F. H. B. 21/10/54
Stewart, P. N., *p.l.* 21/10/54
Taylor, R. A. 21/10/54
Lakes, G. H., *M.C.*, *p.l.* (*T/Maj.* 7/1/59) 21/10/54
Parsons, N. E., *p.l.* 21/10/54
Gibbs, J. F. 21/10/54
Wilcox, R. J. E. 21/10/54
Fuller, F. C., G.† 21/10/54
Robb, M. M. 21/10/54
Horridge, G. B. R. 21/10/54
Barber, B. R. W. 21/10/54
Farndale, M. B. 21/10/54
Griffin, G. K. 21/10/54
Bourne, C. R., *p.l.* (*att'd A.A.C.*) 21/10/54
Burns, J. I. M. 21/10/54

Captains—contd.

Eve, K. R. H. 21/10/54
Fraser, R. H., G. 21/10/54
Ansell, J. H. 21/10/54
Lambert, J. B. 21/10/54
Weighill, W. P. 21/10/54
Thomas, C. D. L. 21/10/54
Whitaker, P. G. R. (*att'd. A.A.C.*) 21/10/54
Grindon-Welch, J., *p.l.* 21/10/54
Harrison, S. T. 21/10/54
Hadfield, R. M. 21/10/54
Bilderbeck, N. 21/10/54
Scott, C. L. 21/10/54
Hurn, R. E., G.† 21/10/54
Thomas, A. H., G† 21/10/54
Ferguson, J. A. 21/10/54
Calvert, A. R. C. 21/10/54
Munden, P., *p.l.*(i) (*att'd A.A.C.*) 21/10/54
Lloyd, D. A., G., *p.l.* 21/10/54
Hall, C. J., G. 21/10/54
Woodruff, J. W., *p.l.* 21/10/54
Hamilton, A. W. 21/10/54
Barrington-Ward, J. C. 21/10/54
Cottam, J. B. S. 21/10/54
Locke, G. N. W. 8/11/54
Birtles, G. S. 10/11/54
Smith, J. R. A., *p.l.* 18/11/54
Kennedy, G. R. D. 19/11/54
Stephenson, J. A., *p.l.* 22/12/54
Drake-Brockman, W. D. B. 22/12/54
Grant, A. McC. B. 22/12/54
Nagle, M. N. 22/12/54
Kettley-Jackson, P. R., G.† 22/12/54
Jennings, B., G. 22/12/54
Prestige, A. N. 22/12/54
Monilaws, R. A., *M.C.*, Y 22/12/54
Shepherd, P. J., x. (*T/Maj.* 18/1/60) 22/12/54
Burke-Gaffney, J. E. B. T. 22/12/54
Hanna, R. H., *M.C.* 22/12/54
Oldershaw, D. F., *p.l.*, v. 22/12/54
Young, D. C. W. 22/12/54
Hurrell, J. M. C., *p.h.*, *p.l.* (*att'd. A.A.C.*) 22/12/54
Brentford, P. M. 22/12/54
Barlow, I. P. 22/12/54
Broderick, B. J. K (*T/Maj.* 14/1/60). 22/12/54
McAlister, D. N., *p.l.*(i) (*att'd A.A.C.*) 22/12/54

Captains—contd.

Farmer-Wright, P. C., G. 22/12/54
Richardson, D. C. 22/12/54
Harrington, P. G. 22/12/54
Pearce, A. 22/12/54
Chapple, J. R. P. 22/12/54
Reding, D. H. 22/12/54
McCawley, J. D. (*att'd A.A.C.*) 22/12/54
Spafford, R. N. 22/12/54
Murphy-O'Connor, J. F. 22/12/54
Aylward, J. 22/12/54
d'Ambrumenil, A. Y. (*T/Maj.* 4/1/60) 22/12/54
Richmond, H. H., *p.l.* 22/12/54
Gerrard, K. H. 22/12/54
Breene, C. P. 22/12/54
Bullen, T. 22/12/54
Hodgkinson, A. R. 22/12/54
Woodford, A. E., *p.l.* (*att'd A.A.C.*) 22/12/54
Stoney, G. S. 22/12/54
Wilson, J. A. (*att'd. A.A.C.*) 22/12/54
Binzer, J. 25/12/54
Lys, J. F. 1/1/55
Aylward, J. H., *p.l.* (*att'd A.A.C.*) 10/1/55
Smith, F. J., *p.l.* (*att'd A.A.C.*) 19/1/55
Selley, W. T., Y 24/1/55
Stirling, W. R. F. 29/1/55
Elliott-Bateman, M. R. 3/2/55
Drew, D. J., *p.s.c.* 9/2/55
Henderson, B. 16/2/55
Kenney, W. J. S., *p.l.* 2/3/55
Newman, C. W. 2/3/55
Crocombe, O. 5/3/55
Tregear, H. A., *p.l.* 6/3/55
Brocklehurst, G. B. (*att'd. A.A.C.*) 12/3/55
Hugonin, D. C. 28/3/55
Barnes, G. L., Y 29/3/55
Trant, R. B. 30/3/55
Snell, R. J. 3/4/55
Winterton, T. H. 8/4/55
Stagg, A. J. B., G. 8/4/55
Colman, D. A. 2/5/55
Southern, J. M. (*T/Maj.* 28/12/59) 5/5/55

Digitized by Google

Captains—contd.

Elwood, J. O. 8/5/55
Furse, P. J., *p.l.* (*att'd A.A.C.*) 16/5/55
Haywood, A. J. F., G. 20/5/55
Browell, J. M. 4/6/55
Denny, B. F. L. 6/6/55
Brendon-Cook, R. L. 7/6/55
Groundwater, I. G. S., *p.s.c.* (*T/Maj.* 19/3/59) 8/6/55
Oakford, G. H. W., G. 29/6/55
Saunders, H. P. L. 10/7/55
Leece, W. B. S., *p.l.* 13/7/55
Hopkins, D. G. 13/7/55
Tomlinson, M. J. 14/7/55
Faux, B. L. 14/7/55
Avery, J. C., G. (*T/Maj.* 1/2/58) 14/7/55
Spittle, J. D. 14/7/55
McKay, I. K. 14/7/55
Prescott, E. F., *p.l.* 14/7/55
Gilbert, J. G. 14/7/55
Gallon, A. W., *p.l.* 14/7/55
Gurney, S. H., *p.l.* (*att'd A.A.C.*) 14/7/55
Strickland, A. J. 14/7/55
Gilbert, P. J. 14/7/55
Deacon, J. W. 14/7/55
Pollitt, D. U., G. 14/7/55
Corrigan, J. B. 14/7/55
Pickard, O. 14/7/55
Fisher, B. S. 14/7/55
Cottrill, G. M. C. 14/7/55
Weaver, L. R., Y 14/7/55
Wilcox, D. A., *p.l.* 14/7/55
Bush, K. E., *p.l.* (*att'd A.A.C.*) 14/7/55
Delvin, *Lord* 14/7/55
Simmons, J. P., *p.l.* 14/7/55
Kelly, T. G. 14/7/55
Gorddard, C. R., *p.l.* 14/7/55
Kendall, G. R., G.† 14/7/55
Johnstone, J. L., Y 14/7/55
Moss, P. C. N. 14/7/55
Lamont, J. P. 14/7/55
Schooling, J. H. 14/7/55
Harris, C. G. 14/7/55
Soulsby, C. J. 14/7/55
Pollock, D. F., *tt* 14/7/55
Williams, F. O. 14/7/55
Davies, M. J. H. 14/7/55

Captains—contd.

Ireland, A., *p.l.* 14/7/55
Wadham, G. P. 14/7/55
Barker, F. P. V. 14/7/55
Rickard, N. P. W., *p.h.*, *p.l.* (*att'd. A.A.C.*) 14/7/55
Wright, J. M. 14/7/55
Wigglesworth, R. C., G. 14/7/55
Smith, R. T. 14/7/55
Ellis, J. N. 14/7/55
Cortez-Leigh, R. A. A. 14/7/55
McLaren-Reid, A. H. 14/7/55
Kerringan, M. A., *p.l.* 14/7/55
Ogden-Smith, P. J. B., *p.l.* (*att'd A.A.C.*) 14/7/55
Phillips, H. C. 14/7/55
Gordon-Maclean, C. R. de V. 15/7/55
Wood, G. A., *M.C.* 31/7/55
Ferguson, J. H. 9/8/55
Campbell, D. D. 14/8/55
Blackwell, A. L. 20/8/55
Williams, J. G., G.† (390250) 13/9/55
Gauld, J. A., G.† 16/9/55
Hobson, P. F. 26/9/55
Robinson, J. P. 1/10/55
Turnbull, J. G. 4/10/55
Shaddock, E. R. 14/10/55
Keenan, J. M., *p.l.* 15/10/55
Taylor, R. W. 22/10/55
Hollins, J. P., Y 1/11/55
Tanner, P. G. 13/11/55
Collins, H. K. C. 27/11/55
Darell, R. H., *p.l.* 7/12/55
Starkey, H. C. R. (*T/Maj.* 14/1/60) 16/12/55
Wilson, J. J. 16/12/55
Hutchings, E. B. 16/12/55
Nicholson, J. D. G. 16/12/55
Stock, P. W., Y 16/12/55
Montagu, M. D. 16/12/55
Fuller, D. J. 16/12/55
Body, G. L. 16/12/55
Drake, C. S. 16/12/55
Frend, N. W. 16/12/55
Leech, P. 16/12/55
Vincent, M. R. 16/12/55
Denyer, R. N. L., Y 16/12/55
Lane, J. M. 16/12/55

Captains—contd.

Ryan, J. T. 16/12/55
Love, J. M. W., *p.l.* 16/12/55
Fielder, A. A. 16/12/55
Moseley, J. C. D., G. 16/12/55
Nisbet, R. A. 16/12/55
James, D., G.† 16/12/55
Elton, R. G., Y 16/12/55
Avery, G. 16/12/55
Morris, P. V., Y 16/12/55
Jones, D. A., G.† 16/12/55
Sweeney, C. C. M. 16/12/55
Barrat, J. A., G. 16/12/55
Boxall, R. A. 16/12/55
Nicholas, O. R. 16/12/55
Burnand, R. K., *p.l.* 16/12/55
Holland, P. A. 16/12/55
Williams, G. F. P., *p.l.* (*att'd A.A.C.*) 16/12/55
Crichton, I. M. 16/12/55
Hill, A. S. 16/12/55
Hall, R. C. D. 16/12/55
Knox, D. 16/12/55
Holyoake, J. R. 16/12/55
Cavell, N. J. 16/12/55
Reynolds, K. H. J. 16/12/55
Brook, C. L. 16/12/55
Northey, A. J. 16/12/55
Beeton, C. 16/12/55
Bonhomme, C. McK., *p.h.*, *p.l.* 16/12/55
Runton, M. R. 16/12/55
Hunt, B. W. 16/12/55
McDermid, R. C. 20/12/55
Williams, J. G., G. (397139) 22/12/55
Clark, R. N. 22/12/55
Bell, I. E., *D.F.C.*, *p.l.* 30/12/55
Pares, T. H., G. 1/1/56
Atkins, G. M. G. 3/1/56
Linn, J. D. A., *M.C.* 12/1/56
Allum, B. A., *p.l.* 15/1/56
O'Donnell, R. E., G.† 2/3/56
Westropp, M. V. A. 23/3/56
Plunkett, G. T. 29/3/56
Pearson, B. W. R. 8/4/56
Young, R. H. 15/4/56
Adamson, G. A., *p.l.* 18/4/56
Ecott, S. H. 1/5/56
Fitchie, J. F. 2/5/56

Digitized by Google

Royal Regiment of Artillery—*continued*

Captains—contd.

Younger, A. R. B. 4/5/56
O'Riordan, R. D. A. 4/5/56
Tozer, J. R. 25/6/56
Howard, R. F. (*T/Maj.* 27/12/59) 1/7/56
Scott, T. E. 8/7/56
Wilkinson, P. L. R. H., *p.l.* 9/7/56
Wintle, K. S. B. 22/7/56
Ryan, R. D'A. 22/7/56
Budd, J. A. J., G. 22/7/56
Peel-Yates, D. M. 22/7/56
Bromby, E. C., G. (*T/Maj.* 28/4/58) 22/7/56
Leach, B. A. 22/7/56
Stacpoole, P. M. R. 22/7/56
Jones, T. R. 22/7/56
Sharpe, J. T. D. 22/7/56
Groom, J. C. 22/7/56
I'Anson, A. C. 22/7/56
Bonham, D. E. F. 22/7/56
Wheatcroft, A. R. L., v. 22/7/56
Halfpenny, L. M. 22/7/56
Orvis, D. J. 22/7/56
Wiseman, D. J. C. 22/7/56
Gore, D. St. J. M. 22/7/56
Robinson, J. S. C. 22/7/56
Trotman, T. E. 22/7/56
Pettifer, S. D. 22/7/56
Buckley, P. C. 22/7/56
Martin, D. G., *p.l.* (*att'd A.A.C.*) 22/7/56
Pegg, J. H. 22/7/56
Searight, M. P. C. 22/7/56
Hogarth, R. W., *p.l.* (*att'd A.A.C.*) 22/7/56
Fansset, M. O. F. (*T/Maj.* 18/1/60) 22/7/56
Moykopf, R. C. 22/7/56
Ridge, K. J. 22/7/56
Pryn, R. R. 22/7/56
Robilliard, R. L. 22/7/56
Foulston, G. 22/7/56
Clay, R. A. 22/7/56
Budd, D. J. 22/7/56
Macfarlane, A. M. 22/7/56
Petherick, T. 22/7/56

Captains—contd.

Fisher, M. J., *p.l.* (*att'd A.A.C.*) 22/7/56
Williams, P. D. 22/7/56
Mercer, P. 22/7/56
Daubeney, P. H. 22/7/56
Griffiths, T. M. A. 22/7/56
Gulliver, N. 1/9/56
Ormerod, P. J. 16/9/56
A'Hearne, P. 27/10/56
Simpson, C. D. 5/12/56
Phillips, N. H. 11/12/56
Mathias, Q. L. S. 1/1/57
Veltch, A. R. 8/1/57
Barton, R. G. 8/1/57
Cook, W. E. 9/1/57
Lush, D. 12/1/57
Brake, J. A. 13/1/57
Scott, R. W. 16/1/57
Horne, D. L. O. 16/1/57
Springett, R., G. 5/2/57
Stanford, W. 9/2/57
Southgate, J. T., v. 9/2/57
Stones, P. J. 9/2/57
Goodman, G. H. W. 9/2/57
Flinn, J. R. P. 9/2/57
Kirk, J. H. 9/2/57
Sworder, J. C. C. 9/2/57
Lachlan, E. G. S. 9/2/57
Frost, R. B., G. 9/2/57
Martin, M. M. 9/2/57
Whiter, D. S. 9/2/57
Sweeny, C. R. H. 9/2/57
Derry, B. A. E. 9/2/57
Stuart, C. 9/2/57
Young, J. S. M. 9/2/57
Ford, M. W., *p.l.* 9/2/57
Cresswell, H. F. 9/2/57
Davies, P. D. 9/2/57
Carpenter, V. L., *M.B.E.* 9/2/57
Morris, J. W. G. 9/2/57
Naylor, J. A., *p.l.* (*att'd A.A.C.*) 9/2/57
Braisby, J. D. 9/2/57
Freeth, P. R. 9/2/57

Captains—contd.

Scott, A. T. J. 9/2/57
Richey, G. H. M., *p.l.* (*att'd A.A.C.*) 9/2/57
Sinfield, G. H. C. 9/2/57
Thomas, I. A. 9/2/57
Cooke, J. J., *p.l.* 9/2/57
Sibbald, I. O. 9/2/57
Stone, R. Q. 9/2/57
Barnwell, M. 9/2/57
Roberts, J. V. 9/2/57
Thomas, H. B. 9/2/57
Colquhoun, I. H. C., *p.l.*(*i*) (*att'd A.A.C.*) 16/2/57
Cowper, G. C. 18/2/57
Johnson, P. C. P. 26/3/57
Goodeve-Ballard, M. G. 1/4/57
Hirschfeld, M. A. 4/4/57
Edwards, P. H. F. 4/4/57
Carlill, P. D. R. 5/4/57
Horne, R. (*att'd. A.A.C.*) 12/4/57
Powell, H. D. 13/4/57
Shallcross, M. R. 26/4/57
Ellwood, P. J. 3/5/57
Allen, R. N. J. 7/5/57
Lewis, J. H. 22/5/57
Boobyer, D. V. 26/5/57
Morgan, D. O. 4/6/57
Shephard, M. R., Y 6/6/57
Manning-Press, C. B. 16/6/57
Head, P., G. 6/7/57
Thornton, J. L. 13/7/57
Burnett, R. J. 14/7/57
Goggin, D. E. D. 18/7/57
Carter, J. C. 20/7/57
McNell, D. G., *p.l.* 25/7/57
Daniel, R. W., *p.l.* (*att'd A.A.C.*) 28/7/57
Smith, G. T. V. 3/8/57
Lane, W. L. S. 3/8/57
Smith, R. H. 3/8/57
Perry, J. M. 3/8/57
Murray, M. A. C. 3/8/57
Gilmour, J., *p.l.* (*att'd A.A.C.*) 3/8/57
Counsell, D. J. R., *p.l.* (*att'd A.A.C.*) 3/8/57
Coffey, N. F. 3/8/57

STANFORD LIBRARIES

Digitized by Google

Captains—contd.

Ivereigh, G. A. 3/8/57
Young, A. V. 3/8/57
Pillidge, R. C. 3/8/57
Butler, R. P. H. 3/8/57
Sheldon, M. R. 3/8/57
Barnard, J. F. 3/8/57
Stock, D. K. 3/8/57
Mehaffey, B. H. 3/8/57
Sharp, P. W. L. 3/8/57
Everill, J. E. 3/8/57
Jones-Gerrard, B. G. 3/8/57
Ransley, D. E., *p.l.* (*att'd A.A.C.*) 3/8/57
Palmer, S. G. K., *p.l.* (*att'd A.A.C.*) 3/8/57
Creighton, M. L. 3/8/57
Cole, D. 3/8/57
Gough, T. W. 3/8/57
Thomas, D. C., G.† 3/8/57
Chastney, B. 3/8/57
Bacon, D. G. 3/8/57
Stenson, J. M. G., *p.l.* (*att'd. A.A.C.*) 3/8/57
Norman-Walker, H. 3/8/57
Park, D. E. 3/8/57
Rodick, R. A. 3/8/57
Holmes, R. D. 3/8/57
Taylor, J. H. R., *p.l.* (*att'd. A.A.C.*) 3/8/57
Roythorne, M. E. 3/8/57
Jessop, K. C. 3/8/57
Boret, C. M. 3/8/57
Bates, P. N. 18/8/57
Wrinch, D. S. 24/8/57
Davis, B. W., G. 28/8/57
Gladman, R. J. 29/8/57
Monaghan, W. T., *p.l.* 9/9/57
Neilson, H. P. 26/9/57
Blunt, B. E., *p.h.*, *p.l.* (*att'd A.A.C.*) 16/10/57
Harrison, A. J., G.† 22/10/57
Jewson, P., G.† 6/11/57
Upton, R. D. 16/11/57
Naish, M. H. 22/11/57
Chetwynd-Talbot, M. G., *p.l.* (*att'd A.A.C.*) 1/12/57

Captains—contd.

Harrison, P. R. (*att'd. A.A.C.*) 16/12/57
Grove, M. R., *p.l.* (*att'd A.A.C.*) 16/12/57
Gair, R. N. 22/12/57
Freeman, G. G. 3/1/58
Couper, T. F. 10/1/58
Cooper, J. R. J. 13/1/58
Young, T. R., w. 16/1/58
Lethbridge, P. 19/1/58
Watkins, E. H. 1/2/58
Claydon, A. V. 7/2/58
Farrow, J. M. 8/2/58
Roberts, D. 8/2/58
Brumham, P. H. 8/2/58
Williamson, D. F. 8/2/58
Hayward, J. S. 8/2/58
Lawrence, J. D. 8/2/58
Jones, D. M. 8/2/58
Shrimpton, J. R., *p.l.*, (*att'd A.A.C.*) 8/2/58
Walter, E. J. 8/2/58
Jackson, P. R. S. 8/2/58
Heath, J. M., *p.h.* (*att'd A.A.C.*) 8/2/58
Moriarty, D. M. K. 8/2/58
Phipps, J. R. T. 8/2/58
Biddulph, P. A. V., x. 8/2/58
Reay, D. C. 8/2/58
Dixon, A. J., *p.l.* (*att'd. A.A.C.*) 8/2/58
Steele, M. C. M. 8/2/58
Brennan, R. M., *p.l.* (*att'd A.A.C.*) 8/2/58
Jordan, J. P., *p.l.* (*att'd A.A.C.*) 8/2/58
Montgomery, A. S. 8/2/58
Chaldecott, N. M. 8/2/58
Milne, T. C. G. 8/2/58
Simmons, R. F. W. 8/2/58
Blake, P. G. 8/2/58
Hallett, B. C. 8/2/58
Shaw, R. J. 8/2/58
Cooke, D. L. 8/2/58
Spencer, P. A. H. 8/2/58
Vetch, J. A., *p.l.* (*att'd A.A.C.*) 8/2/58
Courtenay-Thompson, F. C. W. 8/2/58
Cunningham, W. E. 8/2/58
Leech, R. L. 8/2/58

Captains—contd.

Bruce-Russell, I. M. 8/2/58
McDonald, D. W. B. 8/2/58
Gray, P. R., x. 16/2/58
Holmes, J. G. 17/2/58
Longfield, D. R. H. 24/2/58
Hernu, J. F. V. 27/2/58
Hulley, K. 3/3/58
Cunningham, P. A. 11/3/58
Pike, J. H., *p.l.* (*att'd A.A.C.*) 18/3/58
Parrington, G. B. 21/3/58
Moore, M. J. 22/3/58
Barton, P. R., *p.l.* (*att'd A.A.C.*) 22/3/58
Burke, C. R. 24/3/58
Spackman, R. A. 28/3/58
Clegg-Hill, A. R. 31/3/58
Hannon, M. K., x. 31/3/58
Williams, P. W. 3/4/58
Gutteridge, J. G. 9/4/58
Page, M. J., *p.l.* (*att'd A.A.C.*) 27/4/58
North, J., *p.l.* (*att'd A.A.C.*) 27/4/58
Snell, C. P. 9/5/58
Samuelson, R., x. 13/5/58
Brind, D. J. 17/5/58
Perkins, M. J. 23/5/58
Mayo, E. J. 24/5/58
Cronk, P. W. 25/5/58
Bird, J. C., v. 1/6/58
Gell, P. M., G. 3/6/58
Sanders, T. H. M., *p.l.* (*att'd A.A.C.*) 5/6/58
Harwood, W. 6/6/58
Collin, R. H. 8/6/58
Adair, A. J. 11/6/58
Honnor, A. J. 14/6/58
Townsend, R. J. M. 25/6/58
McGuinness, B. P. 26/6/58
Attoe, A. G. 10/7/58
Anderson, D. G. 10/7/58
Bradford, G. R. 11/7/58
Ford, M. L. 1/8/58
Reggler, M. J. 1/8/58
Pettyfer, P. H., *p.l.* (*att'd A.A.C.*) 1/8/58
Jones, D. A., G. (424370) 1/8/58
Greig, R. M. W. 1/8/58
Kopanski, T. W. 1/8/58
Whitcomb, S. A. 1/8/58

Digitized by Google

Royal Regiment of Artillery—*continued*

Captains—contd.

Godfrey-Faussett, R. H.	1/8/58
McCurdie, A. D., *p.l.* (*att'd A.A.C.*)	1/8/58
Goodman, J. D. W.	1/8/58
Bayly, H. R.	1/8/58
Morgan, R. P.	1/8/58
Smith, P. J.	1/8/58
Witt, M. J. E.	1/8/58
Smith, T.	1/8/58
Richards, P. J. M.	1/8/58
Davies, H. L.	1/8/58
Sibbald, D. J. F.	1/8/58
Pinney, W. J.	1/8/58
Reid, G. D.	1/8/58
Barker, B. R.	1/8/58
Message, T. S.	1/8/58
Amos, E. W.	1/8/58
Golding, M. C.	1/8/58
Webber, B. L. (*att'd A.A.C.*)	1/8/58
Jarmain, D. T., *p.l.* (*att'd. A.A.C.*)	1/8/58
Myatt, J. E.	1/8/58
Bruty, G. W.	1/8/58
Ross-Webbe, A. R.	1/8/58
Rattray, A. S.	1/8/58
Palmer, J. E.	1/8/58
Warner, B. K.	1/8/58
Chapman, C. W. R.	1/8/58
Brown, J. J.	1/8/58
Haselden, G. E.	1/8/58
Fox, R. N. E.	1/8/58
Vernon, W. A. L. (*att'd. A.A.C.*)	1/8/58
Hole, A. P. M.	1/8/58
Bryan, P. G. J.	1/8/58
Sweeney, M. C.	1/8/58
Barry-Taylor, C. N.	1/8/58
Burnett, K. D. F.	1/8/58
Fleetwood, G. M.	1/8/58
King, D. E.	1/8/58
Skinner, M. T.	5/8/58
Hamill, P. J.	7/8/58
Duffield, P. G.	7/8/58

Captains—contd.

Carr, B. D.	17/8/58
Auer, D. J.	18/8/58
Vincent, R. F.	23/8/58
King, R. D.	24/8/58
Love, S., *p.h.*, *p.l.* (*att'd. A.A.C.*)	13/9/58
Jones, J. C. M. (*Seconded to O.T.C.*)	21/9/58
Savage, J. C.	25/10/58
Forsyth, B. M. L. (*att'd. A.A.C.*)	4/11/58
Maidwell, N. W. J.	9/11/58
Cross, J. P.	15/11/58
Crane, J. M.	28/1/59
Hamer, R. F.	4/2/59
Paterson, J. R.	6/2/59
Jowett, J. A.	6/2/59
Barden, J. P.	6/2/59
Safford, G. C.	6/2/59
Hemming, J. H., v.	6/2/59
Murray-Flutter, A.	6/2/59
Bagwell Purefoy, P. R.	6/2/59
Dean, R. A.	6/2/59
Beere, N. J. G.	6/2/59
Hudson, R. M. A.	6/2/59
Quinn, J.	6/2/59
Jenks, J. M.	6/2/59
Couldrey, R. F.	6/2/59
Macfarlane, I. P.	6/2/59
Nagle, C. J., *p.l.* (*att'd A.A.C.*)	6/2/59
Green, P. J.	6/2/59
Boatfield, J. A. B.	6/2/59
Rogers, J. M.	6/2/59
Harman, J. R. L.	6/2/59
Moore, B.	6/2/59
Fitzherbert, J. S.	6/2/59
Wilson, M. B.	6/2/59
Cole, J. R.	6/2/59

Captains—contd.

Maxted, R. M. (*att'd A.A.C.*)	6/2/59
Bates, R. N.	6/2/59
Ayers, R. C.	6/2/59
Bampfield, J. R. A.	6/2/59
Gage, E. C.	6/2/59
Harding, B. C. M.	6/2/59
Soffe, T.	6/2/59
Northcott, B. E.	6/2/59
Young, G. A.	6/2/59
Leegood, D. M.	7/2/59
Withers, J. R.	22/2/59
Goodliff, M. R.	1/3/59
Thatcher, G. D. B.	14/3/59
Watson, P. J., *p.l.* (*att'd A.A.C.*)	17/3/59
Yeatman, M. A.	25/3/59
Bordass, T. D.	30/3/59
Deane, T. M.	23/4/59
Littlejohns, B. D.	25/4/59
Powell, S. B.	27/5/59
Jenkinson, D. H.	29/5/59
Shortland, R. G.	1/6/59
Cartwright, D. A. J.	26/6/59
Carrad, J. E.	22/7/59
Eastwood, R. S.	23/7/59
Parkinson, D. M.	28/7/59
Pawson, E. K. L.	30/7/59
Corner, A. C.	31/7/59
Crowe, B. G.	31/7/59
Hartigan, I. G. S., x.	31/7/59
Robins, C. D., w.	31/7/59
May, M. J. R.	31/7/59
Whitmore, S. B.	31/7/59
Billinghurst, P. J. H.	31/7/59

Google

Captains—contd.

Scullard, R. S.	31/7/59
Dunstone, J. G.	31/7/59
Watkins, G. H.	31/7/59
Kelway, D. J.	31/7/59
Black, A.	31/7/59
Clark, C. W. B.	31/7/59
James, D. K.	31/7/59
Landau, J. S.	31/7/59
Parsons, T. G.	31/7/59
Chew, G. W.	31/7/59
Markham, J.	31/7/59
Robinson, J. R.	31/7/59
Sibley, D. W.	31/7/59
Postlethwaite, C. P.	31/7/59
Gahan, G. P.	31/7/59
Smith, R.	31/7/59
Moore, J. A. G.	31/7/59
Thurgood, W. P. C.	31/7/59
Payne, C. W.	31/7/59
Darmody, M. J.	31/7/59
Sturt-Scobie, M. K.	31/7/59
Moore, B. W.	31/7/59
Masters, C. P.	31/7/59
Blockley, P. J.	31/7/59
Alcock, D. N. H.	31/7/59
Fowle, J. B. S.	31/7/59
Turner, E. M. S.	31/7/59
Piper, B. G.	31/7/59
Marsh, B. J.	31/7/59
Peel, J. A.	31/7/59
Cotton, R. G. S.	31/7/59
MacDonald, R. A. A.	31/7/59
de Vivenot, F. X.	31/7/59
Lindars, O. R.	31/7/59
O'Callaghan, R., *p.l.* (*att'd A.A.C.*)	31/7/59
Irlam, T.	31/7/59
Williams, H. N.	31/7/59
Roper, D. G.	31/7/59
Hop, A. J. L.	31/7/59
J.	1/8/59

Captains—contd.

Bettridge, J. B.	16/8/59
Miller, P. N.	17/8/59
Howard, J. G.	21/8/59
Hawksley, H. D. B.	8/9/59
Edwards, C. G.	11/9/59
Ennion, H. E.	4/10/59
Waggett, M. J. L.	14/10/59
Kirkman, C. C.	24/11/59
Brooke, Hon. A. V. H.	24/11/59
McDonnell, T. R. N.	7/12/59
Brown, B. R.	14/12/59
Fair, J. N.	24/1/60
Ballance, J. C. R.	5/2/60
Smith, P. R. S.	12/2/60
Lloyd, L. H.	12/2/60
Rowell, P. I., x.	12/2/60
Lewis, J. W.	12/2/60
Davies, N. T.	12/2/60
Evans, D. D.	12/2/60
Learmont, J. H.	12/2/60
Riddell, J. K.	12/2/60
Monk, G. C.	12/2/60
Michie, J. D. V.	12/2/60
Sexstone, P. A.	12/2/60
Ollerhead, J. G.	12/2/60
Horwood, P. A.	12/2/60
Bennett, J. S.	12/2/60
Turner, G. M.	12/2/60
Robertson, P.	12/2/60
Bacon, R.	12/2/60
Sheridan, M. S.	12/2/60
Daly, J. M.	12/2/60
Bennett, R. J.	12/2/60
Tofield, C. S.	12/2/60
Williams, H. D.	12/2/60
Kennedy, J. B.	12/2/60
Pattison-Appleton, G. R.	12/2/60

Captains—contd.

Phipps, P. C.	12/2/60
Rowland, R. M.	12/2/60
Scantlebury, L. R.	12/2/60
Singer, J. C. W.	12/2/60
Harvey, A. R.	12/2/60
Leese, M. I.	12/2/60
Rose, D. R.	12/2/60
Potter, I.	12/2/60
Jackman, B. E.	12/2/60
Morris, C. G.	12/2/60
May, D. J.	12/2/60
Myburgh, R. D.	12/2/60
Henslowe, P. F. A.	12/2/60
Sorsbie, J. W.	12/2/60

Lieutenants.

Mackintosh, D. R., x.	(*T/Capt.* 8/9/59) 28/3/54
Steer, P. F.	1/5/54
Killick, J. E.	28/5/54
Angel, B. L.	31/5/54
Howarth, J. H.	11/6/54
Ramsden, A. D.	27/7/54
Crossley, R. J., *p.l.*	11/10/54
Morris, N. H.	8/1/55
Gray, N. G. S.	12/1/55
Brown, T. A.	21/2/55
Lees, M.	15/3/55
Gill, P. N.	23/3/55
Davies, M. F.	11/5/55
Keefe, J. T. R.	29/6/55
Pelle, J. H. H. (*T/Capt.* 16/11/59)	30/6/55
Hunt, R. A.	15/7/55
Marsh, P., v.	24/7/55
Storry, H. A. B.	31/7/55
Blake, D. G.	15/9/55
Atkinson, D. J.	22/9/55
Adams, J. H. E.	26/10/55
Robinson, D. W. L.	24/12/55
Conibear, P. K.	12/2/56
Horne, C. V.	12/2/56
Ford, D. R.	22/2/56
Cookson, E. P. T	22/2/56
Smith, J. B.	23/2/56

Digitized by Google

Lieutenants—contd.

Harford, G. A. (*T/Capt.* 31/3/58) 6/3/56
Nicholls, J. R. J. 4/4/56
Peacock, J. B. R. 12/4/56
Munts, C. G. A. 21/4/56
Hodge, D. H. 15/5/56
Athron, J. C. 28/5/56
Bateman, C. N. R. 14/6/56
Soar, J. G. 6/8/56
McEwen, P. C., v. 6/8/56
Earlam, D. P. 6/8/56
Hills, P. H., v. 6/8/56
Cawse, M. G. 6/8/56
Barnard, T. A. 6/8/56
Porter, R. J. M. 6/8/56
Jones, N. 6/8/56
Hughes, J. E. M. 6/8/56
Picton, I. R. 6/8/56
Burch, E. C. 6/8/56
Wilby, K. G. 6/8/56
Pearson, R. T. 6/8/56
Pavey, E. G. 6/8/56
Turnbull, G. 6/8/56
Greenwood, R. A. 6/8/56
Sender, M. C. 6/8/56
Garrett, C. 6/8/56
Holtom, A. C. S. 6/8/56
Bowder, G. M. 6/8/56
Elliot, R. G. 6/8/56
Rundle, P. 6/8/56
Denton, C. W. 6/8/56
Bradshaw, M. W. 6/8/56
Eden, J. A. 6/8/56
Stevenson, J. B. 6/8/56
Webber, J. C. 6/8/56
Bennett, A. D. 6/8/56
Gray-Newton, D. 6/8/56
Marsh, R. I. L. 6/8/56
Gordon, A. V. 6/8/56
Rudin, T. R. P. 6/8/56
Smith, D. H. 6/8/56

Lieutenants—contd.

Burke, M. A. R. 8/8/56
Redford, R. J. 21/8/56
Reavill, D. R. 27/9/56
Preedy, R. A. 30/9/56
Gray, S. D. 14/11/56
Maloney, M. R. 3/12/56
Holmes-Higgin, J. H. R. 17/12/56
Dickins, W. A. 1/1/57
Pearson, P. J. 4/2/57
Eastwood, T. J. S. (*T/Capt.* 9/1/59) 4/2/57
Elliot, D. R. A. 4/2/57
Knowles, J. N. 4/2/57
Simpson, M. F. 4/2/57
O'Connor, D. A. 4/2/57
Mackenzie, A. I. 4/2/57
Frost, D. C. 4/2/57
O'Hara, B. C. 4/2/57
Munn, D. J. D. 4/2/57
Payne, A. J. 4/2/57
McQuoid, R. F. P. 4/2/57
Harris, D. F. 4/2/57
Bull, A. F. 4/2/57
Edwards, V. A. K. 4/2/57
Moore, R. V. 4/2/57
Bolwell, M. 4/2/57
Allen, A. J. E. 4/2/57
Irven, C. N. L. 4/2/57
Ryan, S. F. 4/2/57
Bagshawe-Mattei, J. 4/2/57
Marr, J. P. D. 4/2/57
Winder, W. E. (*T/Capt.* 15/5/58) 4/2/57
Morris-Jones, R. P. L. 4/2/57
Forster, J. H. 4/2/57
Wells, A. J. C. 4/2/57
Ferguson, J. L. 4/2/57
Brown, R. P. 4/2/57
Booth, G. W. 4/2/57
Hughes, J. J. 4/2/57
Proctor, J. T. 4/2/57
Robertson, R. M. (*T/Capt.* 14/5/58) 4/2/57
Price, A. D. 4/2/57
Kelly, J. D. L. 4/2/57

Lieutenants—contd.

Hills, W. G. 4/2/57
Banger, A. J. 4/2/57
Morland, A. D. 4/2/57
Gordon-Smith, G. E. 4/2/57
Pound, M. J. 4/2/57
Loch, A. B. 4/2/57
Hamilton, J. H. 4/2/57
Knowles-Pfeiffer, J. W. 4/2/57
Canning, R. 20/2/57
Meadmore, J. R. C. 9/4/57
Oliver, J. M. J. 16/4/57
Eyre, J. V. 30/4/57
Fletcher, T. F. J. 4/5/57
Kennedy, R. D. 19/5/57
Sinclair, R. G. 27/5/57
Preece, W. R. 28/5/57
Cross, M. D. 9/6/57
Hickie, J. 17/6/67
Phipps, D. D. 27/7/57
Morgan, S. T. G. 29/7/57
Wilkinson, C. A. 29/7/57
Stoneham, T. E. M. 29/7/57
Hudson, M. J. 29/7/57
Collins, M. G. 29/7/57
Reed, T. N. 29/7/57
Bott, E. C. A. 29/7/57
Statham, P. R. 29/7/57
Sefton, W. R. 29/7/57
de Salis, R. J. 29/7/57
Harper, J. S. 29/7/57
Brooks, A. J. P., v. 29/7/57
MacLeod, R. N. A. 29/7/57
Barnard, D. M. 29/7/57
Foss, T. A. G. 29/7/57
Kearon, M. B. 29/7/57
Bittles, W. J. 29/7/57
Parry, E. L. 29/7/57
Jago, J. M. 29/7/57
Morgan, W. M. 29/7/57
Woolrych, W. T. 29/7/57
Marsden, A. D. 29/7/57
Hoad, G. A. L. 29/7/57

STANFORD LIBRARIES

Digitized by Google

Lieutenants—contd.

Beech, R.	29/7/57
Godfrey, J. H.	29/7/57
Wright, D. C. W.	29/7/57
Westell, M. J.	29/7/57
Bacon, W. J.	29/7/57
Branton, I. H.	29/7/57
Waters, R.	29/7/57
O'Hagan, M. L.	29/7/57
Stewart, I. A.	29/7/57
Dellow, R. W.	29/7/57
Finch, L. M.	29/7/57
Hornby, R. N. D.	8/8/57
Salisbury, P. A.	25/8/57
Burstow, A. J. W.	12/12/57
Ellis, C. P.	12/12/57
Pughe, N. M.	16/12/57
Back, R. W.	16/12/57
Thompson, T. K.	16/12/57
Templer, J. R.	16/12/57
Phillips, M. H. A. C.	16/12/57
Tucker, D. E. A.	16/12/57
Jack, I. G.	16/12/57
Kyte, A. W.	16/12/57
Flowers, J. E.	16/12/57
Bryan, D. G.	16/12/57
Weston, A. R.	16/12/57
Lucas, P. J.	16/12/57
Biles, J. C. V.	16/12/57
Robinson, D. G.	16/12/57
Jones, M. E.	16/12/57
Smith, K. T. G.	16/12/57
Swan, D. W. A.	16/12/57
Coward, A. G.	16/12/57
Pink, J. M.	16/12/57
Jones, R. S.	16/12/57
Sampson, R. K.	16/12/57
Fowler, A. K.	2/3/58
Oakley, E. H.	12/3/58
Cornock, C. G.	25/4/58
Headley, R. L. T.	13/5/58
Appleby, P. J.	14/5/58
Booth, J. A.	6/6/58
Ashley, P. R.	24/6/58
Timbers, K. A.	11/7/58
Harris, R. J.	27/7/58
Long-Fox, E. R.	27/7/58
Moody, C. J.	27/7/58
Bray, P. S.	27/7/58
[illegible]ck, M. J.	27/7/58

Lieutenants—contd.

Williams, J. S. K.	27/7/58
Shelbourne, J. H.	27/7/58
Reed, M. J. S.	27/7/58
Jackson, R. K. W.	27/7/58
Child, A. M.	27/7/58
Bastick, W. F.	27/7/58
Stewart, A. H. G.	27/7/58
James, D. L.	27/7/58
Rundell, A. J.	27/7/58
Thomas, W. D.	27/7/58
Ruffer, R. J.	27/7/58
Farley, D. J.	27/7/58
Gordon, J. D.	27/7/58
Nissim, W. A.	27/7/58
Berrigan, M. K.	27/7/58
Kelly, B. J.	27/7/58
Brightwell, N. C.	27/7/58
Storry, D. A.	27/7/58
Pannell, R. J.	27/7/58
Gillingham, H. J. H.	27/7/58
Molesworth, A. J. L.	27/7/58
Cutchey, M. C. J.	27/7/58
Crossley, A. B.	27/7/58
Walker, J. T.	27/7/58
Bond, L. C.	20/8/58
MacMillan ,D. M.	3/9/58
Corner, D. J.	24/9/58
Webster, R. G.	13/10/58
Wilkinson, M. C.	22/10/58
Haughton, C. J. W.	2/11/58
Rouquette, R. A. S.	4/12/58
Pratt, A. D.	21/12/58
Duchesne, P. R.	21/12/58
Hazlerigg, A. R.	21/12/58
Lay, R. D.	21/12/58
Dann, K. G. F.	21/12/58
Howes, P. C. R.	21/12/58
Painter, P. J. F.	21/12/58
King, A. F.	21/12/58
Jones, R. A. E.	21/12/58
Evans, I. D.	21/12/58
Keene, P. B. G.	21/12/58
Crimp, R. F.	21/12/58
Gough, T. W. B.	21/12/58
Helby, A. S. H.	21/12/58
Zala, R. A.	26/12/58
Fraser, G. W.	25/1/59
Riches, M. J.	10/2/59
Hebbert, C. M.	16/3/59

Lieutenants—contd.

Roberts, C. P.	28/3/59
Pethick, D.	7/4/59
Rodger, A. J.	26/4/59
Crawshaw, J. S.	2/7/59
Fleming, J. A.	16/7/59
McGregor, J. R.	16/7/59
Batchelor, A. R.	2/8/59
Jones, J. M.	2/8/59
Gillespie, M.	2/8/59
Sampson, C. P.	2/8/59
Prior, T. M.	2/8/59
Betts, C. C.	2/8/59
Williams, D. S.	2/8/59
Bartlett, C. O.	2/8/59
Shellard, M. F. L.	2/8/59
Hughes, P. H. O.	2/8/59
Rothwell, D. J. R.	2/8/59
Simmonds, M. S. H.	23/8/59
Aylward, J. C.	4/9/59
Lees, C. D. W.	19/10/59
Johnson, T. B.	1/11/59
Butler, P. E.	5/11/59
Thirsk, A. F.	10/12/59
Bonnet, P. R. F.	12/12/59
Brook, A. R.	20/12/59
de Fonblanque, H. B.	20/12/59
Strathern, F. A.	20/12/59
Dent, J. R.	20/12/59
Brecht, T. B.	20/12/59
Bilton, J.	20/12/59
Cornick, A. E.	20/12/59
Pennicott, B. T.	20/12/59
Dowling, D. T.	20/12/59
Price, J. R.	20/12/59
Bolton, R.	20/12/59
Leaning, J. M. C.	20/12/59
Price, J. N.	20/12/59
Nolan, T.	20/12/59
Boulter, H. C.	20/12/59
Colley, H. E. P.	20/12/59
Craven, R. C. F.	20/12/59
Beachus, J. W.	20/12/59
Hammond-Gearing, K.	20/12/59
Ross-Roberts, I. N. S.	20/12/59
Dromard, D. L.	20/12/59
Kingsland, B. G.	20/1/60

2nd Lieutenants.

Jenkinson, R. T.	19/12/56
Fryer, T.	16/9/57
Jensen, P. M.	3/11/57

Digitized by Google

Royal Regiment of Artillery—*continued*

2nd Lieutenants—contd.

Tarr, R. P. S.	6/2/58
Kenny, B. G.	25/5/58
Bowden, M. C.	2/8/58
Clark, A. J. McD.	2/8/58
O'Connor, M. R. S.	2/8/58
Arnold, G. G.	2/8/58
Johnstone, K. P.	2/8/58
Norman, B. G.	2/8/58
Lloyd, B. A.	2/8/58
Blunt, J. M. C.	2/8/58
Briggs, W. J.	2/8/58
Walsh, R. E. W.	2/8/58
Chamberlain, R. C.	2/8/58
Leighton, R. H.	2/8/58
Meech, J. M.	2/8/58
Bush, A. E.	2/8/58
Breach, C. G.	2/8/58
Bond, A. G.	2/8/58
Wright, R. W. L.	2/8/58
Butcher, J. D.	2/8/58
Canterbury, D. E.	2/8/58
Mather, K. M.	2/8/58
French, J. R. H.	2/8/58
O'Nell, T. N.	2/8/58
Bomford, C. G.	2/8/58
de Vere Hunt, J. P. H.	2/8/58
Cox, B. J.	2/8/58
Sayers, P.	2/8/58
Syme, J. M. P.	2/8/58
Letchworth, R. C.	3/8/58
Collinson-Jones, J.	3/11/58
Gard, R. M.	14/12/58
Goodban, D. C. J.	19/12/58
Timbers, J. W.	19/12/58
Barber, R. G.	19/12/58
Eason, A. G.	19/12/58
Sanders, G.	19/12/58
Scruton, A. J.	19/12/58
Buss, N. J.	19/12/58

2nd Lieutenants—contd.

Hall, R. W. S.	25/7/59
Mountford, R. S.	25/7/59
Harnett, A. W.	25/7/59
Vasey, R. E. S.	25/7/59
Grace, C. B. T.	25/7/59
Harrison, D. G.	25/7/59
Clarke, J. H.	25/7/59
Alford, J. N.	25/7/59
Davidson, R. C.	25/7/59
Bird, N. J.	25/7/59
Estcourt, E. J.	25/7/59
Bremridge, M. F.	25/7/59
Girdlestone, M. O.	25/7/59
McGrath, N. H.	25/7/59
Balloch, I. B.	25/7/59
Ward, J. C. C.	25/7/59
Broke-Smith, A. W.	25/7/59
†Paxton, J. F. E.	6/9/59
†Ewing, C. A.	28/10/59

District Officers.

Comerford, C. V.		27/11/47
	maj.	5/2/51
Parker, J. H. G., *M.B.E., p.s.c.*		27/11/47
	lt.-col.	7/1/58
Clayworth, A.		27/5/48
	maj.	21/10/50
Doyle, A. J. J.		7/8/48
	lt.-col.	13/4/59
Redding, J. R., *M.B.E.* (*Seconded to Emp. List* (2x))		14/9/48
	lt.-col.	23/9/59
Appleyard, A. R., *M.B.E.*		15/9/48
	maj.	27/6/53
Lawrence, P. F. M.		21/11/48
	maj.	15/1/52
Smith, H. W. J.		23/11/48
	maj.	29/11/51
Cooper, H. E.		26/11/48
	maj.	12/6/56
Wilkinson, H. J.		1/12/48
	maj.	13/4/51
Elliott, T. F.		27/2/49
	maj.	31/12/54
Denton, F. K. W.		1/3/49
	maj.	26/3/51

District Officers—contd.

Williams, W. C.		1/3/49
	maj.	16/6/53
Paine, T. W.		1/3/49
	maj.	29/10/51
Moore, S. W.		4/3/49
	maj.	29/9/56
Box, R. J.		11/3/49
	maj.	31/1/51
Froud, E. A. G (*att'd A.A.C.*)		30/9/49
	maj.	26/8/58
Walker, H. S.		1/1/50
	maj.	10/3/53
Gray, A. S.		1/1/50
	maj.	15/11/52
Walford, J. L.		1/1/50
	maj.	20/12/52
Dellbridge, R. J.		2/2/50
	maj.	30/1/59
Snelling, R. E. G. (*att'd A.A.C.*)		7/3/50
	maj.	16/3/52
Sinnatt. J. A. H.		29/6/50
	maj.	20/4/52
Marsh, B. G.		10/8/50
	maj.	31/8/54
Madden, M.		24/8/50
	maj.	18/6/54
Mulvaney, F.		28/11/50
	maj.	9/6/52
Ridout, S.		13/1/51
	maj.	2/11/55
Lane, L. J.		14/1/51
	maj.	30/8/51
Marchant, E.		19/2/51
	maj.	29/7/53
Naden, J. A.		4/4/51
	maj.	5/2/55
Sandells, R. R.		14/4/51
	maj.	6/12/59
Heggie, A. F. J., *M.B.E.*		9/6/51
	maj.	25/9/59
Harding-Gill, J. H.		12/6/51
	maj.	10/7/53
Dodd, H. L. A.		7/7/51
	maj.	16/9/59

† On probation.

STANFORD LIBRARIES

Digitized by Google

District Officers—contd.

Stevens, A. F. 19/7/51 *maj.* 31/7/53

Lavery, J. 9/8/51 *maj.* 26/10/53

Wealleans, R. 10/9/51 *maj.* 6/1/52

Carey, W. T. 10/9/51 *maj.* 27/2/53

Betts, D. N. 10/9/51 *maj.* 12/5/54

Braithwaite, F. R. 10/9/51 *maj.* 7/2/56

Hinton, D. R. 10/9/51 *maj.* 3/3/55

Corris, W. M. 10/9/51 *maj.* 29/11/52

Mobley, A. C. 10/9/51 *maj.* 16/3/52

Pearston, J. A. 10/9/51 *maj.* 5/6/55

Smith, S. W. 10/9/51 *maj.* 29/1/60

Martin, C. E. 10/9/51 *maj.* 16/5/56

Pickering, A., *M.B.E.* 10/9/51 *maj.* 13/8/55

Lloyd C. H. 10/9/51 *maj.* 29/7/54

Nicholson, R. W. 10/9/51 *capt.* 12/11/55

Huskisson, R. A. D. 10/9/51 *maj.* 5/7/54

Chadwick, E. J. 10/9/51 *maj.* 2/5/53

Goodstadt, L. 10/9/51 *capt.* 13/3/54

Hutchinson, M. 10/9/51 *capt.* 22/5/55

Bartlett, L. R., *M.B.E.* 10/9/51 *capt.* 21/1/55

District Officers—contd.

Hussey, P. F., *M.B.E.* 10/9/51 *maj.* 18/4/53

Morson, C. 10/9/51 *capt.* 27/11/54

Pyke, W. C. 24/9/51 *capt.* 3/8/53

Todd, W. A. P. 1/1/52 *maj.* 5/10/52

Pennicott, T. E. 5/2/52 *capt.* 10/12/54

Norbury, H. 18/11/52 *capt.* 5/5/55

Agar, G. 21/12/52 *capt.* 10/9/55

Sankey, S. 21/12/52 *capt.* 14/4/55

Coleman, A. W., *M.B.E.* 2/4/53 *capt.* 16/11/58

Deane, W. E. 10/5/53 *capt.* 18/7/56

McCosh, F. W., *M.C.* *maj.* 26/7/53

Moxham, F. V. 4/10/53 *capt.* 15/2/56

Morrall, A. 31/10/53 *maj.* 9/9/54

Colpus, H. F. A. (*Seconded to O.T.C.*) *maj.* 24/1/54

Broomfield, E. G., *M.B.E.* *maj.* 13/4/54

Andrews, C. H. 12/5/54 *maj.* 8/1/57

Webster, A. J. 5/6/55 *capt.* 20/8/56

Collett, A. 17/6/55 *capt.* 6/12/56

Mansfield R. C. 6/8/56 *capt.* 30/9/59

Quarter-Masters.

Bolt, A. L., *M.B.E.* 27/11/47 *lt.-col.* 2/10/58

Abbott, G. C. 14/9/48 *lt.-col.* 7/12/59

Quarter-Masters—contd.

Bancroft, E. H. D., *M.B.E.* 12/11/48 *lt.-col.* 5/9/59

Slater, L. E. 30/11/48 *maj.* 5/9/50

Parker, C. J. 29/1/49 *lt.-col.* 15/8/59

Kennedy, J. W., *M.C.* 25/6/49 *maj.* 15/8/50

Hartland, J. P., *M.B.E.* 26/6/49 *maj.* 20/1/57

Durrant, R. H., *p.l.* 7/7/49 *maj.* 3/4/51

Nicoll, T. G. (*att'd A.A.C.*) 2/9/49 *maj.* 1/8/53

Aldred, F. W. J. 11/10/49 *maj.* 20/2/53

Prest, R. 31/10/49 *maj.* 15/5/52

Warwood, W. J. C. H. (*Seconded to Emp. List (2a)*) 1/1/50 *maj.* 5/2/59

Gatland, E. G. 1/1/50 *maj.* 2/6/58

Phelan, M. J., *M.B.E.* 1/1/50 *maj.* 9/5/52

Hudson, P. (*att'd A.A.C.*) 30/3/50 *maj.* 6/7/55

Rogers, G. 1/7/50 *maj.* 7/1/60

Mulvanny, P., *M.B.E.* 13/11/50 *maj.* 27/9/58

Richards, R. S. 19/12/50 *capt.* 8/10/54

Sherwin, F. S. 10/9/51 *capt.* 7/5/54

Emm, L. J. 10/9/51 *maj.* 23/9/52

Avis, A. H. 10/9/51 *capt.* 28/2/54

Digitized by Google

Quarter-Masters—contd.

Bale, W. L.		10/9/51
	capt.	24/1/56
Weller, E. C.		10/9/51
	capt.	27/3/54
Sadler, A. E.		10/9/51
	capt.	29/9/54
Abl, W. H.		10/9/51
	maj.	16/3/52
Current W. E., *M.C.*		10/9/51
	maj.	16/5/52
Hall, A. S.		10/9/51
	maj.	15/9/59
Thomsett, L.		10/9/51
	maj.	12/10/54
Thompson, H.		10/9/51
	capt.	26/9/54
Aylott, R.		10/9/51
	maj.	24/1/54
Dimmock, F. G.		10/9/51
	maj.	23/9/52
Adam, J.		10/9/51
	maj.	13/12/52
Gittens, W., *M.M.*		10/9/51
	maj.	14/1/60
Dodd, V. C.		10/9/51
	maj.	23/1/60
Page, F. W.		10/9/51
	maj.	16/3/54
Stocks, J. W., *D.C.M.*		10/9/51
	maj.	4/12/59
Prout, E. H. C.		10/9/51
	maj.	11/6/52
Gallacher, P. G.		10/9/51
	maj.	10/2/52
Adams, W. E.		10/9/51
	maj.	27/1/52
Rivers, H.		10/9/51
	maj.	15/11/59
Clapton, F. J.		10/9/51
	capt.	9/7/54
Goldsmith, E. A. V., *M.B.E.*		10/9/51
	maj.	2/12/52
Davies, E. W.		10/9/51
	maj.	20/1/52
White, R. A.		10/9/51
	maj.	17/7/55
Statham, R. H.		10/9/51
	maj.	22/12/52
Dilley, W. A.		10/9/51
	maj.	26/12/55
Minshull, A. E.		10/9/51
	maj.	19/11/54
Luck, F. H., *M.B.E.*		10/9/51
	maj.	10/12/59

Quarter-Masters—contd.

Crotty, R. A., *M.B.E.*		10/9/51
	maj.	13/11/59
Flower, C. N. H.		10/9/51
	maj.	27/9/52
Smith, L. J.		29/11/51
	maj.	24/1/52
Scott, R.		1/1/52
	maj.	1/12/54
King, H., *M.B.E.*		30/3/52
	maj.	15/5/53
Bravant, B. F. J.		29/4/52
	maj.	9/11/53
McPherson, R. G. J.		20/6/52
	maj.	9/9/53
Briggs, T. J. S.		29/9/52
	capt.	29/6/54
Bennett, E. W.	*maj.*	27/12/52
Winslow, N. E.		18/6/53
	maj.	8/4/58
Doe, V. E.		25/8/53
	capt.	21/4/55
Beasley, P. G.		1/12/54
	capt.	14/9/56
Hughes, H., *M.B.E.*		1/8/56
	capt.	28/5/57
Skinner, E. V., *M.B.E.*		13/9/56
	maj.	23/7/57
Wilton, M. H.	*maj.*	23/9/56
Sundram, H. E.		7/10/56
	capt.	20/4/57
White, H. A., *M.B.E.*		17/10/56
	maj.	17/5/57
Collins, W. T.		27/10/56
	capt.	20/7/59
Steel, W. A.		10/11/56
	capt.	25/11/57
McWade, J. R.	*maj.*	20/11/56
Francis, S. W. F.	*maj.*	30/11/56
Goad, W. G., *p.l.*	*maj.*	14/12/56
Froud, S. A. J.		24/12/56
	capt.	11/8/58
Thomas, J. F.	*maj.*	1/4/57
Peacock, C. F. E.		15/6/57
	capt.	26/9/57
Gillett, J.		1/7/57
	maj.	3/9/57
Lodge, D., *M.B.E.*	*maj.*	15/7/57
Lawrenson, W.	*maj.*	1/8/57
Julian, R. E., *D.C.M.*	*maj.*	15/8/57

Quarter-Masters—contd.

Payne, S. D.	*capt.*	1/4/58
Troade, J. A., *M.B.E.*		1/4/58
	capt.	17/6/58
Collis-Bayley, S.	*maj.*	2/4/58
Young, C.		3/4/58
	capt.	1/7/58
McPhee, A. G.	*lt.*	4/4/58
Bance, A. H. E., *M.C.*	*maj.*	1/5/58
Pudge, K. S.	*capt.*	1/6/58
McLean, J.	*lt.*	1/7/58
Opie, R. R., *M.B.E.*	*capt.*	1/7/58
Woodrow, A. C. N.		1/9/58
	capt.	19/11/58
Rice, R. J.	*capt.*	15/9/58
Francis, M. R.	*maj.*	1/10/58
Mead, E. W.	*maj.*	1/11/58
Rutherford, W. K.	*maj.*	1/1/59
Byatt, P. H.	*maj.*	1/2/59
Carter, A. J.		1/4/59
	capt.	23/6/59
Chaplin, A. E.	*lt.*	10/4/59
Everett, H. H.	*maj.*	20/4/59
Davies, F. R., *M.M.*		25/4/59
	maj.	11/11/59
Sherwood, C. H. H.	*maj.*	1/5/59
Bailey, F. C., *M.B.E.*	*lt.*	1/6/59
Ellicock, J. H.	*lt.*	1/7/59
Wall, F. W.	*lt.*	2/8/59
Whent, P. A.	*maj.*	21/8/59
Houghton, H.	*maj.*	18/9/59
Spencer, L. J.	*lt.*	19/9/59
Sheppard, J.	*lt.*	21/9/59
Bowles, C. A.	*maj.*	1/10/59
Storer, F. J.	*capt.*	18/10/59
Jacobs, G., *M.B.E.*	*capt.*	19/10/59
Reddell, F. A.	*capt.*	1/12/59

Technical Instructors in Gunnery.

Best, J. G.		17/10/48
	maj.	29/11/50
Bird, E. C. G.		16/8/51
	capt.	15/2/54
Gooding, I. F.		10/9/51
	capt.	31/1/55
Stacey, W. R.		10/9/51
	maj.	7/3/54
Meaney, P. J.		10/9/51
	capt.	22/10/55
Ford, E. C.		10/9/51
	maj.	18/1/60
Knight, P. A.		10/9/51
	capt.	11/6/55

STANFORD LIBRARIES

Digitized by Google

Technical Instructors in Gunnery—contd.

Brennan, J. R. 10/9/51
capt. 21/7/55

Corke, C. E., *M.B.E.*, G. 10/9/51
maj. 15/9/52

Ridgway, R. J. 10/9/51
maj. 10/1/60

Etheridge, T. F. 10/9/51
maj. 5/10/52

Walton, T. 10/9/51
capt. 5/4/55

Pitt, J. W. S., *M.B.E.* 10/9/51
capt. 4/4/54

Timmins, S. J. 10/9/51
capt. 1/6/55

Evans, I. G. 10/9/51
capt. 19/7/54

Lyons, G. E. 10/9/51
capt. 29/8/56

Brown, H. J., *M.B.E.* 10/9/51
capt. 16/12/57

Cutt, A. L. D. 1/1/52
maj. 5/7/53

Poole, J. S. N. 15/1/52
capt. 11/2/55

Johnson, A. L. 15/1/52
capt. 16/12/57

Wright, J. E. (*T/Maj.* 10/8/59) 22/1/52
capt. 25/12/57

Dixon, S. R. W. 29/1/52
capt. 30/6/56

Turner, A. L. 5/2/52
capt. 14/5/56

Breadnam, R. W. 1/1/53
capt. 5/1/55

Scott, A. 1/1/53
capt. 12/6/56

McLoughlin, F. R. J. 8/1/53
maj. 17/5/57

Durk, I. R. 8/1/53
capt. 27/6/56

Stevens, J. T. A. 22/1/53
capt. 6/8/58

Ogden, H. K. 5/2/53
capt. 18/11/56

Hooton, J. 22/6/53
capt. 15/11/58

Technical Instructors in Gunnery—contd.

Barlow, W. T. C. 1/1/54
capt. 22/7/56

Welham, A. C. 8/1/54
capt. 21/7/59

Thomas, R. I. 15/1/54
capt. 23/3/59

Taylor, A. O. 15/1/54
capt. 3/5/57

Hambidge, J. A. 22/1/54
capt. 9/10/56

Chapple, H. G. 29/1/54
capt. 12/8/57

Crump, R. E. 5/2/54
capt. 9/4/59

Norris, A. V. 1/1/55
maj. 31/12/55

Jackson, H. 1/1/55
capt. 3/2/57

Haworth, T. *lt.* 1/1/55

Daish, K. W. 8/1/55
capt. 29/11/59

Norman, F. 8/1/55
capt. 7/5/58

Curren, A. C. 15/1/55
capt. 28/10/59

Taylor, E. S. 15/1/55
capt. 19/9/58

Richards, C. H. 15/1/55

Carr, D. H. 29/1/55
capt. 5/11/57

Smith, A. *lt.* 5/2/55

Barclay, P. J., *M.B.E.* 12/2/55
capt. 20/12/59

Technical Instructors in Location.

Whyment, W. C. 19/11/52
maj. 16/1/53

Graf, S. A. 19/11/55
capt. 11/3/58

Marshall, J. M. *lt.* 19/11/58

Directors of Music.

Hays, S. V., *L.R.A.M.*, *A.R.C.M.*, *A.Mus.T.C.L.*, *p.s.m.* 11/8/47
maj. 20/1/57

Salmon, W. B., *M.B.E.*, *L.R.A.M.*, *A.R.C.M.*, *p.s.m.* 8/11/47
maj. 28/12/53

Underwood, A., *A.R.C.M.* 9/2/55
capt. 10/1/57

Williams, W., *M.B.E.*, *A.R.C.M.*, *p.s.m.* 17/3/58
capt. 31/3/58

Regular Army

Short Service Officers

Majors.

Jerrard-Tull, R. E. (*Emp. List* (4)) 6/8/51

Brookland, W. R., *T.D.* 24/8/52

Moore, S. A., *M.B.E.* 21/2/53

Ash, J. (*Emp. List.* (4)) 16/9/54

Tate, A. P. 17/5/55

Whiting, R. L. (*Emp. List* (4)) 12/3/56

Watson, A. H. 25/7/56

Reid, K. 17/10/56

Pugh, I. V. 18/4/57

Dalton, E. L. 21/9/57

Captains.

de Cent, D. C., *O.B.E.* (*T/Maj.* 3/3/57) (*local Lt.-Col.* 30/4/57) (*Emp. List* (4)) 28/2/52

Duckworth, J. G (*T/Maj.* 2/11/59) (*Emp. List* (4)) 11/4/52

Fuller, G. J. 27/4/53

Collings, G. N. 7/7/56

Burton, C. M. 1/11/58

Villiers, S. W. G. 25/7/59

Boyes, S. G., *D.F.M.* 10/8/59

Lieutenants.

Berry, D. J. (*T/Capt.* 10/1/57) 27/8/54

Manifield, H. 12/11/55

Travers-Griffin, N. S., *p.l.* (*att'd A.A.C.*) 21/4/56

Oldfield, M. R., *p.h.*, *p.l.* (*T/Capt.* 1/7/57) 14/7/57

Mills, D. N. (*T/Capt.* 1/8/59) 26/8/57

Mather, T. J. 29/9/57

West, S. 2/11/57

Cooper, D. W. 1/1/58

Google

Royal Regiment of Artillery—Regular Army Short Service Officers—*continued*

Lieutenants—contd.

Hughes, G. S. 18/1/59
Mulryne, A. 11/2/59
Nancarrow, R. C. 15/2/59
Michie, S. A. F. 16/5/59
Fitzpatrick, K. F. 16/6/59
Jones, R. J. R. 16/8/59
Sprackling, B. R. 22/8/59
Le Brun, P. R. 17/9/59
Troughton, P. L. 23/12/59
Robinson, M. E. 12/1/60

2nd Lieutenants.

Quayle, T. D. G. 24/5/58
Hilton, R. J. 15/11/58
Allen, A. F. 13/12/58
Naesmyth, R. W. 17/1/59
Bate, H. J. 17/1/59
Walker, M. G. 14/2/59
Shaw, P. E. J. 14/2/59
Gurney, J. S. 14/3/59
Ransby, G. P. R. 14/3/59
Smith, M. J. H. 18/4/59
Purcell, M. W. 18/4/59
Jones, P. C. 18/4/59
Stevenson, I. N. 18/4/59
Johnson, D. M. 16/5/59
Thomson, J. M. F. 16/5/59
Sloan, H. M. 13/6/59
Bree, M. S. 13/6/59
Arthur, D. F. 11/7/59
Brown, M. C. 11/7/59
Travers, D. C. 11/7/59
Raisin, J. D. B. 11/7/59
Harris, N. G. 15/8/59
Miller, J. C. 15/8/59
Schooling, N. J. 15/8/59
Whelan, B. G. M. 15/8/59
Jones, P. M. 12/9/59
Tett, F. W. 12/9/59
Burkey, R. W. 12/9/59
Tinker, E. J. B. 12/9/59
Norton, A. 10/10/59
Hollingham, C. B. 10/10/59
McDowall, R. A. 10/10/59
McConnell, D. 10/10/59
Holt, G. A. 7/11/59
Brown, C. M. E. 7/11/59
King, P. F. 7/11/59
Lewis, R. C. 7/11/59
Middleton, W. 7/11/59
Raynor, A. P. 7/11/59
Ensor, N. W. 5/12/59
Adams, N. J. 5/12/59
Harding, K. R. 5/12/59
Hind, C. M. C. 5/12/59
Smith, G. P. M. S. 5/12/59

District Officers.

Walton, E. A. (*Emp. List* (4)) 17/7/53
capt. 18/5/56

Ridley, G. R. (*Emp. List* (4)) 20/7/53
capt. 13/6/54

Payne, E. C. (*Emp. List* (4)) 13/10/54
capt. 4/4/57

Arscott, H. G. A. (*Emp. List* (4)) 10/11/54
capt. 13/3/56

Quarter-Masters.

Atkinson, M.D. (*Emp. List* (4)) 3/3/44
maj. 11/5/55

Shaw, N. (*Emp. List* (4)) 12/4/44
maj. 4/1/55

Davis, O. J., *M.B.E.* 3/11/44
maj. 16/4/55

Jackson, J. 31/1/45
maj. 3/12/53

Cousil, J., *M.B.E.* (*Emp. List* (4)) 17/2/45
maj. 2/3/56

Whincup, C. 19/2/45
maj. 9/9/55

McKenna, J. (*Emp. List* (4)) 21/7/45
maj. 1/3/53

Shields, R. H., *M.B.E.* 29/7/45
maj. 4/1/54

Downey, J. A. *lt.* 4/8/45

Cole, E. A. (*Emp. List* (4)) 11/8/45
maj. 11/8/54

Criddle, R. H. 11/8/45
maj. 3/8/57

Paine, D. (*Emp. List* (4)) 18/8/45
maj. 19/12/56

Bills, T. (*Emp. List* (4)) 29/8/45
maj. 9/7/57

Pearson, R. W. 30/8/45
maj. 28/5/57

Lee, F. H. 5/9/45
maj. 19/11/55

Quarter-Masters—contd.

Jackson, A. H. (*Emp. List* (4)) 23/9/45
maj. 23/9/57

Porter, R. T. (*Emp. List* (4)) 28/9/45
maj. 25/11/55

Armiger, B. W. (*Emp. List* (4)) 28/9/45
maj. 4/3/57

Jordan, C. E., *M.B.E.* (*Emp. List* (4)) 1/10/45
maj. 22/3/57

Sanders, A. (*Emp. List* (4)) 2/10/45
maj. 20/10/54

Chadwick, G. A. (*Emp. List* (4)) 6/10/45
maj. 6/10/57

Owen, R. A. (*Emp. List* (4)) 8/10/45
maj. 8/10/54

Thomas, E. C. (*Emp. List* (4)) (*att'd S.A.S.*) 28/10/45
maj. 17/11/56

Davies, A. F. 20/1/46
maj. 11/2/58

Starkey, H. 14/2/46
maj. 2/12/57

Greenway, F. R. (*Emp. List* (4)) 15/2/46
maj. 4/10/52

Mellor, G. (*Emp. List* (4)) 8/4/46
maj. 8/4/55

Townsend, J. (*Emp. List* (4)) 19/5/46
maj. 6/3/55

Hay, W. J. (*Emp. List* (4)) 11/7/46
maj. 4/1/54

Smith, D. (*Emp. List* (4)) 24/8/46
maj. 24/8/55

Pavey, O. F. (*Emp. List* (4)) 15/1/47
maj. 18/7/59

Gallagher, J. (*Emp. List* (4)) 1/7/51
maj. 14/3/52

Pask, F. H. (*Emp. List* (4)) 8/10/53
capt. 15/5/56

Potter, A. F (*Emp. List* (4)) 21/8/54
capt. 11/6/58

Sims, A. J. 20/10/54
capt. 10/7/58

Digitized by Google

Quarter-Masters—contd.

Hewitt, G. R. (*Emp. List*(4)) 1/12/55
capt. 16/8/57

Brook, T. A. 24/9/56
capt. 23/8/58

Taylor, J. R. 8/10/56
capt. 30/5/59

Hill, R. S. 9/10/56
capt. 26/3/59

Welch, W. T. 17/12/56
capt. 11/3/59

Walls, T. 21/1/57
capt. 12/5/59

Payne, P. C. 1/2/57
capt. 14/10/58

MacFarlane, H. *lt.* 22/4/57

Stewart, D. A. 17/6/57
capt. 12/1/60

Stalker, A. J. *lt.* 19/6/57

Tilsed, W. C. 1/7/57
capt. 4/12/58

McAndrew, J. G. 10/7/57
capt. 7/6/59

Flowers, H. *lt.* 24/4/58

Taylor, R. V. (*att'd A.A.C.*) 21/5/58
capt. 26/7/59

Morrison, H. *lt.* 17/6/58

Rolls, F. T. *lt.* 6/7/58

Dean, D. E. C. *lt.* 10/7/58

Randle, L. (*att'd A.A.C.*) *lt.* 9/8/58

Jaine, W. E., *M.B.E.* *lt.* 1/10/58

Nash, G. *lt.* 4/10/58

Perkins, R. S., *M.B.E.* *lt.* 1/11/58

Osborne, V. L. C. 1/1/59
capt. 4/2/60

Harper, R. *lt.* 1/2/59

Ashton, H. G. *lt.* 1/5/59

Jones, T. H. F. *lt.* 4/5/59

Melley, K. *lt.* 8/6/59

Corbet, E. E. *lt.* 22/7/59

Coles, W .H. *lt.* 5/8/59

Bayley, A. W. *lt.* 14/8/59

Panton, R., *M.M.* *lt.* 18/8/59

Wilson, D. P., *M.B.E.* *lt.* 1/9/59

Lockyer, T. E. *lt.* 3/9/59

Davies, C. E. *lt.* 15/9/59

Bond, A. *lt.* 24/9/59

Jones, D. L. *lt.* 10/11/59

Gregory, W. D. *lt.* 15/1/60

Extended Service Officers

Majors.

Tumber, C. F., *O.B.E.*, *T.D.*, *p.t.s.c.* (*local Lt.-Col.* 11/10/50) (*Emp. List* (3)) 24/8/39

Wood, N. H., *M.C.*, *T.D.*, *p.t.s.c.* (*Emp. List* (3)) 11/4/45

Johnson, *Sir* John P., *Bt.*, *M.B.E.*, *p.s.c.* 12/4/45

Moorby, R. L., *M.B.E.*, *T.D.* 21/10/45

Horsford, E. B. O'B., *T.D.* (*Emp. List* (3)) 16/1/46

de Pencier, E. L., *T.D.* 31/1/46

Molineux, L. P. (*T/Brig.* 30/4/55) (*Emp. List* (3)) 17/2/46

Wicks, H. G., *O.B.E.* (*T/Lt.-Col.* 11/6/52) (*Emp. List* (3)) 9/7/47

Wilson-Brown, S. A., *M.B.E.*, *M.C.* (*Emp. List* (3)) 24/8/52

Pulley, H. J., *T.D.* (*Emp. List* (3)) 24/8/52

Prothero, L. E., *T.D.* (*Emp. List* (3)) 24/8/52

McGregor, A. D., *M.C.*, *T.D.* 3/9/52

Bardell, F. E., *E.R.D.* 3/9/52

Newbery, J. A., *M.B.E.*, *E.R.D.* 20/10/52

Barton, R. W., *T.D.* 13/11/52

Collins, D. E., *T.D.* (*Emp. List* (3)) 17/11/52

Oliver, A. R., *M.C.* 9/12/52

de Mey, J. P. F. R. (*Emp. List* (3)) 23/12/52

Bennett, H. G. 18/2/53

Catchside, W. R. A. 21/2/53

Hamilton, I. K. (*Emp. List* (3)) 23/3/53

Miller, W. 6/4/53

Dobson, D. G. 26/4/53

Morris, J. W. T., *M.B.E.*, *T.D.*, (*Emp. List* (3)) 2/5/53

Burrows, R. C., *T.D.* 15/5/53

Novis, F. H. W. 3/8/53

Eve, J. V. (*Emp. List* (3)) 11/8/53

Middleton, A. H. M., *M.C.*, *T.D.* 11/8/53

Anderson, J. B. (*T/Lt.-Col.* 16/4/56) (*Emp. List* (3)) 24/8/53

Pares, J., *T.D.* 14/10/53

Extended Service Officers—contd.

Majors—contd.

Bartet, R. E. (*Emp. List* (3)) 18/10/53

Dawes, L. E. (*Emp. List* (3)) 19/10/53

Chamberlain, C. H., *T.D.* 24/10/53

Power, R. C. 10/11/53

Roberts, F. (*Emp. List* (3)) 10/11/53

Richards, G. 16/11/53

Botto, L. R. (*Emp. List* (3)) 30/11/53

Pinchin, T., *T.D.* (*T/Lt.-Col.* 7/6/56) (*Emp. List* (3)) 30/11/53

Budd, M. 7/12/53

Bourne, J. D. 11/12/53

Constanduros, B., *M.B.E.* (*local Lt.-Col.* 1/4/52) 14/12/53

Moule, J. E. (*T/Lt. Col.* 10/1/55) (*Emp. List* (3)) 28/12/53

Berrigan, R. K. 10/1/54

Adamson, F. 18/1/54

Nuttall, J. E. 21/1/54

Ross, P. 25/1/54

Berrigan, T. A. 12/2/54

Shergold, G. J. (*T/Lt.-Col.* 5/8/59) (*Emp. List* (3)) 16/2/54

Hazelwood-Smith, E. J. (*Emp. List* (3)) 22/2/54

Banks, W. D., *M.B.E.* 1/3/54

Harvey, D. C. B. (*Emp. List* (3)) 1/3/54

Johnstone, W. H. (*Emp. List* (3)) 15/3/54

Stevenson, E. (*Emp. List* (3)) 20/3/54

Ramsden, B. R. (*Emp. List* (3)) 25/4/54

Cooper, H. L., *D.C.M.* (*Emp. List* (3)) 1/5/54

Hammond, A. D., *p.s.c.* (*Emp. List* (3)) 10/5/54

Dickson, R. B. 10/5/54

Skelton, L. J. (*Emp. List* (3)) 17/5/54

Ainsworth, W. L. 3/6/54

Adams, J. M. 7/6/54

Holmes, J. R. 7/6/54

Miller, V. F. (*Emp. List* (3)) 14/6/54

Craig, D., *M.B.E.*, *G.M.*, *p.l.*(i) (*perm. att'd A.A.C.*) 5/7/54

Shaw, J. 5/7/54

Stoneman, S. F. J. 13/7/54

Digitized by Google

Extended Service Officers—contd.

Majors—contd.

Gorton, A. P. (*Emp. List* (3)) 2/8/54

Jukes, T. C. M. (*Emp. List* (3)) 23/9/54

Hall, G. R. 24/9/54

Croft, F. C. (*Emp. List* (3)) 13/10/54

Bitton, L. E. (*Emp. List* (3)) 21/11/54

Collins, B. J. S. (*T/Lt.-Col.* 20/1/58) (*Emp. List* (3)) 27/11/54

Blake, F. H. 29/11/54

Walker, C. T. (*Emp. List* (3)) 23/12/54

Biggs, J. B., *p.l.*(*i*) (*att'd A.A.C.*) 4/1/55

Sheppard, E. D., *M.B.E.*, *p.s.c.* (*Emp. List* (3)) 6/1/55

Horton, H. E. N. 19/3/55

Harrison, H., *M.M.* (*Emp. List* (3)) 21/3/55

Worley, R. A. J. 6/4/55

Ashton, H. 19/4/55

Child, H. E. 10/5/55

Marriott, J. D. (*Emp. List*) (3)) 29/6/55

Buckley, R. 28/8/55

Walker, R. (*Emp. List* (3)) 12/9/55

Lack, S., *M.B.E.* (*Emp. List* (3)) 12/9/55

Peaker, H. E. (*Emp. List* (3)) 22/9/55

Phelps, N. A., *T.D.* 27/10/55

Soothill, J. 30/11/55

Bennett, E. C. (*Emp. List* (3)) 1/12/55

Turner, A. E. 20/12/55

Polkinghorne, J. H. V. (*Emp. List* (3)) 9/1/56

Squire, N. D., *M.C.*, *T.D.* 4/2/56

Wilbur, P. C. 6/2/56

Leeks, T. O. 20/2/56

Hawkes, R. D. 9/4/56

Majors—contd.

Oldham, J. R. (*Emp. List* (3)) 23/4/56

Campbell, W. H. 24/4/56

Hadfield, E., *M.C.* 20/6/56

McNair, J. H. 25/6/56

Surgeon, C., *p.h.*(*i*), *p.l.*(*i*) (*perm. att'd A.A.C.*) 12/9/56

Montague-Peters, J. 20/9/56

Roberts, F. (*Emp. List* (3)) 17/11/56

Seager, R. F. 25/11/56

Bromhead, A. E. 2/12/56

Hinves, G. H. 4/12/56

Lovering, A. W. (*T/Lt.-Col.* 28/6/58) (*Emp. List* (3)) 22/1/57

Pyne, W. P. S. 30/4/57

Tomkinson, H. 2/5/57

Skipper, R., *M.C.* 8/5/57

Warburton, H. B., *M.B.E.*, *D.F.C.*, *p.h.*, *p.l.*(*i*) (*perm. att'd A.A.C.*) 24/5/57

Pullée, D. W. (*Emp. List* (3)) 22/6/57

Lees, F. 10/7/57

Dudley, A. B. 21/8/57

Hughes, G. (*Emp. List* (3)) 1/10/57

Webb, C. C., G.† 1/1/58

Babbington, F. T. (*Emp. List* (3)) 23/2/58

Harris, A. L. 22/3/58

Griffin, J. T. W., *M.B.E.* (*Emp. List* (3)) 22/4/58

Meyrick-Jones, O. A., *T.D.* 3/5/58

Brown, W. H. 30/6/58

Collett, E. (*local Lt.-Col.* 8/10/59) (*Emp. List* (3)) 9/2/59

Peachey, R. W. (*Emp. List* (3)) 6/5/59

Gotaas, F. R. I., *p.l.* (*att'd A.A.C.*) 11/6/59

Warner, H. V. 21/9/59

Captains.

Winton, R. D. (*Emp. List* (3)) 8/7/42

Lenygon, F. N. (*T/Maj.* 1/5/56) (*Emp. List* (3)) 17/3/46

Merritt, L. F. 2/4/47

Thomas, T. J. R., G.† 14/4/47

Coleman, F. S. 21/4/47

Robertson, A. R., *p.l.*(*i*) 14/2/48

Judge, A. D. (*T/Maj.* 9/11/54) (*Emp. List* (3)) 19/2/48

Norris, E. L. (*local Maj.* 27/8/58) (*Emp. List* (3)) 28/9/48

Hardcastle, S. (*T/Maj.* 6/10/57) (*Emp. List* (3)) 5/11/48

Price, R. C. S. (*T/Maj.* 13/1/56) 22/11/48

Wright, W. C. A. (*Emp. List* (3)) 15/1/49

Hyde, W. (*T/Maj.* 8/9/56) 7/6/49

Stokes, R. J. R. 23/7/49

Orr, J. M. (*T/Maj.* 29/5/55) (*Emp. List* (3)) 28/8/49

Alborn, J. 17/10/49

Vincett, S. C. (*T/Maj.* 16/4/57) (*Emp. List* (3)) 26/10/49

Hawkins, J. 31/10/49

Turney, A. T. E. 14/1/50

Goose, F. D. (*T/Maj.* 14/1/59) (*Emp. List* (3)) 23/1/50

Jones, H. A. G. (*Emp. List* (3)) 11/2/50

Wright, D. Y. 22/2/50

Stilling, F. 25/2/50

Taylerson, F. 18/4/50

Swift, J. H. 3/5/50

Pitt-Pladdy, T. W. 6/5/50

Sands, H. 10/7/50

Boughey, J. H. 23/7/50

Cotterill, F. T. 13/8/50

Paterson, D. (*T/Maj.* 3/9/59) 20/8/50

STANFORD LIBRARIES

Digitized by Google

Regular Army Short Service Officers—*contd.*

Extended Service Officers—contd.

Captains—contd.

Lynex-Hopkins, A. *T/Maj.* 1/9/57
(*Emp. List* (3)) 17/10/50
Shaw, J. R. 9/12/50
Massey, T. S. 5/1/51
Gower, P. C. G. 21/3/51
Thomas, L. G. 22/3/51
MacFadyen, J. D., *p.l.* 25/3/51
Clemo, J. W. F. 1/6/51
Strong, T. 19/6/51
King, A. W. 8/7/51
Southall, G. H., *p.l.*(i), (*perm. att'd A.A.C.*) 9/12/51
Davies, D. G. (370969) 21/9/52
Gough, P. J. A. 12/10/52
Clarke, M. S. 18/10/52
Elston, J., *T.D.*, *p.l.*(i) (*perm. att'd A.A.C.*) 26/5/53
Marsh, S. 31/5/53
Rhodes, F. W. (*T/Maj.* 4/4/58)
(*Emp. List* (3)) 4/7/53
Sawford, J., G.† 29/7/53
Mapleson, L. W. (*T/Maj.* 5/6/59)
(*Emp. List* (3)) 12/8/53
Gibson, D. R. M. 28/9/53
Davie, J. S. 22/11/53
Reed, J. D. D. (*Emp. List* (3)) 8/12/53
Thompson, B 11/1/54
Kempe, D. R. S. (*Emp. List* (3)) 9/4/54
Marshall, E. J. 12/4/54
Penton, H. G. J. 7/9/54
Steggles, A. R., *M.C.* (*T/Maj.* 6/9/58) (*Emp. List* (3) 16/9/55
Higgins, P. K. 10/12/55
Bartlett, J. B. 12/12/56

Quarter-Masters.

Walford, S. C., *M.B.E.* 14/5/45
maj. 14/9/57
Gregory, H. F. 14/10/45
maj. 14/10/57

Regular Army Emergency Officer

Lieutenant.

Gange-Harris, E. J., *M.B.E.* 20/2/45

Regular Army National Service Officers

Lieutenants.

Fox, C. E. C. 23/12/59
Henderson, E. M. 23/12/59
Robson, K. S. 27/12/59
Taylor, B. H. 7/2/60

2nd Lieutenants.

Johnson, I. R. 29/6/57
Kennedy, C. H. 26/4/58
Moorley, R. H. 24/5/58
Lacey, T. J. 19/7/58
Bretton, R. H. 2/8/58
Sidwell, D. M. 2/8/58
Mance, M. J. 6/9/58
Scarff, R. S. 6/9/58
Blandy, C. W. 6/9/58
Churchill, R. G. 6/9/58
Evans, G. L. 6/9/58
Powell, C. E. 6/9/58
Roberts, M. A. 4/10/58
Wymer, E. A. 4/10/58
Lillie, J. R. 4/10/58
Crook, P. G. 18/10/58

Regular Army National Service Officers—*contd.*

2nd Lieutenants—contd.

Jefferies, P. V. 18/10/58
Wright, M. G. 18/10/58
Murray-Smith, G. 18/10/58
Oliver, K. H. 18/10/58
Key, C. J. 15/11/58
Larkam, M. J. 15/11/58
Crownshaw, R 15/11/58
Timmis, A. R. S. 15/11/58
Crighton, A. N. 15/11/58
Davison, B. G. 15/11/58
Gisbey, D. 15/11/58
Mason, K. L. 15/11/58
Newbrook, H. J. 15/11/58
O'Neill, J. A. 15/11/58
Briggs, N. J. 15/11/58
Davies, D. E. 15/11/58
Cross, A. 13/12/58
Inns, D. G. 13/12/58
Kendall, T. J. 13/12/58
Platt, M. R. 13/12/58
Redding, B. 13/12/58
Brown, P. G. 13/12/58
Collis, M. F. R. C. 13/12/58
Toogood, N. G. 13/12/58
Watling, N. G. S. 13/12/58
Wilkinson, M. S. 13/12/58
Woolf, P. J. 13/12/58
Boyers, B. A. 13/12/58
Moore, I. O. W. 13/12/58
Smith, D. M. 13/12/58
Whyte, A. MacG. 13/12/58
Heys, M. H. 17/1/59
Barnes, J. D. F. 17/1/59
Hine, J. S. 17/1/59
Atwell, D. H. 17/1/59
Bartleet, S. T. 17/1/59
Bowen, H. T. 17/1/59
Bradbury, M. R. 17/1/59
Friend-Smith, J. N. 17/1/59
Fry, D. C. 17/1/59
Lefever, P. S. H. 17/1/59
Macfarlane, J. 17/1/59
Pritchett, T. 17/1/59
Ross, W. S. 17/1/59
Scrivener, J. C. 17/1/59
Smithies, R. B. R. 17/1/59
Wilson, R. C. 17/1/59
van Daalen, G. 17/1/59
Heard, A. J. 14/2/59
Middle, J. R. 14/2/59
Brown, A. C. L. 14/2/59
Thompson, J. F. 14/2/59
Arlidge, R. P. 14/2/59
Faulkner, A. 14/2/59
Frazer, J. M. 14/2/59
Maunder, G. R. L. 14/2/59
Norton, N. E. L. 14/2/59
Smith, J. I. 14/2/59
Vereker, C. J. P. 14/2/59
Westall, C. W. 14/2/59
Wrightson, J. C. 14/2/59

Regular Army National Service Officers—*contd.*

2nd Lieutenants—contd.

Critchley, T. M. J. 14/2/59
Dungate, B. J. 14/2/59
Lee-Elliott, A. D. 14/2/59
White, K. R. 14/2/59
Blamphin, H. M. 14/3/59
Broady, A. D. 14/3/59
Kirby, M. C. D. 14/3/59
Lees-Jones, C. P. 14/3/59
Macdonald, W. G. 14/3/59
Nettleton, A. J. 14/3/59
Preston, R. L. 14/3/59
Baxter, B. E. 14/3/59
Clark, D. O. 14/3/59
Cramp, G. C. 14/3/59
Dickson, I. R. 14/3/59
Emerton, P. J. 14/3/59
Fayers, H. 14/3/59
Ford, P. C. 14/3/59
Harland, P. 14/3/59
Hawkes, A. R. 14/3/59
Inglett, C. A. 14/3/59
Jardine, D. P. 14/3/59
Skyrme, W. G. 14/3/59
Wood, R. B. 14/3/59
Gravina, M. F. 18/4/59
Greaves, E. H. D. 18/4/59
Hassell, J. K. K. 18/4/59
Miller, R. B. 18/4/59
Weir, C. S. 18/4/59
Wood, A. D. 18/4/59
Bradwell, D. J. 18/4/59
Smith, G. 18/4/59
Aubertin, R. C. 18/4/59
Brown, D. R. 18/4/59
Chesworth, J. C. 18/4/59
Gibson, A. C. 18/4/59
Haimes, B. E. 18/4/59
Hewitt, J. H. 18/4/59
Hole, J. F. B. 18/4/59
Maynard, P. J. 18/4/59
Mellor, P. 18/4/59
Munds, D. 18/4/59
O'Donnell, M. J. 18/4/59
Perry, W. M. 18/4/59
Sherred, A. M. 18/4/59
Smith, C. A. 18/4/59
Sutherland, I. McK. 18/4/59
Thompson, M. R. 18/4/59
Vaudrey, D. R. 18/4/59
Wilkinson, D. G. 18/4/59

Digitized by Google

Regular Army National Service Officers—*contd.*

2nd Lieutenants—contd.

Wright, M. A.	18/4/59
Yates, B. R. P.	18/4/59
Tyrrell, G. J.	18/4/59
Wood, D. R. H.	18/4/59
Chamberlayne, D.	16/5/59
Hall, A. G.	16/5/59
Jackson, P. R. R.	16/5/59
Lintott, A. W.	16/5/59
MacAlister, D. D.	16/5/59
Ward, R. G. H. D.	16/5/59
Warren, R. P. R.	16/5/59
Bruce, A. J.	16/5/59
Lucette, C. E. P.	16/5/59
Weston, D. C.	16/5/59
Cartwright, A. W.	16/5/59
Pine, M. R.	16/5/59
Horsfield, M. A.	13/6/59
Mizen, P.	13/6/59
Morris, D. F. S.	13/6/59
Sherlock, D. J.	13/6/59
Wood, A. D. (461301)	13/6/59
Archibald, D. G.	13/6/59
Gill, R. B.	13/6/59
Purdy, J. G.	13/6/59
Shankland, M. D.	13/6/59
Smith, R. J.	13/6/59
Sullivan, J. W.	13/6/59
White, M. G. (460619)	13/6/59
Bell, J. B.	13/6/59
Ebben, G. J.	13/6/59
Rawlinson, J. J.	13/6/59
Shelton, S. R.	13/6/59
Theobald, C. A. G.	13/6/59
Walster, D. R.	13/6/59
Browning, G. G.	11/7/59
Murray, W. E. M.	11/7/59
Fielding, M. S.	11/7/59
Head, M. E.	11/7/59
Morgan, I. C.	11/7/59
Richardson, A. J.	11/7/59
Wells, J. F.	11/7/59
Ansell, M. N.	11/7/59
Hotchkiss, K. A.	11/7/59
Barnes, D. J.	15/8/59
Carey, R. K. O.	15/8/59
Clark, R. F. N.	15/8/59
Gilbert, M. G. F.	15/8/59
Lloyd, K. D.	15/8/59
Neill, J. W.	15/8/59
Wilkes, S. A.	15/8/59
Armstrong, H. C. A.	15/8/59
Dawson, M.	15/8/59
Lunt, P. C.	15/8/59
Vicary, R. W.	15/8/59
Gillespie, J. H. S.	15/8/59
Heys, B. G.	15/8/59
Hodgetts, C. L.	15/8/59
Jeffrey, G. B. B.	15/8/59
Rea, P. B.	15/8/59
Reeves, A. G.	15/8/59

Regular Army National Service Officers—*contd.*

2nd Lieutenants—contd.

Wilde, J. S.	15/8/59
Chester, J. A.	15/8/59
Evans, D. A.	15/8/59
Hatfield, T. M.	15/8/59
Johnson, A. M.	15/8/59
Milnes, T. J.	15/8/59
Reeve, J. L.	15/8/59
Richardson, G. D.	15/8/59
Thomas, G. B.	15/8/59
Walters, J. V.	15/8/59
Wedgbury, R.	15/8/59
Williams, J. M.	15/8/59
Timms, D. J.	12/9/59
Venner, B. E. B. K.	12/9/59
Williams, T. M.	12/9/59
Dalsh, J. R.	12/9/59
Kennard, H. A.	12/9/59
Maycock, J.	12/9/59
Morgan, H. G.	12/9/59
Pavitt, T.	12/9/59
Twomey, R. J. B.	12/9/59
Wilkinson, G. J. W.	12/9/59
Flavell, J. P.	12/9/59
Kidner, R. H.	12/9/59
Rogers, F. E.	12/9/59
Sinclair, R.	12/9/59
Williams, G. R.	12/9/59
Bott, D. A.	10/10/59
Forrest, W. I. L.	10/10/59
Chick, A. J. P.	10/10/59
Crawford, G. A.	10/10/59
Davies, M. J.	10/10/59
Doherty, H. I.	10/10/59
Erskine, A. H.	10/10/59
Hinaway ,F.	10/10/59
John, P. H.	10/10/59
Johnson, T. L.	10/10/59
Kimber, M. P.	10/10/59
Lewis, R. W.	10/10/59
Logan, C. J.	10/10/59
Lucey, E. G.	10/10/59
McLoughlin, G. M. H.	10/10/59
Parkinson, J. A.	10/10/59
Pepler, L. D. M.	10/10/59
Clark, D. C.	10/10/59
Holt, G. M.	10/10/59
Wood, R. D.	10/10/59
Briant, M. A.	7/11/59
Lawrence, G. P.	7/11/59
O'Neill, S. P. B.	7/11/59
Mason, J. H.	7/11/59
Brettell, K. B.	7/11/59
Goldingham, H. L.	7/11/59
Graham, H. J. M.	7/11/59
Johnston, A.	7/11/59
McCann, T. W.	7/11/59
Palmer, W. K.	7/11/59
Skelsey, K. J.	7/11/59
Freeborough, C. R.	5/12/59
Macpherson, T. I.	5/12/59

Regular Army National Service Officers—*contd.*

2nd Lieutenants—contd.

Gosling, A.	5/12/59
Henry, B.	5/12/59
Baxter, G. J. S.	5/12/59
Billingham, N. I.	5/12/59
Bridge, T. E.	5/12/59
Card, C. J.	5/12/59
Dredge, P. L. C.	5/12/59
Kenney, P. H.	5/12/59
Mortimer, J. F.	5/12/59
Wiggins, M.	5/12/59

Army Emergency Reserve

Majors.

Stalker, G. C., T.P.	8/9/49
White, C. F., *T.D.*, *p.t.s.c.*, T.P.	1/12/49
Birch, E. J. H., T.P.	16/3/50
Hymans, J. C. S., *E.R.D.*, *p.t.s.c.*, T.P.	21/3/50
Tomalin, E. F. J., *T.D.*, *p.t.s.c.*, T.P.	10/4/50
Martin, W. D., *T.D.*, T.P.	22/5/50
Lousley, E. H., *p.t.s.c.*, T.P.	25/10/50
Sheddick, V. G. J.	26/2/54
Boylan, E. A.	24/2/59

Captains.

Willis, E. G. D., T.P. (*A/Maj.* 22/11/55)	1/3/46
Smith, R.	6/5/48
Kent, J S., *T.D.*, T.P.	6/11/48
Stephenson, D. A.	1/4/49
Gooding, J. R. H.	11/10/49
Gibbs, L. G., *E.R.D.*, T.P.	20/10/49
Hannam-Clark, W. J.	4/1/50
Murphy, O. M. G., *A.F.C.*	19/10/50
Macleod, A.	7/5/52
Pedley, P. C. A.	29/5/52
Riley, J. B.	13/6/52
Clark, P. R.	14/7/52
Kirk, F.	18/1/53
Walton, A. W.	13/10/53
Moss, J. D.	1/3/54
Powell, P. T.	6/7/54
Price, A. C. H	15/7/54
Morris, H.	22/8/54
Jones, J. K.	1/10/54
Waddilove, P. G.	1/1/55
Dunn, F. W.	2/2/55
Alston, E. R.	14/7/55
Smith, W. D. S.	27/9/55
Venison, A. G.	1/1/56
Lumsden, J. D.	1/5/56
Bradley, K. W.	1/5/56
Dorman, C. S.	1/6/56
Kenyon, R. J.	24/8/56
Smith, K. F.	1/2/57
Rosen, A.	10/12/57
Evans, R. W.	8/4/58
Davies, R. F.	11/9/59
Green, D. J. G.	3/11/59

Digitized by Google

Army Emergency Reserve—*contd.*

Lieutenants.

Langley, R. L. 25/4/53
Windsor, E. C. 7/12/53
Molteno, B. W. H. (*A/Capt.* 7/1/58) 7/1/54
McKellar, D. C. 10/2/54
Mostyn, J. J. J. (*A/Capt.* 9/1/58) 6/3/54
Hunnibell, B. E. F. 14/3/54
Dyas, P. E. (*A/Capt.* 1/3/55) 21/3/54
Paterson, D. J. (*A/Capt.* 11/1/58) 5/11/54
Thompson, M. H. (*A/Capt.* 13/1/58) 9/1/55
Green, F. M. 30/1/55
Perrett, C. J. 31/7/55
Cooper, F. N. (*A/Capt.* 17/1/58) 15/12/55
Irwin, A. J. 23/12/55
Keig, S. P. T. 8/1/56
Watson, P. J. 8/1/56
Brown, J. W. (*A/Capt.* 19/1/58) 8/1/56
Laws, M. J. 5/2/56
Ward, J. 5/2/56
Earnshaw, J. D. (*A/Capt.* 21/1/58) 26/2/56
Grainger, G. T. 8/3/56
Evans, J. C. 20/7/56
Whittle, A. C. 2/11/56
Raven, R. N. E. 11/1/57
Smith, D. C. 11/1/57
Pollock, A. M. 11/1/57
Oakley, J. S. 18/1/57
Ducker, J. H. 18/1/57
Spurr, I. J., *p.l.* 6/5/57
Collins, S. V. (*A/Capt.* 27/1/58) 4/11/57
Mitchell, A. J. 22/12/57
Grainger, J. H., *p.l.* 26/1/58
Burgess, C. E. A., *p.*. 2/2/58
Lambourn, D. M., *p.l.* 22/5/58
Webb, J. F. 19/10/58
Skinner, P. 26/4/59

Quarter-Master.

Nicholson, H. L. 22/11/52
capt. 22/11/58

Army Emergency Reserve
National Service Officers

Lieutenants.

Gordon, A. W. 2/1/55
Williams, J. S. 23/1/55
Laidler, T. 25/10/56
Campbell, D. I. 11/11/56
Woodcraft, R. F. 11/11/56

Army Emergency Reserve—National Service Officers—*contd.*

Lieutenants—contd.

Daines, A. J. 26/11/56
Lees, D. N. T. 26/11/56
Jeffery, J. C. 3/12/56
Broadley, J. K. E. 10/12/56
Counsell, M. J. R. 17/12/56
Jones, D. H. 17/12/56
Fairchild, B. C. W 17/12/56
Howarth, J. R. 17/12/56
Riley, C. J. 17/12/56
Cunningham, J. F. 17/12/56
Shepperdson, L. G. 28/12/56
Sheppard, W. R. 28/12/56
Govier, R. A. 28/12/56
Scott, C. G. 11/1/57
Raven, R. N. E. 11/1/57
Pagan, M. J. 11/1/57
Sykes, M. 18/1/57
Bent, K. J. 18/1/57
Gregory, D. C. 18/1/57
Woolley, J. M. 18/1/57
Oakley, D. H. 18/1/57
Wright, B. L. 25/1/57
Snagge, P. H. 25/1/57
Beare, P. J. 25/1/57
Tembe, G. 25/1/57
Bridgewater, A. G. 1/2/57
Townend, C. M. 1/2/57
Emerson, P. E. J. 8/2/57
Fricker, J. S. 8/2/57
Cleare, J. S. 11/2/57
Coull, D. B. 11/2/57
Paxman, R. N. 11/2/57
Mason, R. C. D. 15/2/57
Gregory, R. J. 18/2/57
Ford, M. A. 18/2/57
Healy, M. E. 18/2/57
Goldsworthy, N. 25/2/57
Chaloner, W. G. 25/2/57
Terry, D. J. 4/3/57
Phillips, F. P. S. 11/3/57
Green, M. R. 11/3/57
Wood, P. J. 11/3/57
McGuire, E. J. 22/3/57
Stevens, D. G. L. 29/3/57
Walsh, P. B. 29/3/57
Greenhow, R. C. 1/4/57
Streatfield, G. R. 5/4/57
York, C. P. F. A. 5/4/57
Mabon, J. 5/4/57
Buckhurst, E. A. J. 5/4/57
Williams R. H. 15/4/57

Army Emergency Reserve—National Service Officers—*contd.*

Lieutenants—contd.

Kimber, G. R. 22/4/57
Twine, P. A. 22/4/57
Uttley, M. J. 6/5/57
Price, J. E. 6/5/57
Rata, D. H. K. 6/5/57
Mills, K. R. 10/5/57
Featherstone, A. J. 23/5/57
Macdonald, D. C. 10/6/57
Jemmett, C. M. 14/6/57
Hampel, P. K. 23/6/57
Morrison, I. R. 28/6/57
Wickham, W. R. K. 1/7/57
Rawlins, D. G. 5/7/57
Morley, J. H. 5/7/57
Gaines, D. 11/7/57
Gunter, R. W. 19/7/57
Speed, J. R. G. 26/7/57
Allcock, B. 2/8/57
Robson, D. W. 8/8/57
Palmer, P. E. H. 19/8/57
Bailey, R. A. 19/8/57
Raw, J. W. 19/8/57
Stride, J. E. 19/8/57
Freeman, R. G. 6/9/57
Carlisle, H. B. H. 23/9/57
Gibberd, J. V. 27/9/57
Reynolds, P. E. 27/9/57
Ingall, J. R. 13/10/57
Werner, I. R. 18/10/57
Duffy, M. N. 15/11/57
Macfadyen, J. M. 15/11/57
Wilson, D. R. 22/11/57
Lester, A. P. 25/11/57
Garnett, M. G. H. 28/11/57
Phillips, R. K. 5/12/57
Royle, P. R. 8/12/57
Poole, D. A. R. 22/12/57
Armour, D. J. 29/12/57
Hewlett, P. M. 29/12/57
Greene, D. A. K. 29/12/57
Wilshaw, R. F. H. 12/1/58
Wilkes, G. G. B. 12/1/58
Beetham, J. 19/1/58
Bauer, R. G. 19/1/58
Mackintosh, J. C. 19/1/58
Hosie, D. L. 19/1/58
Mallock, C. E. J. 19/1/58
Armitage, R. H. L. 19/1/58
Claxton, C. W. M. 19/1/58
Thorpe, H. B. 26/1/58
Nicholls, S. J. 26/1/58

Digitized by Google

Royal Regiment of Artillery—*continued*

Army Emergency Reserve—National Service Officers—*continued*

Lieutenants—contd.

Lusty, J. P.	26/1/58
Astley, A. V. C.	2/2/58
Foster, C. F. J.	9/2/58
Sykes, J. P.	9/2/58
Snoxall, D. J. C.	10/2/58
Appleton, C. M.	13/2/58
Rowlands, W. D. A.	16/2/58
Steghart, P. B.	16/2/58
Wood, M. P.	16/2/58
Wilsher, L. A.	16/2/58
Rogers, P. C.	23/2/58
White, C. A. H.	23/2/58
Vincent, B. G. C.	2/3/58
Young, J. D.	2/3/58
Carroll, P. D.	9/3/58
May, P. H.	13/3/58
Bruce-Jones, J. A.	16/3/58
Brown, J. E.	23/3/58
Croft, K. G. D.	30/3/58
Firth, R. J.	30/3/58
Crawford, C. W.	31/3/58
Ransford, R. K.	31/3/58
Utting, J. G. W.	3/4/58
Belton, A. J.	6/4/58
Breakell, R. M.	6/4/58
Laine, C. N.	10/4/58
Davis, R. N.	24/4/58
Ferguson, M.	28/4/58
Gosnell, O. H.	1/5/58
Beale, P. L.	5/5/58
Perry, R. D.	26/5/58
Howard, A. G.	19/6/58
Henderson, K. D.	3/7/58
Astbury, P. B.	3/7/58
Pearson, A.	10/7/58
Townend, J. B. S.	24/7/58
McNulty, M. D.	10/8/58
Oakins, R. E. W.	25/8/58
Maslen, S. H.	4/9/58
Bell, M. G.	4/9/58
Richardson, J. H.	28/9/58
Wroath, J. H.	5/10/58

Lieutenants—contd.

Fleury, P. G.	16/10/58
Boyde, P.	19/10/58
Small, R.	2/11/58
Wells, A. J.	6/11/58
Fox, N. T.	13/11/58
MacLennan, I. B.	16/11/58
Worters, R. K.	1/12/58
Dewar, F. J. L.	4/12/58
Preston, R. A.	4/12/58
Low, A. D.	4/12/58
Alma, R. A. T.	8/12/58
Macauley, R. E.	11/12/58
Foley, J. B.	18/12/58
Haslam, W. M. P.	25/12/58
Hinds, T. M.	11/1/59
Hailstone, D.	25/1/59
Rees, M. P.	25/1/59
Naylor, R.	8/2/59
Maurice, M. T. R.	8/2/59
Robertson, M. H. C.	12/2/59
Roberts, M. I. L.	22/2/59
Woodhouse, P. G.	22/2/59
Weldon, A. B.	1/3/59
Shouler, H. B.	1/3/59
Milnes, R. H.	15/3/59
MacRae, A. H. M.	19/3/59
Atwood, H. G. R.	19/3/59
Marks, G. R.	16/4/59
Hewett, C. D.	16/4/59
Kemp, C. B.	16/4/59
Straker, I. F. L.	16/4/59
Smith, I. N.	16/4/59
Marsh, B. L.	23/4/59
Harding, B. G.	23/4/59
Chope, R.	23/4/59
Thorley, P. J.	10/5/59
Romaine, C. D.	24/5/59
McIntyre, T.	28/5/59
Pickstock, M. J.	4/6/59
Gillions, B.	4/6/59
Humphrey, W. S.	11/6/59
Charles-Edwards, D. M.	14/6/59
Rushworth, A. G. J.	14/6/59
Mortimer, G. F.	25/6/59

Lieutenants—contd.

Rendall, T. A. S.	25/6/59
Read, J. W. B.	28/6/59
Thornhill, J. R. B.	28/6/59
Whitelegg, R. G.	28/6/59
Clinkard, C. C.	2/7/59
Booth, J. H.	5/7/59
Utting, A. G. W.	9/7/59
Kelsey, M. A.	11/7/59
Honey, P. J.	16/7/59
Cave, P. D. G.	16/7/59
Barry-Taylor, N. P. S.	22/7/59
Dees, G. H.	23/7/59
Wood, M. B.	23/7/59
Hodder, M. J.	23/7/59
Andrews, D. A.	30/7/59
Thomson, A. K.	2/8/59
Peppiatt, B. C.	6/8/59
Nolan, G.	6/8/59
Rowson, R. C.	6/8/59
Allwood, K. C.	13/8/59
Juniper, D. J.	13/8/59
Ross, J. A.	13/8/59
Hamilton-Smith, J. C.	16/8/59
Finn, P. T.	23/8/59
Rose, N. F. K.	23/8/59
Bird, B. J.	23/8/59
Goddard, P. N.	23/8/59
Kemp, N. C.	23/8/59
Jarman, N. F. B.	6/9/59
Lindsay, M. W.	6/9/59
Armstrong, R. D.	10/9/59
Nisbet, O. W.	10/9/59
Price, J. M.	13/9/59
Lyell, N. W.	17/9/59
Davis, E. W.	17/9/59
Young, P. J. S.	17/9/59
Gordon, M. L.	17/9/59
Suter, G. I.	17/9/59
Williamson, M. E.	17/9/59
Meadley, R. I.	20/9/59
Jamieson, C. E.	24/9/59
Williams, G. H.	24/9/59
Fowler, P. G.	24/9/59
Parnell, K. J.	24/9/59
Masterson, M. P.	1/10/59
Warlow, J. A. F.	8/10/59
Cash, S. R.	11/10/59
Arnold, R. J.	15/10/59
Hudson, P. S.	18/10/59
Hill, P. J.	20/10/59
Whitehead, W. R.	22/10/59

Digitized by Google

Lieutenants—contd.

Thomas, L. B.	8/11/59
Clay, R. A.	12/11/59
Ogle, I. H.	15/11/59
Stapleton, D.	15/11/59
Wilson, A. A. J.	19/11/59
Rowe, E. W. T.	19/11/59
Cronan, B. M.	26/11/59
Fox, C. R.	29/11/59
Bates, R. M.	3/12/59
Gwinnell, J. E.	3/12/59
Williamson, N. K. W.	3/12/59
Hord, M.	3/12/59
McArthur, P.	10/12/59
Renwick, G. F.	10/12/59
Richmond, A. J.	10/12/59
Ruscoe, S. J. F.	10/12/59
Tisdall, J. P. B.	10/12/59
Webster, P. D.	10/12/59
Greaves, J. B.	10/12/59
Mitchell, J. K.	20/12/59
Stirling, M. D.	20/12/59
Higgins, A. T. P.	23/12/59
Higgins, W. M. P.	23/12/59
Manock, A. T.	23/12/59
Adkinson, D. L.	24/12/59
Annis, P. G. W.	27/12/59
Cooper, C. A.	27/12/59
Clayton, B.	27/12/59
Grose, J. G.	27/12/59
Harvey, C. J.	27/12/59
Keys, B. S.	27/12/59
Knight, M. E.	27/12/59
Hibbert, J. E.	27/12/59
Niblock, P. W.	27/12/59
Daniels, T. P.	27/12/59
Lindsay, C. T. J.	27/12/59
Melmoth, G. J.	30/12/59
Davison, J.	31/12/59
Brunt, R. S. H.	3/1/60
Catt, C. R.	3/1/60
Cocks, L. R. M.	3/1/60

Lieutenants—contd.

Stone, P.	3/1/60
Tanfield, J. G. B.	3/1/60
Trafford, C. J.	3/1/60
Lennett, P. D.	7/1/60
Mainds, S. A.	10/1/60
Adams, A. J.	10/1/60
Bannister, M. L.	10/1/60
Bradshaw, J. M.	10/1/60
Cox, S. E.	10/1/60
Hull, C.	10/1/60
Stedman, D. G.	10/1/60
Carrington, C. D.	17/1/60
Forster, P. E. J.	17/1/60
Neil, A. P.	17/1/60
Waterfield, K. J.	17/1/60
Coldham, G. S.	17/1/60
Wraight, P. F.	20/1/60
Hardy, G. J. A.	24/1/60
Grosch, G. R.	24/1/60
Hunt, J. B.	24/1/60
Spinks, R. M.	24/1/60
Parsons, P. H.	31/1/60
Hanrott, R. C.	31/1/60
Goldsmith, D. E.	31/1/60
Hampel, N. E.	31/1/60
Ive, C. D. D.	31/1/60
Macgregor, R. A. B.	31/1/60
Massey, A.	31/1/60
Tosh, M. C.	31/1/60
Watson, J. C.	31/1/60
Erasmus, W. D. L.	31/1/60
Hastings, J. B.	31/1/60
Mazdon, K. J.	7/2/60
Elms, B. K.	7/2/60
Hankey, D. R. A.	7/2/60
Chappel, T. J. H.	7/2/60
Galletly, M. C.	7/2/60
Iversen, J. M.	7/2/60
Arnold, J. F.	7/2/60

2nd Lieutenants.

Sauer, F.	24/5/58
Luke, D. R.	24/5/58
McPartlin, J. J.	7/6/58
Chater, C. T.	7/6/58
Barling, M. K.	7/6/58
Sumner, R. V. C.	7/6/58
Pooley, M. L.	7/6/58
Aitken, R. W.	7/6/58
Page, S. R.	7/6/58
Podd, R. H.	21/6/58
Burt, J. R.	19/7/58
Williams, R. W.	19/7/58
de Bruxelles, G.	19/7/58
Bradley, M. F.	19/7/58
Rhodes, A. S.	19/7/58
Goulden, D. M.	19/7/58
Vallance, J. V.	19/7/58
Brody, L. F.	2/8/58
Edwards, B. J.	2/8/58
Pritchard, C. W.	2/8/58
Brownhill, C. H.	2/8/58
Tait, J.	2/8/58
Woolfrey, N. F.	2/8/58
Hutchison, A. K.	2/8/58
Bedford, H. T.	2/8/58
Parry, R. W. N.	2/8/58
Arnold, M. J.	2/8/58
Prescott, P. J.	6/9/58
King, T. M. Y.	6/9/58
Barwell, B. F.	6/9/58
McLellan, P. M. I. MacT.	6/9/58
Wilkins, M. A.	6/9/58
White, D. V. W.	6/9/58
Strong, J. G.	4/10/58
Burn, H. M.	4/10/58
MacLoughlin, S. S.	4/10/58
Bailey, G. V.	4/10/58
Prytherch, D. G.	4/10/58
Boardman, R. W.	4/10/58
Ireland, R. I.	18/10/58
Craig, C. B.	18/10/58
Dimock, G.	15/11/58
Sheridan, R. C. H.	15/11/58
Disney, R. H. L.	13/12/58
Brown, W. K.	17/1/59
Reekie, D. S.	17/1/59
Parsons, O. J.	17/1/59
Beddington, H. D.	14/2/59
Dobson, J.	14/2/59
Robinson, A. C.	14/2/59
Morris, A. D.	14/2/59
MacKinnon, D. L.	14/2/59
McLachlan, J. A.	14/3/59
Shaw, R. C. A.	14/3/59
Brooks, G. J. D.	14/3/59
Beath, D.	18/4/59
Walker, J. E. S.	18/4/59
Morris, S. A.	16/5/59
Poole, M. F.	11/7/59

Digitized by Google

ROYAL REGIMENT OF ARTILLERY

TERRITORIAL ARMY

Hon. Colonels.

Field-Marshal *H.R.H. The Duke of* Gloucester, *Earl of* Ulster, *K.G., K.T., K.P., G.C.B., G.C.M.G., G.C.V.O.*, A.D.C. (D), Col. in Chief 10 H., R. Inniskis., Glosters, Gordons, R.B., R.A.S.C., Royal Winnipeg Rifles, Royal Canadian Army Service Corps, Royal Australian Army Service Corps, Royal New Zealand Army Service Corps and Ceylon Light Infantry, Col. S. G. (*Hon. Col. O.T.C.*) 2/1/40

H.R.H. The Duchess of Kent, *C.I., G.C.V.O., G.B.E.*, Col-in-Chief Devon Dorset and R.W.K. 11/5/37

His Majesty Olav V, King of Norway, *G.C.B., G.C.V.O.*, Col.-in-Chief, Green Howards 19/8/58

Hon. Colonels.

London, *The Rt. Hon. the Lord Mayor of* —

Edinburgh, Lord Provost of —

Bristol, Lord Mayor of —

Spencer, Hon. Col. *The Earl, T.D.* 27/8/24

Nathan, Col. *The Lord, P.C., T.D., D.L., J.P.*, (*ret. T.A.*) 12/5/37

Churchill, *Rt. Hon. Sir* Winston L. S., *K.G., O.M., C.H., T.D., LL.D., M.P.*, Col. Q.R.I.H. (*Hon. Col. R. Sussex and Essex (T.A.)*) 21/10/39

Denholm, Lt.-Col. (Hon. Col.) W. L., *T.D., D.L.* 8/7/45

Mainwaring, Brig. H. S. K., *C.B., C.B.E., D.S.O., T.D., J.P.* (*Lord Lieutenant*) (*Hon. Brig. late T.A.*) 25/2/46

Chaworth-Musters, Lt.-Col. (Hon. Col.) J. N., *D.S.O., O.B.E., T.D., D.L., J.P.* 14/4/47

Edwards, Hon. Col. *Sir* Lawrence, *O.B.E., D.L., J.P.* (*Lt.-Col. late T.A. Res.*) 17/6/47

Mountbatten of Burma, Admiral of the Fleet *The Earl, K.G., P.C., G.C.B., G.C.S.I., G.C.I.E., G.C.V.O., D.S.O., LL.D., D.C.L., D.Sc.* 25/7/47

Hon. Colonels—contd.

Richmond, Lt.-Col. (Hon. Col.) J. B., *D.S.O., T.D., J.P.* 25/7/47

Bacon, Hon. Col. *Sir* Edmund C., *Bt., O.B.E., T.D.* 20/12/47

Shipton, Col. E. A., *O.B.E., M.C., T.D., D.L.* (*ret. T.A.*) 5/3/48

MacMillan of MacMillan (of Knap) Gen. *Sir* Gordon H. A., *K.C.B., K.C.V.O., C.B.E., D.S.O., M.C.*[illegible] (*Vice-Lieutenant*), ret. pay, *p.s.c.* 13/4/48

Phillips, Lt.-Col. (Hon. Col.) W. L. C., *T.D., D.L.* (*late T.A. Res.*) 11/5/48

Downe, Brig. *The Visct., O.B.E., D.L., J.P.* (*ret. T.A.*) 3/11/48

Hilton, Brig. R. R. B., *O.B.E., T.D.* 18/1/49

Harvie-Watt, Col. (Hon. Brig) *Sir* George S., *Bt., T.D., Q.C., D.L., M.P.*, (*Hon. Brig. T.A. Res.*) 12/8/49

Allfrey, Lt.-Gen. *Sir* Charles W., *K.B.E., C.B., D.S.O., M.C.*[illegible], *D.L., J.P.*, R.H.A., ret. pay, *p.s.c.* 16/8/49

Hon. Colonels—contd.

Abergavenny, Lt.-Col. (Hon. Col.) *The Marq. of, O.B.E., D.L.* 28/9/49

Raw, Col. (Hon. Brig.) C. W., *C.B.E., T.D., A.D.C., D.L.* 28/9/49

Mould-Graham, Col. R., *O.B.E., M.C., T.D., D.L., J.P.* (*Col. T.A. Res.*) 16/11/49

Barker, Gen. *Sir* Evelyn H., *K.C.B., K.B.E., D.S.O., M.C., D.L., p.s.c.* 1/1/51

Cubitt, Col. *Hon.* C. G., *D.S.O., T.D., D.L.* 31/1/51

Sharp, Lt.-Col. (Hon. Col.) J. S. C., *O.B.E., T.D., D.L.* 17/2/51

Milward, Lt.-Col. (Hon. Col.) H. G. V., *T.D., D.L.* 1/6/51

Dewing, Maj.-Gen. M. N., *C.B., C.B.E., D.S.O., M.C.*, G. 8/6/51

Macdermott Hon. Col. *The Lord, P.C., M.C., LL.D.* 19/1/52

Acland, Col. (Hon. Brig.) P. B. E., *O.B.E., M.C., T.D., D.L.* 21/6/52

Digitized by Google

Hon. Colonels—contd.

Guest, Lt.-Col. (Bt. Col.) B.N., *O.B.E.*, *M.C.*, *T.D.* 10/7/52

Jones, Col. (Hon. Brig.) A. H., *C.B.E.*, *T.D.*, *A.D.C.* 5/8/52

Brown, Col. D. B., *T.D.* 9/10/52

Crosse, Brig. E. N., *C.B.E.*, *M.C.*, *p.s.c.* 29/12/52

Frost, Lt.-Col. (Hon. Col.) G. A., *T.D.* 18/1/53

Mayer, Col. E. R., *T.D.*, *D.L.* 16/10/53

Devonshire, Maj. *The Duke of*, *M.C.*, (*Vice Lieutenant*) (*Hon. Capt. T.A. Res.*) 2/12/53

Putterill, Lt.-Col. (Hon. Col.) J. C., *T.D.* 15/3/54

Phelps, Col. (Hon. Brig.) D. V., *T.D.*, *A.D.C.*, *D.L.*, *J.P.* (*Hon. Brig. T.A. Res.*) 22/3/54

White, Maj. (Hon. Col.) *Sir* R. Dymoke, *Bt.*, *D.L.*, *J.P.* 6/5/54

Vickers, Lt.-Col. (Hon. Col.) A. D., *T.D.*, *D.L.*, *J.P.* 15/6/54

Hanbury, Col. (Hon. Brig.) R. N., *C.B.E.*, *T.D.*, *A.D.C.*, *D.L.* (*T.A. Res.*) 26/12/54

Toosey, Hon. Brig. P. J. D., *C.B.E.*, *D.S.O.*, *T.D.*, *J.P.* 1/1/55

McRobert, Col. (Hon. Brig.) L. H., *C.B.E.*, *T.D.* (*Vice-Lieutenant*) 9/5/55

Pinchard, Col. (Hon. Brig.) F. B., ret. pay 6/7/55

Hillary, Lt.-Col. (Hon. Brig.) N., *M.C.*, *T.D.* 6/7/55

Servaes, Col. (Hon. Brig.) H. C., *T.D.* 15/8/55

Laurie, Lt.-Col. V. S., *O.B.E.*, *T.D.*, *D.L.* 31/12/55

Squance, Lt.-Col. T. C., *O.B.E.*, *T.D.*, *D.L.* 14/2/56

Hon. Colonels—contd.

Grant, Capt. (Hon. Maj.) W., *P.C.*, *T.D.*, *Q.C.*, *M.P.* 21/4/56

Turner, Lt.-Col. (Bt. Col.) E. T., *O.B.E.*, *T.D.*, *D.L.* 10/9/56

Bransom, Col. (Hon. Brig.) H. I., *D.S.O.*, *T.D.*, (*Hon. Brig. T.A. Res.*) 31/10/56

Tilney, Lt.-Col. J. D. R. T., *T.D.*, *M.P.* 14/12/56

Mason, Lt.-Col. (Bt. Col.) G. P., *C.B.E.*, *T.D.*, *D.L.*, *J.P.*, (*T.A. Res.*) 22/12/56

Follett-Holt, Lt.-Col. F. R., *T.D.* 1/1/57

Bell, Lt.-Col. (Bt. Col.) D. C., (*T.A. Res.*) 1/3/57

Mather, Maj. (Hon. Col.) W. A., *T.D.* 2/5/57

Phipps, Maj.-Gen. H. C., *C.B.*, *D.S.O.*, Col. Comdt. R.A., ret. pay 3/7/57

Bottomley, Lt.-Col. (Bt. Col.) G. R., *M.C.*, *T.D.* 9/10/57

Kitson, Maj. G. H., *O.B.E.*, *T.D.* 1/11/57

Greenhalgh, Col. R. W., *D.S.O.*, *O.B.E.*, *T.D.* 4/12/57

Cunningham, Maj. O. A., *M.B.E.*, *T.D.*, *J.P.* 5/12/57

Roberts, Capt. (Hon. Maj.) T. A., *M.B.E.*, *T.D.*, *D.L.* (*T.A. Res.*) 5/12/57

Wallace-Copland, Capt. H. (*Lord Lieutenant*) 1/1/58

Hargreaves, Col. (Hon. Brig.) K., *C.B.E.*, *T.D.*, *D.L.* 16/1/58

Holmes, Col. R. P., *O.B.E.*, *T.D.*, *D.L.*, *T.A. Res.* 1/2/58

Ruggles-Brise, Lt.-Col. *Sir* John A., *Bt.*, *O.B.E.*, *T.D.*, *D.L.*, *J.P.* 14/2/58

Hollway, Col. S. M., *O.B.E.*, *M.C.*, *T.D.* 17/3/58

Hon. Colonels—contd.

Pounder, Lt.-Col. J. A., *M.B.E.*, *T.D.* 21/3/58

Brecon, Maj. *Lord* 1/4/58

Kerr, Lt.-Col. (Bt. Col.) W. H., *T.D.*, *D.L.*, *J.P.* 14/4/58

Scarth of Breckness, Lt. H. W., *D.L.* 12/6/58

Teacher, Brig. A. D. MacD., *C.B.E.*, *p.s.c.* 20/6/58

Hughes, Maj.-Gen. B. P., *C.B.*, *C.B.E.*, *p.s.c.* 11/7/58

Maunsell, Col. (Hon. Brig.) M.S.K., *C.B.E.*, *D.S.O.*, *i.d.c.*, *p.s.c.* 11/7/58

Traherne, Maj. (Hon. Col.) C. G., *T.D.*, *J.P.*, (*T.A. Res.*) (*Lord Lieutenant*). 1/11/58

Gough, Bt. Col. (Hon. Col.) C. F. H., *M.C.*, *T.D.*, *M.P.* 24/12/58

Wardlow, Lt.-Col. C., *O.B.E.*, *T.D.* 12/4/59

Cariss, Col. (Hon. Brig.) N. L., *O.B.E.*, *T.D.* 30/5/59

Gow, Brig. J. W. H., *C.B.E.*, *D.L.*, *J.P.* 5/6/59

Fernyhough, Brig. H. E., *C.B.E.*, *D.S.O.*, *p.s.c.*, Col. Comdt. R.A. 17/6/59

Rendall, Brig. J. F. S., *p.s.c.* G. 19/6/59

Philipps, Capt. (Hon. Maj.) *The Hon.* R. H., *M.B.E.* 3/9/59

Rochdale, Col. (Hon. Brig.) *The Lord*, *O.B.E.*, *T.D.*, *D.L.*, *p.s.c.*, *i.s.c.* 5/9/59

White, Maj.-Gen. P. N., *C.B.*, *C.B.E.*, ret. pay, *p.s.c.* 5/9/59

Porter, Lt.-Col. H. J., *O.B.E.*, *T.D.* 23/9/59

Oliphant, Lt.-Col. P. J., *T.D.* 28/9/59

Tetley, Lt.-Col. L., *T.D.*, *D.L.* (*T.A. Res.*) 13/10/59

Glyn, Col. R. H., *O.B.E.*, *T.D.* *A.D.C.*, *M.P.* 21/10/59

Bentley, Lt.-Col. (Bt. Col.) N.T., *T.D.* 27/10/59

Davidson, Col. D. P., *O.B.E.* *M.C.*, *T.D.* 30/10/59

Owtram, Lt.-Col. H. C., *T.D.* 15/11/59

Stewart, Maj. J. A., *T.D.* 16/11/59

Kimmins, Lt.-Gen. *Sir* Brian C. H., *K.B.E.*, *C.B.*, Col. Comdt. R.A. (*Hon. Col. W.R.A.C.*(*T.A.*)) ret. pay, *p.s.c.* 9/2/60

Digitized by Google

Lt.-Colonels.

Campbell, C. S., *M.C.*, *T.D.* (*Seconded to O.T.C.*) 30/9/50
bt. col. 30/9/53

Kirton, H., *T.D.* (*A/Col.* 15/10/59) 1/11/51
bt. col. 1/7/59

Williams, R. T. M., *O.B.E.*, *M.C.*, *T.D.* 1/9/52
bt. col. 14/11/57

Heath, N. C., *T.D.* (*A/Col.* 1/1/58) 1/6/53
bt. col. 1/11/56

Foster, P. W., *O.B.E.*, *M.C.*, *T.D.*, (*A/Col.* 11/11/59) 1/11/53
bt. col. 1/10/58

Parker, J. B., *T.D.* 1/5/54

Sansom, D. G., *O.B.E.*, *M.C.*, *T.D.* (*Unatt'd List*) 1/10/54

McClellan, H. G., *T.D.* 1/2/55

Graves, A. M. (*Seconded to O.T.C.*) 16/2/56

Ritchie, P., *T.D.* 1/5/56

Tildesley, D. H., *M.C.*, *T.D.* 1/10/56

Broadhead, H. F., *T.D.* (*Unatt'd List*) 1/10/56

Trett, R. J., *T.D.* 1/11/56

Bermingham, K. A. J. G., *O.B.E.*, *T.D.* 1/11/56

O'Mara, J. T. M. 1/11/56

Griffiths, J. A., *T.D.* 1/11/56

Brown, G., *O.B.E.* 1/11/56

Harvey, C. A., *T.D.* 1/11/56

Simpson, R. A. 10/11/56

Squire, K. M., *T.D.* 20/12/56

Edwards, J. G. H., *T.D.* 1/1/57

Leach, A. P., *T.D.* 10/1/57

Singer, H. B., *T.D.* 1/3/57

Gibb, R. A., *T.D.* 1/5/57

Parker, B. H., *O.B.E.*, *D.C.M.*, *T.D.* 1/5/57

Watts, A. H., *T.D.* 1/5/57

Lt.-Colonels—contd.

McHarg, W. W., *M.C.*, *T.D.* 31/5/57

Moody, N. M. R. 30/7/57

Barr, W. M., *T.D.* 1/9/57

Hurley, C. W., *O.B.E.*, *T.D.* 1/9/57

Maclaren, I. G., *D.F.C.*, *T.D.* 15/9/57

Sharp, D. V., *T.D.* 8/10/57

Stewart, G. G., *M.C.*, *T.D.* 31/10/57

Lewis, J. T., *T.D.* 1/11/57

Carr, P. J., *M.C.*, *T.D.* 1/11/57

Macdonald, C. B., *T.D.* 1/11/57

Digby, L. J., *T.D.* 1/11/57

Kirkland, J., *T.D.* 1/11/57

Doyle, J. R., *T.D.* 1/11/57

McLelland, D. J., *T.D.* 1/11/57

Rickards, J. G., *T.D.* 1/11/57

Wright, P. F., *T.D.* 14/11/57

Rees. A. J. R., *T.D.* 15/11/57

Hughes, J., *M.B.E.*, *T.D.* 3/12/57

Beasley, E. H., *T.D.* 1/1/58

Wells, D. K. 1/1/58

Howell, R. L., *M.B.E.*, *T.D.* 1/1/58

Nicholson, A. M., *T.D.* 19/1/58

Roberts, M. G. H., *T.D.* 31/1/58

Haywood, J. S., *E.R.D.* (*Res. of Off.*) 1/5/58

McDonald, R., *T.D.* 1/5/58

Clarke, H. L., *T.D.* 1/5/58

Brewster, A. J. 9/5/58

Hampson, E. T., *T.D.* 11/5/58

Skinner, B. G. 5/7/58

Morris, K. P. F. W. 1/8/58

Loakman, P. D. K. 1/8/58

Bent, N. C. G. 1/8/58

Lt.-Colonels—contd.

Sedgwick, F. L., *T.D.* 1/10/58

Lane, R. J., *T.D.* 1/10/58

Taylor, J. R., *T.D.* 4/10/58

Walton, D., *M.C.*, *T.D.* 10/10/58

Thrush, D. H. G., *T.D.* 16/10/58

Cottingham, R. E., *M.C.*, *T.D.* 1/11/58

Barringer, J. R., *T.D.* 1/11/58

Gregson, H., *T.D.* 1/11/58

Forman-Hardy, T. E., *M.C.*, *T.D.* 12/11/58

Hawkins, G. R. C. 28/12/58

Champness, P. T., *T.D.* 1/1/59

Fallon, J. W. 1/1/59

Sharpe, G. G., *T.D.* 1/1/59

Karslake, C. M. H., *M.B.E.*, *T.D.* 1/1/59

Crane, G., *M.B.E.* (*Res. of Off.*) 21/2/59

Cantlay, P. A., *T.D.* 15/3/59

Wallis, G. W., *T.D.* 1/5/59

Ovenden, E. C. G., *T.D.* 21/8/59

Weston, T. R. R., *T.D.* 30/9/59

Angus, I. F., *T.D.* 1/10/59

Chapman, R. P. W., *T.D.* 1/10/59

Brice, G. D., *T.D.* 1/11/59

Cheetham, A. N., *T.D.* 1/11/59

Williams, B. H., *T.D.* 1/11/59

Mason MacFarlane, I. W. (*Res. of Off.*), *p.s.c.* 13/11/59

Rigby, C. P., *T.D.* 7/12/59

Gilbert, F. M., *T.D.* 20/12/59

Hamilton, P. A., *M.C.*, *T.D.* 31/12/59

Simpson, A. 10/1/60

Brazier, B. S., *T.D.* 15/1/60

Majors.

Gadd, T. F., *M.C.*, *T.D.* 27/2/45

Walker, A. H., *T.D.* (44985) 5/3/47

Haig, H. K., *T.D.* 1/5/47

Gill, B., *T.D.* 1/5/47

Courtney, S. G., *T.D.* 1/5/47

Chalmers, D. C., *T.D.* 1/5/47

Rankin, W. H., *T.D.* 1/5/47

Reade, R. H., *M.C.*, *E.R.D.* (*Res. of Off.*) 1/9/47

Eastwood, E. L., *T.D.* 1/7/48

Aikman, W. H. (*Res. of Off.*) 7/10/48

Kidd, I. L., *M.C.*, *T.D.* 19/11/48

Daniel, R. G., *T.D.* 1/1/49

Digitized by Google

Majors—contd.

Chapp, L. D., *M.B.E.* 17/1/49
Muntus, J. W., *T.D.* 24/1/49
Williams, E. R. C., *T.D.* 1/2/49
Thomson, J., *T.D.* (97727) 11/3/49
Main, G., *T.D.* 31/5/49
Barr, R. H., *T.D.* 1/6/49
Whyte, P., *T.D.* 1/6/49
Wilkins, F. E., *M.B.E.*, *T.D.* 24/7/49
Warwick, H. G. H., *T.D.* 14/8/49
Gauntlett, D. A., *T.D.* 5/9/49
Kidgell, G. J., *T.D.* 1/10/49
McGhee, J. B., *T.D.* 9/1/50
Morgan, F., *T.D.* 1/3/50
Andrew, J. A., *T.D.* 1/3/50
Kelly, D. F. H., *T.D.* 1/5/50
Godden, A. B. 10/5/50
Threadgill, N. L., *T.D.* 22/5/50
Green, J. F. W., *T.D.* 26/6/50
Smith, A. E., *M.C.*, *T.D.* (176688) 1/8/50
Lintott, D. M., G.† 11/9/50
Green, N. L. T., *T.D.* 13/9/50
Denning, J. H. K. de W., *E.R.D.*, *T.D.* (*Res. of Off.*) 13/11/50
Turner, E. J., *T.D.* 15/11/50
Ferris, H. C. H. McL., *T.D.* 1/12/50
Wingett, A. F., *T.D.* 1/1/51
Grime, A. R., *T.D.* 1/1/51
Milligan, I. B. 18/1/51
Nokes, D. S. M. 17/2/51
Bolton, L. V. 6/3/51
Heme, J. D., *T.D.* 30/3/51
Moseley, H., *T.D.* 1/4/51
Johnson, J. B., *T.D.* 6/4/51
Jones, A. R. G., *T.D.* 13/4/51
Skinner, D. M. K., *T.D.* 20/6/51
Jarvis, D. W. 1/7/51
Dowdeswell, J. W., *M.C.*, *T.D.* 1/9/51
Richardson, G. E., *T.D.* 5/9/51
Cowen, R. J., *T.D.* 22/9/51
Reid, R. T., *M.C.* (*Res. of Off.*) 29/9/51
Cocksedge, G. W. 1/11/51
Harrison, P. C., *T.D.* 1/11/51
West, D. B. 24/1/52
Harding, V. A., *T.D.* 30/1/52
Smith, J. N. (*A/Lt.-Col.* 1/4/59) 1/4/52
Halvorsen, H. K. 9/4/52
Paton, J. D. 30/4/52
Scriven, G. J. H., *T.D.* 1/5/52
Freeman, A. K., *T.D.* 9/5/52

Majors—contd.

Mitchell, H. R. 1/6/52
Wass, R. E. S. 1/7/52
Bevan, J. C. 5/7/52
Fawcett, D., *T.D.* 31/7/52
Gillison, T. L., *T.D.* 1/8/52
Gibbins, L. B. 18/8/52
Macvicar, R. S. L. 30/8/52
Jones, H. E. H., *M.C.*, *T.D.*, *p.s.c.* (*A/Lt.-Col.* 1/9/59) 1/9/52
Thom, J. F., *M.C.*, *T.D.* 1/9/52
Ashdown, C. MacD., *M.C.* 1/9/52
Westoby, F. E., *T.D.* 8/9/52
Croston, C. W., *T.D.* 9/9/52
Dunstone, P. H. 15/9/52
Smith, W. K. 30/9/52
Busby, E. 1/11/52
Spratt, D. N., *T.D.* 1/11/52
Copas, R. D., *T.D.* 3/11/52
Brookes, D. W. 22/11/52
Bolton, J. D. 1/12/52
Foulis, A. D. 1/12/52
Connors, C. 11/12/52
Coakley, J., *T.D.* 16/1/53
Docwra, G. 1/2/53
Hill, S. H. 24/2/53
Watney, P. 26/2/53
Hodgkinson, C. A. 3/3/53
John, A., *M.C.* 15/3/53
Kerr, L. F. (*Unatt'd List*) 20/3/53
Swaffield, R. L. 1/4/53
Law, J. T. 1/5/53
Ormrod, J. C. A., *T.D.* 1/5/53
Tate, J. W. 1/5/53
Clarke, C. G., *T.D.* 1/5/53
McInnes, A. 1/6/53
Tetley, P. I. D. 18/6/53
Brown, I. L., *T.D.* 1/7/53
O'Grady, D. M. 4/7/53
Walsh, W. 14/7/53
Brannen, C. 28/7/53
Ohlson, K. B., *M.C.*, *T.D.* 11/8/53
Cruickshank, M. L., *M.C.* (*Res. of Off.*) 13/9/53
Bacon, B. C. 21/9/53
O'Connor, P. D'E. 22/10/53
Cowley, D. G., *T.D.* (*Unatt'd List*) 1/11/53
Ross, C. N. R., *T.D.* 1/11/53
Campbell, I. C., *D.F.C.*, *T.D.* (*A/Lt.-Col.* 1/10/58) 1/11/53
Gunter, H. J. 23/11/53
Purdie, T. D. 5/12/53
Taylor, G. B., *T.D.* 1/1/54
Ainley, L., *M.C.*, *T.D.* 14/1/54
Pickup, K. 20/1/54
Pottinger, J. B., *T.D.* (*A/Lt.-Col.* 1/2/59) 19/2/54
Anderson, R. (307211) 1/3/54
Brownhill, H. 12/3/54
Dunbar, R. H. 30/4/54
Wilson, T. A., *T.D.* 1/5/54

Majors—contd.

Lomas, K. 1/5/54
Wright, A., *T.D.* 8/5/54
Kerr, H. R. G., *T.D.* 10/5/54
Gillon, F. J., *T.D.* 14/5/54
Hardy, J. S. 1/6/54
Brunton, G. M. 1/6/54
Easeman, W. G., *T.D.* 12/6/54
Brown, A. (299413) 17/6/54
Campbell, D. D. 8/7/54
Tate, R. 19/7/54
MacDwyer, P. H., *M.B.E.*, *p.s.c.* (*Res. of Off.*) 29/7/54
Cockhill, J. W. H., *T.D.* 1/9/54
Gamwell, E. C. (*Unatt'd List*) 22/9/54
Sandilands, G. A. 23/9/54
Leggat, P. B. M., *T.D.* 25/9/54
Clare, P. R. 1/10/54
Griffiths, L. N. 1/10/54
Neale, J. H 1/11/54
Siddall, D. C. 1/11/54
Johnson, F. H. 1/11/54
McMillan, J. M. 13/11/54
Hardie, J. M., *T.D.* 1/1/55
Sandon, *The Visct.*, *T.D.* 1/1/55
Guild, S. A. 1/1/55
Longbotham, S. 7/1/55
Allday, K. W., *T.D.* 12/1/55
Spence, T. 15/2/55
Newton, S. A. 1/3/55
Wiley, J. H. 1/3/55
Parker, H. L., *M.C.*, *T.D.* 1/3/55
Robertson, S. P. 5/4/55
Scott, A. W. G. 23/4/55
Brydon, J. 1/5/55
Pettegree, K. W. 1/5/55
Linington, J. G., *T.D.* 24/5/55
Cahill, M. M. 3/7/55
Downham, R. 14/7/55
Ikin, C. W. 15/7/55
Turvey, P. H., *T.D.* 15/7/55
Harnden, R. L. C. 15/8/55
Vasey, D. W., *T.D.* 15/8/55
Riddell, P. O., *T.D.* 1/9/55
Clayton, F. H., *T.D.* 28/9/55
Parker, M. A. 1/10/55
Gale, K. J. 4/10/55
King, W. C. F., *T.D.* 11/10/55
Jackson, H. H. 1/11/55
Constance, A., *T.D.* 1/11/55
Agnew, G. S. K., *M.M.*, *T.D.* 1/12/55
Dickson, W. C., *T.D.* 21/12/55
Neville-Jones, L. E. N. 28/12/55
Knowles, F. 1/1/56
Wilson, J. D., *T.D.* 1/1/56
Digweed, J. H., *T.D.* 1/1/56

Digitized by Google

Majors—contd.

Innes, D. J. L. 1/1/56
Gaskall, E. 4/1/56
Starmer, G. E., *T.D.* 10/1/56
Hall, G. T. W., *T.D.* 28/1/56
Ruscoe, J. H., *T.D.* 30/1/56
Carruthers, J. C. 1/2/56
Green, F. P. 2/2/56
Brewster, J. 10/2/56
Lawrence, R. C., *T.D.* 13/2/56
Winstanley W. J., *T.D.* 1/3/56
Moore, D. F. 9/3/56
Sime, D. A. H. 16/3/56
Worden, J. B., *T.D.* 18/3/56
Rawlings, D. H., *T.D.* 20/3/56
Sloman, P. 1/4/56
Buckland, E. H. 1/4/56
Atkinson, D. M., *T.D.* 9/4/56
Buxton, R. P. 18/4/56
Gardner, N. H., *T.D.* 23/4/56
Denham, L. H., *T.D.* 30/4/56
Shemwell, B. S., *T.D.* 1/5/56
Woods, F. W., *T.D.* 1/5/56
Nightingale, J. P. 30/5/56
Struthers, J. 1/6/56
Fawell, A. V. 1/7/56
Wyatt, J. T., *T.D.* 19/7/56
Alexandre, P. G., *T.D.* 29/7/56
Siggins, D. C. C. 1/8/56
Clarke, C. E. M., G. (*A/Lt.-Col.* 1/8/59) (*Res. of Off.*) 1/8/56
Cook, A. G. 16/8/56
Holmes, K. 20/8/56
Gibson, J. H. A. 1/9/56
Bell, W. J., *T.D.* 3/9/56
Low, D. L. 10/9/56
Gardner, G., *T.D.* 25/9/56
Motion, A. R. M. 1/10/56
Macintyre, W. McD., *T.D.* 1/10/56
Thurston, N. E. 1/10/56
Gourley, A., *T.D.* 1/10/56
Dyer, F. E. J., *T.D.* 25/10/56
Mitchell, H. E., *T.D.* 1/11/56
Brydon, G. T. 1/11/56
Hill, H. H. E. 1/11/56
Dewey, J. S. 1/11/56

Majors—contd.

White, R. S. 1/11/56
McClean, B. J. S. 20/11/56
Pledger, W. A. (*Res. of Off.*) 28/11/56
Haggett, R. O. 1/12/56
Michelmore, J. F. G., *T.D.* 1/12/56
Budge, R. 2/12/56
Lewis, W. E. S., *T.D.* 10/12/56
Midgley, G. H. 20/12/56
Bastille-Corbin, A. 1/1/57
Savage, D. W. C., *T.D.* 1/1/57
Davies, L. J., *T.D.* 2/1/57
Thomas, D. B. 10/1/57
Graham, P., *T.D.* 11/1/57
Pritchett, A. P., *T.D.* 11/1/57
Wood, J. R. 29/1/57
Masters, F. 1/2/57
Forrest, W. 15/2/57
Rennie, R. G. 17/2/57
Maidment, W. B., *T.D.* 28/2/57
Pallot, N. C., *T.D.* 1/3/57
Clift, M. R. B. 20/3/57
Ballantine, H. A. 8/4/57
Middlebrook, S. 10/4/57
Huxtable, E. C. 28/4/57
George, A. W. 1/5/57
Everett, J. McK., *T.D.* 1/5/57
Shipp, C. A. R., *T.D.* 1/5/57
Goldrein, E. G. 11/6/57
Lewis, D. 2/7/57
Foah, H. A. 28/7/57
Tomlinson, W. B., *T.D.* 30/7/57
Naisbett, A. W. 30/7/57
Roberts, D. A., *M.C.* 11/8/57
Jones, D. 11/8/57
Northcote, F. H., *M.B.E.*, *T.D.* 18/8/57
Smith, D. (*A/Lt.-Col.* 1/11/59) 20/8/57
Robertson, P. J. A. 1/9/57
Grigor, A. G. A. 1/9/57
Barkes, N. R., *T.D.* 1/9/57
Seller, G. C. 3/9/57
Barlow, E. R. J., *M.B.E.*, *T.D.* 10/9/57
Adams, F. R. 12/9/57

Majors—contd.

Atard, A. C. X. (*Res. of Off.*) 30/9/57
Williams, D. S. 30/9/57
Fallow, A. B. 1/10/57
Laird, R. B. 15/10/57
Gunn, J. M. A. 24/10/57
Smith, A. H., *T.D.* 28/10/57
Scales, G. D., *T.D.* 1/11/57
Northcote, W. H. (*Res. of Off.*) 1/11/57
Brown, A. (*Res. of Off.*) (229067) 1/11/57
Heath, E. S. 1/11/57
Hansen, H. G. 1/11/57
Judd, L. C. R. W., *T.D.* 1/11/57
Evans, E. 15/11/57
Anger, A. D., *T.D.* 1/12/57
Lemon, W. J. 4/12/57
Henretty, W. A. 14/12/57
Jeffery, R. C. 1/1/58
Todd, A. 1/1/58
Hunting, K. H., *T.D.* 1/1/58
Collins, R. F., *T.D.* 1/1/58
Hales, M. B., *T.D.* 1/1/58
Pateman, R. (*Res. of Off.*) 1/1/58
McDermott, A. B., *T.D.* 1/1/58
Liddell, A. 1/1/58
Crowe, G. C., *T.D.* 11/1/58
Sutcliffe, P. M. B. 19/1/58
Denvir, P., *T.D.* 26/1/58
Thorne, D. G., *M.C.* 29/1/58
Stary, F. A. 1/2/58
Hardman, A. R. 1/2/58
James, V. W., *T.D.* 1/3/58
McLean, A. 1/3/58
Hastings, B. C. C., *T.D.* 1/3/58
Stone, F. (*Res. of Off.*) 29/3/58
Mason, J. N., *T.D.* 1/4/58
Massey, D. G., *T.D.* 30/4/58
Disbury, A. J. C., *T.D.* 30/4/58
Hill, W. S., *T.D.* 1/5/58
Williamson, P. R. 1/5/58
Ashforth, A. 1/5/58
Strongman, J. D., *T.D.* 1/5/58
Mills, L. H., *T.D.* 9/5/58
Hall, D. A., *D.F.C.*, *T.D.* 20/5/58
Sleight, H.V. 24/5/58
Netherclift, G. N. 27/5/58

Digitized by Google

STANFORD LIBRARIES

Majors—contd.

Beardmore, C. L. B., *M.B.E.* 1/6/58
Langford, J. A. (*Res. of Off.*) 1/6/58
Verney, L. J., *T.D.* 23/6/58
Barker, H. S. (*Res. of Off.*) 5/7/58
Murdoch, B. C., *T.D.* 5/7/58
Tarratt, J. R. G. 7/7/58
Johnson, B. A. 21/7/58
Christie, R. K. 31/7/58
Hamilton, R. H. 1/8/58
Jones, D. H. 1/8/58
Lill, T. H. 1/8/58
Margetts, D. W., *T.D.* 1/8/58
Hill, J. F. 1/8/58
Kingsley, F. E. S. 1/8/58
Huggins, W. W., *M.B.E.* 9/8/58
Price, J. W. 27/8/58
Booth, J. R. 1/9/58
Naish, E. J. 1/9/58
Worcester, A. H. 1/9/58
Cutts, A. A. J. 2/9/58
Davis, R. A., *T.D.* 4/9/58
Croley, J. F. 1/10/58
Sproston, J. G. B., *T.D.* 8/10/58
White, J. C., *T.D.* 10/10/58
Greville, H. R. 13/10/58
England, M. 1/11/58
Cameron, I. 1/11/58
Nickel, C. G. C. 1/11/58
Robson, G. D. 1/11/58
Bulpitt, F. J. E. 5/11/58
Spenser, J. W., *T.D.* 14/11/58
Channon, B. L. J. 14/11/58
Dewhirst, J. W. 24/11/58
Catterall, F. N., *T.D.* 24/11/58
Batten, W. H. 28/12/58
Harvey, C. S. 1/1/59
Murley, A. E. 1/1/59
Haskell, G. J., *T.D.* 1/1/59
Cameron, R. H. Y. 1/1/59
McDiarmid, K. 1/1/59
Black, A. D. 11/1/59
Blake, W. S. 15/1/59
Instone, L. R. T. 27/1/59
Langshaw, F. W. 1/2/59
McKenzie, D. G. 8/2/59
McClean, C. G. O. W. 21/2/59
Green, J. H. 1/3/59
Thompson, C. C. 17/3/59
Elcock, F. G. 1/4/59
Crimp, C. E. 1/4/59
Butcher, L. G. B., *T.D.* 1/4/59
Hearn, N. J. S. 1/4/59
Knox, W. R. M. 1/4/59

Majors—contd.

Taylor, J. H. 1/4/59
Bargrave-Weaver, D. (*Seconded to O.T.C.*) 1/4/59
Browne, W. H., *T.D.* 24/4/59
Beresford, H. A. 1/5/59
Fawkner-Corbett, R. V., *T.D.* 1/5/59
Bray, D., *T.D.* 1/6/59
Clarkson, E., *B.E.M.* 3/6/59
Evans, D. A. 23/6/59
Morgan, J. R. 1/7/59
Davies, J. C. 1/7/59
Matthews, J. E. 2/7/59
Griffiths, G. E. T. 1/8/59
Riddoch, T. G., *T.D.* 1/8/59
Clark, L. J. 1/8/59
Robertson, K., *T.D.* 1/8/59
Crofton, K. H., *T.D.* 21/8/59
Bruce, C. A. 29/8/59
Seeley, D. W. 1/9/59
Keddie, P. F. M. 1/9/59
Barnes, R. G. 6/9/59
Harman, A. S., *M.B.E.* 1/10/59
McMillan, P. C. I. M. 1/10/59
Davy, T. 1/10/59
Mitchell, J. S. 1/10/59
Duxbury, S. E. J., *T.D.* 1/10/59
Anderton, N. G. 1/10/59
Vaux, L. H. H. 8/10/59
Diaper, W. L., *T.D.* 17/10/59
Davies, C. W. 23/10/59
Barlow, W. J. 1/11/59
Steventon, L. V. 1/11/59
Wright, J. S., *T.D.* 1/11/59
Applin, C. F. 1/11/59
Braidford, P., *T.D.* 1/11/59
Seeney, P. W., G. (*Res. of Off.*) 1/11/59
Norfolk, E. H., *T.D.*, (*Res. of Off.*) 1/11/59
Whitfield, J. N. P. 10/11/59
Puxley, J. P. L., *T.D.* 11/11/59
Taylor, D. N., *T.D.* 11/11/59
Buckingham, C. J., *T.D.* 1/12/59
Venables, H. W. 1/12/59
James, G. T. 20/12/59

Captains.

Thomas, G. M., *T.D.* 12/1/40
Matthews, J. M., *T.D.* 3/6/41
Arthur, C. E. 28/8/43
Hall, C. L., *T.D.* 27/2/44
Goddard, H. B. J. D. 17/3/44
Parton, E. G. 29/7/44
Schooling, J. D., *T.D.* 20/11/44
Davidson, J. 5/11/45
Reynolds, E. J., *T.D.* 15/4/46
Walsh, C. H. (*Res. of Off.*) 1/7/46
Wallace, H. 25/7/46
Phillips, H. 25/9/46

Captains—contd.

Morris, J. I. 21/3/47
Belchamber, J. A. 14/4/47
Stewart, D. G. M., *T.D.* 1/5/47
Evans, G., *T.D.* 12/5/47
Love, B. T., *T.D.* 12/8/47
Elliott, E., *T.D.* 19/9/47
Climpson, W. A. D., *E.R.D.* (*A/Maj.* 23/5/50) (*Res. of Off.*) 1/10/47
Patterson, R. V., *T.D.* 10/10/47
Wells, A. S., *T.D.* 16/10/47
Graves, W. H. 21/10/47
Arden, J. S., *T.D.* (*Res. of Off.*) 23/10/47
Paterson, H. C., *T.D.* 28/10/47
Maitland-Titterton, D. M., *T.D.* 22/1/48
Bennett, T. C., *T.D.* 1/2/48
Hamill, J., *T.D.* 1/4/48
Mock, K. L. G., *M.C.*, *T.D.* 1/4/48
Lowe, T. 18/7/48
Cunningham, G. J. 21/9/48
Crozier, C. 5/10/48
Reed, S. L. 26/10/48
Clarke, E. J. S., *T.D.* 3/11/48
Macleod-Carey, G. C., *T.D.* 25/11/48
Mansfield, A. D. (*Res. of Off.*) 11/12/48
Roberts, W. T. R. 18/12/48
Winch, P. B., *T.D.* 12/1/49
Richards, D. M. 16/1/49
Hanchett, R. S., *T.D.* 17/1/49
Roberson, P. G., *T.D.* 9/3/49
Coppin, J., *E.R.D.* 1/5/49
Johnston, T. A., *T.D.* 18/5/49
Bletchly, J. D. 19/5/49
Greenwood, H. D. J. (*Res. of Off.*) 27/5/49
Mackenzie, J., *T.D.* 1/6/49
Rattray, D. J. C., *T.D.* 1/6/49
Bond, D. A. 3/6/49
Tosh, E. H. 11/6/49
Banham, E. 18/6/49
Tout, J. A. 18/6/49
Brocklehurst, P. E. 20/6/49
Mostyn, E. J., *T.D.* 1/8/49
Liggat, R. A. 1/8/49
Elliott, J. 8/8/49
Lamont, I. R. L. 10/8/49
Mackay, J. MacL. 23/8/49
Nicholls, H. J., *T.D.* 4/10/49
Benson, A. de G. 1/11/49
Mitchell, J. E. 25/11/49
Thomas, G. L., *T.D.* 1/12/49
Litster, D. A. P., *T.D.* 9/12/49
Munro, A. J. 14/12/49
Box, L. J. 6/1/50
Forbes, R., *D.F.C.* (207363) (*Seconded to O.T.C.*) 14/2/50

Digitized by Google

Captains—contd.

Paton, J. B. 20/2/50
Davies, R. (396459) 10/3/50
Moulton, C. A. 31/3/50
Stevenson, G. 1/5/50
Collins, E. G. (*Res. of Off.*) 7/5/50
Clayton, C. C., *T.D.* (*A/Maj.* 26/6/55) 16/5/50
Searls, F. B. 17/5/50
Dixon, R. L. 28/5/50
Gunner, F. C. 3/6/50
Caldicott, J. S. B. 19/7/50
Cannell, H. 20/7/50
Edwardes, J., *T.D.* 26/7/50
Burnikell, D. J. B. 1/8/50
Mayles, R. M. 5/8/50
Gaskin, A. G. 18/8/50
Hall, A. G. M., *T.D.* 24/8/50
Thomas, L. R. 1/9/50
Barker, A. D. (*Res. of Off.*) 3/12/50
Alway, R. J. E., *T.D.* 7/12/50
Govan, S. G. C. 12/12/50
Gray, E. G. 15/12/50
Stewart, W. 24/12/50
Brookes, R. E. C. 23/1/51
Tatlow, D. M. 15/2/51
Whittaker, A. 1/3/51
Galley, D. R. (*Unatt'd List*) 1/3/51
Gilchrist, A. P. 31/3/51
Manfield, L., *D.F.C.* 17/4/51
Harvey, W. L., *T.D.* 17/4/51
Bedington, A. A. H. 28/4/51
Merrick, H. F. 25/5/51
Johnstone, W. 1/6/51
Howard, K. T., *T.D.* 17/6/51
Turner, B. J. 18/6/51
Mason, F. 21/6/51
Davenport, B. S. (*A/Maj.* 23/10/58) 18/7/51
Jones, H. T. 28/7/51
Dallas, J. C. 1/8/51
Taylor, A. J. A. 1/8/51
Bradley, H. 9/8/51
Black, J. 12/8/51
Shaw, J. S. 29/8/51
Gosnold, C. R. 26/9/51
Cowlin, G. F. (*A/Maj.* 26/11/57) 1/10/51
Davies, P. M. 1/10/51

Captains—contd.

Goulden, J. H. 1/10/51
Hyland, J. V. 10/10/51
Sked, R. L. 24/10/51
Newman, S. 1/11/51
Guinan, A. 1/11/51
Sharp, K. J. (*A/Maj.* 11/11/55) 1/11/51
Archer, F. G. F. 1/11/51
Insoll, R. H., *E.R.D.* 1/11/51
Goudie, W. 9/11/51
Nicholls T. 13/11/51
Smith, T. W., *T.D.* 20/12/51
Dyer, G. W. 1/1/52
Holland, D. P. S. 4/1/52
Hooton, D. F., *T.D.* 19/1/52
Dorner, F. T. 3/2/52
Westing, K. M. H. 20/2/52
Childs, R. R., *T.D.* 26/2/52
Hunt, C. W. F. 26/2/52
Heron, R. A. J. 1/3/52
Holmes, K S. (*A/Maj.* 1/1/60) 1/3/52
Jones, I. G. 26/3/52
Lea, J. T. (*Unatt'd List*) 1/4/52
Strachan, J. H., *T.D.* 1/4/52
Varley, R. H. A. (*A/Maj.* 1/5/57) 10/4/52
Foulkes, E. A. 19/4/52
Martin, D. R. 21/4/52
Paice, L. C. 1/5/52
Morrell, J. A. (*A/Maj.* 15/3/59) 2/5/52
Peasley, E. C., *T.D.* (*A/Maj.* 1/1/58) 13/5/52
McMorran, D. R. 25/5/52
Budgett, A. T. 31/5/52
Taylor, C. 1/6/52
Glencross, A. M. 1/6/52
Farquhar, A. S. (*A/Maj.* 1/10/59) 21/6/52
Rhodes, Q. A. 1/7/52
Bull, R. G. 1/7/52
Baldwin, B. B., *T.D.* 7/7/52
Wheeler, J. C. K. 1/8/52
Smith, N. C. B. 10/8/52
Brook, B. P. 13/8/52
Wright, C. P. 20/8/52
Howe, J. F. S. 21/8/52
Kempsell, J. McL., *T.D.* (*A/Maj.* 1/10/58) 22/8/52
Thorman, W. M. C. 28/8/52
Stephens, N. B. B. 28/8/52
James, P. S. (*A/Maj.* 3/6/55) 1/9/52
Stuart, J., *T.D.* (*A/Maj.* 1/11/58) 1/9/52
Aspinall, J. 1/9/52
McDonald, D. C. H., *T.D.* 8/9/52
Tamplin, J. M. A. 15/9/52
Weaver, L. H. L. 1/10/52

Captains—contd.

Hamilton, L. E., *M.B.E.* (*Res. of Off.*) 7/10/52
Ballie, R. W., *D.F.C.* 18/10/52
Maltby, H. E. 21/10/52
Thompson, A. A. 21/10/52
Macphie, N. 24/10/52
Clough, W. B. 5/11/52
Robinson, H. D. (*A/Maj.* 1/5/58) 5/11/52
Kinrade, G. H. 14/11/52
Dubber, N. P. 17/11/52
Field, W. G. 1/12/52
Creighton, J. J. 1/12/52
Black, T. 1/12/52
Savage, D. C. O. 29/12/52
Woodward, A. L. de P. 1/1/53
Absolon, J. de M. 1/1/53
Easten, J. W. F. 1/1/53
Baxter, G. A. M. (*A/Maj.* 8/12/56) (*Res. of Off.*) 1/1/53
Yarwood, T. 8/1/53
Bradley, D. 16/1/53
Crouch, E. T. 21/1/53
Dixson, E. F. J. 27/1/53
Hade, J. 29/1/53
Brennan, W. E. 1/2/53
Wills, A. L. 1/2/53
Hetherington, T. C. (*A/Maj.* 18/8/58) 2/2/53
Greenwood, J. D. G. 17/2/53
Bewley, H. 23/2/53
Taylor, C. K. B. 24/2/53
Hogg, M. G. 24/2/53
Finlay, G. D. C. 1/3/53
Logan, H. O'H. 2/3/53
Bamber, R. H. 12/3/53
Birkin, J. D. 12/3/53
Naider, F. H. 17/3/53
Steventon, J. T. 18/3/53
Lovett, W. H. D. 20/3/53
Rickard, R. E., *T.D.* 23/3/53
Delaney, J. F. 1/4/53
Hare, A. J. 1/4/53
Dean, W. 1/4/53
Critchley, H. B. 1/4/53
Goodliffe, D. H. G. 1/4/53
Davies, R. (194345) 12/4/53
Preston, J. S. 15/4/53
McDougall, J. A. 16/4/53
Earle, M. A. 28/4/53
Lakeman, L. H. 1/5/53
Gill, R. R. H. 1/5/53
Parry, K. L. 1/5/53
Jones, P. G., *T.D.* 1/5/53
Shuker, R. H. 4/5/53
Marshall, A. N. (*A/Maj.* 9/5/58) 15/5/53
Fuller, G. W. 15/5/53
Day, G. A. 15/5/53
Ryan, P. T. 17/5/53
Cross, C. G., *T.D.* 18/5/53
Young, A. 18/5/53

Digitized by Google

Captains—contd.

Farrow, B. (*A/Maj.* 1/6/57) 25/5/53
Woolf, A. E. 26/5/53
Saunders, G. D. 1/6/53
Smith, I. C. (*Res. of Off.*) 4/6/53
Orde, J. A. R. (*A/Maj.* 17/8/59) (*Res. of Off.*) 9/6/53
Wilkes, R. G., *T.D.* (*A/Maj* 1/10/57) 12/6/53
Kelsey, H. E. B. 20/6/53
Henderson, I. B. A. (*A/Maj.* 1/8/58) 22/6/53
Peake, S. R. 25/6/53
Terry, D. P. S. (*A/Maj.* 1/8/58) 30/6/53
Moon, M. S. (*A/Maj.* 1/11/55) 1/7/53
McCall, T. W. T. 1/7/53
Walton, K. 1/7/53
Burke, P. J. L. (*Res. of Off.*) 5/7/53
Brotherton, D. 17/7/53
Joyce, W. A. 19/7/53
Headlam, J. N. 19/7/53
McPartlan, M. P. A. 28/7/53
Dwyer, F. J. (*Seconded to O.T.C.*) 28/7/53
Lynch, K. W. 1/8/53
Young, W. 7/8/53
Williams, C. J. 11/8/53
Steers, A. G. 12/8/53
Hall, G. W. 14/8/53
Hill, J. C., *T.D.* (*A/Maj.* 27/7/55) 20/8/53
Eastman, K. C. J., *T.D.* 27/8/53
Bradley, C. A. 27/8/53
Mills, R. 1/9/53
Pugsley, R. W. 1/9/53
Smith, P. K. 1/9/53
Tippett, E. J. L. 19/9/53
Beckett, J. M. 21/9/53
Baron, J. M. 21/9/53
Payn, M. H. 1/10/53
King, A. W. (*A/Maj.* 1/1/59) 1/10/53
Fowler, C. 1/10/53
Vigar, R. J. V. 1/10/53
Featherby, P. F. M. (*A/Maj.* 24/7/58) 1/10/53

Captains—contd.

Johnston, R. J. 7/10/53
Hattersley, R. 13/10/53
Haldane, R. D. 19/10/53
Fereday, H. B. 23/10/53
Graham, I. D. (*A/Maj.* 6/4/59) 26/10/53
Michelmore, R. J., *T.D.* 27/10/53
Canty, D. E. 1/11/53
Runham, C. W. S. (*A/Maj.* 15/1/59) 1/11/53
Henderson, T. 18/11/53
Lyte, B. E. N. (*Res. of Off.*) 23/11/53
Carter, S. D. 29/11/53
Westlake, J. D'A. 1/12/53
D'Arcy, G. W. (*A/Maj.* 26/6/59) 7/12/53
Lynford, S. J. 10/12/53
Dixon, C. J. A. 15/12/53
Waterfield, L. J. 28/12/53
Allday, N. E. 1/1/54
Orton, S. W. 1/1/54
Lovibond, W. E. 1/1/54
Williams, W. N. (*A/Maj.* 3/1/58) 1/1/54
Poole, C. K. 1/1/54
Henderson, D. F. T. 1/1/54
Read, T. J. 6/1/54
Payne, B. V. 7/1/54
Atkinson, C. H. (*A/Maj.* 11/1/60) 11/1/54
Cross, J. J. F. H. 18/1/54
Oliphant, G. D., *T.D.* 19/1/54
French, J. 1/2/54
Webster, A. J. T. 2/2/54
White, A. G. 23/2/54
Humphreys, A., *T.D.* 27/2/54
Ashman-Kirchen, J. N. 1/3/54
Gradwell, R. H. 1/3/54
Bell, C. J. 1/3/54
Ward, T. W. (*A/Maj.* 1/11/58) 1/3/54
Makin, A. I. S. 1/3/54

Captains—contd.

Chard, K. S. 12/3/54
Taylor, W. (293671) 25/3/54
Beynon, H. J. 26/3/54
Peacock, F. L. 1/4/54
Simpson, A. W. 1/4/54
Ottway, A. F. P. 3/4/54
Cartwright, R. 5/4/54
Robinson, D. C. 14/4/54
Davies, G. G. 1/5/54
Tetlow, M. R. M. (*A/Maj.* 1/1/59) 1/5/54
Davidson, P. (*A/Maj.* 20/11/59) 3/5/54
Robertson, A. K. 10/5/54
Mosley, F. M. 15/5/54
Pettigrew, A. W. R. H. 17/5/54
Ganson, L. 20/5/54
Jubb, E. F. 20/5/54
Westall, A. 22/5/54
Rogerson, N. 22/5/54
Cameron, J. C. 1/6/54
Momtchilloff, I. N. 1/6/54
Pollard, C. J. 1/6/54
Inman, R. R. R. (*A/Maj.* 26/1/57) 1/6/54
Boyd, A. G. 2/6/54
Elliott, F. S. (*Res. of Off.*) 12/6/54
McDonald, M. 13/6/54
Pilkington, D. G. 13/6/54
Bate, H. 15/6/54
Webley, K. G. 15/6/54
Hobley, A. B. de C. 15/6/54
Wotherspoon, J. O. 15/6/54
Cooper, B. J. 17/6/54
Macdonald, S. 18/6/54
Anderson, L. (*Unatt'd List*) 19/6/54

Digitized by Google

Royal Regiment of Artillery—Territorial Army—*continued*

Captains—contd.

Bolter, K. W.	1/7/54
MaDonald, I. A.	1/7/54
Bates, V.	1/7/54
Boyes, D.	6/7/54
Kimber, J. B.	13/7/54
Coleman, A. J. (*A/Maj.* 1/5/59)	15/7/54
Gray, A.	17/7/54
Girling, B.	20/7/54
Reid, L. G. C., *M.B.E.*	28/7/54
Simcox, A. C.	1/8/54
Duckham, S. C.	1/8/54
Jowett, A., *M.M.*	1/8/54
Winterburn, J. A.	1/8/54
Sutherland, A. W.	9/8/54
Clements, D. I.	14/8/54
Bagg, C. L.	15/8/54
Rooke, G. H. (*A/Maj.* 17/10/58)	19/8/54
Kidson, J. V.	28/8/54
Soames, R. H.	1/9/54
Radcliffe, J.	1/9/54
Piper, D. F. D.	5/9/54
Partington, J. P.	11/9/54
Brown, A. W. D.	21/9/54
Champion, R. F.	21/9/54
Clark, M. G. (*A/Maj.* 1/11/57)	23/9/54
Walker, K. W. S.	23/9/54
Maguire, E. R., *T.D.*	29/9/54
Greenhow, W. B.	1/10/54
Lester, D. H. J.	1/10/54
Higgins, R. B.	1/10/54
Herbert, B. T. (*A/Maj.* 13/12/59)	6/10/54
Culley, E. G.	11/10/54
Evans, J. N.	12/10/54
Carr, I. C. (*A/Maj.* 10/3/58)	20/10/54
Hall, J. P.	23/10/54
Ray, D. V.	23/10/54
Marwick, C.	28/10/54
Gunz, U. S. (*Res. of Off.*)	1/11/54

Captains—contd.

Sayer, G. A.	1/11/54
Aspin, E. V.	1/11/54
Lowry, R. P. (*A/Maj.* 17/1/58)	11/11/54
Bunting, R. D.	22/11/54
Waring, J. M.	26/11/54
Turner, J. G., *D.S.M.*	1/12/54
Bellerby, J. W.	1/12/54
Corfield, C. T.	13/12/54
Harrison, K. R.	13/12/54
Lill, J. A.	13/12/54
Buckland, K.	14/12/54
Harris, A. C. G.	18/12/54
Dennis, K. T.	19/12/54
Moore, P. G.	1/1/55
Sharp, B. W.	1/1/55
Reyner, R. J. D. P.	23/1/55
Jones, H. D.	25/1/55
Hawthorn, P.	11/2/55
Morgan, P. W.	21/2/55
Collins, D. R.	21/3/55
Austin, J.	1/4/55
Barber, E. C.	1/4/55
Davies, R. G.	1/4/55
Phillips, W. T.	1/4/55
Matheson, J. D.	2/4/55
Morris, H. V.	4/4/55
Simpson, J. R. (*A/Maj.* 14/11/57)	16/4/55
Anderson, J. D., *M.C.*	23/4/55
Edmonston-Low, R. C.	30/4/55
Peirce, C. V. J.	1/5/55
Jones, A. H.	1/5/55
Macdonald, P. A.	1/5/55
Black, J. D. L., *T.D.*	1/5/55
Jones, V. F.	5/5/55
Burton, B. F. C.	5/5/55
Seery, P. B.	6/5/55
Gammon, J. E.	16/5/55
Rowsell, K. S.	25/5/55
Jardine, R., *M.C.*	27/5/55

Captains—contd.

Weir, D. M. St. C.	31/5/55
Dunn, R. B.	31/5/55
Donnelly, C.	1/6/55
Buchan, A. D.	1/6/55
Douglass, J. S.	2/6/55
Brudenell, R. J. (*Res. of Off.*)	29/6/55
Whitmore, J. L.	1/7/55
Blagden, J. D.	1/7/55
Lemoine, R.	1/7/55
Slack, J. K. E.	1/7/55
O'Keeffe, C. J. M.	7/7/55
Smith, G. M. D. (*Res. of Off.*)	11/7/55
Birch, P.	23/7/55
Smith, N. C.	24/7/55
Blackwell, D. J.	25/7/55
Glazier, J. R.	1/8/55
Giles, E. W. S.	11/8/55
Morrish, P. H.	19/8/55
Hutchinson, R. J.	22/8/55
Walne, J. C.	22/8/55
Riley, F.	24/8/55
Marwood, J.	26/8/55
Webb, G. H.	28/8/55
Watson, H.	1/9/55
Ferrand, D. F.	1/9/55
Atkinson, W. B.	1/9/55
Jarvis, J.	1/9/55
Young, R. A.	3/9/55
Delaney, L. J.	3/9/55
Mellor, R. W.	12/9/55
Westmoreland, D. J.	14/9/55
Hodgson, J. J.	1/10/55
Morgan, L. B.	1/10/55
Smethurst, W. G.	1/10/55
Hendy, C. R., *T.D.*	1/10/55
Bottomley, A. I. (*A/Maj.* 23/7/58)	1/10/55
Morris, P. E.	1/10/55
Gillespie, B. J.	4/10/55
Scowcroft, J. B.	17/10/55
Dunford, S. B.	19/10/55
Allen, S. C.	20/10/55
Sweetman, J. F.	20/10/55
Dickson, A. S. B.	23/10/55

Digitized by TNA Digital

Captains—contd.

Thompson, G. G. A.	1/11/55
Turner, K. D.	1/11/55
Riley, W. H.	1/11/55
Jesson, B.	1/11/55
Featherby, J. A.	1/11/55
Wade, P. D.	1/11/55
Green, P. J.	8/12/55
Gregg, J. W.	12/12/55
Levesley, J. M. T.	22/12/55
Garner, S. T.	1/1/56
Hall, P. P.	1/1/56
Cairnes, D. A.	1/1/56
Hutchings, J. A.	12/1/56
Davey, J. P.	23/1/56
Clare, V.	1/2/56
Latimer, P. D.	1/2/56
Snow, G. T.	2/2/56
Gracie, I. A.	2/2/56
Mansell, P. F.	15/2/56
Jack, J. M.	20/2/56
Driscoll, H. J	20/2/56
Pennington, B. J.	28/2/56
O'Neill, D.	1/3/56
Bury, H.	1/3/56
Hughes, P. A. L.	1/3/56
Hewetson, C. R. (*A/Maj.* 1/10/59)	1/3/56
Standing, P.	1/3/56
Emby, P. B. C.	2/3/56
Sussex, P. R.	9/3/56
White, V. A.	10/3/56
Cormie, J. D.	16/3/56
Brooke, G. C.	25/3/56
Mackintosh, A. A.	25/3/56
Beevers, J. N.	1/4/56
Taylor, N. T. O.	16/4/56
Parnaby, E. H.	19/4/56
Bain, A. R.	1/5/56
Hennah, B. N.	1/5/56
Giblin, C.	8/5/56
Brand, W. J.	10/5/56
Riddell, W. T. C. (*A/Maj.* 1/9/59)	16/5/56
O'Hara, H.	16/5/56
White, F.	19/5/56
Machin, J.	23/5/56
Johnson, C. S.	23/5/56
Pearson, C. J.	23/5/56
Plummer, C. J.	25/5/56
Clarkson, J. R.	28/5/56
Roe, S. A.	28/5/56
Bradwell, D. F. H.	28/5/56
Grimes, P. B.	28/5/56
Barton, M. T.	28/5/56
Briggs, D. R. (*A/Maj.* 16/7/59)	28/5/56
Corder, D. S.	29/5/56

Captains—contd.

Grisenthwaite, I.	31/5/56
Scott, K. L. (364573)	31/5/56
Skinn, W. E.	1/6/56
Wellsted, W. R.	11/6/56
Mansfield, J. N.	12/6/56
Hart, R.	13/6/56
Chilcott, R. A.	15/6/56
Mathieson, J. G.	16/6/56
Crewdson, W. R. I.	4/7/56
Hill, E. C.	14/7/56
Pearce, A. J.	22/7/56
Clark, D. M. J. (*Res. of Off.*)	23/7/56
Tilbrook, R. D.	29/7/56
Squires, J. A.	1/8/56
Williams, C. H.	1/8/56
Harris, A. W. (*Res. of Off.*)	4/8/56
Jones, D. M.	6/8/56
Jefferson, W. N.	13/8/56
Hornsby, E. J.	24/8/56
Cade, D. F.	30/8/56
Jaffe, M. C.	30/8/56
Thomas, B. C.	1/9/56
Phelan, A. M.	1/9/56
Kemp, B. A.	1/9/56
Lowther, J. E.	2/9/56
Millar, R. A.	3/9/56
McArthur, R. W.	1/10/56
Mackinnon, J. W. F.	1/10/56
Alger, J. W.	1/10/56
Mitson, P. F.	1/10/56
Kemp, J. F. W.	1/10/56
Playfair, F. D.	1/10/56
Laurens, J. M.	1/10/56
Dolman, F. S.	1/10/56
Robinson, J. H. M.	1/10/56
Morris, M. F.	1/10/56
Darlington, D. F.	2/10/56
Baileff, T. E.	14/10/56
Forsyth, T. W.	31/10/56
Baxter, A. G.	31/10/56
Roberts, A. F.	1/11/56
Grundy, N. H.	1/11/56
Kyle, H. D.	1/11/56
Searson, J. E.	1/11/56
Sheppard, R. H.	1/11/56
Rigby, F. A.	1/11/56
Warth, L. H., *M.B.E.*	1/11/56
Jones, R. C.	1/11/56
Gordon, R. S.	1/11/56
Maple, J. F.	1/11/56
Campbell, W. B.	2/11/56
Logsdon, C. J.	2/11/56
Muncie, R. F.	3/11/56
Makinson, J. B.	13/11/56
Berry, R. K.	21/11/56
Ferguson, A. H.	1/12/56
Spielman, J. L.	2/12/56

Captains—contd.

Turner, H. C.	12/12/56
Gray, R. W.	12/12/56
Putnam, H. T.	12/12/56
Tickner, B. O.	1/1/57
Moore, R. M.	1/1/57
Lawson, R. V. G.	1/1/57
Mountford, A. P.	1/1/57
White, M. G.	1/1/57
Marshall, J. S.	1/1/57
Thompson T.	1/1/57
Cook, D. E.	11/1/57
Ashdown, G., *M.B.E.* (*Res. of Off.*)	23/1/57
Boardman, F.	24/1/57
Townsend, M. I.	24/1/57
Mitchell, J. C.	1/2/57
Bridges, R. B.	1/2/57
Weatherhead, A. S.	1/2/57
Kellie, R. T.	7/2/57
Seaman, V. F.	7/2/57
Porter, M. S. J., *D.F.C.*	9/2/57
White, E. J.	11/2/57
Wighton, D. A.	18/2/57
Cuthbertson, J. A.	26/2/57
Hunter, I. R.	28/2/57
Stone, H. L. B.	1/3/57
Ledingham, A.	1/3/57
Blackmore, K. A.	25/3/57
Scott, R.	1/4/57
Nieper, D. H.	1/4/57
Dancey, R. G.	6/4/57
Butcher, D. W.	8/4/57
Eden, J. F. (*A/Maj.* 16/8/59)	11/4/57
Mellor, R. H.	16/4/57
Bentley, M. T.	16/4/57
Bullock, J. H., *A.F.M.*	17/4/57
Willcocks, L. B.	17/4/57
Pruden, W. R.	20/4/57
Buxton, J. H. R.	21/4/57
Booth, J. D.	22/4/57
Gibbison, T. E.	23/4/57
Turner, P. B.	25/4/57
Hutchison, R. L.	1/5/57
Kay, L. W. J.	1/5/57
Dowell, W. T. C.	1/5/57
Clarke, J. A. M. D.	1/5/57
Vine, L. P.	1/5/57
Hughes, K. R.	1/5/57
Kilvington, H. B.	1/5/57
Ashton, J. C.	1/5/57

Digitized by Google

Captains—contd.

Caird, A. W. 8/5/57
Harris, W. C. A. 14/5/57
Taylor, C. A. 17/5/57
Holland, P. 17/5/57
Le Fleming, M. J. 18/5/57
Reeves, D. W. 27/5/57
Murchison, T. M. 29/5/57
Wilson, R. C. 31/5/57
Wilkes, J. F. M. 31/5/57
Alford, A. M. 1/6/57
Giffen, G. 1/6/57
Sexton, A. J. 1/6/57
Wood, W. G. 6/6/57
Kay, A. G. B. 15/6/57
Springhall, A. D. 24/6/57
Schneider, L. L. 30/6/57
Knowles, P. B. 1/7/57
McNeill, R. F. 1/7/57
Buchanan, G. G. 1/7/57
Nevin, W. B. 1/7/57
Younie, P. G. H. 1/7/57
Matthews, F. G. 12/7/57
Taylor, P. G. 13/7/57
Clements, F. H. 13/7/57
Gordon, A. W. 14/7/57
Peebles, M. W. H. 14/7/57
White, J. E. (418551) 17/7/57
Bardsley, A. W. 17/7/57
Carroll, J. B. 18/7/57
Constable, H. E. 29/7/57
Pull, D. C. 30/7/57
Mayers, R. 30/7/57
Aldous, D. B. 1/8/57
Rogerson, W. A. 1/8/57
Gross, P. J. H. 11/8/57
Burwell, C. 17/8/57
Goodwyn, C. G. 19/8/57
Doyle, A. E. 26/8/57
Ross, A. D. 1/9/57
Urwin, W. 1/9/57
Oliver, J. B. (*A/Maj.* 1/11/59) 1/9/57
Marchbank, M. H. 1/9/57
Wilkinson, J. S. 2/9/57
Sherman, W. G. 9/9/57
Dunkley, E. W. (*A/Maj.* 23/4/59) 9/9/57
Cooper, A. J. 11/9/57
Sanderson, H. C. 11/9/57
Maceacharn, M. W. B. 12/9/57
Smith, K. F. 23/9/57
Pollett, P. G. 25/9/57
Hatton, T. F. 30/9/57
Phillips, J. S. 30/9/57
Brighton, D. A. 30/9/57
Middleton, F. H. G. 1/10/57
Knowles, R. M. 10/10/57
Hamilton, R. L. 12/10/57
Allen, W. G. H. 23/10/57

Captains—contd.

Bullough, D. A. (*Seconded to O.T.C.*) 1/11/57
Richardson, E. A. 1/11/57
Sansome, G. E. 1/11/57
Bevan, J. M. 1/11/57
Davenport, N. K. 1/11/57
Ingham, A. R. 1/11/57
Black, D. C. 1/11/57
Henderson, A. R. 1/11/57
Currie, A. D. H. 2/11/57
Holden, J. P. 2/11/57
Wilson, I. W. 4/11/57
Laird, D. K. 6/11/57
Bartlett, D. Y. 8/11/57
Pease-Watkin, J. F. H. (*A/Maj.* 12/10/59) (*Res. of Off.*) 8/11/57
Traynor, B. J. 15/11/57
Price, P. H. 26/11/57
Brannam, P. 29/11/57
Bibby, J. C. 29/11/57
Smith, J. J. 1/12/57
Mason, A. M. 1/12/57
Perring, J. R. 1/12/57
Manning, B. A. 1/12/57
Wells, J. 2/12/57
Agnew, T. 4/12/57
Newitt, N. C. 17/12/57
Jeffrey, E. 1/1/58
Smith, G. 1/1/58
Winter, J. R., *T.D.* 1/1/58
Smith, F. S. 1/1/58
Godfrey, C. J. 1/1/58
Watson, I. W. B. 1/1/58
Robertson, T. I. 1/1/58
McDougall, C. S. 4/1/58
Fraser, A. McK. 6/1/58
Gilbert, R. H. 8/1/58
Caughey, J. 11/1/58
Boyd, B. D. (*Seconded to O.T.C.*) 18/1/58
Ashcroft, L. D. 19/1/58
Smellie, I. M. 29/1/58
Lovett, H. A. 1/2/58
Onslow-Carey, J. 1/2/58
Coates, T. E. 1/2/58
Scott, J. W. 4/2/58
Brown, D. (379310) 5/2/58
Pinney, G. H. 10/2/58
Wright, G. W. 14/2/58
Wood, R. C. S. 17/2/58
Edwards, A. J. 26/2/58
Herring, W. G. 28/2/58
Winter-Smith, C. H. E. 1/3/58
Young, R. C. 1/3/58
Pickford, B. 1/3/58
Halford, B. H. 1/3/58
Wicks, R. G. 1/3/58
Gravatt, C. J. 1/3/58
Eagle, F. R. 14/3/58

Captains—contd.

Baker, A. J. M. 14/3/58
Mayhook, K. R. 20/3/58
Pearson, W. H. (*Res. of Off.*) 24/3/58
Savage, C. Q. 1/4/58
Goodfellow, D. 16/4/58
Hawthorne, J. W. 17/4/58
Cumbers, P. E. 17/4/58
McKendrick, F. I. S. (*A/Maj.* 21/1/59) 28/4/58
Lee, M. J. 30/4/58
Thomson, J. (423342) 1/5/58
Monks, G. A. 1/5/58
Foster, A. M. 6/5/58
Coates, S. F. 8/5/58
Bown, K., *A.F.C.* 14/5/58
Jones, T. 21/5/58
Mason, D. J. R. 22/5/58
Day, D. M. 22/6/58
Harley, B. H. 23/6/58
Peterson, J. A. 23/6/58
Barber, S. H. 26/6/58
Bell, G. R. H. 28/6/58
Tetley, R. M. 1/7/58
Lee, P. W. 1/7/58
Lamb, K. P. 1/7/58
Taylor, W. (430729) 1/7/58
Bowler, D. J. 1/7/58
Gambold, W. J. F. 5/7/58
Hunt, H. G. 7/7/58
Wilkinson, D. 12/7/58
Waymouth, W. F. P. 12/7/58
Ward, F. W. 25/7/58
Nicoll, H. C. 31/7/58
Fallows, P. H. 1/8/58
Robinson, R. P. 1/8/58
Garland, W. A. McL. 1/8/58
Slayter, W. J. H. 9/8/58
Brennan, J. P. 17/8/58
Sussams, J. E. 17/8/58
Bassett, N. F. 19/8/58
Horscroft, R. C. 27/8/58
James, R. H. 29/8/58
Cooper, R. J. (*Res. of Off.*) 1/9/58
Moore, P. A. 1/9/58
Widlof, R. D. 1/9/58
Binder, P. 1/9/58
Widlof, W. H. 1/9/58
Walton, J. A. 1/9/58
Moore, A. 1/9/58
Gerrard, P. A. 1/9/58
Orde, D. A. 1/9/58
Dunbar, W. 25/9/58
Twemlow, J. C. 1/10/58
Ross, A. S. 1/10/58
Bond, A. D. 1/10/58
Smith, R. H. 3/10/58
French, A. J. 15/10/58

Digitized by Google

Captains.—contd.

Surtees, S. R.	21/10/58
Rae, G. W.	21/10/58
Edmondson, T. G.	21/10/58
Fryer, J. E. P.	25/10/58
Whitworth, B. A. M.	28/10/58
Clayton, R. F.	28/10/58
Williamson, J. M.	1/11/58
Sharratt, E. J. C.	1/11/58
Quaile, W. S.	1/11/58
Pearce, A. W.	1/11/58
Hitchman, A. E. G.	1/11/58
Beresford, W.	1/11/58
Tully, R.	9/11/58
Cook, A. L.	11/11/58
Read, A. J.	14/11/58
de Vine, A. D., *T.D.*	14/11/58
Salthouse, R. J. W.	25/11/58
Porter, R. B.	29/11/58
Russell, D. E. A.	1/12/58
Chalton, S. N. L.	1/12/58
Skuse, E. F.	8/12/58
Everett, M. M., *T.D.*	15/12/58
Selwyn, E. C. J.	20/12/58
Logan, J. L. J.	1/1/59
Munro, C. D. McL.	1/1/59
Villiers, G. E.	1/1/59
Scott, J. M.	1/1/59
Hunter, J. R.	1/1/59
Cutts, G.	1/1/59
Spreckley, R. A.	5/1/59
Martin, C. G.	7/1/59
Ferris, F. M.	11/1/59
Kennedy, A. H.	14/1/59
Hainsworth, J.	22/1/59
Wadeson, T. R.	1/2/59
Bayne-Jardine, C. C.	1/2/59
Spencer, P. H.	1/2/59
Hambidge, A. R.	1/2/59
Egan, P. J.	1/2/59
Wood, C. J.	1/2/59
Reid, J. M.	17/2/59
Norris, J. R.	18/2/59
Cuthbert, G. C.	21/2/59
Harrop, R.	23/2/59
Cowen, C. E.	26/2/59
Brett, E. J. M.	1/3/59
Taylor, T. G. T.	1/3/59
Gill, K. M.	1/3/59
Eade, A. J.	1/3/59
Sutherland, R. I.	1/3/59
Devonshire, M. N.	4/3/59
Quain, W.	8/3/59
Bannister, P.	10/3/59
Crook, B. F.	22/3/59
Renshall, J. M.	22/3/59
Hespe, G. D. P.	31/3/59
Reynolds, M. H. D.	31/3/59
Flooks, F. R.	1/4/59
Bradbeer, J. D. R.	1/4/59
Marshall, C. C.	1/4/59

Captains—contd.

Barter, F.	1/4/59
Bott, A. D.	1/4/59
Evans, J. K	3/4/59
Bailey, D. R.	5/4/59
Cross, M. S. B. (*A/Maj.* 1/9/59)	6/4/59
Spencer, W. F.	24/4/59
Papirnik, F. M.	27/4/59
Richards, C. P.	1/5/59
Locker, D. P.	1/5/59
Mason, J. E.	1/5/59
Plowright, N. A. M.	6/5/59
Harbinson, R. G.	7/5/59
Weeks, D. V., *M.B.E.*	10/5/59
Northover, F. E.	10/5/59
Ashton, T. H.	11/5/59
Cann, B. L.	15/5/59
Barnes, H. E. M.	15/5/59
Doyle, R. A.	24/5/59
Coom, W. A.	25/5/59
Grieve, S. G.	1/6/59
Gosheron, D. B.	1/6/59
Clarke, M. A. N.	1/6/59
Collett, C.	5/6/59
Willcox, A. S.	5/6/59
Effeny, D. R.	5/6/59
Woolhouse, A. K., G.	9/6/59
Ingham, B. C.	18/6/59
Nightingale, J. D.	18/6/59
Oram, D. S.	22/6/59
Hamblin, J.	23/6/59
Boultbee, T. H.	1/7/59
Barnes, M. E	1/7/59
Morgan, K.	1/7/59
Terry, J.	1/7/59
Roe, J. E.	1/7/59
Howard, J. A. (438297)	1/7/59
Thomson, A. MacL.	4/7/59
Jones, N. G. S.	4/7/59
Allan, J. H.	5/7/59
Spring, H. S.	9/7/59
Reed, R. C.	14/7/59
Lockhart, G. W.	18/7/59
Satterley, D. H.	22/7/59
Lonsdale, K.	24/7/59
Toogood, J. A. G.	31/7/59
Davies, R. W.	31/7/59
Luckett, R. DeB.	1/8/59
Darby, E. W. F.	1/8/59
Morgan, R. J.	1/8/59
Powell, M. A.	1/8/59
Grose, M. A.	1/8/59
Griffiths, D. L.	1/8/59
Hart, J. R. S.	1/8/59
Finch, P. F.	16/8/59
Watson, W. H.	17/8/59
Pulford, E.	1/9/59
Law, A. G.	1/9/59
Jeffery, I. M. E.	1/9/59
Casstles, J. W.	1/9/59

Captains—contd.

Milnes, H.	1/9/59
Crowe, G. H. P.	1/9/59
Jennings, G. N.	1/9/59
Thompson, E. W.	1/9/59
Wright, M. D.	1/9/59
Ratcliffe, J. A.	1/9/59
Bloomer, G. R.	6/9/59
Sadler, T. M.	7/9/59
Walker, L. G.	15/9/59
Seabury, G. W.	18/9/59
Thomas, D. H. (365269)	26/9/59
Hampson, P.	1/10/59
Rodgers, J. B.	1/10/59
Buddle, A. W.	1/10/59
Bennett, J. S.	1/10/59
Battersby, B.	1/10/59
Stevenson, J. B. (439239)	1/10/59
Morris, M. H.	1/10/59
Norton-Smith, K. B.	1/10/59
Porteous, W. R.	1/10/59
Hutton, W. E.	1/10/59
Swann, M.	7/10/59
Neal, N. T.	7/10/59
Nelson, C. J.	8/10/59
Symons, P. D.	10/10/59
Ruppel, K. R.	18/10/59
Moody, P. T.	18/10/59
Potter, F. M.	18/10/59
White, E. A.	22/10/59
Dean, R. N.	22/10/59
Hyslop, N. St. G.	27/10/59
Dowty, R.	1/11/59
Kneale, P. J.	1/11/59
Froggatt, T. R.	1/11/59
Seaton, T. I.	1/11/59
Dawson, J. R. B.	2/11/59
Spate, G. T.	3/11/59
Carrick, G. M.	4/11/59
Dewey, A. G.	11/11/59
Moon, R. H.	27/11/59
Niblett, G. M.	27/11/59
Williams, J. H. D.	1/12/59
Robertson, J. D. (*Res. of Off.*) (423876)	1/12/59
Morris, E. P.	1/12/59
Shipley, R.	1/12/59
Sheldon, G. W.	11/12/59
May, T. L.	1/1/60
O'Hara, T. (427923)	11/1/60
Woods, H. P.	15/1/60

Lieutenants.

Quinn, S. E.	19/10/43
Howes, H. G.	27/10/43
Mansfield, E.	10/2/44
Bush, A. H.	4/11/44
Rogers, H.	25/4/47
Williams, P. N. (*Res. of Off.*)	25/7/47
Ryder, R. A. J.	19/9/48
Chaplin, D. F.	26/7/49
de Souza, E. V.	12/4/50
Jones, G. L.	30/7/50
Short, C. W.	8/7/51
Petty, R. A. E.	26/7/51
Streat, C. R.	17/8/51
Lacey, F. E.	30/8/51

Digitized by Google

Lieutenants—contd.

Horne, G. K. 26/9/51
Cox, R. H. F. 25/11/51
Hazlitt, N. A. 9/12/51
Gregory, R. H. 20/1/52
Simpson, C. H. 7/2/52
Wadham, V. A. 10/2/52
Duncombe, D. F. 21/2/52
Bell, N. M. G. 6/3/52
Knox, L. 10/3/52
Van Gelder, R. M. 8/5/52
Morris, R. J. (412334) 11/5/52
Scott, J. M. L. 13/5/52
Malthouse, R. H. 15/5/52
Tilly, C. M. 25/5/52
Hardy, J. R. 29/6/52
Pegg, P. R. 30/6/52
Law, R. E. S. 8/9/52
Bushell, R. W. 29/9/52
Travers, K. F. 9/10/52
Woods, R. M. 17/11/52
Yeandle, G. E. L. 16/1/53
Barton, P. E. 23/1/53
Warren, J. B. 30/1/53
Dowdall, P. J. 13/2/53
Ralph, P. P. 13/2/53
Thompson, D. N. 20/2/53
Walston, A. B. 23/2/53
Robinson, J. G. P. 3/3/53
Thornton, E. D. 6/3/53
Christie, T. H. 7/3/53
Miller, D. H. 13/3/53
Bantock, A. M. G. 19/3/53
James, C. J. 26/4/53
Reeves, P. R. C. 3/5/53
Burnie, P. D. 8/5/53
Williams, P. D. 11/5/53
Pritchard, R. J. 16/5/53
Maggs, A. B. 22/5/53
Fraser, I. G. 28/5/53
Rees, M. J. 13/6/53
Knowlson, P. C. 19/6/53
Chapple, R. F. 2/7/53

Lieutenants—contd.

Stevens, J. W. 20/7/53
Fullerton, A. J. 20/7/53
Mallett, M. E. 26/7/53
McGregor, C. G. 26/7/53
Edell, S. B. 21/8/53
Orme, C. E. 21/8/53
Acres, A. J. (*A/Capt.* 25/2/57) 21/8/53
Thomas, H. G. 21/8/53
Bruce-Jones, C. B. 21/8/53
Berry, G. G. 24/8/53
Bottomley, F. D. 7/9/53
Spens, J. P. 14/9/53
Bentham, J. C. 14/9/53
Watkin, G. R. 16/9/53
Burkinshaw, W. A. 12/10/53
Clayton, R. F. 16/10/53
Jones, H. G. 19/10/53
Spark, D. B. 5/11/53
Paisley, C. F. W. 12/11/53
Openshaw, G. C. F. 22/11/53
Patterson, I. M. 29/11/53
Furmston, M. P. (*A/Capt.* 1/3/59) 29/11/53
Bennett, D. E. M. 29/11/53
Ellison, D. J. (*Unatt'd List*) 13/12/53
Lees-Jones, W. R. (*A/Capt.* 1/7/58) 13/12/53
Walton, B. (*A/Capt.* 1/10/59) 13/12/53
Brown, C. R. 13/12/53
Laing, D. (*A/Capt.* 1/2/57) 13/12/53
Leigh, J. R. 14/12/53
Abrahams, A. L. (*A/Capt.* 1/8/59) 14/12/53
Dyson, A. F. 14/12/53
Purton, P. J. (*A/Capt.* 15/10/58) 19/12/53
Power, J. F. 20/12/53
Coningsby, T. A. C. (*A/Capt.* 1/6/58) 20/12/53
O'Connor, M. V. F. 7/1/54
Collett, M. F. 7/1/54
Birchall, M. D. 7/1/54
Kerr, D. J. 21/1/54
Bishop, M. G. 21/1/54
Griggs, A. S. 21/1/54

Lieutenants—contd.

Bliss, R. H. 28/1/54
Sinclair, B. R. 28/1/54
Webster, P. G. 28/1/54
Chanter, D. J. 31/1/54
Jones, P. B. G. 31/1/54
Walkup, H. R. V., *D.F.C.* 3/2/54
Harrison, D. G. 4/2/54
Ketley, R. A. C. 4/2/54
Lowe, H. B. (*A/Capt.* 17/12/57) 4/2/54
Nightingale, M. J. H. 4/2/54
Lane, B. K. (*A/Capt.* 1/2/56) 4/2/54
Meadow, S. R. 4/2/54
Muir, R. K. 4/2/54
Howell, S. G. 7/2/54
Innes, J. D. S. 8/2/54
Brown, D. (426340) 12/2/54
Shenton, T. 14/2/54
Davidson, P. A. S. (*A/Capt.* 8/10/58) 14/2/54
Thomas, N. E. L. (*A/Capt.* 1/8/59) 14/2/54
Raynes, P. G. 15/2/54
Blunt, T. H. 21/2/54
Allen, R. I. L. 21/2/54
Brown, K. 21/2/54
Horton, A. 21/2/54
Stannard, P. D. 21/2/54
Symington, I. T. 21/2/54
Whipp-Goode, J. M. 26/2/54
Haines, J. J. H. 27/2/54
Farrall, J. F. (*A/Capt.* 11/5/58) 7/3/54
Grant, C. J. G. (*A/Capt.* 1/11/55) 7/3/54
Webber, F. A. 7/3/54
Sandell, M. C. C. 14/3/54
Cloke, S. 21/3/54
Harlow, J. E. (*A/Capt.* 24/7/58) 29/3/54
Walker, P. J. W. 31/3/54
Lucas, I. T. 1/4/54
Goodliffe, B. W. 1/4/54
Knight, G. S. 8/4/54
Holditch, C. A. 11/4/54
Simons, J. A. W. 15/4/54

Digitized by Google

Lieutenants—contd.

Grassby D. 15/4/54
Chalmers, A. S. 18/4/54
Bovey, B. W. V. 22/4/54
White, A. J. C. 22/4/54
Cotterill, A. R. 29/4/54
White, B. D. 29/4/54
Byron, J. R. 15/5/54
Broadbent, D. R. 25/5/54
Chapman, R. H. D. 31/5/54
Bird, J. A. (*A/Capt.* 1/5/59) 6/6/54
Beese, M. J. 10/6/54
Llewellyn, T. J. 12/6/54
Pollock, N. H. T. 14/6/54
Wood, J. R. K. (*A/Capt.* 1/10/59) 20/6/54
Tilley, G. 20/6/54
Partridge, J. P. (*A/Capt.* 23/10/59) 20/6/54
Barton, J. B. (*A/Capt.* 1/2/58) 20/6/54
Froud, M. T. 21/6/54
Williams, M. G. W. 24/6/54
Craig, W. R. C. 24/6/54
Bunker, P. G. W. 27/6/54
Steward, R. E. A. 4/7/54
Hebblethwaite, R. J. 4/7/54
Badger, J. S. 8/7/54
Love, P. J. 18/7/54
Powell, T. G. (*Res. of Off.*) 23/7/54
Eldridge, W. C. 28/7/54
Williams, G. E. 29/7/54
Robinson, W. J. (*A/Capt.* 15/5/59) 9/8/54
Sykes, J. R. (*A/Capt.* 1/4/58) 19/8/54
Tinne, P. W. L. 20/8/54
Thring, P. S. (*A/Capt.* 23/9/55) 26/8/54
Milroy, A. J. 26/8/54
Phillips, R. A. (*A/Capt.* 24/2/59) 2/9/54
Lodge, G. B. (*A/Capt.* 1/6/59) 12/9/54
Austin, C. J. (*A/Capt.* 11/5/58) 12/9/54
Tebbutt, D. P. 16/9/54

Lieutenants—contd.

Walton, J. C. 19/9/54
Bower, J. R. 19/9/54
McCardel, D. 23/9/54
Rayner, G. 30/9/54
Preston, A. N. M. (*A/Capt.* 1/11/59) 30/9/54
Swinnerton, I. S. 13/10/54
Burrows, B. R. (*A/Capt.* 10/7/58) 14/10/54
Boot, W. J. G. 17/10/54
Lawson, F. N. 24/10/54
Beveridge, D. S. 31/10/54
Cocgrove, A. G. 31/10/54
Hope, L. E. F. (*A/Capt.* 1/1/58) 31/10/54
Daykin, R. J. 2/11/54
Turner, A. B. 6/11/54
Cocquerel, C. T. (*A/Capt.* 15/5/59) 7/11/54
Roberts, M. R. P. 11/11/54
Waterfield, H. G. (*A/Capt.* 7/5/59) 11/11/54
Smith, D. P. (*A/Capt.* 15/5/59) 11/11/54
Clifford, B. C. 14/11/54
Jackson, W. N. 18/11/54
McGregor, D. H. 25/11/54
Pettit, J. D. 25/11/54
Noble, R. A. (*Res. of Off.*) 2/12/54
Wilkinson, H. V. 6/12/54
Stokoe, M. A. (*A/Capt.* 11/1/60) 9/12/54
Newman, B. T. E. 9/12/54
Smellie, K. G. 9/12/54
Heron, P. C. 9/12/54
Small, J. F. 9/12/54
Aris, J. B. B. 16/12/54
Davis, G. 16/12/54
McKane, J. McK. 20/12/54
Baldwin, M. 22/12/54
Haim, R. 23/12/54
Fishlock, D. J. 23/12/54
Willoughby, R. J. M. 30/12/54
Farquharson, I. D. 2/1/55
Bunn, P. J. 2/1/55
de Whalley, C. V. 2/1/55
Baird, D. M. 2/1/55
Sellers, G. D. (*A/Capt.* 22/1/59) 2/1/55

Lieutenants—contd.

Parr, J. R. 2/1/55
Garfitt, W. L. 5/1/55
Rutter, M. T. 9/1/55
Carruthers, P. McC. (*A/Capt.* 15/5/59) 9/1/55
Robson, F. H. N. (*A/Capt.* 25/9/58) 9/1/55
Ainsworth, J. F. 9/1/55
Feather, R. L. (*A/Capt.* 22/1/59) 16/1/55
Ewing, J. F. (*A/Capt.* 1/9/59) 16/1/55
Wharton, E. P. 20/1/55
Amlot, D. R. 23/1/55
Edsall, D. L. 23/1/55
Lewer, M. E. (*A/Capt.* 11/8/58) 23/1/55
Wicks, B. C. (*A/Capt.* 26/3/58) 23/1/55
Howard, J. A. (428586) 23/1/55
Wainwright, R. J. 23/1/55
Willey, G. B. (*A/Capt.* 11/5/58) 23/1/55
McPherson, J. A. S. 28/1/55
Whitehouse, F. P. 29/1/55
Smith, S. J. 30/1/55
Agnew, K. M. 30/1/55
Forsyth, I. J. 30/1/55
Downs, G. N. 30/1/55
Notcutt, C. R. M. 30/1/55
Warnock, D. M. J. F. (*A/Capt.* 7/6/58) 30/1/55
Derry, P. J. 6/2/55
Wood, J. S. (*A/Capt.* 6/3/59) 6/2/55
Fitton, M. W. (*A/Capt.* 24/4/59) 6/2/55
Sharp, N. M. (*A/Capt.* 27/10/58) 6/2/55
Youll, J. J. 6/2/55
Heath, D. A. 9/2/55
Dumper, M. S. 13/2/55
Nicholas, H. C. P. 13/2/55
Roberts, C. V. 13/2/55
Hinchcliffe, J. B. O. 13/2/55
Morse, A. M. 20/2/55
Davies, A. R. 20/2/55

Digitized by Google

Lieutenants—contd.

Capstick, G. P.	23/2/55
Bailey, J. C. (429249)	3/3/55
McKinney, I. M.	6/3/55
Clapp, R. T. A.	10/3/55
Puckrin, G. M.	11/3/55
Low, W. W.	13/3/55
Lee, J. P.	17/3/55
Johnston, J. N. McQ.	24/3/55
Waterton, J. B.	24/3/55
Bellamy, R. St. J. H.	26/3/55
Humphery, M. G.	3/4/55
Eve, A. R. W. (*A/Capt.* 25/8/58)	3/4/55
Benson, P. J.	9/4/55
Crawford, D. C.	10/4/55
Quilliam, T.	10/4/55
Overy, J. H.	10/4/55
Ford, J.	13/4/55
Fisher, M. H.	25/4/55
Palin, J. C.	25/4/55
Alsop, G. R. B.	4/5/55
Usher, C. J.	5/5/55
Butterworth, S.	8/5/55
Brown, N. P. V.	15/5/55
Campbell, B. J.	22/5/55
Gilchrist, A. O.	22/5/55
West, R. J.	23/5/55
Warren, P. C. F.	29/5/55
Dodd, A. R. F.	29/5/55
Packman, T. C. V. (*A/Capt.* 3/11/59)	29/5/55
Orvis, M. J.	5/6/55
Turner, K. C. (*A/Capt.* 1/8/59)	5/6/55
Ward, D. N.	5/6/55
Ryle, F. A.	5/6/55
Mathias, R. H. E.	6/6/55
Metherell, A.	7/6/55
Thomas, E. W.	9/6/55
Elderfield, R. J.	9/6/55
Carter, C. P.	12/6/55
Davies, O. M.	12/6/55
Edwards, J. C.	12/6/55
Vint, J. W.	12/6/55
Anderton, D. R.	13/6/55
Dodd, K. W.	13/6/55
Maddox, R. A.	16/6/55
Burton, K. J.	16/6/55
Hall, F. R. (433847)	16/6/55
Brodbelt, T. E.	23/6/55
Mortis, A. R.	23/6/55
Watts, A.	23/6/55
Boxer, C. I. L.	23/6/55
Glendinning, C. R.	23/6/55
Morris, M.	23/6/55
Horner, R. D.	30/6/55
Campe-Harris, D. P.	30/6/55
Brown, N.	30/6/55

Lieutenants—contd.

Gammie, A. P.	30/6/55
Holt, B. P.	30/6/55
Proudfoot, W. S. (*A/Capt.* 29/8/59)	30/6/55
Rees, J. C. S.	3/7/55
Watts, M. K.	4/7/55
Cox, P. A.	10/7/55
Shelton, D. B.	14/7/55
Lewis, B. A.	17/7/55
Allman, A. K.	21/7/55
Doherty, C. G.	21/7/55
Squires, R. (*A/Capt.* 1/9/58)	21/7/55
Cotton, A. J. S. (*A/Capt.* 15/9/59)	24/7/55
Armstrong, J. R. K.	24/7/55
Gill, J. A.	7/8/55
Holloway, P. S.	8/8/55
Allnatt, A. J. P.	8/8/55
Peereboom, A. J.	11/8/55
Wallace, F.	12/8/55
Ault, E. D. (*A/Capt.* 12/5/59)	14/8/55
Muddimer, R. M.	18/8/55
Price, K. G.	25/8/55
Campbell, J. F. (*A/Capt.* 1/8/58)	25/8/55
Simms, R. H. H. (*A/Capt.* 11/12/58)	28/8/55
Chalton, J. N. L.	1/9/55
Blomfield, D. G.	1/9/55
Higman, A. D. H.	1/9/55
Bowen, G. F.	8/9/55
Sanderson, J. S. H.	8/9/55
Lister, T. W. McL.	14/9/55
Sykes, R. O.	15/9/55
Knowles, J. J.	18/9/55
Oliver, I. D.	18/9/55
Morrison, I. H.	19/9/55
Thompson, R. W. M.	19/9/55
Farr, G. I.	22/9/55
Cooper, J. L.	29/9/55
Taylor, D. B.	2/10/55
Timberlake, E. P.	2/10/55
Clarke, M. E. S.	2/10/55

Lieutenants—contd.

Johnston, T. J.	8/10/55
Pike, M. L.	9/10/55
Ablett, D. R.	9/10/55
Swaby, M. M.	14/10/55
Lupton, A. P. (*A/Capt.* 17/6/59)	16/10/55
Class, E. I.	17/10/55
Morris, J. R.	23/10/55
Hasted, D. A. M.	23/10/55
Schofield, A. D.	23/10/55
Colyer, J. S. (*Unatt'd List*)	23/10/55
Cowley, M. J. (*A/Capt.* 16/8/59)	23 10/55
McNicholas, J. A.	27/10/55
Clark, H. A. N.	30/10/55
Neill, M. C. J.	31/10/55
Fraser, D. C. (439130)	1/11/55
Truckle, J. R. E.	12/11/55
Colwill, D. J.	17/11/55
Bissell, C. W.	17/11/55
Muse, J. M.	17/11/55
Bishop, N. J.	17/11/55
Newall, R. J. A.	20/11/55
Sims, R. G.	21/11/55
Walker, L. D.	21/11/55
Bevan-Thomas, P. M.	24/11/55
Melville-Brown, A.	26/11/55
Lowndes, T. D.	1/12/55
Prestige, M. C.	1/12/55
Fisher, E. R.	1/12/55
Long, G. R.	1/12/55
Prevost, B. T. G.	2/12/55
Cooke, W. C.	9/12/55
Bailey, J. C. (438384)	11/12/55
Lloyd, M. V.	12/12/55
Spalding, C. J. C.	15/12/55
Mabon, G. P.	15/12/55
Fattorini, H. T.	15/12/55
Prichard, D. L.	15/12/55
Turner, A. D. J.	15/12/55
Flux, A. E. F.	15/12/55

Digitized by Google

Lieutenants—contd.

Moyle, N. P. 15/12/55
Gray, I. (434094) 15/12/55
Stansbie, J. N. H. 18/12/55
Wood, W. H. L. 22/12/55
Hartman, R. W. 25/12/55
Iball, E. K. 29/12/55
Andrew, D. W. 29/12/55
Jameson, W. B. 29/12/55
Carruthers, R. K. 29/12/55
Woolveridge, M. 29/12/55
Buttery, M. H. C. 29/12/55
Sanders, D. F. 1/1/56
Lees, D. L. 1/1/56
Bryant, P. J. 1/1/56
Whiteley, A. B. 4/1/56
Lawson, G. H. K. 8/1/56
Ellingham, J. D. L. 8/1/56
Simpson, B. F. 8/1/56
Jacklin, R. A. 8/1/56
Kirkby, P. G. 8/1/56
Fordham, P. J. 8/1/56
Silverthorne, M. J. 8/1/56
Robinson, M. G. 8/1/56
Robinson, M. I. (*A/Capt.* 11/5/58) 8/1/56
Northcott, W. J. 8/1/56
Williams, F. J. 15/1/56
Charlton, F. J. 15/1/56
Haslam, D. R. 20/1/56
Coward, D. W. F. (*Res. of Off.*) 20/1/56
Kemp, E. 22/1/56
Escolme, A. R. 22/1/56
Wilkinson, J. L. 22/1/56
Sparrow, D. T. 22/1/56
Nicholson, R. 22/1/56

Lieutenants—contd.

Coles, M. E. (*A/Capt.* 25/9/59) 22/1/56
Seaton, P. 22/1/56
Williams, E. R. 22/1/56
Eynon, D. J. 28/1/56
Thwaites, T. O. 29/1/56
Wilson, P. C. 29/1/56
Ludlam, R. 29/1/56
Bream, R. E. 5/2/56
Mackinlay, D. 5/2/56
Hunt, P. F. 5/2/56
Eaton, D. E. (*A/Capt.* 20/5/59) 5/2/56
Benson, D. H. 5/2/56
Grant, J. P. A. 5/2/56
Keays, J. P. A. 5/2/56
Wonnacott, G. M. 5/2/56
Marsh, D. R. 5/2/56
Suddards, G. P. K. 5/2/56
Gray, P. G. W. 5/2/56
Shelton, A. 7/2/56
Carlisa, D. L. (*Res. of Off.*) 10/2/56
Hancock, J. E. 12/2/56
Hickson, A. R. 12/2/56
Watson, J. R. (*Seconded to O.T.C.*) 12/2/56
Hoare, C. K. 12/2/56
Holburn, J. F. (*A/Capt.* 11/6/59) 12/2/56
Perkins, D. J. 17/2/56
Nuttall, P. S. (*A/Capt.* 4/5/59) 18/2/56
Morton, R. D. W. 19/2/56
John, W. H. 23/2/56
Mead, D. W. 23/2/56
McGrath, J. P. 23/2/56
Hebblethwaite, M. J. W. 23/2/56
Neale, T. L. 23/2/56
Bright, R. K. 26/2/56
Dixon, A. G. 26/2/56
Montague, R. D. L. 27/2/56
Smith, P. 1/3/56
Dillon-Godfray, J. T. 1/3/56
Ratcliffe, H. B. 2/3/56

Lieutenants—contd.

Nissen, C. K. 4/3/56
Parkhouse, J. R. 5/3/56
Chester, P. J. 7/3/56
Scrivener, B. J. 8/3/56
Scott, A. P. K. 8/3/56
Williams, R. H. (*A/Capt.* 10/8/57) 8/3/56
Telfer, C. T. S. 8/3/56
Kirkham, W. W. (*A/Capt.* 1/7/59) 8/3/56
Edwards, B. R. 15/3/56
Platt, M. L. 15/3/56
Moore, R. G. 15/3/56
Maxwell, J. M. 15/3/56
Offord, R. S. 15/3/56
Lucas, J. M. 15/3/56
Hagger, R. W. 16/3/56
Morris, J. B. 20/3/56
Charlton-Jones, B. 20/3/56
Willard, R. 22/3/56
Beeney, G. E. M. 22/3/56
Rook, D. E. 25/3/56
Eade, D. H. C. 1/4/56
Lea, J. C. B. 1/4/56
Nann, P. T. J. 8/4/56
Goodwin, T. J. M. 9/4/56
Ormond, T. C. 9/4/56
Oliver, A. C. 12/4/56
Brennan, J. D. 15/4/56
Downes, F. 15/4/56
Hatt, A. F. 17/4/56
Fleming, J. A. 20/4/56
Holland, J. 22/4/56
Twentyman, J. E. C. 26/4/56
Wilson, N. S. (*A/Capt.* 27/1/58) 26/4/56
Turnbull, J. C. 26/4/56
Dickinson, F. G. 1/5/56
Richards, K. S. 2/5/56
Blackwood, N. H. 4/5/56

Digitized by Google

Royal Regiment of Artillery—Territorial Army—*continued*

***Lieutenants*—contd.**

Burbidge, A. E. L. 6/5/56
Christie, F. B. 10/5/56
Forster, R. W. (*A/Capt.* 8/8/59) 10/5/56
Watkins, D. G. (*A/Capt.* 9/9/59) 10/5/56
Northfield, T. C. 17/5/56
Craig-Cooper, F. H. M. (*A/Capt.* 10/8/57) 17/5/56
Taylor, R. 17/5/56
Waddington, J. N. 17/5/56
Baker, A. G. 24/5/56
Gough, P. H. 26/5/56
Currie, A. M. T. 27/5/56
Griffith, D. ap G. 1/6/56
Taylor, I. R. 4/6/56
Fripp, C. A. 7/6/56
Bishop, J. R. P. 7/6/56
Batchelor, P. R. 7/6/56
Hinde, K. S. G. 11/6/56
Halliwell, W. A. C. 15/6/56
Brown, G. R. 21/6/56
Vinegrad, A. J. 25/6/56
Horn, D. T. 3/7/56
Stott, M. A. W. 6/7/56
Warburton, J. B. 12/7/56
Perkins, A. D. J. 12/7/56
Copley, W. B. 12/7/56
Howard, J. P. 12/7/56
Earp, B. W. 13/7/56
Bunyan, S. A. 19/7/56
Saunders, M. I. C. 20/7/56
Morgan, A. T. (*A/Capt.* 1/6/59) 20/7/56
Beardsell, R. E. F. 28/7/56
Simmonds, P. J. 31/7/56
Wells, C. M. 5/8/56
Harris, P. O'B. 5/8/56

***Lieutenants*—contd.**

Humphrey, B. G. 6/8/56
Green, N. W. B. 12/8/56
Connor, J. P. 12/8/56
Caldwell, W. M. 12/8/56
Davie, J. E. 12/8/56
Greenhalgh, C. R. N. 19/8/56
Ryan, A. C. W. 23/8/56
Turner, R. G. 26/8/56
Broadbent, M. A. Le M. 26/8/56
Bancroft, B. 26/8/56
Wood, M. J. 26/8/56
O'Hara, T. (432586) 26/8/56
Hunter, G. S. R. 27/8/56
Blue, J. A. (*A/Capt.* 4/6/59) 31/8/56
Buckley, R. 1/9/56
Cherry, B. W. 3/9/56
Riding, W. 8/9/56
Long, A. 13/9/56
Heathcock, J. E. 15/9/56
Davies, J. H. H. 18/9/56
Hughes D. 19/9/56
Evans, K. G. C. 20/9/56
Haynes, R. G. A. 20/9/56
Paske, J. 21/9/56
Chapman, I. F. 24/9/56
Gammon, J. S. 27/9/56
Howard, T. B. 4/10/56
Buckroyd, K. A. 4/10/56
Albrecht, M. J. 4/10/56
Miskimmin, W. E. 5/10/56
Knox, J. H. 5/10/56
Steven, J. F. 5/10/56
Wordsworth, J. C. R. (*Res. of Off.*) 10/10/56
Blakealey, J. 11/10/56

***Lieutenants*—contd.**

Spence, R. M. 21/10/56
Parker, K. 25/10/56
Lloyd, A. J. E. (*A/Capt.* 10/11/59) 25/10/56
Ross, C. T. 25/10/56
Cook, M. J. 27/10/56
Le Vey, G. F. 29/10/56
McFarland, J. T. 30/10/56
Mash, D. G. 4/11/56
Harries, D. L. (*A/Capt.* 25/1/58) 9/11/56
Herriott, D. H. S. 9/11/56
Peters, G. O. 11/11/56
Brown, M. J. D. 11/11/56
Mason, J. C. H. 11/11/56
Hunt, A. N. 11/11/56
Southcombe, P. L. 16/11/56
Seddon, W. 18/11/56
Bailey, J. H. 19/11/56
Wright, W. S. 23/11/56
Macpherson, A. McL. 24/11/56
Shaw, D. 25/11/56
Inman, G. R. 25/11/56
Hunter, G. W. 26/11/56
Fairbank, J. A. 26/11/56
Dougan, C. M. 2/12/56
Sluman, R. G. D. 3/12/56
Love, W. R. 3/12/56
Williams, T. R. 3/12/56
Ellery, D. A. 3/12/56
Bright, J. 10/12/56
Blakley, I. F. 10/12/56
Collins, A. E. P. 10/12/56
Williamson, A. J. M. 10/12/56
Thornley, R. 10/12/56
Johnson, P. B. S. 17/12/56
Dutot, J. H. 17/12/56
Mitton, J. M. (*A/Capt.* 22/1/59) 17/12/56
Farnsworth, M. J. 17/12/56
Rose, L. J. (*A/Capt.* 18/8/59) 17/12/56
Rate, W. A. 21/12/56
Urquhart, B. W. 21/12/56
Day, C. J. H. 28/12/56
Birch, B. M. 28/12/56
White, W. J. D. 28/12/56

STANFORD LIBRARIES

Digitized by Google

Lieutenants—contd.

Shillinglaw, T. W.	28/12/56
Rathbone, W.	28/12/56
Sinnott, I. P.	28/12/56
Woods, N. H.	28/12/56
Jackman, C. J.	28/12/56
Yorke, D. H. R.	28/12/56
Prime, B. S.	4/1/57
Williams, A. D. O.	4/1/57
Kemp, P. W.	4/1/57
Downing, T. J. H.	4/1/57
Penfold, R. B. F. L.	7/1/57
Rimington, J. D.	11/1/57
Moncur, A. F.	11/1/57
Elstone, C. J.	11/1/57
King, D. P.	11/1/57
Robey, P. C. H. T.	11/1/57
Marshall, J. N. A.	11/1/57
Crang, R. F.	18/1/57
Rogers, P. D. C.	18/1/57
Wellings, M. J.	18/1/57
Brown, R. G. W.	18/1/57
Cochrane, A. (*A/Capt.* 1/11/58)	20/1/57
Broadbent, F. M.	25/1/57
Wright, D. B.	25/1/57
Wood, M. J. (442434)	25/1/57
Findlay, G. T. G.	31/1/57
Whiley, R. K.	1/2/57
Copsey, A. C.	1/2/57
Bownes, W. McC. (*Res. of Off.*)	3/2/57
Cross, I. J. C. (*Seconded to O.T.C.*)	8/2/57
Bessell, R.	11/2/57
Keyte, J. C. P.	11/2/57
Lewis, W. G. R.	11/2/57
Rowsell, M. R.	11/2/57
Hawksworth, A. H.	11/2/57
Humpidge, P. J. W.	11/2/57
Clough, A. R. J.	11/2/57
Moffatt, W. H.	11/2/57
Read, P. G. T.	15/2/57
Still, C. C.	15/2/57
Warner, D. N.	15/2/57
Roffey, G. E.	15/2/57

Lieutenants—contd.

Patchett, G. E.	15/2/57
Bedford, J. D.	15/2/57
Deakin, A. W.	17/2/57
Mahoney, B. D.	18/2/57
Johnson, F. D.	18/2/57
Jackson, W. D.	18/2/57
Smeeton, H. J.	18/2/57
Chapman, P. L.	22/2/57
Carter, M. G. T.	22/2/57
Vaughan, J. M.	22/2/57
Abbott, M. J.	25/2/57
Scott, R. J.	25/2/57
Patton, D. L. H.	4/3/57
Carlton, H. H.	4/3/57
Newman, J. M. W. (*A/Capt.* 1/7/59)	4/3/57
Stephenson, J. G.	4/3/57
Rebbeck, R. J. R.	4/3/57
Tarr, F. G.	4/3/57
Wyles, B. B.	4/3/57
Bullock, F.	4/3/57
Aston, R. S.	6/3/57
Stuttard, A. T.	7/3/57
Malcolm, J. C.	8/3/57
McAllester, I. C.	11/3/57
Sneary, J. A.	11/3/57
Bradley, R. C.	11/3/57
Westgarth, A.	11/3/57
Scott, R. S.	11/3/57
Tory, P. N.	15/3/57
Allan, W. I. M.	15/3/57
Jones, P. R.	22/3/57
Walker, D. R.	22/3/57
Wallace, J. F.	25/3/57
Saffery, H. H.	25/3/57
Fry, J. S. C.	31/3/57
Hanson, P.	2/4/57
Patterson, J.	5/4/57
Pile, J. S.	5/4/57
Shaw, J. G.	5/4/57
Leech, G. D. J. (*A/Capt.* 15/9/59)	6/4/57
Watkins, B. J.	8/4/57
Stark, R. H.	12/4/57
Morrison, W. J.	22/4/57
Chislett, D. B.	26/4/57
Millar, D. G.	29/4/57
Bryant, D. W.	29/4/57
Hardie, D. D. G.	3/5/57
Banner, C. V.	3/5/57
Bennett, E. M.	10/5/57
Perkins, P. H. H	10/5/57
Hill, J.	13/5/57

Lieutenants—contd.

Savory, M. J.	22/5/57
Thomas, K. E.	22/5/57
March, D. R.	24/5/57
Newbold, D. E.	24/5/57
Cutcher, A. W.	26/5/57
Lupton, C. J.	3/6/57
Davies, J. H. C.	6/6/57
Scoble-Hodgins, C. W. J.	10/6/57
Rees, W. H.	11/6/57
Davies, J. L.	15/6/57
Green, P. R.	16/6/57
Draper, R. L.	17/6/57
Richards, J. H.	21/6/57
Scott, R. C.	10/7/57
Suttie, W. M.	12/7/57
Hall, L. R.	13/7/57
Barrett, A. R.	17/7/57
Jenkins, B. G.	19/7/57
Trainer, R.	21/7/57
Marson, C. A. R.	28/7/57
Simpson, I. R.	28/7/57
Barron, A. J.	29/7/57
Rawson, J. H. C.	2/8/57
Palmer, J. F.	5/8/57
Kidby, J.	11/8/57
Hippisley, J. F.	12/8/57
West, R. L.	19/8/57
Hembry, J.	26/8/57
Williamson, G. H.	28/8/57
Scott-Walker, I. R.	7/9/57
Burnett, I. C.	13/9/57
Woolley, J. J.	13/9/57
Johnson, R. G.	23/9/57
Boydell, J. B.	26/9/57
Kemp, M. L.	27/9/57
Pepper, J. M.	3/10/57
Samuel, S. H.	4/10/57
Herring, C. M.	18/10/57
Radmore, P. T.	20/10/57
Marshall, G. (*A/Capt.* 28/1/59)	24/10/57
Harris, J. H.	25/10/57
Williams, D. L.	25/10/57
Stevenson, R. O.	25/10/57
Higginbottom, M. B.	27/10/57
O'Flynn, T.	1/11/57

Digitized by Google

Lieutenants—contd.

Clarke, C. M. F.	11/11/57
Scott, D.	12/11/57
Allen, C. G. H.	14/11/57
Patterson, K. C.	15/11/57
Bunting, D. A.	15/11/57
Brandwood, J. N. (*A/Capt.* 1/9/59)	21/11/57
Werner, J. D.	21/11/57
Jeanes, C. F.	22/11/57
Pratt, A. N.	25/11/57
Brock, W. A.	28/11/57
Barrett, D. G.	29/11/57
Westbrooke, J.	5/12/57
Mellor, B. G.	5/12/57
Peart, T. G. A. H.	12/12/57
Tattersall, L. H. (*A/Capt.* 19/1/59)	12/12/57
Castles, D. S.	12/12/57
Bird, J.	12/12/57
Atkins, F. B.	12/12/57
Rampton, N. O.	12/12/57
Paul, N. C.	15/12/57
Freeman, J. Le B.	15/12/57
Sykes, D. F. L.	15/12/57
Rowe, B. M.	22/12/57
Clark, M. MacD. A.	22/12/57
Stansfield, D. N.	22/12/57
Dixon, O. P. (*Seconded to O.T.C.*)	22/12/57
Barber, S. J. G.	29/12/57
Clarkson, W. A. M.	29/12/57
Potter, M. H.	29/12/57
Squire, P. J.	29/12/57
Granville, J. M.	5/1/58
Lindsay, R. T.	5/1/58
Edden, D. W.	6/1/58
Halcro-Johnston, H.	11/1/58
Rushworth, S. J.	11/1/58
Le Mare, J. R.	19/1/58
Gittos, D. G.	19/1/58
Buxton, H. A. F.	26/1/58
Simpson, C. R.	26/1/58
Croissant, P. G.	26/1/58
Robson, N. E. R.	26/1/58
Floyd, F. O. R.	31/1/58
Davis, A.	2/2/58
Watson, P. T. A.	2/2/58

Lieutenants—contd.

Power, B. W.	2/2/58
Hicks, E. A.	12/2/58
Brace, D. M.	13/2/58
Barton, M. D.	16/2/58
Cope, J. A.	16/2/58
Orde, G. T.	21/2/58
Anders, P. F.	23/2/58
Thomson, N. D.	27/2/58
Oates, A. K.	27/2/58
Faulkner, J. S.	2/3/58
Jones, E. F.	3/3/58
Niblett, A. G. P.	6/3/58
Harman, D. E.	6/3/58
Gardner, W. A.	9/3/58
Jolly, R. M.	9/3/58
Allen, P. D.	10/3/58
Paton, A. J. B. (*A/Capt.* 1/4/59)	13/3/58
Weatherhead, J. A. S.	16/3/58
Woodhouse, J. G.	20/3/58
Hewett, W. G. L. (*Res. of Off.*)	20/3/58
Hougham, J. W. (*Seconded to O.T.C.*)	21/3/58
Pocklington, R.	21/3/58
Prosser, D. J.	23/3/58
Swanton, W. T.	6/4/58
Tennant, J.	10/4/58
Mercer, J.	17/4/58
Field, J. G.	19/4/58
Aitken, E. D.	20/4/58
Stevens, B. R. I.	20/4/58
Walker, J. A. H.	21/4/58
Brown, K. T.	28/4/58
Hebblethwaite, B. M.	1/5/58
Mews, A. R. (*Seconded to O.T.C.*)	1/5/58
Butterworth, D. J. E.	4/5/58
Baker, M. J.	8/5/58
Gibson, A. C.	8/5/58
Rattray, D. G.	8/5/58
Ling, J. C. R. E.	12/5/58
Guest, R. C.	12/5/58
Macmaster, T. R.	15/5/58
James, M. M.	17/5/58
Davies, D. G. (432181)	20/5/58
Reeves, J. H. W.	24/5/58
Ive, C. A. W.	29/5/58

Lieutenants—contd.

Garrish, P. J.	29/5/58
Hoare, S. G.	4/6/58
Munby, M. E.	5/6/58
King, J. C.	9/6/58
Ratcliff, R. K.	9/6/58
Macfarlane, D. N.	9/6/58
Dominy, G. A.	12/6/58
George, T. J. B.	12/6/58
Fillan, I.	19/6/58
Boyle, C. A.	22/6/58
Bradley, R. E.	29/6/58
Mills, P. I.	7/7/58
Paisley, D. S.	13/7/58
Foster, G. N. A.	14/7/58
Stoodley, F. E. (*A/Capt.* 1/10/59)	17/7/58
Boyden, A.	21/7/58
Wilson, A. B.	27/7/58
Goodship, P. C.	31/7/58
Mackinlay, I. H.	31/7/58
Barrett, P.	3/8/58
Whiteway, G. T.	7/8/58
Meighan, J. S.	18/8/58
Cammell, A. E.	21/8/58
Rew, J. V.	21/8/58
Procter, H. G.	23/8/58
Tait, R. H.	28/8/58
Scarff, D. T. M.	31/8/58
Masterton, N. J	4/9/58
Pratt, J. M.	8/9/58
Metcalfe, B.	11/9/58
Thompson, G. A.	17/9/58
Carter, M. P. D.	25/9/58
Read, R. J. L.	25/9/58
Standring, E. N.	29/9/58
Henderson, R. E.	2/10/58
Toosey, J. H. D.	19/10/58
Evans, J. M. C.	26/10/58
Clark, R. P.	2/11/58
Gwatkin, G. W. S.	10/11/58
Baxter, W. H.	12/11/58
Miller, K. W.	13/11/58
Johnson, E. A.	17/11/58
Smith, D. J. L.	20/11/58
Wake, P. G.	20/11/58
Tyler, T. M.	20/11/58
Olliver, G. F.	24/11/58
Allanach, R. J.	24/11/58

Digitized by Google

Lieutenants—contd.

Lavallin-Puxley, P. M.	27/11/58
Thorne, N. G.	1/12/58
Woodrow, B. G.	4/12/58
Ashplant, L. J.	4/12/58
Orr, J. M. R.	4/12/58
Jarvis, R. J.	4/12/58
Hickey, J. J. B.	9/12/58
Woolston, H. J.	11/12/58
Campbell, T. D.	18/12/58
Wingate-Saul, M. A.	18/12/58
Orrell-Jones,. K.	18/12/58
Moir, D. W.	18/12/58
Orchard-Lisle, P. D.	18/12/58
Dowie, S.	23/12/58
Baron, I. W. H.	25/12/58
Macleod, F.M.	1/1/59
Carter, W. D. A.	1/1/59
Shearman, J. C. W.	1/1/59
Page-Jones, R. F. A.	1/1/59
Earle, F. F.	1/1/59
Taylor, M. J. E.	1/1/59
Voyle, D. D.	3/1/59
Johnston, D.	3/1/59
Pill, M. T.	4/1/59
Cameron, J. T.	4/1/59
Clarke, J. A.	4/1/59
Flemington, M. G.	7/1/59
Davies, M. H.	11/1/59
Mainwaring, J. S. K.	11/1/59
Vineall, M. G.	17/1/59
Nicolle, A. W.	18/1/59
Pain, M. B. G.	18/1/59
Cartwright, S. J.	18/1/59
Barber, T. D.	25/1/59
Carter, J. S.	25/1/59
Wood, M. A. N.	25/1/59
Williams, A. T.	25/1/59
Fraser, A.	1/2/59
Shaw, J. G. (453309)	1/2/59
Finney, J. E.	1/2/59
Cotton, J. H. E.	1/2/59
Weeks, N. G.	8/2/59
Rees, D. M. (452935)	8/2/59
Stewart, S. S.	8/2/59
Martin, R. A. C.	8/2/59

Lieutenants—contd.

Hughes, C. M.	18/2/59
Hindle, T. A.	19/2/59
Stevens, P. E.	22/2/59
Mark, R. J.	22/2/59
Turner, J. E.	22/2/59
Johnson, I. R.	22/2/59
Lee, J. M.	22/2/59
Evans, J. M.	22/2/59
Smith, A. K.	24/2/59
Little, D. S. R.	1/3/59
Francis, R. V.	1/3/59
Buckroyd, D. M.	5/3/59
Pinion, A. J.	5/3/59
Pullan, D. J.	5/3/59
Gettinby, G.	7/3/59
Bluett, D. F.	8/3/59
Cooper, A. F.	12/3/59
Grundy, P. T.	15/3/59
MacTavish, A. J.	19/3/59
Scott, I. C.	19/3/59
Bacon, A. G.	2/4/59
Barker, P. W.	9/4/59
Wilson, J. B.	16/4/59
Walker, T. D. E. L.	20/4/59
Sainsbury, J. D.	23/4/59
Gedye, N. G. E.	23/4/59
Turner, K. F.	24/4/59
Hargreaves, H. N.	7/5/59
Gray, R.	14/5/59
Aylward, A. M. P.	14/5/59
MacGregor, P. H.	18/5/59
Danin, C. P.	24/5/59
Hacon, I. D.	29/5/59
Douglas, J. W.	1/6/59
Jack, R. H. L. (*Seconded to O.T.C.*)	1/6/59
Ward, H. M. J.	4/6/59
Davies, S. W.	5/6/59
Brunton, R. H.	8/6/59
Wright, D. A.	9/6/59
Burton, R. F.	11/6/59
Edwards, K. E.	16/6/59
Roberts, K. L.	19/6/59
James, C. Q.	21/6/59
Armistead, K. L. W.	21/6/59

Lieutenants—contd.

Savage, M. H.	2/7/59
Hart, A. W.	5/7/59
Crellin, J. E.	9/7/59
Crofts, J. F.	9/7/59
Parsons, A. W.	16/7/59
Dollard, A. S.	16/7/59
Youngs, I. P.	17/7/59
Bown, P. A.	23/7/59
Brandon, R. W.	23/7/59
Canniford, B. J.	30/7/59
Wallace, W. T. O.	2/8/59
Bayley, J. R.	9/8/59
Hartnett, J. M.	16/8/59
Sayers, C. F. W.	23/8/59
Skinner, J. R. S. (*Seconded to O.T.C.*)	23/8/59
Service, G. MacI.	27/8/59
Oldroyd, J. C.	27/8/59
Oswin, D. A.	28/8/59
Aird, J. G.	5/9/59
Milne, L.	6/9/59
Jebb, D. W. H.	10/9/59
Simpson, W. S.	15/9/59
Whittaker, P. J.	17/9/59
Baldwin, J. D.	17/9/59
Ling, D. G.	20/9/59
Saville-Sneath, R. C.	1/10/59
Thomson, J. W. T.	2/10/59
Draper, R. L.	3/10/59
Lond, D. M.	25/10/59
Wallace, N. A.	25/10/59
Lees, T. A.	5/11/59
Mann, A. H.	8/11/59
Beckh, R. L.	8/11/59
Ellenor, L.	12/11/59
Wilkinson, W.	13/11/59
Bowthorpe, G. H.	15/11/59
Denne, P. A.	15/11/59
Saunders, E. J.	22/11/59
Rowley, C. O. B.	22/11/59
Swindell, M. B.	22/11/59
Spencer, J. G.	6/12/59
Bigg, A. T.	10/12/59
Eshelby, R. N.	13/12/59
Hartgill, J. C.	23/12/59
Jameson, R. A.	31/12/59
Glossop, A. J. G.	3/1/60
Lock, D. W.	10/1/60
Midgley, J. K.	17/1/60
Harriman, P. J.	17/1/60
Harrison, J. G.	20/1/60
Page, I. L. R.	28/1/60
Beckingsale, J. M.	31/1/60
Stewart, L. A.	31/1/60
Dodwell, T. H. W.	7/2/60

Digitized by Google

2nd Lieutenants.

Parry, E. T.	25/2/56
Wilkinson, G.	9/8/57
Whitmore, J. H. D.	30/12/57
McClements, T.	22/2/58
Couch, P. J.	9/5/58
Scarborough, W. I.	10/5/58
McCulloch, G.	16/5/58
Cranmer, R. A.	7/6/58
Schofield, R. S.	7/6/58
Hartley, P. B.	7/6/58
†Falconer-Flint, M. J.	20/6/58
†Ellis, J.	20/6/58
†Hughes, W.	20/6/58
†Jordan, P. A.	20/6/58
†Ingrams, J. N.	20/6/58
†Laurence, A.	20/6/58
†Titmuss, P. A.	20/6/58
†Sweeting, E. D.	20/6/58
†Normington, B. A. J.	20/6/58
†Malcolm-Smith, J. G.	20/6/58
†Taylor, G. A. (*Seconded to O.T.C.*)	20/6/58
†Frankcom, J. E.	20/6/58
†Barrett, R. J.	20/6/58
†Campling, J. R.	20/6/58
†James, G. B.	20/6/58
†Knowles, J. E. A.	20/6/58
†Smith, R.	20/6/58
†Mackenzie, R. R.	20/6/58
†Black, A. R.	20/6/58
†Williamson, A. E.	28/6/58
Black, W. F. N.	18/7/58
Richardson, C. N. G.	19/7/58
Latham, P. H.	2/8/58
†Brash, A. A. M.	31/8/58
†Brazier, M. B. J.	12/9/58
†Toombs, A. N.	12/9/58
†Tyson, J. E. R.	24/9/58
†Jones, D. E.	28/9/58
†Preece, J. D.	29/9/58
†Ellis, A. C.	29/9/58
†Jones, N. D.	29/9/58
†Pugh, D. H.	29/9/58
†Harrop, J. A.	30/9/58

2nd Lieutenants—contd.

†Ure, J.	1/10/58
†More, J. J.	1/10/58
†McLean, H. R.	1/10/58
†Campbell, J. M.	1/10/58
†Wright, N. D.	1/10/58
†Forbes, J. S.	1/10/58
†Cogan, G. M. R.	1/10/58
†Fairburn, B.	5/10/58
Reid, J. C.	5/10/58
†Sherwin, J. W.	5/10/58
†Hammerton, R. H.	5/10/58
†Harrison, S. C.	9/10/58
†Soulsby, J. E. M.	9/10/58
†Beveridge, R. F.	12/10/58
†Beaton, W. G.	12/10/58
†Wilson, P. J.	15/10/58
†Bridgen, E. E.	23/10/58
†Rainey, M. P. R.	27/10/58
†Cowen, J. G.	27/10/58
†Roberts, A. C.	29/10/58
†Bell, J. M.	30/10/58
†Webber, N. E.	7/11/58
†Smith, M. J.	7/11/58
†Trend, A. G.	21/11/58
†Smithson, R. G.	21/11/58
†Smithson, R. A.	21/11/58
†Sabiston, J. T.	29/11/58
†Blakely, D. G.	29/11/58
†Jackson, W. G. M.	29/11/58
†Davies, R. E.	30/11/58
†Bolam, F. N.	30/11/58
†Bexon, A. S.	30/11/58
†Craig, R. P.	30/11/58
†Hughes, D. J.	30/11/58
†Torrens, S. H.	5/12/58
†Steele, J. M.	5/12/58
†Roberts, D. I. T.	5/12/58
†McNeill, H. G.	5/12/58
†Taylor, J. D.	5/12/58
†Williams, D. M.	5/12/58
†Jeanes, T. K.	8/12/58
†Baird, I. E.	8/12/58
Swift, J. T.	13/12/58
Webb, M. J.	13/12/58
†Briggs, E.	15/12/58
†Darby, E. W.	15/12/58
†Hendren, P. D.	15/12/58
†Brazendale, D. H.	15/12/58
†Kerr-Smith, A. G.	15/12/58

2nd Lieutenants—contd.

†Taylor, A. C. G.	15/12/58
†Scott-Harden, A. W.	15/12/58
†Wilson, R. C.	15/12/58
†Beaner, K. C.	7/1/59
†Campbell, J. S.	9/1/59
†Jenkins, A. S.	9/1/59
†Blenkin, G. H.	25/1/59
†Walmsley, D. R.	25/1/59
†Robertson, D. S.	25/1/59
†Taunton, J.	28/1/59
†Melrose, W. G.	30/1/59
†Worden, D. G.	13/2/59
†Belcher, J. R.	13/2/59
†Clements, W. R.	20/2/59
†Abernethy, H.	22/2/59
†Redmayne, R. C. T.	25/2/59
†Manuel, H.	25/2/59
†Graham, R. W.	27/2/59
†Sutherland, I. W.	27/2/59
†Bell, G.	27/2/59
†Johnston, G. H.	27/2/59
Wade, E. C. T.	14/3/59
Towlson, C. J.	14/3/59
†Meager, K. R.	15/3/59
†Bindley, K. J.	15/3/59
†Bodell, A. de V.	15/3/59
†Davies, P. O.	15/3/59
†Wilson, J. H.	15/3/59
†Spragg, L. S.	15/3/59
†Birks, N. C.	15/3/59
†Esau, I. L. T.	15/3/59
†Carlss, P. L.	15/3/59
†Evanson, J. W.	15/3/59
†Watkins, K. C.	15/3/59
†Alderson, D. M.	15/3/59
†Smith, R. M.	15/3/59
†Henderson, W.	15/3/59
†Hardman, S. G.	15/3/59
†Hayward, J. A.	15/3/59
†Frost, M. J.	19/3/59
†Pead, M. C.	19/3/59
†Wilson, A. G.	20/3/59
†Davidson, J. A.	23/3/59
†Vere, C. M. N.	23/3/59
†Dean, J. C.	23/3/59
†Gibson, J.	23/3/59
†Fordyce, M. M.	23/3/59
†Cologne-Brookes, P. D.	24/3/59
†Norris, I. M.	24/3/59

† On probation.

Digitized by Google

2nd Lieutenants—contd.

†Turvey, M. J.	24/3/59
†Irwin, G. T.	24/3/59
†Bradshaw, R. J.	1/4/59
†Peterkin, A. S.	5/4/59
†Wildgoose, I. M.	5/4/59
†Doverty, W. Y.	5/4/59
†Sandeman, I. M.	5/4/59
†Matthews, J. F.	5/4/59
†Lewcock, O.	6/4/59
†Metcalfe, H. N.	17/4/59
†O'Donnell, A. B.	27/4/59
†Scaddan, R. L.	27/4/59
†Eden, M. N.	27/4/59
†Lloyd, J. R. M.	27/4/59
†Gough, W. F.	27/4/59
†Hamilton, R. M.	27/4/59
†Evans, D. S.	27/4/59
†Blackburn, A. J.	4/5/59
†Windeler, P. T.	4/5/59
†Vose, D. G.	4/5/59
†Petre, M. A. C.	5/5/59
†Scott, R. J. D.	7/5/59
†Swan, A.	9/5/59
†Cox, T. J. L.	15/5/59
†Appleton, J. R. F.	22/5/59
†Jackson, D. W. P.	24/5/59
†Carr, A. M.	24/5/59
†Welsh, D. F. K.	24/5/59
†Oscroft, G. R.	24/5/59
†Belk, C. J.	24/5/59
†Houghton, J. A.	24/5/59
†Martin, R. K.	31/5/59
†Paul, J. H.	7/6/59
†Davidson, T. B.	9/6/59
†Adamson, M. D.	18/6/59
†Cogswell, E. P.	19/6/59
†Ramsay, J.	29/6/59
†Graham, W. B.	29/6/59
†Woodhouse, P. E.	29/6/59
†Taylor, R. C.	29/6/59
†Simpson, P. J.	29/6/59
†Gaunt, G. D. D.	30/6/59
†Allanby, J. S.	5/7/59
†Nicholson, P. J.	5/7/59
†Williams, G. V.	5/7/59
†Barlow, C. F.	5/7/59
†Byrne, T. A.	5/7/59
†Maddock, A. J.	5/7/59
†Pickwell, M. J.	5/7/59
†Dovener, J. M.	5/7/59
Richardson, P. A.	11/7/59
†Leetham, T. A.	17/7/59

2nd Lieutenants—contd.

†Dew, K. R.	17/7/59
†Peattie, J. M. M.	17/7/59
†Parr, E. J.	21/7/59
†Busby, D. H. W.	21/7/59
†Davis, J. H.	21/7/59
†Ringham, P. A.	21/7/59
†McReath, I.	24/7/59
†Bush, J. L.	29/7/59
†Stapleton, D. E. C.	29/7/59
†Smith, J.	10/8/59
†Morris, D. A.	10/8/59
†Hay, D. I.	9/9/59
†Coward, M. C. J.	9/9/59
†Glen, F.	18/9/59
†Smith, M. F.	18/9/59
†McAngus, A.	18/9/59
†Irvine, J. M.	18/9/59
†Bowe, A. D.	18/9/59
†Fairbairn, N. H. (*Seconded to O.T.C.*)	18/9/59
†Moore, J. A. D.	11/10/59
†Gilchrist, J. LeG.	11/10/59
†Tattum, M. J.	11/10/59
†Bailey, J. D.	11/10/59
†Bond, G. A.	11/10/59
†Brown, E. L.	16/10/59
†Kells, R. D.	16/10/59
†O'Neill, J.	16/10/59
†Wright, T. H.	16/10/59
†Harrison, P. J.	24/10/59
†Roper, G. B.	26/10/59
†Tansley, N. J. P.	26/10/59
†Ennis, A. H.	29/10/59

2nd Lieutenants—contd.

†Hill, J. A. C.	7/11/59
†Cunningham, R. A.	10/11/59
†McLeish, I. B.	10/11/59
†Browne, P. D.	10/11/59
†Wiltshire, H. E. C.	10/11/59
†Barlow, B.	29/11/59
†Robinson, B. K.	29/11/59
†Atter, J. P.	29/11/59
†Bowerman, E.	29/11/59
†Dickinson, N. C.	29/11/59
†Jefferson, C.	29/11/59
†Logan, K. G.	29/11/59
†Stead, D. P.	29/11/59
†Thompson, T. (463886)	29/11/59
†Palmer, A. V.	29/11/59
†Pitkethly, J. L.	29/11/59
†Carby-Hall, J. R. A.	29/11/59
†Hunter, G. C.	29/11/59
†Auger, C. R.	29/11/59
†Brown, M.	29/11/59
†Green, R. G. S.	2/12/59
†Glover, G. T. H.	6/12/59
†Evans, R. E.	6/12/59
†Morgan, B. S.	6/12/59
†George, A. P. R.	6/12/59
†Stephens, R. I. M.	6/12/59
†Carberry, B. J.	6/12/59
†Kirk, F.	6/12/59
†Philipps, J. H.	6/12/59
†Wade, F. G.	6/12/59
†Judd, C. R.	6/12/59
†Clarke, G. S.	15/12/59

† On probation.

Digitized by Google

Royal Regiment of Artillery—Territorial Army—National Service Officers

Captain.

Buchan, A. D.	1/6/55

Lieutenants.

Carter, J. M. (433288)	9/10/55
Ellison, J. B.	13/10/55
Turton, P.	11/11/56
Wallwork, M. J.	25/11/56
Roberts, G.	26/11/56
Rich, A. L. S.	26/11/56
Sharp, A. D.	26/11/56
Littlewood, P.	26/11/56
Souhami, M. J.	26/11/56
Davies, B. B.	26/11/56
Blakeley, G. A.	26/11/56
Gilliam, P. J.	3/12/56
Dove, A. A.	3/12/56
Elven, R.	3/12/56
Stoddart, D. A.	3/12/56
Otley, R.	3/12/56
King, M. S.	3/12/56
Jenkin, M.	3/12/56
Cardew, R. M. D.	3/12/56
Pearson, M. K.	3/12/56
Cunningham, G.	10/12/56
Lamden, D. J. G.	10/12/56
Macnutt, R. P. S.	10/12/56
McConnell, B. J.	10/12/56
Benson, D. A.	10/12/56
Jacklin, S. H.	10/12/56
Gammie, R. A.	17/12/56
Hughes, T. J. A.	17/12/56
Martin, P. H.	17/12/56
Norris, R. O. A.	17/12/56
Outram, C. F.	17/12/56
Spencely, H. D.	17/12/56
Kotch, J. E.	17/12/56
Jacques, J. G.	17/12/56

Lieutenants—contd.

Haythornthwaite, G. P.	17/12/56
Gaskell, P. A.	17/12/56
Nash, M. A.	17/12/56
Cave, A. O.	17/12/56
Brough, T.	17/12/56
Mackay, I. D.	17/12/56
Windsor-Lewis, G.	17/12/56
Davies, P. R.	17/12/56
Caddick, P. J.	17/12/56
Partridge, M. J. A.	17/12/56
Loveland, C. N.	17/12/56
Norton, H. E.	17/12/56
Brown, P. O.	17/12/56
Combe, E. N.	17/12/56
Allen, R. F. (441219)	17/12/56
Dunn, M. W.	21/12/56
Russell, A. H. T.	21/12/56
Davis, A. T.	21/12/56
Pegler, J. C. J.	21/12/56
Baldwin, G. N.	28/12/56
Guest, A. J. T.	28/12/56
Tyers, D. H. S.	28/12/56
Carr, M. L.	28/12/56
Storey, J. F.	28/12/56
Thomas, B. B.	28/12/56
Tilley, J. R.	28/12/56
Tanner, S. L.	28/12/56
Sandon, A. C.	28/12/56
Raven, J. M. B. E.	28/12/56
Scott, J. G. P.	28/12/56
Shenton, C. G.	28/12/56
Marsh, K. T.	28/12/56
Calam, D. H.	28/12/56
Powell, M. J. D.	28/12/56
Bates, C. P.	28/12/56
Culshaw, J.	28/12/56
Stevens, C.	28/12/56
Madoc-Jones, G.	4/1/57

Lieutenants—contd.

Clark, S. G. McH.	4/1/57
Couper, J. M.	4/1/57
Cockwell, S. J.	4/1/57
Clifton, M. J.	4/1/57
Bristow, J. G.	4/1/57
Lowe, R. K.	4/1/57
Lanceley, G. B.	4/1/57
Vernon, J. M.	4/1/57
Harris, H. C. E.	4/1/57
Jarvis, H. A.	4/1/57
Howdle, P.	11/1/57
Rolph, P. E.	11/1/57
Watson, J. M.	11/1/57
Wallis, J. P.	11/1/57
Swindell, B.	11/1/57
Thompson, R. G. R.	11/1/57
Stewart, P.	11/1/57
Garvey, R. A.	11/1/57
Mosley, J. I.	11/1/57
Levy, D. M.	11/1/57
Dornton, J. P.	11/1/57
Evans, R. T. F.	11/1/57
Glendinning, A. D. MacJ.	11/1/57
Tydeman, J. P.	11/1/57
Ganner, J. P.	11/1/57
Davison, G.	11/1/57
Bennett, G. H.	11/1/57
Dobson, K. I.	11/1/57
Fraser, J. M.	11/1/57
Rossington, J. A.	18/1/57
Murray, D. J.	18/1/57
Boorman, P. W.	18/1/57
Carruthers, A. C.	18/1/57
Alderman, R. J.	18/1/57
Doughty, J. S.	18/1/57
Mackie, J. A.	18/1/57

Digitized by Google

Royal Regiment of Artillery—Territorial Army—National Service Officers—*continued*

Lieutenants—contd.

Briggs, A. J.	18/1/57
Sayer, D. A.	18/1/57
Rowe, J. A.	18/1/57
Robinson, M.	18/1/57
Jones, R. D. M.	19/1/57
Manning, A. W. G.	25/1/57
Sandys-Renton, D. S.	25/1/57
Richardson, D. H.	25/1/57
Woodward, R. D. A.	25/1/57
Cox, A. D.	25/1/57
Carpenter, D. J.	25/1/57
Maunder, F. G.	25/1/57
Rees, J. P.	25/1/57
Bechhofer, F.	25/1/57
Baxter, O. C. H.	25/1/57
Peak, D. J.	25/1/57
Pardey, J. R. W.	25/1/57
de St. Jorre, J. A.	25/1/57
McConville, A. J.	25/1/57
Pagan, A. H.	25/1/57
Cosens, M. S. R.	25/1/57
Hooker, J. R.	25/1/57
Roots, G. G.	25/1/57
Bewes, M. K.	25/1/57
Rolfe, J. R.	25/1/57
Reading, D. C.	25/1/57
Frost, J. M.	1/2/57
Wells, M.	1/2/57
Hawkins, F. J.	1/2/57
Jempson, P. J.	1/2/57
Boehm, K. H.	1/2/57
Cadbury, C. J.	1/2/57
Macandrew, H. H.	8/2/57
Copeman, H. G.	8/2/57
Hatrick, I. R.	8/2/57
Bailey, R. A.	10/2/57
Black, C. H.	11/2/57
Brooker, A. B.	11/2/57
Pittman, R. N.	11/2/57
Gardner, J. W.	11/2/57
Banham, G. F.	11/2/57
Edwards, H. A. C.	11/2/57

Lieutenants—contd.

Hickey, M. P.	11/2/57
Howard, R. L.	11/2/57
Smith, R. C.	11/2/57
Cooper, J. W.	15/2/57
Last, D. S.	15/2/57
Hales, D. A.	15/2/57
Russell, C. J. N.	15/2/57
Meldrum, K. I.	15/2/57
Bregazzi, P. K.	15/2/57
Bunker, R. D. H.	15/2/57
Wiltshire, T. C.	18/2/57
Cillverd, E. W.	18/2/57
Lewis, M. D.	18/2/57
Lewis, D. W. R.	18/2/57
Strafford, P. M. O.	18/2/57
Weston, F. V.	18/2/57
Musson, D. F.	18/2/57
Pullen, J. E.	18/2/57
Stevens, D. R.	18/2/57
Waide, E. B.	18/2/57
Beardon, A. J.	22/2/57
Parkinson, B.	22/2/57
Scholfield, J. W.	22/2/57
Hyde, R. H.	22/2/57
Ensum, D. B.	25/2/57
Howe, G. J.	25/2/57
Inglis, G. B.	25/2/57
Purser, R. C. S.	25/2/57
Andrews, D. H.	25/2/57
McLellan, R. G.	25/2/57
Salter, J. M.	25/2/57
Huband, R. G.	25/2/57
Rimmer, P. G.	25/2/57
Smart, A. M. H.	25/2/57
Chapman, R. T.	25/2/57
Carter, J. A. L.	4/3/57
Mowll, R. T. L.	4/3/57
Ennis, G. F. A.	4/3/57
Squarey, G. S.	4/3/57
Humphreys, R. W.	4/3/57
Sanders, A. D.	4/3/57

Lieutenants—contd.

Cooper, J. T.	11/3/57
Bensted, N. D. A.	11/3/57
Hill, M. A.	11/3/57
Walker, M. M.	15/3/57
Kirwan-Taylor, R. P.	15/3/57
Green, C. G.	15/3/57
Allpress, L. W.	18/3/57
Jordan, D. J.	18/3/57
Gray, D. P.	18/3/57
Henry, M. G. M.	18/3/57
Roberts, H. P. R.	18/3/57
Jones, B. P.	22/3/57
Cherry, T. J.	22/3/57
Stambach, M. P.	22/3/57
Scott, W. B.	24/3/57
Carter, M. A.	24/3/57
Ford, J. R.	25/3/57
Duns, M. L.	25/3/57
Samuel, D. E.	25/3/57
Long, T. A. E.	25/3/57
Hook, W. H.	29/3/57
Evans, E. J.	29/3/57
Hawes, J. M.	29/3/57
Henstock, P. L.	29/3/57
Hackett, D. H.	1/4/57
Sunderland, E.	5/4/57
Stickland, E. A. J.	5/4/57
Bernstein, A.	8/4/57
Moritz, B. M.	12/4/57
Atkinson, A.	15/4/57
Stickland, P.	15/4/57
Hughes, R. D. B.	19/4/57
George, P. M. C.	19/4/57
Brierley, D.	19/4/57
Taylor, A. C.	22/4/57
Cooke, R. M. D.	22/4/57
Record, A. C.	23/4/57
Jarman, B.	26/4/57
Townshend, J.	26/4/57
Gurney, G. C.	29/4/57
Rixon, D. E.	29/4/57
Ryan, G. C.	29/4/57
Bradbeer, J. W.	29/4/57
Wells, P. D.	29/4/57
Dowson, A. E. K.	29/4/57
Jones, D. W. S.	29/4/57
Currie, J. A.	3/5/57
Walker, A. H. (446221)	3/5/57
Birtles, A. F.	6/5/57

Digitized by Google

Royal Regiment of Artillery—Territorial Army—National Service Officers—*continued*

Lieutenants—contd.

Wordsworth, I. S.	6/5/57
Hartland-Swann, J. D. N.	6/5/57
Bond, B. J.	10/5/57
Barton, J. C.	13/5/57
Blair, H.	13/5/57
Archer, R. G.	17/5/57
Michael, W. F.	17/5/57
Heppenstall, M. D.	17/5/57
Pymont, B. C.	20/5/57
Tremlett, N. M.	24/5/57
Barclay, B. H.	24/5/57
Cunningham, J. A.	26/5/57
Lilley, K. B. W.	27/5/57
Bleecker, M. H.	27/5/57
Jones G. W.	30/5/57
Gunning, D. F. S.	31/5/57
MacGibbon, H.	31/5/57
Schofield, R. H. B.	31/5/57
Smith, T. E.	31/5/57
Timms, R. B.	31/5/57
Grant, A. R. G.	3/6/57
Bithell, D. C.	3/6/57
Hornsby, J. N.	6/6/57
Rainford, J.	6/6/57
McCarthy, P. E.	10/6/57
Anderson, R. K.	13/6/57
Adams, M. P. L.	17/6/57
Henderson, A. D.	24/6/57
Richards, J. R. H.	28/6/57
Williams, V. C. C.	30/6/57
Spurling, J. A.	1/7/57
Lyons, F. J. F.	1/7/57
Jolly, A. C.	1/7/57
Baxter, W.	5/7/57
Buckley, M. C. B.	5/7/57
Nolan, J. P. S.	5/7/57
Seeckts, R. C.	5/7/57
Thornton, W. J.	5/7/57
Kenyon, B. A.	12/7/57
Imison, M. H.	14/7/57
Oldridge, M. C. K.	14/7/57
Linton, R. B. P.	15/7/57
Hitch, T. H.	15/7/57
Rowbotham, B. W.	19/7/57
Martinez, H. S.	19/7/57
Morriss, J. R.	19/7/57
Ellis, K. R. H.	19/7/57
Pendle, S.	21/7/57

Lieutenants—contd.

Messenger, J. B.	21/7/57
Birkinshaw, R. A.	21/7/57
Taylor, K. J.	21/7/57
Beechey, R. M.	4/8/57
Boulton, C. G. E.	4/8/57
Guthrie, J.	5/8/57
Katz, C. S.	5/8/57
Tunnington, E. B.	5/8/57
Marriott, J. M. W.	11/8/57
Atkinson, J. K.	11/8/57
Northover, J. E.	12/8/57
Baker, J. R.	12/8/57
Phelps Brown, N. A.	12/8/57
Mainwaring, G. N.	15/8/57
Wilson, A.	18/8/57
Davis, T. C.	19/8/57
Lamplugh, P. C.	19/8/57
Aitken, J. M. C.	26/8/57
Smart, J. D.	29/8/57
Jones, I. T.	30/8/57
Rees, D. M. (449244)	30/8/57
Wood, C. H.	6/9/57
Hubbard, R. D. C.	6/9/57
Strachan, P. W.	13/9/57
Tomlinson, D. F.	13/9/57
Weight, D. J.	13/9/57
Fry, M. C.	13/9/57
Collett-White, T. C.	13/9/57
Strong, A. J.	23/9/57
Jenkins, P. J. L.	23/9/57
Townsend, F. B. C.	26/9/57
Wildgoose, G. E. H.	27/9/57
Davis, J. J. A.	29/9/57
Smithers, R. W.	3/10/57
Beck, R. L.	4/10/57
Elford, J. N.	4/10/57
Potter, R. A.	13/10/57
Please, K. P.	13/10/57
Clarkson, R. H.	17/10/57
Aldridge, T. M.	18/10/57
Kenyon, F.	18/10/57
Martin, A. R.	18/10/57
Brignall, A. F.	24/10/57
Clarke, G. L.	25/10/57
Eccles, R. A.	25/10/57
Hayzelden, J. E.	25/10/57
Kirk, R.	31/10/57
Cartner, A. V.	1/11/57

Lieutenants—contd.

Cartner, W. T.	1/11/57
Craven, D. A.	1/11/57
Whitehead, D. J.	1/11/57
Sennett, M. N.	4/11/57
Stuart, I.	7/11/57
Aris, B. P.	8/11/57
Cleasby, M. E.	8/11/57
Roth, R. P. B.	8/11/57
Wilder, N. J. R.	8/11/57
Wynn, L. W.	11/11/57
Darby, J.	11/11/57
Pike, M. J.	14/11/57
Marchbanks, R. M.	14/11/57
Brown, S. D.	14/11/57
Bufton, D.	15/11/57
Donaldson, J. G.	15/11/57
Jarrold, R. E.	15/11/57
Max, M. G.	15/11/57
Williams, I.	15/11/57
Cowley, J. L.	15/11/57
Richardson, M. L.	28/11/57
Youens, D. A.	28/11/57
Anderson, D. P.	28/11/57
Clyde, G. D. M.	28/11/57
Kitwood, T. M.	28/11/57
Ritter, J. C.	28/11/57
Rose, E. McQ.	28/11/57
Rose, G. R.	28/11/57
Tatman, R. P.	28/11/57
Thom, P. R.	28/11/57
Webster, J. M.	28/11/57
Roberts, D. E. G.	28/11/57
Wakeham, J.	28/11/57
Del Tufo, P. R.	1/12/57
Riddell, D. M. R.	1/12/57
Black, J. R.	5/12/57
Simmons, J. G.	5/12/57
Marshall, R. H.	5/12/57
Cager, B. R.	5/12/57
Wood, E. N.	8/12/57
Allingham, J. C.	12/12/57
Boulton, W. J. W.	12/12/57
Huskins, J. B.	12/12/57
Luffman, G.	12/12/57
Prevost, A. A.	12/12/57
Stock, J.	12/12/57
Wells, J. G.	12/12/57
Holloway, E. J.	12/12/57
Kirkham, K. E.	12/12/57

Digitized by Google

Royal Regiment of Artillery—Territorial Army—National Service Officers—*continued*

Lieutenants—contd.

Le Huray, P. G.	12/12/57
Mitchell, C. B.	12/12/57
Stuart-Smith, D.	12/12/57
Wallis, J. A.	12/12/57
Mander, M. H.	12/12/57
Lovatt, R. A.	12/12/57
Yeoward, R. P.	15/12/57
Hawkins, N. J.	15/12/57
McFadzean, G. B.	15/12/57
Tubbs, P. K.	20/12/57
Mark, A. J. G.	22/12/57
McGregor, G. J.	22/12/57
Riley, M. V.	22/12/57
Strouts, C. B.	22/12/57
Gaskell, R. T.	22/12/57
Hall, F. C.	22/12/57
Sarsfield-Hall, P. C.	22/12/57
Steward, P. M.	22/12/57
Thomas, R. E.	22/12/57
Berkley, D. W. M.	29/12/57
Brewin, C. E.	29/12/57
Carus-Wilson, M. J.	5/1/58
Sargeant, F. P.	5/1/58
Cullingford, D.	5/1/58
Brandon, W. P. J.	5/1/58
Dibben, J. M. F.	5/1/58
Whitworth, P. St. J.	12/1/58
Stevens, R. H.	12/1/58
Tong, P. S.	18/1/58
Mead, M. J.	19/1/58
Crawford, J. I. McK.	19/1/58
Skelton, F.	19/1/58
Beart, C. J. J.	19/1/58
Fuller, J. R.	19/1/58
Trendell, P.	19/1/58
Wells, I. N.	19/1/58
Andrews, D.	19/1/58
Dwelly, N. J. E.	19/1/58

Lieutenants—contd.

Grunberg, R. C.	19/1/58
Jones, A. H. W.	19/1/58
Duncan, K. G. B.	19/1/58
Gill, D. W.	19/1/58
Powell, A. E. L.	19/1/58
Toseland, R. M.	19/1/58
Court, M. E.	19/1/58
Holloway, R. K.	19/1/58
Lewis, J. C.	21/1/58
Lloyd, S. J.	23/1/58
Baylis, G. M. S.	26/1/58
Ewart, J. D.	26/1/58
Simpson, W. L.	26/1/58
Verel, J. P.	26/1/58
Hills, R. L.	26/1/58
Morrison, G. D.	26/1/58
Mundy, D. J.	26/1/58
Selwyn, A. P.	26/1/58
Tod, C. J. N.	26/1/58
Sweales, K. E.	26/1/58
Newsom, C. J.	2/2/58
Brown, D. J.	2/2/58
Warr, P. B.	3/2/58
Hughes, H. M.	8/2/58
Parker, J. D.	9/2/58
Winterton, M. A. C.	9/2/58
Baker, M. H.	9/2/58
Chaundy, K. R.	9/2/58
Jennings, A. C. S.	9/2/58
Lees, D. B.	9/2/58
Maloney, M. J.	9/2/58
Smith, H. C. H.	13/2/58
Berry, M.	16/2/58
Athill, D. K.	16/2/58
Mortimer, A. G.	16/2/58
Mumford, S. J.	16/2/58
Alexander, W. E.	16/2/58
Rose, G. H.	16/2/58

Lieutenants—contd.

Harrison, J. R. De W.	16/2/58
Hill, A. D. D.	23/2/58
Howell, J. O. N.	23/2/58
Stratton, C. R. D.	23/2/58
Ellwood, M. W. D.	27/2/58
Howland, C. B.	27/2/58
Gray, M. W.	2/3/58
den Engelse, R. A.	7/3/58
Maddox, H. I. M.	9/3/58
Heckels, D. G.	9/3/58
Kraaijeveld, J. H.	9/3/58
Geraerts, P. C.	9/3/58
Lawson, J. M.	9/3/58
Smith, I. W. M.	13/3/58
Walker-Arnott, B. R.	13/3/58
Wyllie, J. M.	13/3/58
Donald, J. A. S.	16/3/58
Drinkwater, J.	16/3/58
Burnett, B. D.	20/3/58
Meredith, D.	21/3/58
Baker, M. G.	21/3/58
Harvey, D. R.	23/3/58
Elliott, C. L.	23/3/58
Gee, T. P.	27/3/58
Burke, T. J.	27/3/58
Aris, S. P.	27/3/58
Pattisson, P. R. M.	27/3/58
Tyler, H. P.	30/3/58
Rudolf, A. A. V.	3/4/58
Hurley, G. P.	3/4/58
Blair, A. G. B.	6/4/58
Meyer, B. R. F.	10/4/58
Spackman, M. J.	17/4/58
Inglis, H. M.	20/4/58
Twyman, P. A.	20/4/58
Black, A. J.	24/4/58
Evans, J. D. A.	24/4/58
Haskel, S.	1/5/58

Digitized by Google

Lieutenants—contd.

Johnstone, E. T. C.	1/5/58
Long, A. A.	1/5/58
Martin, J. H.	4/5/58
Mannall, H. G.	5/5/58
Anderson, N. G.	8/5/58
Stephenson, J. B.	11/5/58
Vinson, J. C.	12/5/58
Coles, A. J.	12/5/58
Walters, A. E.	15/5/58
Bryce, A. G.	22/5/58
Blissard-Barnes, C. J.	26/5/58
Aram, R. A.	26/5/58
Ashworth, R. S. H.	29/5/58
Varcoe, C. J.	29/5/58
Wilson, P. S.	5/6/58
Meynink, R. R.	9/6/58
Bolton, L.	14/6/58
Dann, A. C.	19/6/58
Arthy, W. R.	19/6/58
Llewellyn, E. C.	30/6/58
Furnival, A. J.	3/7/58
Beesley, T. A.	3/7/58
Cockburn, J. B.	10/7/58
Quinlan, R.	10/7/58
Barbour, J. B.	13/7/58
Brown, R. M.	13/7/58
Box, D. E.	14/7/58
Walker, R. A. W.	24/7/58
Stevens, B. A.	31/7/58
Archer, R. S.	7/8/58
Hosler, N. H.	7/8/58

Lieutenants—contd.

Smith, R. H.	14/8/58
Nowell, J. M.	14/8/58
Hunter, R. J.	21/8/58
Wilson, J. C.	21/8/58
Fieldhouse, P. J.	21/8/58
Payne, N. M.	21/8/58
Welchman, D. G.	21/8/58
Sanderson, M. R. S.	25/8/58
Williams, T. R. R.	4/9/58
Forde, P. H. U.	5/9/58
Tucker, A.	11/9/58
Sanders, J. D.	18/9/58
Berlow, L.	18/9/58
Crowther, J. M.	26/9/58
Cowey, C. B.	2/10/58
Abbott, C. J.	2/10/58
McCowen, R. J. L.	5/10/58
Holliday, F.	16/10/58
Anderson, J. F.	19/10/58
Abbott, J. R. S.	19/10/58
Drabble, J. H.	26/10/58
York, J.	26/10/58
Ellis, M. A.	2/11/58
Bentley, D. E.	13/11/58
Edwards, G. P.	13/11/58
Hinds, G. C.	13/11/58
Naylor, A. W.	13/11/58
Forsythe, G. H. F.	16/11/58
Wyatt, R. J.	19/11/58

Lieutenants—contd.

Taylor, M. S.	20/11/58
Richards, M. G.	20/11/58
Turnbull, M. W.	20/11/58
May, S. C.	27/11/58
Pelly, R. C. W.	27/11/58
Adorian, P. M.	4/12/58
Farrow, I. E. D.	4/12/58
Reid, D. W.	4/12/58
Humphries, G. R.	4/12/58
Quinsee, J. A.	4/12/58
Rees-Osborne, J. M. H.	4/12/58
Farrington, M. J.	8/12/58
Silverman, L.	11/12/58
Price, W. J.	11/12/58
Anderson, S. G. F.	18/12/58
Baker, J. A. H.	18/12/58
Cranswick, M. A.	18/12/58
Hollis, J. M.	18/12/58
Hulton, F. W.	18/12/58
Twynam, J. J.	18/12/58
Coltman, A. L. S.	18/12/58
Dixon, A. G.	18/12/58
Thompson, J. M. A.	18/12/58
Turner, M. R.	18/12/58
Williams, A. J.	18/12/58
Trigg, G. O.	18/12/58
Francis, R. T. L.	21/12/58
Cooper, E. H.	25/12/58
Beech, M. H.	25/12/58
Wilcockson, J. Mc.G.	30/12/58
Debenham, G. A.	1/1/59
Sharman, D. T.	1/1/59

Digitized by Google

Royal Regiment of Artillery—Territorial Army—National Service Officers—*continued*

Lieutenants—contd.

Crawford, H. C.	1/1/59
Harlow, J. A. S	1/1/59
Labrum, J. M.	1/1/59
Ward, P. E.	1/1/59
Dyas, H. R.	1/1/59
Gray, D. H.	4/1/59
Pallas, R.	11/1/59
Epps, D. R.	11/1/59
Farrington, K. W.	11/1/59
Powe, J. D.	17/1/59
Wyness, J. A. D.	17/1/59
Newbold, D. P. F.	18/1/59
Whittaker, R. J.	18/1/59
Steven, D. F.	18/1/59
Montgomerie, R. D.	18/1/59
Baird, R. D.	25/1/59
Raphael, A. E. G.	25/1/59
Shuttleworth, R. J. C.	25/1/59
Podger, R. P. C.	25/1/59
Burgess, W. A.	25/1/59
Murray, J. J.	1/2/59
Williamson, K. E.	1/2/59
Wheatley, P. C.	1/2/59
Handisyde, P.	1/2/59
Scott, M. M.	1/2/59
Brown, M. M.	12/2/59
Hutchinson, P. E.	15/2/59
Maunder, D. L.	15/2/59
Scott, J. B.	15/2/59
Wilberforce, J. M.	22/2/59
Haslam, J. G.	22/2/59
Hillyard, D. J.	22/2/59
Brown, S. N. D.	22/2/59
Smith, J. D.	22/2/59
Russell, A. I.	1/3/59
Betterton, J. B.	1/3/59
Greenwood, O. J.	5/3/59
Fergusson, A. C.	8/3/59
[illegible]ove, M.	8/3/59

Lieutenants—contd.

Butler, I. D.	8/3/59
Patrick, C. E. S.	12/3/59
Hankinson, B. N.	19/3/59
Bibby, A. D.	19/3/59
Hamilton, W. J.	5/4/59
Mason, C. H.	9/4/59
Norton, J. C.	16/4/59
Lomas, B. T.	16/4/59
Gregory, K. A.	16/4/59
North, I. D.	16/4/59
Stevenson, J. F.	16/4/59
Young, J. A.	23/4/59
Price, R. J. H.	30/4/59
Harwood, D. W.	14/5/59
Potter, J. B.	17/5/59
Day, P. H.	21/5/59
Rowson, M. K.	21/5/59
Curwen, S. G. A.	24/5/59
Sydenham, C. P.	24/5/59
Wilkinson, R. B.	14/6/59
Baker, R. R. F.	14/6/59
Collings, K. I.	18/6/59
Moore, M. G.	21/6/59
Ellis, W. E.	21/6/59
Grace, J. M.	21/6/59
Musgrove, D. D.	21/6/59
Howard, G. P.	2/7/59
Bradnack, T. B.	12/7/59
McNabb, J.	16/7/59
Smith, H. N. T.	23/7/59
Whitfield, R. J.	30/7/59
Gregory, P. J.	30/7/59
Truman, J. R.	6/8/59
Merer, A. MacI.	13/8/59
Graham, M. S.	16/8/59
George, M.	16/8/59
Richardson, G. W.	20/8/59
Gethin, A. M.	23/8/59
Roberts, M. C. D.	30/8/59
Cliff, G. H.	6/9/59
Hartland, J. E.	13/9/59
Slater, M.	8/10/59
Whitfield, J. M.	7/11/59
Allan, L. S.	15/11/59
MacGregor, C. C.	22/11/59
Pratt, R. J. D.	22/11/59
Daglish, A. J. W.	3/12/59
Nicholson, H.	10/12/59
Hedley, J. N.	20/12/59
MacCallum, A. N.	23/12/59
Morley, W. D.	23/12/59
Chatterton, G.	23/12/59
Swift, G. W.	13/1/60
Tattersall, D	17/1/60
Laird, W. P.	21/1/60

2nd Lieutenants.

Cornfoot, R. D.	10/3/56
Wood, T. C.	21/7/56
Harrison, J. R. De W.	21/7/56
Maw, M. R.	27/5/57
Howell, T. H.	19/7/58
Pyne, K. I. E.	6/9/58
Butcher, D. C.	6/9/58
Wilson, R. H.	6/9/58
John, D. G.	18/10/58
Allingham, D. M.	18/10/58
Armstrong, M.	18/10/58
Barnes, P. D.	15/11/58
Carney, N. F.	13/12/58
Bristow, H. A.	17/1/59
Day, R. L.	8/2/59
Goodchild, J.	8/2/59
Guest, A. D. L.	8/2/59
James, C. J.	8/2/59
McMinnies, M. I.	8/2/59
Tindall, S. P.	8/2/59
Henderson, D.	8/2/59
Hervey, G. I.	14/3/59
Wilson, R.	11/7/59
Lane, C. B.	15/8/59

Digitized by Google

ROYAL MALTA ARTILLERY

A gun superimposed upon the Maltese Cross; below, a scroll inscribed "Tutela bellicae virtutis" the whole ensigned with The Crown.

"Egypt, 1882."

Uniform—Blue. *Piping*—Scarlet.
Facing Colour—Scarlet.

Colonel-in-Chief.
THE QUEEN

Colonel Commandant.
Heath, Maj.-Gen. G. W. E., *C.B.*, *C.B.E.*, *D.S.O.*, *M.C.*, Col. Comdt., R.H.A., ret. pay 30/4/55

Lt.-Colonels.

§Gatt, G. C. (*T/Col.* 11/5/57) 10/1/54
Gatt, J. A. 10/1/57
Micallef-Eynaud, G. C. 22/7/57

Majors.

Mifsud, L. P. 28/2/48
Tabona, G. Z., G.† (*T/Lt.-Col.* 10/1/57) 16/1/49
Borg, L. A., (*T/Lt.-Col.* 13/6/57) 27/10/49
Borda, A. V. (*T/Lt.-Col.* 14/1/60) 14/12/49
Camilleri, E. A. 16/1/50
Micallef Eynaud, E. C., G.† 16/1/50
Micallef, G. V., *p.s.c.* 25/11/51
Jacono, R. F., *p.s.c.* 20/2/52
Cremona, J. M., 21/2/52
Samut Tagliaferro, A., *M.B.E.*, *p.s.c.* 21/2/52
Fiteni, E. L. 21/2/52
Ferro, L. C. 21/2/52
Formosa, F. S. 29/5/52
Briffa, A. P., *E.D.* 26/8/52
Gatt, E. J. 5/9/52
Pace Bonello, A. L. 5/9/52
Axisa, E. J. 5/9/52
Debono, A. H. 5/9/52
Marich, A. F., *M.B.E.*, *p.s.c.* 5/9/52
Attard, W. J. 5/9/52
Mercsica, A. F., G.† 5/9/52
Borg Cardona, H. J. 5/9/52
Portelli, B. J. 5/9/52
Bartolo-Parnis, M. J. 17/9/52
Formosa-Gauci, P. P. 28/6/53
Stewart, A., *M.B.E.*, *p.s.c.* 19/4/54
Agius, M. G. A., *p.s.c.*, 20/5/55

Majors—contd.

Cassar-Torreggiani, P. S., G.† 8/7/55
Mompalao de Piro, J. C. 21/7/55
Castles, J. T., G.† 15/10/55
Montalto, J. 10/12/55
Sacco, M. C. 9/7/56
Micallef-Eynaud, M. H., *M.B.E.* 12/7/56
Gatt, H. L. 20/1/57
Muscat, J. H. 15/12/57
Trigona, R. F., G.† 3/10/58

Captains.

Vincenti, H. 16/12/55
Camilleri, R. J. 16/12/55
Parnis, E. W. A. 16/12/55
Gera, A. J. A. 16/12/55
Cremona, A. G. 21/6/56
Busuttil, C. 22/7/56
Camilleri, A. A. 22/7/56
Bonavia, R. W. 9/2/57
Valenzia, K. J. T. (*att'd A.A.C.*) 9/2/57
Spiteri, J. 25/9/57
Gatt, P. O. 8/2/58
Samut Tagliaferro, S. 8/2/58
Attard Manche, G. A. 1/8/58
Valenzia, J. F. 1/8/58
Gatt, P. G. 1/8/58
Dandria, H. A. 1/8/58
Manduca, P. F. A. 1/8/58
Abela, A. E. 6/2/59
Abela, R. P. 12/2/60
Camilleri, E. C. 12/2/60
Fenech, A. D. J. 12/2/60

Lieutenants.

Borg-Manduca, J. F. 6/8/56
Calleja, M. E. 6/8/56
Micallef, J. H. 4/2/57
O'Dea, W. J. M. 4/2/57

Lieutenants—contd.

Camilleri, P. F. J. 29/7/57
Scicluna, M. L. 29/7/57
Griscti, E. H. 29/7/57
Zammitt-Briffa, P. 27/7/58
Naudi, F. X. 27/7/58
O'Dea, M. J. M. 27/7/58
Gaffiero, C. M. 27/7/58
Ripard, P. P. 27/7/58
Pace-O'Shea, A. G. 27/7/58
Portelli, C. A. 2/8/58
Busuttil, E. 21/12/58
Schranz, A. 21/12/58
Burns de Bono, P. J. 6/4/59
Borg Olivier, G. A. 2/8/59
Cassar, A. M 20/12/59

2nd Lieutenants.

Cauchi, G. E. 19/12/58
Ganado, J. 25/7/59
Gatt, N. J. 25/7/59

District Officers

Spiteri, G. 13/11/50
maj. 18/12/51
Micallef, P. 26/7/55
capt. 24/7/59
D'Anastasi, C. *lt.* 24/4/57

Quarter-Masters.

Caruana, A. 25/8/48
maj. 4/11/51
Vella, G. C. A. 4/12/48
maj. 21/8/57

Medical Officers

Camilleri, G. G., *M.D.* 6/9/39
surg.-maj. 6/9/47
Bonello, G. V., *M.D.* 6/9/39
surg.-maj. 6/9/47

Hon. Chaplains.

Orr, *Rev.* J. W. —
Born, *Rev.* A., O.P. —

Short Service Officers

Quarter-Masters.

O'Neill, G. 15/1/54
capt. 6/12/56
Muscat, L. *lt.* 15/9/58

Digitized by Google

HONOURABLE ARTILLERY COMPANY

TERRITORIAL ARMY

The Arms of the Honourable Artillery Company. In the first and fourth corners the Royal Crest, in the second and third corners, the Royal Cypher reversed and interlaced, ensigned with The Crown.

The motto "*Arma Pacis Fulcra.*"

"South Africa, 1900-02."

The Great War—3 Infantry Battalions and 7 Batteries of Artillery.—"**Ypres, 1915, '17,**" "**Somme, 1916, '18,**" "Ancre Heights," "**Ancre, 1916,**" "**Arras, 1917, '18,**" "Scarpe, 1917, '18," "Arleux," "**Bullecourt,**" "Pilckem," "Polygon Wood," "Broodseinde," "Poelcappelle," "**Passchendaele,**" "Amiens," "Albert, 1918," "Bapaume, 1918," "Drocourt-Quéant," "Hindenburg Line," "Épéhy," "St. Quentin Canal," "Cambrai, 1918," "Selle," "Sambre," "**France and Flanders, 1914-18,**" "Piave," "**Vittorio Veneto,**" "Italy, 1917–18," "Rafah," "Egypt, 1915–17," "**Gaza,**" "El Mughar," "**Jerusalem,**" "Jordan," "Megiddo," "Sharon," "Damascus," "Palestine, 1917–18," "Aden."

The Second World War.—"Bourguebus Ridge," "Antwerp," "Le Havre," "**Rhine,**" "**North-West Europe, 1944–45,**" "**Knightsbridge,**" "**El Alamein,**" "**El Hamma,**" "Sbiba," "**Thala,**" "**Tunis,**" "North Africa, 1941–43," "**Sicily, 1943,**" "**Cassino II,**" "**Ceriane,**" "Senio," "Italy, 1944–45."

Artillery Division ... *Uniform*—Blue. *Facing Colour*—Scarlet.

Infantry Division ... *Uniform*—Blue. *Piping*—Scarlet. *Facing Colour*—Scarlet.

Allied Unit of Union of South Africa Defence Forces

Transvaal Horse Artillery

Captain-General

THE QUEEN

Colonel Commandant

Goodbody, Lt.-Gen. *Sir* Richard W., *K.B.E.*, *C.B.*, *D.S.O.*, *p.s.c.*, Col. Comdt. R.A. 16/8/59

ARTILLERY

Lt.-Colonel.

Austin-Smith, J. M., *M.C.*, *T.D.*, 3/9/56

Majors.

Baxter, J. A. C., *M.C.* (*Res. of Off.*) 7/9/53

Young, A. N. 3/9/56

Wenham, R. A., *T.D.* 3/9/56

Gingell, R. F., *T.D.* 30/4/57

Cavaliero, E. L., *T.D.* 4/9/57

Lethbridge, G. T. 20/8/58

Captains.

Walker, D. S. 19/2/53

Davis, B. L 3/3/53

Artillery—*contd.*

Captains—contd.

Cotterell, J. R. 3/12/55

Godfree, R. A. S. 22/3/56

Ashpitel, P. G. 12/8/56

Morpeth, D. S. 3/9/56

Swinhoe, T. R. 28/1/57

Rudgard, E. M. S. 12/9/57

Brierley, D. C. 10/4/58

Williams, C. C. U. 28/9/59

Lieutenants.

Tiley, R. B. 7/11/52

Bicknell, B. C. 3/2/53

Bennett, J. S. 28/4/54

Webb, J. H. (*A/Capt.* 23/9/59) 8/4/55

Artillery—*contd.*

Lieutenants—contd.

Taylor, J. A. F. 10/4/55

Maiden, J. J. 6/5/56

Kilkenny, B. C. 3/8/56

Stokoe, P. J. 21/9/56

Cockell, M. H. 12/10/56

Vermont, D. N. 3/4/57

Henshaw, H. N. 15/7/57

Bebb, T. F. M. 9/10/58

Gilchrist, G. E. 30/3/59

Loscombe, W. C. 30/3/59

Stringer, J. de C. 5/9/59

Della-Porta, G. B. 31/10/59

2nd Lieutenants.

Virtue, M. G. 17/5/58

Perring, R. E. 14/9/58

Digitized by Google

INFANTRY

Lt.-Colonel.

Hunter, R. D., *M.C.* 1/5/59

Majors.

Simon, D. L. 18/11/53

Steib, L. C. 23/3/54

Collins, F. A. 1/10/57

Wilton, G. D. 1/8/59

Haward, C. F. 1/8/59

Captains.

Spratt, G. D. (*A/Maj.* 1/5/56) 22/12/52

Hyne, P. C. W. (*A/Maj.* 1/5/56) 14/9/53

Layfield, F. H. B. 21/3/55

Cornell, D. F. 1/10/55

Lusty, A. C. 26/7/57

Hodgson, D. 1/10/57

Slade, D. N. 1/7/58

Lawrence, B. C. 1/8/59

Johnston, I. B. M. 1/8/59

Shipman, G. J. 1/8/59

Fotheringham, I. W. 13/11/59

Infantry—*contd.*

Lieutenants.

East, J. A. 27/3/55

McIntosh, H. 4/6/55

Cloote, M. J. B. 24/6/55

Ash, C. A. V. 3/6/56

Maugham, P. F. 20/12/56

Harding, D. H. 21/5/57

Stacey, J. A. L. 25/8/57

Russell, M. W. 3/2/58

Collins, D. A. 1/5/58

2nd Lieutenant.

†Walsh Waring, R. H. 29/10/59

† On probation.

Digitized by Google

CORPS OF ROYAL ENGINEERS

The Royal Arms and Supporters—"*Ubique*" and "*Quo Fas et Gloria ducunt.*"

Agents—Lloyds Bank Limited, Cox's & King's Branch.

Regimental Depot—R.E. Depot, Barton Stacey, Andover.

Regimental Journals—
"The Royal Engineers' Journal," Institution of Royal Engineers, Chatham.
"The Sapper," Brompton Barracks, Chatham.

Regimental Association—
Old Comrades' Association, 43, Denison House, 296, Vauxhall Bridge Road, London, S.W.1.

For Record Office, *see* Col. 2901.

For Regimental Pay Office, *see* Col. 2912.

Uniform—Blue. *Piping*—Scarlet.
Facing Colour—Blue.

Allied Corps

The Canadian Army—The Corps of Royal Canadian Engineers
Australian Military Forces—Royal Australian Engineers
New Zealand Military Forces—Royal New Zealand Engineers
Union of South Africa Defence Forces—South African Engineer Corps
Ceylon Military Forces—The Ceylon Engineers
Indian Forces—Indian Engineers
Pakistan Forces—The Corps of Royal Pakistan Engineers
Fiji Forces—The Corps of Fiji Engineers
Federation of Malaya Forces—The Federation Engineers
Allied Regiment of the Federation of Rhodesia and Nyasaland—
Rhodesia and Nyasaland Corps of Engineers.

Affiliated Regiment

The Brigade of Gurkhas—Gurkha Engineers

Colonel-in-Chief

THE QUEEN

Chief Royal Engineer

Crawford, Gen. *Sir* Kenneth N., *K.C.B.*, *M.C.* (*Hon. Col. Para.*) ret pay, *p.s.c.* 1/10/58

Colonels Commandant.

Robertson, Gen. *Sir* Brian H., *Bt.*, *G.C.B.*, *G.B.E.*, *K.C.M.G.*, *K.C.V.O.*, *D.S.O.*, *M.C.*, Col. Comdt. R.E.M.E. (*Hon. Col. R.E.* (*A.E.R.*)), ret. pay, *p.s.c.* 11/10/50

Crawford, Gen. *Sir* Kenneth N., *K.C.B.*, *M.C.* (*Hon. Col. Para.*), (*Chief Royal Engineer*), ret. pay, *p.s.c.* 11/9/51

Roberts, Gen. *Sir* Ouvry L., *G.C.B.*, *K.B.E.*, *D.S.O.*, *M.A.*, w., ret. pay, *p.s.c.* 11/7/52

Simpson, Gen. *Sir* Frank E. W., *G.B.E.*, *K.C.B.*, *D.S.O.*, *D.L.*, Col. Comdt. R.P.C., ret. pay, *i.d.c.*, *p.s.c.* 1/1/54

Whiteley, Gen. *Sir* John F. M., *G.B.E.*, *K.C.B.*, *M.C.*, ret. pay, *i.d.c.*, *p.s.c.* 15/10/54

Brownjohn, Gen. *Sir* Nevil C. D., *G.B.E.*, *K.C.B.*, *C.M.G.*, *M.C.*, ret. pay, *p.s.c.* 31/1/55

Inglis, Hon. Maj.-Gen. *Sir* John D., *K.B.E.*, *C.B.*, *M.C.*, ret. pay 11/7/55

Coxwell-Rogers, Maj.-Gen. N. A., *C.B.*, *C.B.E.*, *D.S.O.* 13/5/56

McLean, Lt.-Gen. *Sir* Kenneth G., *K.C.B.*, *K.B.E.*, ret. pay, *i.d.c.*, *p.s.c.* 26/6/56

‡ Campbell, Maj.-Gen. *Sir* A. Douglas, *K.B.E.*, *C.B.*, *D.S.O.*, *M.C.*, *M.A.*, w., ret. pay 8/6/58

Tuck, Maj.-Gen. G. N., *C.B.*, *O.B.E.*, *A.M.I.E.E.*, ret. pay, *i.d.c.*, *p.s.c.*, (*Hon. Col. R.E.* (*T.A.*)) 1/10/58

Walkey, Maj.-Gen, J. C., *C.B.*, *C.B.E.*, (*Hon. Col. R.E.* (*A.E.R.*)), ret. pay 10/12/58

‡ Representative Colonel Commandant for 1960.

Digitized by Google

Lt.-Colonels.

§Clarke, A. N., *O.B.E.*, *B.A.*, v. (*T/Col.* 10/11/56) 22/2/52
§Thorp, J. P., *B.A.*, w., *p.s.c.* 18/7/53
§Phillips, R. M., *B.A.*, w., *p.s.c.* 10/10/53
§Montresor, J. M., *M.A.*, w., *A.M.I.C.E.*, *p.s.c.* 31/12/53
*Barron, R. A., *B.A.*, w., j.s.s.c., *p.s.c.* 13/5/54
§White, E. L., *M.A.*, w., *p.s.c.* (*T/Col.* 8/5/58) 19/7/54
*Hingston, P. C. M., *M.B.E.*, *B.A.*, w., *p.s.c.* (*T/Col.* 13/10/58) 20/8/54
§Stenhouse, D. R., *M.B.E.*, *B.A.*, w., *M.Inst.T.*, *p.s.c.*, TN. 20/8/54
§Nicholson, J. L., *O.B.E.*, *B.A.*, w., *p.s.c.* 18/11/54
§Lawrie, W. G. A., *B.A.*, w., *p.s.c.* 11/2/55
Smith, A. P., *O.B.E.*, *B.A.*, w., *M.I.C.E.*, C., (*T/Col.* 25/4/59) 22/2/55
§Carver, R. O. H., *O.B.E.*, *B.A.*, w., j.s.s.c., *p.s.c.* (*T/Col.* 6/10/58) 14/3/55
§Cartwright-Taylor, H. C. G., *B.A.*, w., C. (*T/Col.* 25/1/60) 11/4/55
§Pratt, R. F., *B.A.*, w., *A.M.I.E.E.*, *p.s.c.*, EM., (*T/Col.* 29/1/59) 12/4/55
§Bloomer, B. G., *O.B.E.*, *B.A.*, w., *p.s.c.* 12/5/55
§Compton, C. A. O'B., *M.C.*, *B.A.*, w., *p.s.c.* (*T/Col.* 20/8/58) 24/6/55
§Inglis, W. M., *B.A.*, w., *p.s.c.*, (*T/Col.* 15/6/59) 1/1/56
§Lindsell, R. A., *M.C.*, *M.A.*, w., *A.M.I.Mech.E.*, *M.I.E.E.*, EM. (*T/Col.* 1/12/59) 18/1/56
§Morris, P. H., *B.A.*, w., *A.M.I.C.E.*, C. 20/1/56
§David, D. C. S., *M.C.*, *M.A.*, w., *p.s.c.* (*T/Col.* 17/8/59) 1/2/56
§Relt, M. J. J., *B.A.*, w. 1/2/56
§Smales, R. W. C., *M.A.*, w., *A.M.I.C.E.*, *p.s.c.*, C., (*T/Col.* 19/5/59) 1/3/56
§Ker-Gibson, R., *B.A.*, w., *p.s.c.*, C. 11/3/56
§Warth, C. E., *B.A.*, w., *A.M.I.C.E.*, C., (*T/Col.* 12/3/59) 31/3/56
§Sturrock, J. D., *M.B.E.*, *B.A.*, v., *p.s.c.*, (*T/Col.* 6/6/59) 1/4/56
§Peart, A. G., *O.B.E.*, *B.A.*, w., j.s.s.c., *p.s.c.* (*T/Col.* 3/9/59) 1/5/56
§Adams, P. A., *B.A.*, v., (*T/Col.* 1/2/59) 29/5/56
§Mason, R. T., *M.B.E.* 1/6/56
§May, A. M. 23/6/56
§Stevens, K. H., *M.B.E.*, *B.A.*, w., *p.s.c.* 18/7/56
§Young, R. E., *D.S.O.*, *D.F.C.*, *B.Sc.*, x., EM 1/8/56
§Barker, N. H. S., *B.A.* w., *p.s.c.* 9/9/56
§Edgar, J. D., *B.A.*, C. 4/10/56
§Tyrwhitt-Drake, B. P., *M.B.E.*, *B.A.*, v., j.s.s.c., *p.s.c.* 18/11/56
Bond, J. H., *M.C.*, *B.A.*, w., *p.s.c.* 2/12/56
Carter, G. E., *T.D.*, *p.s.c.* 31/12/56
Dodds, J. B., *M.B.E.*, *T.D.* 31/12/56
Egan, T. H., *M.B.E.*, *p.t.s.c.* 31/12/56
Barlow, G. A. P. N., *B.A.*, w., *p.s.c.* 1/1/57
Blakeway, R. A., *O.B.E.*, *B.A.*, w., *p.s.c.* 1/1/57

Lt.-Colonels—contd.

Constant, J., *M.A.*, w., *p.s.c.* 1/1/57
Adams, M. B., *M.A.*, w., *p.s.c.*, C. (*local Col.* 14/12/59) 1/2/57
Otway, C. E., *O.B.E.*, *M.C.*, *B.A.*, w., *A.M.I.C.E.*, C. 1/2/57
Blomfield, J. R., *O.B.E.*, *M.A.*, w., *p.s.c.* 22/2/57
Maude, B. A. E., *M.B.E.*, *B.A.*, w j.s.s.c., *p.s.c.*, (*T/Col.* 29/6/59) 1/3/57
Cooper, A. C., *B.A.*, w., j.s.s.c., *p.s.c.* (*T/Col.* 21/9/59) 1/3/57
Le Feuvre, O. D. A., *B.Sc.*, *p.s.c.* 1/4/57
Hughes, A. C. R., *p.s.c.* 1/4/57
Nelson, H., *O.B.E.*, j.s.s.c., *p.s.c.* 1/5/57
Harradine, R. R. L., *T.D.*, *p.s.c.*, *j.s.c.* 1/5/57
Pearce, L. A. 1/5/57
Harvey-Williams, H. 1/7/57
Robinson, F. G., *M.B.E.*, *p.s.c.* 1/7/57
Dean, J., TN. 1/7/57
Boswell, H. FitzG., *B.A.*, w., *p.s.c.* 19/7/57
Saunders, S. G., TN. 30/7/57
Smith, D. A., *M.C.*, *E.R.D.*, *p.s.c.* 1/8/57
Keniston, L. G., EM. 16/8/57
Montanaro, G. C. S., *D.S.O.*, *M.A.*, w., *A.M.I.C.E.*, *A.M.I.Mech.E.*, *A.M.I.E.E.*, *A.F.R.Ae.S.*, *p.s.c.*, *p.t.s.c.* 20/8/57
bt. lt.-col. 1/7/56
Crosthwait, M. L., *M.B.E.*, *B.A.*, w., j.s.s.c., *p.s.c.* 20/8/57
Daly, G. F. K., *B.A.*, w., *p.s.c.* 1/9/57
Rawlins, B. G., *B.A.*, w., j.s.s.c., *p.s.c.* 1/9/57
Evans, R. F., *B.A.*, *A.M.I.C.E.*, C. 1/9/57
Fletcher, D. G. M., *D.S.O.*, *B.A.*, w., j.s.s.c., *p.s.c.* 1/10/57
Clouter, E. A. 1/10/57
Wren, J. K. 18/11/57
Macleod, J. A. 31/12/57
Thompstone, R. E., *D.S.O.*, *p.s.c.* 31/12/57
Ryder, P. G., *E.R.D.* 31/12/57
Flint, J. M., *M.B.E.*, *B.A.*, w., j.s.s.c., *p.s.c.* 8/2/58
Milton, J. B. B., *B.A.*, w., *p.s.c.* 11/2/58
Gabriel, R. C., *M.A.*, w., *p.s.c.*, TN. 22/2/58
Courtice, R. S., *B.A.*, w., *p.s.c.* 1/8/58
Cave-Browne, J. R., *M.C.*, *B.A.*, w., *p.s.c.* 19/3/58
bt. lt.-col. 1/7/57
Brown, I. D. S., *M.C.*, *M.A.*, w., *p.s.c.* 10/4/58
Cobb, M. H., *M.A.*, w., *A.R.I.C.S.*, *p.s.c.*, SVY. 12/4/58
Woods, C. W., *M.B.E.*, *M.C.*, *B.A.*, *p.s.c.* 18/4/58
Kent, P. J., *O.B.E.*, *p.s.c.* 26/4/58
Smith, J. B., *p.s.c.* 7/5/58
Manning, R. M. 12/5/58
Johns, W. H., *M.B.E.*, SVY. 5/6/58
Bell, M. E. F., *M.B.E.*, *E.R.D.*, *p.s.c.* 25/7/58
Ramsay, N. W. 26/7/58
Plummer, B. A. A., *p.s.c.* 27/7/58
Ingram, D. E. M., *O.B.E.*, *E.R.D.*, *p.s.c.* 28/7/58
Ross, D., *O.B.E.*, *B.A.*, w., *p.s.c.* 29/7/58
Read, J. H. S., *O.B.E.*, *M.A.*, w., *p.s.c.* 30/7/58
bt. lt.-col. 1/7/56
Jackson, W. G. F., *O.B.E.*, *M.C.*, *B.A.*, w., *p.s.c.* 31/7/58
bt. lt.-col. 1/7/55

Digitized by Google

Lt.-Colonels—contd.

Irwin, B. St. G., *M.A.*, w., SVY. 1/8/58
Clutterbuck, R. L., *O.B.E.*, *B.A.* 1/9/58
bt. lt.-col. 1/7/56
Robertson, K. M., *B.A.*, w., *p.s.c.* 2/9/58
Peters, R. R. L., *M.A.*, w., *p.s.c.* 4/9/58
Walmsley-White, A., *M.A.*, w., *A.R.I.C.S.*, SVY. 1/10/58
Curtis, A. D. E., *M.C.*, *B.A.*,, w. *p.s.c.* 2/10/58
Wehner, R. A. P., *M.A.*, *p.s.c.*, TN. 3/10/58
Allardyce, J. G., *B.A.*, w., *p.s.c.* 4/10/58
Lacey, D. R., *B.Sc.*, v., EM. 5/10/58
Durham, R. H. P. L., *M.B.E.*, *A.R.I.C.S.* 15/12/58
Forman, J. C., *T.D.*, T.N. 16/12/58
Hamilton, H. G. W., *M.B.E.*, *B.A.*, v., *p.s.c.* 17/12/58
bt. lt.-col. 1/7/56
Baines, P. S., *M.B.E.*, *M.A.*, *p.s.c.* 1/1/59
Hanson, J. G., *D.S.O.*, *B.A.*, v., *p.s.c.*, *j.s.* 18/1/59
Griffith, D. L., *B.A.*, v., *A.R.I.C.S.*, SVY. 20/1/59
Morris, W. E. M., *B.A.*, v., *p.s.c.*, *p.t.s.c.* 1/2/59
Conran, W. A. P., *M.B.E.*, *B.A.*, v., *p.s.c.* 1/3/59
Shepherd, G. W., *O.B.E.*, *B.A.*, v., *p.s.c.*, TN 29/5/59
Weller, J. E., *M.C.*, *M.A.*, v., *p.s.c.* 1/6/59
Pritchard, A. W. C., SVY 23/6/59
Bourne, C. R., *B.A.*, SVY 30/6/59
Thornber, J. C. 1/7/59
Wellsted, I. G. *M.A.*, *p.s.c.* 18/7/59
Paterson, E. R., *M.B.E.*, *B.A.*, v., *p.s.c.* 1/8/59
Keelan, I. S., *M.C.*, *B.A.*, v., C., *p.s.c.* 1/8/59
Wylie, C. St.A., *B.A.*, v., *A.R.I.C.S.*, SVY 1/8/59
Frankau, J. H., *M.C.*, j.s.s.c., *p.s.c.* 8/8/59
Perkins, A. J. M., *B.A.*, v. 8/8/59
Parker, R. F., *M.B.E.*, p.s.c. 12/8/59
Holmes, R. N. B., *B.A.*, v., C. 1/9/59
Grice, J. D., *M.B.E.*, *E.R.D.*, *p.s.c.* 4/10/59
Court, J. C., EM. 10/10/59

Majors.

Spary, H. 3/6/46
Slade, G. O. H., *p.s.c.* (*T*/*Lt.-Col.* 14/1/52) 1/7/46
Vinycomb, W. A., *M.B.E.*, *M.C.*, *M.A.*, w. 1/2/47
Charteris, J. D. A., *B.A.*, w., *p.s.c.* TN. 30/8/47
Money, R. C. K., *B.A.*, w., EM. 29/8/48
Beckett, P. H. R. O., *B.A.*, w., *A.M.I.Mech.E.*, EM. (*T*/*Lt.-Col.* 7/6/57) 28/1/50
Thurgood, E. H. (*T*/*Lt.-Col.* 5/12/57) 14/2/50
Page, L. W. F., *B.A.*, *A.R.I.C.S.*, SVY. 12/3/50
Valentine, R. C. R. 22/3/50
Thompson, J. C. V. 23/3/50
Campbell, J., TN. 4/7/50
Halliday, A. J. D., *M.C.*, *M.A.*, w., SVY. 26/8/50
Steen, R. P., *B.A.*, w., *p.s.c.* 26/8/50
How-White, J. G. M., *M.B.E.*, *M.A.*, w., *p.t.s.c.* 26/8/50
Keane, E. F. 8/11/50
Tudor, A. F. 19/12/50
Tennant, H., *B.Sc.* 22/1/51
Gower, H. R. 23/1/51
Bevan, R. A., *M.A.*, v., *p.s.c.* (*T*/*Lt.-Col.* 23/9/58) 27/1/51
Patterson, H. N. F., *B.A.*, *A.R.I.C.S.*, *p.s.c.*, SVY., (*T*/*Lt.-Col.* 13/2/56) 27/1/51

Majors—contd.

Reed, G. A. 5/2/51
Stevenson, A. C., EM. (*T*/*Lt.-Col.* 9/6/58) 11/4/51
Brayne, H. G., EM. (*T*/*Lt.-Col.* 16/9/58) 13/8/51
Statham, W. F., *B.A.*, v., *p.s.c.*, (*T*/*Lt.-Col.* 26/5/59) 25/8/51
Radford, O. C., *B.A.*, v., *p.s.c.*, TN. (*T*/*Lt.-Col.* 14/4/58) 25/8/51
Huyshe, P. V., *B.A.*, v., *p.s.c.* 25/8/51
Jarrett-Kerr, C. E., *M.B.E.*, *B.A.*, v., *p.s.c.*, (*T*/*Lt.-Col.* 22/3/59) 25/8/51
Shaw-Porter, A. D., *B.A.*, v., *p.s.c.* 25/8/51
Dalgleish, A. C., *B.A.*, v., C. 25/8/51
Sinclair, D. I., *B.A.*, *A.M.I.M.E.*, EM. 25/8/51
Moss, R. A. T. (*T*/*Lt.-Col.* 6/9/59) 5/9/51
Davis, C. T. 15/9/51
Norris, G. A. S., *T.D.*, TN. 22/1/52
Hamilton-Baillie, J. R. E., *M.C.*, *B.A.*, w., *p.s.c.*, (*T*/*Lt.-Col.* 1/6/59) 26/1/52
Stenning, P. D., *B.A.*, w., *p.s.c.* (*T*/*Lt.-Col.* 20/7/59) 26/1/52
Pilkington, J. R. de G., *M.C.*, *B.Sc.*(*Eng.*), x., C., (*T*/*Lt.-Col.* 1/2/59) 26/1/52
More, G. R. M. H., *M.C.*m, *p.s.c.*, (*T*/*Lt.-Col.* 3/6/59) 26/1/52
Darlington, J. A. B., j.s.s.c., *p.s.c* 26/1/52
Crooks, R. B., j.s.s.c., *p.s.c.* 26/1/52
Morgan, T. E., *M.B.E.*, *B.Sc.*(*Eng.*), x., *p.t.s.c.* 26/1/52
Asher, J. P., *M.B.E.*, *B.A.*, w., j.s.s.c., *p.s.c.*, (*T*/*Lt.-Col.* 27/10/59) 26/1/52
Byrde, W. 26/1/52
Younger, A. E., *D.S.O.*, *B.A.*, v., *p.s.c.* 26/1/52
bt. lt.-col. 1/7/59
Lewis, J. M. H., *O.B.E.*, j.s.s.c., *p.s.c.* (*T*/*Lt.-Col.* 7/11/59) 26/1/52
bt. lt.-col. 1/7/58
Clark, J. H., *M.C.*m, *p.s.c.* (*T*/*Lt.-Col.* 23/7/59) 26/1/52
Astles, R. G., *M.C.*, *T.D.*, *p.s.c.* (*T*/*Lt.-Col.* 1/4/57) 28/2/52
Lonnon, McA. P., *B.A.*, w., *p.s.c.* 20/4/52
Clarke, A. W. 15/5/52
Hardiman, A. J. 19/5/52
Drake-Wilkes, P., j.s.s.c., *p.s.c.* (*T*/*Lt.-Col.* 17/2/57) 31/5/52
Richards, H. C. G., *M.B.E.*, j.s.s.c., *p.s.c.* (*T*/*Lt.-Col.* 7/4/58) 6/6/52
Willison, D. J., *M.C.*, *p.s.c.* (*T*/*Lt.-Col.* 21/8/58) 1/7/52
bt. lt.-col. 1/7/58
Anderson, R. F. N., *M.C.*, *p.s.c.*, *f.s.* (*T*/*Lt.-Col.* 5/2/60) 1/7/52
Gatford, H. J. H., *B.A.*, w., *p.s.c.* (*T*/*Lt.-Col.* 6/8/57) 1/7/52
Grant, B. H., *p.t.s.c.*, EM. (*T*/*Lt.-Col.* 19/10/59) 1/7/52
Bell, H. G., *M.B.E.*, *M.A.*, w., *A.M.I.C.E.*, *p.s.c.* 1/7/52
Weir, B. A., *M.A.*, *p.s.c.* 1/7/52
Williams, E. P. J., *B.Sc.*(*Eng.*), x., SVY (*T*/*Lt.-Col.* 15/7/59) 1/7/52

Digitized by Google

Majors—contd.

Keer, J. A., *B.Sc.(Eng.)*, x., *p.s.c.* 3/7/52

Scott-Bowden, L., *D.S.O.*■, *M.C.*, j.s.s.c., *p.s.c.*, (*T*/*Lt.-Col.* 20/2/59) 3/7/52

Stephens, H. W. B., *M.B.E.*, *B.A.*, w., j.s.s.c., *p.s.c.* 3/7/52

Mackenzie, B. D., *B.Sc.(Eng.)*, x., *p.s.c.* (*T*/*Lt.-Col.*, 15/10/59) j.s.s.c. 3/7/52

Kidner, P. W. E., *M.C.*, *B.Sc.(Eng.)*, x., *p.s.c.* 3/7/52

Wheatcroft, A. J., *B.Sc.(Eng.)*, x., *p.s.c.* 3/7/52

McNaughton, I. K. A., *B.Sc.(Eng.)*, x., TN. (*T*/*Lt.-Col.* 7/9/59) 3/7/52

Poynder, A. J. I., *M.C.*, *M.A.*, w., j.s.s.c., *p.s.c.* 3/7/52
bt. lt.-col. 1/7/59

Cowtan, F. W. J., *M.B.E.*, *M.C.*■, *p.s.c.* (*local Lt.-col.* 1/8/58) 3/7/52
bt. lt.-col. 1/7/58

Peploe, S. H., *B.Sc.(Eng.)*, x., *p.s.c.* 3/7/52

Laing, J. M., *M.C.*, *p.s.c.* 3/7/52

Bellingham-Smith, R., *M.B.E.*, *B.Sc.(Eng.)* x., *p.t.s.c.* 3/7/52

Cottington, J., C. 7/7/52

Hellings, S., SVY. 23/7/52

Young, L. MacL., *M.B.E.*, *M.C.*, *B.A.*, w., *p.s.c.* (*T*/*Lt.-Col.* 13/1/58) 24/8/52
bt. lt.-col. 1/7/58

Davies, R. B., *T.D.*, *p.t.s.c.* 26/8/52

Gravells, R. G. H., EM. 10/9/52

Marlow, T. K. R. 27/9/52

Turner, A. J., *M.B.E.*, *M.C.*, j.s.s.c., *p.s.c.* (*T*/*Lt.-Col.* 24/9/59) 16/10/52

Hansen, E. A., *M.B.E.*, SVY (*T*/*Lt.-Col.* 11/8/59) 30/10/52

Hayne, J. 13/11/52

Baldwin, H. W., *O.B.E.* (*T*/*Lt.-Col.* 7/6/56) 6/12/52

Mackenzie, I. C. C., SVY. (*T*/*Lt.-Col.* 2/3/59) 16/12/52

Thackeray, D. E., *O.B.E.*, j.s.s.c., *p.s.c.* (*T*/*Lt.-Col.* 13/2/58) 16/12/52

Boswell, R. K., ENG. 21/12/52

Daniells, J. L. W. 29/12/52

Tovell, D. R. W. 31/12/52

Owens, J. G., *M.B.E.* 30/1/53

Hanbury-Brown, H., *A.M.I.Mech.E.*, *p.t.s.c.*, EM. 18/2/53

Raikes, J. L., *B.A.*, w., *p.s.c.* 18/2/53

Jarvis, B. S., *M.C.*, *M.A.*, w., *p.s.c.* (*local Lt.-Col.* 29/9/58) (*Seconded to O.T.C.*) 18/2/53

Montgomery, R. K., *M.C.*, *B.Sc.(Eng.)*, v., *p.s.c.*, *n.s.* 18/2/53

Hildick-Smith, D. R., *M.B.E.*, j.s.s.c., *p.s.c.*, TN. (*T*/*Lt.-Col.* 2/11/59) 18/2/53

Baxter, J. St. J., *p.s.c.* 18/2/53

Montgomery, J. C. D., *M.A.*, w., *A.M.I.C.E.*, C. 9/3/53

Crouch, C. A. A., *B.Sc.(Eng.)*, x., *p.s.c.* 9/3/53

Hart, H. R. D., *B.Sc.(Eng.)*, v., *p.s.c.* 9/3/53

Leslie, A. F., *M.B.E.*, j.s.s.c., *p.s.c.* 9/3/53

Roome, O. McC., *p.s.c.* 9/3/53

Clark, B. A., *p.t.s.c.* 9/3/53

Hannay, V. H. S., *M.C.*, *p.s.c.* 9/3/53

Kenwrick-Cox, D., *M.B.E.*, *p.s.c.* 9/3/53

Ward, R. E., *p.s.c.* 9/3/53

Majors—contd.

Cooper, W. F., *M.C.*, *p.s.c.* (*local Lt.-Col.* 18/8/58) 9/3/53
bt. lt.-col. 1/7/59

Webb-Bowen, H. W. H., *p.s.c.* 9/3/53

Hartley, H. F. 9/3/53

Goodship, J. D., j.s.s.c., *p.s.c.* 9/3/53

Caldwell, F. G., *O.B.E.*, *M.C.*■, j.s.s.c., *p.s.c.* (*local Lt.-Col.* 12/4/59) 9/3/53

Penney, R. D., EM. 17/3/53

Trigg, J. H., TN. 1/4/53

McKay, J. W., *M.B.E.* 9/4/53

Gordon, J., j.s.s.c., *p.s.c.* (*T*/*Lt.-Col.* 2/3/59) 10/4/53

Sherret, D., *M.C.*, j.s.s.c., *p.s.c.* (*T*/*Lt.-Col.* 12/2/59) 13/4/53

Shepard, F. W. L., *M.B.E.*, *B.Sc.(Eng.)*, x., *A.M.I.C.E.*, ENG. 20/4/53

Densham-Booth, D. F., C. 28/4/53

McIntyre, H. N., *M.C.* 17/5/53

Arnold, A. E., *M.B.E.*, *B.Sc.(Eng.)*, *p.s.c.* 24/5/53

Hutchinson, D. V., *M.B.E.*, SVY. 29/5/53

Horne, G., C. 30/5/53

Bennett, G. A. 12/6/53

Thomas, L. G. S., *M.B.E.* 26/6/53

Sherwood, P. C., *A.R.I.C.S.*, SVY. 9/7/53

Brindley, L. E., *p.s.c.* 10/7/53

Sandy, R. J., TN. 5/8/53

Sharp, W. T. 28/8/53

May, D. J., TN. 17/9/53

Colter, H. J., C. 20/9/53

Pengelly, D. G., *M.B.E.*, *p.s.c.* 1/10/53

Farrow, W. C., SVY. 21/10/53

Pellereau, P. J. M., *M.A.*, w., *A.M.I.Mech.E.*, *p.s.c.* *p.t.s.c.* 24/10/53

Bishop, R. G., C. 27/10/53

Story, C. W. R., *p.s.c.* 28/10/53

Realf, H. T. 30/11/53

Marsden, A. G., SVY. 1/12/53

Preston, J. H. 3/12/53

Simson, J. A., *M.C.*, SVY. 3/12/53

Dunne, A. D. M., *M.B.E.* 12/12/53

Garwood, G. S. J., SVY. 22/12/53

Ratcliffe, D. N. 29/12/53

Gullidge, H. L., *p.s.c.* 7/1/54

Sandes, A. H. W., *B.A.(Eng.)*, *p.s.c.* 12/1/54

Purser, J. I., *p.s.c.* 22/1/54

Barker, J. S. 2/2/54

Andrews-Speed, G., *B.Sc.(Eng.)*, v., *p.s.c.* 6/2/54

Suter, D. J., SVY. 18/2/54

Thompson, P. H., *M.C.*, C. 19/2/54

Colson, A. F. L., *M.B.E.*, *p.s.c.* 6/3/54

Fitchie, G. T., C. 10/3/54

Harris, T., EM. 16/3/54

Tollworthy, W. G., *M.C.*, *p.s.c.* 28/3/54

Basley, E. P., TN. 28/3/54

Wilkins, G. H., *A.M.I.C.E.*, *A.M.I.Struct.E.* 31/3/54

McDowell, J. 11/4/54

Peel, E. E., *B.Sc.*, v., *A.M.I.C.E.*, C. 15/4/54

Wilde, D. G. L., SVY. 23/4/54

Carmody, P. J., *B.A.*, w., *A.R.I.C.S.*, SVY. 26/4/54

Candlish, A. G. C., *M.C.* 29/4/54

Digitized by Google

Majors—contd.

Watson, S. J., *M.B.E., p.s.c.* 12/5/54
Clare, D. G., TN. 3/6/54
Wolsey, A. N. 3/6/54
Roberts, J. R. 16/6/54
Shadbolt, A. B., *M.C.* 1/7/54
Le Gassick, D. N., TN. 5/8/54
Carroll, D. R., *O.B.E., p.s.c.* (*T/Lt.-Col.* 30/10/59) 7/8/54
bt. lt. col. 1/7/58
Pollock, W., *B.Sc.*, C. 28/8/54
Hughes, E., *M.B.E.* 3/9/54
Bettison, R. C. F. 23/9/54
Mackay, G. A., SVY. 24/9/54
Athey, G. J., TN. 25/9/54
Clarke, J. G. F., *p.s.c.* 26/9/54
Neale, G. A., SVY. 28/9/54
Tucker, F. A. 1/10/54
Wiltsher, D. J., *p.s.c.* 4/10/54
Edwards, N. A. F. 21/10/54
Kelsey, J., *B Sc.(Eng.)*, x., SVY. 1/11/54
Thornely, D. E. 12/11/54
Hay, J. D., *B.Sc.(Eng.)*, v., *A.M.I.C.E.*, C. 19/12/54
Stevens, M. G., *M.B.E.*, j.s.s.c., *p.s.c.* (*local Lt.-Col.* 15/4/59) 8/1/55
Wice, P., TN. 21/1/55
Trench, R. A. C. 1/2/55
Westbrook, G. T. E., *O.B.E., p.s.c.* 18/2/55
Sheldon, W. L., *p.s.c.* 6/3/55
Barnett, G. A., *M.B.E.* 10/3/55
Fitzgerald-Smith, J. P., *B.A.I., A.M.I.C.E., p.t.s.c.* 14/3/55
Hare, W. A., *M.C.*, C. 23/3/55
Tweddel, R. C., *M.C.* 2/4/55
Hollyer, I. R. R., *M.B.E.*, j.s.s.c., *p.s.c.* 14/4/55
Wood, M. L., *M.B.E., B.Sc.(Eng.)*, x., TN. 15/4/55
Gartside, T. N., *M.B.E., p.s.c.* 19/4/55
King, A. J., ENG. 28/4/55
Andrews, M. J., *M.B.E.* 29/4/55
Harper, F. A., *M.B.E., p.s.c.*, TN. 9/5/55
Sullivan, C., TN. 28/5/55
Garnell, P., *B.Sc.(Eng.)*, x., *A.M.I.Mech.E., p.t.s.c.* 12/6/55
Howell, F. R., *M.B.E.*, j.s.s.c., *p.s.c.* 22/6/55
Birkett, D., *M.C., p.s.c.* 24/6/55
Low, A., EM. 26/6/55
Blakeway, H. B. 27/6/55
Stafford, R. H., *M.C., p.s.c.* 18/7/55
Everton, R. E., *B.Sc.(Eng.)*, x., ENG. 21/7/55
Coombe, B. J., *G.M., B.Sc.(Eng.)*, x., *p.s.c.* 25/7/55
Smeedon, E. D. 2/8/55
Leigh, I. A. P. C., *M.B.E.* 3/8/55
Morris, W. N., *M.C.*, SVY. 6/8/55
Mills, W. 13/8/55
Shepherd, A. B., *B.Sc.*, x., *p.s.c.* 16/8/55
Hiscock, A. A. T., *B.Sc.(Eng.)*, v., *p.t.s.c.* 18/8/55
Leslie-Jones, P. M., *B.Sc.(Eng.)*, x., ENG. 20/8/55
Branford, W. W., *B.Sc.(Eng.)*, v., *p.t.s.c.* 20/8/55
Russell-Jones, P. R., *B.A.*, w., *p.s.c.* 12/9/55
Ablett, H. A., *M.B.E.*, TN. 12/9/55

Majors—contd.

Pengelley, P. L., *M.B.E., M.C., B.Sc.(Eng.)*, j.s.s.c. *p.s.c.* 6/10/55
Leslie, P., *M.C., B.Sc.(Eng.)*, x., ENG. 2/11/55
Brettell, D. C. 3/11/55
Cunningham, H. P., *p.s.c.* 4/11/55
Beddall, B. S., *M.C., p.t.s.c.* 4/11/55
Radford, J. R., TN. 11/11/55
Begbie, D. L. G., *M.C., B.Sc.*, v., *p.s.c.* (*T/Lt.-Col.* 20/11/59) 14/11/55
Gye, A. H., *M.B.E., p.s.c.*, TN. 14/11/55
Barnes, M. F. J., *M.B.E., p.s.c.* 18/11/55
Carkeek, A. C., *p.s.c.* 28/11/55
Sandeman, T. G., ENG. 29/11/55
Yeo, E. H., *B.Sc.(Eng.)*, x., *p.t.s.c.* 2/12/55
Holmes, W. D. C., *M.C.* 4/12/55
Grosse, F. W. 4/12/55
Ransley, I. J. P., *B.Sc.(Eng.)*, v., EM. 10/12/55
St. John, C. A. R. L. 11/12/55
Egerton-Smith, N. D., *B.Sc.(Eng.)*, v., *p.s.c.* 17/12/55
Watson, J. H. D. 19/12/55
Frosell, S. A., *M.C., p.s.c.* (*T/Lt.-Col.* 18/11/58) 21/12/55
Mackay, E. M., *M.B.E., p.s.c.* 26/12/55
Townsend-Rose, A. G., *M.A.*, w. 11/1/56
Francis, K. B. 12/1/56
Freeman, D. R., *p.s.c.* 13/1/56
Williams, D. W. B., *B.A.*, w., *p.s.c.* 22/1/56
Du Vivier, P. E., *p.s.c.* 22/1/56
Semple, R. F., *M.C.* 26/1/56
Britten, R. W. T., *M.C., p.s.c.* 28/2/56
Tinsley, T. W., *B.A.*, v., *A.M.I.C.E.*, C. 4/3/56
Elgood, B. C., *M.B.E., B.A.*, v., *p.s.c.* 10/3/56
Holme, D. A., *B.A.*, w., *p.t.s.c.* 24/3/56
Allen, J. F. 2/4/56
Good, D. A. 18/4/56
Genn, B. S., *M.C.* 29/4/56
Crook, P. M., *p.s.c.* 30/4/56
Preedy, R. F., *p.s.c.* 30/4/56
Gordon, C. V. E., *M.C., p.s.c.* 1/5/56
Watson, J. D., *M.B.E., B.A.*, w., *p.t.s.c.* 1/5/56
Trenerry, M. W., TN. 5/5/56
Carter, P. E. G., *B.A.* 2/6/56
Ellison, P. J. K., *B.A.*, w., ENG. 4/6/56
Clark, S. H., *p.s.c.* 16/6/56
Orrell, K. N., *B.Sc.(Eng.)*, ENG. 4/7/56
Pringle, K. H. St. C., EM 10/7/56
McMullan, T. W. H., *B.Sc., A.M.I.C.E.*, ENG. 10/7/56
Townsend-Rose, J. D., *M.C., B.Sc.(Eng.)*, v., *p.t.s.c.* 18/7/56
Wheeler, D. H., *B.A.*, v., *p.s.c.* 24/7/56
Shave, J. S. R., *M.C., p.s.c.* 2/8/56
Labey, T. C., SVY. 3/8/56
Croxall T. F., *B.Sc.(Eng.)*, v., *p.t.s.c.* 5/8/56
Senior, J., *B.A.*, w., *p.t.s.c., p.s.c.* 14/8/56
Wade, R. J. N. A. de V., *B.Sc.(Eng.)*, x., TN. (*local Lt.-Col.* 3/10/58) 18/8/56
Scott-Moncrieff, W., *B.A.*, w., *p.s.c.* 22/8/56
Pressey, G., *B.Sc.(Eng.)*, x. 22/8/56
Coombs, J. A., *p.s.c.* 31/8/56
Goodall, S. E. M., *M.B.E., p.s.c.* 1/9/56
Panton, D. M., *M.B.E., B.Sc.(Eng.)*, v., *p.s.c.* 18/9/56

Digitized by Google

Majors—contd.

Parr, R. E. 28/9/56
Keer, M. C., *M.C.*, *B.A.*, w., *p.s.c.* 28/9/56
Castle-Smith, P. M., *M.C.*, *B.Sc.*(*Eng.*), v., *p.t.s.c.*, SVY. 10/10/56
Bean, K. M. 17/10/56
Glendenning, T. G. 23/10/56
Norris, K. M. J., *B.Sc.*(*Eng.*), x., *p.s.c.* 30/10/56
Tudor, H. R., *B.A.*, w., ENG. 7/11/56
Eke, R. F. N., *D.F.C.* 3/12/56
Macey, D. 3/12/56
Berry, E. P. H., *p.s.c.* 14/12/56
Campbell, M. J. A., *M.B.E.*, *M.C.*, *B.A.*, w., *p.s.c.* 27/12/56
Robinson, C. A. S., *M.C.*, *p.t.s.c.* 4/1/57
O'Callaghan, E. C., *M.B.E.*, *M.C.* 5/1/57
Stuart, I. C., *A.M.I.C.E.*, ENG. 15/1/57
Dempsey, B. H., *p.s.c.* 25/1/57
Masterman, J. E., *p.t.s.c.* 28/1/57
West, J. A. H., SVY. 4/2/57
Taggart, K. L., *B.Sc.*(*Eng.*), x., *p.t.s.c.* (*local Lt.-Col.* 1/9/58) 27/2/57
Page, J. H., *M.C.*, *p.s.c.* 5/3/57
Sleep, I. E., SVY. 7/3/57
Wright, D. H. 12/3/57
Walker, J. D., *p.s.c.* 21/3/57
Perry, K. C., *M.C.*, *M.A.*, w., *p.s.c.* 25/3/57
Holdsworth, P. W. A., *p.s.c.* 1/4/57
Moore, P. V., *p.s.c.* 7/4/57
Cook, W., *B.Sc.* 12/4/57
Coupland, J. M., *M.B.E.* 27/4/57
Atkey, R. G., SVY. 14/5/57
Holmes, J. G., *p.s.c.* 16/5/57
Scott, C. R., *B.A.*, w., ENG. 17/5/57
Beach, W. G. H., *M.B.E.*, *M.C.*, *B.A.*, w., j.s.s.c., *p.s.c.* 20/5/57
Jones, A. G. C., *M.C.*, *B.A.*, w., *p.s.c.* 20/5/57
Dixon, N. G., *p.s.c.* 23/5/57
Hamilton, J. B. S., *B.A.*, w., *p.s.c.* 28/5/57
Robertson, H. G., *B.Sc.*(*Eng.*), x., *p.t.s.c.* 29/5/57
Tucker, V. M., TN. 5/6/57
Hardy, G. A., SVY. 5/6/57
Cowen, J. V., *B.A.*, w., *p.s.c.* 10/6/57
Morrison, I. A. D. 18/6/57
Bewlay, C. J. 22/6/57
Jackson, A. F., *p.s.c.*, SVY. 22/6/57
Harris, G. S. 24/6/57
Milne, A. D. 9/7/57
Haddock, J. R., *M.C.*, j.s.s.c., *p.s.c.* 10/7/57
Shapland, P. C., *M.A.*, w., *p.s.c.* 14/7/57
Sexton, F. M., SVY. 15/7/57
Holden, T. T., EM. 27/7/57
Eales, D. R. 28/7/57
Trimmer, A. 28/7/57
Bird, P. C. 31/7/57
Graham, R. E., TN. 1/8/57
Jenkins, C. P. de B., *M.C.*, *p.s.c.* 19/8/57
Camp, P. A., *p.t.s.c.* 24/8/57
Gregson, H. D., *B.A.*, w., *A.M.I.C.E.*, ENG. 8/9/57
Marsh, T. B. V., *p.s.c.* 18/9/57
Griffiths, B. G., *p.s.c.* 24/9/57
Howard-Jones, W. F., EM. 26/9/57

Majors—contd.

Salberg, J. H. F., *B.Sc.*(*Eng.*), v., *p.t.s.c.* 7/10/57
Vanreenen, J. G. 8/10/57
Bowker, Q., *B.Sc.*(*Eng.*), x., *p.t.s.c.* (*local Lt.-Col.* 18/1/60) 16/10/57
Tickell, M. E., *M.B.E.*, *M.C.*, *M.A.*, w., j.s.s.c., *p.s.c.* (*local Lt.-Col.* 19/10/59) 18/11/57
Harvey, P. R., *p.s.c.* 21/11/57
Moss, E. J., *p.s.c.* 21/11/57
Peatfield, N. B., *A.M.Inst.T.*, TN. 10/12/57
Bruce, I. A. C., *B.Sc.*(*Eng.*), x., *p.s.c.* 12/12/57
Sfakianos, R. G. 13/12/57
Williams, R. E., *p.s.c.* 23/12/57
Walker, J. J. M., *M.C.* 29/12/57
Smith, P. E. H., *B.Sc.*(*Eng.*), v., *p.s.c.* 3/1/58
Mitchley, P. G. L., *p.s.c.* 10/1/58
Shirlaw, J. H., *B.A.*, w., *p.s.c.*, *p.t.s.c.* 18/1/58
Turner, A. P., C. 22/1/58
Matthews, A. R., *M.B.E.*, *p.s.c.* 24/1/58
Crossland, P. M. 25/1/58
Garrett, H. E. M. L., *M.A.*, *p.s.c.* 31/1/58
Merrell, R. M., *M.B.E.*, *B.A.*, w., *p.s.c.* 3/2/58
Stacy-Marks, H. A., *p.s.c.* 14/2/58
Norbury, P. 21/2/58
Dray, H. R., *p.s.c.*, TN. 24/2/58
McBlain, P. S. 1/3/58
Notley, J. A., *M.B.E.*, *p.s.c.* 6/3/58
Vivian, A. C., *B.Sc.*, v., *p.t.s.c.* 28/3/58
Burrows, T. R. 28/3/58
Wright, D. A. 15/4/58
Shave, A. G. T., *M.B.E.* 19/4/58
Ely, T. W. M., ENG. 25/4/58
Hough, R. H., *G.M.*, *p.t.s.c.* 2/5/58
Tavener, A. R., TN. 8/5/58
Robinson, J. A., *B.Sc.*,(*Eng.*), v., *A.M.I.C.E.*, ENG. 11/5/58
White, T. C., *p.s.c.* 14/5/58
Halliday, E. X., *M.B.E.*, SVY. 20/5/58
Qualtrough, H. P. 6/6/58
Henwood, P. 14/6/58
Sankey, A. J. P., *B.Sc.*(*Eng.*), v., *p.s.c.* 14/6/58
Orange-Bromehead, J. D. 18/6/58
Phillips, I. G. L. 22/6/58
Wilson, I. H., *M.C.*, *B.Sc.*(*Eng.*), v., *p.s.c.* 22/6/58
Wilson, I. T. C., *M.C.*, *B.Sc.*(*Eng.*), x., *p.s.c.* 2/7/58
Gout, G. R. 6/7/58
Elliott, J. M. R., *B.A.*, w., ENG. 9/7/58
Hackford, J. B. 14/7/58
McCoy, A. J. W., *p.s.c.* 19/7/58
Gardiner-Hill, R. C., *B.A.* 25/7/58
Fitzsimons, A. P., SVY. 5/8/58
Allison, D. H. 5/8/58
McCutcheon, G. H. 7/8/58
Prout-Richardson, B. C. 13/8/58
Aylwin-Foster, P. F., *B.A.*, w., ENG., *p.s.c.* 14/8/58
Budden, P. H., *p.s.c.* 20/8/58
Cowley, P. R. G., TN. 21/8/58
Braithwaite, A. G., *p.t.s.c.* 21/8/58
Nutt, R. G. R., SVY. 26/8/58
Leask, T., *p.s.c.* 29/8/58

Digitized by Google

Majors—contd.

Gibson, C. H., TN.	30/8/58
Vernon-Betts, H. D., *p.t.s.c.*	3/9/58
Olver, P. M., *B.Sc.(Eng.)*, x., TN.	12/9/58
Griffiths, A. S., TN.	14/9/58
Newman, H. E. H., *B.Sc.(Eng.)*, v., *p.s.c.*	14/9/58
Ker, W. W., *B.Sc.(Eng.)*, x., SVY.	19/9/58
Hart, I. D., SVY	24/9/58
Landale, C. A., *B.A.*, w., *p.s.c.*	28/9/58
Nott, P. S., TN.	5/10/58
Barker-Wyatt, D. A., *M.B.E.*, *p.s.c.*	10/10/58
Marles, A. C., SVY.	16/10/58
Childs, G. E., TN.	21/10/58
Horton, P. R., ENG.	21/10/58
Little, M. G. H., *B.A.*, w., *p.s.c.*	30/10/58
Townshend, D. W.	3/11/58
Wakley, W. P. V., TN.	7/11/58
Farmery, E. J., ENG.	10/11/58
Holden, J. N.	19/11/58
øTimmins, O. H., *B.Sc.(Eng.)*, v.	23/11/58
Colbeck, J. E., *M.A.*, *p.s.c.*	12/12/58
Browne, H. W. L., *M.B.E.*, *B.A.*, w., *p.s.c.*	30/12/58
O'Hagan, A. B.	6/1/59
Lang, D. H. P., *p.s.c.*	17/1/59
Howard, W. W. W., TN.	17/1/59
Johnson, J. K., *p.s.c.*	23/1/59
Burrows, R. H., EM.	9/2/59
Holland, C. T. P., *B.A.*, w., *p.s.c.*	23/2/59
Todd, P. K. A., TN.	9/3/59
Lister, R. W. M., *p.s.c.*	16/3/59
Otten, F. J., *B.A.*, w., ENG.	20/3/59
Baldry, S. T., *B.Sc.(Eng.)*, x., *p.s.c.*	25/3/59
Elderkin, J. N., *B.Sc.(Eng.)*, x., *p.s.c.*	26/3/59
øClarke, P. F. W., TN.	27/3/59
Eastwood, J., *p.t.s.c.*	18/4/59
Hubbert, D. R.	3/5/59
Rusby, P. I. A. M., *p.s.c.*	3/5/59
Gillespie, C. L. B., *p.s.c.* (*att'd S.A.S.*)	10/5/59
Fursdon, F. W. E., *M.B.E.*, *p.s.c.*	10/5/59
Foster, J. H., *p.s.c.*	17/5/59
Brotherton, D. B. S., *B.Sc.*	20/5/59
Ireland, R. S. J., SVY.	1/6/59
Beesley, R. S. G., TN.	8/6/59
Dalton, R. G., *B.Sc.*, v., *p.s.c.*	10/6/59
Rees, J. V.	18/6/59
Logan, R., ENG.	19/6/59
Price, E., *B.Sc.*, v., EM.	20/6/59
Ross-Magenty, E. N., *p.s.c.*	25/6/59
Jones, D. L.	12/7/59
Gardner, K. A.	12/7/59
Harlow, N. S. C.	13/7/59
Capadose, J. I. G., *B.Sc.(Eng.)*, v.	20/7/59
Townsend-Rose, D. E., *B.A.*, w., SVY.	22/7/59
James, A. C., *M.C.*, TN.	25/7/59
Bricknell, J. M., *p.s.c.*	26/7/59
Scott, R. F., SVY.	4/8/59
Cooper, G. L. C., *M.C.*, j.s.s.c., *p.s.c.*	10/8/59
King, M. D.	25/8/59
Ayers, A. J., SVY.	27/8/59
Porri, G. C. G., *B.Sc.(Eng.)*, v., ENG.	28/8/59
Francis, R. J., *B.Sc.(Eng.)*, x	30/8/59

Majors—contd.

Ryan, J. F., *B.Sc.*, ENG.	6/9/59
Davies, M. J. K., *B.Sc.(Eng.)*, x., SVY.	11/9/59
Pearce, E. G. M., *t**., TN.	11/9/59
Malden, R. D., *M.B.E.*, *p.s.c.*	14/9/59
Eastman, E. W., SVY.	23/9/59
Raschen, D. G., *B.A.*, w., *p.t.s.c.*	24/9/59
Kent-Lemon, P. J. R.	4/10/59
Twiss, E. F., *p.s.c.*	7/10/59
Overton, D. J. D., *p.s.c.*	11/10/59
Busk, C. A. F., *B.A.*, w.	14/10/59
Forbes, D. A., SVY.	24/10/59
Holden, G. J. F., SVY.	24/10/59
Stuart-Buttle, G. J. F., SVY.	27/10/59
Jackson, P. H., *B.Sc.(Eng.)*, x., *p.s.c.*	2/11/59
Hughes, A. J. D.	17/11/59
Sharp, E. J., ENG.	23/11/59
Bromley, D. H., TN.	29/11/59
Anderson, A. G.	1/12/59
Pearce, W. A. O., *p.t.s.c.*	13/12/59
Vann, J. N. P.	2/1/60
Sherburn, P.	8/1/60
Wadsworth, P. S.	9/1/60
Genet, D. J. N., *p.s.c.*	18/1/60
Ferraby, E. F.	28/1/60

Captains.

Spring Smyth, T. Le M.	25/10/50
Pycraft, C. J. H., SVY.	30/3/52
Chappel, W. A. B. (*T/Maj.* 1/3/59)	30/6/52
Henson, R. A.	10/9/52
Pole, W. J., TN.	28/9/52
Harland, D. J. S., EM. (*T/Maj.* 4/1/60)	8/1/53
Harper, J. C., TN.	9/1/53
Reed, W. J., *p.s.c.* (*T/Maj.* 23/1/54)	22/1/53
Storr, C. W., *B.A.*, w. (*T/Maj.* 1/5/59)	15/2/53
Mason, H. F. R., TN.	23/2/53
Bentley, T. A., *p.t.s.c.* (*T/Maj.* 10/1/58)	6/3/53
Miller, D. D., *B.A.*, w., ENG. (*T/Maj.* 4/11/59)	11/3/53
Philp, G. C.	18/3/53
Wilson, D. P. S., *M.B.E.*, SVY. (*T/Maj.* 28/6/58)	19/3/53
Roach, G. G.	23/3/53
Carr, C. D., *M.C.*, TN. (*T/Maj.* 19/6/59)	28/3/53
Edwards, S. J., *B.Sc.(Eng.)*, v.	30/3/53
Coney, L. R. H., TN.	31/3/53
McLellan, D. H., TN.	3/4/53
Day, R. W. E., *B.Sc.(Eng.)*, v., TN. (*T/Maj.* 4/1/60)	8/4/53
Jacques, H. H.	10/4/53
Goddard, D. J., *p.s.c.* (*T/Maj.* 21/4/58)	10/4/53

ø Provisional.

Digitized by Google

Captains—contd.

McKay Forbes, J. A., *B.Sc.(Eng.)*, v., *p.t.s.c.* (*T/Maj.* 1/1/59) 14/4/53
Wright, M. J. W., *p.s.c.* (*T/Maj.* 10/12/58) 19/4/53
Busk, R. M. W., ENG., SVY. 20/4/53
MacSwiney, J. G. 21/4/53
Crombie, A. J. W. 21/4/53
Pattenden, E. C., *M.C.*, *A.M.I.C.E.*, ENG. 23/4/53
Loch, A. J. 1/5/53
Forrow, D. N. 3/5/53
Dixon, C. O. 6/5/53
Cronk, F. A. 6/5/53
Coulson, J. S., SVY. (*T/Maj.* 29/5/59) 10/5/53
Bastock, P. L. (*T/Maj.* 1/2/60) 13/5/53
Inglefield Watson, J. F., *p.s.c.* (*T/Maj.* 13/1/59) 16/5/53
Watling, T. F., SVY. 22/5/53
Hartington, C. 31/5/53
Honeyman, H. C., SVY. 16/6/53
Hartley, A. J., ENG. 16/6/53
Polley, J. G. T., *p.s.c.* (*T/Maj.* 16/2/59) 17/6/53
Tulip, J. R. 28/6/53
Hawes, G. P., TN. 6/7/53
Fielder, L., ENG. 7/7/53
Rose, C. F., ENG. 9/7/53
Lewis, S. D. 21/7/53
Jenkins, M. W. 5/8/53
Wade, P. G., *B.A.*, w. (*T/Maj.* 12/11/59) 11/8/53
Eagan, D. M. R., *p.s.c.* (*T/Maj.* 12/4/59) 13/8/53
Boatwright, F. J. 23/8/53
Campbell, C. P., *p.s.c.* (*T/Maj.* 23/1/58) 25/8/53
King, S. C. S., *M.A.*, *p.s.c.* 25/8/53
Attwater, A. K. J. 25/8/53
Aitken, R. C., ENG. 26/8/53
Ritchie, G. N., *p.s.c.* (*T/Maj.* 21/8/59) 8/9/53
Mason, P. N., *B.Sc.(Eng.)*, v. 13/9/53
Rushworth, W. D., *B.Sc.(Eng.)*, x., SVY. 14/9/53
Cleary, T. J., TN. 22/9/53
Freed, A. D., *B.Sc.(Eng.)*, x. 26/9/53
Downes, J., TN. 27/9/53
Hill, R. B., TN. (357622) 8/10/53
Barrett, B. W. W. 2/11/53
Coles, E. P. H. 4/11/53
Northcott, G. D. S., *B.Sc.(Eng.)*, v. 7/11/53
Westby, D. F., SVY. 10/11/53
Harding, D. F. J. 13/11/53
Radford, R. I. 27/11/53
Hall, C. L. 1/12/53
Hutton, R. M., *B.Sc.(Eng.)*, x. 4/12/53
McCloghry, S. 5/12/53
Bird, R. W., *p.s.c.* (*T/Maj.* 7/12/59) 7/12/53
Frank, G. N. 8/12/53
Taylor, P. J. R., TN. 14/12/53
Chappel, J., *B.A.(Eng.)*, v., ENG. (*T/Maj.* 16/12/59) 4/1/54
Bomford, A. G., *B.A.*, w., SVY. 17/1/54
Blanford, A. H., *B.A.*, w. 20/1/54
Stafford, H. G. H., *B.A.*, w., *p.s.c.* 20/1/54
Worlledge, V. F. 23/1/54

Captains—contd.

Seaton, G. S., SVY. 27/1/54
Moorhouse, W., TN. 14/2/54
Cameron, D. E. R., *M.C.*, *p.s.c.* (*T/Maj.* 19/2/59) 5/3/54
Hunter-Watts, P., TN. 23/3/54
Pyne, A. M., *p.s.c.* (*T/Maj.* 8/1/59) 24/3/54
Popham, C. J., *p.s.c.* (*T/Maj.* 23/4/59) 2/4/54
Locke, P. H. R. 2/4/54
Jackson, E. D. 3/4/54
Carter, F. W. B., *B.Sc.(Eng.)*, x., *p.s.c.* (*T/Maj.* 15/1/59) 9/4/54
Gatfield, L. P. K. 11/4/54
Allison, M. J. 20/4/54
Pollard, C. B., *p.s.c.* (*T/Maj.* 19/2/59) 20/4/54
Fowles, J. S., *p.s.c.* 23/4/54
Hathrell, J. A. E. 24/4/54
Fletcher, S. 4/5/54
Bramwell, C. A., *p.s.c.* (*T/Maj.* 10/8/59) 8/5/54
Brazier, P. H. 9/5/54
Roland-Price, H. A. 11/5/54
Hodgson, R. E., SVY. (*T/Maj.* 18/1/60) 14/5/54
Negus, G. C. 28/5/54
Prain, A. F., SVY. 1/6/54
Collard, G., *B.Sc.(Eng.)*, v, ENG. 3/6/54
Petrie, A. W. 6/6/54
Green, J. K., ENG. 13/6/54
Rogerson, M. A., EM. 14/6/54
Carter, G. G., *B.Sc.*, x. (*T/Maj.* 11/1/60) 17/6/54
Miller, N. R. 19/6/54
Robins, J. A., TN. 24/6/54
Dufton, J. F. G., *B.Sc.(Eng.)* 29/6/54
Mitchell, G. B., *M.A.*, w. 15/7/54
Green, D. S., *B.A.*, w. 15/7/54
Brown, R. D. P., *B.A.*, w. 15/7/54
Read, B. S., *B.Sc.(Eng.)*, v. 15/7/54
Simson, H. J., *B.Sc.(Eng.)*, v. 15/7/54
Caton, D. O. 15/7/54
Taylor, A. R. 15/7/54
Booth, J. L. 15/7/54
Dallison, I. F., TN. 15/7/54
Davidson, J. S., TN. 15/7/54
Lines, O. A., SVY. 15/7/54
Woolcott, P., *B.A.* 15/7/54
Mavor, A. P. 15/7/54
Donaldson, W. H., *M.B.E.* 15/7/54
MacSwiney, H. F., *B.Sc.(Eng.)*, v. 15/7/54
Cormack, J. N., *M.C.* 15/7/54
Davies, J. G. 15/7/54
Orange-Bromehead, R. A. N. 15/7/54
Stevens, J. H. G., *B.Sc.(Eng.)*, x. 19/7/54
Bull, M. P., *B.Sc.(Eng.)*, v. 22/7/54
Gilliat, R. C., *B.Sc.(Eng.)*, v. 24/7/54
Gillard, H. C., EM. 24/7/54
Humphries, J. L. H. 27/7/54

Digitized by Google

Captains—contd.

Phillips, S., TN.	3/8/54
Joiner, J. H., *B.Sc.(Eng.)*, x., *A.M.I.C.E.*, ENG.	15/8/54
May, J., *B.Sc.(Eng.)*, v.	21/8/54
Carus, F. X. S.	26/8/54
Warrick, E. M.	24/9/54
Daughtry, G. W., *B.A.*, w.	21/10/54
Sturt, N. R., *B.A.*, w., ENG.	21/10/54
Sinclair, G. B. (*T/Maj.* 14/1/60)	21/10/54
Cadoux-Hudson, D. P.	21/10/54
de Watteville, A. E. L., *B.Sc.*, x.	21/10/54
Bannan, L. C., *B.Sc.*, v.	21/10/54
Nott-Bower, C. G., SVY.	21/10/54
Mackintosh, H. W. B.	21/10/54
Drew, E. J. D.	21/10/54
Proctor, D. W., *B.Sc.(Eng.)*, x., SVY.	21/10/54
Lamble, B. R.	21/10/54
Ainsley, J. E. L., TN.	21/10/54
Cowie, G. F. G.	21/10/54
Bartholomew, J. L. W., TN.	21/10/54
Simpson, R.	21/10/54
Crawford, H. G. W.	21/10/54
Moore, J. H., TN.	21/10/54
Bowyer, P.	21/10/54
Attenborough, H. E.	3/11/54
Ingoldby, H. C.	7/11/54
Burns, C. S., *B.Sc.*, v., ENG.	21/11/54
Hamilton, W. H. G., *B.Sc.(Eng.)*, v.	14/12/54
Roberts, M. G. L., *B.A.*, w.	22/12/54
Knowles, P. R., *B.A.*, w.	22/12/54
Underwood, J. A., SVY.	22/12/54
Obbard, G. W. N.	22/12/54
Gibson, M. B., *B.A.*, v.	22/12/54
Steel, A. G.	22/12/54
Barwell, R. M., SVY.	22/12/54
Brearley-Smith, A. N.	22/12/54
Randall, K. V.	22/12/54
Stewart, K. V., *B.Sc.(Eng.)*, v.	22/12/54
Finch, R. F., *B.Sc.*, v., *p.t s.c.* (*T/Maj.* 11/1/59)	22/12/54
Bryon, P. D., TN.	22/12/54
Wilkinson, S. G.	22/12/54
Turner, M. D. K.	22/12/54
Hay, J. S.	22/12/54
Boonham, F.	22/12/54
Anderton, J. G., *B.Sc.(Eng.)*, v.	22/12/54
Chaworth-Musters, P. R.	22/12/54
Lower, R. E. J., SVY.	22/12/54
Platts, R. G. S.	22/12/54
Hunter, C. K.	22/12/54
Silberrad, R. M., SVY.	22/12/54
Prescott, N. J. D., SVY.	22/12/54
Rignall, M. A. J.	22/12/54
Garwood, F. W.	22/12/54
Cave, B. L.	22/12/54
Windsor, J. M. McG., TN.	22/12/54
Chitty, P. O. M.	22/12/54
Duddy, A.	22/12/54
Reynolds, P. B. M., TN.	22/12/54

Captains—contd.

Cowper, J. S.	22/12/54
Pearce, A. J. C., TN.	17/1/55
Herbert, D. B.	4/2/55
Jefferis, D. M.	21/2/55
Arnott, D. T., SVY.	22/2/55
Johnson, J. R., *B.Sc.(Eng.)*, x.	28/2/55
Ball, P. W., TN.	28/2/55
Sullivan, R. T. D., *M.C.*	9/3/55
Smith, R. W. W.	22/3/55
MacDonald, W. G., SVY.	27/3/55
Knight, D. I., *B.Sc.(Eng.)*, v.	29/3/55
Wheatley, R.	5/4/55
Davies, B. L., SVY.	6/4/55
Evorard, H. F.	17/4/55
Lock, A. J.	19/4/55
Barton, E. W., *B.Sc.(Eng.)*, x., SVY.	27/4/55
Howard, J. D. H.	2/5/55
Haynes, I. P.	20/5/55
Tomlinson, G. H.	23/5/55
Skell, A. F.	5/6/55
Julius, A. A. (*T/Maj.* 10/8/58)	30/6/55
Kissack, H. J.	1/7/55
Port, W. J.	3/7/55
Sellar, D. A., ENG.	5/7/55
Beringer, F. R.	14/7/55
Stacey, S. W. H., *B.A.*, v.	14/7/55
Cooper, C. F., *B.A.*, w.	14/7/55
Coltart, G. J. L., *B.A.*, w.	14/7/55
Jealous, J. L.	14/7/55
Blomfield, R. A., *B.A.* v.	14/7/55
Ross, A. C. S.	14/7/55
Fortescue, F. S., SVY.	14/7/55
Whitaker, D. R., *B.A.*	14/7/55
Rich, P. P., *B.A.*	14/7/55
Woodhead, D.	14/7/55
Crawford, J. P. K., *B.Sc.*, v.	14/7/55
Fuest, S. J.	14/7/55
Fitzherbert, A. A.	14/7/55
Barton, F. G., *B.Sc.(Eng.)*	14/7/55
Vaughan, D. O.	14/7/55
Foley, R. I.	14/7/55
Hancock, J. T.	14/7/55
Rosser, P. G.	14/7/55
Little, R. J., *B.Sc.*, v.	14/7/55
Davies, G. M., *B.Sc.(Eng.)*, v.	14/7/55
Roberts, G. W.	14/7/55
Taylor, A. A.	14/7/55
Frankland, A. E. (*T/Maj.* 18/1/60)	14/7/55
Groom, J. P.	14/7/55
Lauder, J. G.	14/7/55
Owens, R. B.	14/7/55
Moorcroft, D. F.	14/7/55
Leakey, R. D. G.	14/7/55
Jenkins, E. G., *B.Sc.*, v.	15/7/55
Matthews, E. G., *B.Sc.*	18/7/55
Scott, J.	18/7/55
Walton, W. B.	18/7/55
Merchant, R. A.	20/7/55

Digitized by Google

Captains—contd.

Anderson, R.	21/7/55
Downs, R. B., *B.Sc.(Eng.)*, *A.M.I.C.E.*, ENG.	19/8/55
Matthews, M. E. C., TN.	9/9/55
Laycock, G.	10/9/55
Freeland, J. B., SVY.	11/9/55
Cox, V. L.	21/9/55
Henshaw, J. L., SVY.	21/10/55
Thompson, R. R., TN.	3/11/55
Holloway, B. P., EM.	26/11/55
Grace, H. W. N.	1/12/55
Peacey, J. C.	11/12/55
Fitzmaurice, J. H.	16/12/55
Garrick, A. A.	16/12/55
Fraser, D. H., *B.A.*, w.	16/12/55
Pipe-Wolferstan, F. C., *B.A.*, w.	16/12/55
Bowen, D. H., *M.B.E.*	16/12/55
Yates, T. St. J., *B.A.*, v.	16/12/55
Barton, G. H.	16/12/55
Wagstaff, E. M. W., *B.A.*	16/12/55
Grear, J. F.	16/12/55
Hill, W. J.	16/12/55
Middleton, S.	16/12/55
Hunt, P. J., SVY.	16/12/55
Dawton, W. P. C., TN	16/12/55
Sturgeon, M. M. M., SVY.	16/12/55
Dowdall, R. W.	16/12/55
Dunham, J. N. S., *B.Sc.*, v.	16/12/55
Martin, R.	16/12/55
Ricketts, R. A. S.	16/12/55
Whitestone, P. B.	16/12/55
Gallard, P. A.	16/12/55
Payne, A. V.	16/12/55
Lucas, P. M., *B.Sc.*, v.	16/12/55
Braithwaite, A. I.	16/12/55
Nottingham, M. P. C.	16/12/55
Wellard, G. B. F.	16/12/55
Bazley, J. H., SVY.	16/12/55
Caines, H. M., *M.A.*, w.	16/12/55
Shephard, B. A.	18/12/55
Lipscombe, B. A.	15/1/56
Richards, D. A., *B.A.*, w.	28/1/56
Farthing, V. G.	29/1/56
Wade, R. K., TN.	2/2/56
Emery, R.	26/2/56
Thorpe, R. D.	13/3/56
Luscombe, E. T.	15/3/56
Pallant, D. J.	20/3/56
Ellis, J. D.	1/4/56
Peel, J.	9/4/56
Gates, B. C.	3/5/56
Donaldson, K.	26/5/56
Payne, J. D.	28/5/56
Humphreys, T. E., *B.Sc.*	3/6/56
Crossman, K. R.	15/6/56
Cholerton, D. T., *p.l.* (*att'd A.A.C.*)	20/6/56
Davies, B. G., SVY.	14/7/56
Linley, T. A., *B.A.*, w., SVY.	22/7/56
Preston-Jones, G. W., *B.A.*, w.	22/7/56
Grosvenor, J. B.	22/7/56
Wightman, C. E. L., *B.A.*, w.	22/7/56

Captains—contd.

Bellam, R. G.	22/7/56
Sherwood, D. R., *B.Sc.*, v.	22/7/56
Newth, P. L., *B.A.*, w.	22/7/56
Nobbs, J. S., *M.B.E.*	22/7/56
Griffiths, C. J., *B.A.*, w.	22/7/56
Rowse, D. L.	22/7/56
Mellor, J. B.	22/7/56
Duck, J. M.	22/7/56
Palmer, D. B. J.	22/7/56
Crawford, W. G.	22/7/56
Ives, D. T.	22/7/56
Dufton, F., EM.	22/7/56
Farmer, T. W. G.	22/7/56
Johnson, R. I., SVY.	22/7/56
White, M. G.	22/7/56
McLaughlin, P.	25/7/56
Rawlins, A. G.	2/8/56
Withall, W. N. J.	14/8/56
Goodwyn, P.	4/9/56
Jauncey, A., SVY.	11/9/56
Dugmore, R. H. P., SVY.	20/10/56
Gregor-MacGregor, A. I. M.	22/10/56
Ashton, J. B., EM.	2/11/56
Symons, A. J.	18/11/56
Goodson, H. J., *B.A.*, w.	20/11/56
Cooch, H. A.	4/12/56
Hooper, J. H.	8/12/56
Gross, D. G., EM.	26/12/56
Kay, A. J., *p.l.* (*att'd A.A.C.*)	30/12/56
Moncur, W. M.	15/1/57
Waymark, J. D., *B.A.*, w.	18/1/57
Minns, P. G.	9/2/57
Mangles, R. M., *B.A.*, v., SVY.	9/2/57
Perryer, A. C., *B.Sc.(Eng.)*, v.	9/2/57
Hutchings, P. W., *B.Sc.(Eng.)*, v.	9/2/57
Ritchie, A. J. W., *B.A.*, w.	9/2/57
Macmillan, R. G., *B.Sc.(Eng.)*, x.	9/2/57
Cole, R. F. H., *B.A.*, w.	9/2/57
Armstrong, G. P. J., *B.A.*, w.	9/2/57
Grey, C. R.	9/2/57
Kendall, A. J. V.	9/2/57
Spencer, R. C.	9/2/57
Dickison, P. J.	9/2/57
Neeves, K. F., *B.A.*, w.	9/2/57
Phillips, D. J., *B.Sc.(Eng.)*, v.	9/2/57
English, J. D.	9/2/57
Quinlan, R. A., *B.Sc.*, v.	9/2/57
Ingram, W. D. M.	9/2/57
Rich, M. R.	9/2/57
Keef, O. P.	9/2/57
Harman, D. T.	9/2/57
Turner, M. L., *B.Sc.(Eng.)*, v.	9/2/57
Symonds, S. J., *B.Sc.*, v.	9/2/57
Carroll, J.	9/2/57
Matthews, M.	9/2/57
Glover, M. H. R.	9/2/57
Jackson, A.	9/2/57
Ingram-Johnson, P. R., *B.Sc.(Eng.)*, x.	23/2/57
Mountjoy, B. H., *B.Sc.(Eng.)*, v.	26/2/57
Hogben, A. S.	13/3/57

Digitized by Google

Captains—contd.

Eldridge, J. H.	2/5/57
Varrier, J. W., EM.	1/6/57
Richards, M. R.	8/6/57
Milner, K., *B.Sc.(Eng.)*, v.	22/6/57
Fry, J. W., *B.Sc.(Eng.)*, v.	12/7/57
Samson, M. J.	30/7/57
Tickell, R. L., *B.A.*, w.	3/8/57
James, A. H., *B.Sc.(Eng.)*, v.	3/8/57
Plummer, R. C., *B.Sc.(Eng.)*, x.	3/8/57
Procter, R. T., *B.A.*, w.	3/8/57
Gathercole, G. R.	3/8/57
Marchant, K. J., *B.Sc.(Eng.)*, x.	3/8/57
Carter, M. S., *B.Sc.(Eng.)*, x.	3/8/57
Gisby, J. G.	3/8/57
Mills, R. P., SVY.	3/8/57
French, J.	3/8/57
Noel, G. J. H.	3/8/57
Mason, P. F.	3/8/57
Jordan, D. L. E.	3/8/57
Thomson, I. A. D., *M.C.*	3/8/57
Koe, R. M., *B.Sc.(Eng.)*, v.	3/8/57
Arber, M. C.	3/8/57
Awdas, D.	3/8/57
Lunn, M.	3/8/57
Wren, M. W.	3/8/57
Anthony, C. D.	3/8/57
Begg, M. M. I.	3/8/57
Holland, J., *B.Sc.*	3/8/57
Campbell, A. F.	3/8/57
Chave, G. L., *B.Sc.(Eng.)*, x.	3/8/57
O'Connor, F. M., *p.l.* (*att'd A.A.C.*)	3/8/57
Nias, J. R., *p.l.*	3/8/57
Ellis, C. M.	3/8/57
Crammond, I. R.	15/8/57
Clifford, N. D., *B.Sc.*	3/9/57
Doyle, R. A.	19/10/57
Pace, G. F., *B.Sc.(Eng.)*, x.	3/11/57
Isaac, J. D., *B.Sc.(Eng.)*, x.	6/11/57
Stevenson, D. J.	12/11/57
øLewins, J., *B.A.*, w.	30/11/57
Askew, W.	13/12/57
Bleiker, P. A. P.	9/1/58
Sartain, A. P.	21/1/58
Wilks, J. B.	8/2/58
Morgan, D. F., *B.A.*, w.	8/2/58
Burleigh, P. R.	8/2/58
Spary, R. D.	8/2/58
Underhill, C. J. A., *B.A.*, w.	8/2/58
Morrison, P. E.	8/2/58
Booth, G. K., *B.Sc.(Eng.)*, x.	8/2/58
White, D. H. S.	8/2/58
Barnes, J. M.	8/2/58
Sowton, M., *B.Sc.(Eng.)*, x.	8/2/58

Captains—contd.

Bruges, D. M. L.	8/2/58
Bell, D. B., *B.A.*	8/2/58
Russell, A. R.	8/2/58
Hill, J. R. M.	8/2/58
White, J. R. U.	8/2/58
Thomas, J. L.	8/2/58
Newall, P.	8/2/58
Campbell, C. M., *B.Sc.(Eng.)*, x.	8/2/58
Brown, D. F.	8/2/58
Yerburgh, J. R.	8/2/58
Collins, B. E., *B.Sc.*	8/2/58
Quinnell, J. J.	15/2/58
Holland, R. D.	29/3/58
Olley, C. J., *M.B.E.*	7/4/58
Rogers, J. E. N.	10/4/58
Pagan, D. G., *B.A.*, w.	3/5/58
Graham, I. G.	9/5/58
Tobias, R. L., *p.l.* (*att'd A.A.C.*)	26/5/58
Howard, F.	28/5/58
Driscol, P. R. T.	12/6/58
Cook, D. J. R., *B.A.*, w.	1/8/58
Kennedy, R. M., *B.Sc.(Eng.)*, v.	1/8/58
Pim, M. V. F., *B.Sc.(Eng.)*, v.	1/8/58
McMaster, P., *B.Sc.(Eng.)*, v.	1/8/58
Spottiswoode, C., *B.Sc.(Eng.)*, v.	1/8/58
Rooth, S. L.	1/8/58
Bland, D. H., *B.A.*, w.	1/8/58
Glover, P. R., *B.A.*, w.	1/8/58
Quirke, D. M. A.	1/8/58
Speedy, P. T. D., *p.h.* (*att'd A.A.C.*)	1/8/58
Wilson, J. P. M., *tt.*	1/8/58
Palmer, T., *M.C.*	1/8/58
Harvey, P. C., *B.A.*, w.	1/8/58
Curry, M. F. R., *B.Sc.(Eng.)*, x.	1/8/58
Napier, G. W. A., *B.A.*, w.	1/8/58
Shotter, R. L., *B.Sc.(Eng.)*, v.	1/8/58
Dennis, R. A., *B.Sc.(Eng.)*, x.	19/8/58
Holden, C. B., *B.Sc.(Eng.)*, x.	24/8/58
Hyde, J. C. R.	5/9/58
Chilton, J.	20/9/58
Elliott, R. G. D., *B.Sc.(Eng.)*, v.	26/9/58
King, A. G. B., *B.Sc.(Eng.)*, x.	18/10/58
Jukes-Hughes, R.	31/10/58
Vanner, J. J.	31/10/58
Allen, D. S., *B.Sc.(Eng.)*, x.	1/11/58
Freeman, V. A.	25/12/58
Ward, B. A. O.	6/2/59
Knott, T. J., *B.A.*	6/2/59
Thompson, C. N.	6/2/59
Woodburn, C. W., *B.Sc.(Eng.)*, v.	6/2/59
Hill, R. B., *B.A.* (426909)	6/2/59
Alexander, J. C. D., *B.A.*, w.	6/2/59
Winn, M.	6/2/59
Pulverman, T. R. M., *B.Sc.(Eng.)*, x.	6/2/59
Carter, V.	6/2/59

ø Provisional.

Digitized by Google

Corps of Royal Engineers—*continued.*

***Captains*—contd.**

Puntan, J. E. K.	6/2/59
Hill, J. R.	6/2/59
Serjeant, J. S. D., *B.Sc.(Eng.)*, v.	6/2/59
Borrett, M. J., *B.Sc.*, v.	6/2/59
Edwards, J. H., *B.Sc.(Eng.)*, x.	6/2/59
Ward, J. R. E.	6/2/59
Punnett, M. J.	6/2/59
Charles, N. H.	6/2/59
Himbury, J. S., *B.Sc.*, v.	6/2/59
Muir, K. E., *B.Sc.(Eng.)*, v.	6/2/59
Carroll, S. M., *B.Sc.(Eng.)*, v.	6/2/59
Licence, B. E.	6/2/59
Mackay, D. L.	6/2/59
Luetchford, M. F.	6/2/59
Ransom, J. D.	6/2/59
Abbatt, J. M. P.	6/2/59
Carter, R. J.	20/2/59
Austin, G. E.	24/3/59
Niblock, J., *M.B.E.*	31/3/59
Brook, M. G.	10/4/59
Soper, J. R.	14/5/59
Router, A. M., *B.Sc.(Eng.)*, x.	18/6/59
Ford, R.	6/7/59
Bendle, D. J.	7/7/59
Rougier, C. J., *B.A.*, w.	15/7/59
Alford, J. R., *B.A.*, w.	31/7/59
Whitehorn, A.	31/7/59
Pritchett, C. B., *B.A.*, w.	31/7/59
Whitten, D. C., *B.Sc.(Eng.)*, v.	31/7/59
Jordan, R. L.	31/7/59
Robinson, G. W., *B.Sc.(Eng.)*, x.	31/7/59
Northey, N. J. G.	31/7/59
Hutchinson, D. G., *B.Sc.(Eng.)*, x.	31/7/59
Davey, B.	31/7/59
White, N. M., *B.Sc.(Eng.)*, v.	31/7/59
Bromage, M. A., *B.A.*, w.	31/7/59
Stewart, T. H.	31/7/59
Iles, B. M.	31/7/59
Wright, J. J.	31/7/59
Kemp, D. R.	31/7/59
Walker, H. T.	31/7/59
Tulloch, J. G.	24/8/59
Clarke, M. J., *B.Sc.(Eng.)*, v.	20/10/59
Bannerman, A. F.	4/11/59
Hardy, T. P. (*att'd S.A.S.*)	16/11/59
Seymour-Williams, J. D.	25/12/59
Bordley, R. F.	26/12/59
Hunter, M. G., *B.Sc.(Eng.)*, x.	5/2/60
Pinder, R. A.	12/2/60
Slater, I. C., *B.Sc.(Eng.)*, v.	12/2/60
Fryer, A. J. B., *B.A.*, w.	12/2/60
Ralling, D. R. J.	12/2/60
Adams, M. J. E., *B.A.*, w.	12/1/60
Goodall, N., *B.Sc.*, x.	12/2/60
Symons, J. S.	12/2/60
Clint, R. J.	12/2/60
Hopkins, J. L.	12/2/60
Clements, P.	12/2/60
Awford, J. B.	12/2/60
Stuttaford, J. C.	12/2/60
Heath, M. H. S.	12/2/60
Nanson, M. B.	12/2/60
Calder, A. S.	12/2/60
Barton, D. J. H.	12/2/60
	12/2/60

Lieutenants.

Rees, A., *B.Sc.(Eng.)*, x.	15/3/54
Rooke, J. D. N., *B.Sc.(Eng.)*, v.	3/7/54
Ballard, M. E.	6/2/55
Kemp, R. M.	16/6/55
Morgan, P. F.	5/11/55
Arnold, S. R., *B.Sc.(Eng)* x.	12/2/56
Thomson, M. H. R. (*T/Capt.* 9/11/58)	20/4/56
Harman, J. M., *B.Sc.(Eng.)*, v.	15/6/56
Young, A. R., *B.Sc.(Eng.)*, v.	21/7/56
Davall, P. J. (*T/Capt.* 8/10/59)	27/7/56
Swinburn, D. H. A., *B.A.*, w.	6/8/56
Tuck, F. M. K., *B.A.*, w.	6/8/56
Stibbon, J. J., *B.Sc.(Eng.)*, v.	6/8/56
Walsh, P. J., *B.A.*, w. (*T/Capt.* 1/11/59)	6/8/56
Reynolds, M. R. C., *B.A.*, w.	6/8/56
Mills, T. S.	6/8/56
Chater, J. K., *B.Sc.(Eng.)*, x. (*T/Capt.* 8/10/59)	6/8/56
Morris, R. H., *B.Sc.(Eng.)*, v.	6/8/56
Neve, N. J. F., *B.A.*, w.	6/8/56
Stewart, F.	6/8/56
McGuire, R. B.	6/8/56
Ayton, A.	6/8/56
Orr, R. N.	6/8/56
Hills, W. S., *B.Sc.(Eng.)*, v.	6/8/56
Richardson, M. J. B.	6/8/56
Hall, R. A.	6/8/56
Marshall, C. M. C., *B.Sc.(Eng.)*, x.	6/8/56
Jardine, A.	6/8/56
Owens, D. F. (*T/Capt.* 1/7/59)	6/8/56
De Planta de Wildenburg, C.M.G.	6/8/56
Jardine, S. (*T/Capt.* 6/8/59)	6/8/56
Bown, B. O.	5/10/56
Hall, D. N.	19/11/56
Wilson, M. A.	19/12/56
Clowes, E. R.	13/1/57
Leonard, R. J. N., *B.A.*, w.	4/2/57
Dell, P. L., *B.A.*, w.	4/2/57
Wall, E. L. V., *B.A.*, v.	4/2/57
Marks, W. W., *B.A.*, v.	4/2/57
Thompson, C. J. C., *B.A.*, w.	4/2/57
Woollatt, G. E. C.	4/2/57
Petty, J. F., *B.A.*, w.	4/2/57
Williams, D. W.	4/2/57
White, J.	4/2/57
Spinks, P. J.	4/2/57
Plommer, G. L.	4/2/57
Woodrow, H. C., *B.Sc.*, x.	4/2/57

Digitized by Google

Lieutenants—contd.

Burnet, J. W.	4/2/57
Stokes, J. T.	4/2/57
Rawlings, B. R.	4/2/57
Speight, J. (*T/Capt.* 13/4/59)	4/2/57
Cameron, B.	4/2/57
Eagle, R. W. M.	4/2/57
Bolton, M. W.	4/2/57
Getley, J. C.	4/2/57
Sneyd, T. S.	4/2/57
Routh, H. P.	4/2/57
Shortall, M. P. (*T/Capt.* 23/2/59)	4/2/57
Cronchey, G. R.	4/2/57
Hill, G. M.	4/2/57
Henry, W. M.	29/3/57
Beckett, C. W., *B.Sc.(Eng.)*, v.	29/7/57
Wyness, R., *B.A.*, w.	29/7/57
Shaw, D. S., *B.A.*, v.	29/7/57
Bainbridge, J. R., *B.A.*, w.	29/7/57
Barnett, W. H., *B.A.*, w.	29/7/57
Johnson, D. A., *B.A.*, v.	29/7/57
Blagden, P. M., *B.Sc.(Eng.)*, v.	29/7/57
Naismith, H. H. D.	29/7/57
Rogers, H. H. M.	29/7/57
Drake, J. N. S. B.	29/7/57
West-Meads, C.	29/7/57
Kitching, J. E.	29/7/57
Pringle, E. R. M.	29/7/57
Addison, W. M. R., *B.Sc.*	29/7/57
Oxborn, R. G., *B.Sc.(Eng.)*, v.	29/7/57
Watson, M. R.	29/7/57
Bowcock, D. J.	29/7/57
Eady, J., *B.Sc.(Eng.)*, v.	29/7/57
Murray, P. C.	29/7/57
Ewing, J. D.	29/7/57
Wickes, C. H.	29/7/57
Rycroft, D. G. F.	29/7/57
Hewish, G. A.	26/9/57
Weston, G. V. J.	17/10/57
Rawle, A. B.	19/10/57
Klimowski, P., *B.A.*, w.	16/12/57
Evans, J. A. M., *B.A.*, w.	16/12/57
Harrison, M. D.	16/12/57
Fraser-Allen, M.	16/12/57
Barton, M. O., *B.A.*, w.	16/12/57
Codd, J. F., *B.Sc.(Eng.)*, v.	16/12/57
Kennedy, L. J., *B.Sc.(Eng.)*, x.	16/12/57
Matthews, A. E. H.	16/12/57
Garnett, R. D.	16/12/57
Dennison, W. T.	16/12/57
Homeshaw, R. T	16/12/57
Allen, J. M., *B.Sc.(Eng.)*, v.	16/12/57
Fagan, P. F.	16/12/57
Blakey, G. G.	16/12/57
Daly, B. P., *B.Sc.(Eng.)*, v.	16/12/57
Cray, A. S.	16/12/57
Bannerman, J. P. C.	16/12/57

Lieutenants—contd.

Smith, G. A.	16/12/57
Bagnall, R. A.	24/3/58
Thompson, S. C.	1/4/58
Whatley, N. J.	8/6/58
Crosswell, J. A. B.	26/7/58
Lloyd, A. C. D.	27/7/58
Bevan, F. G.	27/7/58
Willmott, E. G., *B.A.*, w.	27/7/58
Coe, M. E.	27/7/58
Jameson, T. A.	27/7/58
Kruger, D. F.	27/7/58
Fraser, S. E. G.	27/7/58
Webb, M. C. S.	27/7/58
Stephens, C. B.	27/7/58
Rugg, R. S.	27/7/58
Shaw, R. G.	27/7/58
Jackson, R. P.	27/7/58
Parsons, M. J.	27/7/58
Eggleston, W. C.	27/7/58
Durham, D. E.	27/7/58
Luxton, R. M. R.	27/7/58
Aitken, G.	27/7/58
Jarman, R.	27/7/58
Bailey, G. D.	27/7/58
Grainger, F. G. E.	27/7/58
Mornement, A.	1/8/58
Holloway, J. A. McK.	14/11/58
Baker, D. J.	21/12/58
Kiggell, D.	21/12/58
Timpson, W. R. C.	21/12/58
Percival, D. H.	21/12/58
Stewart, W. W.	21/12/58
Hunter, A. P.	21/12/58
Pegler, D.	21/12/58
Ward, T. M.	21/12/58
Murcott, J. C.	21/12/58
Treays, P.	21/12/58
Charlesworth, A. D.	21/12/58
Cullens, P. J.	21/12/58
Williams, R. J. B.	21/12/58
Thorpe, D. J.	31/1/59
Thompson, M. D.	22/2/59
Raffle, N. C. G.	16/5/59
Hayes, J. P. R.	17/6/59
Watson, R.	2/8/59
Marriott, R. H.	2/8/59
Goodman, B. D. E.	2/8/59
Corsellis, D. H. G.	2/8/59
Barker, J. L.	2/8/59
Iveson, A. W. A.	2/8/59
Busk, L. F. H.	2/8/59
Volkers, R. C. R.	2/8/59
Aylen, J. A.	2/8/59
Lord, W. D. B.	2/8/59
Blashford-Snell, J. N.	2/8/59
Thompson, N. H.	2/8/59
Fitzherbert, J. G	2/8/59
White, G. G.	2/8/59
MacBeth, P. H.	10/8/59
Prosser, J. W.	26/9/59
Guthrie, I. M.	

Digitized by Google

Corps of Royal Engineers—*continued*

***Lieutenants*—contd.**

Peck, R. L.	20/12/59
Seekings, D. A. L.	20/12/59
Carlier, A. N.	20/12/59
Abernethy-Clark, A. B. D. E.	20/12/59
Brown, C. B.	20/12/59
Leivers, J. N.	20/12/59
Black, A. E. N.	20/12/59
Parker, M. J. M.	20/12/59
Davies, D. C.	20/12/59
Read, R. A.	20/12/59

2nd Lieutenants.

Fawcus, G. B.	2/8/58
Stephens, M. J. F.	2/8/58
Palmer, J. M.	2/8/58
Kavanagh, P.	2/8/58
Dickinson, I. A. M.	2/8/58
Shales, R. A.	2/8/58
Verschoyle, D.	2/8/58
Whistler, H. R. L.	2/8/58
Philpott, D. H.	2/8/58
Simpson, J. P. W	2/8/58
Mirams, L. J.	2/8/58
Marchant, P. R.	2/8/58
Bailey, R. A.	2/8/58
Rippington, P.	2/8/58
Towsey, C. E.	2/8/58
Ellis, R. A.	2/8/58
Orbell-Durrant, C. P.	2/8/58
Modley, J. L. M.	2/8/58
Croft, J. A. N.	2/8/58
Rogers, S.	2/8/58
French, M. D.	2/8/58
Christie, R. J.	2/8/58
Tomlinson, N. W. A.	5/10/58
†Madden, I. S.	10/10/58
Hatch, P. G.	19/12/58
Gawne-Cain, J. G.	19/12/58
Griffith, P. D.	19/12/58
Handfield-Jones, M. R.	19/12/58
Langford, R. E.	19/12/58
Dobbie, W. I. C.	19/12/58
Calvert, M. A. M.	19/12/58
Sims-Hilditch, H. J.	19/12/58
Shaw, M. T. C.	19/12/58
Slee, A. J.	19/12/58
Eyre, P. M. J.	19/12/58
Coles, M. W.	19/12/58
Castle, J. A.	25/7/59
Aylmore, R. H.	25/7/59
Buchanan, C. M.	25/7/59
Gaydon, R. M.	25/7/59
Brodley, C. G. B.	25/7/59
Braid, J. M.	25/7/59
Parsons, C. C.	25/7/59
Paul, R. P.	25/7/59
Willatts, D. C.	25/7/59
Little, M. G.	25/7/59
Worthington, P. J.	25/7/59
Ray, J. W.	25/7/59
Tansey, R. A.	25/7/59
Randel, B. A. F.	25/7/59
Fisher, A. M.	25/7/59
Brousson, C. G. C.	25/7/59

Quantity Surveyors.

Lt.-Colonels.

Effenberg, W. C., *A.R.I.C.S.*	1/12/53
Pope, C., *F.R.I.C.S.*	23/1/57
Croft, F. N., *F.R.I.C.S.*	22/3/58
Sammes, H. A., *F.R.I.C.S.*	28/1/59
Willoughby, W. F., *M.B.E.*, *F.R.I.C.S.*	25/10/59

Majors.

Joyce, A. W. J., *A.R.I.C.S.*	1/11/48
Hyland, F. H., *A.R.I.C.S.*	1/11/48
Cooper, F., *A.R.I.C.S.*	1/11/48
Chapman, W. A., *A.R.I.C.S.*	1/11/48
Moore, J. V., *A.R.I.C.S.*	10/6/53
Reed, H. R., *A.R.I.C.S.*	26/3/55
Kidman, D. V., *A.R.I.C.S.* (*T*/*Lt.-Col.* 15/4/59)	5/9/55
Heather, J. B. N. *A.R.I.C.S.*	3/2/58
Rees, T. A., *A.R.I.C.S.*	20/6/58
Shears, E. A., *A.R.I.C.S.*	20/7/58
Foreman, J. R.	15/1/59
Lilley, J. A., *A.R.I.C.S.*	27/5/59
MacLeod, A. D., *A.R.I.C.S.*	17/1/60

Captains.

Tottle, J. W. (*T*/*Maj.* 17/1/58)	13/10/54
Garland, R. J. (*T*/*Maj.* 1/4/58)	1/1/55
Knight, B. D. A. (*T*/*Maj.* 1/2/57)	8/2/55
Benton, J. F., *A.R.I.C.S.* (*T*/*Maj.* 18/9/57)	12/8/55
Lush, R. D., *A.R.I.C.S.*	11/8/56
Douglas, P., *A.R.I C.S.*	11/8/56

Quarter-Masters.

Richardson, E. M., *M.B.E.* (*Seconded to Emp. List* (2*x*))	12/9/46
lt.-col.	20/9/58
Head, C. E., *M.B.E.* (*Seconded to Emp. List* (2*x*))	1/10/47
lt.-col.	1/7/59
Mulhern, G. E. P.	27/11/47
lt.-col.	26/6/58
Evans, H.	1/7/48
lt.-col.	5/8/58
Traynor, V. C.	1/11/48
maj.	24/2/51
Traynor, W. B.	7/3/49
maj.	20/8/51
Pressland, H. W.	15/8/49
maj.	29/10/51
Stone, W. H. T.	28/8/49
maj.	24/2/51
Boyd, J. F.	7/9/49
lt.-col.	25/4/58
Noble, L. E., *M.B.E.*	1/1/50
maj.	6/2/51
Mitchell, H.	1/1/50
lt.-col.	11/11/58
Foard, H. G. A.	1/1/50
maj.	13/10/52

† On probation

Digitized by Google

Quarter-Masters—contd.

Towsey, E. P.		1/1/50
	maj.	15/10/55
Stride, F. H.		16/5/56
	lt.-col.	14/2/59
Betts, H. W.		17/7/50
	maj.	22/9/52
Williams, A. G.		14/9/50
	capt.	2/3/54
Perry, F. J.		5/11/50
	maj.	21/10/52
Smith, G. S.		25/5/51
	maj.	16/5/53
Rassam, A. A.		25/5/51
	maj.	17/4/53
Blackborow, R. L.		25/5/51
	maj.	26/6/51
Hughes, W., *M.B.E.*		25/5/51
	maj.	31/3/52
Stone, R. W.		25/5/51
	maj.	12/2/59
Harris, J. A., *M.B.E.*		25/5/51
	maj.	13/12/54
Henderson, A. D.		25/5/51
	maj.	20/5/52
Rawlinson, W. F. C., *M.B.E.*		25/5/51
	maj.	24/9/52
Lewis, W. P.		25/5/51
	maj.	19/1/52
Turtle, W. G., *M.B.E.*		25/5/51
	maj.	8/1/53
Binham, H.		25/5/51
	maj.	17/10/52
Pike, J. W.		25/5/51
	maj.	5/7/54
Collins, W. L.		25/5/51
	maj.	5/5/59
Lambert, R. G.		25/5/51
	maj.	7/10/54
Emby, R. S.		25/5/51
	maj.	2/11/52
Jones, R. P.		25/5/51
	maj.	21/4/52
Tremlett, A. W.		25/5/51
	capt.	18/11/54
Stagg, T. E. J.		25/5/51
	capt.	8/1/55
Dotterill, W. E.		25/5/51
	maj.	9/2/53
Axford, T. H.		25/5/51
	maj.	27/11/59
Wyatt, F. W. W.		25/5/51
	maj.	20/2/52
Hawkins, S. S., *M.B.E.*		25/5/51
	maj.	13/1/55
Naylor, R.		19/9/51
	maj.	5/2/56
Pryer, E.		19/9/51
	maj.	10/9/53
Lockerbie, G.		19/9/51
	maj.	16/1/54

Quarter-Masters—contd.

Daniel, F. J.		19/9/51
	maj.	28/8/59
Walwyk, E. J. V., *M.B.E.*		19/9/51
	maj.	6/3/55
Ford, P. F., *M.B.E.*		19/9/51
	maj.	25/1/52
Semmence, H.		19/9/51
	maj.	30/8/53
Burgess, W. T.		19/9/51
	maj.	22/1/53
Bartlett, F. E.		19/9/51
	maj.	12/5/56
Climo, F. H. B.		19/9/51
	capt.	7/5/54
Lister, J. W. S.		19/9/51
	maj.	7/8/56
Hicks, D. J. B.		19/9/51
	maj.	18/11/59
Curtis, J., *M.B.E.*		19/9/51
	maj.	27/10/52
Fisher, C. A.		19/9/51
	maj.	7/12/54
Pither, L. W.		19/9/51
	maj.	12/12/53
Piper, R.		19/9/51
	maj.	25/5/54
Crossby, W. J. W.		19/9/51
	maj.	2/5/54
Robins, F.		19/9/51
	maj.	22/9/56
Nurrish, W. G.		19/9/51
	maj.	1/1/53
Price, J. H.		19/9/51
	maj.	4/1/57
Govier, C. S.		19/9/51
	capt.	2/4/54
Plowman, E. G. H.		19/9/51
	maj.	23/7/55
Mullins, C.		19/9/51
	maj.	31/10/53
Dyett, R. J. W.		19/9/51
	maj.	21/2/53
Payne, F.		19/9/51
	maj.	23/8/55
Riggs, A. E.		19/9/51
	maj.	1/11/59
Jenkins, E. H.		19/9/51
	maj.	14/12/57
Lane, E. H., *M.B.E.*		19/9/51
	maj.	6/8/54
Stroud, A. E.		19/9/51
	maj.	20/9/54
Bicknell, A. R.		19/9/51
	maj.	18/2/57
Sutton, A. E.		19/9/51
	capt.	2/2/55
Elliott, F. J.		19/9/51
	maj.	13/11/53
Fenn, F. T., *M.B.E.*		19/9/51
	maj.	30/7/53

Digitized by Google

Quarter-Masters—contd.

Bingham, H., *M.B.E.*		19/9/51
	maj.	30/9/52
Titmuss, F. H.		19/9/51
	capt.	4/3/54
Mettam, S., *B.E.M.*		19/9/51
	maj.	9/4/53
Morris, H. E.		19/9/51
	capt.	31/3/56
Jones, A. S. N.		19/9/51
	maj.	4/7/55
Parker, L. G.		19/9/51
	maj.	1/12/54
Triggs, A. E.		1/1/52
	maj.	27/5/54
Cull, G. W.		1/1/52
	maj.	1/11/56
Williams, G. E.		14/2/52
	maj.	19/2/55
Daniels, H. C.	*maj.*	26/3/52
Long, R. D.		14/12/52
	maj.	17/12/54
Shand, E. A.		8/1/53
	maj.	29/3/56
Phelps, T. J., *M.B.E.*		14/1/53
	maj.	14/11/55
Hulme, T. G.		5/2/53
	capt.	1/5/56
Kirby, J. A. D., *M.B.E.*		7/4/53
	capt.	1/8/55
Johnson, L. F.		4/10/53
	capt.	11/9/55
Green, J. W., *M.B.E.*		10/10/53
	maj.	18/10/55
Maddock, M. G.		11/1/54
	capt.	30/3/59
Squires, L.		28/1/54
	capt.	17/10/57
Harrison, W. J., *M.B.E.*	*maj.*	1/3/54
Davey, G. W.		28/3/54
	maj.	6/2/55
Reeder, R. A.		13/6/54
	maj.	12/8/55
Wood, F. W.		1/7/54
	maj.	9/9/55
Webb, H. J.		1/8/54
	maj.	7/9/55
Collins, G.		8/9/54
	maj.	2/10/55
Green, L. J.		23/9/54
	maj.	9/10/54
Maddock, R. J. L.		10/11/54
	maj.	31/12/55
Cowell, F. H.		10/12/54
	capt.	6/8/55
Townsend, S. G., *M.B.E.*		21/2/55
	capt.	1/8/57

Quarter-Masters—contd.

Godwin, F. A.		28/2/55
	capt.	22/8/55
Moore, T. C.		1/5/55
	capt.	2/6/56
Stride, L. H. G.	*maj.*	31/5/55
Hanson, G. H.		1/6/55
	capt.	14/10/55
Hewitt, R. J.	*maj.*	31/7/55
Chamberlain, W. H.		7/8/55
	capt.	7/2/58
Drumm, F. E.		15/8/55
	capt.	25/7/57
Rouse, A. L.		29/8/55
	maj.	11/2/58
Harrison, H. E.		22/9/55
	maj.	5/10/56
Raine, F., *M.B.E.*		6/12/55
	maj.	23/8/57
Downes, J. H.	*capt.*	14/12/55
Whitehead, J.	*capt.*	1/1/56
Courtice, C. H.		1/2/56
	capt.	11/12/56
Field, L. J., *M.B.E.*	*maj.*	1/3/56
Harrison, R. A.	*capt.*	25/3/56
Metherell, A. R. W.	*capt.*	26/5/56
Reading, L. W.		4/6/56
	maj.	1/2/58
Davis, E. G. W.	*lt.*	1/9/56
Applebee, T. W.	*capt.*	25/10/56
Robertson, J. G.	*maj.*	29/11/56
Mitchell, R. D.	*maj.*	15/12/56
Simmonds, S. J.	*capt.*	1/1/57
McHale, G. A.	*maj.*	6/3/57
Dyer, A. J., *M.B.E.*		6/3/57
	capt.	7/3/57
Bottomley, A. H.		8/3/57
	capt.	24/2/59
Williamson, F. G.	*maj.*	27/5/57
Sharp, W.		20/6/57
	capt.	24/7/59
South, J. E.	*capt.*	25/6/57
Owen, A. W.		29/9/57
	capt.	21/8/58
Welford, J.		5/10/57
	capt.	18/8/59
Mutter M.	*capt.*	24/11/57
Meyers, J. H.	*capt.*	22/12/57
Bennie, J. F.	*capt.*	1/1/58
Carruthers, A. L.	*maj.*	1/2/58
Harvey, W. H.	*lt.*	7/4/58
Cusack, E. J. H.	*lt.*	7/4/58
Wollaston, R. E.	*capt.*	25/4/58
Borthwick, J. T.	*lt.*	26/6/58
Sutton, W. J.	*lt.*	27/6/58
Blewett, W. J. R.	*lt.*	5/8/58
Luckett, C. J.	*capt.*	11/11/58
Watson, F. E. G.	*maj.*	14/2/58

Digitized by Google

Directors of Music.

Brown, B. H., *M.B.E.*, *A.R.C.M.*		19/1/48
	maj.	20/1/57
Hays, F. E., *L.R.A.M.*, *A.R.C.M.*, *p.s.m.*	*lt.*	1/1/59

Electrical and Mechanical Officers

Clarke, R. T.		27/11/47
	maj.	29/11/50
Gray, F. H. A.		27/11/47
	maj.	4/6/52
Cable, G. C. E.		14/6/48
	lt.-col.	14/4/59
Rolph, T.		7/9/49
	maj.	23/11/51
Collins, P. J.		12/10/49
	maj.	13/1/58
Harris, H. G. T., *M.B.E.*		1/1/50
	lt.-col.	1/5/59
Thomas, S. G.		6/6/50
	maj.	21/1/53
Boot, F. W.		31/3/51
	maj.	20/5/53
Daniell, A. N.		14/8/51
	maj.	10/8/52
Webb, W. J.		1/1/52
	maj.	13/4/52
Brooks, M. G.		9/6/52
	maj.	19/9/54
Green, H. K.		16/6/53
	maj.	27/10/59
Craig, W. H.		29/6/53
	maj.	19/12/55
Mullan, T. B.		19/10/53
	maj.	24/5/55
Jones, W. J.		25/4/54
	capt.	12/8/55
Burton, D.		4/7/54
	capt.	6/8/55
Moon, C. W.	*maj.*	15/7/54
Ward, J. L.		1/10/54
	maj.	25/10/56
Gauntlett, A.		9/10/54
	capt.	23/8/55
Constance, A. F.		30/12/54
	maj.	5/10/56
Bendix, J. A.	*maj.*	16/5/55
Allingham, J. P.		14/6/55
	maj.	27/5/57
[illegible]ebline, W. W.	*maj.*	1/7/55

Electrical and Mechanical Officers—contd.

Lutman, R. H.		23/11/55
	maj.	10/12/57
Skelton, E. R.		28/11/55
	capt.	3/12/57
Jarratt, W. J.	*capt.*	30/11/55
Wilkinson, P. E. T.		15/1/56
	capt.	17/1/58
Barrett, T. J.		19/1/56
	capt.	7/8/58
Jones, E. A.		16/2/56
	capt.	12/8/58
Borthwick, R. G.		23/4/56
	capt.	13/9/56
Bradford, J. W.		7/5/56
	capt.	6/7/56
Cheese, F. N.		27/8/56
	maj.	1/1/58
Stanley, L. J.		19/11/56
	maj.	4/5/57
Adams, E.		25/11/56
	maj.	29/9/57
Harrison, J. F., *M.B.E.*	*maj.*	1/2/57
Duff, H. W.	*capt.*	25/2/57
Hatten, J. D.	*capt.*	1/3/57
Wiggett, J. H.	*lt.*	31/3/57
Janeck, F. C.	*capt.*	1/5/57
Gadd, A. H.	*maj.*	21/10/57
Williamson, D. K.	*lt.*	12/1/58
Smith, R. H.	*lt.*	8/6/58
Male, W. A.	*capt.*	27/7/58
Graham, F. W.	*lt.*	5/8/58
Noakes, W. I.	*capt.*	18/11/58

Survey Executive Officers.

Sainsbury, E. G., *M.B.E.*		25/5/51
	maj.	13/2/52
Barr, F. L., *M.B.E.*, SVY.		25/5/51
	maj.	14/10/51
Storr, J.		25/5/51
	maj.	25/10/52
Nealon, J. H.		14/2/52
	maj.	15/6/55
Robertson, G. E.		19/5/53
	capt.	13/2/57
Huskisson, P. A., SVY.		25/8/54
	maj.	4/9/57
Allen, C. J.		6/9/54
	capt.	16/7/57
O'Brien, M.		30/12/54
	capt.	22/1/58

Movement Executive Officers.

Kinson, J. A. F.		5/7/54
	capt.	18/10/56
McMillan, D. (*T/Capt.* 1/1/58)	*lt.*	31/1/57

Digitized by Google

Corps of Royal Engineers—Regular Army Short Service Officers

Majors.

O'Shaughnessy, D. J.	4/7/53
Baguley, S. F.	14/1/54
Phelps, R. F. G.	23/3/55
Burton, M. W. G.	14/8/55
Catchpole, F. W.	13/9/55
Regan, C. W.	22/1/56
Thompson, E.	24/2/57
Dymond, A. S. G.	3/3/58
Hacker, D. R.	3/4/58
Merry, E. H., *M.B.E.*	2/5/58
Vest, M. V.	30/6/58
Reid, I. A.	8/7/58
Saunders, N. E., *T.D.*	11/7/58
Hills, G. A.	7/10/58
Anderson, A. T. M.	25/10/58
Steadman, T. W. A., *M.B.E.*	26/10/58
Thomas, H. L., *A.R.I.C.S.*, SVY	14/11/58
Gardiner, W. P., *M.C.*	22/11/58
Mortimore, B. W.	20/12/58
Marks, E. T.	29/12/58
Dowling, M. J. P.	29/12/58
Sayer, W. W. F.	22/12/59

Captains.

Bailey, H. A.	10/8/48
Fitzgerald, A. W.	13/6/49
Jeffries, A. A. D.	25/9/49
Gray, C. (*T/Maj.* 10/12/56)	4/11/49
Thomas, H. H.	11/1/50
Slaughter, W. M.	10/3/51
Dawson, L. H.	15/5/51
Davis, C. F.	20/5/51
Jaggard, W. M.	27/7/51
Thurston, C. E.	12/11/51
Humble, R. G.	21/12/51
Brown, G. A. B.	6/1/52
Paddon, A. W. R.	20/3/52
Robinson, J. P.	4/8/52
Masterton, J. H.	5/8/52
Pearson, D. J.	7/11/52
Alcock, L. D.	30/4/53
Panton, R. J. G.	22/8/53
Read, M. G., *M.B.E.*, *T.D.*	17/6/54
Bartholomew, J. S., *G.M.*	21/4/55
Padwick, E. M.	2/5/55
Budd, P. M.	2/5/55
Anderson, B. C.	11/7/55
Hart, R. E.	14/10/55
Seaward, B. A., *M.B.E.*	20/12/55
Winskell, H. K. C.	3/7/56
Harper, E. G.	1/9/56
Patterson, W. M.	9/12/56
Thomas, J.	13/12/56
Garman, J. W	25/12/56
Plant, P. D.	6/11/57
Higham, M. P.	4/4/58
Allen, L. T.	15/5/58

Captains—contd.

Fisher, E. R.	10/6/58
Goodman, C. G. E.	14/6/58
Logelain, W. J. A.	22/6/58
Goddard, E. R.	24/6/58
Dollery, L. R., *M.B.E.*	21/7/58
Cooke, D. J.	23/8/58
Morris, I. W.	22/9/58
Hargreaves, H. C.	29/9/58
Street, M. J.	1/10/58
Tozer, T. H.	28/10/58
Iwanek, W., *M.C.*	1/11/58
Slattery, W. J.	10/11/58
Keenan, J. J., *M.B.E.*	27/4/59
Wilkinson, A. F.	19/9/59
Jago, K. D. (*Emp. List* (4))	19/9/59
McEleny, J. I.	21/11/59
Roger, J. W.	15/1/60
Andrews, P. E.	23/1/60

Lieutenants

Hobson, S. F. (*T/Capt.* 21/8/56)	27/2/54
Graham, D. G. P., *M.B.E.* (*T/Capt.* 16/11/57)	30/8/54
Peart, R. J. (*T/Capt.* 1/12/55)	25/9/54
Walsh, F., *M.B.E.* (*T/Capt.* 6/7/55)	3/3/55
Henshaw, M. P. (*T/Capt.* 14/12/58)	5/3/55
Rawley, A. W. (*T/Capt.* 16/12/57)	7/3/55
Dean, E. M.	1/10/55
Dows, F. A. (*T/Capt.* 18/5/56)	4/4/56
Maguire, T. D. (*T/Capt.* 11/4/57)	11/4/56
Venner, A. W.	12/4/56
White, F. (*T/Capt.* 1/11/56)	30/4/56
Hiscocks, L. S. (*T/Capt.* 29/7/57)	15/5/56
Sandham, H. L. (*T/Capt.* 1/10/58)	23/5/56
Austen, V. C. E. (*T/Capt.* 1/8/57)	25/5/56
Callaghan, C. (*T/Capt.* 4/7/56)	31/5/56
Clements, L. H. (*T/Capt.* 7/1/59)	7/6/56
Baggett, J. C. (*T/Capt.* 24/6/56)	8/6/56
Day, L. C. (*T/Capt.* 8/8/56)	18/6/56
Hutt, F. L.	25/6/56
Catlin, J. J. (*T/Capt.* 18/4/57	7/3/57
Sandles, P. E. N.	13/7/57
Thomas, P. G.	12/8/57
Twinn, J. E.	28/10/57
Austen, E. R.	7/2/59
Sanderson, B. J.	12/4/59
Weeden, M. H. D.	5/6/59
Wood, K. O.	13/8/59
Jenkins, R. J.	15/9/59
Newberry, R. P. V.	10/10/59
Sugden, F. G.	12/11/59
Sanderson, R. W. McK.	5/12/59
Edworthy, G. A.	6/1/60
Skinner, A. M. D.	31/1/60

Digitized by Google

2nd Lieutenants.

Lewis, E. W.	21/6/58
Hedley, R. J.	26/7/58
Bloomer, T. H. T.	30/8/58
Poulter, B.	5/10/58
Rodger, D. A. H.	5/10/58
Wheeler, D. H.	15/11/58
Coleman, A. J.	15/11/58
Sheen, S. A.	24/11/58
Meyer, N. C.	13/12/58
Must, R. H.	13/12/58
Stevens, R. D. C.	17/1/59
Williams, J. W.	11/2/59
Beresford-May, P. F.	14/2/59
Everett, B. L.	14/2/59
Aslett, M. E.	14/3/59
Trott, S. D.	23/5/59
Wynne, F. O. S.	23/5/59
Hutchings, R. W.	13/6/59
Koeppl, E. C.	11/7/59
Blissett, B. C.	15/8/59
Gare, G. T. C.	15/8/59
Morrison, K. G.	12/9/59
Wilson, C. D.	12/9/59
Condie, P. G.	12/9/59
†Vaux, J. G.	24/9/59
Caplin, T. J.	7/11/59
Clarke, M. J.	7/11/59
Smart, R. T.	5/12/59
Brownson, D.	24/1/60
Thomas, K. M.	24/1/60

Malayan Section

Captain.

Bahaudin, Aminudin Bin, *M.B.E.*	20/6/59

Lieutenant.

Chang, Yew Khuan	10/10/59

Quantity Surveyors.

Captains.

Noble, J. S.	11/8/59
Cocks, T. J.	11/8/59
Nathaniel, T. P.	11/8/59
Jordan, R. M.	11/8/59

Lieutenants.

Blackley, G.	11/8/57
Dudley, M. J.	11/8/57
Brown, P.	11/8/57
Barnes, J. A.	11/8/57
Staton, J. W. (*T/Capt.* 1/9/58)	11/8/57
Stabler, D. A.	11/8/57
Sanders, A. E. J.	11/8/58
Vaughan, J. A.	11/8/58
Wheeler, C. D.	11/8/58
Barton, M. J. (*T/Capt.* 23/7/59)	11/8/58
Crout, M. W. R. (*T/Capt.* 19/8/59)	11/8/58
Davis, R. W.	11/8/58
Edwards, C. C.	11/8/58
Horne, R. H.	11/8/58
Menzies, D. S.	11/8/58
Rainbird, M. A.	11/8/58

Quarter-Masters.

Freshwater, C. J.		25/9/44
	maj.	2/6/56
Tunnicliffe, T.		4/8/45
	maj.	26/12/53
De Carte, H. O.		14/8/45
	maj.	19/12/51
Webbon, C.		23/9/45
	maj.	11/6/54

Quarter-Masters—contd.

Coleman, F. S.		2/10/45
	maj.	24/11/56
Chapman, W. N.		19/11/45
	maj.	25/8/53
Sexton, W. E. S.		18/12/45
	maj.	2/6/54
Dawson-Moore, R. E.		19/1/46
	maj.	1/3/56
Powell, N. P		15/6/46
	maj.	15/6/55
Rodgers, W.		18/7/46
	maj.	20/1/58
Barnes, F. A. T		28/8/46
	maj.	28/8/55
Kiy, W.		2/10/46
	maj.	2/10/54
Newman, C. W		19/10/46
	maj.	19/10/55
Carter, O. F. P.		18/5/50
	capt.	17/7/54
Shervell, C. G.		1/2/54
	capt.	22/5/56
Woodley, W.		10/3/54
	capt.	13/9/55
Carter, R. A.		21/1/55
	maj.	15/4/59
Taylor, J. V.		24/1/55
	capt.	2/11/58
Walton, F. G., *M.B.E.*		11/2/55
	capt.	10/7/57
Heath, G. A.		14/2/55
	capt.	27/8/57
Double, C. A.		1/3/55
	capt.	25/11/57
Bolton, R.		14/3/55
	capt.	15/1/58
Baillie, G. E.		13/8/56
	capt.	10/7/59
Hancock, C.		20/8/56
	capt.	19/6/59
Lavers, D. E. J.		20/8/56
	capt.	13/10/59
Draper, R.		4/10/56
	capt.	15/3/59
Stevens, J. W. M.		
	lt.	14/1/57
Noble, K., *M.B.E.*		5/2/57
	capt.	29/5/59
Davies, W.		16/11/57
	capt.	11/4/59
McGuire, J. M.		
	lt.	30/12/57
Holmes, H. V. C.		
	lt.	7/7/58
Scott, K. E. (*T/Capt.* 28/2/59)		
	lt.	19/1/59

† On probation.

Digitized by Google

Electrical and Mechanical Officers.

Hayler, H.	18/1/45 *maj.* 6/7/54
Turner, C. F.	19/12/45 *maj.* 14/3/57
Lewis, H. E.	3/6/46 *maj.* 25/6/57
Chapman, H. A.	1/4/51 *maj.* 26/11/54
Lashmar, L. W.	*maj.* 2/5/55
Robbins, H. P.	1/11/55 *capt.* 15/12/56

Movement Control Section

Majors.

Midgley, J. E.	17/8/54
Durose, E. S.	27/9/54
Adams, W. T., *E.R.D.*	1/5/56
McAlpine, R. G., *M.B.E.*	10/3/58
Crew, C. L.	12/8/58
Carr, R. E. G.	11/12/58
Johnstone, R.	22/10/59

Captains.

Nicholls, E. D.	30/7/48
John, L.	1/12/52
Straker, C. P.	27/3/53
Peebles, A. S.	1/5/53
Craggs, R. B.	15/5/53
MacConnachie, T. F.	22/7/53
Harries, J. R.	4/9/53
Heath, H. D.	7/10/53
Young, J. M.	12/3/54
Fahey, G. L. C., *M.B.E.*	30/7/54
Coverman, J.	1/3/55
Hardie, H. L.	28/3/55
Facey, G. D.	23/11/56
Hopton, F. K.	22/12/56
Zavala-Suarez, C. M. R.	24/6/57
Douglas, C. F.	19/9/59

Lieutenants.

Neilan, T. J.	3/3/54
Potter, D. A.	3/3/54
Newell, V. A. (*T/Capt.* 1/7/55)	11/3/54
Miller, C. R.(*T/Capt.* 3/7/58)	12/4/54

Movement Control Section—*contd.*

Lieutenants.—contd.

Batchelor, S. F. J.	18/10/54
Locke, D. J.	9/11/55
Oakes, J.	16/11/55
Wheeler, A. K.	14/5/56
Fisher, J. A. (*T/Capt.* 8/5/58)	13/4/57
Hollins, P. F. (*T/Capt.* 2/7/59)	25/1/59

Postal Section

Majors.

Reading, A. H., *O.B.E.* (*T/Lt.-Col.* 8/11/48)	29/11/52
Cooney, L. R., *M.B.E.* (*T/Lt.-Col.* 14/1/59)	17/1/53
Turver, J., *O.B.E.* (*T/Lt.-Col.* 11/5/51)	5/5/56
Mount, R. C. H. C.	4/7/57
MacBeth, R.	30/7/57

Captains.

Lloyd, C. T. H. (*T/Maj.* 1/11/59)	30/12/47
Tucker, A. C. G. (*T/Maj.* 2/1/56)	1/7/48
Smart, W., *M.B.E.* (*T/Maj.* 9/5/56)	7/5/50
Jourdan, H. G. (*T/Maj.* 31/5/48)	23/1/51
Fancourt, A. S. (*T/Maj.* 30/3/49)	14/7/51
Blackman, H. (*T/Maj.* 25/8/58)	12/1/52
Quenault, J. F. E.	12/3/52
King, W. T.	1/5/52
Bassett, L. J. H. (*T/Maj.* 7/4/52)	15/5/52
Soulsby, J. W.	21/9/52
Long, J. G. (*T/Maj.* 13/8/54)	15/3/53
Owens, J. A. (*T/Maj.* 1/11/57)	17/5/53
Drapper, L. W.	19/5/53
Seaton, A. A. (*T/Maj.* 1/2/56)	22/11/53
Holmes, J. W. (*T/Maj.* 12/4/56)	17/12/53
Bridge, J. W. (*T/Maj.* 24/6/56)	19/1/55
Schweiger, H. H.	2/8/55
Rodwell, B. P.	23/10/55
Dixon, J.	25/11/55
Ashworth, J. F.	29/1/56
Brown, E. E.	14/12/56
Isaacs, A. A.	4/8/57
Harper, D. W.	13/8/57
Baxter, P. C.	26/1/59

Lieutenants.

Bennett, W. R. (*T/Capt.* 7/11/55)	14/6/54
Burge, A. V., *B.E.M.* (*T/Capt.* 2/2/56)	13/9/54
Wilson, L. (*T/Maj.* 8/5/59)	13/9/54

Digitized by Google

Postal Section—*contd.*

Lieutenants—contd.

Gordon, R. (*T/Capt.* 7/8/56)	1/2/55
Watson, J. E.	6/4/55
Bush, N. A. (*T/Capt.* 23/9/57)	13/2/56
Tyerman, K. R. (*T/Capt.* 4/9/58)	7/4/56
Youdell, V. P. (*T/Capt.* 5/9/58)	1/8/56
Calcutt, L. G., (*T/Capt.* 30/4/59)	3/5/57
Barry, P. J.	15/7/57
Lawrenson, W. B. (*T/Capt.* 1/7/59)	3/9/57
Streatfield, D. L. (*T/Capt.* 9/6/58)	8/9/57
Hamilton, D.	6/11/57
Henderson, J. L. (*T/Capt.* 13/6/58)	8/7/58
Wooler, D. A. (*T/Capt.* 26/10/59)	4/3/59
Campbell, A. J.	16/3/59
Hale, G. L. E.	7/5/59
Kelly, R. J. N.	16/10/59
Watkins, L. E.	22/1/60

2nd Lieutenants.

Shipley, I. V.	6/4/59
Ford, D. B. H.	6/4/59
Hall, N.	13/4/59
Whittal, D. E. L.	20/4/59
Mitchener, A. W.	27/4/59

Extended Service Officers.

Majors.

Watson, F. W., *O.B.E.* (*T/Lt.-Col.* 1/5/53)	16/6/46
Landrey, F. W. C., *T.D.* (*T/Lt.-Col.* 18/8/58)	14/7/46
Oliver, L. J., *M.B.E.*	19/11/46
Thomas, R.	24/8/52
Cope, B. H., *M.B.E.*, *E.R.D.* (*T/Lt.-Col.* 1/1/57)	2/9/52
Clayton, J. E., *T.D.*	3/9/52
Bottomley, H.	13/2/53
Moss, J. H., *O.B.E.* (*T/Lt.-Col.* 3/9/52)	5/3/53
Harrison, W. W., *M.B.E.*	20/4/53
Oliver, S., *B.Sc.*, x. (*T/Lt.-Col.* 1/6/57)	8/5/53
Watson, H. T.	27/5/53
Woodrow, R. C.	3/8/53
James, D. S., *T.D.*	24/8/53
Drake, J. S., *M.B.E.*	12/10/53
Trevelyan, F. G.	10/11/53
Alexander, J. W. M.	21/11/53
Meyler, R. L., *T.D.*	28/11/53
Reid, J.	7/12/53
Biscombe, A. J., *M.B.E.*	16/12/53

***Extended Service Officers*—contd.**

Majors—contd.

Douglas, K. M.	28/12/53
Holt, G. W.	1/1/54
O'Brien, T. J., *M.C.*	20/1/54
Richardson, J. C. G.	25/1/54
Brown, C. F.	15/2/54
Cox, E. G.	11/4/54
Grant, J. H.	27/5/54
Goodridge, J. F. H.	2/6/54
Buchan, A. M.	12/7/54
Muston, H. W. B.	20/7/54
Page, G. F.	3/8/54
Goodman, T. J., *M.B.E.*	16/8/54
Hayman, R. N.	23/8/54
Cooper, W. J.	1/9/54
Davies, E. H.	6/9/54
McClure, R. W. R.	21/9/54
Sincock, G. F. W., *M.B.E.*	1/11/54
Harling, H. P. S.	9/12/54
Underwood, R. C. (*T/Lt.-Col.* 27/10/54) (*Emp. List* (3))	18/12/54
Obray, C. R., *M.B.E.*	22/12/54
Mackinnon-Little, J., *M.B.E.*	22/1/55
Thompson, J. J. H.	18/3/55
Parker, J. C. F.	23/3/55
Watkins, F. G. J.	28/3/55
Hilton, R. A.	13/4/55
Wallace, E. A.	8/5/55
Letford, A. H.	14/5/55
Argyle, G. H.	16/5/55
Gosling, W. C. G.	16/5/55
Sinden, F. W. D.	21/6/55
Noble, G. M.	21/6/55
Dudley, C. F., *M.C.*	22/6/55
Pounder, A.	16/7/55
Hassell, D. R., *M.B.E.*	21/7/55
Parker, S. J. N., *A.M.I.Mech.E.*	2/8/55
Warren, L. J., *M.B.E.*	9/9/55
Wade, J. K.	21/9/55
Bedwell, E. A. S.	2/10/55
Bevan, A. J. B., *M.C.*	11/10/55
Ballard, C. R.	7/11/55

Digitized by Google

Extended Service Officers—continued

Majors—contd.

Cooper, A. C.	28/11/55
Chambers, D. G.	28/11/55
Budd, F. J.	1/12/55
Cramp, H. W. J.	20/12/55
Moyser, P. J.	20/12/55
Papworth, E. J.	7/1/56
Harding, D.	16/1/56
Ford, F. T.	16/1/56
Forrest, G. J.	17/1/56
Hines, F. W.	17/1/56
Andrews, L. E., *M.B.E.* (*Emp. List* (3))	20/1/56
Yendole, D. G., *M.B.E.*	25/1/56
Houghton, L. G. E.	4/3/56
Wilkes, L. S.	8/3/56
Holbrook, W. K.	11/3/56
Male, S. J., EM.	13/3/56
Duffy, G. B., *M.C.*	16/3/56
Rolls, R. E.	13/4/56
Gunn, D. M., *M.B.E.*, SVY.	24/4/56
Eastburn, G., *O.B.E.*	28/4/56
Ford, G. T.	8/5/56
Fraser, A. B.	8/5/56
Hartley, A. B., *M.B.E.*	16/5/56
Dudley, W. T.	22/5/56
Davis, W. A.	22/5/56
Pilling, F.	4/6/56
Cooper, D. F. J.	5/6/56
Evans, W. F. J.	21/6/56
Glue, R. R. H., SVY.	30/7/56
Pike, E. F. S.	31/7/56
Bolland, J. F.	9/8/56
Ferguson, R. D.	21/8/56
Dent, O.	21/8/56
Crane, E. J.	12/9/56
Todd, R. K.	18/9/56
Wick, J. H.	13/10/56
Waldron, G. R.	30/10/56
Grubb, J. H.	22/12/56
Andrews, R. J.	28/3/57
MacDonald, J. F. S. (*Emp. List*) (3))	13/4/57
Olin, C. J.	25/6/57
Bursey, R.	23/7/57
Charles, H. C., *M.C.*	19/8/57
Hunt, J. C., *M.B.E.*	26/8/57
Pitt, A., *M.B.E.*	2/12/57

Majors—contd.

Hobbes, J. W.	25/4/58
Young, N. C., *M.B.E.*	25/1/59
Hughes, J. H.	17/2/59
Hale, T. E.	12/3/59
Breckon, W. H.	26/3/59
Sebestyen, J. C.	27/3/59
Boyd, A. R.	3/4/59
Francis, A. J. D.	19/4/59
Pennicott, F. W.	8/5/59
McCall, D.	18/7/59

Captains.

Parker, A. G.	23/6/44
Kirby, W. W., *G.M.* (*W.S./Maj.* 13/9/46)	29/11/45
Stacey, A. N., *M.B.E.*, *A.M.Inst.T.* (*T/Maj.* 4/12/45)	4/12/45
Mawer, A. G. (*T/Maj.* 12/7/57)	2/7/46
Doble, W. (*T/Maj.* 24/8/46)	24/8/46
Gillies, J. (*T/Maj.* 3/12/51)	5/9/46
Ratcliffe, A. (*T/Maj.* 1/8/52)	1/2/47
Henham-Barrow, T. F. (*T/Maj.* 1/5/47) (*Emp. List* (3))	1/5/47
Gardner, P. J.	21/1/48
Rigby, J. G., *M.B.E.*	26/4/48
Soper, A. J. (*T/Maj.* 14/8/59)	1/6/48
Smith, R. G. H.	27/8/48
White, A. L. (*T/Maj.* 6/3/57)	12/9/48
Rawkins, A. F. J.	2/12/48
Cornick, W. C. (*T/Maj.* 15/11/56)	26/2/49
Veitch, W. E.	6/4/49
Miller, G. J. (*T/Maj.* 1/1/52)	5/6/49
McCallum, A. R.	5/9/49
Graves, A. E.	28/9/49
Pennell, A. D.	1/10/49
Crofton, N. K.	14/10/49
Adams, H. J. (*T/Maj.* 19/9/52)	14/11/49
Mangion, J. A.	20/11/49
Goodman, J. W.	2/12/49
Midwinter, D. B. (*T/Maj.* 14/4/58)	5/4/50
Cunningham, J. S.	6/4/50
Marsden, H.	9/4/50
Durham, W. J. C.	12/5/50
Addems, J. K.	13/5/50
Mutton, L. H.	25/6/50
Glibbery, P. H. J.	12/7/50
Johnson, J. T. E. (*T/Maj.* 14/3/49)	16/7/50

Digitized by Google

Extended Service Officers—continued

Captains—contd.

Hammett, W. L. G. (*T/Maj.* 9/9/58)	19/8/50
Kelly, J. B. (*T/Maj.* 23/5/58)	31/8/50
Walker, A. B. (*T/Maj.* 22/6/52)	2/9/50
Mapp, E. W.	16/9/50
Castle, A. E.	16/10/50
Byrne, T.	2/12/50
Clark, J. J. C. (*T/Maj.* 25/3/59)	16/12/50
Rance, H. C.	18/1/51
Kennedy, D. A.	25/2/51
Turner, P. J.	3/3/51
Rowlands, R. S. (*T/Maj.* 15/8/58)	4/3/51
Priday, W. D. J.	2/4/51
Redman, W. A.	7/4/51
Houghton, G. J. J.	15/4/51
Hughes, R. G.	3/5/51
Pitcher, T. J. H.	2/6/51
Caswell, G. W.	30/6/51
Hargreaves, R. H. G	12/8/51
Standring, A.	22/9/51
White, H. S.	23/9/51
Town, V. J. G.	7/10/51
Ferris, H. E.	9/10/51
Joyce, S. (s.c.)	23/10/51
Cartwright, R. L. W.	28/10/51
Morgan, T. S. (*T/Maj.* 24/6/58)	14/11/51
Butler, J. J. (*T/Maj.* 12/1/59)	14/11/51
Hill, J. J.	17/11/51
Whitehouse, R. J.	23/11/51
Coult, R. J.	25/11/51
Kernick, F. C.	5/12/51
Goodman, A. T.	8/12/51
MacGregor, R. B.	29/12/51
Millam, R. R.	1/1/52
Clarke, G. R.	20/1/52
Collins, W. A.	25/1/52
Quinn, C.	1/2/52
Purkis, P. E.	12/3/52
Wollaston, A. E. (*T/Maj.* 23/9/59)	20/3/52

Captains—contd.

Cartwright, F. J.	24/3/52
Paddey, R. F.	9/4/52
Heaney, K. J.	26/4/52
Wells, E. A. G., *A.M.B.I.M.*	16/5/52
Dace, B. D.	18/5/52
Tree, A. T. (*T/Maj.* 1/6/58)	18/8/52
Austin, J. S. (*T/Maj.* 11/5/59) (*Emp. List* (3))	26/8/52
Forster, R. H. H. (*T/Maj.* 19/3/58)	10/10/52
Peters, J. E. G.	22/11/52
Troup, S. A.	22/12/52
Fletcher, G. R.	4/1/53
Muldoon, L. F.	22/1/53
Robbie, F. I.	2/3/53
Smith, F. C., *M.B.E.*, EM. (*T/Maj.* 12/5/59)	2/3/53
Saunders, E. A.	19/3/53
Maton, L. W.	8/4/53
Line, C. E.	18/4/53
Johns, S. B.	27/5/53
Rowe, F.	24/6/53
Stowe, R. C. G.	13/7/53
Schofield, W. L.	16/9/53
Quinn, F. J.	21/12/53
Case, H. K.	29/12/53
Kelly, W.	15/9/54
Jeffery, D. J.	13/2/55
Walton, J. H. G., *B.A.*	1/3/55
Green, D. C.	26/3/55
Prossor-Jones, D. I. C.	21/5/55
Adams, A. J.	9/10/55
Lennie, G. W.	25/12/55
Archer, D. C.	7/1/56
Ritchie, W. J. R.	18/2/56
Bellizzi, A.	4/3/56
Harrison, W. E.	12/8/57
Gilson, P. W.	1/9/57
Griffiths, F. H.	1/9/57
Lowings, W. P.	22/12/57
Fraser, S.	12/3/58
Stacey, A. E. R.	22/3/58

Digitized by Google

Corps of Royal Engineers—Regular Army Short Service Officers—*continued*

***Extended Service Officers*—continued**

Captains—contd.

Currie, R. C. P.	28/4/58
Wright, A. A.	28/4/58
Trigg, S. W.	12/5/58
Gibson, F. J.	12/5/58
Frise, C. G.	12/5/58
Carvell, J. E., *M.B.E.*	28/7/58
Kite, C. E. T.	1/8/59
Graham, D. A. G.	19/9/59

Quantity Surveyors.

Majors.

Watt, W. D.	24/5/49
Livingstone, A.	6/12/52
Greenleaf, L. W.	18/9/55

Movement Control Section

Majors.

Milman, A. J., *M.B.E., p.s.c.* (*W.S./Lt.-Col.* 23/9/47) (*T/Col.* 26/11/59)	21/7/45
Green, J. M., *C.B.E.* (*T/Brig.* 1/8/57)	24/8/46
Laybourn, W. T.	19/11/46
Bryant, T. P., *T.D.*	25/8/52
Wood, M. W. D. B. (*T/Lt. Col.* 25/4/59)	20/4/53
Shilland, A. T., *M.B.E.*	6/6/53
Hobley, H.	4/7/53
Fisher, E. A. M.	17/8/53
Arnold-Kelly, S. D.	19/10/53
McGhie, G. C.	19/10/53
Rose, H. J.	29/10/53
Salmon, O. E. D.	4/11/53
O'Hanlon, T. F. V.	1/1/54
Parle, W. T.	15/1/54
Ogram, D. N. R.	18/1/54
Humphrys, L. G. T., *E.R.D.*	17/2/54
Tonks, G. R. G.	27/3/54
Swarbreck, C. W., *M.B.E., p.s.c.*	18/5/54
Gauld, R. J.	24/5/54
Trewby, C. R.	7/6/54
Abel, D.	6/7/54
Bruce, L. V.	10/7/54
Grundy, N. F.	12/7/54
Reid, G. K.	5/9/54
Charlton, A.	9/9/54
Knott, F. W.	9/9/54

Movement Control Section—*contd.*

Majors—contd.

Berry, R. G.	4/10/54
Hicks, A. F.	4/10/54
Clenshaw, C. E.	17/11/54
Scutts, H. A.	20/11/54
Brooks, W. E., *M.B.E.*	21/11/54
Hubball, J. W.	23/12/54
Addington, A. J.	20/1/55
Cole, T. O., *M.C.*	14/2/55
Copsey, E. A. J.	19/2/55
Thompson, D. E., *M.B.E.*	11/3/55
Swan, C. W. R.	23/10/55
Stevens, L. G.	2/12/55
Gardner, W. C.	19/12/55
Jones, S. C. R.	6/1/56
Hughes-Parry, T. G.	9/2/56
Heyden, A. T. J., *M.B.E.* (*T/Col.* 26/6/57)	12/3/56
Ainslie, N.	3/4/56
Halsey, F. A.	25/6/56
Sales, B. E.	25/6/56
Saunders, A. E.	4/7/56
Gascoigne, T. R., *M.B.E.*	17/7/56
Lees, H. C. R.	24/7/56
Haley, R., *O.B.E.*	30/7/56
Glover, L. J., *M.C.*	7/8/56
Shaw, G. H.	27/8/56
Potter, E. H.	24/9/56
Edwards, P.	14/2/57
Temple, H. E., *M.B.E.*	9/4/57
Hemmings, R. J.	22/5/57
Hawke, W. C., *M.B.E.*	27/8/57
Edwards, R. G.	10/10/57
Dix, W. A.	28/10/57
Savage, J. H.	7/11/57
Bartholomew, A., *M.A.*	24/12/57
French, K. T.	31/12/57
Sargeant, E. H.	1/4/58
Slaney, L. A.	18/12/58
Hughes, T. A.	4/6/59
Egerton, L., *B.E.M.*	22/11/59

Captains.

Duff, G. A. C.	17/1/48
Ward, C. R., *M.B.E.*	17/12/48
Hardy, G.	21/3/49
Crawshaw, G. F.	24/4/49

Digitized by Google

Short Service Officers—*contd.*

Extended Service Officers—**contd.**

Movement Control Section—*contd.*

Captains—contd.

Tyldesley, P. H.	11/8/49
Smith, A. F.	16/8/49
Vallat, J. S. (*T/Maj.* 13/8/56)	4/9/49
Iley, R. F.	21/9/49
Mutimer, J.	23/9/49
Adams, G. W.	3/10/49
Howard, A. J. H.	15/10/49
Murray, M. J.	27/11/49
Taylor, J. A.	27/12/49
Greaves, F. O.	26/8/50
Evans, G. A.	20/10/50
Riley, P.	31/12/50
Burnell, J.	3/4/51
Froggatt, E.	2/5/51
Maguire, J.	9/5/51
Webb, E. W.	7/6/51
Turner, E. W., *M.B.E.*	11/8/51
Patten, S. J.	26/10/51
Inglis, D. W.	10/11/51
Swannell, H. W., *M.C.*	4/2/52
Prain, G.	16/4/52
Underwood, M. F.	28/6/52
Phythian, N., *M.B.E*	18/7/52
Nicol, J. F. (*T/Maj.* 21/10/59)	21/9/52
Messenger, S.	5/12/52
Larkin, R. B.	23/1/53
Barry, F. J. H. S.	24/2/53
Robinson, D. B.	27/3/53
Thompson, W. B.	22/6/53
Plews, G. A.	13/7/53
Brooks, H. R.	9/8/53
Turner A. E.	27/5/54
Allen, J. P. H.	7/7/54
Wadsworth, F. W., *M.C.*	28/7/54
Ryder, L. B. de V.	29/8/54
Stewart, M. S.	16/11/54
Black, A. M.	14/12/54
Allman, C. J.	16/2/55
Stoneman, A. C. I.	2/12/56

Postal Section

Major.

Bennett, L. P.	8/4/59

Captain.

London, D. J. (*T/Maj.* 9/7/58)	8/6/53

National Service Officers

2nd Lieutenants.

Taylor, D. T.	15/6/57
Woodhead, F.	24/5/58
Davies, J. R.	20/9/58
Kay, M. J.	20/9/58
Mayo, E. C.	20/9/58
Burleigh, M. E.	20/9/58
Byrne, J. H. N.	20/9/58
Foulerton, J. E.	20/9/58
Gillies .A. R.	20/9/58
Glaister, J. T. D.	20/9/58
Purchase, J.	20/9/58
Small, E. J.	20/9/58
Spalding, P. S.	20/9/58
Talbott, T. A.	20/9/58
Timms, J. R.	20/9/58
Weston, R. J.	20/9/58
Whitfeld, H.	20/9/58
Berry, R. M.	5/10/58

National Service Officers—*contd.*

2nd Lieutenants—contd.

Brown, R. A.	5/10/58
Fearnehough, R. McN.	5/10/58
Starling, P. K.	5/10/58
Walker, F. H. D.	5/10/58
Beagrie, A. B.	18/10/58
Scutt, R. W.	18/10/58
Booth, G.	18/10/58
Clode, A. R. T.	15/11/58
McGrouther, I. R.	15/11/58
Howard, C. F.	15/11/58
Le Clair, D. G.	15/11/58
Massey, E. J.	15/11/58
Williams, P. E.	13/12/58
Basker, K. L.	13/12/58
Graham, R. T.	13/12/58
Morrice, A. R. McK.	13/12/58
Osborne, H. A.	13/12/58
Ross, N. T.	13/12/58
Webster, N. F.	13/12/58
Hendry, D. R.	17/1/59
Mercer, R.	17/1/59
Smith, D. K.	17/1/59
Ashbourne, D.	17/1/59
Davies, T. R.	17/1/59
Fosler, F. A.	17/1/59
Harrison, A. M.	17/1/59
Miller, D. C.	17/1/59
Moffat, J. P.	17/1/59
O'Donnell, A.	17/1/59
Salisbury, D.	17/1/59
Simpson, J. N. T.	17/1/59
Wolstenholme, P.	17/1/59
Allan, J. A.	11/2/59
Lane, M. J.	14/2/59
Forbes, D. L. M.	14/2/59
Gill, D. H. C.	14/2/59
Richards, G. H.	14/2/59
Ross, J. W. S.	14/2/59
Simpson, G. B.	14/2/59
Tucker, J. F.	14/2/59
Windsor, K. A. F.	14/2/59
Crook, D. G.	14/3/59
Lomas, P.	14/3/59
McAndrew, C. S. C.	14/3/59
Teggin, H. S.	14/3/59
White, K. C.	14/3/59
Alma, E. W.	14/3/59
Anderson, R.	14/3/59
Ashworth, P. A. F.	14/3/59
Aston, V. G.	14/3/59
Balme, J. G.	14/3/59
Barrow, J. A.	14/3/59
Beavon, R.	14/3/59
Birnie, G.	14/3/59
Bond, D. K.	14/3/59
Brooks, R. T.	14/3/59
Buchan, A. R.	14/3/59
Clemence, G. P.	14/3/59
Griffiths, P. J.	14/3/59

Digitized by Google

Corps of Royal Engineers—Regular Army National Service Officers—*continued*

2nd Lieutenants—contd.

Jackson, P. G. E.	14/3/59
Lidstone, R.	14/3/59
Millar, J. H.	14/3/59
Senior, T. R.	14/3/59
Speed, J.	14/3/59
Whale, R. J.	14/3/59
Sumner, R. B.	14/3/59
Wilkinson, D. C.	18/4/59
Buffery, W. C.	18/4/59
Clarke, P. A.	18/4/59
Davies, C. C.	18/4/59
Davison, A. J. H.	18/4/59
Dewar, I. A.	18/4/59
Elliott, R. F.	18/4/59
Gilmour, W. J.	18/4/59
Greenough, M. H.	18/4/59
Griffiths, A.	18/4/59
Haddy, R. W.	18/4/59
Hearne, R. E. W.	18/4/59
Hoadley, A. D.	18/4/59
Hoare, G. H. C.	18/4/59
Holloway, C.	18/4/59
Hunt, W. G.	18/4/59
Instance, D. J.	18/4/59
Jones, A.	18/4/59
Judge, J. T.	18/4/59
Mannall, P. S.	18/4/59
Nye, M. L.	18/4/59
Orme, G.	18/4/59
Parker, A. J.	18/4/59
Probert, L. A.	18/4/59
Pruett, C. T.	18/4/59
Rurton, J. A.	18/4/59
Sanders, R. F.	18/4/59
Shepherd, B.	18/4/59
Stanton, M.	18/4/59
Stokes, C. J.	18/4/59
Taylor, R. B. (460707)	18/4/59
Turner, M. R. (460708)	18/4/59
Turner, M. S.	18/4/59
Williams, B. M.	18/4/59
Burton, D. R.	18/4/59
Smith, D.	18/4/59
Bray, M. S.	23/5/59
Cox, C. N.	23/5/59
Milburn, K. J.	23/5/59
Moore, J. E.	23/5/59
Noble, G. B.	23/5/59
Cudworth, J. M.	23/5/59

2nd Lieutenants—contd.

Dyer, P. C.	23/5/59
Morgan, J. F.	23/5/59
Bassett, G. C.	23/5/59
Martineau, P. G.	23/5/59
Pyle, J. B.	23/5/59
Smith, A. M. S.	13/6/59
Shaw, J. R.	13/6/59
Beckett, C. A. J.	13/6/59
Collis, L.	13/6/59
Corp, M. W. R.	13/6/59
Hancock, R. M.	13/6/59
Jack, D. A.	13/6/59
Lockhart, J. W.	13/6/59
McQuhae, P. R.	13/6/59
Mills, D.	13/6/59
Read, R. N.	13/6/59
Robb, S. S.	13/6/59
Robinson, J.	13/6/59
Sammons, J. M.	13/6/59
Wareing, A. G.	13/6/59
Howard, R. A.	13/6/59
Hume, M. J.	13/6/59
Lawrence, R.	13/6/59
Myers, P. J. R.	13/6/59
O'Connor, T. E.	13/6/59
Orr, R. R.	13/6/59
Robinson, D. M.	13/6/59
Davies, E. R.	13/6/59
Davis, D. M.	13/6/59
Gilson, A. D.	13/6/59
Gross, B. J. R.	13/6/59
Mayers, D.	13/6/59
Reeve, J.	13/6/59
Leeming, R. E.	11/7/59
Freckingham, J. M.	11/7/59
Gorb, M. J.	11/7/59
Keown, T. A.	11/7/59
McDonald, G. C.	11/7/59
Mountford, S. F.	11/7/59
Pearcey, J. F.	11/7/59
Took, I. F.	11/7/59
Bennett, A.	11/7/59
Davies, H. J. A.	11/7/59
Dyson, J. C.	11/7/59
Gresham, R. J.	11/7/59
Harvey, M. E. D.	11/7/59
Jones, A. T.	11/7/59
Knapton, P. G.	11/7/59
McElroy, V. W.	11/7/59
Ramsay, G. S.	11/7/59
Meakings, P. J.	11/7/59
Topham, P. M.	11/7/59

Digitized by Google

Corps of Royal Engineers—Regular Army National Service Officers—*continued*

2nd Lieutenants—contd.

Horton, F. J.	15/8/59
Thompson, G. A.	15/8/59
Denny, D. F.	15/8/59
Foard, M. D.	15/8/59
Jones, R. J	15/8/59
Kelso, R. T.	15/8/59
Lee, M. E.	15/8/59
Miller, R. O. S.	15/8/59
Smith, I. W.	15/8/59
Thompson, G. M.	15/8/59
Bowler, D. A.	15/8/59
Bowman, F.	15/8/59
Chadwick, E. P.	15/8/59
Floydd, J. D.	15/8/59
Horsman, J.	15/8/59
Jose, T. D.	15/8/59
Lawton, R. K.	15/8/59
Lister, M. E.	15/8/59
Niven, R. K.	15/8/59
Opher, P. F.	15/8/59
Richmond, J. M.	15/8/59
Welford, P. A.	15/8/59
Underwood, B. G.	15/8/59
†Fell, J. H.	22/8/59
†Wilkinson, C. J.	22/8/59
Bowyer, J. M.	12/9/59
Hart, R. P.	12/9/59
Shelbourne, H. C.	12/9/59
Smith, J. C.	12/9/59
Hall, J. D.	12/9/59
Holcroft, C.	12/9/59
Makin, P. E.	12/9/59
Marsh, A. J. S.	12/9/59
Robertson, G.	12/9/59
Seddon, J. M.	12/9/59
Stafford, P. J.	12/9/59
Thompson, G. H.	12/9/59
Greaves, R.	12/9/59
Hayden, B. S.	12/9/59
Reade, A. B.	12/9/59
Duguid, D. W.	10/10/59
Felton, K. C.	10/10/59
Henderson, J. C.	10/10/59
Purvis, R. F. M.	10/10/59
Quarterman, M.	10/10/59

2nd Lieutenants—contd.

Bailey, M.	10/10/59
Constance, G. M. C. G.	10/10/59
Finney, J. F. E.	10/10/59
Gamble, R. G.	10/10/59
Hunter, R. A.	10/10/59
Murtagh, A. T. H.	10/10/59
Roberts, M. W.	10/10/59
Tregoning, F. J.	10/10/59
Waddington, J. P.	10/10/59
Wain, J. G. E.	10/10/59
Bailey, N. A.	10/10/59
Barrett, J. R.	10/10/59
Buckhurst, P. S.	10/10/59
Evans, G. H.	10/10/59
Hamilton, I.	10/10/59
Hickman, D. F.	10/10/59
Hook, B. L.	10/10/59
Jamieson, W. N.	10/10/59
Marsh, J. N.	10/10/59
Pittaway, J. K.	10/10/59
Pope, R.	10/10/59
Tucker, B.	10/10/59
Audley-Charles, P. E.	10/10/59
Beet, A. J.	10/10/59
Johnston, P. N.	10/10/59
Lerche, J. R.	10/10/59
Walmsley, F. S.	10/10/59
Gibson, J. A.	10/10/59
Craig, T.	7/11/59
Isherwood, G.	7/11/59
McNidder, D.	7/11/59
Coates, D. B.	7/11/59
Everett, J. D.	7/11/59
Morgans, E. E. L.	7/11/59
Humphries, J. W.	7/11/59
Jones, D. H.	7/11/59
Burton, D. J.	5/12/59
Jeater, D. W.	5/12/59
Thomas, H. F.	5/12/59
Belt, T. B.	5/12/59
Davis, R. A.	5/12/59
Mackison, J.	5/12/59
Pepper, P. J.	5/12/59
Stables, D. G.	5/12/59
Stott, C. D.	5/12/59
Taylor, D.	5/12/59
Toft, E.	5/12/59
Phillips, T. T.	5/12/59
Walsh, B.	5/12/59

† On probation

Digitized by Google

CORPS OF ROYAL ENGINEERS

ARMY EMERGENCY RESERVE

Transportation

Hon. Colonel.

Robertson, Gen. *Sir* Brian H. *Bt.*, *G.C.B.*, *G.B.E.*, *K.C.M.G.*, *K.C.V.O.*, *D.S.O.*, *M.C.*, Col. Comdt. R.E. and R.E.M.E., ret. pay, *p.s.c.* 6/8/56

Lt.-Colonels.

Gardiner, R. D., *M.B.E.* 1/8/51
Edwards, C. W., *M.B.E.*, *E.R.D.* 24/9/51
Gutridge, R., *O.B.E.* 13/2/52
Everitt, F., *E.R.D.*, *T.D.* 1/10/52
Earp, E. L. L., *O.B.E.*, *E.R.D.*, *B.Sc.*, x. 1/3/54
Jenkins-Jones, C. O., *E.R.D.* 1/6/54
O'Dell, J. F., *M.B.E.* 1/10/54
Jarvis, S. G., *E.R.D.* 26/12/54
Smeardon, R. F. J., *E.R.D.* 1/4/55
MacFarlane, G., *T.D.* 13/8/55
Barker-Wyatt, J. J. C., *T.D.* 12/12/55
Humphry, G. W., *E.R.D.* 30/9/56
Allen, E. G. W. 1/6/57
Scoones, A. G., *E.R.D.* 19/12/57

Majors.

Webster, S. A., *E.R.D.* 15/5/48
Mauldin, H. G. A. 16/11/48
Coy, J. O., *T.D.* 30/12/49
Tresidder, P. H., *M.B.E.*, *T.D.* 1/1/50
Davison, J. H., *M.B.E.*, *E.R.D.* (*A/Lt.-Col.* 1/10/58) 1/2/50
Palin, J. M., *O.B.E.*, *E.R.D.* (*A/Lt.-Col.* 13/8/58) 3/5/50
Drinkwater, C. 1/10/50
George, L. E., *M.C.*, *T.D.* 1/2/51
Nicholson, G. L. 1/9/51
Quekett, D. A. F., *E.R.D.* 24/9/51
Cummins, J., *E.R.D.* 24/9/51
White, S. C. R. (*A/Lt.-Col.* 30/9/59) 30/9/51
Gillitt, A. S., *E.R.D.*, *A.M.I.Mech.E.* 5/10/51
Neilson, E. D., *E.R.D.* 11/1/52
Cole, C. E. J., *E.R.D.* 1/2/52
D'Alby, K., *M.B.E.* 4/2/52
Atkinson, W., *E.R.D.* 4/2/52
Ayres, D., *E.R.D.* 23/2/52
Gilian, A. M. 7/8/53
Davidson, W. P. W., *M.B.E.*, *B.Sc.*, x., *A.M.I.C.E.* 26/11/53
Galley, R. C., *E.R.D.* 10/2/54
Rintoul, P., *E.R.D.* 14/4/54
Medland, A. D., *E.R.D.* 13/6/54
Quarmby, H., *E.R.D.* 15/7/54
Yorath, V. E. T., *E.R.D.* 15/7/54
Pollard, J., *E.R.D.*, *T.D.* 15/7/54
Kingsbury, R. F. T. (*A/Lt.-Col.* 1/10/58) 15/10/54

Majors—contd.

McCormack, W. V., *E.R.D.* 3/11/54
Storey, K. W. J. 1/12/54
Labrum, E. A., *E.R.D.* 31/1/55
Shepherdson, W. W. 1/4/55
Carrington, E., *E.R.D.* 1/4/55
Loyd, A. E., *T.D.* 8/5/55
Cameron, T. F., *E.R.D.* 14/6/55
Conway, R. K., *E.R.D.* 9/7/55
Middleton, D. H., *E.R.D.* 24/9/55
White, J. E. 28/9/55
Mooring, W. H., *E.R.D.* 30/11/55
Savill, R. A., *E.R.D.* (*A/Lt.-Col.* 9/2/59) 18/12/55
Jones, S. G. 11/9/56
Mumme, C. E. 6/10/56
Spong, S. E. A., *E.R.D.* 31/1/57
Maryon, R. W. 6/3/57
Cox, L. H. 7/5/57
Page, R. A. 9/7/57
Goble, H. H. T. 9/7/57
Evans, M. C. 31/7/57
Smith, R. L. C. 12/8/57
Jones, G. S. 12/8/57
Braithwaite, C. P., *E.R.D.* 28/1/58
Kennedy, J. L. 16/5/58
Drummond, W. G. T., 17/12/58
Armstrong, T. W. 24/4/59

Captains.

Criddle, R. H. H., *E.R.D.*, *T.D.* 12/5/41
Dannatt, H. M., *E.R.D.* (*A/Maj.* 24/9/59) 15/5/48
Richardson, G. S. (*A/Maj.* 14/10/59) 2/12/50
Allen, W. H. 30/9/51
Clark, A. F., *E.R.D.* 8/1/52
Griffin, P. L. 14/6/52
Hopkins, P., *E.R.D.* (268517) 10/2/53
Edwards, L. S. (*A/Maj.* 24/7/59) 10/2/53
Elliott, K., *E.R.D.* 29/5/53
Robinson, E. W., *E.R.D.* (*A/Maj.* 8/7/58) 11/7/53
Patey-Ford, C. H. 12/4/54
Lee, G. S., *E.R.D.* 2/5/54
Swan, D. 12/6/54
Hoy, J. McK. 1/7/54
Handy, P. 15/7/54

Digitized by Google

Corps of Royal Engineers—Army Emergency Reserve—*continued*

Transportation—*contd.*

Captains—contd.

Lewis, W. M., *B.Sc.*	15/7/54
Hollies, T. E. P.	15/7/54
Pantlin, D. H., *T.D.*	10/8/54
Sanderson, H. C., *E.R.D.*	31/8/54
Higgins, J. C.	14/10/54
Eyles, A. G.	8/2/55
Elliott, C. R. (*A/Maj.* 1/3/59)	8/2/55
Johnson, L. J.	20/2/55
Dewdney, J. E. (*A/Maj.* 16/4/58)	8/5/55
Cobbett, D. J.	9/12/55
Wimberley, N. T.	5/1/56
Hatcher, J. W.	7/2/56
Barker, B. G.	20/3/56
Cross, D. R.	31/10/56
Carrick, D. A.	4/12/56
West, G. R. P.	9/1/57
Sommers, A. H.	31/1/57
Cranfield, A. G. MacD.	22/3/57
Folley, G. A.	12/4/57
Sutton, I. P.	1/5/57
McMaster, J.	5/7/57
Morris, B. M.	9/7/57
Trapp, J. H.	31/7/57
Norton, J.	28/1/58
Hughes, T. J., *E.R.D.*	30/1/58
Warburton, L. E.	3/2/58
Budworth, E. F. F.	1/3/58
Suthers, J. D.	2/3/58
Busby, R. H.	4/3/58
Furrie, W. C.	31/3/58
Downer, J. H. O'D	16/4/58
Futter, J. H.	6/6/58
Churchman, R. F.	6/6/58
Halliwell, E.	20/6/58
Murphy, W. E.	20/6/58
Taberner, J. P.	9/7/58
Skillman, A. B.	20/8/58
Cruickshank, S. J. K.	21/9/58
Sanderson, J. F.	16/10/58
Jeffries, D. J.	4/1/59
Milner, W. E.	28/5/59

Lieutenants.

Prosser, L. J.	19/11/49
Peers, R. H. (*A/Capt.* 1/4/55)	25/4/52

Lieutenants—contd.

Settle, C. W.	24/6/52
Berry, B. D. G.	12/7/52
Young, A. H. C. (*A/Capt.* 20/5/59)	24/10/52
Bone, N. A. S. (*A/Capt.* 15/2/59)	28/10/52
Bradbrooke, D. H. (*A/Capt.* 25/1/57)	20/2/53
Young, J. (*A/Capt.* 7/5/57)	31/12/53
Todman, T. E.	2/4/54
Carr-Hill, J. D. (*A/Capt.* 10/6/57)	8/4/54
Chrimes, G. R. (*A/Capt.* 1/6/57)	21/5/54
Lepper, A. W. D.	16/12/54
Ellis, R. G.	6/2/55
Walton, D. N. (*A/Capt.* 1/6/57)	6/2/55
Walker, D. C. G.	11/5/55
Henderson, R. A.	23/5/55
Maitland, R. M.	28/5/55
Little, E.	2/7/55
Glen, C.	31/8/55
Greig, J. M. A.	19/12/55
Astill, B. H.	5/3/56
Cook, D. B.	12/8/56
Humphreys, R.	3/12/56
Howard, S. G.	15/4/57

2nd Lieutenants.

Michel, D. G.	12/11/57
†Eeles, R. H.	1/12/58

Quarter-Masters.

Everett, E. G.		14/11/50
	maj.	17/10/58
Bateman, R. W.	*capt.*	27/7/56
Simkins, A. P.	*lt.*	14/7/59

Movement Control Section

Lt.-Colonels.

Wooll, C. H., *O.B.E.*, *E.R.D.*	1/6/56
Lawrence, R. L. E., *O.B.E.*, *E.R.D.*	10/6/56
Williams, E. R., *M.B.E.*, *E.R.D.*	17/5/57
Rigby *Sir* Hugh J. M., *Bt.*, *E.R.D.*, (s.c.)	17/5/57

Majors.

Wharton, G. H. W., *O.B.E.*	18/5/46
Duke, J. J. D., *T.D.*, *E.R.D.*	9/1/48
Waddington, J. F.	31/1/48
Hughes-Lewis, W., *E.R.D.*	23/3/48
Leach, G. M., *O.B.E.*	21/7/50
Godfrey, D. C., *T.D.*	18/10/51
Cloke, R. N., *E.R.D.*	1/6/52
Levy, D., *M.B.E.*, *E.R.D.*	1/6/52
Treadaway, P. A., *M.B.E.* (*A/Lt.-Col.* 11/9/59)	24/9/52
Riley, W. J.	5/10/52
Jones, J. L., *E.R.D.*	16/12/52
Edwards, S. S.	1/1/53
Birmingham, T. G. P., *E.R.D.*	13/5/53
Ford, J. L., *T.D.*	1/12/53

† On probation.

Digitized by Google

Majors—contd.

Francis, H. W.	1/12/53
Jones, B. G.	4/12/53
Fryer, R. M., *E.R.D.*	1/2/54
Murphy, J. F., *E.R.D.*	21/3/54
Olney, L. F.	5/4/54
Leppington, L. W., *E.R.D.*	5/4/54
Landon, P. E.	5/4/54
Pullin, F. E., *E.R.D.*	11/7/55
Young, J.	6/9/55
Lattin, C. C.	7/9/55
Lee, J. H. M., *M.B.E.*	6/2/56
Trickett, H. C. L., *E.R.D.*	21/4/56
Goodwin, T. A.	1/6/56
Dunn, J. H.	11/10/56
Lambert, B. E., *E.R.D.*	1/1/57
Galloway, A. K., *E.R.D.*	14/5/57
Souter, M. E., *E.R.D.*	26/6/57
Eltringham, G. J.	2/8/57
Jenkins, W. M., *E.R.D.*	9/9/57
Nicholas, A. J. J.	10/9/57
Gardner, A. L.	21/1/58
Kinsey, G. M., *E.R.D.*	1/5/58
Warnock, C. L., *M.C.*	24/10/58
Cook, C. W. F.	6/6/59

Captains.

McArdle, J. J., *T.D.*	2/11/49
Newick, S. O.	12/11/49
Patterson, W. N.	2/11/50
Walsh, M.	12/1/51
Hughes, J., *E.R.D.*	15/9/51
Wilcox, G.	21/3/52
Bickersteth, P. C., *E.R.D.*	1/10/52
Woods, J. O., *E.R.D.*	16/10/52
Bensley, B. M.	1/11/52
Peters, D. A., *E.R.D.*	1/11/52
Baker, W. I., *E.R.D.*	3/11/52
Hudson, A., *E.R.D.*	1/12/52
Marshall, R. P., *E.R.D.*	1/12/52
Thornton, R. F. W., *E.R.D.*	1/12/52
Parrott, L. A.	1/8/53
White, J. B., *T.D.*	29/8/53
Ritson, J.	5/9/53
Balle, B. C.	26/10/53
Moore, R. G.	1/12/53
Hoggard, J., *E.R.D.*	1/12/53
Harries, D. R.	1/12/53

Captains—contd.

Wade, O. W. A.	4/12/53
Wright, E. F. F.	1/2/54
Grafham, G. T.	1/2/54
Botting, D.	1/2/54
Rose, F. J. N.	1/2/54
Krause, E. S.	1/3/54
Holmes, C.	20/3/54
Gillman, J. R.	4/4/54
Davies, W.	23/4/54
Fitzpatrick, R.	15/5/54
McLachlan, D.	3/6/54
Ball, G. E.	28/6/54
Budgen, A. E.	1/7/54
Nobbs, R. E.	13/8/54
Beck, A. W.	1/9/54
Large, W. T. V.	27/9/54
Walbank, H.	1/10/54
Scott, A. C.	1/11/54
Willson, K. Le P.	1/11/54
Maltby, K. T.	1/11/54
Bonnett, B.	1/11/54
Dawes, D. G.	1/11/54
Moreton, K. N.	1/11/54
Hyde, H. E.	1/12/54
Stevens, H. R.	16/2/55
Rowsell, H. J.	1/3/55
McNeill, P. M.	5/3/55
Bates, G. A.	14/3/55
Allison, J.	25/3/55
Howe, F.	26/5/55
Pape, L. L.	26/5/55
Richards, D. B.	1/7/55
Dumelow, L. A.	6/9/55
Marjoram, R. H.	7/9/55
Lee, A.	25/9/55
Gardiner, P. D. R.	1/12/55
Kimber, J. T., *T.D.*	30/1/56
Dover, J.	9/2/56
Thompson, N.	26/3/56
Farmer, B. D.	23/5/56
Gilbert, D. G.	24/5/56
Watton, H. T., *D.F.C.*	24/5/56
Lewis, A. E.	1/7/56
Moore, A. S. C.	1/2/57
Avery, R. A	1/2/57
Harper, J. S.	5/3/57
Thackery, C. R.	6/3/57

Digitized by Google

Corps of Royal Engineers—Army Emergency Reserve—*continued*

Movement Control Section—*contd.*

Captains—contd.

Bowden, A.	8/4/57
MacInnes, A. J.	17/6/57
Grant, F. L.	26/6/57
Calvert, M. E.	30/8/57
Judson, E. C.	1/9/57
Griffiths, A. W.	7/9/57
Ridge, N. W.	7/9/57
Baker, J.	19/9/57
Milford, G. J. A.	21/9/57
Nathan, R.	5/10/57
Devereux, R. P.	5/10/57
Haig, A. W.	5/10/57
Cunningham, J.	5/10/57
Wilson, A. R.	30/11/57
Price, J. S.	22/12/57
Freemantle, R. F.	30/12/57
Notley, A. C. E.	7/2/58
Tibbs, A. L.	7/2/58
Gurney, P. W.	4/4/58
Harris, C.	9/5/58
Quinn, F. P.	6/6/58
Stevens, D. F.	9/6/58
Owen, G. R.	30/8/58
Blackmore, E. P. de C.	18/9/58
Charnley, W. E. N.	1/11/58
O'Neill, D. C.	9/12/58
Bolding, E.	9/12/58
Bending, A. H.	29/12/58
Leach, A. D.	29/12/58
Robinson, F. J.	1/2/59
Stallworthy, D. J. D.	1/2/59
Newman, J. P.	9/4/59
Kingdon, J. H.	18/4/59
Allen, W. A.	24/4/59
Bettesworth, R. A.	3/5/59
Howarth, E.	24/7/59

Lieutenants.

Noon, B. H.	9/9/51
Hoare, R. G.	27/9/51
McVeigh, D. A.	24/8/53
Azavedo, C. E. M.	9/2/54
Storey, W. A.	30/3/54
McNish, W. J.	5/4/54
Smith-Peterson, M.	11/5/55
Nash, E.	19/6/55
Rimmer, R. N.	11/9/55
Mathews, R. H.	6/11/55
Lousada, A. R.	19/2/56
Fowler, M. J.	22/3/56
Wintie, D.	25/3/56
Herringshaw, G. H.	12/4/56
Wilkins, J. A. de C.	10/6/56
Knightley, D. A.	5/8/56

Lieutenants—contd.

Currie, A. T.	30/8/56
Peer, J. S.	18/2/57
Pinnick J. W. J. (*A/Capt.* 8/9/58)	18/2/57
Kayser, G. F.	5/4/57
Histed, J. H. (*A/Capt.* 8/9/58)	29/4/57
Brand, D.	29/6/57
Watts, D. J.	19/7/57
Tate, M. G.	11/1/58
Spencer-Thomas, F. V.	17/3/58
Rendall, T.	15/5/58
Webber, R. E.	8/10/59

2nd Lieutenants.

Aitken, G. P. H.	10/4/58
†Lazarus, L. J.	20/6/58
†Wharton, K. E. H.	9/9/58
†Elliott, C. J.	30/1/59
†Keffler, P. J. L. G.	27/4/59

Postal Section

Lt.-Colonels.

Vallance, E. T., *E.R.D.*	18/12/51
Ash, F. M., *O.B.E.*, *E.R.D.*	26/2/52
Dennison, G., *O.B.E.*	18/11/55

Majors.

Rose, C. H. (*A/Lt.-Col.* 30/12/51)	1/6/47
Edwards, W. J., *E.R.D.*	1/3/52
Mottershaw, J. R., *E.R.D.*	1/9/52
Bennie, J., *E.R.D.*	1/9/52

Captains.

Hughes, H. S. (*A/Maj.* 1/9/52)	18/2/48
Lane, A. E. F., *T.D.* (*A/Maj.* 16/11/54)	13/5/48
Ellis, F. W., *M.B.E.*, *E.R.D.* (*A/Maj.* 1/9/52)	10/7/48
Strachan, A. W. B. (*A/Maj.* 16/11/54)	21/9/48
White, D. N. (*A/Maj.* 1/3/52)	26/6/49
Le Masurier, J. P. (*A/Maj.* 30/3/59)	4/11/51
Atkinson, A.	4/3/52
Bartlett, D. J.	16/11/53
Manson, P. J. L., *M.C.*, *E.R.D.* (*A/Maj.* 30/3/59)	1/12/53
Davies, I. J., *E.R.D.*	1/12/53
Noble, L. (*A/Maj.* 7/7/53)	1/12/53
Collingbourne, F. H.	1/12/53
Sear, T. J., *E.R.D.*	1/12/53
Prosser, N. E. C., *E.R.D.*	1/12/53
Kruger, A. G.	22/5/54
Johnson, L., *T.D.*	16/11/54
Day, J. F. A.	16/11/54
Gray, L. F.	16/11/54
Stewart, D.	16/11/54
White, H. R. H.	16/11/54
Furley-Smith, J.	16/11/54
Thomas, K.	10/2/55
Heal, K. S.	11/7/57
Manley, E. J.	1/7/58
Clark, G. E.	1/7/58
Cantley, J. H. B.	1/7/58

† On probation

Digitized by Google

Postal Section—*contd.*

Lieutenants.

Griffiths, L. G. (*A/Capt.* 30/3/59)	22/6/53
Minchin, H. T. (*A/Capt.* 30/3/59)	20/7/53
Jones, W. G. (*A/Capt.* 30/3/59)	24/12/53
Dewar, A. A. (*A/Capt.* 30/3/59)	24/8/55
Gannon, J. (*A/Capt.* 30/3/59)	25/8/55
Service, W. W. (*A/Capt.* 30/3/59)	10/9/55
Hucker, M.	8/4/59

Other Units

Hon. Colonels.

Chapman, Lt.-Col. (Bt.-Col.) J. A.	3/5/54
Pritchard, Col. T. H., *O.B.E., M.C., T.D.*	10/8/54
Haddock, Col. M. R., *O.B.E., E.R.D., A.D.C., B.A.*	8/6/55
Sudbury, Col. F. A., *O.B.E., E.R.D.*	8/6/55
Bayley, Col. G. W., *O.B.E., E.R.D.*	14/2/56
Morris, Brig. A. H. M., *C.B.E., D.S.O., M.C., G.M.*	22/10/57
Prior, Col. F. J. J., *O.B.E., E.R.D., M.I.C.E.*	1/11/57
Walkey, Maj.-Gen. J. C., *C.B., C.B.E.*	2/5/59

Lt.-Colonels.

Pink, R. C., T.P.	26/6/50
Caryl, H. S. A., *T.D.* (*A/Col.* 1/11/58)	26/4/52
bt. col.	1/11/58
G. C., Archer, B. S. T., *E.R.D.*	1/10/53
Ladly, F. E., *M.B.E., E.R.D.*	1/8/54
Richmond, F. A., *E.R.D.*	1/11/54
Barton, A. G., *O.B.E.*	1/2/55
Tomlinson, C. G.	1/6/55
Benn, G. K., *E.R.D., p.s.c.*	1/6/55
Hands, P. J., *M.B.E., E.R.D.*	1/8/55
Thomas, B. W., *T.D.*	26/9/55
Fletcher, D. M., *E.R.D.* (*A/Col.* 5/11/59)	15/10/55
Anderson, G. G.	24/11/55
Oliver, F. R.	13/1/57
Widdowson, G., *M.B.E., T.D.* (*A/Col.* 15/1/60)	15/1/57
Mullowney, V. L.	1/7/57
Brookes, K. W., *T.D.*	1/8/57
Fisher, P. J.	19/12/57

Other Units—*contd.*

Lt.-Colonels—contd.

Cully, J. V. R., *E.R.D., T.D.*	1/2/58
Jones, R. T., *E.R.D., B.Sc., A.M.I.C.E.*	1/4/58
Harrison, W. C. S.	16/9/58
Godfrey, K. H.	9/10/58
Filor, C. G. H., *E.R.D.*	1/11/58
Smith, W. J.	24/11/58
Norman, P. A. *E.R.D.*	1/2/59
Bishop, R. W., *E.R.D.*	2/2/59

Majors.

Lockett, E. B., *E.R.D., A.M.I.C.E.*	12/8/47
Ford, E. A. L., *E.R.D.*	1/11/47
Pinel, C. E.	6/12/48
Greenwood, J. W., *M.B.E., A.R.I.B.A.*	30/3/49
Callow, R. J., *E.R.D.*, T.P.	11/8/49
Lambert, J. D., T.P.	14/8/49
Patterson, H. B. W., *E.R.D.*, T.P.	22/9/49
Scholes, G., *E.R.D.*, T.P.	4/10/49
Woollard, C. W., *E.R.D.* (*A/Lt.-Col.* 19/10/58)	1/4/50
Hughes, N. F., G.P. (*Unatt'd List*)	6/5/50
Miller, T. G., G.P. (*Unatt'd List*)	6/5/50
Martyn, R. W., *p.t.s.c.*, T.P.	20/5/50
Thomson, W. J. I., *T.D.*	15/12/50
Burrows, G. S., *M.B.E., T.D.*, SVY.	5/3/51
Arnall, E. A., *E.R.D.* (*A/Lt.-Col.* 4/10/59)	28/6/51
Moore, D. D., *T.D.* (*A/Lt.-Col.* 26/9/59)	1/10/51
Terry, D. P., *M.C.*	31/1/52
Baker, C. S.	1/2/52
Jardine, A. (*A/Lt.-Col.* 1/1/60)	1/4/52
Morgan, B. J. M.	10/5/52
Griffith, G. R. H., *M.B.E.*	14/6/52
Dunnett, G. W., *M.B.E.*	30/6/52
Yard, H.	20/9/52
Hodges, F. O. C.	11/10/52
Woods, M., *T.D.*	31/10/52
French, W. A., *E.R.D.*	1/1/53
Morton, R. H. J. W., *E.R.D.*	1/1/53
Turner, A. J. M.	1/2/53

Digitized by Google

Other Units—*contd.*

***Majors*—contd.**

Goldring, E. G., *E.R.D.* (A/Lt.-Col. 13/1/60)	2/3/53
Ayre, M. C. G., *B.Sc.*, v.	15/3/53
Cadwallader, W. A.	25/4/53
Blackwall, A.	23/6/53
Stewart, H.	1/9/53
Williams, H. S., *T.D.*	26/9/53
Jones, H., *E.R.D.*	27/10/53
Reynolds, W. O., *M.B.E.*	10/11/53
Wilcox, J. T.	1/12/53
Nunn, F. L., *T.D.*	1/1/54
Collinge, F., *E.R.D.*	1/1/54
Davies, J. B.	1/1/54
Jermyn, A. R.	15/1/54
May, G. W.	1/3/54
Burgess, C. A. E., *E.R.D.*	1/3/54
Brumfitt, H.	5/3/54
Gardner, E. A.	11/3/54
Avery, R. G. S.	3/4/54
Trayler, N. T., *M.B.E.*, *E.R.D.* (*A/Lt.-Col.* 21/1/60)	9/5/54
Rodgers, A. H., *M.C.* (*A/Lt.-Col.* 15/1/60)	10/5/54
Longman, A. B.	26/6/54
Watson, C. I., *E.R.D.*	28/6/54
Messent, J. F., *E.R.D.*	1/8/54
Silvester, D. K., *M.C.*, *E.R.D.* (*A/Lt.-Col.* 21/1/60)	12/12/54
Charlesworth, H., *E.R.D.*	1/1/55
Mellor, T. B.	1/3/55
Haward, A. W., *E.R.D.*	1/3/55
Ogilvie, J. R.	1/4/55
Robson, T. G., *E.R.D.*	1/5/55
Howes, D. M.	18/5/55
Colley, F. H.	1/6/55
Little, P.	1/7/55
Brooks, J. E. W.	25/7/55
Perry, K. O.	29/7/55
Gooch, E. E.	1/8/55
Wakeling, E. E.	1/8/55
Rose, G. G.	9/9/55
Farmer, R. J.	1/11/55
Law, J.	1/11/55
Barter, L. T.	1/11/55
Griffiths, G. H.	9/11/55
Small, R. B.	22/11/55
Wykes, H. C.	1/2/56
Chandler, E. F. H.	1/2/56
Zimmer, E.	1/3/56
Johnson, G. P. B., *T.D.*	13/3/56
Richardson, G. A.	20/3/56
Lewis, J. T.	28/3/56
Thorp, P. J., *E.R.D.*	25/6/56

***Majors*—contd.**

Wilkinson, J., *E.R.D.*	22/8/56
Millar, D. F., *M.C.*	19/10/56
Beard, R. W.	13/1/57
Taylor, R. D., *M.C.*	13/1/57
Handscombe, K. J.	21/1/57
Flack, R. F. H.	22/1/57
Davidson, F. N.	1/6/57
Dowdell, D. E.	5/6/57
Taylor, E. K.	15/6/57
Godfrey, S. S. O.	15/6/57
Fiori, J. V., *M.C.*	17/6/57
Wingate, L. M.	1/7/57
Eagle, G. W.	11/12/57
Dixon, T. R., *M.B.E.*	10/2/58
Morgan, L. H., *G.M.*	7/3/58
Arnold, J. C. T.	21/3/58
Batt, N. F.	6/7/58
Fox, A. F., *B.Sc.*, *p.t.s.c.*	18/7/58
Moseley, F.	18/7/58
Ash, G. R.	20/7/58
Nicholas, R. J.	1/8/58
Nicholson, A. J.	12/9/58
Bright, R. C. L. L.	23/10/58
Dalkin, R. G.	15/11/58
Melrose, J.	2/2/59

Captains.

Colledge, C. D., *T.D.*	1/4/39
Bongard, L. J.	3/4/46
Langley, J. S.	1/9/48
Perkins, E. A.	1/1/49
Crosbie, J. P., *T.D.*	27/9/49
Reid, A. (*A/Maj.* 13/7/59)	14/6/50
Prescott, T. A. N., *E.R.D.*, T.P. (*A/Maj.* 15/1/58)	15/7/50
Cooke, E. J., SVY.	6/3/51
Rosie, V. A. M., SVY. (*A/Maj.* 16/6/54)	22/6/51
Shepherdson, S. (*A/Maj.* 15/6/57)	1/8/51
Hairs, D. E.	31/8/51
Truelove, P. A. J., T.P.	23/10/51
Barling, K. R.	1/1/52
Mells, R. O. (*A/Maj.* 17/7/59)	17/5/52
Thompson, R.	5/7/52
Mousley, G. A. (*A/Maj.* 18/5/57)	30/8/52
Wynne, F. R. (*A/Maj.* 1/2/58)	11/10/52
Whatley, F. J.	18/10/52
Richards, N. W. (*A/Maj.* 18/7/59)	30/10/52
Bath, C. F. (*A/Maj.* 1/11/58)	17/11/52
Ames, E. V. (*A/Maj.* 19/7/59)	1/12/52
Gibbett, W. G., *E.R.D.*	1/3/53

Digitized by Google

Corps of Royal Engineers—Army Emergency Reserve—*continued*

Other Units—*contd.*

Captains—contd.

Mellor, D. H., *E.R.D.*	1/6/53
Wherry, J. R. (*A/Maj.* 4/10/59)	1/7/53
Spiller, F. R.	28/7/53
Shepherd, E. (*A/Maj.* 26/9/59)	13/8/53
Weaver, G. F. (*A/Maj.* 5/11/58)	1/10/53
Holmes-Walker, W. A.	30/11/53
Messenger, R. M. V.	26/1/54
Pitt, F. A. (*A/Maj.* 10/11/58)	1/3/54
Houchin, F. T.	1/3/54
Candle, M. E.	1/3/54
Broadbent, W. B.	10/3/54
Sayers, S. F.	1/6/54
Parsons, C. F.	12/6/54
Abel, A. W. G.	13/6/54
Hall, V.	1/7/54
Simmons, R. J. (*A/Maj.* 1/11/58)	1/7/54
Fuller, R. T. (*A/Maj.* 26/9/59)	23/8/54
Bulmer, E. S.	10/9/54
Harrison, A. H.	1/10/54
Woodbridge, D.	1/10/54
Silkstone, R.	3/10/54
Craig, A. J.	27/10/54
Chamberlain, A. S. (*A/Maj.* 30/8/58)	8/12/54
Hill, I. S.	1/1/55
Dick, T. W. H.	1/1/55
Taylor, G. C.	1/1/55
Singer, A. W.	1/1/55
Cooke, D.	1/2/55
Hobden, S. C. I.	10/5/55
Baldwin, L. E.	15/5/55
Milton, P. A. (*A/Maj.* 15/8/58)	1/6/55
Ostley, G. W.	28/7/55
Pursey, J. H.	1/8/55
Manning, P. I.	30/8/55
Spacey, K. J.	7/9/55
Challis, A. E.	10/9/55
Eve, C. P. M.	20/9/55
Rawson, H. J.	20/9/55
Guest, G. W.	9/10/55
Inglis, M. J.	24/10/55
Mercer, S.	1/11/55
Cooper, D. J.	9/11/55
Dalrymple, A. W.	10/1/56
Anderson, J. S. R.	11/1/56
Martin, J.	16/2/56
Clapham, P.	1/3/56
Brown, J. T.	16/4/56
Allen, C. D.	1/5/56
Perrin, R. M. S.	1/5/56
Thompson, J. W.	3/5/56
McAuley, H. F., *M.C*	17/5/56
Duffus, W. A.	19/5/56
Mansfield, C. E.	28/5/56
Carvin, S. C.	11/6/56
Hollingsworth, J. B.	16/6/56
Williams, R. F.	24/6/56
Prankerd, C. O.	6/9/56
Newton, D. A.	4/10/56

Captains—contd.

Brown, W. H.	4/10/56
Flury, N. F. (*A/Maj.* 1/11/57)	1/11/56
Hanson, N. K.	22/11/56
Melrose, J. W.	13/1/57
Elliott, D. M.	21/1/57
Lester, M. T. S. J.	27/3/57
Joysey, K. A.	1/5/57
Langtree, J. B.	17/5/57
Flexen, P. M. J.	18/5/57
Brown, J., *M.M.*	18/5/57
Brazier, S. A. J.	4/6/57
McLauchlan, W.	12/6/57
Jarrett, G. E.	15/6/57
Kingdon, R. T.	26/6/57
Wilson, K. I.	1/7/57
Leech, G. A.	1/8/57
Harding, E. R.	15/8/57
Smith, D. H.	24/8/57
Mackillop, A. G. H.	20/9/57
Green, D. J.	16/10/57
Thomson, A. D. W.	1/11/57
Court, G. R. A.	2/11/57
Cox, O. D. H., *A.M.I.C.E.*	11/12/57
Higginbottom, A.	11/12/57
Newland, J. D.	14/12/57
Norman, B. G.	24/1/58
Wakeling, G. E.	10/2/58
Scott, K.	5/3/58
Pursall, E.	13/3/58
Gardner, J. H.	14/3/58
Isaacs, J. L.	24/5/58
Marshall, L. A.	1/6/58
Miall, R. C.	3/7/58
Ward, A. D.	7/7/58
Storch, B.	1/8/58
Ludkin, R.	7/8/58
Taylor, D. G.	14/8/58
Lord, P. J.	17/8/58
Kelly, E. M.	1/9/58
Platt, D. J.	20/10/58
Purnell, R. W.	15/12/58
Short, A. J.	6/3/59
Holman, D. W.	7/5/59
Askins, M. R.	23/6/59
Anderson, J. A.	20/11/59

Lieutenants.

Nolan, S. C. (*A/Capt.* 5/10/58)	16/6/49
Aldridge, D. F. (*A/Capt.* 13/2/57)	10/12/49
Parsons, C. F. (*A/Capt.* 12/6/54)	30/5/50
Crampin, A. A.	5/4/51
Wimbush, J. P. (*A/Capt.* 15/5/54)	15/6/51

Digitized by Google

Other Units—*contd.*

Lieutenants—contd.

Norris, W. W. G., *B.E.M.* (*A/Capt.* 14/9/58)	26/8/51
Jones, M. H.	14/7/52
Bowler, D. B.	6/2/53
Warton, J. G. (*A/Capt.* 10/9/58)	20/3/53
Welchman, R. T. (*A/Capt.* 27/7/59)	27/4/53
Smith, D. B. (*A/Capt.* 24/8/53)	29/5/53
Robinson, J. M.	14/9/53
Claughton, C.	8/12/53
Plincke, J. R. (*A/Capt.* 12/7/59)	7/1/54
Mansell, B. W.	21/1/54
Croghan, D. C. (*A/Capt.* 9/12/58)	22/2/54
Andrews, J. W. T. (*A/Capt.* 10/9/58)	22/2/54
Nightingale, M. W. (*A/Capt.* 30/7/59)	22/2/54
Barnes, J. F. (*A/Capt.* 23/10/58)	22/2/54
Hudson, G. C. (*A/Capt.* 24/9/57)	28/2/54
Ingham, M. F., *B.A.* (*A/Capt.* 3/2/59)	6/5/54
Jutton, P.	6/5/54
Ginner, R. E. (*A/Capt.* 1/5/56)	4/7/54
Harvey-Webb, J. C. (*A/Capt.* 23/10/58)	5/7/54
Marques, R. W. D.	14/10/54
Edmonds, D. (*A/Capt.* 24/7/59)	9/12/54
Turner, R. M. V.	19/12/54
Lloyd, R. J.	26/12/54
Woods, M. F. (*A/Capt.* 27/9/56)	26/12/54
Leslie, D. G.	2/1/55
Hornby, G.	30/1/55
Laurence, R. T.	6/2/55
Short, R. J.	13/2/55
Stearns, A. H.	20/2/55
Badby, D. W.	24/3/55
Somerville, G. W.	28/4/55
Millington, J. R.	1/5/55
Smart, J. D. G.	1/5/55
Lisle, C. J.	28/5/55
Henley, J. A.	5/6/55
Tatham, P. F. B.	30/6/55
Blewett, R. V.	3/7/55
Blackmore, A. S. G.	4/8/55
Latham, A.	25/9/55
Stevens, D. W.	2/10/55
Harwood, J. M. (*A/Capt.* 3/8/59)	6/10/55
Carter, J. M.	9/10/55
Starr, A. G.	13/10/55
Broderick, P. G.	30/10/55
MacLeod, I. P.	1/11/55
Rowell, A. J.	3/11/55
Craddick, J. F. W.	6/11/55
Davies, R. H. (*A/Capt.* 8/6/58)	8/12/55
Knill, M. W. (*A/Capt.* 7/9/58)	15/12/55
Ainger, W. D.	15/12/55
Anderson, J. S. (*A/Capt.* 1/10/58)	8/1/56
White-Cooper, R. R. T.	8/1/56
Gillett, A. E.	8/1/56
Bertuchi, A. M. C.	15/1/56
Russell, G. E. B.	15/1/56
Freyer, C. W.	22/1/56
Robinson, P. J. (435664)	29/1/56

Lieutenants—contd.

Stammers, B. A.	29/1/56
Crossley, D. D. (*A/Capt.* 20/10/58)	19/2/56
George, T. W.	19/2/56
Langran, M. A.	19/2/56
Craton, D. M. (*A/Capt.* 10/10/58)	2/3/56
Wallis, R. C.	5/3/56
Bell, D. C. H.	22/3/56
Wrightson, M.	19/4/56
Chapman, J. P. (*A/Capt.* 12/7/59)	30/4/56
Gough, K.	3/5/56
Glover, J. B., *A.M.I.C.E.* (*A/Capt.* 4/8/59)	3/5/56
Robinson, P. J. (438058)	3/5/56
Skells, D. C.	17/5/56
Tyrer, J. E.	21/6/56
Roberts, D. J.	2/7/56
Williams, I. R. A.	8/7/56
Lauder, J. I.	12/7/56
Ridley, W. P.	4/8/56
Bradford, R. W.	6/8/56
Preston, I. D. H.	19/8/56
Sloan, W. A.	29/8/56
Wrathall, D.	30/8/56
Cowen, C. N.	10/9/56
Chappell, W. G. D.	24/9/56
Pinnock, R. A.	24/9/56
Cooper, W. P.	11/10/56
Baldwin, G. L.	11/10/56
Stevenson, J. D.	26/10/56
Filmer, D. G. (*A/Capt.* 7/8/59)	3/12/56
Freer, G. C.	10/12/56
Nicol, L. P.	21/12/56
Berry, R.	28/12/56
Holden, J. B.	28/12/56
Stonehouse, H. D.	4/1/57
Barker, A. W.	4/1/57
Severn, R. T.	25/1/57
Kamm, M. D.	25/1/57
McMullen, R. N.	25/1/57
Haley, W. S.	1/2/57
Nichol, D. L.	18/2/57
Moore, J. (*A/Capt.* 5/8/59)	25/2/57
Alexander, A. J. F.	25/2/57
Paul, I. W. (*A/Capt.* 6/8/59)	4/3/57
Peel, W. T. H.	10/3/57
Alderson, A. E. G.	25/3/57
Bathgate, D. I.	5/4/57
Shaw, K. F.	5/4/57
Munn, T. J.	8/4/57
Forster, J. A.	22/4/57
Dempster, A.	3/5/57
Reid, A. M.	6/5/57
Hawksley-Wood, J. M.	3/6/57
Painter, H. J.	10/6/57
Staniland, R. L.	17/6/57
Thirlway, R. H. (*A/Capt.* 1/1/59)	12/7/57

Digitized by Google

Corps of Royal Engineers—Army Emergency Reserve—*continued*

Other Units—*contd.*

Lieutenants—contd.

Cliffe, D. J. (*A/Capt.* 3/10/57)	14/7/57
Love, W. F. M.	26/7/57
Harris, R. E.	26/7/57
Bland, C. D. J.	29/7/57
Williams, K. D.	1/8/57
MacFadyen, I. M.	19/8/57
Ashwell, B. E. B.	25/8/57
Brummitt, F.	26/8/57
Keeping, D. R.	25/9/57
Fox, J. A.	14/11/57
Ostime, R. A. F.	15/11/57
Forrest, J. C. M.	28/11/57
Helme, J. D.	22/12/57
Edwards, R.	22/12/57
Craig, H. D.	5/1/58
Wild, M. J. T. (*A/Capt.* 10/11/59)	5/1/58
Taylor, M. H.	12/1/58
Douglas, P. G.	19/1/58
Chesmore, J. G.	4/2/58
Watson, M. H.	9/2/58
Burford, R.	16/2/58
Moren-Brown, D. M.	23/3/58
Shields, W. A. P.	27/3/58
Lipman, M. M.	30/3/58
Slade, E. J.	10/4/58
Oldroyd, P. S.	17/4/58
Naylor, D. J.	29/4/58
Nicol, K.	19/5/58
Berrett, J. M.	12/6/58
Rosedale, J. O. B.	19/6/58
Ninnes, A. B.	3/8/58
Jones, R. H. N.	28/8/58
Klewin, L. M.	24/11/58
Sturgeon, A. J. G.	18/12/58
Blundell, C. J.	25/12/58
Edwards, A. R.	1/1/59
Brown, G.	1/2/59
Ramage, T. M. L.	15/2/59
Cottee, J. G.	15/2/59
Woodley, D. G.	22/2/59
Thompson, M. J.	1/3/59
Beagley, I. E.	1/3/59
Cade, R. J.	8/3/59
Mahler, R. A.	8/3/59

Lieutenants—contd.

Samain, S. J.	13/3/59
Pyman, G. H.	15/3/59
Baggs, A. P.	15/3/59
Ashley, P. J.	26/3/59
Stewart, I. A.	12/4/59
Baldwick, K. M.	14/5/59
Cloke, N. A.	24/5/59
Crook, P. B. J.	25/6/59
Jones, P. R.	25/6/59
Prall, D. I.	24/10/59
Scott, J. G.	20/12/59
Jones, G. L.	3/1/60
McLay, F. C. T.	28/1/60

2nd Lieutenants.

†Taylor, R. H.	20/6/58
†Chipchase, D. L.	20/6/58
Moore, D. B.	21/6/58
Quick, R. D.	21/6/58
Davies, D. T. H.	26/7/58
†Tame, S. G.	15/8/58
Trapp, M. R.	20/9/58
†Kelley, P. D.	12/10/58
†Fargus, W. H.	1/12/58
†Schomberg, G. F.	9/12/58
†Cooper, D. G.	19/12/58
†Hodges, E. N.	2/2/59
†Lennox, A. S.	15/3/59
†Crane, N. W.	26/6/59
†Stott, P. J. S.	2/9/59
†Carus, R.	19/9/59

Quarter-Masters.

Sawyer, K. J. R.		11/11/53
	capt.	11/11/59
Brinklow, E. A.	*lt.*	4/3/54
Burns, H. G.		12/4/54
	capt.	30/8/54
Collins, W.		24/4/54
	capt.	6/9/55
Haddock, A. C.		21/12/54
	capt.	2/5/55
Cook, H. L.	*lt.*	18/5/55
Gardner, J. S.	*lt.*	12/5/56
Jamieson, J. H. V.	*lt.*	24/10/56
Southern, T.	*lt.*	28/10/56
Gibson, C. B.	*lt.*	28/10/56
Pearson, S. R. S.	*maj.*	1/12/56
Streames, S. A.		12/6/57
	capt.	1/5/58
Oliver, S. K.	*lt.*	18/12/57

Electrical and Mechanical Officers.

Beaumont, A.		1/6/54
	capt.	14/4/55
Witherspoon, R.	*capt.*	25/2/55

† On probation.

Digitized by Google

Lieutenants.

Joiner, I. W.	4/11/56
Robinshaw, A. D.	11/11/56
Lemon, M. H.	11/11/56
Allen, D. C. K.	26/11/56
Johnson, M. A.	10/12/56
King, P. M.	10/12/56
Milne, E.	10/12/56
Tate, A. P. K.	10/12/56
Hicklenton, B. S.	10/12/56
Robson, P. T.	10/12/56
Lee-Potter, J. B.	10/12/56
Brady, A. J. S.	17/12/56
Clipson, J. B.	17/12/56
Barrow, J.	24/12/56
McAlonan, W. S.	28/12/56
Darke, G. J.	28/12/56
Fox, P. J.	28/12/56
Cook, I. G.	4/1/57
Eldred, M. D.	4/1/57
Lane, D. J.	4/1/57
Sowerby, A. D.	4/1/57
Steele, D. U.	4/1/57
Stutely, B. M.	4/1/57
Thompson, B. C.	4/1/57
Vincent, P. G.	4/1/57
Pye, K. A.	4/1/57
Scarlett, C.	4/1/57
Woodward, F.	4/1/57
Sanders, C. J.	4/1/57
Davenport, B. J.	4/1/57
Law, P. J. S.	4/1/57
Macdonald, J. B.	4/1/57
Ward, C. J.	4/1/57
Spence, J. T.	11/1/57
Hammond, C. E.	18/1/57
Wraight, A. J.	18/1/57
Betts, J.	18/1/57
Hutchings, P. A.	25/1/57
Jones, J. R. C.	25/1/57
Jowett, J. M.	25/1/57
Parkinson, R. T.	25/1/57
Walker, P. M.	25/1/57
Elson, S.	25/1/57
Makower, M. S.	25/1/57
Montague-Jones, M.	25/1/57
Berry, D. J.	25/1/57
Laird, C.	25/1/57
Pilling, R. L.	25/1/57
Bryan-Brown, M. H.	25/1/57
Phillips, W. E. A.	25/1/57
Hare, G. E.	25/1/57
Lamont, J. P.	25/1/57
Hare, V. D.	1/2/57
Swinburne, D. J	1/2/57
Kabell, T. C.	1/2/57
Aldridge, J. A.	4/2/57
Sims, R. B.	4/2/57
Trigg, M. B.	4/2/57

Lieutenants—contd.

Wayte, D. A.	4/2/57
Winfield, P. F.	8/2/57
Dazeley, D. A.	8/2/57
Petts, D. G.	8/2/57
Pratt, P. P.	8/2/57
Jenkins, D. E.	11/2/57
Bates, B. T.	18/2/57
Busby, J. E.	18/2/57
Fuller, H. W. F.	18/2/57
Kearney, P. G.	18/2/57
Monk, P. A.	18/2/57
Sharples, P. D.	18/2/57
Cave, R.	18/2/57
Dobson, G. G.	18/2/57
Kitching, B. W.	18/2/57
Lowe, J. B.	18/2/57
Whiting, T. B.	22/2/57
Ainscough, F. A.	25/2/57
Emmerson, J. D.	25/2/57
Goodwin, A. C.	25/2/57
Osborne, D. J.	25/2/57
Smith, J.	25/2/57
White, D. B.	25/2/57
Knight, J. F.	4/3/57
Sinclair, C. R.	4/3/57
Bevan, D. M.	11/3/57
Thompson, K. B.	11/3/57
Crawford, M. Y.	18/3/57
Jones, D. J. H.	18/3/57
Smith, M. V.	18/3/57
West, G. T.	18/3/57
Burnett, R. S.	25/3/57
Gittins, E. D.	25/3/57
Gray, P. D.	25/3/57
Manser, S.	25/3/57
Storey, K.	25/3/57
Cameron, R. J.	25/3/57
Holt, J. H.	25/3/57
Grange, D. J. H.	5/4/57
Dearnley, R.	5/4/57
Grixoni, D. C. F.	5/4/57
Tatchell, P. A.	8/4/57
Harding, E. J.	22/4/57
Pratt, P. J.	22/4/57
Ward, A. F.	22/4/57
Britch, A. L.	6/5/57
Merrett, R.	6/5/57
Morgan, A. K. W.	6/5/57
Champion, R. G.	6/5/57
German, W. R.	6/5/57
Saunders, P. R.	6/5/57
Kirkpatrick, W. M.	10/5/57
Henderson, J.	13/5/57
Saxby, P. B.	16/5/57
Chapman, C. N.	17/5/57
Stross, T. M.	20/5/57
Watkins, H. J. M.	20/5/57

Digitized by Google

Lieutenants—contd.

Turrill, J. T.	23/5/57
Brooks, H.	27/5/57
Foulkes, J. E.	27/5/57
Hopkins, P. (445547	27/5/57
Sugden, W. H.	3/6/57
Hind, J. R.	3/6/57
Longley, O.	9/6/57
Boot, R. H.	10/6/57
McNee, R. B.	10/6/57
Serjeant, E. P.	10/6/57
Potter, R. F.	10/6/57
Tod, N. B.	10/6/57
Phillips, F. B.	21/6/57
Roebuck, D. A.	24/6/57
Roberts, D.	24/6/57
Caunce, A.	8/7/57
Taylor, A. O.	9/7/57
Davies, N. C.	12/7/57
Hamilton, W. D.	15/7/57
Pearn, B. D. C.	19/7/57
Meek, A. J.	19/7/57
Reynolds, B. P.	26/7/57
Bentley, P. G.	29/7/57
Wheeldon, P. G.	4/8/57
Mason, J.	15/8/57
Price, S. R. M.	19/8/57
Davis, A.	19/8/57
Robertson, K. H.	19/8/57
Cowe, D. W.	26/8/57
Luscombe, D. W.	13/9/57
Worskett, R. R.	19/9/57
Swire, H.	20/9/57
Hall, A. D.	30/9/57
Mackenzie, F. A. A.	4/10/57
Barritt, P. J.	4/10/57
Keys, J. R.	4/10/57
Walker, J. McC.	11/10/57
Whitmey, J.	11/10/57
Harvey, O. P.	1/11/57
Doyle, R. T. W.	1/11/57
Small, J. C.	1/11/57
Vidal-Hall, R. M.	1/11/57
Barwise, C. H.	8/11/57
Irvine, T. M.	8/11/57

Lieutenants—contd.

Meldrum, I. E. A.	8/11/57
Tremlett, J. D'A.	8/11/57
Welch, M. R.	15/11/57
Roddan, H.	21/11/57
Timmins, J.	21/11/57
Sallitt, T. W. B.	21/11/57
Douglas, K. R.	28/11/57
Griffin, D. W.	28/11/57
Harrison, W. S.	28/11/57
Williamson, J. P.	28/11/57
Airey, R.	5/12/57
Bavister, R. B.	5/12/57
Harris, K. A.	5/12/57
Read, D. E.	5/12/57
Sherrell, S. J.	5/12/57
Brander, I. C.	5/12/57
Carruthers, S. J.	5/12/57
Fenton, G. M.	16/12/57
Moult, A. V.	19/12/57
Cole, K. W.	22/12/57
Spencer, A. A.	22/12/57
Avery, D. W.	29/12/57
Chick, J. H.	29/12/57
Meeking, B. D.	29/12/57
Scott, J. N.	29/12/57
Smith, B. C.	29/12/57
Spelman, A. W.	29/12/57
Wardle, P. A.	29/12/57
Browning, P. H	29/12/57
Cash, G. H.	5/1/58
Elliott, D. R.	5/1/58
Howells, J. G.	5/1/58
Shaw, J. M.	5/1/58
Dale, P. F.	5/1/58
Day, P. J.	5/1/58
Merer, A. J.	5/1/58
Falconer, I. McL.	12/1/58
Guthrie, J. K.	12/1/58
Goold, H. S.	12/1/58
Wilson, J. A.	15/1/58
Buchanan, J. S.	19/1/58
Jolly, M. E.	19/1/58
Joyce, B.	19/1/58
Le Bas, M. J.	19/1/58
Peacock, M. A.	19/1/58

Digitized by Google

Lieutenants—contd.

Pocock, M. A.	19/1/58
Sims, F. A.	19/1/58
Foster, D. A.	19/1/58
Bearne, K. R. F.	26/1/58
Franks, A.	26/1/58
Mitchell, I. L.	26/1/58
McOnegal, E. A.	26/1/58
Chrystal, I.	2/2/58
Englert, A. B.	2/2/58
Moore, J. M.	2/2/58
Cutbill, J. L.	9/2/58
Graham, D. F.	9/2/58
Green, D. H.	9/2/58
Johnson, R.	9/2/58
Martin, D. H.	9/2/58
Norman, R.	9/2/58
Westwell, J R.	9/2/58
Ellison, R. B.	13/2/58
Poulton, M. L.	13/2/58
Fortune, J. F.	16/2/58
Howard, G. E.	16/2/58
Richards, J. D.	16/2/58
Williams, B. E.	16/2/58
Perry, D. J.	16/2/58
Dickens, C. C.	17/2/58
Brown, P. A.	23/2/58
Law, G. S.	23/2/58
Powell, D. A.	23/2/58
Cleasby, J. V.	2/3/58
Farmer, R. G. O.	2/3/58
Nove, J. E.	2/3/58
Glover, I. G.	2/3/58
Horne, M. J. B.	9/3/58
Jivan, Shah S.	9/3/58
Bald, J. A.	13/3/58
Rosewarne, J. R.	16/3/58
Cave-Penney, A. L.	22/3/58
Grant, J. H.	23/3/58
Marsh, N. F. R.	23/3/58
Whitefield, R. H.	23/3/58
Godwin, P. S.	23/3/58
Dossett, L. E. P.	27/3/58
Buckley, A. C.	30/3/58
Lees, I. J.	30/3/58
Onslow, J.	30/3/58
Rhodes, J. A.	30/3/58
Haines, A. G.	30/3/58
Wickham, J. F.	3/4/58
Walker, P. F.	3/4/58
Castle, T. E.	10/4/58
Webb, K. L.	10/4/58
King, J. D.	13/4/58
Griffin, B. E.	14/4/58
Collins, M. W. C.	17/4/58
Bailey, M. E. O.	17/4/58

Lieutenants—contd.

Lamb, J. A.	24/4/58
Hitchen, D. J.	1/5/58
Prisgrove, R. B.	1/5/58
Rendall, M.	1/5/58
Beedie, D. W.	1/5/58
Armstrong-Smith, D.	1/5/58
Gardiner, R. N.	1/5/58
Allen, D. R.	8/5/58
Aldrich, A. M.	8/5/58
Parkinson, D. J.	8/5/58
Bye-Jorgenson, H. V.	15/5/58
Bader, L. M.	29/5/58
Browning, N. F. St. J.	6/6/58
Hurst, R. T.	26/6/58
Evans, K. J.	26/6/58
Watson, R. L.	3/8/58
King, M. W.	10/8/58
Gray, K. R.	10/8/58
Murray, C. P. H.	10/8/58
Gordon-Smith, M.	10/9/58
Clelland, J. K.	21/9/58
Garner, B. J. R.	21/9/58
Prentice, D. W.	28/9/58
Savery, K.	28/9/58
Usborne, B. H. D.	28/9/58
Hansford, R. C. H.	13/10/58
Burgess, N. R. H.	16/10/58
Brundan, D. M.	26/10/58
Mills, T. R.	26/10/58
Sanders, L. J.	2/11/58
Bullock, W. D.	9/11/58
Goldsmith, J. W.	10/11/58
Bell, G. D.	13/11/58
McCann, P. D.	16/11/58
Hine, A. J.	20/11/58
Osborne, A. T.	20/11/58
Bate, R. C. I.	27/11/58
Edwards, M. F.	27/11/58
Gostage, A. D.	4/12/58
Faircloth, J. M.	11/12/58
Adams, R. C.	11/12/58
Hart, M. J.	11/12/58
Honer, J. D.	11/12/58
Keen, G. I.	14/12/58
Cruddas, E. A.	18/12/58
Green, G. G.	25/12/58
Johnson, H. G.	25/12/58
Stiefe ,J. E.	1/1/59
Billinghurst, A. J.	4/1/59
Martin, C. H.	4/1/59
Horswell, R. H.	4/1/59
Foulsham, R. M.	4/1/59
Gibson, N. M.	11/1/59
Hall, G. A.	11/1/59

Digitized by Google

Lieutenants—contd.

Langford, J. E.	11/1/59
Green, L. H.	11/1/59
Hird, R. W. S.	18/1/59
Selby, J. A.	18/1/59
Hamilton, N. J. M.	18/1/59
Humphrey, P. T.	25/1/59
Frearson, P. H.	25/1/59
Doggett, K. C.	1/2/59
Telling, P. J. H.	1/2/59
Reid, B. B.	1/2/59
Gibbons, M. E.	8/2/59
Sayers, C. D.	15/2/59
MacKridge, J. A.	15/2/59
Boyd, D. B.	15/2/59
Everett, J. W. D.	15/2/59
Stone, A.	22/2/59
Dean, D. W.	22/2/59
Tant, M.	26/2/59
Goodfellow, R.	8/3/59
Gubbins, M. E.	12/3/59
Bishop, E. J.	15/3/59
Nicholson, R.	15/3/59
Simmonds, B. C.	15/3/59
McLellan, D.	15/3/59
White, F. S.	15/3/59
Hibberd, J. R.	15/3/59
Robinson, E. C.	16/3/59
Cowie, G.	29/3/59
McNab, A. C.	5/4/59
Gummer, G. T. J.	9/4/59
Simmonds, M. J. C.	12/4/59
Dixon, R. R.	26/4/59
Farrant, D. J.	26/4/59
Hasler, J. E.	26/4/59
Shears, D. J. T.	26/4/59
Foote, J. A.	3/5/59
Nichols, R. E.	7/5/59
Wright, R. S.	7/5/59
James, P. L.	17/5/59
McCrossan, C. E. N.	28/5/59
Ogden, M. J. H.	28/5/59
Robertson, D. M.	28/5/59
Brenner, J. B.	7/6/59
Beecroft, D. E.	11/6/59
Ratcliff, C. J. R.	11/6/59
Smith, S. F.	11/6/59
Spettigue, M.	11/6/59
Vogt, A. G.	11/6/59
McDowell, A. D.	18/6/59
Burgoyne, R. P.	18/6/59
Schumacher, P. C.	25/6/59
Dowling, J. W. F.	28/6/59
Priest, D. E.	9/7/59
Driver, J.	16/7/59
Tofts, R. N. H.	23/7/59
Rodda, D. W. C.	6/8/59
Walsh, C.	13/8/59
Booth, J.	23/8/59
Hunt, F. L.	23/8/59
Payne, G. M.	23/8/59
Pierpoint, R.	27/8/59

Lieutenants—contd.

Lofts, R. O.	30/8/59
Foster, M. P. E.	6/9/59
Crowley, G. E.	24/9/59
Farrell, S. R.	4/10/59
Atkin, R.	4/10/59
Finlay, B. J.	8/10/59
Gibberd, G. R.	8/10/59
Foster, R. T.	29/10/59
Lee, W. P.	1/11/59
Dubourg, W. D.	8/11/59
Simister, R. G.	8/11/59
Haigh, A. R.	8/11/59
Wren, I. D.	15/11/59
Roberts, B. E.	3/12/59
Allain, A. J.	3/12/59
Stewart, A. M. L.	3/12/59
Smith, L.	3/12/59
Haynes, W. S.	10/12/59
Davies, G. B.	27/12/59
Johnson, W. A.	27/12/59
Telford, A. M.	27/12/59
Birnage, W. H.	3/1/60
Hardy, R. W.	3/1/60
Munns, D.	3/1/60
Beattie, A. S.	3/1/60
Nicholson, T. A. J.	3/1/60
Bookman, S.	21/1/60
Van Lottum, G. W.	24/1/60
Killick, F. M. B.	28/1/60
Pope, B. J.	31/1/60
Jones, G. H.	7/2/60

2nd Lieutenants.

Sharp, N. J. C.	21/6/58
Marwood, M. W.	21/6/58
Wynne, J. L.	21/6/58
Hartley, B. M.	21/6/58
Hall, I. W.	21/6/58
Palmer, J. H. B.	21/6/58
Adutt, S. G.	21/6/58
Stratford, J. M.	26/7/58
Mulvaney, P. J.	26/7/58
Carrier, A.	26/7/58
Duke, D. J.	26/7/58
MacQueen, J. G.	26/7/58
Baker, G. E.	26/7/58
Haddon, P. F.	26/7/58
Platt, K.	26/7/58
Fraser, A. I.	26/7/58
Burfoot, R. G.	30/8/58
McLaren, D. P.	30/8/58
Vickers, H. W. H.	30/8/58
Helliwell, B.	30/8/58
Severn, J. A.	30/8/58
Warnock, J. M.	30/8/58
Lovett, J. J.	20/9/58
Nichols, C. B.	20/9/58
Briggs, A.	20/9/58
Templeton, I. G.	15/11/58
Murray, G.	15/11/58
Beaumont, C. H.	23/5/59

Digitized by Google

CORPS OF ROYAL ENGINEERS

TERRITORIAL ARMY

ROYAL MONMOUTHSHIRE ROYAL ENGINEERS (MILITIA)

Uniform—Blue. *Piping*—Scarlet.
Facing Colour—Blue.

Hon. Colonel.

Everett, Lt.-Col. H. M., *E.R.D.*, *D.L.*, *J.P.*, *A.M.I.C.E.*, *A.M.I. Mech.E.*	13/7/54

Majors.

Peterson, L., *E.R.D.*	15/2/51
Dawkes, W. H. C.	15/2/51
Bradbury, K. A.	16/6/58

Captains.

Young, D. A., *B.A.*	13/1/51
Bunting, J.	1/5/54
Lewis, W. H. (*A/Maj.* 5/9/58)	26/6/54
Acheson, C. A.	25/4/58
Chislett, J. H.	25/5/59

Lieutenants.

Morgan, J. G.	21/5/49
Cripwell, P.	23/6/53
Sawyer, P. T. (*A/Capt.* 1/8/59)	5/10/53
Hill, F. R.	19/7/54
Blizard, O. H. L.	27/10/55
Jones, G. C.	15/1/56
Toleman, D. H.	27/3/56
Leask, J. G. (*Res. of Off.*)	25/4/56
Gardner, D. S.	29/4/56
Standen D. H.	25/1/57
Middleton, R. N.	26/6/58
Powell, T. J.	17/10/58

2nd Lieutenant.

†Paul, E.	27/4/59

† On probation.

Digitized by Google

CORPS OF ROYAL ENGINEERS

TERRITORIAL ARMY

Hon. Colonels.

Appleyard, Col. K. C., *C.B.E.*, *T.D.*, *D.L.*, *M.I.Mech.E.* 9/10/37

Grindley, Lt.-Col. (Hon. Col.) W. H., *T.D.*, *M.A.*, w., *B.Sc.*, x., *D.L.* 1/5/47

Neill, Col. *Sir* Frederick A., *Kt.*, *C.B.E.*, *D.S.O.*, *T.D.*, *D.L.*, *J.P.* 9/12/47

McMullen, Maj.-Gen. *Sir* Donald J., *K.B.E.*, *D.S.O.*, *M.I.Mech.E.* 11/4/48

Foster, Col. F. H., *D.S.O.*, *O.B.E.*, *T.D.* (*Col. T.A. Res.*) 27/6/50

Sykes, Col. W. B., *C.B.E.*, *T.D.*, D.L. 17/1/52

Watkinson, Col. (Hon. Maj.-Gen.) G. L., *D.S.O.*, *D.L.* 29/9/52

Glendinning, Maj. (Hon. Lt.-Col.) A. H., *O.B.E.*, *T.D.* 31/1/53

Hawker, Col. R. F., *D.S.O.*, *O.B.E.*, *T.D.* 4/6/58

Brown, Maj.-Gen. R. L., *C.B.*, *C.B.E.*, SVY. 29/3/54

Duncan, Lt.-Col. (Hon.-Col.) D. A., *T.D.*, *D.L.* 11/1/55

Small, Col. H. M., *O.B.E.*, *T.D.*, *D.L.* 28/2/55

Hindmarsh, Lt.-Col. R. J., *T.D.*, *M.A.*, *M.I.C.E.* 12/9/55

Roberts, Lt.-Col. (Bt. Col.) E., *T.D.*, *A.M.I.C.E.* 14/2/56

Parkman, Col. (Hon. Brig.) C. C., *O.B.E.*, *E.R.D.*, *T.D.*, *A.M.I.C.E.*, *A.M.I.Mech. E.* (*Res. of Off.*) 23/8/56

Ducheane, Lt.-Col. (Hon. Brig.) C. C., *O.B.E.*, *M.C.*, *M.A.*, *D.L.* 21/3/57

Denton, Lt.-Col. (Bt. Col.) R. B., *M.C.*, *T.D.* 14/5/57

Owen, A. G. B., *Esq.*, *C.B.E.* 1/9/57

Edwards, Col. (Hon. Brig.) C. T., *C.B.E.* 5/12/57

Shearer, Col. E. D. R., *O.B.E.*, *T.D.*, *A.D.C.* (*T.A.*) 31/12/57

McFadzean, Lt.-Col. G., *T.D.* 16/1/58

Mais, Col. A. R., *O.B.E.*, *T.D.*, *B.Sc.*, *D.L.* 1/4/58

Webster, Col. G. G. M., *T.D.* 1/11/58

Henniker, Brig. *Sir* Mark C. A., *Bt.*, *C.B.E.*, *D.S.O.*, *M.C.* 14/1/59

Hodgart, Lt.-Col. (Bt. Col.) J., *M.C.*, *T.D.* 12/2/59

Williams, J. V., *D.S.O.*, *O.B.E.*, *T.D.*, *D.L.* 22/9/59

Lt.-Colonels.

Roberts, E., *T.D.*, *A.M.I.C.E.* 1/5/51
bt. col. 22/10/55

MacLeod, J. H., *O.B.E.*, *T.D.* 1/5/53
bt. col. 1/5/56

Woodall, W. F., *O.B.E.*, *T.D.* 1/11/53
bt. col. 1/11/57

Royle, T. G. 23/9/55

Wignall, T. J. 12/11/55

Marshall, J. S., *M.B.E.*, *T.D.*, (s.c.) 1/1/56

Hodgart, C. G., *T.D.* 19/3/56

Jones, G. P., *T.D.* 22/9/56

White, A. G., *T.D.* 1/11/56

Rees, I. H. B., *T.D.* 1/1/57

Owen, R. E., *O.B.E.* 1/2/57

Wilkinson, A. 1/2/57

Bailey, T. D. 1/9/57

Chapman, W. W., *O.B.E.*, *T.D.* 1/11/57

Gooding, P. F., *T.D.* 1/11/57

Canales, D. O. S., *M.B.E.*, *T.D.* 1/11/57

Baker, L. D., *M.C.*, *T.D.*, *A.M.I.C.E.* 1/2/58

Smith, W. P., *M.B.E* 8/3/58

Brown, R., *M.C.*, *T.D* 1/7/58

Peake, L., *T.D.* 1/7/58

Hall, F. E., *T.D.* 15/11/58

Gaunt, R. J. H., *M.C.*, *T.D.* 1/1/59

Johnson, A. K., *M.B.E.* 15/1/59

Howell, J. D. 1/2/59

Jamieson, T. G., *T.D.* 1/5/59

Caldwell, T. H., *M.B.E.*, *T.D.* 26/9/59

Talman, J. S. S., *T.D.* 5/10/59

Braybon, R. H., *M.B.E.*, *T.D.* (j.s.c.) 5/10/59

Fitzjohn, J. D. 27/12/59

Amery, A. N., *T.D.* 1/1/60

Grafton, M. J., *M.B.E.*, *T.D.* 1/2/60

Majors.

Lewis, A. R., *M.B.E.*, *T.D.* 1/5/47

Orchard-Carter, R. S., *M.B.E.*, *T.D.* 1/5/47

Holloway, B. H., *O.B.E.*, *T.D.* 2/5/47

Booth, R. G. 1/10/47

Horder, D., *T.D.* 10/12/48

Blunt, N., *T.D.* 1/3/49

Daly, C. 5/8/49

Long, T. G., *T.D.* 1/5/50

Grant, H., *M.B.E.*, *T.D.* 20/7/50

Burman, R. C., *T.D.* 4/10/50

Digitized by Google

Corps of Royal Engineers—Territorial Army—*continued*

***Majors*—contd.**

Durkin, F. D.	15/1/51
Dickinson, I. C. B., *M.C.*	1/2/51
Williams, A. C., *T.D.*	22/7/51
Baird, A. S.	16/8/51
Ellis, G. B.	6/5/52
Burniston, R. H.	12/5/52
Watson, R. M., *T.D.*	28/5/52
Craig, J. S., *T.D.*	12/6/52
Hancock, A. E., *T.D.*	16/8/52
Yallop, W. G., *T.D.*	1/11/52
Stroud, H. W., *M.C.*	19/1/53
Heighway-Bury, E. G., *T.D.*	1/2/53
Heppell, W. J. R., *T.D.*	14/3/53
Morrison, D. K., *M.B.E.*, *T.D.*	1/5/53
Cresswell, J. J., *T.D.*	3/5/53
Boyd, R. E.	30/6/53
Alexander, M. A., *T.D.*	1/8/53
Dixon, K. H.	1/8/53
Tawse, M. H., *T.D.*	1/10/53
Dickie, D. H.	1/10/53
Hardie, I.	5/11/53
Ansell, H. B.	16/11/53
Willway, N. H.	29/11/53
Barker, D.	1/1/54
Rance, P. B., *T.D.*	1/1/54
Cockburn, A. G.	30/1/54
Holt, P. F.	16/3/54
Taylor, P.	25/3/54
Little, A. C.	21/4/54
Chancellor, M. J., *T.D.*	24/6/54
Work, V. E. J., *T.D.*	1/8/54
Reed, C. C.	1/8/54
Ecclestone, E.	22/8/54
Robertson, A. S., *T.D.*	15/9/54
Whyte, A. M.	15/9/54
Silverlock, J. V.	1/10/54
Davis, L. D. H.	1/11/54
Whyte, G. L. (*Res. of Off.*)	1/11/54
Gordon, D. C.	13/1/55
Everard, J. D., *A.M.I.Mech.E.*	1/5/55
Grant, S. G.	1/6/55
Dugdale, E. W. C., *T.D.*	2/6/55
Jones, W. M.	17/7/55
Ritchie . P. N.	25/7/55
Breese, D. A., *M.B.E.*, *T.D.*	1/8/55
Blake, T. S. C.	1/9/55
Owen, W. H.	2/9/55
Thomson, J., *T.D.*	19/9/55
Duncan, A. F., *T.D.*	20/9/55
Clarke, D. V.	1/10/55
Ballantyne, H. N.	2/10/55
Grace, K. J., *M.C.*	14/10/55
Parr, G. L.	28/10/55
Lucas, H.	1/11/55
Humphrey, T. B.	1/11/55
Turnbull, D. M.	15/11/55
[illegible]ddon, C. W., *T.D.*	1/1/56
[illegible]lder, J. S., *T.D.*	1/3/56
[illegible]ridge, R.	1/5/56

***Majors*—contd.**

Pitt, S. W.	1/6/56
Marchmont, J. C.	8/7/56
Hobbs, J. R.	10/7/56
Walker, A. W.	29/7/56
Rabjohn, D. W.	1/9/56
Taylor, W. S., *M.C.*	1/10/56
MacQueen, J. M. N.	4/10/56
Rogers, G. A., *T.D.*	5/10/56
Reid, R. E.	8/10/56
Essery, I. T. S., *M.C.*	24/10/56
Wordsworth, R. G. B.	30/10/56
Gates, R. H. C., *M.C.*	1/11/56
Cumming, I. G. (*Res. of Off.*)	29/11/56
Cullen, J. R.	15/12/56
McCrum, H.	11/1/57
Dennis, C. J.	16/1/57
Ellington, P. W.	25/1/57
Billington, A. R.	25/1/57
Graper, W. C.	28/1/57
Wright, J. E.	12/2/57
Brydon, J. D.	26/3/57
Shepherd, G.	1/4/57
Stanley, D. H.	5/5/57
Maguire, O. D. (*Seconded to O.T.C.*)	22/5/57
Lockett, P.	15/6/57
Baker, A. R.	16/6/57
White, B. R., *T.D.*	20/7/57
Lewis, T. A.	20/8/57
Jenner, A. C. (*Seconded to O.T.C.*)	15/9/57
Taylor, R. K.	9/10/57
Dymock, P. R.	1/11/57
Bosley, R. W. B.	1/11/57
Miller, K. G., *M.C.*, *T.D.* (*A/Lt.-Col.* 1/6/58)	1/11/57
Bovett, R.	1/12/57
Catchpole, J. L.	18/1/58
Rennison, T. L.	1/2/58
Filmer, J. L.	26/2/58
Wilkinson, T. H., *M.B.E.*	25/3/58
Parfect, J. H. G.	9/4/58
Pike, R. C.	19/5/58
Hobson, A., *M.C.*	20/5/58
Crickmer, L. B.	22/5/58
Shefford, J. D., *T.D.*	22/5/58
Spencer, J. H.	24/6/58
Watson, T. E.	1/7/58
Gooderick, B. C.	1/7/58
Holt, S. G.	7/7/58
Bumford, C. J., *T.D.*	15/7/58
Claridge, P. R. P., *T.D.*, T.P.	1/8/58
White, H. T.	20/9/58
Campbell, J. I., *M.C.*	2/10/58
Whitehouse, G. J., *T.D.*	1/11/58
Birchenhough, R. J., *T.D.*	1/11/58
Haig, J. H.	1/1/59
Cowey, G.	1/1/59
Humphries, G. J.	1/2/59
Horner, R. W., *T.D.*	1/2/59
Ward, B. A. W.	1/3/59
Herbert, P. B.	8/4/59
Deeley, L. R.	30/4/59
Round, A. W.	5/5/59
Atkinson, B. W.	7/5/59
Shannon, W. A.	1/6/59

Digitized by Google

Majors—contd.

Rouse, C. J.	30/6/59
Underwood, L. G.	1/11/59
Creber, W. A., *T.D.*	1/11/59
Weir, W. A., *T.D.*	3/12/59
Robinson, F. D., *M.A.* (*Seconded to O.T.C.*)	7/12/59
Davidson, J. R.	26/12/59
Seviour, F. J. E.	1/1/60
Daniell, D. A.	1/1/60

Captains.

Newton, F. A.	25/2/43
Purchase-Rathbone, W. H., *M.C.* (*Res. of Off.*)	11/5/43
Philpin, R. H. L.	16/11/44
Fields, W.	24/7/45
Soule, W. A.	24/12/45
Lynde, P. S., TN.	1/7/46
Lamplough, D. A., *T.D.*	9/2/47
Hendry, C. J., *M.B.E.*	5/5/47
Knight, J. B. H.	27/7/47
Butterfield, L. A.	7/7/48
Gibson, J.	2/10/48
Heritage, J. L.	4/10/48
Symmonds, T. H.	29/11/48
Carlton, C. J., *M.B.E.*, *T.D.*	1/1/49
Philbrick, F. C. G., *T.D.*	1/5/49
Orgill, R. G.	8/6/49
Carson, J.	30/8/49
Ramsay, J. W.	1/10/49
Wootton, R. A., *T.D.*	21/3/50
Furneaux, F. S., *T.D.*	12/4/50
Baxter, C. H., *A.M.I.E.E.*	1/7/50
Wood, H. D.	9/1/51
Waldron, C. H., *T.D.*	28/1/51
Scudamore, D. F., *T.D.*	1/5/51
Hewins, R. R.	24/5/51
Horn, A. G. (*Res. of Off.*)	8/7/51
Black, R. A., *T.D.*	10/8/51
Pattison, I. F.	1/9/51
Saigar, R. W., *D.F.C.*, *D.F.M.*	20/9/51
Swift, B. J. F., *T.D.* (*A/Maj.* 2/10/58)	1/11/51
Hatfield, F. A. W., *p.l.*(*i*)	14/12/51
Phillips, H. C. C.	4/4/52
Fletcher, G. N. (*A/Maj.* 1/11/57)	17/6/52
Bertram, J. R.	29/6/52
Hodgson, N. H., *T.D.* (*A/Maj.* 6/8/59)	29/6/52
Mahon, D. H.	1/7/52
Stubington, R. H.	1/7/52
Henderson, S. L.	26/7/52
Philip, F.	1/8/52
Slater, F. M.	11/8/52
Sanders, I. B.	12/8/52
Rettie, J. P.	27/8/52
Holdsworth, R. G. (*A/Maj.* 5/5/57)	1/9/52
Boyes, K. (*A/Maj.* 1/12/59)	1/10/52
Cameron, J. A. D., *T.D.*	6/10/52
Sutherland, J.	24/10/52
Brown, R. W.	1/12/52
Walden, D. I.	1/12/52
Ludbrook, D.	1/2/53
Scragg, A. R.	5/3/53
Freeman, J. M., *T.D.* (*A/Maj.* 5/12/58	25/4/53

Captains—contd.

Cairns, R. H.	1/5/53
Begley, M. D.	1/5/53
Mutch, A. S. R.	14/5/53
Cook, S. J. G.	1/6/53
Boyd, P. W.	1/8/53
Rees, R. H.	1/8/53
Edwards, J. K. P.	1/8/53
Cross, W. K.	26/8/53
Bayley, J. F.	1/9/53
Musgrave, G., *T.D.*	1/9/53
Jones, W. W.	18/9/53
Howe, T. G., *T.D.*	8/10/53
Bateman, V. C.	8/10/53
Marshall, P.	23/10/53
Munn, H.	27/11/53
Killin, J. G.	27/11/53
Mettam, J. D. (*A/Maj.* 2/1/58)	1/12/53
James, I. L.	1/1/54
Thom, J. (*A/Maj.* 1/5/59)	1/1/54
Bromilow, D. W.	1/3/54
Hulford, B. R.	1/3/54
Scarlett, P. H., *T.D.*	1/5/54
Thomson, K. J. H. (*A/Maj.* 24/7/57)	1/5/54
Clare, R.	1/5/54
Gundy, R.	27/5/54
Hickman, R. H.	27/5/54
James, G.	28/5/54
Morgan, L. R.	1/6/54
Crowley, A. J.	1/6/54
Dunford, F. G.	9/6/54
Blackie, B. A. S.	1/7/54
Wettern, P. H. S.	1/7/54
Pilley, B. I., *T.D.*	20/7/54
Horsfall, C. J. (*A/Maj.* 26/8/58)	1/8/54
Carr, J. R. M.	1/8/54
Lightfoot, E. E., *T.D.*	16/8/54
Willcox, R. S.	22/8/54
Walford, N. E.	22/8/54
Hall, W. D. C.	25/8/54
Revell, V. D.	1/9/54
Hepburn, S. D.	4/9/54
Pitt, W. R.	9/9/54
Austwick, S. P.	18/10/54
Bunting, G. L.	9/11/54
Walker, J. E.	23/11/54
Williams, G. E.	1/12/54
Horne, M. W. C.	14/2/55
Williams, P. C.	21/2/55
Chapman, D.	22/2/55
Yeomans, L. J.	28/2/55
Muir, T. C. (*Res. of Off.*)	23/3/55
Addyman, O. T., *T.D.*	1/4/55
Evison, W. M.	1/4/55
Walton, R.	1/4/55
Mackley, G. A. M.	2/4/55
Adye, A. M.	8/5/55

Digitized by Google

Corps of Royal Engineers—Territorial Army—*continued*

***Captains*—contd.**

Craddock-Jones, C. J.	15/5/55
Poole, P. M.	15/5/55
Hazle, A.	26/5/55
Bircher, E. A. P.	28/5/55
Flind, C. J.	28/5/55
Moorcroft, R. L.	5/6/55
Perry, K. R. (*Unatt'd List*)	17/6/55
McNab, G. A.	21/6/55
Jackson, V. (*Seconded to O.T.C.*)	30/6/55
Swinhoe-Phelan, M. W.	1/7/55
Beeching, J. L.	1/7/55
Saltmarsh, D. A. (*Unatt'd List*)	1/7/55
Mackenzie, K. J.	4/7/55
McKerracher, A. J.	15/7/55
Horsepool, P.	1/8/55
Brown, P.	1/8/55
Vail, A. J.	4/8/55
Braham, P. J.	20/8/55
Hall-Craggs, J. F.	20/9/55
Campbell, J. M.	24/9/55
Cunnington, F. P. (*Seconded to O.T.C.*)	24/10/55
Price, M. R. H.	1/11/55
Parkin, J. W.	1/11/55
Coupe, R. W.	7/11/55
Marks, J. G.	1/12/55
Evans, R. S.	18/12/55
Munro, H. P., *B.Sc.* (*Res. of Off.*)	1/1/56
Raymond-Cox, R. C. M. (*A/Maj.* 1/4/58)	1/2/56
Mitchell, C. H.	19/2/56
Phillimore, F. K. G.	20/2/56
Lineham, J. T.	22/2/56
Tipping, J. E.	19/3/56
Davies, L. G. (*A/Maj.* 1/10/59)	1/4/56
Reynolds, I. W.	1/4/56
Reynolds, R. P.	1/4/56
Marsden, W. E.	16/4/56
McKernon, E.	17/4/56
Davies, R. H.	1/5/56
Cawthorne, J. N.	1/5/56
Davies, H. R.	1/5/56
Neville, A. M.	4/5/56
Evans J. G.	1/6/56
Llewellin, A. F.	1/6/56
Collins, D. M.	7/6/56
Hopkins, W. M.	11/6/56
McWilliam, I. G.	16/6/56
Boddye, E. T. (*A/Maj.* 14/7/58)	30/6/56
Ward, R. McG. (*A/Maj.* 2/9/59)	1/7/56
Hill, S. W.	1/7/56
Ensor, R. C. R.	1/7/56
McMullen, T. B.	11/7/56
Brown, R. C. C.	13/7/56
Beale, G. A.	15/7/56
Boswall, J. H.	15/7/56
Rex, J. M.	22/8/56

***Captains*—contd.**

Kipping, J. P. B.	1/9/56
Marks, I. R.	8/9/56
Fletcher, J. R.	20/9/56
Lethbridge, B.	1/10/56
Hewitt, J. A. H.	1/10/56
Ross, J. M.	1/11/56
Tibbitt, P. N. T.	1/11/56
Platt, J.	1/11/56
Bratley, G. H.	27/11/56
Drane, D. L.	27/11/56
Vergette, J. F.	16/12/56
Comfort, D. A. J.	1/1/57
Cook, D. A.	1/1/57
Stevens, F. C. (*Res. of Off.*)	4/2/57
Davies, P. R.	18/2/57
Jewell-Harrison, R. E., *T.D.*	1/4/57
Tatham, A. D.	8/4/57
Llewellyn, B. J. R.	1/5/57
Anderson, M. B.	1/5/57
Lange, J. R.	8/5/57
Marshall, J. M. C.	20/5/57
Owden, P. D.	20/5/57
Hudson, J. W.	22/5/57
Cook, I.	27/5/57
Williams, H.	1/6/57
Boldero, J. W.	1/6/57
Gardner, R. P.	1/6/57
Evans, W. R. (*A/Maj.* 24/11/58)	2/6/57
Brearley, A.	6/6/57
Blaylock, M. S.	8/6/57
Clarke, K. T.	9/6/57
Smith, N. H. S. J.	16/6/57
Finlay, G. G.	20/7/57
Mollett, E. R.	22/7/57
Haslam, E. S.	1/8/57
De St Croix, A. M. J.	10/8/57
Thomson, R.	10/8/57
Dale, K. W.	2/9/57
Lindesay, P. E.	2/9/57
Benney, J. K.	6/9/57
Rose, F. R. G.	15/10/57
Hawkins, D. J.	31/10/57
Ford, W. J. C.	1/11/57
Brown, D. M.	1/11/57
Barker, C. S.	1/11/57
Hartill, F. W.	5/11/57
Jennings, P. W.	15/11/57
Griffiths, E. A. C.	16/11/57
Elliott, F. J.	1/12/57
Ward, N. M.	1/1/58
Armstrong, W.	1/1/58
Lewis, F. H.	1/1/58
Washer, C. E.	30/1/58
Balfour, D. M.	1/2/58
Brasher, A. C. R.	25/2/58
Quinney, J.	26/2/58
Linfield, G. A.	1/4/58

Digitized by Google

Corps of Royal Engineers—Territorial Army—*continued*

Captains—contd.

Price, K. C.	1/4/58
Keith, B. F.	1/4/58
Sainsbury, C. P.	1/4/58
Frank, M. E.	1/4/58
Flint, R. A.	1/4/58
Whitestone, R. D.	19/5/58
Dawson, S.	1/6/58
Gibbs, D. N. L.	1/6/58
Appleton, M. J.	1/6/58
Miller, E.	1/6/58
Bone, A. F.	30/6/58
Wilsdon, R. G.	1/7/58
Donaldson, W.	1/7/58
Preece, R. M.	1/7/58
Fowler, J. S.	1/7/58
McDonald, A. V.	7/7/58
Huston, T. W.	12/7/58
Smith, F. E.	12/7/58
Davison, G. J.	12/7/58
Mackenzie, D. A. H.	1/8/58
Marett, W.	1/8/58
Phillips, W. F. C.	1/8/58
Stephenson, D.	1/8/58
Peters, I. G. A. (*Res. of Off.*)	7/8/58
Wheeler, B. W.	20/8/58
Dockray, B.	27/8/58
Kinnaird, G. A. (*Seconded to O.T.C.*)	1/9/58
Medforth, A. N.	1/1/59
Colam, E. K.	1/1/59
Crabtree, F. A.	23/1/59
Cook, P. F.	23/1/59
Maris, N.	1/2/59
Ruthven, W. D.	1/2/59
Anthony, G. G.	4/2/59
Kennedy, T.	1/3/59
Campbell, D. B.	7/3/59
Anderson, A. W.	9/3/59
Catherwood, R. McC. (*Seconded to O.T.C.*)	1/4/59
Grant, K. J.	6/4/59
Owen, G. H.	8/4/59
McSweeney, B. J.	10/4/59
Chipchase, R.	20/4/59
Shanks, R. D.	24/4/59
Benson, J.	1/5/59

Captains—contd.

Wootton, G. W. E.	3/5/59
Timmins, J. B.	5/5/59
Haworth, G. W.	7/5/59
Mackey, J. P.	26/5/59
Crawford, R. J. D.	1/6/59
Jackson, J. B.	20/6/59
Creech, T. T.	1/7/59
Hawker, G. F.	22/7/59
Howes, P. J.	28/7/59
Barbour, J. R.	10/8/59
Calver, M. J.	12/8/59
Hayes, J. D.	1/9/59
Lindsay, J. C.	1/9/59
Preston-Jones, R. S.	1/9/59
Wilson, J. W. M.	3/9/59
Harrison, J. D. (431832)	1/10/59
Mursell, R.	1/11/59
Smith, N.	2/11/59
Merrett, R. H.	10/12/59

Lieutenants.

Jenkins, R. H.	23/2/51
Harding, M. S. T.	20/4/51
Craske, R.	24/5/51
Dalby, D. J. W., *M.B.E.*	28/7/51
Slann, J. R.	9/12/51
O'Rorke, D. I.	27/1/52
Dickenson, L.	4/3/52
Barber, K. C.	24/4/52
Mortlock, A. T.	21/7/52
Rees, S. J. C. H.	4/9/52
Kinnaird, J. A. L.	17/9/52
Wood, R., *T.D.*	17/9/52
Montgomery, B. R.	5/10/52
Robinson, J. G.	20/2/53
Rabson, J. N.	16/5/53
Jackson, A. D.	5/6/53
Brightman, K. T.	23/11/53
Thin, D. A. (*A/Capt.* 1/8/58)	29/11/53
Durham, J. C. G.	13/12/53
Gardiner, M. J. (*A/Capt.* 1/8/58)	13/12/53
Pointon, K. R.	14/12/53
Wood, D. J. (*A/Capt.* 1/6/59)	14/12/53
Prescott, R.	20/12/53
Emery, B. D.	21/12/53
Parr, J. R.	31/12/53

Digitized by Google

Corps of Royal Engineers—Territorial Army—*continued*

Lieutenants—contd.

Saul, P. B. (*A/Capt.* 1/4/57)	7/1/54
Lee, D. S. W. (*A/Capt.* 26/8/58)	14/1/54
Charlesworth, J. G.	28/1/54
Whitehouse, C. J.	30/1/54
Ledger, J. W.	4/2/54
Smith, M.	15/2/54
Conway, P. D.	22/4/54
Williams, A. R.	13/5/54
Brooks, D. R.	6/6/54
Hamilton, F. C. A.	20/8/54
Tyler, R. W.	21/8/54
Harrison, J. D. (426193)	2/9/54
Oglanby, G. T.	18/9/54
Ward, D. S.	14/10/54
Roberts, G. H. R.	2/12/54
Potter, H. H.	9/12/54
Smallwood, G. M. G.	12/12/54
Parker, J. R.	30/12/54
Spiers, D. M. (*A/Capt.* 1/10/59)	2/1/55
Upton, G. R.	2/1/55
Christie, T. J. C. (*A/Capt.* 1/10/58)	2/1/55
Poole, A. L.	13/2/55
Thomas, D. T.	13/2/55
Polack, B. McC. (*Unatt'd List*)	24/2/55
Jones, D. H.	27/2/55
Ryalls, P. J.	10/3/55
Thompson, M. A.	27/3/55
Mainstone, K. L.	1/5/55
Lalonde, R. T. (*A/Capt.* 10/9/57)	19/5/55
Marshall, R. L.	23/6/55
Flower, R. K.	30/6/55
Horner, D.	4/7/55
Whale, P. J.	10/7/55
Jespersen, I.	31/7/55
Jones, D. A.	31/7/55
Henry, M. C.	7/8/55
Humphries, A. G.	21/8/55
Seward, B. J. (*A/Capt.* 3/6/57)	25/8/55
Redding, J. A.	28/8/55
Dibnah, G. H.	31/8/55

Lieutenants—contd.

Sheldon, R. S. R.	10/9/55
Lethbridge, J. P.	25/9/55
Duncan, I. S.	25/9/55
Walker, N. J.	2/10/55
Nicholls, D. E.	2/10/55
Langley, M. J.	12/10/55
Forrest, J. H. M. (*A/Capt.* 8/3/59)	13/10/55
Bell, R. C.	20/10/55
Briggs, H. M.	20/10/55
Gage, R. D.	31/10/55
Monkman, K. H.	18/11/55
Walker, P. H.	24/11/55
Cellan-Jones, A. J. G.	8/12/55
Brown, T. S.	8/12/55
Broughton, J. M.	11/12/55
Crossland, P. G.	15/12/55
McCann, T. K.	1/1/56
White, E. J. W. (*A/Capt.* 1/10/59)	1/1/56
Willson, B. I.	8/1/56
Robertson, C. I. (*A/Capt.* 12/5/59)	8/1/56
Davison, C. E.	15/1/56
Walker, R. I.	22/1/56
Parker, W. J.	22/1/56
Watts, J. S.	25/1/56
Gillett, T. B.	5/2/56
Sword, J. A.	12/2/56
Fordyce, G. G.	19/2/56
O'Neill, T. L.	19/2/56
Palmer, D W.	1/3/56
Reith, J.	8/3/56
Cook, B.	25/3/56
Collett, R. P.	13/5/56
Booth, D. A.	24/5/56
Andrews, J. T.	2/6/56
Cram, A. R.	7/6/56
Edwards, D. J. D.	7/6/56
Dewing, N. E.	10/6/56
Lindsay, D.	13/6/56
Chester, P. S.	10/7/56
Nieto, K. D.	14/7/56

Digitized by Google

Lieutenants—contd.

Johnston, P. J. B.	21/7/56
Beeson, C. C.	26/7/56
Patterson, R. J.	27/7/56
Hickman, J. G. K.	27/7/56
Dew, D. G. Du B.	12/8/56
Senior, J. B.	12/8/56
Galpin, B. N.	23/8/56
Bristow, D. S.	24/8/56
Hooper, B. H. A.	23/9/56
Rose, D. F.	4/10/56
Kerr, P. R.	11/10/56
Harvey, B. N.	9/11/56
Kellett, A. M.	19/11/56
Hull, J. G.	19/11/56
Taylor, R. W.	3/12/56
Carter, H. B.	7/12/56
Cadman, J. R.	10/12/56
Illingworth, R. P. (*A/Capt.* 24/5/59)	10/12/56
Flint, G. R.	10/12/56
Dimery, P. J.	28/12/56
Roberts, M. A.	4/1/57
Paterson, W. B.	4/1/57
Allnutt, H. C. J.	4/1/57
Wheeler, K. G.	7/1/57
Creed, E. R.	25/1/57
Gilmour, J. P. B.	25/1/57
Stewart, D. H.	2/2/57
Irving, A. J. M.	8/2/57
Dewing, B. R.	8/2/57
Boys, J. A.	18/2/57
Ingle, J. D. (*Unatt'd List*)	18/2/57
Miller, A. I.	1/3/57
Armstrong, H. N.	4/3/57
Rosner, R. H.	4/3/57
Claridge, R. J. (*Seconded to O.T.C.*)	8/3/57
Weir, J. W. K.	11/3/57
Maclachlainn, E. V.	12/3/57
Richmond, D. A. B.	29/3/57
Macdonald, I. M.	6/5/57
Simmons, D. J.	13/5/57
rne, D. M.	16/5/57

Lieutenants—contd.

Fowler, R. J.	11/7/57
Castle, R. K.	29/8/57
Joyce, J. D.	5/9/57
Swann, D. L.	9/9/57
Gordon, A.	16/9/57
Harrison, C. G. A.	4/10/57
Murray, I. B. H.	4/10/57
Jenkins, C. C.	8/10/57
Kellett, R. R.	8/11/57
Rawlinson, R. A.	21/11/57
Murphy, B. A.	28/11/57
Haynes, A. A.	28/11/57
Skinner, W.	5/12/57
Hemmings, W. K.	15/12/57
Quick, C. W.	15/12/57
Owens, G. R.	2/1/58
Munro, W. D.	4/1/58
Michael, D. J. B.	5/1/58
Davies, B. L.	5/1/58
Milner, D. S.	12/1/58
Hobbs, J. J.	12/1/58
Clapperton, A. C.	25/1/58
Titterton, B. J.	29/1/58
Kennedy, D. S.	2/2/58
Brown, M. G.	2/2/58
Lee, M. J.	23/2/58
McCulloch, J. D.	2/3/58
Cooper, J. E.	13/3/58
Thornton, G.	13/3/58
Whittington, N.	20/3/58
Carter, A. J.	30/3/58
Burridge, N. O.	3/4/58
Moffat, S. S.	6/4/58
Clark, P. W. (*Seconded to O.T.C.*)	10/4/58
Cook, A. W., *D.F.M.*	1/5/58
Biddle, M. C.	1/5/58
Turnbull, A.	19/5/58
Latham, J. G. A.	22/5/58
Beck, C. S.	2/6/58
Watson, M. H. (450424)	5/6/58
Pratt, B. C.	30/6/58
Kipping, M. N. B.	3/7/58
Pollard, B. C. R.	10/7/58
Elliott, J. E.	13/7/58
Peterken, P. A.	15/7/58
Liversidge, J. E.	21/7/58
McDonough, A.	3/8/58

Digitized by Google

Corps of Royal Engineers—Territorial Army—*continued*

Lieutenants—contd.

Bell, J. G.	10/8/58
Shaddick, P. N. B.	21/8/58
Gunn, A. N.	28/8/58
Gardham, C. B.	14/9/58
Davies, K. A.	26/10/58
Brindle, R. J.	13/11/58
Nicol, W. E.	27/11/58
Taylor, E. E. (*Unatt'd List*)	27/11/58
Cox, G. C.	11/12/58
Way, R. B. M.	11/1/59
Knollys, R. C.	18/1/59
Dartington, R. E. A.	25/1/59
Petty, S. P. F.	1/2/59
Irvine, K. D.	8/2/59
Stowers, P. J.	8/2/59
Stephens, R. E.	8/2/59
Lloyd, A. J. P.	15/2/59
Harkness, D. W.	26/2/59
Horler, D. B.	15/3/59
Noble, R. McA.	19/3/59
Milne, E. G.	31/3/59
Mackay, W. McL.	21/4/59
Hepburn, A. A.	22/4/59
Mead, R. N.	26/4/59
Thompson, R. V.	30/4/59
Morte, P. A.	18/5/59
Goodwyn, C. W.	28/5/59
Swithenbank, J. B.	11/6/59
Wicks, C. M.	11/6/59
Fitzjohn, A. A.	25/6/59
Pearson, R. J.	25/6/59
Jackson, D.	2/7/59
Smith, V. J.	16/7/59
Segrove, G. E.	30/8/59
James, M. A. I,	1/9/59
Heywood, G.	6/9/59
Gillett, A. F.	27/9/59
Robertson, R. C.	11/10/59
Benstead, J. D.	8/11/59
Whitfield, C. J. S.	19/11/59
Sinclair, S. G. H.	22/11/59
Belcher, J. D.	20/12/59
Preston, H. E. R.	27/12/59
Stone, C. E.	31/12/59
Wilcox, G. H. M.	10/1/60
Hardiment, P. W.	24/1/60

2nd Lieutenants.

Wallace, D. E.	14/2/56
Greeves, J. A. D.	15/1/58
Clarke, G. B.	15/1/58
Clark, D. M.	15/1/58
Tedford, W. P.	15/1/58
†Bowring, R. W. J.	20/6/58
†Borrows, R. D.	20/6/58
†Reichenbach, P. E. (*Seconded to O.T.C.*)	20/6/58
†Croft, V. J.	20/6/58
Greenaway, J. J.	21/6/58
†Wood, J. P. T.	29/9/58

2nd Lieutenants—contd.

†Lysaght, R. D. J.	29/9/58
†Todd, J. G.	2/10/58
†Parkman, H. C.	3/10/58
Turner, J. W.	18/10/58
†Keeling, R. H.	29/10/58
†Stewart, J. C. (*Seconded to O.T.C.*)	4/11/58
†Carr, G. R.	6/11/58
Eley, P. D. R.	15/11/58
†Clarke, J. L.	19/11/58
†Loney, R. M.	21/11/58
†Beck, C. F.	1/12/58
†Monaghan, R. T.	7/12/58
Coster, C. H.	13/12/58
†Dunlop, D. H.	6/2/59
†Jackson, P. H.	6/2/59
†Badger, J.	22/2/59
†Harrison, G. W. (*Seconded to O.T.C.*)	22/2/59
†Finley, P. J. (*Seconded to O.T.C.*)	25/2/59
†Hunt, R. T. V.	25/2/59
†Rowell, D.	15/3/59
†Percy, D.	15/3/59
†Williams, J. V.	15/3/59
†Hickey, J. B.	15/3/59
†Cosgrove, J.	15/3/59
†Duncan, P. M.	5/4/59
†Causley, M. L.	17/4/59
†Ellington, G. W. A.	24/4/59
†Phillips, D. L.	27/4/59
†Visick, O. R. H.	27/4/59
†Warrander, M.	30/4/59
†Brass, J. W.	4/5/59
†Winter, G. C.	4/5/59
†Squires, J. H.	5/5/59
†Turver, K. E.	24/5/59
†Varley, W. R.	24/5/59
†Wright, R. I.	9/6/59
†Nisbet, R. M. M.	9/6/59
†Macfarlane, G.	30/6/59
†Fisken, I. B.	5/7/59
†Coyle, R. G.	6/7/59
†Clarke, M. D. A.	6/7/59
†Partridge, S. G.	9/9/59
†Laird, J.	19/9/59
†Jamieson, L. H. (*Seconded to O.T.C.*)	19/9/59
†Driffill, H. C.	26/10/59
†Stagg, M. B.	26/10/59
†Hopper, A.	26/10/59
†Fleming, R. J.	12/11/59
†Adcock, D. M.	7/12/59
†Jones, D. M.	7/12/59

Quarter-Masters.

Colley, E. W., *M.B.E.*		15/8/54
	capt.	12/5/56
Dunk, G. C. W.		18/4/55
	capt.	7/12/55

National Service Officers

Lieutenants.

Wright, K.	19/12/54
Wright, D. W. R.	1/1/56
Davies, E. H. N.	15/3/56

† On probation.

Digitized by Google

Lieutenants—contd.

Nicholson, R. R.	7/6/56
McCracken, F. J.	18/10/56
Crompton, R.	3/12/56
Bampfylde, A. P.	17/12/56
Clarke, A. McG.	17/12/56
Downie, G.	17/12/56
Mackinnon, J. D.	17/12/56
Martin, G. V.	4/1/57
Davies, T. S.	4/1/57
Rose, J. E.	18/1/57
Snowball, K. A.	25/1/57
Crawford, G. F.	25/1/57
Yates, G. D.	25/1/57
Gill, A. M.	25/1/57
Wilson, J. M.	1/2/57
Booth, J. G.	4/2/57
Peck, A. J. D.	8/2/57
Greening, J.	8/2/57
Fox, B. W.	8/2/57
Thompson, R. H.	18/2/57
Thomson, J. P. McK.	18/2/57
Galbraith, A. D.	18/2/57
Idle, R. A.	25/2/57
Small, D. I.	11/3/57
Taylor, M.	11/3/57
Leadbeater, G.	18/3/57
Goode, C. D.	5/4/57
Lee, J.	12/4/57
Thompson, J. E.	19/4/57
Anderson, C. D. J.	22/4/57
Walton, M.	6/5/57
Dickson, W.	6/5/57
Thompson, A. D.	13/5/57
Farrar, A. H.	20/5/57
Bradshaw, J. R.	20/5/57
Hoppe, B. F.	3/6/57
Johnston, M. M.	3/6/57
Wallace, S. M.	3/6/57
Thorpe, J. T.	3/6/57
Smith, C. E.	16/6/57
Gardiner, R.	1/7/57
Mackay, J.	12/7/57
Hankinson, J. E.	12/7/57
Emes, P. D.	19/7/57
Dickie, W. H.	2/8/57
Salibe, I. R. E.	19/8/57
Hudson, A. E. W.	19/8/57
Walker, C.	26/8/57
Ratcliffe, H.	5/9/57
Watson, C. J. H.	17/10/57
Gregory-Cullen, J.	1/11/57
Usherwood, J. M.	15/11/57
Brand, W. F.	28/11/57
Knott, D. G.	5/12/57
	5/12/57

Lieutenants—contd.

Lee, N. H. W.	5/12/57
Hamilton, I.	15/12/57
Chaplow, R. A.	19/12/57
Barnes, W. J.	29/12/57
Crossland, R.	29/12/57
Morton, J. D.	29/12/57
Mitchell, J. A.	29/12/57
Ward, M. P.	30/12/57
Banks, P. M. L.	5/1/58
Duchesne, R. M.	5/1/58
Lee, D. M.	5/1/58
Heron, J.	19/1/58
Baldwin, S. H.	19/1/58
Kenney, J. P. J.	19/1/58
Forrester, J.	26/1/58
Johnson, P.	26/1/58
Smith, A. M.	26/1/58
Brown, A. H.	26/1/58
Senior, P. L.	26/1/58
Fawkes, A. D. V.	28/1/58
Jones, P. H. C.	2/2/58
Dougill, I. D.	9/2/58
Taylor, W. P.	9/2/58
Williamson, D. I.	9/2/58
Whittaker, R. T.	16/2/58
Brookes, M.	23/2/58
Lockhart, W. G.	23/2/58
Watkins, J. S.	23/2/58
Rossall, J. K.	2/3/58
Kemp, D. H. J.	2/3/58
Byers, A. I. L.	16/3/58
Baguley, S. H.	20/3/58
Coates, N. T.	23/3/58
Valentine, C. A.	23/3/58
Totten, A. L.	23/3/58
Rant, F. A.	13/4/58
Barron, P. E.	17/4/58
Wright, W. J.	24/4/58
York, D.	28/4/58
Redman, P. F.	1/5/58
Grogan, E. M.	8/5/58
Brown, C. H.	8/5/58
Nicholls, J. R.	12/5/58
Downes, D. J.	15/5/58
Spiller, J. R.	19/5/58
Hooker, A.	14/7/58
Tenby, J. G. H.	27/7/58
Rata, P. J. H.	31/7/58
Bull, A. K.	3/8/58
Llewellyn, J. E. C.	3/8/58
Evans, R. K.	4/8/58

Digitized by Google

Lieutenants—contd.

Blundell, J. B.	21/8/58
Cammell, D. D.	4/9/58
Futcher, C.	11/9/58
Spittle, J. A.	21/9/58
Burleigh, J. L.	28/9/58
Carlisle, R. G.	5/10/58
Roger, W. P.	5/10/58
Payne, C. M.	26/10/58
Wright, J. F.	26/10/58
Thomas, D. F.	30/10/58
Perkins, C. L.	6/11/58
Miller, J.	16/11/58
Fishburne, J. R.	27/11/58
Stein, R. J. B.	4/12/58
Muir, J. H.	11/12/58
Crawford, J.	11/12/58
Billingham, J. D.	18/12/58
Osborn, D. J. H.	18/12/58
Harley, M. V.	1/1/59
Sargant, J. R.	1/1/59
Lilley, J.	4/1/59
Higham, J. R. S.	11/1/59
Herbert, R. C. E.	18/1/59
Milne, R. O.	18/1/59
Oddie, W. J.	18/1/59
Fortesque, J. L.	25/1/59
Foster, K. N.	25/1/59
Moss, J. G. G.	25/1/59
Baldwin, J. M.	1/2/59
Jenkins, E. V.	8/2/59
Bridgeman, B. E.	15/2/59
Jackson, G. W. S.	15/2/59
Whittenbury, R.	15/2/59
Heward, A.	15/2/59
Bigmore, D. G.	22/2/59
Thompson, D. A.	22/2/59
Melville, H. P.	22/2/59
Outram, *Sir* Alan J., *Bt.*	5/3/59
Brown, K. J. H.	15/3/59
Farley, C. W. G.	26/3/59
Penney, A.	26/3/59
Cox, R. T.	26/3/59
Edwards, G. N.	2/4/59
Ellis, J. R.	2/4/59
Prideaux, E. M.	2/4/59
Hatcher, D. A.	26/4/59
Wilson, J. A.	30/4/59
Hill, E. S.	14/5/59

Lieutenants—contd.

Clarke, D. N.	28/5/59
Macgill, D. H. D.	31/5/59
Whiteley, I. D.	2/7/59
Duncan, G.	2/7/59
Harris, I. L.	16/7/59
Padmore, M. S.	6/9/59
Clarkson, R. S.	4/10/59
Fletcher, J.	8/10/59
Linton, D. F. M.	11/10/59
Davies, J.	15/10/59
Miller, B. R.	8/11/59
Thomas, G. W.	8/11/59
Baird, R. A.	15/11/59
Surtees, W.	22/11/59
O'Neill, H. C.	3/12/59
Aspinall, K. S.	3/12/59
Bruce, I. S.	3/12/59
Davidson, A. B.	3/12/59
Copeland, D. N.	3/1/60
Hamilton, G. G.	3/1/60
Howcroft, J. B.	3/1/60
Hobbs, D.	17/1/60
Watson, P. W. G	17/1/60
Lewis, C. F.	24/1/60
Walford, G. H.	24/1/60
Husband, C. M. G.	31/1/60
Warren, G. F.	31/1/60
Ure, J. M.	31/1/60
Alexander, W. J.	4/2/60

2nd Lieutenants.

Stowe, N. J.	22/3/58
Mackie, I. D. G.	24/5/58
Thompson, F. B.	21/6/58
Kennett, J. A.	21/6/58
Williams, R. N.	26/7/58
Lees, J. A. G.	26/7/58
Malcolm, R. McD.	26/7/58
Neilson, M.	26/7/58
Wade, J. A. V.	26/7/58
Penn, A. W.	26/7/58
Bain, J.	26/7/58
Clark, S. C.	26/7/58
Green, A. V.	26/7/58
Davis, J. M.	26/7/58
Hogg, B. G.	30/8/58
Bettridge, J. S.	30/8/58
Keyte, P. J.	30/8/58
Hogg, R. J.	30/8/58
Reid, D. H.	30/8/58
Harris, G. W. D.	30/8/58
Hart, A. G.	20/9/58
Heeps, T. S. F.	20/9/58
Hope, A. M.	18/10/58
Clutterbuck, J. S.	15/11/58
Woodhouse, J.	15/11/58
Ellis, H. G.	18/4/59
Bush, B.	15/8/59

Digitized by Google

ENGINEER AND RAILWAY STAFF CORPS.

Abbey House, 2/8, Victoria Street, Westminster, S.W.1.

Hon. Colonel.

McMullen, Maj.-Gen. *Sir* Donald J., *K.B.E.*, *C.B.*, *D.S.O.*, *M.I.Mech.E.*, ret. pay 11/4/48

In Command.

Elliot, Col. *Sir* John, *Kt.* 1/1/56

Colonels.

§Robertson, V. A. M., *C.B.E.*, *M.C.*, *M.I.C.E.*, *M.I.Mech.E.* 8/5/40

§Quartermaine, *Sir* Allan S., *Kt.*, *C.B.E.*, *M.C.*, *B.Sc.*, *M.I.C.E.* 29/10/43

§Watson, D. M., *B.Sc.*, *M.I.C.E.* 26/2/49

§Riddles, R. A., *C.B.E.*, *M.I.Mech.E.* 26/2/49

Elliot, *Sir* John, *Kt.* 26/5/51

Blee, D., *C.B.E.* 18/11/52

Grand, K. W. C. 15/8/56

Harding, H. J. B., *B.Sc.*, *M.I.C.E.* 15/8/56

Valentine, A. B. B. 5/9/56

Ford, *Sir* Leslie E., *Kt.*, *O.B.E.* 25/2/57

Floyd, A., *C.B.E.*, *B.Sc.*, *M.I.C.E.* 21/8/57

Short, H. A., *C.B.E.*, *M.C.*, *E.R.D.* 1/6/58

Wilson, G. A., *M.Eng.*, *M.I.C.E.*, *M.I.Mech.E.* 1/10/58

Smith, H. S., *O.B.E.*, *B.Sc.*, *M.I.C.E.* 1/10/58

Lt.-Colonels.

§Gwyther, R. D., *C.B.E.*, *M.C.* *M.Sc.*, v., *M.I.C.E.* 5/9/36

§Bateman, W. H., *M.C.*, *T.D.*, *M.I.C.E.*, *M.I.Mech.E.* 20/4/38

§Biddle, *Sir* Reginald P., *Kt.*, *C.B.E.*, *T.D.*, *D.L.* 8/5/40

§Lyddon, A. J., *C.B.E.*, *M.I.C.E.* 29/10/43

§Boast, C. E., *O.B.E.*, *M.C.*, *M.I.C.E.* 26/2/49

Dean, A., *M.Sc.*, *M.I.C.E.* 26/2/49

Lt.-Colonels—contd.

McAlpine, R., *C.B.E.* 6/9/50

Hopkins, C. P. 26/5/51

Bond, R. C., *M.I.C.E.*, *M.I.Mech.E.* 11/6/52

§Hartley, A. C., *C.B.E.*, *B.Sc.*, *M.I.C.E.*, *M.I.Mech.E.* 31/1/53

Fuller, F. M., *O.B.E.*, *B.Sc.*, x., *M.I.C.E.* 6/10/53

Cox, E. S., *M.I.Mech.E.* 6/10/53

Petty, F. H., *E.R.D.* (*Res. of Off.*) 15/8/56

Harrington, J. L. 15/8/56

Ness, J. 15/8/56

Finnis, S. A., *E.R.D.* (*Res. of Off.*) 15/8/56

Hearn, S. G., *C.V.O.*, *O.B.E.* 15/8/56

Maxwell, F. G., *T.D.*, (s.c.) 5/9/56

Granter, E., *B.Sc.*, *M.I.C.E.* 25/2/57

Smith, M. G. R., *M.B.E.*, *B.Sc.*, *M.I.C.E.* 25/2/57

Cox, S. W., *B.Sc.*, *M.I.C.E.* 21/8/57

Firth, J. D. T., *B.Eng.*, *M.I.C.E.* 8/9/57

Johnson, H. C., *O.B.E.* 1/3/58

Ratter, J., *C.B.E.*, *E.R.D.*, *B.Sc.*, *M.I.C.E.* 1/6/58

Marsh, C. M., *B.Sc.*, *M.I.C.E.* 1/10/58

Freeman, R., *C.B.E.*, *M.A.*, *M.I.C.E.* 1/10/58

Majors.

§Mackenzie, W., *B.Sc.*, *M.I.C.E.* 26/2/49

Hardie, O., *M.I.C.E.* 21/2/50

Dunbar, A. R., *O.B.E.* 25/6/51

Morgan, H. D., *M.Sc.*, *M.I.C.E.* 29/6/51

Majors—contd.

Cook, K. J., *O.B.E.*, *M.I.Mech.E.* 6/10/53

Edwards, R. H., *E.R.D.*, *M.I.C.E.* 5/9/56

Clayton, S. T. 5/9/56

Harrison, J. F., *M.I.Mech.E.* 5/9/56

Margetts, F. C., *M.B.E.* 5/9/56

Maycock, M. G., *B.Sc.*(*Eng.*), *M.I.C.E.* 5/9/56

Powell, C. W., *M.Inst.T.* 5/9/56

Terris, A. K., *B.Sc.*, *M.I.C.E.* 5/9/56

Trask, E. D., *M.I.Mech.E.* 5/9/56

§ Samuel, D. S., *M.I.C.E.* 5/9/56

Peel, C., *B.Sc.*, *M.I.C.E.* 31/10/56

Saner, J. D. J., *M.C.*, *M.I.C.E.* 31/10/56

Porter, R. B., *B.Sc.*, *M.I.C.E.*, *M.I.Mech.E.* 31/10/56

Fitch, S. A., *O.B.E.*, *D.C.M.*, *M.M.* 31/10/56

Jellett, J. H., *O.B.E.*, *M.A.*, *M.I.C.E.* 3/7/57

Roberts, W. M. L., *M.Eng.*, *M.I.C.E.* 3/7/57

Fiennes, G. F., *O.B.E.* 7/9/57

Tripp, V. H., *B.Sc.*, *M.I.C.E.* 8/9/57

Sinclair, P. McA., *M.C.* 15/10/57

Coode, D. C., *M.I.C.E* 15/10/57

Butland, A. N., *O.B.E.*, *E.R.D.*, *B.A.*, *B.Sc.*(*Eng.*), *M.I.C.E.* 1/10/58

Hammond, J. R., *M.B.E.*, *B.Sc.*, *A.M.I.C.E.* 1/10/58

Sayers, L. M. 1/10/58

Cantrell, A. H., *E.R.D.*, *B.Sc.*, *M.I.C.E.* 15/10/58

Falkiner, R. H., *B.A.*, *M.I.C.E.* 15/10/58

Hill, A. J., *B.Sc.*, *M.I.C.E.* 15/10/58

D.C. Newman, A. C. *O.B.E.*, *T.D.*, *D.L.* 1/10/59

Pearson, A. J. 7/10/59

Digitized by Google

ROYAL CORPS OF SIGNALS

The figure of Mercury on a globe, the latter supported by a scroll bearing the motto "*Certa Cito*" and below by twelve laurel leaves, the whole surmounted by The Crown detached.
"*Certa Cito.*"

Agents—Lloyds Bank Limited, Cox's & King's Branch.

Regimental Depot—Royal Signals, Saighton Camp, Chester, Cheshire.

Regimental Journals { "The Royal Signals Journal" / "The Wire" } 88, Eccleston Square, London, S.W.1.

Regimental Association—"Royal Signals Association," 88, Eccleston Square, London, S.W.1.

For Record Office ... ... *See* Col. 2901
For Regimental Pay Office ... ... *See* Col. 2912

Uniform—blue. *Piping*—scarlet.
Facing Colour—black.

Allied Corps :—

The Canadian Army—The Royal Canadian Corps of Signals.
Australian Military Forces—Royal Australian Corps of Signals.
New Zealand Military Forces—Royal New Zealand Corps of Signals.
Union of South Africa Defence Forces—South African Corps of Signals.
Federation of Rhodesia and Nyasaland—Rhodesia and Nyasaland Corps of Signals.
Ceylon Military Forces—The Ceylon Signal Corps.
Indian Military Forces—Indian Corps of Signals.
Pakistan Army—Pakistan Signal Corps.
Singapore Military Forces—The Singapore Corps of Signals (Volunteers).
Federation of Malaya—Federation Signals.
The King's African Rifles—1st Signal Squadron.

Affiliated Regiment:—
Brigade of Gurkhas—Gurkha Signals.

Colonel-in-Chief

H.R.H. The Princess Royal, *C.I.*, *G.C.V.O.*, *G.B.E.*, *R.R.C.*, *T.D.*, *D.C.L.*, *LL.D.*, Maj.-Gen. (Hon. Gen.), Col.-in-Chief R.S. and P.W.O.; Controller Comdt., W.R.A.C.; Col.-in-Chief, The Royal Canadian Corps of Signals, The Canadian Scottish Regt. (Princess Mary's), The Royal Australian Corps of Signals, The Royal New Zealand Corps of Signals and the Indian Corps of Signals (*Hon. Col. O.T.C.* and *Barbados Regt.*).

Officer Commanding Regimental Depot—Sinnock, Lt.-Col. E. A., R. Sigs.

Colonels Commandant.

White, Maj.-Gen. C. M. F., *C.B.*, *C.B.E.*, *D.S.O.*, ret. pay (*Hon. Col. R. Sigs.*, *T.A.*) 18/9/50

Rance, Col. (Hon. Maj.-Gen.) *Sir* Hubert E., *G.C.M.G.* *G.B.E.*, *C.B.*, *p.s.c.* (*Hon. Col. R. Sigs. A.E.R.*) 1/1/53

Scott, Maj.-Gen. *Sir* William A., *K.C.M.G.*, *C.B.*, *C.B.E.*, ret. pay, *p.s.c.* (*Hon. Col. R. Sigs.*, *T.A.*) 1/1/54

Wheatley, Maj.-Gen. M. S., *C.B.*, *C.B.E.*, *M.I.E.E.*, ret. pay, *p.s.c.* (*Hon. Col. R. Sigs.*, *T.A.*) 22/12/57

‡Morrison, Maj.-Gen. A. E., *C.B.*, *O.B.E.*, ret. pay, (*Hon. Col. R. Sigs.*, *T.A.*) 1/1/59

Thuillier, Maj.-Gen. L. de M., *C.B.*, *O.B.E.* 2/2/60

Lt.-Colonels.

§Maydon, G. S. K., j.s.s.c., *p.s.c.* (*T/Col.* 1/2/57) 1/4/53

§Harris, G. D. T., *O.B.E.*, *p.s.c.* 1/4/54

§Johnson, F. P., *O.B.E.* (*T/Col.* 1/10/59) 1/4/54

§Starr, G. H., *M.A.*, w., *p.s.c.* (*T/Col.* 24/3/59) 31/7/54

Lt.-Colonels—contd.

§Lonnon, P. W., *O.B.E.*, *B.Sc.*, v., *A.M.I.E.E.*, *p.s.c.* (*local Col.* 25/6/59) 21/1/55

§Yearsley, D. R., *O.B.E.*, *A.M.I.E.E.*, *p.s.c.* 1/4/55

§Leahy, A. J., *O.B.E.*, *p.t.s.c.* (*T/Col.* 17/12/59) 1/4/55

§Hinde, G. G. L., *O.B.E.*, *p.s.c.* 1/4/55

§Barnes, B. H. P., *O.B.E.*, *B.Sc.*, v., *p.s.c.* 7/4/55

§Elliott, J. D. 12/4/55

§Price, M. D., *O.B.E.*, *p.s.c.* (*T/Col.* 8/8/59) 12/4/55

§Curry, P. G., *O.B.E.* 17/5/55

§Thompson, H. J., *O.B.E.*, *p.s.c.* (*T/Col.* 11/6/59) 1/8/55

§Blower, A. J., *T.D.* 1/9/55

§Marshall, A. R., *T.D.* (*T/Col.* 1/6/55) 1/10/55

§Anderson, J. E., *p.s.c.* 1/4/56

§Freeman, A. F., *M.C.*, *p.s.c.*, TE 1/4/56

Hamersley, J. H. St. G., j.s.s.c., *p.s.c.* 1/4/56

‡Representative Colonel Commandant for 1960.

Digitized by Google

***Lt.-Colonels*—contd.**

‡Boyland, J. N.	20/11/56
Hayles, B. R. M., *p.s.c.*	24/1/57
Horsfield, D. R., *M.A.*, w., *A.M.I.E.E.*, *p.s.c.*	12/2/57
Yule, J. de D., TE	1/4/57
Birkett, J. B., *O.B.E.*, *p.s.c.*, *p.t.s.c.*	1/4/57
Stoney, R. E., *M.B.E.*, *p.t.s.c.*, TE	7/5/57
Chambers, T. G., *M.C.*	25/7/57
Llewellyn, A. H. D., TE	25/7/57
Jordan, H. R., *M.B.E.*, *T.D.*, *p.s.c.*	25/7/57
Griffiths, A. N., *O.B.E.*, *B.A.*	25/7/57
Deane-Drummond, A. J., *D.S.O.*, *M.C.*, *p.s.c.* (*att'd S.A.S.*)	25/7/57
bt. lt.-col.	1/7/56
Grigg, T. H. C., *p.s.c.* (*T/Col.* 10/11/59)	25/7/57
Warburg, T. R., *B.A.*, *p.s.c.*	25/7/57
King, R. S., *T.D.*	25/7/57
Claridge, G. M. L., *A.M.I.E.E.*, TE	4/10/57
Hancock, M. S., *M.B.E.*, *A.M.I.E.E.*, j.s.s.c., *p.s.c.*	21/1/58
bt. lt.-col.	1/7/56
Gibson, D. T. W., *M.B.E.*, *B.A.*, w., *A.M.I.E.E.*, TE	1/4/58
Galloway, A. L., *M.A.*, *A.M.I.E.E.*, *p.s.c.*	3/6/58
Jones, D. G., *p.s.c.*	4/6/58
Mansergh, P. E. S., *O.B.E.*, *p.s.c.*	5/6/58
Brown, R. A. B., j.s.s.c., *p.s.c.*	6/6/58
Fenton, G. S., *M.B.E.*	7/6/58
Swallow, J. J. H., *B.Sc.*(*Eng.*), v., *A.M.I.E.E.*	8/6/58
Evans, K. M.	1/7/58
Philp, M. A., *A.M.I.E.E.*, *p.s.c.*, TE	2/7/58
Rennick, D. P. K., *A.M.I.E.E.*, *p.s.c.*, *p.t.s.c.*	1/8/58
Wotton, G. H., *A.M.I.E.E.*, *p.s.c.*, *p.l.*	1/9/58
Blackburne, G. W., j.s.s.c., *p.s.c.*	2/9/58
Thornton, J. D. B., *M.B.E.*	11/9/58
Colman, E. S.	19/10/58
Banbury, P. S., *M.B.E.*, *p.s.c.*	1/4/59
Fletcher, M. J. R., *M.B.E.*, *p.s.c.*	1/4/59
Wikner, C. L.	1/4/59
Brown, P. H.	1/4/59
Dickson, D. A., *p.s.c.*, TE	1/4/59
Gregory, L. H. M., *M.B.E.*	30/4/59
Brooke, A. R., *p.s.c.*	1/5/59
Eagle, J. W., *M.B.E.*, *E.R.D.*	18/6/59
Piddington, J. R., *M.C.*, *p.s.c.*	20/8/59
Yeatman, P. F., *M.B.E.*	1/9/59
Knowles, J., *M.B.E.*	17/9/59
Waite, J. A.	18/9/59
Dibsdall, D., *B.Sc.*(*Eng.*), v., *A.M.I.E.E.* (*T/Col.* 20/12/58)	19/9/59
Brett, J. D. T., *p.s.c.*	20/9/59
Morrison, R. R., *M.B.E.*, *p.s.c.*	21/9/59
Gribbin, K. D., *M.B.E.*, *B.A.*, w., *A.M.I.E.E.*, j.s.s.c., *p.s.c.*	29/10/59
Sinnock, E. A.	31/10/59
Donald, G. B.	1/11/59
Foster, T. S., j.s.s.c., *p.s.c.*	2/11/59

Majors.

Quinn, W. J.	20/3/45
Jarvis, W. C., *M.B.E.*	1/7/46
McKean, G. D. B.	1/7/46
Walker, B. J., *p.s.c.*	1/7/46
Saunders, T. P.	1/7/46
Miller, T. De B., *M.B.E.*, *M.A.*, w., *p.t.s.c.*	1/7/46
Nicholson, P. O. J., *A.M.I.E.E.*, TE	31/8/46
Rowland, G., *M.B.E.*	2/10/46
Hunter, H. B. de M.	31/1/48
Woolrych, G. D. K., TE	31/1/48
Carlyon, R.	7/5/48
Paris, A. G., *p.s.c.*	29/8/48
Newbold, C., *E.R.D.*	24/10/48
Williams, F. T. C.	31/12/48
Shoubridge, C. B. G.	30/1/49
Shaw, N. D., *p.s.c.*, TE	30/1/49
Bolam, F G	10/2/49
Toombs, P. A.	17/8/49
Jelf, W. E., *p.s.c.* (*T/Lt.-Col.* 24/8/59)	27/8/49
Brown, E. N. L., *B.A.*, w., *A.M.I.E.E.*, TE	27/8/49
Cleveley, N. C.	8/9/49
Moon, T. M.	30/11/49
McConnell-Wood, F. D.	1/1/50
Power, R. F. B., TE	28/1/50
Pike, G. F. M.	25/3/50
Congdon, J. N., *n.s.*	30/7/50
Garlick, J. C.	26/8/50
Chapman, H. McD.	19/9/50
Ainsworth, C. W.	1/10/50
MacTavish, A. G.	14/10/50
White, R.	27/1/51
Tayler, H. L. H.	27/1/51
Lee, J. K. V., *A.M.I.E.E.*, TE	27/1/51
Sykes, B. E., TE	27/1/51
Bulrald, E. J.	29/4/51
McAnsh, I.	12/5/51
Hodgson, S. G.	20/5/51
Campbell, R. S.	22/6/51
Parker, L. J.	25/7/51
Lewis, E. W.	25/8/51
Felton, F. A., *A.M.I.E.E.*, *p.s.c.*, TE	25/8/51
Shaw, J., *M.B.E.*, *B.Sc.*(*Eng.*), x., *A.M.I.E.E.*, *p.t.s.c.*	25/8/51
Wheeler, A. B., TE	5/9/51
Terrey, F. A. L., *p.s.c.*	18/12/51
Dodd, J. (*T/Lt.-Col.* 12/8/59)	4/1/52
Evans, J. N., *T.D.*, *p.s.c.*	23/1/52
Tebbs, B. E.	24/1/52
Pigg, B. C.	26/1/52
Collins, J. H., *p.s.c.* (*T/Lt.-Col.* 1/5/59)	26/1/52
Illingworth, I. H. A., *p.t.s.c.*	26/1/52
Farr, J. E. D., *M.B.E.* (*T/Lt.-Col.* 22/4/59)	6/2/52
Pegg, D., *B.A.*, *p.s.c.* (*local Lt.-Col.* 6/4/51)	19/3/52
Stewart, F. P., *M.B.E.*	26/3/52
Hulme, G. H. (*T/Lt.-Col.* 3/4/59)	12/4/52
Brandle, A. V., *M.B.E.* (*T/Lt.-Col.* 23/7/59)	27/5/52
Rapsey, F. G. G.	5/6/52
Wilson, R. O.	22/6/52
Barrett, E. W.	28/6/52
Booth-Jones, C. E., *B.A.*, w., *A.M.I.E.E.* (*T/Lt.-Col.* 26/3/59)	1/7/52
Mathews, R. E. D.	1/7/52
Harris, D. C., *B.Sc.*(*Eng.*), v., *p.t.s.c.*	1/7/52

Digitized by Google

Majors—contd.

McNaught-Davis, L. V., *p.s.c.* 1/7/52

Haslehust, D. M., *B.A.*, *p.s.c.* (*T/Lt.-Col.* 27/4/59) 1/7/52

Pringle, R. C. 1/7/52

Johnson, G. E., *p.t.s.c.* 1/7/52

Lashmar, A. S., *A.M.I.Mech.E.*, *p.t.s.c.* 3/7/52

West, J. R., *M.B.E.*, *B.Sc.*(*Eng.*), v., *p.s.c.* (*T/Lt.-Col.* 3/5/59) 3/7/52

Martin, V. H., *M.C.* 3/7/52

Sumner, G. J. C., *p.s.c.* (*T/Lt.-Col.* 3/6/59) 3/7/52

Sawers, J. M., *M.B.E.*, j.s.s.c., *p.s.c.* (*T/Lt.-Col.* 15/10/59) 3/7/52

Wildy, A. J., *B.Sc.*(*Eng.*), v., *p.t.s.c.* 3/7/52

Collison, R. C. S., *p.s.c.* (*T/Lt.-Col.* 27/8/59) 3/7/52

Brunnen, L. J. 3/7/52

Clarke, A. J., *A.M.I.E.E.*, TE 3/7/52

Erskine, E. McK., *p.s.c.* 3/7/52

Nicholson, W., *p.s.c.* (*T/Lt.-Col.* 1/11/59) 3/7/52

Humphries, D. M. 3/7/52

Ellis, F. F., *M.B.E.*, T.D. 17/7/52

Brown, J. K. 18/7/52

Brindley, A. D., *M.B.E.*, *p.s.c.*, *p.t.s.c.* (*T/Lt.-Col.* 16/7/59) 3/8/52

Salter, A. S. P., *T.D.*, *p.s.c.*, *p.t.s.c.* (*T/Lt.-Col.* 19/10/59) 24/8/52

Berry, F. E., *T.D.* (*T/Lt.-Col.* 15/9/59) 24/8/52

Glanvill, A. R., *T.D.* 25/8/52

Johnson, A. P., *A.M.I.E.E.*, *p.t.s.c.* 1/9/52

Mullaly, J. P. D., *M.A.*, w., *A.M.I.E.E.* 22/10/52

Stewart, A. W. 22/10/52

Rayner, E. H. M., *B.Sc.*(*Eng.*), v., *A.M.I.E.E.*, *p.t.s.c.* 22/10/52

Valgncourt-Strallen, P. D., *p.s.c.* 22/10/52

Whistler, R. J. F., *B.Sc.*(*Eng.*), v., *A.M.I.E.E.* 22/10/52

Pidsley, N. 22/10/52

Warren, D. E., *p.s.c.* 22/10/52

Fountain, P. W., *M.B.E.* 22/10/52

Smartt, K. N. 29/10/52

Morton, P. P. H. 19/11/52

Adams, J. E. L. 27/11/52

Baron, R. C. K., *T.D.* 1/12/52

Parkinson, J. I., *M.B.E.* 4/12/52

Dryland, A. B., *p.s.c.* 30/12/52

Elston, J. W. 31/1/53

Blackman, R. G. 3/2/53

Brader, R. W. 28/2/53

Bould, H. D. 2/3/53

Barnes, F. G., *B.A.*, v., *p.s.c.* 7/3/53

Cooper, J. H. 15/3/53

Burrows, A. T., *M.B.E.*, *E.R.D.*, *B.A.*, w., *A.M.I.E.E.*, TE 18/3/53

Knott, E. A. 27/3/53

Sharp, R. T. M. 31/3/53

Denton, J. E. 12/4/53

Hinton, K. J. 20/4/53

Majors—contd.

Binks, D. K., TE 28/4/53

Wolfendale, P. 5/5/53

Holliday, M. F., TE 6/5/53

McKay, S. H., TE 9/5/53

Wainwright, F. A. 10/5/53

Leece, H. A. 11/5/53

Clarke, G. H. 24/5/53

Clarkson, F. L., *M.B.E.*, *p.s.c.* 25/5/53

Fearfield, J. A. S., *M.B.E.*, *p.s.c.* 25/5/53

Lyske, W. E., *B.Sc.*(*Eng.*), v. 25/5/53

Moss, G. J. C., *M.B.E.*, *p.s.c.*, *p.t.s.c.* 25/5/53

Renton, W. D. S., *B.A.*, w. 25/5/53

Ward, D. C., *A.M.I.E.E.*, TE 25/5/53

Woodrow, A. J., *M.B.E.*, j.s.s.c., *p.s.c.* 3/6/53

Handsley, F. M., *p.s.c.* 6/6/53

Butler, B., *M.B.E.* 9/6/53

Elliott, D. A. R., *M.C.* 12/6/53

Salisbury, D. E. 14/6/53

Sylvester-Bradley D. L. 15/6/53

Sampson, J. E. P., *p.s.c.* 15/6/53

Hewitt, M. R. 15/6/53

Green, J. C. 15/6/53

Hoerder, G. H., *M.B.E.*, j.s.s.c., *p.s.c* 15/6/53

Gaskell, W. T. M., *B.Sc.*, v., *p.t.s.c.* 15/6/53

Harvey, R. J. 16/6/53

Hutchins, P. E., *p.s.c.* 2/7/53

Baynes, T. W., *M.B.E.*, *p.s.c.* 19/7/53

Peirson, G. H. 21/7/53

Thomas, R. 8/8/53

Sloan, F. 13/8/53

Inglis, A. D. 23/8/53

Howat, T. H., *M.B.E.*, *M.A.*, *p.s.c.* 25/8/53

Dunkley, S. F. 12/9/53

Pentreath, P. F., *M.B.E.*, j.s.s.c., *p.s.c.* (*T/Lt.-Col.* 15/12/59) 18/9/53
bt. lt.-col. 1/7/58

Schofield, S., *B.A.*, *p.s.c.* 22/9/53

Fairman, D. D., *B.Sc.*, *p.s.c.*, *p.t.s.c.* (*T/Lt.-Col.* 25/1/60) 22/9/53

Rees, K. E., *M.B.E.*, *p.s.c.* 29/9/53

Rutherford, L. M., *B.Sc.*(*Eng.*), v., *A.M.I.E.E.*, *p.t.s.c.*, 7/10/53

McDevitt, C. 10/10/53

Webber, J. A. C. 13/10/53

Scouller, R. E., *p.s.c.* 24/10/53

Laws, A. R. 17/11/53

Thomas, D. R. W., *M.B.E.*, *p.t.s.c.* 21/11/53

Miller, S. E., *M.B.E.* 29/11/53

West-Watson, E. C. W. 5/12/53

Lloyd, J. T. 9/12/53

Willett, D. F. 14/12/53

Wythe, A. R. 19/12/53

Townson, B. H. 4/1/54

Barnes, D. H. W. 13/1/54

Lamb, A., *M.B.E.*, *B.Sc.*, TE 27/1/54

Coatesworth, D., *M.B.E.*, *M.Sc.*, x., *A.M.I.E.E.*, *p.s.c.* 3/2/54
bt. lt.-col. 1/7/59

Barlow, R. J. 27/2/54

Purdon, J. L., TE 6/3/54

Digitized by Google

Majors—contd.

Ronald, T. I.	10/3/54
Evans, J. E., *M.C.*	18/3/54
Watterson, R.	30/3/54
Maunsell, R. S. D., *p.s.c.*	10/4/54
Warren, R. A.	15/4/54
Richards, J.	15/4/54
Mott, P. E.	17/4/54
Hollfield, A., *M.C., p.s.c.*	26/4/54
Hallett, J. N., *B.Sc.,* x., *A.M.I.E.E., p.t.s.c.*	4/5/54
Brackenbury, S. W., *M.B.E., f.s.*	5/5/54
Valle, V. C.	9/5/54
Cunningham-Burley, T., *p.s.c.*	11/5/54
Matthews, R. M., *p.t.s.c.*	11/5/54
Richards, T. L.	14/5/54
Cock, W. W., *p.s.c.*	24/5/54
Rowlands, H.	30/5/54
Tyrrell-Gray, R. J., *M.B.E.*	12/6/54
Pounds, D. L. (*local Lt.-Col.* 15/1/59)	25/6/54
Gladwyn, R. F. C., *M.B.E.*	30/6/54
Edwards, V., *p.s.c.*	26/7/54
Bovey, B. C.	2/8/54
Collyer, W. T. A., *B.Sc.,* x., *A.M.I.E.E., p.t.s.c.*	19/8/54
Page, C. E., *M.B.E., B.Sc.(Eng.),* x., *p.s.c.*	23/8/54
bt. lt.-col.	1/7/59
Lowe, G. F., *p.s.c.*	31/8/54
Kennett, A. B.	11/9/54
Howell, H. C., *M.B.E., B.Sc.(Eng.),* x., *A.M.I.E.E., p.t.s.c.*	7/10/54
Stephens, P. J. W.	16/10/54
Hencher, W. R. G., *M.B.E.*	22/10/54
Dunmore, R. O., *B.Sc.(Eng.),* x., *A.M.I.E.E., p.t.s.c.*	1/11/54
McIntyre, N., TE	9/11/54
Newell, K. S.	19/11/54
Benson, D. J.	20/11/54
Leney, P. H., *p.t.s.c.*	24/11/54
MacDonald, W., *p.l.*	15/12/54
Lane, J. B. D., *M.B.E., p.t.s.c.*	5/1/55
Broadway, M. H.	9/1/55
Ward, W. L., *p.s.c.*	11/1/55
Butler, I. T., *B.Sc.,* v., *p.t.s.c.*	15/1/55
Gray, T. I. G., *p.s.c.* (*local Lt.-Col.* 15/12/58)	21/1/55
Peat, G., *p.s.c.*	27/1/55
Jaggard, L. C. P.	9/2/55
Porter, N. C., *M.A.,* w., *A.M.I.E.E., p.t.s.c.,* TE	16/2/55
Scarfe, D. H.	25/2/55
Line, L. D., *p.t.s.c.*	14/3/55
Rahilly, J. R., *p.s.c.*	19/3/55
McCarthy, L. S.	22/4/55
Furlonge, T. P., *p.s.c.*	22/4/55
Button, R. E.	25/4/55
Taylor, J. E., *p.s.c.*	11/5/55
Beattie, B. A.	17/5/55
James, J. G., *M.C.*	24/5/55
Freeland, D. H.	24/5/55
Allaway, S. D., *M.M.*	31/5/55
Hamer, J. R., *M.A., p.s.c.*	12/6/55
Rayner, J. W., *p.s.c.*	7/7/55

Majors—contd.

Holbrook, R. S., *B.A.,* w.	18/7/55
Galbraith, D.	16/7/55
Bardell, E. J., *p.s.c.*	17/7/55
Parker, F.	22/7/55
Lamb, J. McK., *p.s.c.*	25/7/55
Armour, T. W., *M.A., p.t.s.c.*	1/8/55
Winn, E. J.	2/8/55
Hawkins, W. F. D., *B.Sc.(Eng.),* v., *A.M.I.E.E., p.t.s.c.*	5/8/55
De Lyle Turner, C.	11/8/55
Clinch, J. C.	15/8/55
Mitchell, C., *p.s.c.*	25/8/55
Hill, F. L., *p.s.c.*	6/9/55
Emley, D. B., *B.A.,* w., *A.M.I.E.E.*	15/9/55
Jackson, T. G. H., *M.B.E.*	15/10/55
Vero, G. W.	27/10/55
Robinson, C.	10/11/55
Gladstone, D. W.	15/11/55
Scott, A. T.	16/11/55
Winter, F. M. S.	17/11/55
Gray, J. E., *B.Sc.,* v., *A.M.I.E.E. p.t.s.c.*	3/12/55
Smith, A. G.	4/12/55
Evans, L. M.	4/12/55
Swan, I. G., *p.s.c.*	17/12/55
Tonry, C. E., *p.s.c.*	18/12/55
Gram-Hansen, Ib.	22/12/55
Allan, G. M., TE	2/1/56
Dare, S. C., *B.Sc.(Eng.),* v., *p.t.s.c.*	4/1/56
Sylvester-Bradley, J. T. R., *B.A.*	8/1/56
Peck, O. J., j.s.s.c., *p.s.c.*	23/1/56
Bond, D. A.	31/1/56
Beale, E. J., *p.s.c.*	2/2/56
Ball, L. F., *p.t.s.c.,* TE	3/2/56
Horner, G. A., *p.s.c.*	4/2/56
Westmacott, P. S., *B.A.,* w., TE	11/2/56
Ellis, J. R.	9/3/56
Ferguson, J. Y., *p.s.c.*	17/3/56
Strevens, R.	17/3/56
Scott, M. D.	19/3/56
Proudman, G., *p.s.c.*	24/3/56
Parker, P. D.	26/3/56
Begg, A., *p.s.c.*	29/3/56
Dermit, W.	16/4/56
Matthew, E. F.	11/5/56
Masser, C. B., *p.s.c.*	13/5/56
Millo, R. W., *p.s.c.*	22/5/56
Higgins, D. E.	30/5/56
Klosser, G.	11/6/56
Blizard, R. H.	12/6/56
Chappell, H. D. V.	22/6/56
Cheesewright, J. F.	28/6/56
Warren, P. D., *p.s.c.*	19/7/56
Pocock, G. D. M.	25/7/56
Rawson, A. S.	28/7/56
Richards, A. W., *p.t.s.c.*	30/7/56
Walmesley-Cotham, J. H.	9/8/56
Hardy, E. R.	20/8/56
Davies, E. H., *p.t.s.c.*	24/8/56
Boyle, A. P.	13/9/56
Swallow, D. L., *p.t.s.c.,* TE	15/9/56

Digitized by Google

Majors—contd.

Pearce, J. H.	19/9/56
Cubberley, J. R., *B.Sc.* (*Eng.*), x., *A.M.I.E.E.*, *p.t.s.c.* (*local Lt.-Col.* 25/7/58)	21/10/56
Badcock, J. M. W., *M.B.E.*, j.s.s.c., *p.s.c.*	10/11/56
Haycock, K. E., *p.s.c.*	11/11/56
Prockter, E. F.	24/11/56
Neilson, W. G., *p.s.c.*	26/11/56
Dearden, J. V., TE	29/11/56
Westwood, J. M., *B.Sc*, (*Eng.*), v. *A.M.I.E.E.*, *p.t.s.c.*	11/12/56
Skelly, B. C., (j.s.c.)	13/12/56
Robinson, J. St.C. W., *p.s.c.*	17/12/56
Ridler, M. R.	28/12/56
Melsom, J. G.	15/1/57
Strover, M. C., *B.A.*, w., *p.t.s.c.*	18/1/57
Gallyer, N. G.	26/1/57
Osbourne, R. I., *B.Sc.*(*Eng.*), v. *p.t.s.c.*,	28/1/57
Pagan, A., *M.B.E.*, *p.s.c.*	14/2/57
Sykes, W. A., *p.s.c.*	14/2/57
Geddes, W. G., *B.Sc.*(*Eng.*), v., *p.t.s.c.*	15/2/57
Armstrong, R. J.	23/2/57
Stears, M.	6/3/57
Sandys, C. G.	9/3/57
Sherrard-Smith, D. W.	11/3/57
Tighe, P. A. M., *M.B.E.*, *p.s.c.*	12/3/57
Roper, H. E., *B.Sc.*(*Eng.*), v., *p.t.s.c.* (*local Lt.-Col.* 19/10/59)	6/4/57
Cleland, J. A., *p.s.c.*	5/5/57
Gahan, P. F. W.	8/5/57
Painter, R. P. D., TE	28/5/57
Irwin, S. P., *p.s.c.*	4/6/57
Burrell, J. N., *M.B.E.*, *p.s.c.*	13/6/57
Maxfield, R. H., *p.t.s.c.*	15/6/57
Borthwick, R. H., *B.Sc.* (*Eng.*), v., *A.M.I.E.E.*, *p.s.c.*	22/6/57
Robertson, W. P. W., *p.s.c.*	25/6/57
Newman, D. C., *p.s.c.*	28/6/57
Polley, D. A.	4/7/57
Smith, E. O., *D.C.M.*, *p.s.c.*	18/7/57
Palmer, P. H., *p.s.c.*	27/7/57
Bonnart, F. G.	6/9/57
Paterson, J. R. T.	11/9/57
Carroll, J. E., *p.s.c.*	2/10/57
Flear, P. H., *p.s.c.*	7/10/57
Garnons-Williams, D. P., *B.A.*, *A.M.I.E.E.*, *p.s.c.*	7/10/57
Lucas, J. C., *B.Sc.*, *A.M.I.E.E.*, *p.s.c.*, TE	3/11/57
Crump, E. M. T., *p.s.c.*	16/12/57
Collins, E. C.	24/12/57
Sherratt, W. E., *B.Sc.*, *A.M.I.E.E.*, *p.s.c.*	30/1/58
Bryson, R. C.	2/2/58
Clarke, D. S., *p.s.c.*	1/3/58
Roskrow, B., TE	2/3/58
Hone, R. T., *p.s.c.*	11/3/58
Baynham, D. H., *G.M.*, *B.Sc.*, *p.s.c.*	13/4/58
Baker, N. L.	13/4/58
Ashlin, P.	19/4/58
Pound, C. O.	22/5/58

Majors—contd.

Barker, M. M.	18/7/58
Jackson, A. J. (364081) *B.Sc.* (*Eng.*), x., *A.M.I.E.E.*, *p.s.c.*, *p.t.s.c.*	30/8/58
Skelly, T. N., *p.s.c.*	18/9/58
Sutherland, D. W.	23/9/58
Lloyd, K. F.	3/10/58
Williams, F. D., *B.Sc.*(*Eng.*), x.	8/10/58
Watkeys, E. G.	23/11/58
Mitchener, J. F.	9/12/58
Strong, D. J.	15/12/58
Wing, P. A., *B.Sc.*(*Eng.*), x.	3/2/59
Thursby-Pelham, D. H., *B.Sc.*(*Eng.*), v., *A.M.I.E.E.*, *p.s.c.*	1/3/59
Leatherland, F. W.	1/3/59
Andrews, K. E. P., *M.B.E.*	6/3/59
Massey, J. A. J., *M.B.E.*, *p.s.c.*	7/3/59
Hibberd, D. C.	19/4/59
Dowell, A. L., *p.s.c.*	2/5/59
Unwin, T. P. F., *p.s.c.*	6/5/59
Maclean, J., *M.A.*	17/5/59
Armstrong, R. M., TE.	23/5/59
Webb, P. H. F., *M.B.E.*, *p.s.c.*	27/5/59
Wickes, P. J. L., *p.s.c.*	29/5/59
Willway, M. L.	16/6/59
Murray, R. L.	18/6/59
Barker, D. M. F, *p.s.c.*	30/6/59
Charles, D. A. L.	10/8/59
Partington, F. M.	8/9/59
Le Gassick, C. N.	11/10/59
Barry, D. A.	25/10/59
Ramsbottom, F., *p.s.c.*	6/11/59
Sturge, H. A. J., *p.s.c.*	9/11/59
Bell, W.	11/11/59
Montagnon, E. P. E.	24/11/59
Baker, A. P., *p.s.c.*	20/12/59
Handy, J., *M.A.*, w., *p.t.s.c.*	29/12/59
Lloyd, P. J. C., *p.s.c.*	7/2/60

Captains.

Willmott, L. R. D., *M.M.*, *B.E.M.*	23/6/48
Tucker, J. D., *M.C.*	6/7/51
Wood, G. B., *B.Sc.*	14/8/51
Sinclair, C. M.	21/11/51
Gilbertson, R. H., *B.Sc.*(*Eng.*), x. (*T/Maj.* 8/9/59)	9/3/53
Tidey, P. D.	9/3/53
Macfarlane, W. T., *p.s.c.* (*T/Maj.* 21/1/59)	29/3/53
Petheram, M. A.	13/4/53
Heard, J. L. (*T/Maj.* 15/1/60)	1/5/53
Parkes, W. H. H.	2/5/53
Mackinnon, N. R. F.	9/5/53
Francis, J. A. D., *p.s.c.* (*T/Maj.* 7/12/57)	2/6/53
Mawson, C. E. H.	7/7/53
Cattermull, D. G., *p.s.c.*	31/7/53
Rothwell, H., *M.B.E.*	8/8/53
Hall, D.	9/8/53
Frost, S. A.	16/8/53
Symons, G. S., TE.	23/8/53
Batty, W.	2/9/53
Davies, G. L. (*T/Maj.* 14/8/59)	16/9/53
Ranft, D. D.	27/9/53
Saul, F. B.	11/10

Digitized by Google

Captains—contd.

Kemp, S. L.	30/10/53
Anderson, R. C.	18/11/53
Ingledow, J. W.	18/11/53
Clapp, W. J.	16/12/53
McCreadie, A. R., TE	26/12/53
Findlater, J. A. H. K.	13/1/54
Hewson, A. M.	31/1/54
Baldwin, P. A. C.	19/2/54
Anderson, A. A. G.	26/2/54
Jackson, A. J. (448505)	28/2/54
Pollard, M. W.	19/3/54
Phippard, R. G., TE	16/4/54
Brown, M. B. M., *p.s.c.* (*T/Maj.* 12/2/59)	29/4/54
Cox, J., *B.A.*, w.	3/5/54
Trelawny, R.	19/5/54
Fortescue-Hitchins, T. W. E., *B.A.*, *p.s.c.*	19/5/54
Prescot, L. W.	28/5/54
Welton, L. A.	1/6/54
Galbraith, C. S.	21/6/54
Ridge, J.	21/6/54
Agar, J. S.	6/7/54
Dennis, A. H., *B.Sc.*, *A.M.I.E.E.*, *p.s.c.* (*T/Maj.* 16/2/59)	15/7/54
Akass, J. L., *B.A.*, w.	15/7/54
Priestley, M. H., TE	15/7/54
Botterill, J. L.	15/7/54
Ward, C. B., TE	15/7/54
Langworthy, G. L. N.	15/7/54
Lott, R. S.	15/7/54
Hellier, E. J.	23/7/54
Cathcart, W. G. A.	9/8/54
Dacre, A. A., *M.B.E.*	3/9/54
Stephenson, G. W. A.	22/9/54
Curl, G. J.	19/10/54
Knott, P. J., *B.A.*, w.	21/10/54
Cox, D. W., *B.Sc.* (*Eng.*), x.	21/10/54
MacDonald, I., *B.A.*, w.	21/10/54
King, J. A., TE	21/10/54
Donne, J. L.	1/11/54
Garratt, P. J., *B.A.*, w., *A.M.I.E.E.*, *p.t.s.c.*, TE	26/11/54
Bate, A. C., *p.s.c.* (*T/Maj.* 25/3/59)	29/11/54
Walker, R. C. (*T/Maj.* 4/1/60)	6/12/54
Rose, I. M., *B.A.*, w., TE	22/12/54
Holland, P. J., TE	22/12/54
Pope, R.	22/12/54
Ross, T. F.	22/12/54
Weston, J. H. S.	2/3/55
Wright, R. M.	10/3/55
Evans, P. J., *p.s.c.*	16/3/55
Luker, H. B.	31/3/55
Harrison, J. P.	15/4/55
Lyons, J. M. N.	16/4/55

Captains—contd.

Prince, J. B.	22/4/55
Tate, J.	2/5/55
Birtwistle, A. C., *B.A.*, w.	5/5/55
Oakley, D. F.	14/5/55
Cooper, D. W. W., *A.M.I.E.E.*, *p.t.s.c.*	5/6/55
Holmes, R.	20/6/55
MacIntyre, D. J.	24/6/55
MacGillivray, P. A. MacF.	1/7/55
Exell, G. A. S., *B.A.*, w.	11/7/55
Kirkby, K., TE	14/7/55
Durrant, J. P., *p.l.* (*att'd A.A.C.*)	14/7/55
Norris, W. J. A., *B.Sc.*(*Eng.*), v.	14/7/55
Woodbridge, D. C.	14/7/55
Whitehead, R. D., TE	14/7/55
Watts, M. J.	14/7/55
Garratt, J. R.	14/7/55
Lockwood, F. C.	14/7/55
Swindale, A. V.	22/7/55
Campbell, G. G.	4/8/55
Fowke, C. C.	22/8/55
O'Connor, M. J. T.	26/8/55
Thomas, E. G., *T.D.*	15/10/55
Jacob, B. R., *B.Sc.*	16/11/55
Rogers, E. L.	26/11/55
Hart, J. P.	28/11/55
Plant, R.	7/12/55
Ferguson, K. W. E., *B.Sc.*(*Eng.*), v.	16/12/55
Paterson, H. McI.	16/12/55
Gibson, J. R.	16/12/55
Butler, N. A.	16/12/55
Gittins, G. W., *B.A.*, w., TE	16/12/55
Sumner, C. R. A., *p.l.* (*att'd A.A.C.*)	16/12/55
Robinson, F. St. C.	16/12/55
Deverill, M. C., *p.l.*	16/12/55
Foote, W. B.	16/12/55
Robinson, T. I. McL.	16/12/55
Treglown, J. T.	16/12/55
Heyes, J. K.	16/12/55
Ryan, M. U.	16/12/55
Dawes, N. V.	16/12/55
Ashton, H. M.	27/12/55
Mallin, P.	10/2/56
Plummer, J. D., *M.A.*, TE	10/2/56
Edinger, L. D.	14/2/56
Stonham, R. L.	24/2/56
Finch, S.	7/3/56
Wilton-Steer, M. J.	7/4/56
Bohannan, A. G.	24/5/56
King, R. A.	24/5/56
Ibbotson, P. T.	31/5/56
Baker, J. A.	14/6/56
Hewitson, P. W.	9/7/56
Calger, W. E.	10/7/56

Digitized by Google

Captains—contd.

Jones, R. G.	22/7/56
Beadon, D. R.	22/7/56
Massie, P. H.	22/7/56
Ashcroft, B. M.	22/7/56
Pritchard, W. J.	22/7/56
Houghton, C. H. K.	22/7/56
Mercer, C. B.	22/7/56
Allen, M.	22/7/56
Watson, D. P.	22/7/56
Nice, R. K.	22/7/56
Dexter, A. C.	22/7/56
Arcedeckne-Butler, St. J. P.. *B.A.*, w.	22/7/56
James, C.	22/7/56
Lewis, C. F.	22/7/56
Blake, J. F.	2/9/56
Moss, N. B.	17/9/56
Briggs, D. H.	29/9/56
Trotman, R. A.	20/10/56
Fisher, J. O.	24/10/56
Hickman, G. A. W.	31/10/56
McKinnon, A. W. McL., *B.Sc.(Eng.)*, x.	9/11/56
Adams, B. H., *p.l.* (*att'd A.A.C.*)	1/12/56
Baxter, T. E. D.	7/12/56
Complin, B. C.	25/12/56
Smith, V. S.	9/1/57
Robotham, W. H. D. N.	22/1/57
Gilbert, C. J.	2/2/57
Ferrier, G.	6/2/57
Canham, B. A.	9/2/57
Grice, T. E.	9/2/57
Savage, R. J.	9/2/57
Cooper, M. H. W.	9/2/57
Reggler, K. A.	9/2/57
Wright, D. G.	9/2/57
Simms-Reeve, M. W.	9/2/57
Thompson, G. A., *B.Sc.(Eng.)*, v., TE	9/2/57
Jarrett, M. S., *B.Sc.(Eng.)*, x.	9/2/57
Robertson, C. A. M.	9/2/57
Musselbrook, P. F. (*T/Capt.* 9/12/56)	9/2/57
Wells, E.	16/2/57
Lewis, A. D.	10/3/57
Beadle, G. C.	13/3/57
Tripp, P. C.	20/3/57
Jones, M. C.	2/5/57
Crowe, J. G., *p.h.* (*att'd A.A.C.*)	16/5/57
Talbot, P.A.	7/6/57
Lettin, F. C.	22/6/57
Handley, D. G.	21/7/57
de Clive-Lowe, S. G.	25/7/57
Ridlington, P. H.	1/8/57
Mackintosh, G. J. K.	3/8/57

Captains—contd.

Spear, I. C.	3/8/57
Morrison, S. P.	3/8/57
Ridley, C. G. A.	3/8/57
Thompson, J. E. W.	3/8/57
Welch, A. J.	3/8/57
Hasell, J. A. E.	3/8/57
Dominy, A. R. (418249)	3/8/57
Walker, S. G.	3/8/57
Philp, J. E. P.	3/8/57
Booth, J. B.	8/9/57
Hartnett, M. A. T.	1/10/57
Panton, M. G.	14/10/57
Steele, P. M., *B.Sc.(Eng)*, v.	24/10/57
Rogers, P. G.	2/11/57
Poole, W. D. A. (409859)	3/11/57
Coates, A.	5/11/57
Anthonisz, D. F. B.	15/11/57
Tyson, C. S.	6/1/58
Bolt, E. T.	30/1/58
Montague, W. A.	30/1/58
Sims-Clarke, D. J.	8/2/58
Hild, J. H., TE	8/2/58
Johnstone, H. A.	8/2/58
Barrett, M. C.	8/2/58
Wood, W. L.	8/2/58
Atkinson, J. B., *B.Sc.(Eng.)*, v.	8/2/58
Fleming, J. G.	8/2/58
Carnie, D. B.	8/2/58
Wetherill, P.	8/2/58
Horsley-Curry, I. M.	8/2/58
Montague, J. A.	8/2/58
Edwards, F. W., *B.A.*	8/2/58
Dally, P. A.	9/2/58
Thorman, M.	28/2/58
Lycett-Gregson, D.	1/3/58
White, K. G.	2/3/58
Willey, M. H.	11/3/58
Auton, N.	14/3/58
Gittins, D.	1/4/58
Foley, E. W. P.	22/4/58
Grayson, N. C., *B.A.*, w.	7/5/58
Cathcart, J. D.	27/5/58
Davison, P. A.	9/6/58
Lucey, J. F.	11/6/58
Haw, B. O.	22/7/58
Simpson, I. E.	30/7/58
Driskell, B. A. R.	1/8/58
Keeling, M. V.	1/8/58
Livingstone, T.C.	1/8/58
Pratt, D. G.	1/8/58
Pitkin, D.	1/8/58
Martin, R. T.	1/8/58
Chitty, G. J.	1/8/58
Merry, E. G. T.	1/8/58

Digitized by Google

Royal Corps of Signals—*continued*

Captains—contd.

Blackwood, T. R.	1/8/58
Thompson, P. A.	1/8/58
Robinson, W. G.	1/8/58
Williams, M. J. H.	1/8/58
Carr, P.	1/8/58
Jenkins, G. N.	1/8/58
Wilson, K. A. C.	1/8/58
Weiner, M. R. C.	1/8/58
Williams, J. H.	1/8/58
Beaver, M. J., *M.B.E.*, *B.A.*, w.	9/8/58
Carroll, R. B.	23/8/58
Seymour, A. F.	17/10/58
Woods, T. B.	26/10/58
Davis, P. S.	9/12/58
Davies, D. A.	31/1/59
Wise, M. G. H., *p.h.*	6/2/59
Riding, P. E.	6/2/59
Hunt, E. W.	6/2/59
Rigby, T.	6/2/59
Newman, J. M.	6/2/59
Freeman, B. M.	6/2/59
Spooner, P. A.	6/2/59
Adams, M. G.	6/2/59
Carter, P. R., *p.l.* (*att'd A.A.C.*)	6/2/59
Bell, G. N., *B.Sc.*(*Eng.*), v.	19/3/59
Cox, G. A., *B.A.*	5/4/59
Corden, G.	9/5/59
Ping, R.	14/5/59
Hartshorn, P. J.	16/6/59
de Bretton-Gordon, A. N.	23/7/59
Benbow, R.	31/7/59
Benjamin, J. E.	31/7/59
Russell, J. A. P. (*att'd S.A.S.*)	31/7/59
Campbell, J. C.	31/7/59
Hancock, J. N.	31/7/59
Olds, K. H.	31/7/59
Brian, J. P.	31/7/59
Graham-Hill, P.	31/7/59
Watson, B. A.	31/7/59
Newton, G. C. M.	31/7/59
Anderson, A. S. McK.	31/7/59
Larrington, P. F.	31/7/59
Evans, P. D.	31/7/59
Williams, H. R.	31/7/59
Fender, J.	31/7/59
Rogers, H. S. de N.	31/7/59
Boast, T. G.	31/7/59
Taylor, J. N.	31/7/59
Gallagher, B. B.	15/8/59
Cunningham, W. G.	24/9/59
Byrne, T. A.	1/10/59
Flynn, M. J.	7/10/59
Borland, L. J.	21/10/59
Simpson, W.	22/10/59
Hewson, J. M.	27/11/59
Hackworth, T. W., *B.Sc.*(*Eng.*), x	17/1/60

Captains—contd.

Hopkins, D. S., *M.B.E*	9/2/60
Yeoman, A.	12/2/60
Topple, M. R.	12/2/60
Allen, B. F.	12/2/60
Gregory, P. D. E.	12/2/60
MacHeath, R. A.	12/2/60
Robertis, J. R.	12/2/60
Carrel, E. F.	12/2/60
Blashill, T. H.	12/2/60
Copeland, D. L.	12/2/60
Walmsley, J. W.	12/2/60

Lieutenants.

Roberts, D. J., *B.A.*, w. (*T/Capt.* 14/1/59)	9/2/53
Brockhurst, D. A.	25/3/54
Hills, R. F.	3/11/54
Leonard, P. B. (*T/Capt.* 14/2/59)	29/5/55
Pack, M. R. E.	9/1/56
Halford, J. B. J. (*T/Capt.* 31/12/59)	12/2/56
Adams, B. W. P., *B.Sc.*(*Eng.*), x.	12/2/56
Harrison, A. (*T/Capt.* 12/5/58)	23/2/56
Treseder, P. A.	17/4/56
Crick, P. B. D.	4/5/56
Chase, P. D. E.	11/5/56
Weedon, D. R.	15/7/56
Burrows, J. R., *B.A.*	30/7/56
Rowland, P. J. (*T/Capt.* 19/4/59)	6/8/56
Milton, D. J.	6/8/56
Drew, J. C. A.	6/8/56
Michie, W. J. M.	6/8/56
Byng, A. B.	6/8/56
Fletcher, F. R.	6/8/56
Stevens, J. E. C.	6/8/56
Billingham, J. G.	6/8/56
Hill, A. J.	6/8/56
Sykes, M. B.	6/8/56
Bullard, P. H.	6/8/56
Pedley, F. H.	6/8/56
Smith, F.	6/8/56
Reader, P. S.	6/8/56
Castle-Smith, R.	6/8/56
Higham, R. A.	6/8/56
Liddell, J. U. (*T/Capt.* 15/9/59)	23/9/56
Swindells, J. W.	3/10/56
Lockett, S. J.	8/10/56
Bird, M. O. N.	18/10/56
Bunce, C. R. C.	29/10/56
Costello, R. J. (*T/Capt.* 17/3/58)	8/1/57
Tanner, R. J.	23/1/57
Gent, D. W.	4/2/57
Bell, R. (*T/Capt.* 1/1/60)	4/2/57
Morris, J. D., *B.A.*, w.	4/2/57
Burfitt, R. A. (*T/Capt.* 7/2/59)	4/2/57
Westlake, J. (*T/Capt.* 1/12/59)	4/2/57
Burke, B. J.	4/2/57
Cemm, R. A.	4/2/57

Digitized by Google

Royal Corps of Signals—*continued*

Lieutenants—contd.

Randel, D. A. C.	4/2/57
Taylor, H.	4/2/57
Alexander, P. D.	4/2/57
Shapter, I. R. D.	4/2/57
Hodgson, B. C.	4/2/57
Eamey, T. R. (*T/Capt.* 1/12/59)	4/2/57
Lavender, D. P. J.	4/2/57
Senior, C. M.	4/2/57
Ward, R. K.	6/2/57
Lee, I. N.	23/2/57
Hales, M. J.	10/3/57
Powell, C. K.	22/4/57
Goldney, P.	29/7/57
Cuerden, H. A.	29/7/57
Bate, D. A.	29/7/57
Whitehead, D. C.	29/7/57
Wheeler, J. H.	29/7/57
Weston, B. I.	29/7/57
Young, G. W., *B.Sc.(Eng.)*, v	29/7/57
Postlethwaite, B. B.	29/7/57
Reid, J.	29/7/57
Nealon, J. H. T.	29/7/57
Read, S. W.	29/7/57
Grundy, C. E.	29/7/57
Mackinlay, H. G.	29/7/57
Pickard, R.	29/7/57
White, P. J. F.	29/7/57
Morrison, H. A.	4/8/57
Hinds, C. R. F.	22/9/57
Dolan, P. C. V.	8/10/57
Burridge, D. M. A.	31/10/57
Crook, P. K.	30/11/57
Alexander, J. O. C.	16/12/57
Wheawell, T. H.	16/12/57
Pickard, M. J.	16/12/57
Morgan, W. A. F.	16/12/57
Buchanan, P. R.	16/12/57
Ainsworth, A. R. J.	16/12/57
Edmonds, W. E. A.	16/12/57
Murray, A. S.	16/12/57
Allwright, K. S. H.	16/12/57
Bird, I. F.	16/12/57
Wilson, H. S.	16/12/57
Bushell, A. R.	16/12/57
Rayner, C. J.	16/12/57
Bell, C. B.	16/12/57
Moss, N.	9/2/58
Last, C. N.	15/5/58
Cook, J.	27/7/58
Mills, J.	27/7/58
Colman, M. F. H.	27/7/58
Page, G. V.	27/7/58
Amos, R. I. F.	27/7/58
Glydon, C. H.	27/7/58
Wilkie-Snow, G.	14/8/58
Vulliamy, E. C.	24/11/58
Stibbon, R. O. B.	21/12/58

Lieutenants—contd.

Pickup, E.	21/12/58
Reynolds, R. A. F.	21/12/58
Bradbury, M. E.	21/12/58
Stubbs, D. W.	21/12/58
Sprackling, I. O. J.	21/12/58
Calder, H. M.	21/12/58
Carpenter, B. C.	21/12/58
Oliver, J. W.	21/12/58
Verdon, G. C.	21/12/58
Morgan, G. H.	21/12/58
Hincks, J. M.	21/12/58
Greaves, M. Q. M.	21/2/59
Nicol, D. A.	9/5/59
Barnett, G.	26/5/59
Kavanagh, B. F.	2/8/59
Wilson-Brown, M. S.	2/8/59
Mansfield, R. S.	2/8/59
Williams, E. G.	2/8/59
Pertwee, L. J.	2/8/59
Allan, M.	2/8/59
Jennings, M. L. W.	16/8/59
Oehlers, G. R.	1/11/59
Mullineaux, D. S.	11/11/59
Vandyk, N. A.	10/12/59
Sammes, A. J.	20/12/59
Miller, D. M. O.	20/12/59
Milford, J. C.	20/12/59
Walter, N. A.	20/12/59
Adams, M. R.	20/12/59
Crow, C. J.	20/12/59
Woods, L. A.	20/12/59
Bygrave, M. J. L.	20/12/59
Mackay, G. D. A.	20/12/59

2nd Lieutenants.

Gellatly, J. C.	2/8/57
Mitchell, D. G.	14/8/57
Panther, T. A.	8/6/58
Mulhern, R. G	2/7/58
Lettin, R. J.	2/8/58
Golding, J.	2/8/58
Malone, D. F.	2/8/58
Sayers, J. W.	2/8/58
Penny, E. W.	2/8/58
Ford, M. J.	2/8/58
Jolly, D. J.	2/8/58
Barker, A. M. P.	2/8/58
Webb, P.	2/8/58
Mulley, E.	2/8/58
Virgo, M.	2/8/58
Graham, I.	2/8/58
Davies, P. R.	2/8/58
Gryspeerdt, J. L. E.	2/8/58
Story, C. E. R.	19/12/58
Kennedy, W. C. A.	19/12/58
Blackwell, B. A.	19/12/58
Tregoning, A.	19/12/58
Willcox, A. M.	19/12/58
Bonaker, H. M.	19/12/58
Miller, M. Y.	19/12/58
Carling, A. H.	19/12/58
MacDonald, L. M.	19/12/58
Andrews, M. F.	19/12/58

Digitized by Google

Royal Corps of Signals—*continued*

2nd Lieutenants—contd.

Insall, D. H.	19/12/58
Ovenden, J. R. S.	19/12/58
Hammett, D. G.	19/12/58
Chandler, M. E. G.	19/12/58
Fielding, J. V.	25/7/59
Spence, M. C.	25/7/59
Marples, M.	25/7/59
Gamble, E. A.	25/7/59
Cook, R. F. L.	25/7/59
Dudley, D. G.	25/7/59
Cornwell, A. J.	25/7/59
Thompson, R. D. K.	25/7/59
Brown, P. J. R.	25/7/59
Stockbridge, A. J. G.	25/7/59
Drake, J. M.	25/7/59
Ryding, K.	25/7/59
Wood, S.	25/7/59
Collins, M. F.	25/7/59
Scott, J. M.	25/7/59
Felton, M. J. A.	25/7/59
Maynard, F. R.	25/7/59
Funnell, G. R.	25/7/59
Humphries, R. B.	25/7/59
Taylor, L.	25/7/59

Quarter-Masters.

Spearpoint, F., *O.B.E.*	9/6/49
Edwards, W. B.	*lt.-col.* 18/8/57
	6/12/49
Fraser, A. A. J.	*lt.-col.* 7/1/58
	13/4/51
Teal, L.	*maj.* 23/8/55
	28/5/51
Cairns, J. P.	*maj.* 2/4/53
	17/10/51
Chidgey, E. G.	*maj.* 23/9/58
	17/10/51
Milligan, A.	*maj.* 22/6/55
	17/10/51
Bow, S. G., *M.B.E.*	*maj.* 6/11/55
	17/10/51
Pearson, R.	*maj.* 21/2/52
	17/10/51
Rolls, C.	*maj.* 15/11/56
	17/10/51
Webb, C. F.	*maj.* 30/4/54
	17/10/51
Honor, V. C. T.	*capt.* 20/8/54
	17/10/51
Snell, J. W. T.	*maj.* 24/3/53
	17/10/51
Cole, E. W. G.	*maj.* 15/11/52
	17/10/51
Cant, R. O.	*maj.* 12/12/55
	17/10/51
Thornton, G. R.	*maj.* 18/2/56
	17/10/51
Shove, R. L. J.	*maj.* 18/11/59
	2/11/51
	maj. 13/12/57

Quarter-Masters—contd.

Bennet, E. E. T.	17/10/52
	maj. 9/3/58
Jackson, A. E. S., *M.B.E.*	17/10/52
	maj. 16/12/52
Lynam, G.	17/10/52
	capt. 29/11/54
Carr, H	17/10/52
	capt. 13/9/54
Atkin, G. E.	17/10/52
	maj. 24/7/53
Hoar, R. J.	17/10/52
	maj. 24/11/54
Glover, E.	17/10/52
	maj. 11/8/55
Banham, D. M.	17/10/52
	maj. 20/12/54
Ryan, J. J.	17/10/52
	maj. 22/11/56
Brown, J. J.	12/11/52
	capt. 17/7/54
Parsons, K.	15/2/53
	maj. 6/3/53
Parkes, W. E.	8/6/53
	capt. 27/7/54
Ditchfield, O.	*maj.* 17/10/53
Ashford, R. F. C.	*maj.* 17/10/53
Pearse, W. R.	17/10/53
	maj. 7/12/53
Bosher, L. J.	17/10/53
	maj. 18/1/56
Luscombe, T. H.	17/10/53
	maj. 12/7/54
Carn, E. A.	17/10/53
	maj. 7/7/56
Vernon, S.	17/10/53
	maj. 26/12/54
Fisk, A. W.	17/10/53
	maj. 12/7/54
Nation, G. W.	17/10/53
	maj. 18/10/56
Salisbury, R. H. A.	*maj.* 3/3/54
Gant, S. L.	9/7/54
	maj. 22/3/56
Sharp, A.	25/7/54
	maj. 21/12/54
Dunbar, J. A.	*maj.* 11/1/55
Haxell, E. R.	*maj.* 28/5/55
Andrews, G. B.	30/9/55
	maj. 9/4/56
Coslett, N. J.	*maj.* 20/6/56
Barry, F. P.	*capt.* 31/3/57
Richmond, R. N.	*maj.* 18/8/57
Legge, P. D., *D.C.M.*	*maj.* 7/1/58
Howard, W. J.	*maj.* 13/9/58
Walker, F. P.	*maj.* 14/10/58
McDonald, B.	*lt.* 5/10/59

Digitized by Google

Traffic Officers.

Buckeridge, R. A. W.	*lt.-col.*	1/10/48 27/2/56
Lettin, F.	*maj.*	1/10/48 9/12/51
Pell, D. A.	*lt.-col.*	1/10/48 7/10/59
Wollaston, F. J. C.	*maj.*	1/10/48 14/8/52
Cuffe, W. J.	*maj.*	1/10/48 5/5/53
Walsh, C. V.	*maj.*	1/10/48 12/12/53
Hamilton, A.	*maj.*	1/10/48 30/12/51
Sharp, L. J.	*maj.*	1/10/48 2/2/55
Glass, J. M., *M.B.E.*	*maj.*	1/10/49 6/8/52
Scott, J. F.	*maj.*	1/10/49 27/9/57
Prentice, J.	*maj.*	1/10/50 29/8/53
Myddleton, J. B.	*maj.*	1/10/50 20/6/57
Winder, T. J.	*maj.*	1/10/50 16/7/53
Stagg, E. C. W.	*maj.*	1/10/51 19/11/59
Henning, H. H. C.	*maj.*	1/10/51 29/6/54
Roderick, A. B.	*maj.*	17/10/51 30/5/57
Sawyer, A.	*capt.*	17/10/51 9/1/56
Douglas-Beveridge, J. O.	*capt.*	17/10/51 1/3/55
Newton, W. T.	*capt.*	17/10/51 6/11/54
Turner, M.	*capt.*	17/10/51 23/1/55
Lea, J. H.	*capt.*	17/10/51 24/9/54
Berwick, H. E.	*capt.*	17/10/51 1/3/55
Gully, H.	*capt.*	17/10/52 11/7/54
Barrett, R.	*capt.*	17/10/52 12/4/56
Bennett, E. H.	*maj.*	17/10/52 4/9/59
Urquhart, D. N.	*capt.*	17/10/52 3/10/55

Traffic Officers—contd.

Kerr, A.	*capt.*	17/10/52 11/3/55
Moore, S. C.	*maj.*	3/2/53 3/1/55
Bridle, E. H. J.	*capt.*	17/10/53 17/7/54
Moseley, F. W.	*capt.*	17/10/53 23/5/56
Brooks, E. J.	*capt.*	17/10/53 20/2/59
Higgins, J. N.	*capt.*	17/10/53 18/6/55
Malone, F.	*maj.*	17/10/53 8/7/57
Bainbridge, L.	*capt.*	17/10/53 21/1/55
Herberts, D.	*capt.*	17/10/53 15/4/55
Richardson, W.	*capt.*	1/9/54 26/11/54
Bamford, F. H. C.	*maj.*	17/10/54 2/11/59
Hastings, J.	*capt.*	17/10/54 21/6/55
Tompkins, J. O.	*capt.*	17/10/54 3/1/56
Thomas, W. J.	*capt.*	17/10/54 6/3/56
Satchwell, A. G.	*capt.*	17/10/54 14/8/55
Robinson, N. E.	*capt.*	1/11/54
Cooper, E	*capt.*	1/5/55
Cowley, N. J.	*capt.*	17/10/55 16/10/56
Clarke, V. R.	*lt.*	17/10/55
Wyatt, S. J.	*lt.*	17/10/55
Pearson, J. J.	*maj.*	17/10/55
Donaghy, P. R. P.	*maj.*	17/10/56
Walton, C.	*maj.*	17/10/56 28/3/57
McLoughlin, E. A.	*maj.*	17/10/56
Irvine, W.	*capt.*	17/10/56 5/10/57
Williams, F.	*maj.*	17/10/56
Hounsom, A. F.	*capt.*	31/8/57 19/12/58
MacLeod, N.	*capt.*	30/7/58 30/1/60

Technical Officers, Telecommunications.

Clements, H. E. H., *M.B.E.*	*lt.-col.*	28/5/47 5/10/55
MacCulloch, W.	*lt.-col.*	4/9/47 8/11/55
Rickard, R. E.	*maj.*	27/11/47 11/10/51
Brice, E. G., *O.B.E.*	*lt.-col.*	27/11/47 24/11/55
Ransome, H. N.	*maj.*	27/11/47 6/12/53

Digitized by Google

Technical Officers, Telecommunications—contd.

Dowding, L. H. F.		27/11/47
	maj.	22/2/53
Jones, I. M. A.		23/8/48
	maj.	29/10/54
Allen, C. H. G.		20/10/48
	maj.	11/9/52
Spafford, J.		22/3/49
	maj	30/6/58
Speakes, F.		24/6/49
	maj.	27/4/54
Davidson, F. A.		1/1/50
	maj.	26/5/55
Rogers, J. T.		31/7/50
	maj.	24/1/56
Juniper, A.		16/8/50
	maj.	2/1/53
Bennett, T.		18/8/50
	maj.	1/1/56
Brewin, W.		1/10/50
	maj.	6/9/55
Bowser, S. W. E. G.		4/11/50
	maj.	15/4/56
Rumsey, W. P. J.		18/6/51
	maj.	4/7/57
Cooper, R. W.		3/7/51
	maj.	26/1/56
Pettifer, L. S.		4/10/51
	capt.	30/5/55
Cornish, W.		17/10/51
	capt.	8/12/54
Eeckelaers, A.		17/10/51
	capt.	10/2/56
White, K. E.		17/10/51
	maj.	17/8/53
Millichip, W.		17/10/51
	maj.	30/12/53
Long, A.		17/10/51
	maj.	21/12/57
Thompson, E.		17/10/51
	capt.	18/9/55
Bewley, J.		17/10/51
	capt.	29/12/56
Foster, J.		1/1/52
	capt.	28/3/57
Earl, A. C.		1/1/52
	capt.	5/7/58
Pedley, F. R.		20/1/52
	capt.	5/7/58
Marsh, R.		9/2/52
	capt.	5/7/58
Harwood, J.		22/2/52
	capt.	5/7/58
Shepherd, N. P.		25/2/52
	maj.	13/12/55

Technical Officers, Telecommunications—contd.

Barry, D. F. D.		17/10/52
	capt.	9/9/57
Pollard, J.		17/10/52
	maj.	19/12/54
Cox, F. R.		17/10/52
	maj.	5/4/55
Ellis, W.		17/10/52
	capt.	5/4/57
Locke, P. F. C. R.		17/10/52
	maj.	12/6/56
Mancy, F. V.		17/10/52
	maj.	10/3/55
Jenkinson, T. F.		17/10/52
	capt.	8/8/54
Weech, C. W. T. (*local Lt.-Col.* 3/8/56)	*maj.*	17/10/52
Bristow, S. A.		23/11/52
	maj.	20/1/60
Larner, E. J.		1/1/53
	capt.	9/1/58
Dore, R. G.		2/2/53
	capt.	1/2/58
Holton, H. W.		24/5/53
	capt.	15/5/57
Pritchard, A. G.		5/10/53
	capt.	1/8/57
Stanley, G. A., *D.C.M.*		17/10/53
	maj.	11/9/54
Davies, P. E. C.		17/10/53
	capt.	10/8/59
Pattison, K.		17/10/53
	capt.	10/8/59
Pickering, J.		17/10/53
	capt.	16/6/59
Bolton, C. P., *B.E.M.*		17/10/53
	capt.	16/2/58
Wolfenden, J. U.		17/10/53
	capt	26/6/59
Chetwynd, D. J.		17/10/53
	capt.	16/10/59
Moores, P. R.		17/10/53
	capt.	18/3/56
Crookes, D.		8/11/53
	capt.	5/10/59
Pyper, J. A.		15/1/54
	capt.	28/11/58
Hogan, M.		27/2/54
	capt.	5/5/59
Amott, T. H.		11/5/54
	capt.	6/2/57
Le Hardy, J. E.		14/6/54
	capt.	5/10/59
Reece, T.	*lt.*	17/10/54
Adcock, L. E.	*lt.*	17/10/54
Dolbear, R. A.	*lt.*	17/10/54
Dale, P. W.	*lt.*	17/10/54
Knight, L. F. (*local Capt.* 24/11/58)	*lt.*	17/10/54
Bevan, J. A.	*lt.*	17/10/55
Hefferon, W. R.		17/10/55
	capt.	25/8/59
Impey, C. V.		17/10/55
	capt.	21/10/59
Turner, D. G.	*lt.*	17/10/55

Digitized by Google

Technical Officers, Telecommunications—contd.

Nation, W. A.	*lt.* 17/10/55
Brodley, C.	*lt.* 2/6/56
Bender, A. V.	*lt.* 17/10/56
Ottley, C. K.	*lt.* 17/10/56
Thomson, P.	*lt.* 17/10/56
Willingale, B. D.	*lt.* 17/10/56
Merrifield, N. W.	*lt.* 17/10/56
Pinder, G. E.	*lt.* 31/7/58

Director of Music.

Judd, J. L., *M.B.E.*, *Mus. Bac.*, *L.R.A.M.*, *A.R.C.M.*	11/8/47
	lt.-col. 19/11/59

Regular Army Short Service Officers.

Majors.

Oliver, J. G., *O.B.E.*	3/9/43
Robins, N. B.	16/2/53
Weedon, G. A.	17/8/53
Scalfe, A. E.	7/11/54
Tucker, C. C.	16/5/56
Pearce, N. W. P.	6/6/56
Beale, B. W.	14/9/56
Dale, A. R. B. B.	21/10/57
Rae, H. J., *T.D.*	8/4/58
Waters, H. J., *T.D.*	12/6/58
Crosley, E. T.	27/8/59

Captains.

Malins, P. W. (*T/Maj.* 30/4/59)	1/6/45
Goodsir, W. C.	23/1/51
Mawson, S. W.	29/7/51
Herbert, J. C.	30/12/51
Prescott, J.	30/1/52
Witt, H. K.	17/10/52
Howe, J. S.	10/6/53
Scott, H.	4/1/54
Bayliss, D. W. F.	7/4/54
Marley, E. A.	7/2/55
Moody, N. C.	13/9/55
McKall, D. J. D.	30/10/56
Illingworth, H.	18/7/57
Brooks, W. H.	20/11/57
Ward, C. S.	6/9/58
Whitaker, J.	5/9/59
Stork, F. A.	10/10/59

Lieutenants.

Jenkins, A. B.	18/9/55
Gurney, J. M.	25/3/56
Burt, D. E.	14/4/56
Brown, C. D.	31/5/56
Evans, T. M.	9/10/56
Davis, L. F.	15/12/56
Neill, D. S.	4/1/57
Dove, J. C. A. (*T/Capt.* 10/8/58)	27/7/57
Rowland, R. S.	8/3/58
Ashford, B. J. N.	15/11/58
Best, M. A.	14/2/59
Field, A. J.	14/3/59
Bennett, G. J.	10/5/59
Brown, C. A.	9/8/59
Strange, B. F.	15/8/59
Mayne, W. R.	10/10/59
Moran, L. W.	10/10/59
Watson, A. L.	5/12/59
Ingram, R. B.	13/12/59
Moody, P. G.	9/1/60

Regular Army Short Service Officers—*contd.*

2nd Lieutenants.

Mark, S. B.	7/12/57
Reece, S. G.	20/6/58
Fielding, A. P.	2/8/58
Bradley, T. N. B.	20/9/58
Prince, T. I.	6/10/58
Rourke, B. A.	13/12/58
Cheal, A. S.	18/4/59
Eastgate, J. A.	18/4/59
James, H. P.	16/5/59
Ward, D.	13/6/59
Clayton, R. S.	13/6/59
Lister, R. C. G.	11/7/59
Middleton, R. J. L.	12/9/59
Coomber, C. A.	12/9/59
Hodges, P. J.	12/9/59
Bally, J. J.	10/10/59
Garlick, R. W.	10/10/59
Sansom, P. L.	10/10/59
Cross, C. H. D.	7/11/59
Austin, B. J.	7/11/59
Howell, R.	7/11/59
Scott, I. D.	7/11/59
Thackray, A. P.	7/11/59
Griffiths, W. A. C.	21/11/59
Deynem, H. R.	5/12/59
Lee, B. H.	5/12/59
Thomson, J. B.	5/12/59

Lieutenant—Malayan Section.

Lee, Louis	26/10/59

2nd Lieutenants—Malayan Section.

Ong, Choo Chuan.	18/10/58
Tay, Ah Tee.	18/10/58
Thompson, P. L.	18/10/58
Bin Ahmad, I.	10/10/59

Quarter-Masters.

Walters, W. G.		30/8/44
	maj.	3/8/56
Robertson, W. J., *M.B.E.* (*Emp. List* (4))		27/4/45
	maj.	31/1/56
Potesta, W.		9/11/45
	maj.	19/9/56
Hodgson, E.		18/7/46
	maj.	3/10/57
Jordan, E.		8/11/46
	maj.	13/10/56
Dale, A. (*Emp.List* (4))		30/11/46
	maj.	4/5/55
Lunn, A. E.		3/12/46
	maj.	28/10/58
Bowie, J. G. (*Emp. List* (4))		23/5/49
	maj.	30/3/58
Sumner, H. J. (*Emp. List* (4))		25/6/49
	maj.	24/8/55
Deegan, M. (*Emp. List* (4))		8/2/50
	maj.	1/10/59
Launders, E.		28/12/50
	maj.	10/6/59
White, R. W.		3/4/52
	capt.	11/7/55
Jamieson, H.		3/4/52
	capt.	24/5/54
Stokoe, J. A. G.		1/7/52
	capt.	6/5/55
Cross, C. C., *M.B.E.*		15/3/54
	capt.	22/2/57

Digitized by Google

Quarter-Masters—contd.

Marks, S. T. G.		15/3/54
	capt.	25/9/56
Roscoe, W. E.		15/3/54
	capt.	15/5/56
Judd, W. E.		15/3/54
	capt.	3/1/58
Thirkell, R. F.		15/3/54
	capt.	5/6/57
Ferguson, F. G.		15/3/54
	capt.	24/9/55
Hills, L. R.		15/3/54
	capt.	29/11/55
Justice, J. T.		15/3/54
	capt.	11/6/56
Sellar, B.		15/3/54
	capt.	17/4/57
Mellor, T.		9/4/54
	capt.	26/1/57
Marjoram, H., *B.E.M.*		19/4/54
	capt.	11/10/56
Dickens, D. C.		1/7/54
	capt.	18/3/57
Knight, A. H.		30/7/54
	capt.	22/10/56
Morrison, A.		20/8/54
	capt.	6/6/57
King, V. W. G.		30/8/54
	capt.	7/2/58
Roake, J. H. W.		6/9/54
	capt.	9/8/56
Holmes, H. R. C.		1/11/54
	capt.	10/9/57
Murray, D. A. L.		15/11/54
	capt.	15/11/58
Truscott, M. E. E.		10/12/54
	capt.	1/3/58
Carter, A. E.		10/12/54
	capt.	20/2/57
Grigg, T. W.		14/1/55
	capt.	11/3/57
Tyers, W.		1/10/55
	capt.	24/10/57
Bruce, G. J.		28/11/55
	capt.	21/5/58
Boad, H. G. R.		1/12/55
	capt.	4/12/57
Furtado, R. G., *B.E.M.*		16/2/56
	capt.	21/2/59
McQuade, J. F.		12/3/56
	capt.	3/10/58
Sweeny, J. R.		29/6/56
	capt.	9/1/58
French, A. M., *B.E.M.*	*lt.*	20/8/56
Burge, R.		17/9/56
	capt.	6/5/59
Ulrich, K. B., *M.B.E.*		12/11/56
	capt.	11/1/60
Dixon, R. A. B.		1/1/57
	capt.	2/9/58

Quarter-Masters—contd.

Hallett, C. W.	*lt.*	8/1/57
Worsley, J.	*lt.*	17/1/57
Johnstone, P. H.	*lt.*	19/1/57
Hopkins, J.		21/1/57
	capt.	8/2/60
Bevan, G. J., *M.M.*	*lt.*	4/3/57
Etherington, R. S.	*lt.*	28/3/57
Newsham, H. W.		1/4/57
	capt.	21/8/59
Woods, J.	*lt.*	25/4/57
Bergelin, F.		20/5/57
	capt.	9/9/59
Smith, A. E.	*lt.*	1/7/57
Douthwaite, J. W.	*lt.*	1/7/57
Cloughley, W.	*lt.*	10/1/58
Barnes, S. G.	*lt.*	19/5/58
Symonds, G. B., *M.B.E.*	*lt.*	1/9/58
Harding, J. V.	*lt.*	15/9/58
Gosling, J. C.	*lt.*	1/12/58
Holmes, J. T.	*lt.*	16/3/59
Stubbs, A. F.	*lt.*	29/5/59
Dunlop, H. R. H. S.	*lt.*	1/6/59
Timbrell, W. A.	*lt.*	7/7/59
Vincent, G. A.	*lt.*	9/11/59
Knight, K. O.	*lt.*	11/1/60

Traffic Officers.

Hickman, H. W. J.		21/1/52
	capt.	3/5/54
Lavers, W. A.		26/2/52
	capt.	16/3/57
Homer, G. E.		7/6/52
	capt.	10/4/55
Lawrence, R.		7/6/52
	capt.	18/12/55
Johns, H. H., *M.B.E.*		4/11/52
	capt.	10/10/54
King, A.		4/11/52
	capt.	9/11/55
Russell, H. W.		8/5/54
	capt.	18/8/54
Massey, G. S.	*lt.*	24/10/54
Fry, I.	*lt.*	1/12/55
Mitchell, R. G.		10/10/56
	capt.	14/11/59
Hipperson, T. A.		1/4/57
	capt.	7/3/59
Swenson, D. W.	*lt.*	23/5/57
Cheshire, A. J. E.	*lt.*	19/6/57
Apps, L. J.	*lt.*	1/9/57
Natoli, F. W.	*lt.*	10/2/58
Cowsill, G. H.	*lt.*	28/7/58
Pendock, J. C.	*lt.*	5/8/58
Barrett, E. G.	*lt.*	1/9/58
Dibley, G.	*lt.*	28/1/59
Davidge, R.	*lt.*	25/3/59
Gill, J. E.	*lt.*	6/4/59
Batram, A. W.	*lt.*	2/9/59
Robinson, R. J.	*lt.*	9/11/59

Technical Officers, Telecommunications.

Maudsley, B.		5/11/44
	maj.	5/11/53
Coleman, W. N.		30/10/45
	maj.	30/10/54

Digitized by Google

Technical Officers, Telecommunications—contd.

Bush, W. J.		1/7/46
	maj.	15/2/53
Everard, J. F.		25/7/46
	maj.	26/7/58
Brennan, W. L. P.		25/9/47
	maj.	7/12/52
Gray, F.		7/8/49
	capt.	16/11/54
Martin, A. D.	*lt.*	18/6/56
Galloway, H. W	*lt.*	27/8/56
Miles, G. B.	*lt.*	17/9/56
Jackson, J. A.	*lt.*	14/2/57
Mitchell, P. J.	*lt.*	15/4/57
Taylor, R.	*lt.*	10/4/58
Addington, E. R.	*lt.*	21/4/58
Green, J. A	*lt.*	7/7/58
Parker, N. A.	*lt.*	1/8/58
Iveson, F.	*lt.*	7/8/58
Cox, N. A.	*lt.*	7/10/58
Churchill, L. R.	*lt.*	26/10/59
Robertshaw, T. R.	*lt.*	11/1/60

Extended Service Officers

Majors.

Petty, R. H., *T.D.*	24/8/52
Rickman, S. R., *T.D.*, TE	24/8/52
Woods, W. A., *T.D.*	25/8/52
Waller, J. L.	10/2/53
Hall, J. R., *E.R.D.*	25/5/53
Hesketh, T. H.	22/6/53
Jordon, K. W.	6/7/53
Elsmore, B. D.	20/7/53
Lee, S. W. B.	18/10/53
Robertson, J. C.	10/11/53
Dunkley, W. R. M.	25/1/54
Newman, G. B.	14/2/54
Adam, W. A., *M.B.E.*	5/3/54
Gordon, N. C.	29/3/54
Brett, H. G., *M.B.E.*	16/4/54
Mitchell, W. G.	26/4/54
Stewart, R. H.	29/4/54
Chaffey, E. H. C.	13/7/54
Macdonald, P. C.	13/7/54
Clubb, N. A. C., *M.B.E.*	17/7/54
Hutley, D. S. A., *G.M.*	26/8/54
Cathmoir, R. S.	13/12/54
Hall, T. A.	8/2/55
Hair, R., *M.C.*	23/2/55
Williams, E.	7/3/55
Waterworth, H.	6/4/55
Beaumont, L.	16/8/55
Woodger, H. R.	12/9/55
Coyne, S. B.	15/10/55
Dirs, J. H., *M.B.E.*	26/11/55
Edwards, R. O.	5/1/56
Petrie, F. S.	16/1/56

Extended Service Officers—contd.

Majors—contd.

Seabrook, R. W.	14/3/56
Sugden, A. C., *M.B.E.*	14/3/56
McKellar, J. L.	19/7/56
Kislingbury, C. P.	19/7/56
Wright, W. G. B., *M.B.E.*	10/10/56
Byrom, G., *T.D.*	31/10/56
Fox, E. M.	12/1/57
Stewart, J. B.	8/3/57
Dale, J. S. N.	6/5/57
Parsonage, B. H.	14/7/57
Toy, B. C.	11/9/57
James, D. F. L.	21/9/57
Thompson, S. J.	31/10/57
Uttley, K. L.	12/1/58
Castner, P. G., *M.B.E.* (*Emp List* (3))	21/1/58
Dutton, L. H.	19/2/58
Golding, M. E.	26/4/58
Wellings, D. V., *M.B.E.*	11/5/58
Perry, W. J.	5/7/58
Gordon-Jones, M. S.	21/8/58
Bushell, C. F.	29/8/58
Collins, B. W. A., *T.D.*	19/10/58
Fordyce, B. S., *T.D.*	17/10/59

Captains.

Edwards, J. P.	21/7/46
Hoskings, W. F. G.	7/11/46
Williams, A., *T.D.*	13/10/47
Joyner, J. W.	1/11/47
Bamber, L. S.	9/11/47
Hughes, A.	25/9/48
Bullard, E. P.	21/2/49
Hennessy, J. W.	19/5/49
Walker, F. C. H.	16/10/49
Redding, F. R.	27/12/49
Grace, L. A.	5/1/50
Hardy, F. G.	28/4/50
Cropp, A. C.	24/6/50
Jenkins, A. E. G.	29/6/50
Sidney, D. C.	21/7/50
Clarke, H.	27/8/50
Barlow, F. E. G.	11/9/50
Cross, J. R. E.	16/9/50
Bartlett, E. F. J. (*T/Maj.* 10/9/58)	13/12/50
Grant, F.	23/12/50
Griss, A. A.	1/1/51
Willis, J. L.	12/1/51
Mogridge, K. F. J.	31/1/51
Philp, F. V. B.	10/2/51
Freeman D. H.	17/2/51

Digitized by Google

Regular Army Short Service Officers—*contd.*

Extended Service Officers—contd.

Captains—contd.

Powley, P. W.	22/4/51
Brown, R. F., *T.D.*	15/5/51
Webb, L. J.	17/6/51
Clayton, L. P.	21/6/51
Lane, J. H.	6/7/51
Waugh, C.	15/7/51
Gilham, P.	15/7/51
Canning, K. R.	5/7/52
Fill, W. E.	23/12/52
Fyfe, J. W.	25/2/53
Turner, D.	30/4/53
Baker, J. G.	3/5/53
Smith, J.	31/7/53
Ellingworth, J. M.	18/9/53
Oakes, F. W. (*T/Maj.* 9/11/58)	15/10/53
Watts, K.	15/11/53
Tacey, G. W.	17/12/53
Mootham, P. D.	21/1/54
Hughes, E. P.	23/1/54
Tonnison, J. A.	12/4/54
Farmery, W.	13/4/54
Rose, E. H. (*T/Maj.* 20/8/59)	5/5/54
Shaw, D.	4/9/54
Steel, A. D.	30/5/55
Canham, T. P.	1/9/55
Barber, R. E.	1/1/56
Roberts, R. C., *p.l.*	17/2/56
Clague-Quine, E. P.	3/3/56
Keech, D. S.	21/4/57
Telfer, J.	11/6/57
Rowbory, W. A.	16/8/57
Connolly, M. J.	10/1/58
Roberts, J. W.	8/12/58
Cooper, J.	2/5/59
Stockill, J. E.	7/11/59
Turney, W. H.	6/2/60

Lieutenants

Gatward, J. A. (*T/Capt.* 1/8/55)	15/5/54
Moynan, T. J. (*T/Capt.* 4/11/59)	19/3/55

Technical Officers, Telecommunications.

Holland, C. G.	9/10/45
	maj. 9/10/57
Connett, W. J.	26/12/47
	maj. 27/12/59

Regular Army National Service Officers

2nd Lieutenants.

Carpenter, N. P.	5/7/58
Dewey, P. L.	2/8/58
Hancock, G. R.	23/8/58
Hicks, J. A. C.	20/9/58
Petley, A. W. D.	20/9/58
Allan, M. M.	20/9/58
Brown, K. D.	20/9/58
Buckett, M.	20/9/58
Crawford, E. O.	20/9/58
Prince, A. C. M.	20/9/58
Sheppard, K. L. G.	20/9/58

Regular Army National Service Officers—*contd.*

2nd Lieutenants—contd.

Hunt, P. McK. D.	20/9/58
Lynch, B. P. G.	20/9/58
Bromley, J. D.	18/10/58
Davies, J. R.	18/10/58
Green, R. J.	18/10/58
James, R. B.	18/10/58
Macpherson, J.	18/10/58
Valder, P.	18/10/58
Whitham, N. T.	4/11/58
Prince, C. H.	15/11/58
Lalley, J. F.	15/11/58
Mulcahy, M. A. J.	15/11/58
Parsons, J. W.	15/11/58
Pritchard, N.	15/11/58
Button, K. J.	15/11/58
Thomas, G. D.	13/12/58
Woodhouse, A. P.	13/12/58
Davis, R. P.	13/12/58
Page, M. L.	13/12/58
Prosser, P. D.	13/12/58
Sinclair, N. W.	13/12/58
Laughland, J. W.	17/1/59
Drew, D. E.	17/1/59
Edwards, H. N.	17/1/59
Jansen, C. F.	17/1/59
Mabbott, P. B.	17/1/59
Merryweather, R.	17/1/59
Vyvyan, A. B.	17/1/59
Springbett, R. E.	17/1/59
Christmas, M. J.	14/2/59
Coslett, P. G.	14/2/59
Gorman, J. J. S.	14/2/59
Groom, D. C.	14/2/59
Mitchell, G. N.	14/2/59
Roper, J. L.	14/2/59
Longley, A.	14/3/59
Stone, M. D.	14/3/59
Abel, P.	14/3/59
Clarke, R. M. F.	14/3/59
Evans, A. F. S.	14/3/59
Hedgecoe, R.	14/3/59
Jones, N. W. J.	14/3/59
Killick, C. M.	14/3/59
McLellan, W. R.	14/3/59
Ripley, A. R.	14/3/59
Stratton, J.	14/3/59
Taylor, R. V. (460145)	14/3/59
Watson, A. G.	14/3/59
Martin, D.	14/3/59
Bryant, D. K. L.	18/4/59
Cuthbert, J. A.	18/4/59
Friendship, M. W. E.	18/4/59
Gibbs, M. D.	18/4/59
Isterling, J.	18/4/59
Liversidge, J. F.	18/4/59
Mathews, L. J.	18/4/59
Miller, E.	18/4/59
Warburton, E. J.	18/4/59
Wood, D. S.	18/4/59
Worrall, G. B.	18/4/59

Digitized by Google

Regular Army National Service Officers—*contd.*

2nd Lieutenants—contd.

Power, C. M.	16/5/59
Bayles, G. F.	16/5/59
Clark, J. F. B.	16/5/59
Davey, H. B.	16/5/59
Diggins, A. R.	16/5/59
Hill, P. W.	16/5/59
Holland, J. A.	16/5/59
Jones, P. T.	16/5/59
Price, W. A.	16/5/59
Soulsbury, O. C. C.	16/5/59
Bernard, J. N.	13/6/59
Hunter, T. R.	13/6/59
Macdonald, D. J. L.	13/6/59
McFarlane, W. S.	13/6/59
McLuckie, J. G. McK.	13/6/59
Owen, J. W.	13/6/59
Patrick, H. A.	13/6/59
Phillips, L. P.	13/6/59
Phillips, R. W.	13/6/59
Spink, R. H.	13/6/59
Simmonds, D.	13/6/59
Dolder, N. A.	11/7/59
Gilliland, I.	11/7/59
Aitken, A. C. McN.	15/8/59
Groom, J. C.	15/8/59
Harris, N. E. F.	15/8/59
Oxford, P. S.	15/8/59
Simmonds, P.	15/8/59
Worsley, I.	15/8/59
McCann, G. McD.	12/9/59
Bull, D. W. B.	12/9/59
Fletcher, D.	12/9/59
Culyer, R. G.	12/9/59
Everitt, D. E.	12/9/59
Porter, B.	12/9/59
Robbins, J. E. G.	12/9/59
Sharman, N. D.	12/9/59
Tyler, A. J.	12/9/59
Adie, T. M.	12/9/59
Fell, B. E.	10/10/59
Kingdom, H. A.	10/10/59
Lacey-Smith, P. D.	10/10/59
Menzies, D. G.	10/10/59
Potts, J. D.	10/10/59
Wilkinson, D.	10/10/59
Kibble, P. D.	10/10/59
Davenport, J.	7/11/59
Glendinning, K.	7/11/59
Perry, M. C.	7/11/59
Adamson, C. P.	7/11/59
McGill, C.	7/11/59
Smith, A. T. C.	7/11/59
Hodgkins, P. F. E.	7/11/59
†Milburn, G. H. W.	19/11/59
†Webster, J.	19/11/59
Levy, D. H.	5/12/59
Block, R. A. R.	5/12/59
Hampson, E.	5/12/59
Hogben, C. T.	5/12/59

Army Emergency Reserve

Hon. Colonels.

Rance, Maj.-Gen. *Sir* Hubert E., *G.C.M.G.*, *C.B.*, Col. Comdt. R. Sigs., *p.s.c.*	*G.B.E.*, 21/2/51
Morgan, Col. F. S., *C.B.E.*, *E.R.D.*	28/3/52
Reading, Col. J., *M.B.E.*, *E.R.D.*	28/3/52
Lovely, Hon. Col. P. T.	18/8/53
Ireland, Lt.-Col. J. C., *M.B.E.*, *E.R.D.*, *A.M.I.E.E.*	1/2/57
Rankin, Lt.-Col. R. R. C., *O.B.E.*, *A.M.I.E.E.*	*E.R.D.*, 27/3/58
Ellison, Lt.-Col. A., *M.B.E.*, *T.D.*	27/3/58
Holmes, Maj. (Hon. Col.) M. G.	28/3/58
Charlton, Lt.-Col. J. A., *E.R.D.*	1/4/58
Brown, Lt.-Col. K. M., *T.D.*	23/10/59

Lt.-Colonels.

Peachey, R. M., *E.R.D.*	1/9/55
Davis, G. H., *E.R.D.*	22/10/55
Oliver, W. H., *M.B.E.*, *E.R.D.*, *A.M.I.E.E.*	20/1/56
Gowen, K. E. F., *M.B.E.*	13/10/56
Metcalf, H. A., *M.B.E.*, *E.R.D.*	22/10/56
Mason, E. H.	30/10/56
Crafer, D. M., *M.B.E.*	1/4/57
Hale, H. J., *M.B.E.*, *E.R.D.*, *B.Sc.*, x.	8/5/57
Barnett, W. J. G., *M.B.E.*	27/2/58
Corbett, O. R., *E.R.D.*	19/8/58
Smith, I. W. K., *E.R.D.*	9/2/59
Pritchett, J., *E.R.D.*	20/2/59
Oxborough, H.	1/4/59

Majors.

Dowling, A. F., *M.B.E.*, *T.D.*	1/5/47
Dunn, W. K., *E.R.D.*, *B.Sc.*, *A.M.I.E.E.*, T.P.	18/12/47
Hornby, F. R., *O.B.E.*	20/9/48
Kirby, C. F., *M.B.E.*, *T.D.*, T.P.	24/10/49
Falkus, A. E., T.P.	19/3/50
Kneen, A. G., *E.R.D.*	6/7/51
Lowe, C. A. (*A/Lt.-Col.* 2/5/57)	3/9/51
Alexander, A., *M.M.*	1/11/51
Bourne, A. J., *E.R.D.*, *B.Sc.*, T.P.	1/12/51
Rata, S., *E.R.D.*, *B.Sc.*(*Eng.*), *A.M.I.E.E.*	9/10/52
Pikett, C. C.	1/3/53
Woolley, C. E.	1/3/53
Lawrie, A. P., *E.R.D.*	1/3/53
Mather, A. L., *E.R.D.*	19/5/53
Waugh, T., *E.R.D.*	1/9/53
Beckett, F. S., *E.R.D.*	12/9/53
Jeffery, N. E.	30/9/53
Mole, H. H. R., *M.B.E.*	7/10/53
Rymer, N. B., *M.B.E.*, *T.D.*	8/10/53
Phillips, D. A., *T.D.*	1/7/54
Houlding, E.	9/7/54
Davies, F. G., *E.R.D.*	1/8/54
Quellin, A. A.	1/8/54
Scouller, C. E. K.	20/8/54

† On probation.

Digitized by Google

Majors—contd.

Ackroyd, E. J. F., *E.R.D.*	1/9/54
Powell, G. A .P.	7/9/54
Walsh, L. J.	3/7/55
Heaton, A., *E.R.D.*	13/10/55
Telford, J. W. S.	1/3/56
Fowler, G. H. E.	13/5/56
Hill, L. R. *E.R.D.*	28/8/56
Standish, F. D.	20/9/56
Bailey, J. H.	30/12/56
Lang, W. N., *E.R.D.*	1/3/57
Brealey, J. W.	2/3/57
Taylor, G. N., *M.B.E.*, *T.D*	30/4/57
Jeffrey, D. C., *M.B.E.*	8/5/57
Spicer, E. H., *E.R.D.*	1/10/57
Herbert, A., *E.R.D.*	9/12/57
Cottle, V. W., *E.R.D.*	7/2/58
Bayley, F. G. H.	10/3/58
Thorne, H. F. M., *E.R.D.*	31/5/58
Hulford, C. E.	30/6/58
Brough, E. N.	30/6/58
Copplestone, S.	30/6/58
Taylor, K. G.	18/7/58
Jones, I. B. C.	27/7/58
Williams, O. J., *E.R.D.*	31/7/58
Ward, C. V., *E.R.D.*	19/8/58
Robertson, W.	11/9/58
Salisbury, R. W. J.	9/10/58
Hancock, L.	30/12/58
King, P. R., *E.R.D.*	9/2/59

Captains.

Cox, C. F.	3/5/46
Matthews, R. L., *M.B.E.*	12/1/47
Lawrence, J. H., *T.D.* (*A/Maj.* 20/2/59)	1/5/47
Gifford-Hull, D. R. J.	18/6/47
Pollard, A. A.	6/10/47
Dean, A. W.	9/9/48
Cheyney, C. E., *E.R.D.*	19/9/48
Crosker, C. T.	28/9/48
Newton, A. C., *M.B.E.*	20/9/48
Addie, R. W.	20/10/48
Scott, H. W., *E.R.D.*	8/3/49
Wright. T. J.	30/4/49
Hawkes, J. C., *O.B.E.*	21/1/50
Barry, A. P.	1/11/50
Mants, R. A.	7/6/51
Evans, T. H., *E.R.D.*	1/9/51
Bird, D. W., *E.R.D.*	1/11/51
Iles, A. R.	1/11/51
Jones, F. C., *E.R.D.*	8/1/52
Brett, G. E.	2/2/52
Smith, R. G., *E.R.D.*	9/2/52
Royden, F. C.	8/5/52
Duell, A. N.	16/6/52

Captains—contd.

MacEwan, J. D.	4/7/52
Vallance, F.	23/3/53
Briers, N. C.	26/3/53
Smith, D. M.	26/3/53
Bladon, J. A. (*A/Maj.* 18/9/59)	11/4/53
Wilson, N. G., *M.B.E.*	8/5/53
Millichamp, R. I.	24/5/53
Drake, P. J.	30/6/53
Bugg, F. H.	23/7/53
Stephens, E. S.	18/8/53
Latham, D.	18/9/53
Sandom, S. A.	21/9/53
Keep, J. F., *E.R.D.*	8/10/53
Shrive, G. J. M.	9/12/53
Hogarth, J. F., *B.E.M.*	9/12/53
Morris, R. A. M., *E.R.D.*	4/1/54
Bidgood, D. F.	2/4/54
King, A. P., *B.Sc.*	3/7/54
Doggett, F.	21/7/54
Hobbs, C. J.	22/7/54
Baker, S. H.	1/8/54
Kelly, E. J.	1/9/54
Cadman, J. (*Lt. A.C.F.*)	25/9/54
Dunham, F. W.	8/10/54
Fuller, D.	19/12/54
Taylor, G. (335525)	1/3/55
Roberts, E.	1/4/55
Kettlewell, L.	21/5/55
Caloe, S. J.	10/6/55
Squires, S.	10/6/55
Benson, R. H. O., *E.R.D.*	1/7/55
Knox, W.	3/9/55
Northall, B. V.	3/9/55
Shore, F.	31/10/55
Bannerman, R H.	3/1/56
Hodgkins, R. C.	21/3/56
Taylor, A. D.	3/4/56
Marshall, J. A.	4/4/56
Oswin, A. L.	11/7/56
Costello, R. G. J.	13/8/56
MacTaggart, R. V.	30/8/56
Mallet, L. S.	4/11/56
Clegg, M. A.	9/5/57
Sams, J. D.	3/6/57
Crawford, D. A. B.	10/7/57
Rendell, V.	13/7/57
Bradbeer, J. R.	22/8/57
Teesdale, G. A. R.	23/9/57
Antrobus, P. M.	18/10/57
Marigold, V. K. B.	18/10/57
Jones, G. F. (352459)	21/10/57
Cartwright, C. (362490)	1/11/57

Digitized by Google

Captains—contd.

Brown, P. D.	15/12/57
McIvor, P.	18/12/57
Balmforth, J. R.	24/12/57
Cutting, N. D.	15/1/58
Place, G., *B.A.*	11/3/58
Baker, J.	15/3/58
Norman, L. R.	15/3/58
Hearnshaw, J. R.	14/4/58
Baker, L. G. D.	21/4/58
Howard, B.	10/5/58
Willis, T. R. G.	16/5/58
Congreve, A. C.	23/5/58
Ashworth, P.	27/5/58
Gamblin, E. C. G.	28/6/58
Powers, A. C.	1/7/58
Batty, J. S.	1/7/58
Greenhalgh, A. D.	1/7/58
Laing, A.	11/7/58
Winn, S. J. F.	1/8/58
Barton, B. T.	9/8/58
Wyse, W.	11/9/58
Houston, W. J.	13/9/58
Irving, D. A.	25/9/58
Bluring, J., *D.F.C.*	25/9/58
Trainer, J. H.	27/9/58
Dixon, P. R. H.	3/10/58
Routledge, J. H.	1/11/58
Phipps, S. H.	9/11/58
Hatton, A. W.	20/1/59
Allman, R. A.	5/4/59
Ryman, R. W. J.	26/4/59
Davis, N. W. J.	5/5/59
Ross, S. D.	23/5/59
Smith, J. G.	2/6/59
McGinty, P. J.	12/7/59
Care, A. M.	31/7/59
Taylor, S. A. H.	23/8/59
Birch, R. P.	2/9/59
Young, C. H.	22/10/59
Roberts, J. G.	25/10/59
Holland, D. C.	7/12/59
Eversfield, J. C.	9/12/59

Lieutenants.

Inman, J. W.	11/4/44
Tucker, J. C. H.	28/12/44
Sall, F. B. L.	13/1/45
Courtenay, R. R.	19/8/45
Chennells, W. R.	4/11/45
Lakin, J. E. D.	13/11/45
Holden, G. E.	13/1/46
Bennett, H. V.	19/1/46
Kempton, H. A., *M.B.E.*	5/4/46
Whitty, H.	8/7/46
Pugsley, C. P.	4/10/46

Lieutenants—contd.

West, C. W.	4/10/46
Manson, A. G.	6/1/47
Colborne, R.	6/2/47
Bayley, D.	7/4/47
Walton, N.	8/6/47
Dorman, S. R. C.	23/8/47
Watton, R.	29/8/47
Sweeny, W. H. O.	19/10/47
Willis, L. A.	26/10/47
Emary, C. R. N., *M.B.E.*	30/10/47
Ord, J. T.	8/11/47
Gerrish, J. N. H.	24/11/47
Darling, J. S.	31/5/48
Nichols, A. S.	14/12/48
Walsh, H.	8/7/49
Wallace, C. L.	5/1/50
Harrison, E. C., *B.E.M.*	14/9/50
Clark, B. L.	8/4/51
Sandy, E. W. J.	2/6/51
Searle, W. R. R.	8/5/52
Durbin, A. V.	16/6/52
Hodge, B. J. R.	4/8/52
Acton, J. S.	21/11/52
Smith, A. W. R.	23/1/53
Blake, I. M.	20/2/53
Taylor, F. C. D.	27/4/53
Davies, M. E. (*A/Capt.* 30/12/58)	22/5/53
Waters, C. (*A/Capt.* 11/7/55)	7/8/53
Bell, S. R.	9/12/53
Eggins, W. J.	28/12/53
Affleck, W. S.	28/1/54
Sargent, J. E. (*A/Capt.* 9/9/59)	4/2/54
Yaxley, J. F. W. (*A/Capt.* 3/1/58)	6/5/54
Rimmer, E. G.	25/5/54
Burley, A. L. (*A/Capt.* 27/7/56)	2/6/54
Sedgwick, N. H.	29/7/54
Inman, D. C. (*A/Capt.* 9/2/59)	9/12/54
Johnson, M. B.	23/1/55
Sylvester, J. E. K.	25/1/55
Beabey, R. J.	6/2/55
Hawkins, G. A.	3/3/55
Morgan, F. E.	22/6/55
Hayes, N. H. (*A/Capt.* 28/3/57)	18/9/55
North, B. D.	22/12/55
Clayton, J. A.	29/12/55
Wardley, B. E.	22/1/56
Sly, C. J.	5/2/56
Bennett, R. H.	15/3/56
Davies, H. I.	29/4/56
Hill, J.	3/5/56
Gravett, M. B.	3/5/56
Banister, R. I.	3/5/56

Digitized by Google

Royal Corps of Signals—Army Emergency Reserve—*continued*

***Lieutenants*—contd.**

Hoar, C. W.	17/5/56
Warren, B.	28/5/56
Furby, D. J.	28/6/56
Williams, J. C.	28/6/56
Huggett, C. A.	12/7/56
Bacon, R.	20/9/56
Cawthray, B.	10/12/56
Brown, J. A. (*A/Capt.* 7/10/59)	28/12/56
Bedford, J. F.	7/1/57
Murray, J.	28/1/57
Sproxton, P.	1/2/57
Whatley, D. S.	25/2/57
Folkes, W. J. (*A/Capt.* 2/2/59)	22/4/57
Weatherley, M. J.	5/7/57
Stinton, R. O.	5/7/57
Warrington, H.	20/10/57
Baker, M. J. (*A/Capt.* 8/1/60)	7/11/57
Brough, D. J. W.	12/11/57
Paterson, N. A.	5/12/57
Prowse, R. W.	5/12/57
Armstead, T. H. C.	5/12/57
Wilde, D. A.	5/12/57
Murray, G. C.	29/12/57
Hatt, J. J.	19/1/58
Bambridge, H. D. P. (*A/Capt.* 7/10/59)	21/4/58
Lefever, R. M. H.	4/9/58
Biggar, H. P. H.	10/9/58
Webber, M. J.	9/11/58
Dawswell, J. S.	18/12/58
Gardner, R. J. Mc.I.	18/12/58
Reid, J. M.	17/1/59
Enock, J. M.	18/1/59
Melhuish, P. J.	25/1/59
Marshall, J. J.	25/1/59
Sharp, A. J.	27/1/59
Game, A. E.	16/3/59
Brocklebank, R. J.	30/4/59
Solbé, R. P.	17/1/60

2nd Lieutenants.

†McLeish, R. W. M.	20/6/58
†Bryant, F. W.	12/9/58
†Harrison, K. W.	29/9/58
Gladwyn, D. M.	18/10/58
Rowett, W. St. L. Q.	15/11/58
Brewster, C. H.	15/11/58
†Gibbs, W. A.	15/12/58
†Greenhill, J.	25/1/59
†Trebilcock, W. L. M.	6/2/59
†Hunting, J.	22/2/59
†Wilson, J. T.	24/3/59
Siderfin, R. A. C.	16/5/59
†Clark, J. A.	29/11/59

Quarter-Masters.

Ross, L. G.		12/11/48
	capt.	7/4/54
White, J. B.		15/4/53
	capt.	2/4/59
Coleman, E. W.	*lt.*	12/8/53

***Quarter-Masters.*—contd.**

Jackson, L. A.		13/10/53
	capt.	12/6/56
Smart, H. F.		5/1/54
	capt.	9/11/56
Mason, J.	*lt.*	9/2/54
Erswell, P. A.		9/2/54
	capt.	26/7/58
Manton, E.		10/5/54
	capt.	4/4/55
Fish, J.	*capt.*	29/6/54
Clarkson, J. A.	*lt.*	10/3/55
Little, J.	*lt.*	25/8/55
Mowatt, E.	*lt.*	21/2/57
Rogers, A. W.		19/3/58
	capt.	6/9/59
Colombo, E. B.	*lt.*	8/4/58
Buchanan, J.	*lt.*	19/4/58
Walker, A. B.	*lt.*	1/9/59
Evans, E.	*lt.*	1/12/59

Traffic Officers.

Hampson, K.		20/7/51
	capt.	1/4/58
Park, J. M.		22/11/51
	maj.	21/8/58
Roberts, A. W. J.		17/4/52
	maj.	22/6/58
Ely, F. T.		20/11/52
	maj.	5/11/57
Crawford, H. E.		24/2/53
	capt.	24/2/59
Bulmer, H. W.	*capt.*	19/7/54
Laird. J. R. A.	*lt.*	22/12/55
Swaab, A. S. G.	*maj.*	29/10/56
Small, W. G.	*lt.*	2/11/56
Hothersall, P.	*maj.*	13/3/57
Felton, A. L.	*lt.*	16/3/57
Smith, J. A.	*lt.*	28/4/59

Technical Officers, Telecommunications.

Davy, J. S.		26/9/49
	capt.	26/9/55
Wattle, W. R., *E.R.D.*		21/2/51
	maj.	15/10/56
Bramham, C. E. M.		15/10/51
	maj.	15/10/57
Lynas, T. W.		25/8/52
	capt.	25/8/58
Playle, R. E., *E.R.D.*	*lt.*	25/8/52
Blomley, F.		24/2/53
	capt.	24/2/59
King, E. F.	*capt.*	1/4/53
Steel, R. C.		20/6/53
	capt.	3/4/57
Lomas, T.		12/10/53
	capt.	10/10/59
Harding, W. J.	*lt.*	9/2/54
Sansbury, K. J.	*lt.*	27/4/54
Halsey, S. P.	*lt.*	11/5/54
Martin, S. L.	*capt.*	21/5/54
Blanchard, J	*lt.*	1/3/55
Evans, S	*lt.*	1/3/55
Hartley, J. D.	*lt.*	19/10/56
Christian, K. A.	*lt.*	13/2/57
James, H. D.	*lt.*	29/4/58
Lansley, R. E.	*lt.*	25/7/59

† On probation.

Digitized by Google

Royal Corps of Signals—Army Emergency Reserve—*continued*
National Service Officers

Lieutenants.	
Spalding, J. M. F.	18/11/56
Oubridge, P. S.	3/12/56
Thompson, M. D.	3/12/56
Odds, D. J.	10/12/56
Warnes, B. C. J.	10/12/56
Whitton, B. A.	10/12/56
Parris, S.	10/12/56
Pennington, I. J.	10/12/56
Young, G. C. M.	10/12/56
Osborn, E.	10/12/56
Muir, D. A.	21/12/56
Mumford, R. B.	21/12/56
Guinness, C. S.	28/12/56
Hemmings, A. J.	28/12/56
Dyer, R. F.	4/1/57
Tydeman, W. M.	4/1/57
Holmes, R. I.	4/1/57
Hetherington, P. B.	4/1/57
Kunzer, P. J.	4/1/57
Foulds, J. W.	4/1/57
Arnold, B. C.	4/1/57
Prins, S. V.	11/1/57
Dalton, J. C. P.	11/1/57
Bagnall, A. G.	11/1/57
Moody, R. W.	11/1/57
Cleaver, W. H.	18/1/57
Manners, N. G. S.	18/1/57
Eggington, P. L.	18/1/57
Denner, T. D.	18/1/57
Lindsay, R. J.	18/1/57
Lewis J.	18/1/57
Ellis, R. H. W.	18/1/57
Thomas, M. V.	18/1/57
Taylor, G. (441895)	18/1/57
Weber-Brown, N. E.	25/1/57
Gunary, D.	28/1/57
Jones, F.	28/1/57
Bass, G. J.	28/1/57
Gregory, G. A. V.	28/1/57
Punter, D.	28/1/57
Morgan, P. W. L.	28/1/57
Freeman, W. R.	28/1/57
Osborn, D. W. T.	28/1/57
Gloyn-Cox, L. D.	28/1/57
Bayston, T. G.	28/1/57
Griffin, B. P.	1/2/57
Bartlett, K. R. G.	1/2/57
Miller, G. H.	1/2/57
Long, R. J.	1/2/57
Robertson, D. V.	4/2/57
Gross, M. J.	4/2/57

Lieutenants—contd.	
Burgess, T. W.	11/2/57
Nicholls, G. M. A.	11/2/57
Burnett-Hall, R. H.	11/2/57
Strickland, P. J.	11/2/57
Thomas, D. R. (442530)	18/2/57
Hopkins, J. B.	18/2/57
Jakobi, S. R.	18/2/57
Maule, A. C.	25/2/57
Turner, J. O.	25/2/57
Jones, H. R.	25/2/57
Bunn, L. J.	25/2/57
Coe, C. G.	25/2/57
Blight, W. J. C.	25/2/57
Mulholland, J. H.	4/3/57
Paterson D.	4/3/57
Smith D. P.	4/3/57
Sapwell, P. J.	11/3/57
Bruce, M. R.	15/3/57
Mole, A. M.	29/3/57
Young, N. R.	12/4/57
Saabor, P.	12/4/57
Nichols, S.	19/4/57
Gintz, F. P.	6/5/57
Alderston, P. J. B.	23/5/57
Payn, R. F. S.	17/6/57
Baker, A.	5/7/57
Mecrate-Butcher, C. E. P. (*A/Capt.* 12/5/58)	5/7/57
Horne, D. G. B.	12/8/57
Chapman, N.	22/8/57
Ricca, M. E.	22/8/57
Frazer, M. J.	4/10/57
Bennett, B. H. G.	25/10/57
Moorcock, I. G.	25/10/57
Clarke, D. L.	8/11/57
Tyler, R. L.	24/11/57
Candy, J.	28/11/57
Ramsden, R. W.	5/12/57
Bowler, D. J.	5/12/57
Watts, P. S.	5/12/57
Boas, J. R. S.	8/12/57
Southgate, C. S.	15/12/57
Richardson, A.	23/12/57
Hawkes, T. O.	29/12/57
Dickson, K. A. J.	19/1/58
Ledgard, G. R. A.	26/1/58
Hopkinson, D. B.	9/2/58
Wright, J. M.	9/2/58
MacDonald Smith, A.	23/2/58
Douglas, J.	2/3/58
Turnbull, J.	20/3/58

Digitized by Google

Royal Corps of Signals—Army Emergency Reserve—*continued*

National Service Officers—*contd.*

Lieutenants—contd.

Knight, P. J.	23/3/58
Hood, G. M.	23/3/58
Kitchener, B. R.	10/4/58
Pander, J.	27/4/58
Mortlock, M.	8/5/58
Sharpe, J. S.	22/5/58
Burns, D. A.	27/7/58
Wigglesworth, W. R. B.	4/9/58
Macaulay, I. H.	6/11/58
Holt, A. J.	13/11/58
Flambert, H. G.	11/12/58
Barlow, G. E.	11/12/58
Everest, A. S.	18/12/58
Goddard, N.	18/12/58
Howell, H. V. C.	18/12/58
Prosser, R. D.	18/12/58
Rowcliffe, J. P. G.	18/12/58
Serjeant, A. C.	18/12/58
Witts, G. A.	18/12/58
Wood, R. G. E.	28/12/58
Loufte, J. C.	4/1/59
Lesquereux, J. P.	11/1/59
Lethbridge, D. G.	18/1/59
Herring, A. T.	8/2/59
Rees, P. A. E.	9/4/59
Jones, M. D. R.	16/4/59
Stone, R. G. A.	19/4/59
Day, J. P.	30/4/59
Taylor, P. F.	30/4/59
Stiegler, A. A.	17/5/59
Blair, J. A.	11/6/59
Green, D. F.	21/6/59
Wiltshire, J. M.	25/6/59
Sampson, D. L .H.	16/7/59
Dance, A. I.	2/8/59
Brain, C. S.	23/8/59
Kealake, P. R.	23/8/59
Langmaid, P. A.	27/9/59
Alderson, W. I. R.	4/10/59
Holness, S. F.	25/10/59
Wilson, D. G. (456772)	29/10/59
Mallace, A. J. C.	5/11/59
Gill, R. A.	26/11/59
Norminton, A. J.	27/12/59
Powell, C. A.	10/1/60
Peace, J. M.	17/1/60
Robson, B.	17/1/60
Crook, K. G.	24/1/60
Cutler, I. R.	24/1/60
Davies, W. J.	24/1/60
Drinkwater-Lunn, A.	24/1/60

Lieutenants—contd.

Hillier, G. R.	24/1/60
Miller, C. S.	24/1/60
Cooper, G. C. L.	31/1/60
Bates, J. O.	31/1/60
Sellers, D. M.	31/1/60
Grainger, B.	7/2/60
Bardsley, J. D.	7/2/60
Michell, T. E.	7/2/60
Morgan, W. E.	7/2/60
Taylor, J. B.	7/2/60
Sweet, D. W.	7/2/60

2nd Lieutenants.

Kilpatrick, J. W. M.	23/3/58
Scantlebury, S. J.	5/7/58
Meadows, D. J.	5/7/58
Byrne, D. J.	5/7/58
Barton, A. C.	5/7/58
Henderson, J.	5/7/58
Taylor, R. G.	5/7/58
Hall, J. R. L.	2/8/58
Nelson, B.	2/8/58
Whitworth, A. E.	2/8/58
Pingree, W.	2/8/58
Parry, R. T.	2/8/58
Payn, D. A.	2/8/58
Robertson, S. A. C.	2/8/58
Compton, M. J. N.	2/8/58
Woodward, I. D.	2/8/58
Jones, I. H.	23/8/58
Carter, D. A.	23/8/58
Masters, T. H.	23/8/58
Shaw, J. F.	23/8/58
Winter, J.	23/8/58
Byas, J. B.	20/9/58
Watson, R. J.	20/9/58
Block, P. A.	20/9/58
Rogers, K. A. B.	18/10/58
Davisworth, W. P.	18/10/58
Goddard, M. R.	18/10/58
Anderson, M.	15/11/58
Driscoll, J. G.	15/11/58
Gandy, G. H.	15/11/58
Wilson, D. G. (458713)	15/11/58
Mann, R. F. J.	15/11/58
Abbott, K. J.	13/12/58
Thomas, B.	17/1/59
Mill, H. E.	14/3/59
Morris, D. S.	18/4/59
Aspden, A. C.	16/5/59
Killingley, J. S.	16/5/59
Bagot, S. A. D.	13/6/59

Digitized by Google

ROYAL CORPS OF SIGNALS

TERRITORIAL ARMY

Hon. Colonels.

Underwood, Col. G. J., *T.D.*, *D.L.* 11/7/47

Mitchell, Col. *Sir* Harold P., *Bt.*, *T.D.*, *D.L.*, *J.P.* 17/7/47

Helps, Col. R. P. A., *O.B.E.*, *M.C.*, *D.L.* 14/2/48

Niven, Lt.-Col. (Hon. Col.) T. M., *T.D.*, *D.L.* 19/7/50

Behn, Lt.-Col. (Hon. Col.) F. J., *O.B.E.*, *T.D.* 10/9/51

Dale, Col. R. W., *O.B.E.*, *D.L.* 12/3/53

Gambier, Lt.-Col. P. B. G., *O.B.E.* 2/3/55

Scott, Maj.-Gen. *Sir* William A., *K.C.M.G.*, *C.B.*, *C.B.E.*, Col. Comdt. R. Sigs., ret. pay, *p.s.c.* 15/8/55

Williams, Bt.-Col. F. R. H., *O.B.E.*, *T.D.* 5/3/56

Peel, Lt.-Col. G. J. M., *M.B.E.*, *T.D.* 10/6/56

White, Maj.-Gen. C. M. F., *C.B.*, *C.B.E.*, *D.S.O.*, Col. Comdt. R. Sigs., ret. pay. 28/8/56

Murray, Bt.-Col. T. P. E., *O.B.E.*, *T.D.*, *A.D.C.* 18/11/56

Lindsay, Maj. C. F. C., *E.R.D.* 29/1/57

Jones, Col. F. E. B., *O.B.E.*, *T.D.*, *J.P.* 28/3/57

Malden, Lt.-Col. *The Visct.*, *T.D.* 6/4/57

Morrison, Maj.-Gen. A. E., *C.B.*, *O.B.E.*, ret. pay, Col. Comdt., R. Sigs. 30/4/57

Hey, Maj. (Hon. Lt.-Col.) W. L., *T.D.* 11/5/57

Dobson, Maj. (Hon. Lt.-Col.) A. R. B., *O.B.E.*, *T.D.* 10/10/57

Wheatley, Maj.-Gen. M. S., *C.B.*, *C.B.E.*, *M.I.E.E.*, ret. pay, *p.s.c.*, Col. Comdt. R. Sigs. 29/12/57

Percival, Lt.-Col. R. M., *T.D.*, *D.L.* 31/3/58

Hawkins, Lt.-Col. (Hon. Col.) V. W., *O.B.E.*, *T.D.* 1/8/58

Batchelor, Maj. (Hon. Lt.-Col.) M. W., *C.B.E.*, *J.P.* 1/8/58

Malmesbury, Capt. (Hon. Maj.) *The Earl of*, *T.D.*, *J.P.* 10/3/59

Morrison, Capt. (Hon. Maj.), J. G., *T.D.*, *D.L.*, *J.P.*, *M.P.* 31/3/59

Baldwin, Lt.-Col. K. B., *M.B.E.*, *T.D.*, *M.I.E.E.* 1/9/59

Lt.-Colonels.

Grimwood-Taylor, J. R. S., *T.D.*, *M.A.*, w. 1/3/56

Hallett, P. G., *T.D.* 20/3/56

Lamb, W. H., *T.D.* 31/3/56

Randall, P. D., *M.B.E.* 31/3/56

MacKinnon, G. D. G., *T.D.* 2/4/56

Thompson, G. R., *T.D.* 1/11/56

Hoskins, P. R., *T.D.* 7/3/57

Vincent-Smith, C., *T.D.*, *M.A.*, *B.Sc.*, *p.s.c.* 1/5/57

Patterson, K. D., *O.B.E.*, *T.D.* 23/9/57

Milner, E. W., *T.D.* 17/10/57

Wood, B. R., *M.B.E.*, *T.D.* 30/11/57

Davies, L. J. D., *T.D.* 1/2/58

Childs, T. D., *M.B.E.*, *T.D.* 31/3/58

Lt.-Colonels—contd.

Daniel, H. L. 7/6/58

Gilliam, V. S. 19/11/58

Lewin R. F. 4/1/59

Beazley, S. R. 30/4/59

Davies, G. A. L. 15/5/59

Forbes, R. S. P., *T.D.* 13/6/59

Booker, A. M. 1/11/59

Majors.

Emery, A. V., *E.R.D.*, *T.D.* (*Res. of Off.*) 9/12/47

Kitchener, *The Earl* 15/1/48

Palk, E., *E.R.D.*, *A.M.I.E.E.* (*Res. of Off.*) 6/7/48

Wragg, T. S., *M.B.E.*, *T.D.* 1/9/48

McMain, T. B. S., *M.B.E.* 1/7/49

Birch, J. S., *T.D.* 1/11/50

Shorter, H. G. 24/11/50

Evans, C. W., *M.B.E.* 1/1/51

Illsley, W., *M.B.E.*, *T.D.* 23/4/51

Udell, C. L., *M.B.E.* 22/6/51

Stewart, J. D., *T.D.* 1/8/51

Dalziel, W. A. 15/10/51

Smith, C. W. W. 1/11/51

Mills, D. E., *T.D.* 1/9/52

Herbert, I. W., *T.D.* (*A/Lt.-Col.* 27/9/58) 1/12/52

Rigden, L. F., *T.D.* 1/1/53

Davies, G. W. 27/4/53

Capjon, W. D., *T.D.* 22/5/53

Long, J. R. 31/8/53

Henretty, F. G. 1/9/53

Pearcey, J. F. H., *M.B.E.*, *T.D.* 7/9/53

Lang, H. E., *T.D.* (*A/Lt.-Col.* 12/12/59) 12/10/53

Riley, J., *T.D.* 1/11/53

Williams, S. J., *M.B.E.*, *T.D.* 1/11/53

Harding, T. C., *T.D.* 1/3/54

Reid-Jones, R. C. 8/3/54

Newsom, W. E. 15/3/54

Morrell, J. E. 4/5/54

Waddell, J. M. 6/6/54

Hughes, O. H. D. 20/7/54

Franks, J. B., *T.D.* 1/10/54

Stobart, P. B. H. 25/11/54

Wright, L. W., *T.D.* 19/1/55

Carmichael, T. I., *T.D.* 22/1/55

Cox, P. C. B. 22/2/55

Luttman-Johnson, P. M., *T.D.* 1/3/55

Scott, P. 3/3/55

Edwards, A. A., *T.D.* 23/4/55

Bovis, B. W., (*Unatt'd List*) 24/4/55

Boyd, R. 14/6/55

Hunter, J. O., *M.B.E.* 24/6/55

Proctor, L. D. 1/7/55

Cook, A. F., *T.D.* 1/7/55

Hewitt, A. D. 1/7/55

Moonie, J. H., *M.M.*, *T.D.* 11/7/55

Digitized by Google

Majors—contd.

Hawke, P. H.	8/8/55
Mason, B. M.	10/8/55
Farnol A. E., *T.D.*	1/11/55
Teagle, R. B.	1/12/55
Grieve, W. S., *M.B.E.*, *E.R.D.*	1/1/56
Davis, G. D.	27/1/56
Thorne, R., *T.D.*	20/2/56
Mansfield, J. H., *T.D.*	1/4/56
Adcock, K. D.	1/4/56
Louden, G., *T.D.*	2/4/56
Chell, R. A., *T.D.*	10/4/56
Mutter, R. P. C.	28/4/56
Brown, K. R.	1/11/56
Godfrey, D. A., *T.D.*	15/11/56
Weymont, P. D.	16/11/56
Turner, A. S.	1/12/56
Gill, G. E.	14/1/57
Lane, D. G. T.	24/2/57
Williams, N. R., *M.C.*, *E.R.D.*, *T.D.*	27/2/57
Vane, P. M.	8/3/57
Taylor, R. H.	27/3/57
Oddy, H., *M.B.E.*	1/4/57
Seys-Phillips, M. H.	1/4/57
Anstis, E. E.	14/5/57
Glover, R. K. W., *D.F.C.*	9/7/57
Balliff, C. N.	17/7/57
Stock, R. H., *T.D.*	1/11/57
Holmes, J.	23/11/57
Ash, B. H.	31/3/58
Johnston, J. B.	1/4/58
Gifford, H. C.	19/5/58
Flack, E. V. S.	9/6/58
Ashley, A. R.	25/6/58
Lawrence, J. A.	14/7/58
Schurer, H. C.	1/8/58
Hughes, R. J.	23/8/58
Stokes, J. F., *T.D.*	2/9/58
Robin, E. H.	21/9/58
Mann, A. A.	27/9/58
Charles, E. J. (*Seconded to O.T.C.*)	1/10/58
McLean, G. C.	1/11/58
Timmons, M.	1/11/58
Rose, M. A. W.	5/1/59
Tridgell, F. P., *T.D.*	21/1/59
Clarke, G. H.	21/1/59
Cunliffe, J., *E.R.D.*, *T.D.*	21/1/59
Dinneen, E. W.	17/2/59
Barker, E.	16/3/59
Birch, A. R.	1/5/59
Hillier, G. H.	1/5/59
Cottrell, D. W.	13/6/59

Majors—contd.

Hadfield, R.	4/7/59
Lewis, V. R.	1/9/59
Russell, K. C., *T.D.*	1/9/59
Steven, R. C.	1/9/59
Wharhirst, C. J.	1/10/59
Bennallack-Hart, N. J.	1/10/59
Crabtree, E.	22/10/59
Oliver, A. R. R.	26/10/59
Callander, J. J.	29/10/59
Loveless, W. C., *T.D.*	1/11/59
Petchey, D. W., *T.D.*	1/11/59
Keefe, D. A.	4/11/59
Lancaster, P. A., *T.D.*	12/11/59
Gardiner, D. P.	13/11/59
Brown, J. P.	12/12/59

Captains.

Howe, T. A. K. (*Res. of Off.*)	1/8/38
Fuller, T. J. F. (*Res. of Off.*)	26/12/40
Low, G. A., *M.B.E.*	11/11/41
Delahaye, T. H.	16/12/42
Hollingshead, A. E. (*Res. of Off.*)	3/10/43
Homan, F. G., *M.B.E.*	17/12/43
Cox, S.	22/3/44
Everett, J. F., *M.B.E.*	3/2/45
Craggs, T. R.	6/2/45
Dagnall, K. H. E.	24/7/45
Prealand, R. J., *T.D.*	10/2/46
Bruce, A. I., *M.B.E.* (*Res. of Off.*)	14/9/46
Ormsby, G. C.	5/10/46
Adams, A. V. G.	28/3/47
McLaren, A. D.	4/4/47
Oliver, R. C. R., *T.D.*	1/5/47
House, W. B. (*Res. of Off.*)	1/5/47
Mansfield, F., *M.B.E.*	28/6/47
Ward, E. A.	10/10/47
Dymond, F.	1/11/47
Neill, H. W., *T.D.*	28/6/48
Rooks, R. E.	31/7/48
Wotherspoon, J. M., *T.D.*	1/9/48
Mattock, H. C.	18/11/48
Bennett, P. G., *T.D.*	20/4/49
Barber, W. C.	15/8/49
Hopley, J. W. B., *T.D.*	1/9/49
Lewis, C. G. A.	28/9/49
Paterson, R. S.	3/12/49
Hines, W. P. (*Res. of Off.*)	1/2/50
Howard, F.	8/3/50
Johnston, G. W. (*Res. of Off.*)	13/5/50
Waters, K. N.	4/6/50
Roughton, J. J. W., *M.C.*, *T.D.*	25/6/50
Smith, J. L. (*Seconded to O.T.C.*)	18/7/50
Brindley, W.	26/7/50
Smith, D. A.	15/8/50
Smith, R. D.	4/9/50
Archbold, H. J. L., *M.B.E.*	24/11/50
Clement, R. H.	23/12/50
Mitchell, A. M.	15/1/51
Parsons, D. J.	9/4/51

Digitized by Google

Captains—contd.

Wood, J. G.	1/7/51
Biggleston, K. A.	12/9/51
Bacon, A. A. J., *T.D.*	18/10/51
Steel, C. W. S.	1/11/51
Graham, M.	1/12/51
Sharman, K. (*Seconded to O.T.C.*)	7/1/52
Prophet, B. E. M., *T.D.* (*A/Maj.* 1/1/59)	16/1/52
Metcalfe, C. A.	27/2/52
Sutherland, D. M.	3/3/52
Reid, R. C. B.	3/3/52
Anderson, J.	28/3/52
Dillon, O. E.	1/4/52
Lawson, J. A. (*A/Maj.* 17/12/58)	1/5/52
Handisyde, R. B.	10/8/52
Prendergast, R., *M.C.*	2/9/52
Bamford, N.	23/9/52
Horton, E. B., *E.R.D.*	22/10/52
Clark, D. A. W.	1/1/53
Thomas, L.	1/1/53
Heaton, W. G.	1/1/53
Dawton, E. M.	6/2/53
Batchelor, J. H.	6/2/53
Clark, G. M. (*Seconded to O.T.C.*)	10/3/53
Collins, E. G.	14/3/53
Dale, J. A.	1/4/53
Dove, G. S.	1/5/53
Frank, D. J. G., *T.D.*	5/5/53
Chapman, V. W. J. (*Res. of Off.*)	10/7/53
France, R. N. C.	28/7/53
Williams, E. T.	1/8/53
Panter-Skidmore, M.	1/10/53
Hall-Brown, A.	1/11/53
Grogan, B. T.	1/11/53
Knight, S. H.	1/11/53
Peden, D. (*A/Maj.* 11/3/59)	1/11/53
Tait, H. A. (*A/Maj.* 16/1/59)	23/11/53
Didcott, C. D., *M.B.E.*	3/12/53
Phelps, R. J.	6/1/54
Blair, J. E.	1/2/54
Birch, D. C.	1/2/54
Forrest, R. D.	10/2/54
Starling, G. W.	1/3/54
West, K. R.	15/3/54
Little, R. F.	23/3/54
Muir, W. H. W.	2/4/54
Beaven, H. R.	1/5/54
Clifton, P. J. R. (*A/Maj.* 17/10/58)	1/5/54
Morgan, J. B., *T.D.* (*Seconded to O.T.C.*)	22/5/54
Atcherley, V. C.	1/6/54
Peace, B. W.	15/7/54
Williams, D. G. S.	20/7/54
Main, J.	22/9/54
Enright, F.	1/10/54
Bruce, I. D.	4/10/54

Captains—contd.

France, J. B. (*Res. of Off.*	26/10/54
Wood, M. J.	8/12/54
Darley, P. N.	1/1/55
French, A. W.	18/1/55
Phillips, E. N.	19/1/55
Procter, R. H.	22/1/55
Turner, T. W.	31/1/55
Morton, K.	1/2/55
Dunton, J. E.	1/2/55
Robinson, D. P. (*Seconded to O.T.C.*)	1/2/55
Gollop, A. S.	1/3/55
Jones, R. H. W.	3/3/55
Gibbs, J. T. (427755)	10/3/55
Robinson, A.	17/3/55
Watson, K. (*Res. of Off.*)	31/3/55
Stephenson, D. H.	1/4/55
Smith, W.	2/4/55
Dillon, E. E. E. R.	1/6/55
Bagwell, V. E.	1/7/55
James, L. A.	1/7/55
Hill, W., *T.D.*	1/7/55
Pegler, R. H.	1/8/55
Gammage, M. J. E.	21/8/55
Currie, G. A. C.	31/8/55
MacGregor, E. C. G.	1/9/55
Anderson, J. I.	1/9/55
Brunyee, J. A., *T.D.*	22/9/55
Montgomery, H. H. (*Seconded to O.T.C.*)	20/10/55
Anderson, C. D.	29/10/55
Scarlett, E. A., *B.E.M.*	1/11/55
Woodgate, T. D.	1/11/55
Medhurst, A. W.	15/11/55
Whitman, W. E.	28/11/55
Ferguson, W. (*A/Maj.* 11/3/59)	29/11/55
Hart, M. J.	21/12/55
Kyle, I. J.	1/1/56
Nicholson, J. R. N.	20/2/56
Barker, E. C.	1/3/56
Ledder, R. A.	1/3/56
Oakley, J. P.	1/4/56
Harrison, J. A. D.	1/4/56
Down, M. L. B.	13/4/56
Campbell, D.	22/4/56
Corby, N. D. B.	28/4/56
Stewart, A. B.	1/5/56
Linton, E. P.	2/5/56
Naylor, J. M. P.	1/6/56
Chambers, J.	18/6/56
Owen, D. J. D.	22/6/56
Russell, G. M.	1/7/56
Webb, G. M. S.	9/7/56
Mattinson, B. J. H.	16/8/56
Griffiths, W. E.	1/9/56
Smith, D. A. D.	2/9/56

Digitized by Google

Captains—contd.

Reid, D J.	1/11/56
Hiles, J. M.	18/11/56
Pennington, G. C.	1/12/56
Stewart, R. M.	1/12/56
Scott, F., *M.B.E.*	1/1/57
Dix, A. C.	2/1/57
Govett, B. R.	1/2/57
Revfil, P.	1/2/57
Rorke, J. B.	16/2/57
Cook, T. M.	7/3/57
Capewell, J. A.	9/3/57
Goddard, L. M.	17/3/57
Cook, R. W., *D.F.M.*	27/3/57
Whitney, W. J.	4/4/57
Lake, A.	16/5/57
Meager, C. E.	20/6/57
Barnes, A. H. F.	1/7/57
Draper, K. G.	1/8/57
John, M. P.	1/9/57
Barwell, R. G.	23/9/57
Tyson, M. E.	23/9/57
Roberts, L. J.	1/10/57
Walke, E. J., *T.D.*	1/11/57
Inglis, J. A. M.	1/11/57
Cochrane, R. K.	1/11/57
Holmes, R. E.	1/12/57
Vannerley, H. C.	16/12/57
Ellis, P. J.	16/12/57
Crowe, S. E. E.	16/12/57
Oliver, C.	1/1/58
Hopper, S. A.	24/1/58
Crosdale, F.	31/1/58
Jenkins, J. B.	1/2/58
Hall, G. C.	1/2/58
Davies, T. G.	1/2/58
Ellis, E. H.	1/2/58
Farrer, T. L., *D.F.C.*	1/2/58
Oulton, G.	1/2/58
Parry, O. A., *D.F.C.*	1/2/58
Roberts, A. D.	1/2/58
Thomas, A. H.	1/2/58
Clark, W. H.	1/4/58
Dickinson, L.	1/4/58
Ruthven, F.	30/4/58
Spence, W. A.	1/5/58
Sheffield, M. J. F.	1/5/58
Holleyhead, G. L.	1/5/58
Bozman, J. M.	19/5/58
Gill, K. R. (*A/Maj.* 1/8/59)	22/5/58
Iliffe, R.	2/6/58
Baker, G. D.	2/6/58
Gundry, R. J.	2/6/58
Dickinson, A. W.	25/6/58
Drew, S. J.	4/7/58

Captains—contd.

Davidson, W.	8/7/58
Hunt, H. G.	28/7/58
Lavender, J. R.	1/8/58
Frewer, J. M.	2/8/58
Webster, P. J. C.	2/8/58
Ellis, W. S. L., *M.A.*	23/8/58
Lustig, R. M.	1/9/58
Blow, D. E.	1/9/58
Peddie, R. L.	1/10/58
Crookshanks, B. K.	1/10/58
Kirkpatrick, J. B.	1/10/58
Bradford, W. C.	23/10/58
Watson, D. H. (*Seconded to O.T.C.*)	1/11/58
Ludlow, S.	10/11/58
MacMillan, D. K.	1/1/59
Duff, J.	1/1/59
Lawson, H. C.	12/1/59
Arthur, D. S. C.	16/1/59
Stirling, J. D.	16/1/59
Marnoch, W. B.	16/1/59
Shaw, E. T.	16/1/59
Sykes, D.	1/2/59
Barlow, D. J.	16/2/59
Cannon, D. L.	1/3/59
Wray, E. A.	1/3/59
Pilley, K. O.	1/3/59
Hart, P. J.	1/3/59
Cohen, I. H.	16/3/59
Smith, J. H.	25/3/59
White, J. K.	25/3/59
Jones, F. D. H.	24/4/59
Dunstan, J. F.	1/5/59
Goldingham, A. S.	1/5/59
Adler, H. U. M.	6/5/59
Parsons, S. R.	20/5/59
Baber, J. C.	31/5/59
Belcher, P. R. S.	10/6/59
Roberts, J. F.	24/6/59
Comer, R. B.	30/6/59
Thornton, R. C.	4/7/59
Norris, J. S.	4/7/59
Audsley, W. P.	16/7/59
Lenton, B. L.	17/7/59
Betts, F. J.	20/7/59
Bale, E. R. D.	20/7/59
Fawcett, R. W.	1/8/59
Wrigley, G.	20/8/59
Cruickshank, A. R. I. (*Seconded to O.T.C.*)	1/9/59
Griffin, P.	17/9/59
Foster, W. J. C.	1/10/59
Day, B. E.	1/10/59
Scott, T. R.	1/11/59
Churchill, D. D.	10/11/59
Wharton, P. H.	28/11/59

Digitized by Google

Lieutenants.

Llewellyn, T. G.	23/12/51
Simpson, W. O.	23/7/53
McIntyre, W. D.	23/9/53
Ibbetson, M. R.	27/9/53
Alltree, M. (*Seconded to O.T.C.*)	28/9/53
Franklin, R. P.	19/10/53
Page, J. G.	6/12/53
Bates, M.	21/12/53
Warr, G. R. K. (*A/Capt.* 10/10/58)	31/12/53
Sharples, G.	13/1/54
Kingdon, G. I.	14/1/54
Clark, D. B. (*A/Capt.* 1/2/56)	14/2/54
Slater, M. J. (*A/Capt.* 28/3/57)	15/2/54
Winfield, S. C.	21/2/54
Hockton, *Hon.* P. J.	8/3/54
Rogers, R. M., *B.Sc.*	14/3/54
Hudd, R. G.	14/3/54
Frost, M. J.	22/3/54
Fox, D. H.	19/4/54
Strudwick, C. J.	24/4/54
Welch, J. R.	8/7/54
Wilkinson, J. G.	19/8/54
Reed, J. F.	26/8/54
Lupini, R. J. (*A/Capt.* 16/12/57)	26/8/54
Charlesworth, T. C.	30/9/54
Walker, R. K.	3/10/54
Hedderwick, J. M. N.	17/10/54
Petrie, A. S. (*A/Capt.* 1/10/58)	18/11/54
Green, M. (427209)	18/11/54
Wilkinson, T.	22/11/54
Rothwell, M. B.	9/12/54
Harris, M. J. (*A/Capt.* 20/11/59)	16/12/54
Harwood, C.	26/12/54
Waddell, J. B. (*A/Capt.* 1/1/59)	2/1/55
Close, J. E.	30/1/55
Wallace, M. A. (*A/Capt.* 1/10/57)	13/2/55
Weet, D. B.	20/2/55
Smith, H. J.	20/2/55
Stutchbury, A. W.	27/2/55
Sutherland, E. R. McG. (*A/Capt.* 1/10/58)	17/3/55
Grindey, J. W. (*A/Capt.* 1/9/57)	31/3/55
Summers, P. G. H.	7/4/55
Anderson, J. H.	21/4/55
Johnson, D. P.	5/5/55
Bushby, D. R. P. (*Seconded to O.T.C.*)	12/5/55
Levick, J. D. S. (*A/Capt.* 3/11/58)	8/6/55
Black, N. J.	2/7/55

Lieutenants—contd.

Miller, G. F.	7/7/55
Trotman, D. R.	12/7/55
Wilton, W. H.	18/7/55
Scott, J. B.	14/8/55
Wren, J. A.	14/8/55
Doggett, T. S.	21/8/55
Dodd, T.	22/8/55
Cooper, P. H.	25/8/55
Morrison, R. R.	23/9/55
McHoul, A. G.	7/10/55
Holdaway, J. C.	15/10/55
Marten-Smith, H. J.	16/10/55
Gray, S. M.	16/10/55
Bonds, E. J. W.	23/10/55
Douglas, L. (*A/Capt.* 1/11/59)	27/10/55
March, P. J.	17/11/55
Vincent, A. V.	1/12/55
Carracher, J.	1/12/55
Nash, T. A. M.	5/12/55
Muggoch, A. (*A/Capt.* 22/6/59)	8/12/55
Brown, K. M. T.	8/12/55
Colley, A. D.	8/12/55
Sheard, J. N.	22/12/55
Double, M. S.	29/12/55
Crosthwaite, R.	29/12/55
Madill, W. M.	1/1/56
Murray, J. S. A.	15/1/56
Roberts, I. P.	15/1/56
Ewing, A. W. (*Seconded to O.T.C.*)	15/1/56
Flynn, P. L. N.	22/1/56
Pudwell, C. F.	22/1/56
Berry, J. M. (*A/Capt.* 1/5/58)	22/1/56
Ray, J. E. T.	22/1/56
Cordingley, C. S. P.	27/1/56
Jolliffe, P. F.	12/2/56
Wates, M. P.	19/2/56
Fluendy, M. A. D.	2/3/56
West, R. W.	5/3/56
Easton, J.	9/3/56
Blake, I. H.	22/3/56
Clidero, D. T. (*Unatt'd List*)	25/3/56
Eales, B. W.	1/4/56
Rawlins, J. C. D. (*A/Capt.* 1/10/59) (*Seconded to O.T.C.*)	12/4/56
Flood, M. K.	12/4/56
Wyatt, A. T.	19/4/56

Digitized by Google

Lieutenants—contd.

Everett, J. N. (*A/Capt.* 3/5/59)	29/4/56
Clark, R. T.	30/4/56
Keiller, P.	3/5/56
Stanbury, D. J.	3/5/56
Utley, P. J.	3/5/56
Livesey, P. B. (*Seconded to O.T.C.*)	16/5/56
Skinner, P. K.	19/7/56
Hardy, E. B.	27/7/56
Whitmore, C. A.	29/7/56
Brown, M. P. W. (*A/Capt.* 2/12/59)	12/8/56
Roach, A. G. (*A/Capt.* 30/11/55)	15/8/56
Templeman, D. B.	6/9/56
Francis, C. M. G.	14/9/56
Waldron, J. F.	14/9/56
Ebbutt, L. I. K.	17/9/56
Farrant, N. M. D.	21/9/56
Smith, N.	25/9/56
Hinton, C. F.	29/10/56
Jackson, C. T. S.	1/11/56
Hunt, R.	2/11/56
Hancock, A. F.	11/11/56
Bryan, L. B.	12/11/56
Sprague, R. W.	18/11/56
Wilkins, J. R.	19/11/56
Barraclough, J. M. (*A/Capt.* 2/12/59)	26/11/56
Tonkin, A.	10/12/56
Hopkins, R. M. W.	10/12/56
Powell, G. J.	10/12/56
Paul, R. S.	21/12/56
Davey, M. H.	28/12/56
Alty, C. J. N.	4/1/57
Horrell, M. C.	4/1/57
Pemble, J. M. (*Seconded to O.T.C.*)	4/1/57
Thomas, B. L.	11/1/57
Robinson, C. J. D.	18/1/57
Harrison, J. R.	18/1/57
Wood, M. S.	28/1/57
Clegg, H. P.	4/2/57
Lewin, P. R.	11/2/57
Bailey, J. P.	15/2/57
East, V. J. (*A/Capt.* 23/6/59)	18/2/57
Jones, H. M.	18/2/57
Dodds, N. S.	25/2/57
Reade, C. D. (*A/Capt.* 14/10/59)	25/2/57
Richards, A.	5/3/57
Ormonde, N. W. H. (*Seconded to O.T.C.*)	29/3/57
Fiske, N. J.	3/5/57
Rees, J. D.	13/5/57
Burgess, J. E.	16/5/57

Lieutenants—contd.

Thornton-Kemsley, N. S.	20/5/57
Notton, B. A.	27/5/57
Grier, J. P.	13/6/57
Dodd, C. D.	14/6/57
Gibbs, J. T. (450589)	24/6/57
Edwards, A. C.	1/7/57
Osborne, J. L. (*Res. of Off.*)	11/7/57
Forrester, R. W.	4/9/57
Halliwell, J. D.	26/9/57
Rigby, W. J.	14/10/57
Day, R. C.	18/10/57
Carmichael, N. R.	7/11/57
Cole, R.	5/12/57
Brown, R. J.	5/12/57
Cooper, D. C.	29/12/57
Wardle, P. L.	29/12/57
Tobin, L. M.	2/1/58
Naylor, D. St. S. B. (*A/Capt.* 1/5/58)	3/1/58
Anderson, A. G.	5/1/58
Comrie, P.	5/1/58
Broadbent, P. T.	5/1/58
Marriott, G. W.	19/1/58
Cundall, B.	1/2/58
Stables, R. H.	1/2/58
Thorkilsen, T. S.	1/2/58
Martin-Clark, D. L. M.	9/2/58
Barrow, I. J. E.	9/2/58
Maggs, A.	9/3/58
Elkins, K.	9/3/58
Cywan, P. A.	13/3/58
Bax, F. W. A.	29/3/58
Fielder, R.	22/4/58
McRae, T. J.	1/6/58
Cramond, I. A.	5/6/58
Kirkpatrick, T. J.	23/6/58
Birtwell, E.	18/7/58
Williams, B. P.	24/8/58
Smyth, D. A. C.	13/9/58
Banfield, G. E., *M.M.*	6/10/58
Miles, J. V.	12/10/58
Banks, J. W.	19/10/58
Wilson, R. (*A/Capt.* 4/7/59)	12/11/58
Nimmo, H. W. H.	11/12/58
Anstey, J. E.	25/12/58
Alston, R. J.	4/1/59
Hasler, C.	11/1/59
Hadley, J. F. T.	19/1/59
Julien, M. F.	8/2/59
Jeyes, J. B.	10/2/59
Abbott, R. E. (*Seconded to O.T.C.*)	15/2/59
Brown, E. P.	15/2/59
Doull, J.	22/2/59

Digitized by Google

Lieutenants—contd.

Doyle, J. F.	22/2/59
Kelly, J. L.	3/3/59
Scott, R. M.	26/3/59
Taylor, J. R.	26/4/59
Green, G.	17/5/59
James, R. N. R. P.	10/6/59
Tinsley, R. C. N.	11/6/59
Forbes, W. W.	13/6/59
Hoghton, R. A.	9/7/59
Long, P. E. (*Seconded to O.T.C.*)	9/7/59
Mitchell, G. C.	16/7/59
Colvin, J. M.	23/7/59
Adams, G. L.	3/9/59
Hughes, M. A.	17/9/59
McCreadie, J.	31/10/59
Lonsdale, D. W.	5/11/59
Bailey, F. K.	15/11/59
Ward, R.	15/11/59
McIlwain, A. E.	26/11/59
Smith, P. J. O.	1/12/59
Bradbury-Williams, J. C.	22/12/59
Tebbs, E. D. B.	17/1/60
Thompson, J. M.	24/1/60
Stallard, R. E.	7/2/60

2nd Lieutenants.

Johnston, R. N. P.	15/8/57
†Dodds, R. L.	31/7/58
†Edwards, S. C.	31/7/58
†Watson, E. F.	15/8/58
†Hall, A. D.	29/9/58
†Mistlin, R.	30/9/58
†Gray, H. C.	1/10/58
†Vivian-Neal, R. W.	6/10/58
†Baker, P. G.	14/11/58
Stirk, H.	15/11/58
Glover, B. R. H. (*Seconded to O.T.C.*)	15/11/58
Maclaren, A. L.	15/11/58
†Nicoll, A. J. S. (*Seconded to O.T.C.*)	29/11/58
†Parrott, D. R.	8/12/58
†Kelly, G. B.	27/1/59
†Brigenshaw, D. J.	30/1/59
†Skillicorn, M. D.	13/2/59
†Douglas, A. W.	22/2/59
†Fountain, F. J.	27/2/59
†Christie, J. S.	27/2/59
†Emery, D. A.	6/3/59
Darby, A. J.	14/3/59
†Medcalf, D. C.	25/3/59
†Tilley, I. R. F.	17/4/59
†Udell, P. L.	19/4/59
†Parrish, M.	19/4/59
†Logan, A. D.	29/4/59
†Lambert, A. W.	26/5/59
†Kemp, D. M.	27/5/59

2nd Lieutenants—contd.

†Tinsley, W. N.	27/5/59
†Bradley, D. N.	29/6/59
†Howard, G. G.	13/7/59
†Coden, J. A.	28/7/59
†Sowerby, A. H.	26/9/59
†Underhill, G. C.	12/10/59
†Webster, P. H. N.	12/10/59
†Rothwell, G. P. (*Seconded to O.T.C.*)	24/10/59
†Abbiss, L. J.	26/10/59
†Benbow, G. F.	26/11/59
†Wells, T. V.	29/11/59
†Knowles, M. E.	6/12/59
†Ollerenshaw, R. C. A. W.	6/12/59
†Thomas, B. H.	6/12/59
†Lamb, D. A. A.	15/12/59
†Lewis, D. E.	23/12/59

Quarter-Master.

Cordner, N. W.	*capt.*	22/5/56

Traffic Officers.

Thorne, G. K., *T.D.*		20/2/49
	capt.	20/2/55
Burden, R. J.	*capt.*	1/9/54
Hawkins, B. S.		20/12/54
	capt.	6/10/55
Cartwright, C. (442792)	*lt.*	3/2/55
Collins, H. E., *T.D.*		10/7/55
	maj.	19/6/57
Mannington, D. E.	*lt.*	31/7/55
Anderson, D. B.		8/11/56
	capt.	16/1/59
Gammons, D. B.	*lt.*	23/2/57

Technical Officers, Telecommunication.

Matthews, J. C.		27/3/47
	maj.	27/3/57
Lloyd, A. R.		14/12/48
	capt.	14/12/54
Maguire, W. V. D.		29/12/48
	maj.	19/10/53
Pearson, P. M.		24/4/50
	capt.	24/4/56
Blake, G. E.	*capt.*	17/1/52
Wood, J. O.		7/4/52
	capt.	7/4/58
Evans, D. R.		23/3/53
	capt.	23/3/59
Wilson, N.	*capt.*	19/10/53
Evans, A. C.		31/8/54
	maj.	4/2/55
Ferrans, C. H. F.		29/6/55
	capt.	1/7/55
Simpkins, J. A.	*lt.*	18/10/56
McCulloch, J. H.	*lt.*	29/11/56
Walker, R. W.	*lt.*	24/7/57
Archer, P. G.	*lt.*	22/10/57
Hindle, R.	*maj.*	1/2/58
Short, A. J.	*capt.*	1/2/58
Cottage, S.	*lt.*	17/7/59

† On probation.

Digitized by Google

Lieutenants

Connley, B.	18/11/56
Kelly, J.	18/11/56
Boyd, A. N.	26/11/56
Blackwell, J. A.	3/12/56
McOwan, P.	3/12/56
Cousin, W. D.	3/12/56
Brow, W. S.	10/12/56
McClure, I. G.	10/12/56
Fleming, I.	10/12/56
Percival, A. J. P.	10/12/56
Williams, J. S. H.	10/12/56
Robson, J. P.	10/12/56
Lyall, G. J.	10/12/56
Albery, W. J.	10/12/56
Maceachen, R. W.	21/12/56
Johnstone, A. H.	28/12/56
Proctor, C. B.	28/12/56
Emerson, V. T.	28/12/56
Bottomley, M. J.	4/1/57
Evans, C. J. G.	4/1/57
Pinnegar, A.	4/1/57
Richardson, T. H. P.	4/1/57
Cormack, M.	4/1/57
Parker, B. N. J.	4/1/57
Saunders, W. J. P.	4/1/57
Dobbie, A. H.	11/1/57
Ryder, M. A.	11/1/57
Cockerill, D. A.	18/1/57
Bodger, J. M.	18/1/57
Childs-Taylor, J. A.	18/1/57
Mowat, A. W.	18/1/57
Meinhard, T. M.	28/1/57
Dixon, A. B.	28/1/57
Humphries, M. P.	1/2/57
Robbins, P. J. E.	1/2/57
Wright, N. L.	1/2/57
Martineau, T. E.	1/2/57
Phillips, M. G.	1/2/57
Thubron, B.	4/2/57
Richardson, J. F.	11/2/57
Wilson, R. J. W.	15/2/57

Lieutenants—contd.

Rawson, J. V.	18/2/57
Beaumont, W. J.	25/2/57
Hubbard, L. W.	25/2/57
Darling, B. P.	25/2/57
Smallman, H.	25/2/57
Keeble, J. F.	25/2/57
Rew, K. R. C.	4/3/57
Baty, D.	11/3/57
Bruton, J. A.	15/3/57
Shillito, M. A.	15/3/57
Haigh, A. J. B.	18/3/57
Fraser, A.	18/3/57
Buxton, W. A. G.	18/3/57
Fleming, M.	29/3/57
Dewey, T. H.	29/3/57
Weekes, M. J. W.	29/3/57
Griffiths, R. J.	29/3/57
Martyn-Johns, T. A.	7/4/57
Margand, D. J.	12/4/57
Griffith, P. M.	29/4/57
Collingridge, B. J.	29/4/57
Bellamy, F.	6/5/57
Fry, E. M.	6/5/57
McDowell, B. A. J.	13/5/57
Miron, R. A.	20/5/57
Docherty, W.	30/5/57
Leighton, P. C.	3/6/57
Lightburn, E. K.	3/6/57
Cunningham, D. A. B.	14/6/57
Wright, H. L.	14/6/57
Haldane, R. H. C.	28/6/57
Rutherford, D. A.	28/6/57
Hancock, D. M.	5/7/57
Duffy, A. P.	26/7/57
Dunsford, J. A.	28/7/57
Phillips, P. W.	12/8/57
Mudge, B. E. G.	29/8/57
Hurn, M. D. J.	30/8/57
Jones, A. R.	26/9/57
Hazelgrove, J. A.	3/10/57
Wymer, M. G. P.	3/10/57
Lawrence, D. J.	4/10/57

Digitized by Google

Lieutenants—contd.

Adams, S. M.	6/10/57
Proffitt, G. A.	24/10/57
Tschalkowsky, D. J. N.	25/10/57
Allen, W. E.	31/10/57
Gretton, E. H.	31/10/57
Smith, J. S. G.	7/11/57
Guiney, K. S.	21/11/57
Pickering, R. D.	21/11/57
Fletcher, M. C.	24/11/57
Smith, F. A. M.	28/11/57
Ball, C. J.	28/11/57
Knott, M. J. P.	28/11/57
Milford, N.	28/11/57
Palmer, J. R.	28/11/57
Pickering, J. A.	28/11/57
Bailey, B. M.	5/12/57
Bennett, B. E.	5/12/57
Chilcott, G. M.	5/12/57
Smith, A. C.	5/12/57
Stone, R. V.	5/12/57
Walton, B. E.	5/12/57
Barnard, A. N.	5/12/57
Grant, R. L.	8/12/57
Garratt, P. A.	8/12/57
Marshall, G. W.	22/12/57
Davidson, J. R. G.	28/12/57
Steele, A. H.	29/12/57
Baxter, J. B.	29/12/57
Beare, S. N.	29/12/57
Gillespie, J. K.	29/12/57
Hughes, D. R. N.	29/12/57
Jackson, P. A.	29/12/57
Knight, F. W.	29/12/57
Tait, M. L.	29/12/57
White, G.	29/12/57
Alers-Hankey, A. M. G.	5/1/58
Grant, D. J. W.	5/1/58
Golding, B. M.	5/1/58
Burdekin, D. A.	12/1/58
Wheeler, P.	12/1/58
Arnott, K. J.	19/1/58

Lieutenants—contd.

Gordon, A. J.	19/1/58
Grant, M. A.	19/1/58
Hollander, H. A. A. E.	19/1/58
North, M. B.	19/1/58
Pearce, G. R.	26/1/58
Cave, B. V.	26/1/58
Rust, B. R.	26/1/58
Poole, C. G.	26/1/58
Goodman, P.	27/1/58
Harverson, M.	2/2/58
Payne, A. E.	2/2/58
Humbert, S. F. N.	2/2/58
Hobbs, A. J.	9/2/58
Ball, M. E.	9/2/58
Miller, C. J.	9/2/58
Jackson, J. E.	16/2/58
Palmer, M. G.	16/2/58
Trinder, P. G.	16/2/58
Pitts, J. R.	16/2/58
Wooldridge, R. J.	16/2/58
Morris, G. H.	27/2/58
Gostick, K. G.	2/3/58
Evans, D.	6/3/58
Wylie, I. C.	6/3/58
Barton, J. D.	9/3/58
Biggin, K. A.	9/3/58
Jeffery, R. W.	9/3/58
Aust, S. B.	9/3/58
Bartlett, K. V. J.	9/3/58
Macheath, C. A. L.	16/3/58
Preston, E. E.	16/3/58
Williams, N. C. R.	16/3/58
Moss, W. H.	20/3/58
Appleton, F. E.	20/3/58
Kirby, M. J.	23/3/58
Swan, G. P.	23/3/58
Barmby, M. J.	23/3/58
Toyn, B.	30/3/58
Morley, D. D. C.	17/4/58
Farley, G.	20/4/58

Digitized by Google

Royal Corps of Signals—Territorial Army—National Service Officers—*continued*

Lieutenants—contd.

Godson, A.	20/4/58
Linnell, W. S.	27/4/58
Stonebanks, D. A.	27/4/58
Pethica, T. J. P.	12/6/58
Davey, G. B.	16/6/58
Harrison, B. H.	19/6/58
Gahan, M. T.	3/7/58
Wilson, D. V.	3/7/58
Hatch, J. J.	3/8/58
Henderson-Tate, R. D.	21/8/58
Anderson, P. J.	28/8/58
Hadfield, J. M.	28/8/58
Budd, A. P.	4/9/58
Sylvester, W. R.	19/10/58
Page, M. I.	19/10/58
Murray, I. W.	20/10/58
Renwick, R. W.	26/10/58
Thompson, A. A.	9/11/58
Brothers, A. J.	20/11/58
Dutton, P.	20/11/58
Denholm, R. B.	18/12/58
Goodwin, D. T.	18/12/58
Williamson, D. F.	18/12/58
Hall, A. M.	28/12/58
Peppercorn, J. J.	4/1/59
Hornby, D. G.	11/1/59
Wilson, R. K.	11/1/59
Phipps, J. G. W.	11/1/59
Leng, R. J.	18/1/59
Couper, J. S.	1/2/59
Read, J. A.	1/2/59
Shea, M. S. M.	1/2/59
Banford, P. S.	8/2/59
Cox, W. T.	15/2/59
Hart, M. E.	15/2/59
Mercer, J. S.	15/2/59
Risk, R. S.	22/2/59
Jelley, C. J.	1/3/59
Rogers, C.	1/3/59
Acres, B. D.	1/3/59
Booth, M. L.	5/3/59
Burton, R.	5/3/59
Chester-Williams, P.	8/3/59
Amos, G.	12/3/59
Smith, G. A.	19/3/59
Grayson, A. N.	26/3/59
Press, A. R.	2/4/59
Walker, J. C. C.	19/4/59

Lieutenants—contd.

Williamson, A. J.	30/4/59
Grazebrook, R.	3/5/59
Beynon, G. P. J.	17/5/59
Semlyen, J. A.	24/5/59
MacLeod, I. T.	4/6/59
Newell, R. K. M.	7/6/59
Cook, A. R.	7/6/59
Webb, B. D.	7/6/59
Begg, G. H. C.	11/6/59
Tuck, N. G. J.	21/6/59
Reid, H. F.	12/7/59
Hindley, J. G. R.	2/8/59
Middleton, W. I. C.	6/8/59
Mauritzen, C. M. J.	13/8/59
Holland, R. H. T.	16/8/59
Clapperton, A. W. F.	10/9/59
Hamblin, P. C. M.	17/9/59
Peters, B. M.	24/9/59
De Semlyen, P. M.	1/10/59
Reynolds, A. S.	11/10/59
Matthews, P. M.	18/10/59
Hope, J. A.	25/10/59
Stevenson, A. D.	29/10/59
Wilson, J. C.	1/11/59
Batchelor, J.	26/11/59
Renshaw, P.	26/11/59
Riddiough, J. C.	10/1/60
Horne, K. B.	17/1/60
Jenkins, A. A. I.	17/1/60
Thew, J. M.	17/1/60
Hill, G. W.	24/1/60
Sproul, A. W. A.	24/1/60
Wood, R. J.	24/1/60
Armstrong, L. M.	7/2/60

2nd Lieutenants.

Macmillan, A. M.	7/6/58
Bucks, D.	5/7/58
Sear, D. W. J.	5/7/58
Artley, J. G.	5/7/58
Henderson, T. W.	2/8/58
Cook, J. E.	2/8/58
Ufton, D. J.	23/8/58
Hird, A.	23/8/58
Redman, R. J.	18/10/58
Nicholls, S.	15/11/58
Cooper, A. G.	17/1/59
Kinghorn, J.	14/3/59
Marshall, H. D.	16/5/59

Digitized by Google

FOOT GUARDS

GRENADIER GUARDS

Regtl. He.-Qrs. and Record Office ... ... *Birdcage Walk, S.W.1.* (*Tel. No.* :—ABBey 3666)

Pay Office ... ... **Foots Cray, Sidcup, Kent.** (*Tel. No.* :—*Foots Cray* 3361)

The Queen's Colours :—

1st Battalion.—Gules (crimson): In the centre The Crown; in base a Grenade fired proper.

2nd Battalion.—Gules (crimson): In the centre the Royal Cypher reversed and interlaced or, ensigned with The Crown; in base a Grenade fired proper; in the dexter canton the Union.

3rd Battalion.—As for the 2nd Battalion, with, for difference, issuing from the Union in bend a pile wavy or.

The Regimental Colours :—

The Union: In the centre a company badge ensigned with The Crown; in base a Grenade fired proper. The 30 company badges are borne in rotation, 3 at a time, one on the Regimental Colour of each of the Battalions.

The following honorary distinctions are borne upon each of the Queen's and Regimental Colours; in the case of the Great War honours, only those shown in heavy type are borne :—

"Tangier, 1680," "Namur, 1695," "Gibraltar, 1704-5," "Blenheim," "Ramillies," "Oudenarde," "Malplaquet," "Dettingen," "Lincelles," "Egmont-op-Zee," "Corunna," "Barrosa," "Nive," "Peninsula," "Waterloo," "Alma," "Inkerman," "Sevastopol," "Tel-el-Kebir," "Egypt, 1882," "Suakin, 1885," "Khartoum," "Modder River," "South Africa, 1899-1902."

The Great War—5 *Battalions*.—"Mons," "Retreat from Mons," **"Marne, 1914," "Aisne, 1914," "Ypres, 1914, '17,"** "Langemarck, 1914," "Gheluvelt," "Nonne Bosschen," "Neuve Chapelle," "Aubers," "Festubert, 1915," **"Loos," "Somme, 1916, '18,"** "Ginchy," "Flers-Courcelette," "Morval," "Pilckem," "Menin Road," "Poelcappelle," "Passchendaele," **"Cambrai, 1917, '18,"** "St. Quentin," "Bapaume, 1918," **"Arras, 1918,"** "Lys," **"Hazebrouck,"** "Albert, 1918," "Scarpe, 1918," **"Hindenburg Line,"** "Havrincourt," "Canal du Nord," "Selle," "Sambre," **"France and Flanders, 1914-18."**

The Second World War.—"Dyle," **"Dunkirk, 1940,"** "Cagny," **"Mont Pincon," "Nijmegen,"** "Reichswald," **"Rhine,"** "North-West Europe, 1940, '44-45," **"Mareth," "Medjez Plain,"** "North Africa, 1942-43," **"Salerno,"** "Volturno Crossing," **"Monte Camino," "Anzio," "Gothic Line,"** "Battaglia," "Italy, 1943-45."

Agents—Lloyds Bank Limited, Cox's & King's Branch.

Regimental Journal.—"The Household Brigade Magazine," Horse Guards, Whitehall, S.W.1.

Regimental Association.—Grenadier Guards Comrades' Association, Central Office, Birdcage Walk, S.W.1.

Household Brigade Employment Society.—c/o Regimental Headquarters, Grenadier Guards, Birdcage Walk, London, S.W.1.

Full Dress—Scarlet. *Facing Colour*—Blue.
No. 1 Dress—Blue. *Facing Colour*—Blue.

Allied Regiment of The Canadian Army

The Canadian Grenadier Guards

Allied Battalion of The Australian Military Forces

1st Battalion, The Royal Australian Regiment

Colonel-in-Chief ... ... THE QUEEN

Colonel ... Jeffreys, Gen. *The Lord, K.C.B., K.C.V.O., C.M.G., D.L*, ret. pay 8/4/52

Officer Commanding the Regt. and Regtl. Dist.—Gregory-Hood, Col. A. M. H., *O.B.E., M.C.*■, *p.s.c.* ... 15/1/59

Lt.-Colonels.

§Britten, P. C., *p.s.c.* 1/11/56

Bowes-Lyon, F. J. C., *M.C.*■, *p.s.c.* 26/6/57

Steele, R., *M.B.E., p.s.c.* 9/12/57

Way, A. G., *M.C.* 20/6/59

Majors.

Heywood, A. G., *M.V.O., M.C., p.s.c.* (*T/Lt.-Col.* 2/2/59) 4/3/53
bt. lt.-col. 1/7/57

Fraser, D. W., *p.s.c.* 30/12/54
bt. lt.-col. 1/7/59

Majors – contd.

Jefferson, F. J., *p.s.c.* (*local Lt.-Col.* 13/1/58) 8/11/55

Wedderburn, D. M.A., *p.s.c.* 6/2/56

Johnston, J. F. D., *M.C., p.s.c.* 24/8/56

Freyberg, *The Hon*, P. R., *M.C.*, J.s.s.c., *p.s.c.* 27/5/57

Bayley, M. S., *p.s.c.* 13/7/57

Freeman-Attwood, H. W., *p.s.c.* 20/9/57

Majors – contd.

Breitmeyer, A. N., *p.s.c.* 14/8/58

Lamb, G. W., *p.s.c.* 29/4/58

Harrod, L. A. D., *M.B.E., p.s.c.* 7/9/58

Prescott, P. G. A., *M.C., p.s.c.* 22/9/58

Scott, J. W., *p.s.c.* 26/10/58

Gray, A. H., *p.s.c.* 14/12/58

Spowers, W. A., *p.s.c.* 8/2/59

Clarkson Webb, N. J. 21/5/59

Alexander, N. W., *p.s.c.* 27/7/59

Giles, M. W., *p.s.c.* 5/9/59

Hales-Pakenham-Mahon, N., *p.s.c.* 3/2/60

Digitized by Google

Captains

Hamilton-Dalrymple, *Sir* Hew F., *Bt., p.s.c.* (*T/Maj.* 12/9/55) 9/4/53

Moorhead, L. M. (*T/Maj.* 7/3/55) 12/4/53

Thwaites, P. T., *p.s.c.* (*T/Maj.* 30/7/54) 30/7/53

Hargreaves, D. W., *p.s.c.* (*T/Maj.* 19/2/59) 7/8/53

Fraser, P. N. S. (*T/Maj.* 10/10/55) 19/9/53

Brooks, W. R. H. (*T/Maj.* 4/3/58) 25/9/53

Erskine, I. M. (*T/Maj.* 3/12/56) 28/9/53

Ratcliffe, P. J. C. (*T/Maj.* 9/7/56) 17/11/53

Haslett, P. H. (*T/Maj.* 26/2/57) 7/1/54

Courage, R. A. G. (*T/Maj.* 1/5/58) 22/6/54

Anderson, G. C. (*T/Maj.* 1/4/58) 15/7/54

Wise, M. H. (*T/Maj.* 23/2/59) 9/9/54

Rochfort-Rae, G. E. V. 21/10/54

Hammick, C. C. W. (*T/Maj.* 1/12/59) 24/10/54

Agate, J. P. B. (*T/Maj.* 14/12/59) 16/12/55

Richardson, T. C. 5/6/56

Aubrey-Fletcher, E. H. L. 22/7/56

Ussher, A. B. N. 22/7/56

Bromage, T. N., *M.B.E.* 19/11/56

Martin, D. W. (*T/Maj.* 13/10/59) 27/4/57

Jeffreys, M. G. C. 8/2/58

Loder, S. J. 8/2/58

Tufnell, G. W. (*Adjt.* 14/11/59) 1/8/58

Lambert, P. M. 1/8/58

Besly, J. R. S. 28/9/58

Gordon Lennox, B. C. 6/2/59

Ellerington, A. G. R. 6/2/59

Captains—contd.

Sherston, J. G. 6/2/59

Abel Smith, F. J. 6/2/59

Dodge, D. J. B. 26/3/59

Brassey, D. H. 16/9/59

Smiley, J. P. (*Adjt.* 4/12/58) 12/2/60

Airy, C. J. 12/2/60

Fanshawe, D. V. (*Adjt.*) 12/2/60

Lieutenants.

Dixon, *Hon.* T. R. V. (*T/Capt.* 24/7/58) 21/4/56

Davenport, D. J. C. (*T/Capt.* 23/2/59) 6/8/56

Duncan, A. T. W. (*T/Capt.* 10/10/58) 6/8/56

Monson, *Hon.* J. D. A. J. (*T/Capt.* 27/7/59) 6/8/56

Micklethwait, R. M. 18/12/56

Cholmeley, M. J. (*T/Capt.* 2/5/58) 27/3/57

Gordon-Lennox, D. H. C. (*T/Capt.* 3/11/59) 29/7/57

Magnay, J. C. F. (*T/Capt.* 16/12/59) 16/12/57

Blundell-Hollinshead-Blundell, D. H. 16/12/57

Fagan, C. T. F. (*T/Capt.* 1/1/60) 16/12/57

Hopton Scott, F. W. S. 16/12/57

Alston-Roberts-West, J. W. 16/12/57

Hobbs, M. F. 28/2/58

Healing, M. L. K. 27/7/58

Corkran, R. S. 21/12/58

Corbally-Stourton, N.E. 21/12/58

Barnes, T. J. O. 2/8/59

Lieutenants—contd.

Hope, C. J. 2/8/59

Acland, C. R. 20/12/59

West, G. A. A. R. 20/12/59

Smith, H. M. L. 20/12/59

Proes, R. G. 20/12/59

2nd Lieutenants.

Redmayne, N. J. 19/12/58

Festing, J. F. C. 19/12/58

Lindsay, O. J. M. 19/12/58

Hanning, H. S. 25/7/59

Skinner, D. D. S. 25/7/59

Anson, *The Visct.* 25/7/59

Quarter-Masters.

Pratt, B. H., *M.B.E.* 27/11/47
lt.-col. 9/2/59

Douglas, A. G., *M.B.E.* 25/6/48
maj. 9/5/56

Spratley, A. J., *M.B.E.*, *M.M.* 29/6/49
maj. 7/6/58

Hackett, G. C., *M.B.E.* *capt.* 1/1/57

Everett, A. G., *M.B.E.*, *lt.* 1/1/57

Burrell, L. E. *capt.* 12/11/57

Weaver, E. C. *lt.* 5/3/58

Director of Music.

Harris, F. J., *O.B.E.*, *A.R.C.M.*, *p.s.m.* (*local Lt.-Col.* 3/8/59) 20/1/42
maj. 19/1/50

Regular Army
Short Service Officers

Lieutenant.

Hardy, D. R. A. 13/10/58

2nd Lieutenants.

Tedder, T. J. 15/11/58

Askew, H. J. 14/3/59

Larken, J. W. R. 14/3/59

Villiers, N. C. H. 14/3/59

Dance, J. R. G. 18/4/59

Quarter-Masters.

Butler, R. E., *M.B.E.* 1/4/53
capt. 12/12/55

Nash, W. L. A. *lt.* 7/8/56

Dickinson, A., *M.B.E.* *lt.* 15/4/57

Felton, S. T. *lt.* 7/4/58

Drouet, L. C. *lt.* 5/1/59

Digitized by Google

Regular Army
National Service Officers

Lieutenant.

Dury, M. T. S. J.	20/8/59

2nd Lieutenants.

Hunloke, N. V.	2/8/58
Luddington, S. H.	2/8/58
Morland, C. F. H.	15/11/58
Baring, P.	15/11/58
Barry, L. E. A. T.	15/11/58
Hulbert, J. A. L.	15/11/58
Cartwright, N. J. F.	14/3/59
Courtauld, S.	14/3/59
Morland, D. P.	14/3/59
Hotham, H. D.	14/3/59
Sanders, W. T.	14/3/59
Blackwood, C. T.	18/4/59
Rush, E. A. M. S.	11/7/59

Army Emergency Reserve

Lieutenant.

Stronge, J. M.	16/4/58

Army Emergency Reserve
National Service Officers

Lieutenants.

Morland, M. R.	18/12/56
Petrie, P. C.	18/12/56
Greenwood, M. E. W.	18/12/56
Luddington, J. J.	18/12/56

Army Emergency Reserve
National Service Officers—*contd.*

Lieutenants—contd.

Sanders, A. N. M.	18/12/56
Renwick, H. A.	18/12/56
Cook, T. R. E.	18/12/56
Flower, *Hon.* M. L. M.	18/12/56
Carter, T. M.	28/12/56
Craig, R. V.	28/12/56
Aylmer, J. H	5/3/57
Clogg, C. D. S.	7/6/57
Capel-Cure, G. R.	7/6/57
Brett, C. L. B.	7/6/57
Boscowen, S. J. E.	7/6/57
Russell, C.	4/10/57
Kenyon-Slaney, G. T. G.	4/10/57
Wills, R. H. N.	4/10/57
Anstey, S. J.	23/12/57
Peel, J. G.	23/12/57
Morton, J. M.	23/12/57
Miller, T. H. P.	23/12/57
Tate, W. N.	23/12/57
Fisher, M. A.	23/12/57
Nevill, A. G.	23/12/57
Morris-Marsham, A. P.	6/1/58
Messervy, N. J.	7/3/58
Seely, C. J. H.	1/5/58
Hield, D. P. H.	1/5/58
Williams, J. G. R.	1/5/58
Goudime, P.	1/5/58

Army Emergency Reserve
National Service Officers—*contd.*

Lieutenants—contd.

Fennell, J. D. A.	21/8/58
Miller, D. H.	21/8/58
Lort-Phillips, D. O. J. S.	21/8/58
Shaw, C. J. H. M.	21/8/58
Nicolle, R. A. B.	29/12/58
Cunyngham Brown, J. R. H.	29/12/58
Dundas, *The Lord*	29/12/58
Gainer, P. St. C.	29/12/58
Lane-Fox, M. F.	29/12/58
Hope, G. A.	15/1/59
Courtauld, G.	15/1/59
Mardon, K. C.	5/2/59
Michell, C. H. W.	9/3/59
Clark, D. N.	16/4/59
Gore, A. D. C.	16/4/59
Carnegie-Brown, A. H.	16/4/59
Mayhew, A. D.	1/6/59
Colville, *The Hon.* A. R.	20/8/59
Dillwyn-Venables-Llewelyn, J. M.	20/8/59
Glyn, C. R.	20/8/59
Ingram, H. R.	20/8/59
Slatter, D. M.	20/8/59
Moore, M. R. N.	30/11/59
Buxton, A. R. F.	14/12/59
Eykyn, W. J.	14/12/59
Villiers, N. H.	14/12/59
Sykes, W. D.	24/1/60

Digitized by Google

Foot Guards—*continued*

COLDSTREAM GUARDS

Regtl. Hd.-Qrs. and Record Office ... ... *Birdcage Walk, London. S.W.*1. (*Tel. No.* :—WHItehall 4466.)

Pay Office ... ... **Foots Cray, Sidcup, Kent.** (*Tel. No.* :—*Foots Cray* 3361)

"*Nulli Secundus.*"

The Queen's Colours :—

1st Battalion—Gules (crimson): In the centre the Star of the Order of the Garter proper, ensigned with The Crown; in base the Sphinx superscribed "Egypt."

2nd Battalion.—Gules (crimson): In the centre a star of eight points argent within the Garter, ensigned with The Crown; in base the Sphinx superscribed "Egypt"; in the dexter canton the Union.

3rd Battalion.—As for the 1st Battalion, with, for difference, in the dexter canton the Union and issuing therefrom in bend a pile wavy or.

The Regimental Colours :—

The Union: In the centre a company badge ensigned with The Crown; in base the Sphinx superscribed "Egypt."

The 24 company badges are borne in rotation, 3 at a time, one on the Regimental Colour of each of the 3 Battalions.

The following honorary distinctions are borne upon each of the Queen's and Regimental Colours; in the case of the Great War honours, only those shown in heavy type are borne :—

"Tangier, 1680," "Namur, 1695," "Gibraltar, 1704-5," "Oudenarde," "Malplaquet," "Dettingen," "Lincelles," "Talavera," "Barrosa," "Fuentes d'Onor," "Salamanca," "Nive," "Peninsula," "Waterloo," "Alma," "Inkerman," "Sevastopol," "Tel-el-Kebir," "Egypt, 1882," "Suakin, 1885," "Modder River," "South Africa, 1899-1902."

The Great War—5 *Battalions.*—"Mons," **"Retreat from Mons," "Marne, 1914," "Aisne, 1914," "Ypres, 1914, '17,"** "Langemarck, 1914," "Gheluvelt," "Nonne Bosschen," "Givenchy, 1914," "Neuve Chapelle," "Aubers," "Festubert, 1915," **"Loos,"** "Mount Sorrel," **"Somme, 1916, '18,"** "Flers-Courcelette," "Morval," "Pilckem," "Menin Road," "Poelcappelle," "Passchendaele, **"Cambrai, 1917, '18,"** "St. Quentin," "Bapaume, 1918," **"Arras, 1918,"** "Lys," **"Hazebrouck,"** "Albert, 1918" "Scarpe, 1918," "Drocourt-Quéant," **"Hindenburg Line,"** "Havrincourt," "Canal du Nord," "Selle," "Sambre," "France and Flanders, 1914–18."

The Second World War.—"Dyle," "Defence of Escaut," **"Dunkirk, 1940,"** "Cagny," **"Mont Pincon,"** "Quarry Hill," "Estry," "Heppen," "Nederrijn," "Venraij," "Meijel," "Roer," **"Rhineland,"** "Reichswald," "Cleve," "Goch," "Moyland," "Hochwald," "Rhine," "Lingen," "Uelzen," **"North-West Europe, 1940, '44–45,"** "Egyptian Frontier, 1940," **"Sidi Barrani,"** "Halfaya, 1941," **"Tobruk, 1941, 1942,"** "Msus," "Knightsbridge," "Defence of Alamein Line," "Medenine," "Mareth," "Longstop Hill, 1942," "Sbiba," "Steamroller Farm," **"Tunis,"** "Hammam Lif," "North Africa, 1940–43," **"Salerno,"** "Battipaglia," "Cappezano," "Volturno Crossing," "Monte Camino," "Calabritto," "Garigliano Crossing," **"Monte Ornito,"** "Monte Piccolo," "Capture of Perugia," "Arezzo," "Advance to Florence," "Monte Domini," "Catarelto Ridge," "Argenta Gap," **"Italy, 1943–45."**

Agents—Lloyds Bank Limited, Cox's & King's Branch.

Regimental Journals { "The Household Brigade Magazine," Horse Guards, Whitehall, S.W.1.
"Coldstream Gazette," Birdcage Walk, S.W.1.

Regimental Association.—Old Coldstreamers' Association, Central Office, Birdcage Walk, S.W.1.

Household Brigade Employment Society.—c/o Regimental Headquarters, Grenadier Guards, Birdcage Walk. London, S.W.1.

Full Dress—Scarlet. *Facing Colour*—Blue.
No. 1 Dress—Blue *Facing Colour*—Blue.

Allied Regiment of the Canadian Army
The Governor-General's Foot Guards

Allied Battalion of the Australian Military Forces
2nd Battalion, The Royal Australian Regiment

Colonel-in-Chief ... ...THE QUEEN

Colonel ... Loyd, Gen. *Sir* H. Charles, *K.C.B.*, *K.C.V.O.*, *D.S.O.*, *M.C.*, *D.L.*, ret. pay, *i.d.c.*, *p.s.c.* 3/9/45

Officer Commanding the Regt. and Regtl. Dist.—Crichton, Col. (*temp.*) R. J. V., *M.C.*, *p.s.c.*, *f.s.* ... 5/9/58

Lt.-Colonels.

§Crichton, R. J. V., *M.C.*, *p.s.c.*, *f.s.* (*T/Col.* 5/9/58) 12/3/54

§Windsor Clive, R. C., *p.s.c.* 30/6/56

Darell, *Sir* Jeffrey L., *Bt.*, *M.C.*, *p.s.c.* 12/3/57

Sweeting, H. K., *p.s.c.* 1/1/58

Lt.-Colonels—contd.

Younger, J. W., *M.B.E.*, *p.s.c.* 23/4/59

Majors.

Flower, P. H., *p.s.c.* (*local Lt.-Col.* 8/10/57) 1/7/46

Noel, D. F. D., *p.s.c.* 18/5/53

Philips, R. E., *M.C.*, *p.s.c.* 22/9/53

Majors—contd.

Paget, J. T., *p.s.c.* 11/1/54

Buckland, R. J. D. E., *M.B.E.* j.s.s.c., *p.s.c.* 27/7/54
bt. lt.-col. 1/7/59

Toler, D. A. H., *M.C.*, *p.s.c.* 13/9/54
bt. lt.-col. 1/7/59

Dobson, R. D., *p.s.c.* 15/12/55

Digitized by Google

Majors—contd.

Agnew, J. N., *p.s.c.* 10/5/56

Suffield, *The Lord*, *M.C.* 19/6/56

Chaworth-Musters, R. P. 7/5/57

Pemberton, A. B., *p.s.c.* 11/9/57

Jardine, *Sir* Ian L., *Bt.*, *M.C.*, *p.s.c.* 13/10/57

Noel, D. R. G. 16/4/58

Le Fanu, G. V. S. 24/1/59

Smyth-Osbourne, E. T., *p.s.c.* 5/4/59

Chester, J. G. B., *M.C.*, *p.s.c.* 20/5/59

Warde-Aldam, W. 14/6/59

Riley, J. R. C., *p.s.c.* 4/7/59

Windsor Clive, E. I., *p.s.c.* 29/7/59

Matheson, T. A. 15/8/59

Miles-Marsh, D. G. 23/9/59

MacLellan, A. P. W., *p.s.c.* 29/11/59

Stewart-Richardson, P. N. R., *p.s.c.* 9/2/60

Captains.

Pelham-Burn, C. L. St. H. (*T/Maj.* 28/11/56) 6/5/53

Wallis-King, C. S. (*T/Maj.* 5/3/56) 13/9/53

Mayes, C. M. A., *p.s.c.* (*T/Maj.* 29/6/56) 29/11/53

Alvingham, *The Lord* (*T/Maj.* 1/5/56) 16/12/53

Matheson, F. J. (*T/Maj.* 20/12/56) 22/2/54

Hicks, W. M. E., *p.s.c.* (*T/Maj.* 21/12/56) 15/7/54

Luard, J. A. H. (*T/Maj.* 3/3/58) 15/7/54

Mitchell, M. A. P. (*T/Maj.* 10/12/58) 15/7/54

Tower, A. R. S. (*T/Maj.* 2/10/57) 26/7/54

Pollard, J. B. B. (*T/Maj.* 9/8/56) 7/10/54

Captains—contd.

Gibbs, H. F. (*T/Maj.* 15/1/58) 21/10/54

Vaughan, E. J. A. (*T/Maj.* 25/6/58) 22/12/54

Bonnor-Maurice, E. A. T. (*T/Maj.* 25/12/57) 24/4/55

Lewey, D. H. A. (*T/Maj.* 4/9/59) 16/12/55

Jacot de Boinod, C. W. B. 16/12/55

Hills, P. J. 18/2/56

Weber-Brown, S. G. (*T/Maj.* 18/7/59) 7/4/56

Bedford-Russell, A. (*T/Maj.* 27/7/59) 22/7/56

Greener, W. J. M. 19/9/56

Adair, P. R. 3/8/57

Clegg, D. H. 3/8/57

Shuldham, R. A. Q. 3/8/57

Powell, D. 8/2/58

Tollemache, L. H. J. 10/7/58

Maxse, A. J. 1/8/58

Willoughby, *Hon.* H. E. C. 1/8/58

Tower, P. G. S. 1/8/58

Napier, A. P. F. 1/8/58

Egerton-Warburton, P. 6/2/59

Willasey-Wilsey, M. G. (*Adjt.*) 6/2/59

Myddelton, D. F. (*Adjt.* 25/12/57) 25/5/59

McNeile, J. B. 31/7/59

Tatham, R. H. 19/8/59

Bull, M. M. 25/8/59

Cadge, J. E. 12/2/60

Lieutenants.

Gibbs, P. E. W. (*T/Capt.* 1/1/58) 24/3/55

Drake, A. J. M. (*T/Capt.* 1/4/59) 9/5/55

Havergal, H. M. C. (*T/Capt.* 26/7/58) 27/6/55

Salusbury-Trelawny, J. W. (*T/Capt.* 25/6/58) 6/8/56

Whitaker, J. I. (*T/Capt.* 9/8/58) 6/8/56

Lieutenants—contd.

MacNeece, T. G. D. (*T/Capt.* 1/5/59) 6/8/56

Maxse, M. W. F. (*T/Capt.* 4/2/59) 4/2/57

Van Der Werff, J. E. 29/7/57

Teulon-Sellars, K. 29/7/57

de Bunsen, P. N. (*T/Capt.* 18/7/59) 29/7/57

Panter, M. W. A. (*T/Capt.* 24/8/59) 16/9/57

Fazil, P. A. 16/12/57

Tennyson d'Eyncourt, G. G. 16/4/58

Dean, E. M. 27/7/58

Ohlson, B. E. C. 27/7/58

Warde-Norbury, W. G. A. 27/7/58

Fane, E. H. 21/12/58

James, J. H. 21/12/58

Jacot de Boined, D. B. de V. 2/8/59

Avens, W. R. 21/11/59

Coleridge, *The Hon.* W. D. 20/12/59

2nd Lieutenants.

Philippi, G. A. 2/8/58

Wolcough, G. 2/8/58

Barnett, S. E. 2/8/58

Forster, S. S. 19/12/58

Pope, J. J. B. 19/12/58

Tremlett, G. E. D. 19/12/58

Rous, W. E. 25/7/59

Baird, *The Hon.* M. C. W. J. 25/7/59

Quarter-Masters.

Joel, H. McC., *M.B.E.*, *M.M.* 3/3/52
capt. 26/6/55

Ramsden, A., *M.B.E.*, *M.C.* 20/1/56
capt. 2/10/56

Cowley, J. C., *D.C.M.* (*T/Maj.* 11/3/59) 1/1/57
capt. 25/6/58

Duckworth, N., *M.M.* *lt.* 1/1/57

Wilson, F. 1/1/57
Capt. 7/5/59

Betts, F. A. D. *lt.* 6/9/57

Digitized by Google

Director of Music.

Pope, D. A., *A.R.C.M., p.s.m.*, 30/11/52
lt.-col. 4/11/59

Regular Army
Short Service Officers

Lieutenants.

Broadhurst, A. M. S.	23/12/57
Shepard, G. R. C.	23/12/57
Combe, R. T.	27/10/58
Pilley, J. C. D.	22/12/58
Pereira, E. A.	15/1/59
Blackett, J. B.	20/8/59

2nd Lieutenants.

Higham, R. D.	15/11/58
Tennyson-D'Eyncourt, M. A. E.	14/3/59
Gommes, J-C. Y. P.	14/3/59
Officer, J. K.	14/3/59
D'Abo, R. G.	3/5/59
Jarratt, D. F.	11/7/59
Lawrence, C. W.	11/7/59
Tollemache, *The Hon.* T. J. E.	11/7/59
Wills, M. T. N. H.	11/7/59

Quarter-Masters.

Aylen, F. T.	11/2/54
	capt. 13/11/56
Glisson, D. H. J.	*lt.* 27/11/59

Regular Army
National Service Officers

Lieutenants.

Novis, R. A.	16/4/59
Neame, T. R. H.	20/8/59

2nd Lieutenants.

Fuglesang, C. F.	2/8/58
Bond, P. R. M.	2/8/58
Bullough, R. I.	2/8/58
Crewe-Pole, J. R. W. R.	2/8/58
Rolleston, G. L. St. L.	2/8/58
Fairley, R. J. S.	17/1/59

Regular Army
National Service Officers—*contd.*

2nd Lieutenants—contd.

Fox, W. F.	14/3/59
Ingrams, P. J.	14/3/59
Barnes, J. N. A.	14/3/59
Duckett, J.	14/3/59
Milbank, A. F.	14/3/59
Myddelton, H. R.	11/7/59
Hill, M. R.	12/9/59

Army Emergency Reserve
National Service Officers

Lieutenants.

Bull, G. J.	18/12/56
Negus, T. A. A.	18/12/56
Pryce-Jones, D. E. H.	18/12/56
Waddington, J.	18/12/56
Webster, J. C. E.	18/12/56
Howell, D. A. R.	18/12/56
Randag, A. G.	18/12/56
Martelli, D. F. J.	18/12/56
Hill-Wood, P. D.	18/12/56
Lutyens, M. C.	18/12/56
Olivier, S. T.	18/12/56
Tress, M. J. C.	21/12/56
Mellor, H. S.	19/3/57
Caccia, D. A. L.	7/6/57
Dawson, E. A.	7/6/57
Hart-Davis, P. D.	7/6/57
Whitworth, J. W.	7/6/57
Radice, G. H.	4/10/57
Walker, A. G. O.	4/10/57
Bayliss, J. D. B.	23/12/57
Martelli, B. A.	23/12/57
Luard, N. L.	23/12/57
Aykroyd, D. P.	23/12/57
Chelsea, *The Vist.*	23/12/57
De Uphaugh, J. R. D.	23/12/57
Jones, R. M. L.	13/1/58
Quilter, W. R. C.	27/2/58
Millar, R. P. W.	1/5/58

Army Emergency Reserve
National Service Officers—*contd.*

Lieutenants—contd.

Ralli, G. A.	1/5/58
Spofforth, I. J. R.	1/5/58
Buchanan, A. G.	1/5/58
Burnett, T. A. J.	1/5/58
Ferard, J. R.	1/5/58
Brand, J. M.	1/5/58
Hamilton, *Hon.* J. L.	21/8/58
Wright, K. J. M.	21/8/58
Green, J. M.	29/12/58
Havergal, G. P.	29/12/58
Radcliffe, M. H. J.	29/12/58
Stratford, N. M.	29/12/58
Slocock, N. A.	29/12/58
Maby, D. G.	29/12/58
Nicholson, P. D.	29/12/58
Forbes, A. D. A. W.	29/12/58
Norman, R. S.	16/4/59
Granville, R. De La B.	16/4/59
McBride, B. St. C.	16/4/59
Dodd, C. J. H.	20/8/59
Fitzherbert, A. R.	20/8/59
Norman, B. M.	20/8/59
Duthy, H. R.	20/8/59
Barnard, T. M.	20/8/59
Barry, R. J.	14/12/59
Sporborg, C. H.	14/12/59
Bedford, W. E.	7/1/60

2nd Lieutenant.

Guinness, D. G. C.	2/8/58

Digitized by Google

SCOTS GUARDS

Regtl. Hd.-Qrs. and Record Office ... ... *Birdcage Walk, S.W.*1·
(*Tel. No.* :—WHItehall 4466)

Pay Office ... ... **Foots Cray, Sidcup, Kent.**
(*Tel. No.* :—*Foots Cray* 3361)

The Queen's Colours :—

1st Battalion.—Gules (crimson): In the centre the Royal Arms of Scotland, ensigned with The Crown. Motto, "*Ení Ferus Hostis*;" in base the Sphinx superscribed "Egypt."

2nd Battalion—Gules (crimson): In the centre the Thistle and the Red and White Roses conjoined, issuant from the same stalk all proper, ensigned with The Crown. Motto, "*Unita Fortior*"; in base the Sphinx superscribed "Egypt"; in the dexter canton the Union.

The Regimental Colours :—

The Union: In the centre a company badge ensigned with The Crown; in base the Sphinx superscribed "Egypt."

The 24 company badges are borne in rotation, 2 at a time, one on the Regimental Colour of each of the two Battalions.

The following honorary distinctions are borne upon each of the Queen's and Regimental Colours; in the case of the Great War honours, only those shown in heavy type are borne :—

"**Namur, 1695,**" "**Dettigen,**" "**Lincelles,**" "**Talavera,**" "**Barrosa,**" "**Fuentes d'Onor,**" "**Salamanca,**" "**Nive,**" "**Peninsula,**" "**Waterloo,**" "**Alma,**" "**Inkerman,**" "**Sevastopol,**" "**Tel-el-Kebir,**" "**Egypt, 1882,**" "**Suakin, 1885,**" "**Modder River,**" "**South Africa, 1899-1902.**"

The Great War—3 *Battalions*.—"**Retreat from Mons,**" "**Marne, 1914,**" "**Aisne, 1914,**" "**Ypres, 1914,' 17,**" "Langemarck, 1914," "Gheluvelt," "Nonne Bosschen," "Givenchy, 1914," "Neuve Chappelle," "Aubers," "**Festubert, 1915,**" "**Loos,**" "**Somme, 1916, '18,**" "Flers-Courcelette," "Morval," "Pilckem," "Poelcappelle," "Passchendaele," "**Cambrai, 1917, '18,**" "St. Quentin," "Albert, 1918," "Bapaume, 1918," "Arras, 1918," "Drocourt-Quéant," "**Hindenburg Line,**" "Havrincourt," "Canal du Nord," "Selle" "Sambre," "**France and Flanders, 1914-18.**"

The Second World War.—"Stien," "Norway, 1940," "Mont Pincon," "**Quarry Hill,**" "Estry," "Venlo Pocket," "**Rhineland,**" "Reichswald," "Cleve," "Moyland," "Hochwald," "Rhine," "Lingen," "Uelzen," "**North-West Europe, 1944-45,**" "Halfaya, 1941," "Sidi Suleiman," "Tobruk, 1941," "**Gazala,**" "Knightsbridge," "Defence of Alamein Line," "**Medenine,**" "Tadjera Khir," "Medjez Plain," "Grich el Oued," "**Djebel Bou Aoukaz, 1943, I,**" "**North Africa, 1941-43,**" "Salerno," "Battipaglia," "Volturno Crossing," "Rocchetta e Croce," "**Monte Camino,**" "**Anzio,**" "Campoleone," "Carroceto," "Trasimene Line," "Advance to Florence," "Monte San Michele," "Cataeito Ridge," "Argenta Gap," "**Italy, 1943-45.**"

Agents—Lloyds Bank Limited, Cox's & King's Branch.

Regimental Journal—"The Household Brigade Magazine," Horse Guards, Whitehall, S.W.1.

Regimental Association—Scots Guards Association, Central Office, Birdcage Walk, S.W.1.

Household Brigade Employment Society.—c/o Regimental Headquarters, Grenadier Guards, Birdcage Walk, London, S.W.1.

Full Dress—Scarlet. *Facing Colour*—Blue.
No. 1 Dress—Blue. *Facing Colour*—Blue.

Allied Regiment of the Canadian Army
The Winnipeg Grenadiers

Allied Regiment of The Australian Military Forces
3rd Battalion, The Royal Australian Regiment
Colonel-in-Chief ... ... THE QUEEN

Colonel ... ... Field-Marshal *H.R.H. The Duke of* Gloucester, *Earl of* Ulster, *K.G.*, *K.T.*, *K.P.*, *G.C.B.*, *G.C.M.G.*, *G.C.V.O.*, **A.D.C. (P)**, Col.-in-Chief 10 H., R. Inniskis, Glosters, Gordons, R.B., R.A.S.C., Royal Winnipeg Rifles, Royal Canadian Army Service Corps, Royal Australian Army Service Corps, Royal New Zealand Army Service Corps and Ceylon Light Infantry (*Hon. Col. R.A.* (*T.A.*) and *O.T.C.*)

Officer Commanding the Regt. and Regtl. Dist.—Cathcart, *The Earl*, Col. (*temp.*), *D.S.O.*, *M.C.*, *p.s.c.* ... 16/12/59

Lt.-Colonels.

Bulkeley, T. F. R., *M.B.E.*, *p.s.c.* 23/8/54

Cathcart, *The Earl*, *D.S.O.*, *M.C.*, *p.s.c.* 23/8/57

Seymour, A J. C., *p.s.c.* 3/2/58

Erskine-Crum, V. F., *C.I.E.*, *M.C.*, *p.s.c.* 4/2/58
bt. lt.-col. 1/7/56

Majors.

Romer, M. N., *M.B.E.* 28/8/49

dman, R. A. 7/3/53

Majors—contd.

Lawson, *Hon.* W. E. H., *j.s.s.c.*, *p.s.c.* (*T/Lt.-Col.* 14/12/59) 22/10/54

Burnett, G. P., *p.s.c.* 1/11/55

Duffin, C. J. R., *p.s.c.* 20/7/56

Ramsay, G. P. M., *p.s.c.* 15/11/56

Scott-Barrett, D. W., *M.B.E.*, *M.C.*, *p.s.c.* 16/12/56

Bland, S. C. M. 4/12/57

Fletcher, A. I. D. 9/4/58

Gow, J. M., *p.s.c.* 3/6/58

Denham, J. B., *p.s.c.* 28/9/58

Philipson, A. T. 5/12/58

Majors—contd.

Swinton, J., *p.s.c.* 21/4/59

Leng, P. J. H., *M.C.*, *p.s.c.* 9/5/59

Nickerson, G. S. 4/9/59

MacGregor of MacGregor, *Sir* Gregor, *Bt.* 22/12/59

Captains.

Webb, M. H., *M.C.* (*T/Maj.* 1/5/54) (*local Lt.-Col.* 16/4/59) 8/12/52

Priaulx, O. W. (*T/Maj.* 8/12 55) 3/10/53

Chamberlayne-Macdonald, N. D. P. (*local Maj.* 17/2/58) 10/6/54

Acland, J. H. B. (*T/Maj.* 30/8/57) 22/12/54

Digitized by Google

Captains—contd.

de Klee, M. P. (*T/Maj.* 19/12/57) 3/1/55

Harrison, A. J R. (*T/Maj.* 21/4/58) 2/5/55

Stewart-Wilson, B. A. (*T/Maj.* 9/10/59) 14/7/55

Bowes-Lyon, F. M. C. 14/7/55

Bell, B. A. J. (*T/Maj.* 23/6/58) 16/12/55

Prior, D. C. (*T/Maj.* 8/4/59) (*Adjt.*) 16/12/55

Trappes-Lomax, D. E. (*T/Maj.* 28/1/59) 22/7/56

Napier and Ettrick, *Lord* 22/7/56

Moncrieff, C. St. J. G. 3/8/57

Mayfield, R. (*T/Maj.* 2/10/58) 2/11/57

Cantlie, H. 8/2/58

Laing, H. C. D. (*Adjt.* 17/3/58) 8/2/58

Dawson, H. H. T. 8/2/58

Boam, T. A. 1/8/58

Ferguson, I. A. (*Adjt.* 26/7/59) 1/8/58

Hodson, M. R. A. 6/2/59

Erskine, P. N. 31/7/59

Scott, M. B. 31/7/59

Shuttleworth, N. C. 31/7/59

Walter, D. F. W. H. 12/2/60

Lieutenants.

Campbell, G. H. L. (*T/Capt.* 19/12/57) 13/1/56

Hopkinson, A. E. (*T/Capt.* 19/12/57) 18/3/56

Menzies Younger of Menzies, D. R. S. 20/3/56

Dunsmure, J. A. (*T/Capt.* 2/4/59) 10/1/57

Nason, M. C. (*T/Capt.* 3/2/59) 4/2/57

Gosselin, T. P. A. (*T/Capt.* 29/7/59) 29/7/57

Bowater, M. I. V. (*T/Capt.* 16/12/59) 26/11/57

Lieutenants—contd.

Arthur, J. R. (*T/Capt.* 16/12/59) 16/12/57

Turner, S. J. E. (*T/Capt.* 16/12/59) 16/12/57

Sanderson, J. C. 16/12/57

Innes, W. A. W. 16/12/57

Copeland, P. D. A. 27/7/58

Hubbard-Ford, S. H. 27/7/58

Lumsden, K. G. A. 21/12/58

Milner Brown, A. L. 17/1/59

Maxwell-Hyslop, H. M. 21/2/59

Gibb, J. P. O. 21/2/59

Laurence, A. H. 2/8/59

Whiteley, J. R. L. 2/8/59

Carnegie-Brown, M. M. 20/12/59

2nd Lieutenants.

Nicol, D. N. D. 2/8/58

McKay, I. A. 19/12/58

Quarter-Masters.

Greenwood, A. O'C., *M.B.E.* 0/9/48
lt.-col. 9/11/59

Fraser, D. McG., *M.B.E.* 18/8/52
capt. 23/10/55

Thomson, R. H., *D.C.M.* 11/6/56
capt. 27/6/59

Tillotson, R. *lt.* 1/1/57

Whyte, D. McN. 1/1/57

Wilbur, W 14/8/59

Regular Army Short Service Officers

Lieutenants.

Boyd-Carpenter, T. P. J. 29/12/58

Naylor, D. M. 5/2/59

2nd Lieutenants.

Elliott, C. F. 15/11/58

Fraser, *The Hon.* S. A. 15/11/58

Ingham Clark, R. 15/11/58

Cecil, J. S. A. 14/3/59

Crawford, G. A. 14/3/59

Pascoe, J. F. R. 14/3/59

Spencer, F. T. P. 14/3/59

Bruce, R. R. B. 11/7/59

Johnson, P. D. 11/7/59

Constable Maxwell, C. T. B. 12/9/59

Parsons, A. P. H. 7/11/59

Wilmot, *Sir* Robert A., *Bt.* 10/1/60

Steuart Fothringham, W. 10/1/60

Quarter-Masters

Watts, S. R. 10/8/53
capt. 18/8/56

Braid, J. *lt.* 14/11/59

Director of Music

Howe, J. H., *L.R.A.M., A.R.C.M., p.s.m.* *lt.* 27/8/59

Regular Army National Service Officers

2nd Lieutenants.

Shelton-Agar, C. W. S. 2/8/58

Trimble, D. W. 15/11/58

Reuvid, J. M. 14/3/59

Warnes, C. F. 18/4/59

Madden, C. J. F. 11/7/59

Scott, *The Hon.* S. P. 11/7/59

Johnston, J. W. P. 7/11/59

Army Emergency Reserve National Service Officers

Lieutenants

Delmar-Morgan, M. W. 18/12/56

Drysdale, J. D. 18/12/56

Nunneley, C. K. R. 18/12/56

Robertson, A. N. 18/12/56

Barclay, J. D. I. 4/1/57

Henderson, J. S. B. 18/1/57

Gibb, C. R. A. 30/4/57

Crossman, A. D. 7/6/57

Cantlie, B. St. G. 4/10/57

Morris, T. C. 4/10/57

Benn, T. J. 23/12/57

Johnston, R. G. S. 23/12/57

Black, C. A. A. 23/12/57

Blair, J. W. 23/12/57

Colquhoun, E. P. 23/12/57

Encombe, *The Viscl.* 23/12/57

Hoyer Millar, A. J. H. 23/12/57

McCowen, D. W. H. 23/12/57

Prain, D. E. G. 23/12/57

Lindsay, *The Hon.* T. R. 14/3/58

Drury-Lowe, S. J. P. 15/5/58

Morritt, R. A. 21/8/58

Petre, R. B. 21/8/58

Kemp, *The Hon.* St. J. D. 20/10/58

Phillips, J. G. C. 29/12/58

Barrow, S. H. 29/12/58

Drummond, *The Hon.* J. R. 29/12/58

Horsman, A. C. 29/12/58

Jamieson, P. L. A. 29/12/58

Purvis, J. R. 29/12/58

Keswick, H. L. N. 29/12/58

Swallow, C. J. 5/2/59

Manassei, J. P. 9/3/59

Andrewes, E. W. E. 16/4/59

Baird-Smith, D. C. D. 16/4/59

Maitland, T. D. 22/6/59

Cochrane, M. R. 30/7/59

Lyell, *The Lord* 20/8/59

Bridgeman, J. H. O. 27/8/59

Dunsmure, A. M. 14/12/59

Lorimer, R. 14/12/59

Digitized by Google

IRISH GUARDS

Regtl. Hd.-Qrs. and Record Office ... ... *Birdcage Walk, S.W.1.*
(*Tel. No.* :—WHItehall 4466)

Pay Office ... ... **Foots Cray, Sidcup, Kent.**
(*Tel. No.* :—*Foots Cray* 3361)

The Queen's Colours :—

1st Battalion.—Gules (crimson): In the centre the Royal Cypher or, within the Collar of the Order of St. Patrick with badge appendant proper, ensigned with The Crown.

2nd Battalion.—Gules (crimson): In the centre the Star of the Order of St. Patrick ensigned with The Crown; in the dexter canton the Union.

The Regimental Colours :—

The Union, in the centre a company badge ensigned with The Crown. The 22 company badges are borne in rotation.

The honorary distinctions shown in heavy type below are borne upon the Queen's and Regimental Colours :—

The Great War—3 *Battalions*.—" Mons," "**Retreat from Mons,**" "**Marne, 1914,**" "**Aisne, 1914,**" "**Ypres, 1914, 17,**" " Langemarck, 1914," " Gheluvelt," " Nonne Boschen," "**Festubert, 1915,**" "**Loos,**" "**Somme, 1916, '18,**" " Flers-Courcelette," " Morval," " Pilckem," " Poelcappelle," " Passchendaele," "**Cambrai, 1917, '18,**" " St. Quentin," " Lys," "**Hazebrouck,**" " Albert, 1918," " Bapaume, 1918," " Arras, 1918," " Scarpe, 1918," " Drocourt-Quéant," "**Hindenburg Line,**" " Canal du Nord," " Selle," " Sambre," " France and Flanders, 1914–18,"

The Second World War.—" Pothus," "**Norway, 1940,**" "**Boulogne, 1940,**" " Cagny," "**Mont Pincon,**" "**Neerpelt,**" "**Nijmegen,**" " Aam," "**Rhineland,**" " Hochwald," " Rhine," " Bentheim," "**North-West Europe, 1944-45,**" " Medjez Plain," "**Djebel Bou Aoukaz, 1943,**" "**North Africa, 1943,**" "**Anzio,**" " Aprilia," " Carroceto," " Italy, 1943-44."

Agents—Lloyds Bank Limited, Cox's & King's Branch.

Regimental Journals—" The Household Brigade Magazine," Horse Guards, Whitehall, S.W.1.
" Irish Guards Association Journal," Birdcage Walk, S.W.1.

Regimental Association—Irish Guards Association, Central Office, Birdcage Walk, S.W.1.

Household Brigade Employment Society.—c/o Regimental Headquarters, Grenadier Guards, Birdcage Walk London, S.W.1.

Full Dress—Scarlet. *Facing Colour*—Blue.
No. 1 Dress—Blue. *Facing Colour*—Blue.

Colonel-in-Chief ... ... THE QUEEN

Colonel ... Alexander of Tunis, Field-Marshal *the Earl, K.G., P.C., G.C.B., O.M., G.C.M.G., C.S.I., D.S.O., M.C., D.C.L., LL.D.* Col. 3/2 Punjab Regt., *i.d.c., p.s.c.* (*Hon. Col. L.I.R.*) (*Lord Lieutenant*) 28/8/46

Officer Commanding the Regt. and Regtl. Dist.—Young, Col. (*temp.*) H. L. S., *D.S.O., p.s.c.* 6/4/59

Lt.-Colonels.

§Young, H. L. S., *D.S.O., p.s.c.* (*T/Col.* 6/4/59) 18/5/54

Berridge, J. W., *M.B.E., p.s.c.* 1/7/57

O'Cock, M. J. P., *M.C., p.s.c.*, 7/12/59
bt. lt.-col. 1/7/58

Majors.

Langton, R. S., *M.V.O., M.C.*, j.s.s.c., *p.s.c.* 16/5/55

Headry, J. A. H. **26/6/55**

Boyd, M. McN., *M.B.E., p.s.c.* 29/6/56

Doyle, P. **2/8/56**

Majors—contd.

Chichester-Clark, J. D., *p.s.c.* 12/2/57

Plunket, *The Lord, M.V.O.* (*Eq. to the Queen*) 8/9/57

Harvey-Kelly, C. W. D., *p.s.c.* 4/3/58

Pollock, J. P. O'H., *M.B.E.*, j.s.s.c. 19/12/58

O'Grady, R. H. S., *M.C.* 15/1/59

Aylmer, J. A., *p.s.c.* 7/10/59

Barnes, B. A. S., *p.s.c.* 19/11/59

Captains.

Grogan, E. C. (*T/Maj.* 21/4/52) **2/8/50**

Whitley, E. C. (*T/Maj.* 20/8/55) 4/5/53

Head, J. G. F. (*T/Maj.* 1/4/56) 6/4/54

Grehan, D. S. (*T/Maj.* 29/10/58) 15/7/54

Plummer, R. A. (*T/Maj.* 21/10/57) 16/12/55

Digitized by Google

Captains—contd.

Allan, G. A. (*T/Maj.* 1/1/60) 22/7/56

Ghika, J. N. 16/1/57

Verney, P. V. 9/2/57

Faulkner, D. J. 6/2/59

Oakes, J. W. 6/2/59

Carleton-Smith, M. V. 31/7/59

Hume, R. T. P. (*Adjt.*) 12/2/60

Lieutenants.

Blosse-Lynch, H. C. (*T/Capt.* 9/12/58) 17/6/54

Barrow, R. J. U. (*T/Capt.* 1/7/57) 19/8/54

Boyle, M. P. R. (*T/Capt.* 8/11/58) 25/1/55

Gilbart-Denham, B. J. (*T/Capt.* 11/8/59) 6/8/56

Morrogh-Bernard, J. D. (*T/Capt.* 6/5/59) 6/8/56

Grogan, H. M. E. (*T/Capt.* 29/9/59) 24/3/57

Kennedy, R. F. 16/12/57

Uniacke, R. D. C. 16/12/57

Butler, *The Hon.* R. H. P. 27/7/58

Thomas, P. M. 21/12/58

Blewitt, S.G.B. 31/1/60

2nd Lieutenants.

Cosby, A. P. S. A. 12/1/58

Brooke. T. C. P. 2/8/58

2nd Lieutenants—contd.

de Remusat, P. J. F. F. A. 19/12/58

Lockwood, J. S. 19/12/58

Guthrie, C. R. L. 25/7/59

Quarter-Masters.

Rooney, W. I., *M.B.E.*, *M.M.* 2/4/55
capt. 9/5/57

Kelly, J. J., *M.B.E.* 9/4/55
capt. 20/1/60

Johnston, W. G., *D.C.M.* 1/1/57
capt. 31/7/59

Director of Music.

Jaeger, C., *Mus. Bac.*, *L.R.A.M.*, *A.R.C.M.*, *p.s.m.* 6/3/48
maj. 24/7/58

Regular Army
Short Service Officers

Lieutenants.

Baker, J. H. 29/12/58

Daintry, G. M. 16/4/59

Dinan, J. B. H. 13/12/59

Hamilton, *The Lord* 13/12/59

O'Neill, H. D. T. 13/12/59

Jocelyn, *The Visct.* 7/1/60

2nd Lieutenants.

Madden, J. S. D. 2/8/58

Cooper, E. J. 15/11/58

McGillycuddy, D. P. D. 11/7/59

Wordsworth, A. C. C. 11/7/59

Quarter-Masters.

Howe, G. N., *M.B.E.* (*T/Maj.* 1/4/59) 20/3/51
capt. 25/6/54

Mercer, P., *M.B.E.*, *M.M.*
lt. 6/7/59

Extended Service Officer.

Captain.

Crowder, W. E. (*T/Maj.* 4/3/56) 30/4/51

Regular Army
National Service Officers

2nd Lieutenants.

Kitchen, J. A. 2/8/58

O'Brien, D. A. 15/11/58

Alexander, *The Hon.* B. J. 14/3/59

Cannon-Brookes, M. 14/3/59

Corbett, R. J. S. 14/3/59

Dutton, H. C. G. 14/3/59

Guinness, W. L. S. 7/11/59

Army Emergency Reserve
National Service Officers

Lieutenants.

Coxon, J. H. 18/12/56

Davison, *Hon.* A. 18/12/56

Koch de Gooreynd, S. P. J. G. 4/10/57

Oxmantown, *The Lord* 4/10/57

Du Boulay, P. H. 18/10/57

Tickell, P. J. 22/11/57

de Robeck, B. M. 16/12/57

Nutting, N. R. 23/12/57

Bellew, R. G. 30/12/57

Gage, W. M. 29/12/58

Russell, V. F. 19/2/59

Butler Adams, D. B. 4/5/59

Carlow, *The Visct.* 4/5/59

Reynolds, N. F. 21/5/59

Carleton Paget, J. B. O. 12/10/59

2nd Lieutenants.

Fitzgerald, A T. J. M. 15/11/58

Smith, A. P. J. 15/11/58

Digitized by Google

WELSH GUARDS

Regtl. Hd.-Qrs. and Record Office ... ... *Birdcage Walk, S.W.1* (*Tel. No.* :—ABBey 4951/4)

Pay Office ... ... **Foots Cray, Sidcup, Kent** (*Tel. No.* :—*Foots Cray* 3361)

The Queen's Colours :—

1st Battalion.—Gules (crimson): In the centre a Dragon passant or, underneath a scroll with motto, "Cymru-Am-Byth," the whole ensigned with The Crown.

2nd Battalion.—Gules (crimson): In the centre a leek or within the Garter, ensigned with The Crown, in the dexter canton the Union.

The Regimental Colours :—

The Union. In the centre a company badge ensigned with The Crown.

The 15 company badges are borne in rotation.

The honorary distinctions shown in heavy type below are borne upon the Queen's and Regimental Colours.

The Great War—2 *Battalions*.—"**Loos,**" "Somme, 1916, '18," "**Ginchy,**" "**Flers-Courcelette,**" "**Morval,**" "Ypres, 1917," "**Pilckem,**" "**Poelcappelle,**" "Passchendaele," "**Cambrai, 1917, '18,**" "**Bapaume, 1918**," "Arras, 1918," "Albert, 1918," "Drocourt-Quéant," "Hindenburg Line," "Havrincourt," "**Canal du Nord,**" "Selle," "**Sambre,**" "France and Flanders, 1915–18."

The Second World War.—"**Defence of Arras,**" "**Boulogne, 1940,**" "St. Omer-La Bassee," "Bourguebus Ridge," "Cagny," "**Mont Pincon,**" "**Brussels,**" "**Hechtel,**" "Nederrijn," "Rhineland," "Lingen," "North-West Europe, 1940, '44–45," "**Fondouk,**" "Djebel el Rhorab," "Tunis," "**Hammam Lif,**" "North Africa, 1943," "**Monte Ornito,**" "Liri Valley," "**Monte Piccolo,**" "Capture of Perugia," "Arezzo," "Advance to Florence," "Gothic Line," "**Battaglia,**" "Italy, 1944–45."

Agents—Lloyds Bank Limited, Cox's & King's Branch.

Regimental Journal—"The Household Brigade Magazine," Horse Guards, Whitehall, S.W.1.

Regimental Association.—Welsh Guards Comrades' Association, Regimental Headquarters, Welsh Guards, Birdcage Walk, London, S.W.1.

Household Brigade Employment Society.—c/o Regimental Headquarters, Grenadier Guards, Birdcage Walk, London, S.W.1.

Full Dress—Scarlet. *Facing Colour*—Blue.
No. 1 *Dress*—Blue. *Facing Colour*—Blue.
Colonel-in-Chief ... THE QUEEN.

Colonel ... ... Field-Marshal *H.R.H. The Prince* Philip, *Duke of* Edinburgh, *K.G.*, *K.T.*, *G.B.E.*, Field-Marshal Australian Military Forces, Capt.-Gen. R. Mar., Col.-in-Chief, Q.R.I.H., D.E.R.R., Camerons, A.C.F., The Royal Canadian Regt., The Hawkes Bay Regt., and The Otago and Southland Regt., New Zealand, Royal Canadian Army Cadets. (*Hon. Col. L.D.Y.* (*T.A.*) *and O.T.C.*), *n.s.*

Officer Commanding the Regt. and Regtl. Dist.—Dimsdale, Lt.-Col. H. C. L., *O.B.E.*, *M.C.*, *p.s.c.*, (Emp. List (1)).

Lt.-Colonels.

§Noel, A. C. W., *M.C.*, *p.s.c.* 26/1/53

§Duncan, A. A., *O.B.E.*, *p.s.c.* 8/10/53

§Leatham, C. A. La T., *p.s.c.* 26/1/56

Fowke, G. G., *p.s.c.* 26/8/58

Miller, J. M., *D.S.O.*, *M.C.*, *p.s.c* 7/11/58

Majors.

Watt, R. J. A., *M.B.E.*, *p.s.c.* (*T/Lt.-Col.* 6/11/57) 26/8/50

Majors—contd.

Pomeroy, *Hon.* R. W. 1/3/52

Mather, D. C. MacD., *M.C.* (*T/Lt.-Col.* 15/10/57) 12/2/53

Wallace, V. G., *p.s.c.* 24/10/53

Thursby-Pelham, M. C., *p.s.c.* (*local Lt.-Col.* 13/1/58) 23/3/55
bt.-lt.-col. 1/7/59

Hedley-Dent, R. P. 29/6/55

Woods, E. P., *p.s.c.* 1/9/55

Leuchars, P. R., *p.s.c.* 29/10/55
bt. lt.-col. 1/7/59

Majors—contd.

Retallack, J. D. N. 26/4/58

Ward, P. J. N., *p.s.c.* 10/7/58

Roberts, J. M. H., *p.s.c.* 10/6/59

Captains.

Webb-Bowen, N. (*T/Maj.* 7/5/56) 15/7/54

Burchell, W. J. (*T/Maj.* 22/10/56) 21/10/54

Ramsden, I. B., *M.B.E.* (*T/Maj.* 18/12/57) 14/7/55

De Salis, J. O. (*T/Maj.* 1/1/58) 14/7/55

Digitized by Google

Captains—contd.

Malcolm, J. W. T. A. (*T/Maj.* 13/5/59) 22/7/56

Saunders, D. M. St. G. (*T/Maj.* 17/10/58) 22/7/56

Greenacre, D. L. 14/10/57

Macdonald-Milner, D. C. 8/2/58

Gaussen, S. C. C. 1/8/58

Worman, O. B. 6/2/59

Stewart, H. D. 25/10/59

Stokes-Rees, M. R. 12/2/60

Lieutenants.

Stanier, B. D. (*T/Capt.* 6/3/58) 20/4/55

Luckock, T. H. (*T/Capt.* 6/8/58) 6/8/56

Lee, M. R. (*T/Capt.* 11/2/59) (*Adjt.*) 4/2/57

Fox-Pitt, E. A. M. (*T/Capt.* 22/7/59) 29/7/57

Richardson, J. I. C. 7/9/57

Williams, P. R. G. 22/12/57

van Moppes, N. L. 23/2/58

Lewis, D. R. P. 27/2/58

Cockcroft, J. B. B. 21/12/58

Gaffney, E. F. T. 21/12/58

Richmond Brown, G. F. 3/2/59

Dawnay, C. J. 5/2/59

Wood, L. D. 25/3/59

Thomas, R. T. 20/12/59

Wynne, O. G. 20/12/59

2nd Lieutenant.

Beamiss, R. 2/8/58

Quarter-Masters.

Humphries, H. W., *M.B.E.* 1/1/52
capt. 1/11/55

Rees, A., *M.B.E.* 1/1/57
capt. 22/9/58

Phelps, W. S. *lt.* 7/1/58

Director of Music.

Statham, F. L., *M.B.E.*, *L.R.A.M.*, *A.R.C.M.*, *p.s.m.* 8/10/49
maj. 8/10/55

Regular Army
Short Service Officers

2nd Lieutenants

Rickett, J. F. 11/7/59

Gabb, R. M. 10/1/60

Regular Army
National Service Officers

Lieutenants.

Heber Percy, W. D. (*local Capt.* 14/1/60) 20/8/59

Wakefield, T. M. 14/12/59

2nd Lieutenants.

Robinson, M. J. E. 2/8/58

Curzon-Howe-Herrick, A. M. W. 2/8/58

Houghton, P. J. 2/8/58

Stephenson, T. C. 2/8/58

Williams-Bulkeley, R. T. 20/9/58

Philipps, *The Hon.* C. J. J. 15/11/58

Armstrong, G. J. M. 17/1/59

Elliot, A. C. 14/3/59

Rees, G. A. V. 11/7/59

Army Emergency Reserve
National Service Officers

Lieutenants.

Cazalet, E. S. 18/12/56

Marriott, M. C. 18/12/56

Glazebrook, R. M. 15/2/57

Ridsdill-Smith, C. 22/2/57

Martyn, S. C. S. 26/2/57

Crofton, P. S. H. 7/6/57

Parkes, D. B. 7/6/57

Stone, M. J. 7/6/57

Fane, J. C-L. 18/10/57

Stewart-Brown, I. H. 23/12/57

Lewis, J. C. 23/12/57

Ropner, G. L. J. 6/1/58

Tozer, S. G. D. 2/2/58

Grobel, T. J. C. 2/3/58

Ungoed-Thomas, J. R. 1/5/58

Parish, C. H. W. 1/5/58

McClean, R. A. F. 1/5/58

Lowsley-Williams, P. G. H. 1/5/58

Baxendale, T. D. 19/5/58

Gethin-Jones, R. L. 14/7/58

Corbett, R. P. 21/8/58

Summers, A. M. 4/12/58

Williams, W. R. 29/12/58

Arbuthnot, D. C. D. 23/3/59

Stone, R. J. 16/4/59

Knight, R. W. S. 4/5/59

Harding, O. R. 29/6/59

Pryor, W. L. A. 14/12/59

Cunliffe-Lister, N. J. 14/12/59

2nd Lieutenants

Mynors, R. D. B. 2/8/58

Rickards, J. A. 2/8/58

GUARDS DEPOT

Caterham, Surrey.

Commandant—Erskine-Crum, Lt.-Col. V. F., *C.I.E.*, *M.C.*, *p.s.c.*, S.G. 29/7/57

Digitized by Google

ORDER OF PRECEDENCE OF INFANTRY REGIMENTS

The Royal Scots (The Royal Regiment).
The Queen's Royal Surrey Regiment.
The Buffs (Royal East Kent Regiment).
The King's Own Royal Border Regiment.
The Royal Northumberland Fusiliers.
The Royal Warwickshire Regiment.
The Royal Fusiliers (City of London Regiment).
The King's Regiment (Manchester and Liverpool).
1st East Anglian Regiment (Royal Norfolk and Suffolk).
The Royal Lincolnshire Regiment.
The Devonshire and Dorset Regiment.
The Somerset and Cornwall Light Infantry.
The Prince of Wales's Own Regiment of Yorkshire.
3rd East Anglian Regiment (16th/44th Foot).
The Royal Leicestershire Regiment.
The Green Howards (Alexandra, Princess of Wales's Own Yorkshire Regiment).
The Lancashire Fusiliers.
The Royal Highland Fusiliers (Princess Margaret's Own Glasgow and Ayrshire Regiment).
The Cheshire Regiment.
The Royal Welch Fusiliers.
The South Wales Borderers.
The King's Own Scottish Borderers.
The Cameronians (Scottish Rifles).
The Royal Inniskilling Fusiliers.
The Gloucestershire Regiment.
The Worcestershire Regiment.
The Lancashire Regiment (Prince of Wales's Volunteers).
The Duke of Wellington's Regiment (West Riding).
The Royal Sussex Regiment.
The Royal Hampshire Regiment.
The Staffordshire Regiment (The Prince of Wales's).
The Welch Regiment.
The Black Watch (Royal Highland Regiment.)
1st Green Jackets, 43rd and 52nd.
The Sherwood Foresters (Nottinghamshire and Derbyshire Regiment.)
The Loyal Regiment (North Lancashire).
The Northamptonshire Regiment.
The Duke of Edinburgh's Royal Regiment (Berkshire and Wiltshire).
The Queen's Own Royal West Kent Regiment.
The King's Own Yorkshire Light Infantry.
The King's Shropshire Light Infantry.
The Middlesex Regiment (Duke of Cambridge's Own).
2nd Green Jackets, The King's Royal Rifle Corps.
The York and Lancaster Regiment.
The Durham Light Infantry.
Seaforth Highlanders (Ross-shire Buffs, The Duke of Albany's).
The Gordon Highlanders.
The Queen's Own Cameron Highlanders.
The Royal Ulster Rifles.
The Royal Irish Fusiliers (Princess Victoria's).
The Argyll and Sutherland Highlanders (Princess Louise's).
The Parachute Regiment.
The Brigade of Gurkhas.
3rd Green Jackets, The Rifle Brigade.

Digitized by Google

THE LOWLAND BRIGADE

Upon a Saltire a Thistle within a Circlet inscribed 'Nemo me Impune Lacessit', all in silver.

Brigade Representative Colonel Murray, Gen. *Sir* Horatius, *K.B.E.*, *C.B.*, *D.S.O.*, Col. Cameronians, *p.s.c.*

Brigade Colonel ... ... §Law, Col. J. H., *O.B.E.*, Emp. List (1), j.s.s.c., *p.s.c.*

Deputy Assistant Adjutant General and Brigade Adjutant. Jardine, Maj. *Sir* William E., *Bt.*, *T.D.*, K.O.S.B.

Brigade Depot ... ... Glencorse Barracks, Milton Bridge, Nr. Penicuik, Midlothian.

Regular Army Field Officers' Seniority Roll.

Lt.-Colonels.

§Carter-Campbell, D. M., *O.B.E.*, Cameronians, *p.s.c.* 5/3/55

McQueen, D., *D.S.O.*, *O.B.E.*, R.S., *p.s.c.* 21/6/57

Henson, J. D., *M.B.E.*, *M.C.*, K.O.S.B., j.s.s.c., *p.s.c.* 15/11/57

Evetts, M. J. *M.C.*, R.H.F., *p.s.c.* 19/5/58

Harper, C. G. I., *M.C.*, *p.s.c.* 7/9/59

Majors.

Hendriks, P. L., *M.C.*, Cameronians, *p.s.c.* 31/1/46

Adamson, F. A., R.H.F. 1/7/46

MacLeod, J. E. H., Cameronians (j.s.c.) 1/7/46

Bunten, J. H., *T.D.*, Cameronians, *p.s.c.* 19/11/46

Fraser, E. C., R.S. 5/12/47

Henderson, A. H., Cameronians (*T*/*Lt.-Col.* 17/2/59) (*local Col.* 11/2/59) 31/1/48

Sinclair-Scott, R., R.H.F. 30/8/48

Bruce, J., *M.C.*, R.S., *p.s.c.* 30/1/49

Warman, S. C., *M.M.*, K.O.S.B. 18/3/49

Macpherson, H., R.H.F. 19/5/49

Ramsay, A. I. G., R.H.F., *p.s.c.* (*T*/*Lt.-Col.* 27/8/58) (*local Col.* 27/8/58) 27/8/49

Maxwell, P. St. G. H., *M.C.*, R.H.F., j.s.s.c., *p.s.c.* (*T*/*Lt.-Col.* 22/1/59) 27/8/49

Thomson, T. G., Cameronians 22/11/49

Carson, D. A. T., *M.B.E.*, R.H.F., *p.s.c.* (*T*/*Lt.-Col.* 1/8/56) 25/12/49

Sanderson, L. G. S., *M.C.*, K.O.S.B., *p.s.c.* (*T*/*Lt.-Col.* 13/11/58) 28/1/50

Dunlop, G. D., *M.B.E.*, *M.C.*, R.S., *p.s.c.* 28/1/50

Purves-Smith, G. B., *M.B.E.*, K.O.S.B., *n.s.* 17/6/50

Whitcombe, J. D. H., R.H.F. 26/8/50

Duncan, G. A., *M.C.*, K.O.S.B. 13/9/50

Majors—contd.

McKee, J. A., *M.C.*, R.S. (*local Lt.-Col.* 1/6/57) 15/10/50

Mathie, R. R. C., R.H.F., *p.s.c.* 22/11/50

Little, T., *M.C.*, K.O.S.B. 17/1/51

Fargus, B. A., R.S., *p.s.c.* 27/1/51

Ottewill, W. K., R.H.F., *p.s.c.* 27/1/51

Parker, D. G., *O.B.E.*, R.S., j.s.s.c., *p.s.c.* (*T*/*Lt.-Col.* 9/8/57) 27/1/51 *bt. lt.-col.* 1/7/55

Cameron, H. P. L., R.H.F., *p.s.c.* 28/1/51

Weir, W. C. A., *M.C.*, Cameronians, *p.s.c.* 29/1/51

Mackenzie, A. D., R.S., j.s.s.c., *p.s.c.* 10/4/51

McConaghey, M. J. L., R.H.F., *p.s.c.* 4/9/51

Robertson-Macleod, R. C., *D.S.O.*, *M.C.*, *T.D.*, K.O.S.B., *p.s.c.* 23/11/51

Warrack, A. M., R.S., *p.s.c.* 21/1/52

Carleton-Smith-Inglis, D. G., R.H.F., *p.s.c.* (*T*/*Lt.-Col.* 1/11/59) 26/1/52

Rennie, A. J., K.O.S.B., *p.s.c.* 26/1/52

Bright, K. D., R.H.F., *p.s.c.* (*T*/*Lt.-Col.* 7/9/59) 16/2/52

Hendry, J. D., *M.C.*, *T.D.*, R.H.F. 28/4/52

Cranmer, C. J. H., R.S. (*Seconded to O.T.C.*) 11/5/52

Steptoe, P. N., *M.C.*, R.H.F. 1/7/52

MacGeorge, A. K., *M.C.*, R.S. 1/7/52

Livingstone, D. A., R.H.F. 1/7/52

Majors—contd.

Cunningham, R. W. B., R.S., *p.s.c.* 1/7/52

Scott, J. M. H., Cameronians 3/7/52

Irvine, R. H. S., *M.C.*, K.O.S.B. 3/7/52

Bunn, P. N., K.O.S.B. 24/8/52

Dinwiddie, G. M., *T.D.*, K.O.S.B., j.s.s.c., *p.s.c.* 24/8/52

Jardine, *Sir* William E., *Bt.*, *T.D.*, K.O.S.B. 24/8/52

McMurtrie, G., R.H.F., j.s.s.c., *p.s.c.* 21/10/52

Stonor, C. G., *M.C.*, K.O.S.B., *p.s.c.* 22/10/52

Thorburn, A. M., K.O.S.B., *p.s.c.* 22/10/52

Taylor, H. D. G., R.S. 24/11/52

Dunbar, C. W., *M.B.E.*, R.H.F., *p.s.c.* 12/12/52

Clarke, S. D., Cameronians, *p.s.c.* 26/12/52

Bromley-Gardner, R., *M.C.*, R.H.F., *p.s.c.* 31/12/52

Stewart, B. A., R.H.F., j.s.s.c., *p.s.c.* 31/12/52

Dunbar, M. L., *M.B.E.*, Cameronians 31/12/52

George, A. M., *M.C.*, Cameronians, *p.s.c.* 12/1/53

Kettles, A. R., *M.B.E.*, *M.C.*, Cameronians, j.s.s.c., *p.s.c.* (*T*/*Lt.-Col.* 5/3/59) 28/4/53

Jamieson, W., R.H.F. 14/5/53

Wilkinson, W. A. P., R.H.F. 28/5/53

McNabb, M. B., R.S., *p.s.c.* 23/6/53

Hunter, W. I. W., Cameronians 22/7/53

Atkinson, W. E. B., K.O.S.B. 5/8/53

Wagstaff, W. W., R.S. 23/10/53

Rutherford, R. J., R.S., *p.l.* 27/10/53

Digitized by Google

Majors.—contd.

MacLean, R., R.S., *p.s.c.* 31/3/54

Rutherford, J. S., R.H.F. 21/5/54

MacGregor, C., *M.B.E.*, R.S., *p.s.c.* 16/6/54

Greig, D., R.S. 13/4/55

Grendon, A. W., R.H.F., *p.s.c.* 4/6/55

McCance, J. A., R.S., *p.s.c.* 4/6/55

Gilfillan, T. V., Cameronians 1/7/55

Mann, A. J., *M.C.*, K.O.S.B. (*Seconded to O.T.C.*) 21/8/55

Douglas, W. D., *M.C.*, R.H.F., *p.s.c.* 9/9/55

Dormer, W. N. McN., R.H.F., *p.t.s.c.* 24/9/55

Haynes, D. S., Cameronians, *p.t.s.c.*, x. 12/10/55

Thompson, H. A. I., *M.C.*, R.H.F. (*att'd S.A.S.*) 2/11/55

Williams, I. M., R.S. 2/1/56

Martin, D. W. S., R.H.F. 14/4/56

Mothersill, R. C., R.S. 30/4/56

Perkins, T. H., K.O.S.B. 30/6/56

Riddell-Webster, D. B., Cameronians, *p.s.c.* 8/9/56

Lear, D. J., K.O.S.B., *p.s.c.* 18/12/56

Parkes, R. B., Cameronians, *p.s.c.* 16/1/57

Reid, A., R.H.F. (*Seconded to O.T.C.*) 29/1/57

Smyth, J. B. A., K.O.S.B. 30/1/57

Pirie, D. P., R.S. 12/3/57

MacKenzie, D. I., R.H.F., *p.s.c.* 13/5/57

Pender, G. C. R. L., R.H.F. 2/6/57

West, N. L., K.O.S.B. 26/6/57

Currie, A. W. R., R.S., *p.s.c.*, *n.s.* 25/7/57

Sunderland, J. H., R.S. 3/10/57

Todd, K. L., R.H.F., *p.s.c.* 3/11/57

McCallum, R. J., *M.C.*, R.S. 15/8/58

Taylor, J. A R., R.H.F. 8/12/58

Smith, R. L., Cameronians 6/1/59

Adams, M. B., R.S., *p.s.c.* 7/3/59

Majors—contd.

Green, R. L. S., R.H.F., *p.t.s.c.* 1/7/59

Oatts, R. H. B., K.O.S.B. 12/10/59

Dixon, J. D., R.H.F. 16/11/59

Maclachlan, I. A., R.S. 25/11/59

Hill, R. G. R., K.O.S.B. 18/12/59

Dow, L. P. G., Cameronians, *p.s.c.* 13/1/60

Digitized by Google

The Lowland Brigade—*continued*

THE ROYAL SCOTS (THE ROYAL REGIMENT) [1]

The Royal Cypher within the Collar of the Order of the Thistle with the Badge appendant.
In each of the four corners the Thistle within the Circle and motto of the Order, ensigned with The Crown. The Sphinx, superscribed "Egypt."

"**Tangier, 1680,**" "**Namur, 1695,**" "**Blenheim,**" "**Ramillies,**" "**Oudenarde,**" "**Malplaquet,**" "**Louisburg,**" "**Havannah,**" "**Egmont-op-Zee,**" "**St. Lucia, 1803,**" "**Corunna,**" "**Busaco,**" "**Salamanca,**" "**Vittoria,**" "**St. Sebastian,**" "**Nive,**" "**Peninsula,**" "**Niagara,**" "**Waterloo,**" "**Nagpore,**" "**Maheidpoor,**" "**Ava,**" "**Alma,**" "**Inkerman,**" "**Sevastopol,**" "**Taku Forts,**" "**Pekin, 1860,**" "**South Africa, 1899-1902.**"

The Great War—35 *Battalions.*—"Mons," "**Le Cateau,**" "Retreat from Mons," "**Marne, 1914 '18,**" "Aisne, 1914," "La Bassée, 1914," "Neuve Chapelle," "**Ypres, 1915, '17, '18,**" "Gravenstafel," "St. Julien," "Frezenburg," "Bellewaarde," "Aubers," "Festubert, 1915," "**Loos,**" "**Somme, 1916, '18,**" "Albert, 1916, '18," "Bazentin," "Pozières," "Flers-Courcelette," "Le Transloy," "Ancre Heights," "Ancre, 1916, '18," "**Arras, 1917, '18,**" "Scarpe, 1917, '18," "Arleux," "Pilckem," "Langemarck, 1917," "Menin Road," "Polygon Wood," "Poelcappelle," "Passchendaele," "Cambrai, 1917," "St. Quentin," "Rosières," "**Lys,**" "Estaires," "Messines, 1918," "Hazebrouck," "Bailleul," "Kemmel," "Béthune," "Soissonnais-Ourcq," "Tardenois," "Amiens," "Bapaume, 1918," "Drocourt-Quéant," "Hindenburg Line," "Canal du Nord," "St. Quentin Canal," "Beaurevoir," "Courtrai," "Selle," "Sambre," "France and Flanders, 1914-18," "**Struma,**" "Macedonia, 1915-18," "Helles," "Landing at Helles," "Krithia," "Suvla," "Scimitar Hill," "**Gallipoli, 1915-16,**" "Rumani," "Egypt, 1915-16," "Gaza," "El Mughar," "Nebi Samwil," "Jaffa," "**Palestine, 1917-18,**" "Archangel, 1918-19."

The Second World War.—"Dyle," "**Defence of Escaut,**" "St. Omer-La Bassée," "**Odon,**" "Cheux," "Defence of Rauray," "Caen," "Esquay," "Mont Pincon," "**Aart,**" "Nederrijn," "Best," "Scheldt," "**Flushing,**" "Meijel," "Venlo Pocket," "Roer," "Rhineland," "Reichswald," "Cleve," "Goch," "**Rhine,**" "Uelzen," "Bremen," "Artlenberg," "**North-West Europe, 1940, '44-45,**" "**Gothic Line,**" "Marradi," "Monte Gamberaldi," "**Italy, 1944-45,**" "South-East Asia, 1941," "Donbaik," "**Kohima,**" 'Relief of Kohima," "Aradura," "Shwebo," "Mandalay," "**Burma, 1943-45.**"

Agents—Lloyds Bank Limited, Cox's & King's Branch.

Regimental Depot—Glencorse Barracks, Milton Bridge, Midlothian.

Regimental Journal—"The Thistle," Glencorse Barracks, Milton Bridge, Midlothian.

Regimental Associations { The Royal Scots Association, The Royal Scots Benevolent Fund } c/o Royal Scots Club 30, Abercromby Place, Edinburgh.

For Record Office ... ... *see* column 2903.

For Regimental Pay Office... *see* column 2913.

Doublet—Blue. *Trews*—No. 8 (Hunting Stuart) Tartan.
Facing Colour—Blue.

Allied Regiment of the Canadian Army

The Canadian Scottish Regiment (Princess Mary's)
The Royal Newfoundland Regiment

Affiliated Gurkha Regiment

10th Princess Mary's Own Gurkha Rifles

Colonel-in-Chief ... ... *H.R.H. The* Princess Royal, *C.I.*, *G.C.V.O.*, *G.B.E.*, *R.R.C.*, *T.D.*, *D.C.L.*, *LL.D.*, Maj.-Gen. (Hon. Gen.), Col.-in-Chief R. Sigs. and P.W.O.; Controller Comdt., W.R.A.C.; Col.-in-Chief, The Royal Canadian Corps of Signals, The Canadian Scottish Regt. (Princess Mary's), The Royal Australian Corps of Signals, The Royal New Zealand Corps of Signals and The Indian Corps of Signals (*Hon. Col. O.T.C.* and *Barbados Regt.*).

Colonel ... ... Delacombe, Maj.-Gen. R., *C.B.*, *C.B.E.*, *D.S.O.*, *p.s.c.* 1/1/56

Officer Commanding Regimental Depot.—MacGeorge, Maj. A. K., *M.C.*

Regular Army

Lt.-Colonel.

McQueen, D., *D.S.O.*, *O.B.E.*, *p.s.c.* 21/6/57

Majors.

Fraser, E. C. 5/12/47

Bruce, J., *M.C.*, *p.s.c.* 30/1/49

Dunlop, G. D., *M.B.E.*, *M.C.*, *p.s.c.* 28/1/50

McKee, J. A., *M.C.* (*local Lt.-Col.* 1/0/57) 15/10/50

Regular Army—*contd.*

Majors—contd.

Fargus, B. A., *p.s.c.* 27/1/51

Parker, D. G., *O.B.E.*, j.s.s.c., *p.s.c.* (*T/Lt.-Col.* 9/8/57) 27/1/51
bt. lt.-col. 1/7/55

Mackenzie, A. D., j.s.s.c., *p.s.c.* 10/4/51

Warrack, A. M., *p.s.c.* 21/1/52

Regular Army—*contd.*

Majors—contd.

Cranmer, C. J. H. (*Seconded to O.T.C.*) 11/5/52

MacGeorge, A. K., *M.C.* 1/7/52

Cunningham, R. W. B., *p.s.c.* 1/7/52

Taylor, H. D. G. 24/11/52

McNabb, M. B., *p.s.c.* 23/6/53

Wagstaff, W. W. 23/10/57

Digitized by Google

Regular Army—*contd.*

Majors—contd.

Rutherford, R. J., *p.l.* 27/10/53

MacLean, R., *p.s.c.* 31/3/54

MacGregor, C., *M.B.E.*, *p.s.c.* 16/6/54

Greig, D. 13/4/55

McCance, J. A., *p.s.c.* 4/6/55

Williams, I. M. 2/1/56

Mothersill, R. C. 30/4/56

Pirie, D. P. 12/3/57

Currie, A. W. R., *p.s.c.*, *n.s.* 25/7/57

Sunderland, J. H. 3/10/57

McCallum, R. J., *M.C.* 15/8/58

Adams, M. B., *p.s.c.* 7/3/59

Maclachlan, I. A. 25/11/59

Captains.

Morse, E. A. 6/6/52

Young, D. T., *D.F.C.*, *p.s.c.*, *p.l.* (*T/Maj.* 6/8/59) 17/5/53

Wilson-Smith, J. L. 4/7/54

Roberts, D., v. (*T/Maj.* 1/2/60) 15/7/54

Sandeman, R. J. 21/10/54

McCance, N. A. D. 14/7/55

Richardson, R. F. (*Adjt.* 23/2/59) 16/12/55

Campbell, A. L. 22/7/56

Hay, D. M. 27/2/57

Kapel, N. T. 29/7/57

Stisted, J. N. 8/2/58

Bewsher, H. F. O. 19/2/58

Ferguson, P. M. 5/9/58

Davies, P. M. 6/2/59

Regular Army—*contd.*

Captains—contd.

Mitchell-Innes, A. S. 31/7/59

Addison, A. R. G. 12/2/60

Lieutenants.

McBain, S. W. (*att'd Para.*) 31/5/57

Allan, D. B. R. P. 31/5/57

Dalrymple, J. H. 15/6/57

Forbes, J. A. C. 29/7/57

Fegan, R. A. 16/12/57

Purves, G. L. 27/7/58

MacLean, C. D. H. 21/12/58

McGarrigle, A. R. V. 2/8/59

Reid, C. S. C. 14/8/59

Dent, J. V. 24/10/59

2nd Lieutenants.

Eady, *The Hon.* R. M. S. 19/12/58

Wishart, P. A. 25/7/59

Cowan, A. E. F. 25/7/59

Quarter-Masters.

Nealon, J. C., *M.B.E.* 28/6/47
lt.-col. 2/6/59

Graham, R. 1/1/52
maj. 11/12/53

Morrison, A. R. 1/1/57
capt. 21/2/58

Neave, M. E. C., *M.B.E.* 8/3/57
capt. 15/11/59

Regular Army

Short Service Officers

Captain

Wilson, K. 3/1/56

Lieutenant.

Meehan, D. J. C. 29/4/59

2nd Lieutenant.

Ironside, E. A. C. 16/5/59

Quarter-Master.

Mackay, J. M., *M.B.E.* *lt.* 14/3/59

Extended Service Officer

Major.

Allwright, I. D. B. 3/10/55

Regular Army

National Service Officers

2nd Lieutenants.

Corbett, A. R. 2/8/58

Martin, W. B. 23/8/58

Allan, P. G. 13/12/58

Lennox, G. C. 14/3/59

Gray, G. A. 13/6/59

Macdonald, A. A. 12/9/59

Saunders, H. W. 12/9/59

Leyris, J. J. D. 7/11/59

Army Emergency Reserve

National Service Officers

Lieutenants.

Robertson-Glasgow, R. F. 4/3/57

Watt, W. R. 11/10/57

Gibson, I. M. 7/11/57

Milner, D. B. 5/1/58

McRae, T. W. 12/1/58

Adam, J. A. 13/1/58

Garle, J. A. 23/1/58

Bucher, K. J. 3/2/58

Aitken, A. 30/3/58

Lawrie, N. J. 6/4/58

Archibald, A. P. 17/4/58

Macleod, K. B. 17/4/58

Tough, D. P. 24/4/58

Firth, P. B. 27/7/58

Buchanan, E. D. 4/12/58

Killick, D. H. R. 21/12/58

Pattullo, D. B. 11/1/59

Grant, R. W. 1/2/59

MacPherson, A. F. 15/2/59

Cunningham, D. E. 12/3/59

McMurray, D. B. 27/8/59

MacKenzie, J. M. 10/10/59

Cook, M. O. 8/11/59

Campbell, J. A. 10/1/60

2nd Lieutenants.

McLauchlan, I. 2/8/58

Henderson, F. 23/8/58

Brown, C. N. 13/6/59

Digitized by Google

Territorial Army

Hon. Colonels.

Grainger-Stewart, Brig. T., *C.B.*, *M.C.*, *T.D.* 19/2/55

Richard, Lt.-Col. J. E. M., *O.B.E.* ret. pay. 6/8/56

Lt.-Colonels.

Liddell, L. E., *E.R.D.*, *T.D.* (*Res. of Off.*) 4/6/55

Kerr, F. R. N., *M.C.*, (j.s.c.) (*Res. of Off.*) 29/4/58

Majors.

Menzies, J. T., *T.D.* 1/11/52

Coutts, D. R., *M.C.* 1/12/54

Elder, R. I., *T.D.* 8/8/55

Walker, G. Y. G. 1/8/56

Walter, J. N. (*A/Lt.-Col.* 31/12/59) 1/1/57

Nicholson, J. T., *D.C.M.*, *M.M.*, *T.D.* 20/5/58

Lothian, A. 29/9/58

Urquhart, R. MacD. 5/12/58

Captains.

Weatherstone, R. B., *T.D.* (*A/Maj.* 1/1/57) 8/10/51

Myles, W. McK. S., *T.D.* (*A/Maj.* 1/3/57) 15/10/51

Ekler, T. P., *T.D.* (*A/Maj.* 14/7/58) 1/5/52

Territorial Army—*contd.*

Captains—contd.

Corsar, C. H. K. (*A/Maj.* 1/8/56) 1/11/52

Rolland, A. E. 29/12/52

Gooderham, K. W. B. 14/6/54

Davidson, A. S. R. 8/8/55

Hovell, G. J. R. 1/10/55

Wilkie, A. R. 1/1/57

Wishart, D. F. 1/5/57

Ferguson, I. E. J. 15/7/57

Simpson, J. 15/7/57

Crawford, P. T. H. 16/5/58

Sherriff, J. C. 23/12/58

Lieutenants.

Haskoll, D. J. E. (*A/Capt.* 8/12/58) 20/4/53

Bell, J. R. S. (*A/Capt.* 5/12/58) 28/9/53

Crichton-Miller, J. N. (*A/Capt.* 15/7/57) 31/12/53

Somerville, D. P. (*A/Capt.* 1/7/59) 31/10/54

Ironside, G. G. 27/2/55

Batchelor, R. T. H. 7/2/56

Hutcheson, T. D. 15/3/56

Paterson, A. W. 10/8/56

Territorial Army—*contd.*

Lieutenants—contd.

Smith, J. McC. S. 4/10/56

Rutherford, D. C. 18/10/56

Salvesen, R. S. 19/10/56

Weir, J. A. 26/11/56

Christie, W. J. 4/3/57

Barman, P. M. 15/4/57

Shaw, D. R. 17/4/57

Renwick, G. P. 6/5/57

Forgacs, M. A. 9/3/58

Kilgour, A. N. G. 5/3/59

Beale, A. J. 0/12/59

2nd Lieutenants.

Ironside, R. A. H. 20/10/56

†Lyall, J. 20/6/58

†Simpson, R. S. 29/11/58

†Reid, J. W. 27/2/59

†MacIntyre, I. M. G. 28/2/59

†Read, J. L. W. 8/5/59

†Titterington, A. M. 18/9/59

Quarter-Master.

Brown, F. *lt.* 7/5/59

Territorial Army National Service Officers

Lieutenants.

Kennedy, P. A. 17/12/56

Miller, F. E. W. 18/2/57

MacMillan, A. D. S. 16/9/57

Bruce, J. P. 11/10/57

Robertson, G. R. 1/1/58

Cree, D. G. F. 3/2/58

† On probation.

Digitized by Google

THE ROYAL HIGHLAND FUSILIERS (PRINCESS MARGARET'S OWN GLASGOW AND AYRSHIRE REGIMENT) [21, 71 and 74]

The monogram "H.L.I." surmounted by The Crown upon a grenade, with the motto "Nemo Nos Impune Lacesset."

The Royal Cypher surmounted by The Crown. The Castle and Key superscribed "Gibraltar, 1780-83," and with the motto "*Montis Insignia Calpe.*" An Elephant superscribed "Assaye."

"Blenheim," "Ramillies," "Oudenarde," "Malplaquet," "Dettingen," "Carnatic," "Belleisle," "Hindoostan," "Sholinghur," "Mysore," "Martinique, 1794," "Seringapatam," "Cape of Good Hope, 1806," "Roliça," "Vimiera," "Corunna," "Busaco," "Fuentes D'Onor," "Almaraz," "Ciudad Rodrigo," "Badajoz," "Salamanca," "Vittoria," "Pyrenees," "Nivelle," "Nive," "Orthes," "Toulouse," "Peninsula," "Bladensburg," "Waterloo," "South Africa, 1851-53," "Alma," "Inkerman," "Sevastopol," "Central India," "South Africa, 1879," "Tel-El-Kebir," "Egypt, 1882," "Burma, 1885-87," "Tirah," "Modder River," "Relief of Ladysmith," "South Africa, 1899-1902."

The Great War—44 Battalions—**"Mons,"** "Le Cateau," "Retreat from Mons," **"Marne, 1914,"** "Aisne, 1914," "La Bassée, 1914," **"Ypres, 1914, '15, '17, '18,"** "Langemarck, 1914, '17," "Gheluvelt," "Nonne Bosschen," "Givenchy, 1914," "Neuve Chapelle," "St. Julien," "Aubers," "Festubert, 1915," **"Loos," "Somme, 1916, '18,"** "Albert, 1916, '18," "Bazentin," "Delville Wood," "Pozières," "Flers-Courcelette," "Le Transloy," "Ancre Heights," "Ancre, 1916, '18," **"Arras, 1917, '18,"** "Vimy, 1917," "Scarpe, 1917, '18," "Arleux," "Messines, 1917, '18," "Pilckem," "Menin Road," "Polygon Wood," "Passchendaele," "Cambrai, 1917, '18," "St. Quentin," "Bapaume, 1918," "Rosières," **"Lys,"** "Estaires," "Hazebrouck," "Bailleul," "Kemmel," "Béthune," "Scherpenberg," "Amiens," "Drocourt-Queant," **"Hindenburg Line,"** "Havrincourt," "Canal Du Nord," "St. Quentin Canal," "Beaurevoir," "Courtrai," "Selle," "Sambre," "France and Flanders, 1914-18," **"Doiran, 1917, '18,"** "Macedonia," 1916-18," "Helles," **"Gallipoli, 1915-16,"** "Rumani," "Egypt, 1916-17," "Gaza," "El Mughar," "Nebi Samwil," "Jerusalem," **"Jaffa,"** "Tell'Asur," **"Palestine, 1917-18,"** "Tigris, 1916," "Kut Al Amara, 1917," "Sharqat," **"Mesopotamia, 1916-18,"** "Murman, 1919," **"Archangel, 1919."**

The Second World War—"Defence of Arras," **"Ypres-Comines Canal,"** "Somme, 1940," "Withdrawal to Seine," "Withdrawal to Cherbourg," **"Odon,"** "Fontenay Le Pesnil," "Cheux," "Defence of Rauray," "Esquay," "Mont Pincon," "Quarry Hill," "Estry," **"Falaise,"** "Le Vie Crossing," **"La Touques Crossing,"** "Seine, 1944," "Aart," "Nederrijn," "Best," "Le Havre," "Antwerp-Turnhout Canal," **"Scheldt,"** "South Beveland," **"Walcheren Causeway,"** "Lower Maas," "Meijel," "Venlo Pocket," "Roer," "Ourthe," "Rhineland," **"Reichswald,"** "Cleve," "Goch," "Moyland Wood," "Weeze," **"Rhine,"** "Ibbenburen," "Dreirwalde," "Aller," "Uelzen," **"Bremen,"** "Artlenberg," **"N.W. Europe, 1940, '44-45,"** "Jebel Shiba," "Barentu," **"Keren,"** "Massawa," "Abyssinia, 1941, "Gazala, **"Cauldron,"** "Mersa Matruh," "Fuka," "North Africa, 1940-42," **"Landing in Sicily,"** "Sicily, 1943," "Sangro," **"Garigliano Crossing,"** "Minturno," "Anzio," "Advance to Tiber," "Italy, 1943-44, '45," "Madagascar," "Adriatic," "Middle East, 1942, '44," "Athens," "Greece, 1944-45," "North Arakan," "Pinwe,"** "Shwell," "Mandalay, "Burma, 1944-45."

Agents—Glyn, Mills & Co., Holts Branch.

Regimental Headquarters—Maryhill Barracks, Glasgow.

Regimental Journal—

Regimental Associations—

(R.S.F.), 90, Mitchell Street, Glasgow.

(H.L.I.), 113, St. Vincent Street, Glasgow.

For Record Office ... ... *see* column 2903.

For Regimental Pay Office ... ... *see* column 2913.

Doublet—Blue. *Trews*—Mackenzie Tartan (H.L.I. Sett).

Facing Colour—Blue.

Allied Regiments of the Canadian Army

The Scots Fusiliers of Canada.

The Highland Light Infantry of Canada.

Allied Regiment of the Union of South Africa Defence Forces

Prince Alfred's Guard.

Colonel-in-Chief ... *H.R.H. The* Princess Margaret, *C.I.*, *G.C.V.O.*, Col.-in-Chief 15/19H., 1 E. Anglian, Q.A.R.A.N.C., Womens Royal Australian Army Corps, and Princess Louise Fusiliers (Machine Gun), Royal Canadian Infantry Corps (Militia).

Colonel ... ... Bramwell Davis, Maj.-Gen. R.A., *C.B.*, *D.S.O.*, *i.d.c.*, *p.s.c.* 20/1/59

Regular Army

Lt.-Colonel.

Evetts, M. J., *M.C.*, *p.s.c.* 19/5/58

Majors.

Adamson, F. A. 1/7/46

Sinclair-Scott, R. 30/8/48

Regular Army—*contd.*

Majors—contd.

Macpherson, H. 19/5/49

Maxwell, P. St. G. H., *M.C.*, j.s.s.c., *p.s.c.* (*T*/*Lt.-Col.* 22/1/59) 27/8/49

Ramsay, A. I. G., *p.s.c.* (*T*/*Lt.-Col.* 27/8/58) (*local Col.* 27/8/58) 27/8/49

Regular Army—*contd.*

Majors—contd.

Carson, D. A. T., *M.B.E.*, *p.s.c.* (*T*/*Lt.-Col.* 1/8/56) 25/12/49

Whitcombe, J. D. H. 26/8/50

Mathie, R. R. C., *p.s.c.* 22/11/50

Ottewill, W. K., *p.s.c.* 27/1/51

Cameron, H. P. L., *p.s.c.* 28/1/51

McConaghey, M. J. L., *p.s.c.* 4/9/51

Digitized by Google

Regular Army—*contd.*

Majors—contd.

Carleton-Smith-Inglis, D. G., *p.s.c.* (*T*/*Lt.-Col.* 1/11/59) 26/1/52
Bright, K. D., *p.s.c.* (*T*/*Lt.-Col.* 7/9/59) 16/2/52
Hendry, J. D., *M.C.*, *T.D.* 28/4/52
Livingstone, D. A. 1/7/52
Steptoe, P. N., *M.C.* 1/7/52
McMurtrie, G., j.s.s.c., *p.s.c.* 21/10/52
Dunbar, C. W., *M.B.E.*, *p.s.c.* 12/12/52
Bromley-Gardner, R., *M.C.*, *p.s.c.* 31/12/52
Stewart, B. A., j.s.s.c., *p.s.c.* 31/12/52
Jamieson, W. 14/5/53
Wilkinson, W. A. P. 28/5/53
Rutherford, J. S. 21/5/54
Grendon, A. W., *p.s.c.* 2/6/55
Douglas, W. D., *M.C.*, *p.s.c.* 9/9/55
Dormer, W. N. McN., *p.t.s.c.* 24/9/55
Thompson, H. A. I., *M.C.* (*att'd S.A.S.*) 2/11/55
Martin, D. W. S. 14/4/56
Reid, A. (*Seconded to O.T.C.*) 29/1/57
MacKenzie, D. I., *p.s.c.* 13/5/57
Pender, G. C. R. L. 2/6/57
Todd, K. L., *p.s.c.* 3/11/57
Taylor, J. A. R. 8/12/58
Green, R. L. S., *p.t.s.c.* (*Adjt.* 20/1/59) 1/7/59
Dixon, J. D. 16/11/59

Captains.

Halstead, J. D., *M.B.E.*, (*T*/*Maj.* 15/11/59) 19/5/53
Larg, P. M. (*T*/*Maj.* 20/7/59) 10/2/54
Stimpson, F. M. V. 15/7/54
Wirgman, E. I. 15/7/54
Gordon, I. A. D. 5/9/54
Gordon, A. G. D. 5/9/54
Oatts, P. M. 7/9/54
Anderson, D. W. 21/10/54
Balfour Scott, D., *p.s.c.* (*T*/*Maj.* 12/2/59) 31/10/54
MacKay, H. D. R. (*T*/*Maj.* 9/8/59) 22/12/54
Fleming, J. M. R., *p.l.* (*att'd A.A.C.*) 13/7/55
Edwardes, J. S. M., *G.M.* 22/10/55
Ingram, A. G. 16/12/55
Shepherd, W. K. 22/7/56
Donnelly, W. I. A. 22/7/56

Regular Army—*contd.*

Captains—contd.

Stahell, J. E. 24/11/56
Kerr, W. W. 9/2/57
Cameron, D. E. 3/8/57
Craigie-Halkett, C. D. 3/8/57
Whamond, W. H. S. 19/8/57
Stevenson, J. W. W. 3/2/58
Mack, D. I. A. 1/8/58
MacKenzie, C. A. F. 1/8/58
Scrase-Dickens, A. M. (*att'd S.A.S.*) 8/8/59
Thom, G. A. 24/9/59
Duncan, R. H. 12/2/60
Palmer, D. J. 12/2/60

Lieutenants.

Robertson, D. M. (T/Capt. 19/5/59) 29/10/54
Agnew, A. J. B. 3/5/57
Campbell, G. B. 29/7/57
Pollock, A. M. 30/3/58
McCready, J. 7/5/58
Cross, R. N. R. 27/7/58
Rayner, R. F. 27/7/58
Balfour-Kinncar, G.H.C. 15/12/58
Thorburn, R. E. MacN. 2/8/59
Cartwright, I. G. S. 4/2/60

2nd Lieutenants.

Agnew, F. Q. E. 2/8/58
Fisher, A. A. H. 2/8/58
Channer, R. H. de R. 19/12/58
Armstrong, R. C. 19/12/58
Drummond, J. D. 19/12/58

Quarter-Masters.

McKue, D., *D.C.M.* 1/1/50
Smith, W. M. *capt.* 13/2/55; 26/11/50
McMillan, J. *maj.* 22/12/52; *capt.* 5/2/54
Paton, R. A. 5/1/59; 1/1/57
Copland, J. D. *capt.* 2/2/57; 1/1/57; *capt.* 6/6/59
Ellames, T. A. *capt.* 3/9/57
Ward, A., *M.M.* *capt.* 14/9/57
Stobie, W. *lt.* 11/4/58

Short Service Officers.

Major.

Dunlop, W. (*Emp. List* (4)) 6/2/57

Lieutenants.

Howden-Ferme, J. L. 25/3/58
Robertson, A. S. 18/10/59
Mead, M. J. E. 9/1/60

Quarter-Masters.

Neve, J. R., *M.B.E.* 25/9/45; *maj.* 4/10/56
McIntyre, A. 4/10/54; *capt.* 9/2/58

Regular Army—*contd.*

Short Service Officers—*contd.*

Extended Service Officers.

Majors.

Machin, A. C. (*Emp. List* (3)) 1/12/53
Mathie, W. R. McL. (*Emp. List* (3)) 29/4/56
Maitland, J. (*Emp. List* (3)) 29/8/58

Captains.

Hastie, M. C. (*Emp. List* (3)) 29/7/50
Gordon, J., *M.B.E.* 6/8/50
Blyth, J. (*Emp. List* (3)) (*T*/*Maj.* 2/4/59) 9/2/52

Regular Army
National Service Officers

2nd Lieutenants.

Holme, H. M. S. 7/6/58
Cooper, W. 13/12/58
Daly, J. B. 13/6/59

Army Emergency Reserve

Major.

Begg, D. J. 15/3/54

Lieutenant

Haynes, L. R. (*A*/*Capt.* 22/6/56) 21/12/51

Army Emergency Reserve
National Service Officers

Lieutenants.

Nimmo, I. A. 14/11/57
MacLay, J. L. S. 23/12/57
Helm, C. A. R. 5/1/58
Prowse, N. M. B. 19/1/58
Finlay, W. H. 3/2/58
Kennedy, J. H. M. 23/2/58
Scott, I. M. 23/2/58
Semple, J. E. 2/3/58
Isaacs, J. I. 3/4/58
Shaw, G. D. G. 10/4/58
Richardson, T. D. G. 8/5/58
Clark, J. L. 5/6/58
Miller, J. P. 14/9/58
Allen, F. A. 2/11/58
Westwater, M. C. 18/12/58
Gamble, E. J. 1/1/59
White, N. H. 25/6/59
Inglis, J. H. A. 8/11/59
Chapman, T. J. 3/12/59
Cunningham, W. H. 10/1/60

2nd Lieutenant.

Brodie, L. 31/8/57

Digitized by Google

Territorial Army

THE ROYAL SCOTS FUSILIERS

The Thistle within the Circle and Motto of the Order of the Thistle.
In each of the four corners the Royal Cypher ensigned with The Crown.

"Blenheim," "Ramillies," "Oudenarde," "Malplaquet," "Dettingen," "Belleisle," "Martinique, 1794," "Bladensburg," "Alma," "Inkerman," "Sevastopol," "South Africa, 1879," "Burma, 1885-87," "Tirah," "Relief of Ladysmith," "South Africa, 1899-1902."

The Great War—18 *Battalions.*—"**Mons,**" "Le Cateau," "Retreat from Mons," "**Marne, 1914,**" "Aisne" 1914," "La Bassée, 1914," "**Ypres, 1914, '17, '18,**" "Langemarck, 1914," "Gheluvelt," "Nonne Bosschen," "Neuve Chapelle," "Aubers," "Festubert, 1915," "Loos," "**Somme, 1916, '18,**" "Albert, 1916, '18," "Bazentin," "Delville Wood," "Pozières," "Flers-Courcelette," "Le Transloy," "Ancre Heights," "Ancre, 1916," "**Arras, 1917, '18,**" "Scarpe, 1917, '18," "Arleux," "Messines, 1917," "Pilckem," "Menin Road," "Polygon Wood," "St. Quentin," "Bapaume, 1918," "Rosières," "**Lys,**" "Estaires," "Hazebrouck," "Bailleul," "Béthune," "Scherpenberg," "Drocourt-Quéant," "**Hindenburg Line,**" "Canal du Nord," "Courtrai," "Selle," "France and Flanders, 1914–18," "**Doiran, 1917, '18,**" "Macedonia, 1916–18," "Helles," "**Gallipoli, 1915–16,**" "Rumani," "Egypt, 1916–17," "Gaza," "El Mughar," "Nebi Samwil," "**Jerusalem,**" "**Jaffa,**" "Tell 'Asur," "**Palestine, 1917-18.**"

The Second World War.—"Defence of Arras," "**Ypres-Comines Canal,**" "Somme, 1940," "Withdrawal to Seine," "**Odon,**" "Fontenay le Pesnil," "Cheux," "Defence of Rauray," "Mont Pincon," "**Estry,**" "**Falaise,**" "La Vie Crossing," "La Touques Crossing," "Aart," "Nederrijn," "Best," "Le Havre," "Antwerp-Turnhout Canal," "**Scheldt,**" "South Beveland," "Lower Maas," "Meijel," "Venlo Pocket," "Roer," "Rhineland," "Reichswald," "Cleve," "Goch," "**Rhine,**" "Dreirwalde," "Uelzen," "**Bremen,**" "Artlenberg," "North-West Europe, 1940, '44–45," "**Landing in Sicily,**" "Sicily, 1943," "Sangro," "**Garigliano Crossing,**" "Minturno," "Anzio," "Advance to Tiber," "Italy, 1943–44," "Madagascar," "Middle East, 1942," "**North Arakan,**" "Razabil," "**Pinwe,**" "Shweli," "Mandalay," "Burma, 1944–45."

Doublet—Blue. *Trews*—Hunting (Erskine) Tartan.
Facing Colour—Blue.

Hon. Colonel.

Gosselin, Brig. A. N., *C.B.E., D.S.O.*, ret. pay 10/12/54

Majors.

Campbell, A. G., *T.D.* 25/5/53
Steele, J. 14/4/55

Captains.

Cooper, I. E. (*A/Maj.* 2/8/56) 1/7/53
Conway, J. C. 18/7/55
Cameron, P. (*A/Maj.* 1/7/59) 1/1/58
Ailsa, *The Marq. of* 1/3/59

Lieutenants.

Tweddle, G. 16/8/55
Leslie, A. P. (*A/Capt.* 1/8/59) 25/9/55
Ross, D. C. 4/3/56
Robertson, C. A. 8/3/56
Paterson, R. A. 5/8/56
Bryan, E. 27/8/56
Kerr, J. R. 31/1/57
Judge, C. W. F. 4/2/57
Barr, C. D. C. 29/7/57
Fuller, W. L. 18/6/59
Riddell, I. B. 28/6/59

2nd Lieutenants.

†North, S. A. 20/6/58
Snodgrass, J. E. 5/7/58

Territorial Army
National Service Officers

Lieutenants.

Johnstone, F. P. M. 24/12/56
Meek, R. I. M. 1/2/57
Marshall, D. G. 18/3/57
Isaacs, R. H. 22/4/57
Brodie, G. F. G. 3/6/57

† On probation.

Digitized by Google

THE HIGHLAND LIGHT INFANTRY (CITY OF GLASGOW REGIMENT)

The Castle and Key, superscribed "Gibraltar, 1780–83," and with the motto "*Montis Insignia Calpe*" underneath.

The Elephant, superscribed "Assaye." **Within a French hunting horn the monogram "H.L.I."**

"Carnatic," "Hindoostan," "Sholinghur," "Mysore," "Seringapatam," "Cape of Good Hope, 1806," "Rolica," "Vimiera," "Corunna," "Busaco," "Fuentes d'Onor," "Ciudad Rodrigo," "Badajoz," "Almaraz," "Salamanca," "Vittoria," "Pyrenees," "Nivelle," "Nive," "Orthes," "Toulouse," "Peninsula," "Waterloo," "South Africa, 1851–2–3," "Sevastopol," "Central India," "Tel-el-Kebir," Egypt, 1882," "Modder River," "South Africa, 1899–1902."

The Great War—26 *Battalions*.—**"Mons,"** "Retreat from Mons," "Marne, 1914," "Aisne, 1914," **"Ypres 1914, '15, '17, '18,"** "Langemarck, 1914, '17," "Gheluvelt," "Nonne Bosschen," "Givenchy, 1914," "Neuve Chapelle," "St. Julien," "Aubers," "Festubert, 1915," **"Loos," "Somme, 1916, '18,"** "Albert, 1916, '18," "Bazentin," "Delville Wood," "Pozières," "Flers-Courcelette," "Le Transloy," "Ancre Heights," "Ancre 1916, '18," **"Arras, 1917, '18,"** "Vimy, 1917," "Scarpe, 1917, '18," "Arleux," "Pilckem," "Menin Road," "Polygon Wood," "Passchendaele," "Cambrai, 1917, '18," "St. Quentin," "Bapaume, 1918," "Lys," "Estaires," "Messines, 1918," "Hazebrouck," "Ballieul," "Kemmel," "Amiens," "Drocourt-Quéant," **"Hindenburg Line,"** "Havrincourt," "Canal du Nord," "St. Quentin Canal," "Beaurevoir," "Courtrai," "Selle," "Sambre," "France and Flanders, 1914–18," **"Gallipoli, 1915–16,"** "Rumani," "Egypt, 1916," "Gaza," "El Mughar," "Nebi Samwil," "Jaffa," **"Palestine, 1917–18,"** "Tigris, 1916," "Kut al Amara, 1917," "Sharqat," **"Mesopotamia, 1916–18,"** "Murman, 1919," **"Archangel, 1919."**

The Second World War.—"Withdrawal to Cherbourg," **"Odon,"** "Cheux," "Esquay," "Mont Pincon," "Quarry Hill," "Estry," "Falaise," "Seine, 1944," "Alart," "Nederrijn," "Best," **"Scheldt,"** "Lower Maas," "South Beveland," **"Walcheren Causeway,"** "Asten," "Roer," "Ourthe," "Rhineland," **"Reichswald,"** "Goch," "Moyland Wood," "Weeze," **"Rhine,"** "Ibbenburen," "Dreirwalde," "Aller," "Uelzen," "Bremen," "Artlenberg," **"North-West Europe, 1940, '44–45,"** "Jebel Shiba," "Barentu," **"Keren,"** "Massawa," "Abyssinia, 1941," "Gazala," **"Cauldron,"** "Mersa Matruh," "Fuka," "North Africa, 1940–42," **"Landing in Sicily,"** "Sicily, 1943," "Italy, 1943, '45," "Athens," **"Greece, 1944–45,"** "Adriatic," "Middle East, 1944."

Doublet—Piper Green. *Kilt*—MacKenzie Tartan (H.L.I. sett)
Facing Colour—Buff.

Hon. Colonels.

Laird, Maj. (Hon. Lt.-Col.) G., *T.D.* 21/3/59
Greenshields, Maj. (Hon. Brig.) J., *M.C.*, *T.D.* 4/1/60

Lt.-Colonels.

Hendry, J. M. G., *T.D.* (*A/Col.* 7/3/59) 1/11/55
bt.-col. 1/11/58
Shirley, H. T., *T.D.* 31/7/57
Lewis, N., *T.D.* 1/11/58

Majors.

Maclachlan, I. B. H., *T.D.* 1/8/50
Nimmo-Smith, A. A., *T.D.* 16/4/51
Gunn, J., *M.C.* 1/11/52
Sieber, F. A., *M.C.*, *T.D.* 1/11/53
Weir, J. L. (*Seconded to O.T.C.*) 22/10/54
Scott, A. N., *M.C.* 25/10/54
Philips, J. M. 1/11/55
Dunlop, R. M., *T.D.* 1/3/56
Warren, A. K., *T.D.* 1/11/56
Fraser, H. K. 14/12/56

Captains.

Smith, W. I. M. 28/3/52
Ramsay, J. M. (*A/Maj.* 14/10/57) 1/11/52
Ross, R. D. G., *G.M.*, *T.D.* (*A/Maj.* 1/8/57) 22/1/53
Easton, S. M., *T.D.* 22/1/53
Brown, J. D. (*A/Maj.* 1/7/59) 9/5/53
Robinson, R. C. (*A/Maj.* 1/7/59) 4/6/54

Captains—contd.

Robertson, R. R. L. 27/6/55
MacNaughton, M. B. 27/6/55
Malcolm, R. L. 29/5/56
Carnegie, A. B. 13/6/56
Riddell, R. M. 13/6/56
Murray, J. S. 1/11/56
Murray, M. 14/12/56
Brockbank, J.(*Res. of Off.*) 1/8/57
Allen, G. M. 30/3/58
Cunningham, R. B. 1/4/59
Shade, R. T. 1/7/59

Lieutenants.

Avery, C. W. (*Seconded to O.T.C.*) 21/9/52
McKay, R. 1/7/54
MacDonald, I. 23/1/55
Boyce, L. D. 20/3/55
Ruthven, A. P. (*A/Capt.* 1/4/59) 2/4/55
Reid, A. M. B. (*A/Capt.* 1/4/59) 29/12/55
Mack, A. L. 4/5/56
MacDonald, H. A. 10/5/56
James, C. 28/12/56
Bannerman, D. G. 4/3/57
Gilchrist, T. C. C. 29/4/57
Johnston, A. D. 15/11/57
McKenzie, C. L. 28/11/57
Mason, N. A. W. 29/12/57

Lieutenants—contd.

Robinson T. A. 13/11/58
Simpson, R. R. 21/5/59

2nd Lieutenants.

†Price, P. W. (*Seconded to O.T.C.*) 1/10/58
†Coupar, W. A. 12/10/58
†Hogg, W. 27/2/59
†Naismith, D. O. 28/2/59
†Kyd, D. R. C. 8/5/59
†Topping, M. R. 8/5/59
†Graham, G. R. G. 8/5/59
†McKinlay, A. R. 22/9/59
†Marshall, I. V. M. M. 22/9/59

Territorial Army
National Service Officers

Lieutenants.

Gordon-Clark, C. P. 26/11/56
Maclachlan, T. K. 18/2/57
Colville, E. W. 16/3/58
Low, D. G. 12/5/58

† On probation.

Digitized by Google

THE KING'S OWN SCOTTISH BORDERERS [25]

The Castle of Edinburgh. "Nisi Dominus frustra."

In the first and fourth corners the Royal Crest, with the motto "*In Veritate Religionis confido.*"
In the second and third corners the White Horse with "*Nec aspera terrent.*"
The Sphinx, superscribed "Egypt."

"Namur, 1695," "Minden," "Egmont-op-Zee," "Martinique, 1809," "Afghanistan, 1878-80," "Chitral," "Tirah," "Paardeberg," "South Africa, 1900-02."

The Great War—12 *Battalions.*—**"Mons,"** "Le Cateau," "Retreat from Mons," "Marne, 1914, '18," **"Aisne, 1914,"** "La Bassée, 1914," "Messines, 1914," **"Ypres, 1914, '15, '17, '18,"** "Nonne Bosschen," "Hill 60," "Gravenstafel," "St. Julien," "Frezenberg," "Bellewaarde," **"Loos,"** **"Somme, 1916, '18,"** "Albert, 1916, '18," "Bazentin," "Delville Wood," "Pozières," "Guillemont," "Flers-Courcelette," "Morval," "Le Transloy," "Ancre Heights," **"Arras, 1917, '18,"** "Vimy, 1917," "Scarpe, 1917, '18," "Arleux," "Pilckem," "Langemarck, 1917," "Menin Road," "Polygon Wood," "Broodseinde," "Poelcappelle," "Passchendaele," "Cambrai, 1917, '18," "St. Quentin," "Lys," "Estaires," "Hazebrouck," "Kemmel," **"Soissonnais-Ourcq,"** "Bapaume, 1918," "Drocourt-Quéant," **"Hindenburg Line,"** "Epéhy," "Canal du Nord," "Courtrai," "Selle," "Sambre," "France and Flanders, 1914–18," "Italy, 1917–18," "Helles," "Landing at Helles," "Krithia," "Suvla," "Scimitar Hill," **"Gallipoli, 1915-16,"** "Rumani," "Egypt, 1916," **"Gaza,"** "El Mughar," "Nebi Samwil," "Jaffa," "Palestine, 1917–18."

The Second World War—**"Dunkirk, 1940,"** "Cambes," **"Odon,"** "Cheux," "Defence of Rauray," **"Caen,"** "Esquay," "Troarn," "Mont Pincon," "Estry," "Aart," "Nederrijn," **"Arnhem, 1944,"** "Best," "Scheldt," **"Flushing,"** "Venraij," "Meijel," "Venlo Pocket," "Roer," "Rhineland," "Reichswald," "Cleve," "Goch," **"Rhine,"** "Ibbenburen," "Lingen," "Dreirwalde," "Uelzen," **"Bremen,"** "Artlenberg," "North-West Europe, 1940, '44-45," "North Arakan," "Buthidaung," **"Ngakyedauk Pass,"** **"Imphal,"** "Kanglatongbi," "Ukhrul," "Meiktila," **"Irrawaddy,"** "Kama," "Burma, 1943, '45."

"Kowang-San," "Maryang-San," "Korea, 1951–52."

Agents—Lloyds Bank Limited, Cox's & King's Branch.

Regimental Depot—The Barracks, Berwick-on-Tweed.

Regimental Journal—"The Borderers' Chronicle," The Barracks, Berwick-on-Tweed.

Regimental Association—The King's Own Scottish Borderers' Association, The Barracks, Berwick-on-Tweed.

For Record Office ... ... *see* column 2903.
For Regimental Pay Office ... ... *see* column 2913.

Doublet—Blue. *Trews*—No. 7 (Leslie) Tartan.
Facing Colour—Blue.

Allied Regiment of the Canadian Army
The Royal New Brunswick Regiment (Carleton and York).

Allied Battalions of Australian Infantry
25th Infantry Battalion (The Darling Downs Regiment)
34th Infantry Battalion (The Illawarra Regiment).

Allied Battalion of the Federation of Malaya Forces
5th Battalion, The Royal Malay Regiment.

Colonel-in-Chief ... *H.R.H. The Duchess of* Gloucester, *C.I., G.C.V.O., G.B.E.*, Col.-in-Chief, Northamptons.

Colonel ... ... Scott-Elliot, Maj.-Gen. J., *C.B., C.B.E., D.S.O.*, ret. pay, *p.s.c.* 19/6/54

Officer Commanding Regimental Depot ... Thorburn, Maj. A. M., *p.s.c.*

Regular Army

Lt.-Colonel.

Henson, J. D., *M.B.E., M.C.*, j.s.s.c., *p.s.c.* 15/11/57

Majors.

Warman, S. C., *M.M.* 18/3/49

Sanderson, L. G. S., *M.C.*, *p.s.c.* (*T/Lt.-Col.* 13/11/58) 28/1/50

Purves-Smith, G. B., *M.B.E.*, *n.s.* 17/6/50

Duncan, G. A., *M.C.* 13/9/50

Little, T., *M.C.* 17/1/51

Robertson-Macleod, R. C., *D.S.O., M.C., T.D., p.s.c.* 23/11/51

Rennie, A. J., *p.s.c.* 26/1/52

Regular Army—*contd.*

Majors—contd.

Irvine, R. H. S., *M.C.* 3/7/52

Bunn, P. N. 24/8/52

Dinwiddie, G. M., *T.D.*, j.s.s.c., *p.s.c.* (*T/Lt.-Col.* 4/3/59) 24/8/52

Jardine, *Sir* William E., *Bt.*, *T.D.* 24/8/52

Stonor, C. G., *M.C., p.s.c.* 22/10/52

Thorburn, A. M., *p.s.c.* 22/10/52

Atkinson, W. E. B. 5/8/53

Mann, A. J., *M.C.* (*Seconded to O.T.C.*) 21/8/55

Perkins, T. H. 30/6/56

Lear, D. J., *p.s.c.* 18/12/56

Regular Army—*contd.*

Majors—contd.

Smyth, J. B. A. 30/1/57

West, N. L. 26/6/57

Oatts, R. H. B. 12/10/59

Hill, R. G. R. 18/12/59

Captains.

Raeder, J. C. G. 21/1/53

Ward, D. C. R. 25/2/53

Cran, A. B., *p.s.c.* (*T/Maj.* 12/2/59) 15/7/54

Cameron, A. M. 22/12/54

Murdoch, G. P. 24/4/55

Foulis, J. A., *M.C.* 16/12/55

Rooke, P. B. de T. 16/12/55

Henderson, J. B. 16/12/55

Digitized by Google

Regular Army—*contd.*

Captains—contd.

Johnston, J. C. McQ.	9/2/57
Allt, G. G.	2/6/57
Davidson, W. H.	3/8/57
Rundell, A. W.	8/2/58
Lindquist, J. W.	19/8/58
Riddle, R. W.	6/2/59
Myrtle, A. D. (*Adjt.*)	31/7/59

Lieutenants.

Hewat, A. J. C.	14/1/56
Stevenson, P. I. B.	(*T/Capt.* 30/10/59) 4/2/57
Bristol, N. M. V.	4/2/57
Christie, I. A., *M.C.*	29/7/57
Reynolds, M. J.	28/11/57
Alstead, F. A. L.	16/12/57
Berry, A. J. W.	27/7/58
Hamilton, J. M.	2/8/59

2nd Lieutenants.

MacDonald, J. D.	2/8/58
Lawson, N. S.	2/8/58
Mackay-Lewis, J. C.	2/8/58
Redwood, P. B.	1/12/58
Mattingley, C. G.	19/12/58

Quarter-Masters.

Scotney, C. W.	17/3/50
maj.	13/1/58
Johnson, J. A., *M.B.E.*	27/2/54
capt.	22/1/55
Grant, G. J., *B.E.M.* *lt.*	1/1/57
Downes, A. B. *lt.*	1/5/59

Regular Army
Short Service Officers

Quarter-Master.

Maddison, R. *lt.*	18/9/59

Extended Service Officers.

Majors.

Duthie, J., *M.B.E.*	1/12/53
Pearson, T., *M.B.E.* (*Emp. List* (3))	21/12/53

Captain.

Urquhart, R. L. (*T/Maj.* 3/7/55) (*Emp. List* (3))	25/12/54

Regular Army
National Service Officers

Lieutenant.

Wood, C. G.	8/11/59

2nd Lieutenants.

Scott, W. B	7/6/58
Williamson, I. W.	13/6/59
McDonald, M. A.	7/11/59

Army Emergency Reserve
National Service Officers

Lieutenants.

Ruxton, K. N. D.	26/8/57
Dempster, J. J.	12/1/58
Auld, R. J.	9/2/58
Ogilvie, J. Y.	9/2/58
Simpson, S. G.	9/3/58
Nicholson, A. B.	21/3/58
Kennedy, R. I.	19/5/58
Thomson, G. M.	8/2/59
McDiarmid, J. M.	8/3/59
Wilkie, A. F.	23/8/59
Pritchard, C. W.	30/8/59
Telling, D. M.	8/9/59
Fairgrieve, W. D.	15/10/59
Playfair, H. G. L.	8/11/59

Territorial Army

Hon. Colonels.

Buccleuch and Queensberry, Hon. Col. *His Grace The Duke of, K.T., G.C.V.O., T.D., D.L.* (*Captain, Queen's Body Guard for Scotland*)	14/10/33
Walker, Lt.-Col. G. G., *C.B.E., M.C., T.D., D.L.*	1/2/49
bt. col.	1/2/38

Lt.-Colonels.

Hogg, D. O., *O.B.E., M.C., T.D.*	7/3/57
Grieve, C. G., *T.D.*	7/3/58

Majors.

Sturrock, A. M., *M.B.E., T.D.*	28/7/49
Dundas, W. T., *T.D.*	1/4/51
Moodie, G. L., *T.D.*	1/10/52
Bell, T. W., *T D.*	14/3/53
Leaver, E. A.	7/3/55
Fairgrieve, T. R.	8/3/55
Hobrow A. S. C.	5/2/57
Friell, W. F. B.	5/4/58

Captains.

Lountain, J. M.	10/4/49
Drape, I. B. (*A/Maj.* 24/7/58)	14/3/53
Michalowski, I. W. M.	5/10/54

Territorial Army—*contd.*

Captains—contd.

Brooks, R. A., *M.C.*	1/4/56
Crake, D. H. (*Res. of Off.*)	11/11/57
Harris, R J. M.	24/7/58
Scott-Watson, G. E.	14/12/59

Lieutenants.

McConnel, J. F. W.	10/9/52
Bruce, W. (*A/Capt.* 14/3/57)	14/9/53
Ballantyne, J. J. (*A/Capt.* 28/3/57)	14/1/54
Gaskell, D. H.	7/2/54
MacPherson, N. H.	21/2/54
Dickinson, D. R. (*A/Capt.* 1/7/59)	11/4/54
McCracken, P. J. I.	2/12/54
Mitchell, D. N.	20/3/55
Hay, A. W.	1/5/55
Abbott, J. E. D.	1/12/55
Ransford, J. H.	4/1/57
Robb, G. D.	11/2/57
Williamson, L. D.	27/5/57
Swinfen, D. B.	29/12/57
Thyne, W.	30/3/58
Thompson, J.	9/6/58
Henderson, M. A. G.	22/6/58
Aitkin, J.	13/7/58
Harvie, G.	21/3/59
Johnston, J. S.	2/5/59
Rutherford, J. M. C.	10/1/60

2nd Lieutenants.

Hardingham, M.	2/2/58
McCracken, K. J.	10/5/58
†Annand, J. C.	29/11/58
†Aitken, J. T.	22/9/59

Quarter-Master.

Donald, L. J. *lt.*	28/11/58

Territorial Army
National Service Officers

Lieutenants.

Gardiner, P. G. G.	10/12/56
Wolfe-Murray, J. A.	18/1/57
Wort, A.	8/2/57
Connel, R. C.	11/2/57
Watherston, R. S. H.	28/4/57
Hay, J. D. S.	5/7/57
Stewart, C. E. B.	22/5/58

† On probation

Digitized by Google

THE CAMERONIANS (SCOTTISH RIFLES) [26 and 90]

The Sphinx, superscribed "Egypt." The Dragon, superscribed "China."

"**Blenheim,**" "**Ramillies,**" "**Oudenarde,**" "**Malplaquet,**" "**Mandora,**" "**Corunna,**" "**Martinique, 1809,**" "**Guadaloupe, 1810,**" "**South Africa, 1846-7,**" "**Sevastopol,**" "**Lucknow,**" "**Abyssinia,**" "**South Africa, 1877-8-9,**" "**Relief of Ladysmith,**" "**South Africa, 1899-1902.**"

The Great War—27 *Battalions.*—"**Mons,**" "Le Cateau," "Retreat from Mons," "**Marne, 1914, '18,**" "Aisne, 1914," "La Bassée, 1914," "Messines, 1914," "Armentières, 1914," "**Neuve Chapelle,**" "Aubers," "**Loos,**" "**Somme, 1916, '18,**" "Albert, 1916," "Bazentin," "Pozières," "Flers-Courcelette," "Le Transloy," "Ancre Heights," "Arras, 1917, '18," "Scarpe, 1917, '18," "Arleux," "**Ypres, 1917, '18,**" "Pilckem," "Langemarck, 1917," "Menin Road," "Polygon Wood," "Passchendaele," "St. Quentin," "Rosières," "Avre," "Lys," "Hazebrouck," "Bailleul," "Kemmel," "Scherpenberg," "Soissonnais-Ourcq," "Drocourt-Quéant," "**Hindenburg Line,**" "Epéhy," "Canal du Nord," "St. Quentin Canal," "Cambrai, 1918," "Courtrai," "Selle," "Sambre," "France and Flanders, 1914–18," "Doiran, 1917, '18," "**Macedonia, 1915-18,**" "**Gallipoli, 1915-16,**" "Rumani," "Egypt, 1916–17," "Gaza," "El Mughar," "Nebi Samwil," "Jaffa," "**Palestine, 1917-18.**"

The Second World War.—"Ypres-Comines Canal," "**Odon,**" "Cheux," "Caen," "**Mont Pincon,**" "Estry," "Nederrijn," "Best," "**Scheldt,**" "South Beveland," "Walcheren Causeway," "Asten," "Roer," "**Rhineland,**" "Reichswald," "Moyland," "**Rhine,**" "Dreirwalde," "Bremen," "Artlenburg," "**North-West Europe, 1944, '44-45,**" "Landing in Sicily," "Simeto Bridgehead," "**Sicily, 1943,**" "Garigliano Crossing," "**Anzio,**" "Advance to Tiber," "**Italy, 1943-44,**" "Pegu, 1942," "Paungde," "Yenangyaung, 1942," "**Chindits, 1944,**" "**Burma, 1942, '44.**"

Agents—Lloyds Bank Limited, Cox's & King's Branch.

Regimental Depot—Winston Barracks, Lanark.

Regimental Journal—"The Covenanter," Winston Barracks, Lanark.

Regimental Association—Haig House, 1, Fitzroy Place, Glasgow, C.3.

For Record Office ... ... *see* column 2903.
For Regimental Pay Office ... ... *see* column 2913.
Doublet—Rifle Green. *Trews*—No. 6 (Douglas) Tartan.
Facing Colour—Dark Green.

Allied Regiment of the Canadian Army
The Perth Regiment.
Allied Regiment of the Royal New Zealand Infantry Corps
The Otago and Southland Regiment.
Allied Regiment of Union of South Africa Defence Forces
Witwatersrand Rifles.
Affiliated Gurkha Regiment
7th Gurkha Rifles.

Colonel-in-Chief ... ...*His Majesty* Gustav VI, King of Sweden, *K.G., G.C.B., G.C.V.O.*

Colonel ... Murray, Gen. *Sir* Horatius, *K.B.E., C.B., D.S.O., p.s.c.* 26/3/58

Officer Commanding Regimental Depot ... Riddell-Webster, Maj. D. B., *p.s.c.*

Regular Army

Lt.-Colonels.

§Carter-Campbell, D. M., *O.B.E., p.s.c.* 5/3/55

Harper, C. G. I., *M.C., p.s.c.* 7/9/59

Majors.

Hendriks, P. L., *M.C.*, *p.s.c.* 31/1/46

MacLeod, J. E. H., (j.s.c.) 1/7/46

Bunten, J. H., *T.D., p.s.c.* 19/11/46

Henderson, A. H. (*T/Lt.-Col.* 17/2/59) (*local Col.* 17/2/59) 31/1/48

Regular Army—*contd.*

Majors—contd.

Thomson, T. G. 22/11/49

Weir, W. C. A., *M.C., p.s.c.* 29/1/51

Scott, J. M. H. 3/7/52

Clarke, S. D., *p.s.c.* 26/12/52

Dunbar, M. L., *M.B.E.* 31/12/52

George, A. M., *M.C., p.s.c.* 12/1/53

Kettles, A. R., *M.B.E., M.C.*, j.s.s.c., *p.s.c.* (*T/Lt.-Col.* 5/3/59) 28/4/53

Regular Army—*contd.*

Majors—contd.

Hunter, W. I. W. 22/7/53

Gilfillan, T. V. 1/7/55

Haynes, D. S., *p.t.s.c.*, x. 12/10/55

Riddell-Webster, D. B., *p.s.c.* 8/9/56

Parkes, R. B., *p.s.c.* 16/1/57

Smith, R. L. 6/1/59

Dow, L. P. G., *p.s.c.* 13/1/60

Captains.

Rodger, W. A. L. 18/1/54

Baynes, J. C. M. 15/7/54

Digitized by Google

Regular Army—*contd.*

Captains—contd.

Campbell, A. (*Adjt.* 5/7/58) 22/12/54
Mackay, H. 17/3/55
Sinclair, D. M. 14/7/55
Walton, R. N. 15/9/55
Cameron, D. E. N. 14/6/56
Christie, J. H. L. 9/2/57
Godsman, A. 23/12/57
Cooper, K. M. 19/6/58
Burrell, J. 1/8/58
Lindsay, A. 1/8/58
Brown, R. J. F. 25/11/58
Lucas, J. N. D. 12/2/60

Lieutenants.

Rothnie, N. U. (*att'd Para.*) 6/8/56
Lindsay, C. 4/2/57
McBain, I. K. 4/2/57
Orr, J. A. 15/5/57
Leisham, B. A. S. 16/9/57
Bullard, W. A. 16/12/57
Gibson, R. E.B. C. 20/3/58
Craig. D. R. 8/4/58
Irvine, J. A. 21/12/58
Stephen, G. McL. 24/9/59
Nisbet, A. D. I. 25/11/59

2nd Lieutenants.

Farquharson, I. D. 2/8/58
Silvester, A. J. 7/10/58
Christie, D. O. 19/12/58
Gordon Smith, P. 25/7/59

Quarter-Masters.

Quinn, A. T. 28/5/54
maj. 8/12/55
Spiers, J. 5/7/56
capt. 3/6/59
Soper, G. A. M. *lt.* 1/1/57
Galloway, A *lt.* 1/6/57

Regular Army
Short Service Officers

2nd Lieutenant.

Ashley, D. G. 4/1/60

Extended Service Officer

Major.

Barrett, J. (*T/Lt.-Col.* 21/11/56)
(*Emp. List* (3)) 23/10/54

Regular Army
National Service Officers

2nd Lieutenants.

Stewart, H. McK. 20/9/58
Robb, A. M. 13/12/58
Lomas, R. E. 11/7/59
Buchanan-Dunlop, R. D. 7/11/59

Army Emergency Reserve
National Service Officers

Lieutenants.

McDonald, J. K. 5/8/57
Stewart, I. M. A. 19/1/58
McMillan, G. A. J. D. 26/1/58
Brodie, J. L. 17/2/58
Bone, J. F. 2/3/58
Goodbody, C. M. 12/6/58
Wolloshin, S. 19/10/58
Powell-Harper, B. G. 1/3/59
Melville, W. 23/4/59
Cain, C. A. 17/5/59
Callendes, M. P. 2/8/59
Gardiner, J. R. 4/10/59
Daglish, N. S. 10/1/60
Muir, J. D. 31/1/60

2nd Lieutenant.

Robertson, T. C. J. 2/8/58

Territorial Army

Hon. Colonel.

Southward, E. N., *D.S.O.*, *T.D.* 5/7/58

Lt.-Colonels.

Reid, I. L. F., *O.B.E.*, *T.D.*, *p.s.c.*
(*A/Col.* 15/10/58) 1/5/47
bt. col. 15/10/58
Keith, I. H., *T.D.* 1/11/59

Majors.

Michie, C. E., *T.D.* 1/1/52
Forrest, R. 31/12/52
Murray, W. 14/7/56

Territorial Army—*contd.*

Majors—contd.

Hunt, W. P. 1/11/56
Dobson, R. J. 13/2/57
Davidson, A. J. McN., *T.D.* 16/10/58
McGeorge, S. D. 1/12/58
McKay, D. W. 1/9/59

Captains.

Aykroyd, P. L. 14/7/56
Ferguson, D. W. 4/1/57
Ure, W. 7/1/57
Shields, H. 1/9/57
Jackson, J. W. 10/10/58
Weir, J. A. C. 31/7/59
Carey, W. 1/9/59

Lieutenants.

Craig, J. G. (*A/Capt.* 1/3/59) 20/2/55
Smith, I. M. L. 29/5/55
Donald, C. D. (*A/Capt.* 1/3/59) 23/10/55
Brown, I. D. (*A/Capt.* 31/7/59) 29/1/56
Ferguson, G. 10/5/56
Hawtrey-Woore, J. 23/8/56
Reid, R. M. (*A/Capt.* 20/6/59) 30/8/56
Carnegie, W. T. 26/8/57
Burns, F. 17/9/59
Prime, D. 22/9/59

2nd Lieutenants.

†Hilley, T. A. 29/11/58
†Rodger, R. F. 29/11/58
†Michie, I. C. 29/11/58
†Smith, A. N. 8/5/59
†Tomkins, A. J. B. 8/5/59
†Marks, F. C. 22/9/59
†Robertson, J. O. 22/9/59
†Smith, G. D. M. 22/9/59

† On probation.

Digitized by Google

THE HOME COUNTIES BRIGADE

A Saxon Crown enfiled with a Sword point upwards. Underneath and over the hilt a scroll inscribed 'Home Counties', all in silver.

Brigade Representative Colonel	Boucher, Maj.-Gen. V., *C.B.*, *C.B.E.*, Col. Buffs, ret. pay.
Brigade Colonel	Grace, Col. H. R., *O.B.E.* (*late Inf.*), *p.s.c.*
Deputy Assistant Adjutant-General and Brigade Adjutant.	Stopford, Maj. M. R. H., Queens Surreys.
Brigade Depot	Wemyss Barracks, Canterbury, Kent.

Regular Army Field Officers Seniority Roll.

Lt.-Colonels.

§Hill, H. R. D., *M.B.E.*, Queens Surreys, *p.s.c.*, *n.s.* 18/11/54

§Jennings, M. T. N., Queens Surreys, *p.s.c.*, *f.s.* 27/2/56

Allen, W. P. M., *O.B.E.*, *M.C.*, Mx., *p.s.c.* (*T/Col.* 1/9/59) 7/2/57

Flint, A. J. M., *M.B.E.*, R.W.K., *p.s.c.* 9/5/57

Nolda, D. C. L., *O.B.E.*, Mx., *p.s.c.* 16/7/57

Glennie, J. B. A., *D.S.O.*, *O.B.E.*, R. Sussex, *p.s.c.* 24/8/57

Lloyd Owen, D. L., *D.S.O.*, *O.B.E.*, *M.C.*, Queens Surreys, *p.s.c.* 18/11/57
bt. lt.-col. 1/7/54

White, G. A., *M.B.E.*, Queens Surreys, j.s.s.c., *p.s.c.* 27/11/58
bt. lt.-col. 1/7/55

Gwilliam, D. H., *M.B.E.*, R.W.K., *p.s.c.*, *f.s.* 28/7/59
bt. lt.-col. 1/7/58

Dendy, R. H., Buffs. 3/8/59

Battye, I. H., *M.B.E.*, Mx., *p.s.c.*, *f.s.* 25/11/59

Majors.

Mason, H. R. F., *M.B.E.*, Queens Surreys, *p.s.c.* 1/7/46

Hill, P. G. E., Queens Surreys, *p.s.c.* 1/7/46

Bleackley, B. N. G., R. Sussex, *p.s.c.* 30/8/47

Yates, G. H. A., Buffs. 6/7/48

Halliday, F. M. J., Queens Surreys 29/8/48

Dawson, G. C., Mx., *p.s.c.* 3/5/49

Thomson, I. P., *M.C.*, Queens Surreys, *p.s.c.* 27/8/49

Ravenhill, R. A. C., Buffs, *p.s.c.* 28/1/50

Kealy, P. R. H., Queens Surreys, *p.s.c.* 28/1/50

Parish, P. J. A., R. Sussex 28/1/50

Bailey, J. D. B., R.W.K. 28/1/50

Stobbs, J. U., Queens Surreys, *p.s.c.* 29/1/50

Archer, M. G. M., *M.C.*, R.W.K., *p.s.c.* 26/8/50

Majors—contd.

Rickcord, M. B., R.W.K. 26/8/50

Turner, P. R. H., R.W.K., *p.s.c.* (*T/Lt.-Col.* 10/9/59) 27/8/50

Dowse, R. K., R.W.K. 11/10/50

Majendie, A. E., Buffs, *p.s.c.*, *f.s.* 27/1/51

Taylor, R. C., Queens Surreys 27/1/51

Mitchell, M. J., Queens Surreys 2/2/51

Crichton, R. F., *M.C.*, Buffs, *p.s.c.* 18/2/51

McGrath, B., *M.C.*, Buffs, *p.s.c.* 15/4/51

Grindley, C. J., *M.B.E.*, Queens Surreys 13/5/51

Bennett, F. J., Mx., *p.s.c.* 30/7/51

Woodrow, J. H., R. Sussex, *p.t.s.c.* 25/8/51

Allott, R. K. B., *M.C.*, Mx. 25/8/51

Michell, A. E. D., Queens Surreys 25/8/51

Guy, R. C., *M.C.*, Queens Surreys 1/9/51

Andrews, P. E. C., Queens Surreys, *p.s.c.*, *p.t.s.c.* (*T/Lt.-Col.* 16/2/59) 4/10/51

Brock, J. H., R.W.K. 22/12/51

Waring, H. B. H., *M.B.E.*, R.W.K., *p.s.c.* 1/7/52

Lowry, M. A., *M.C.*, Queens Surreys 1/7/52

Crouch, F. H. A., R. Sussex, *p.s.c.* 1/7/52

Lees, M. G., R. Sussex 1/7/52

Brancker, F. H. S. D., Queens Surreys 1/7/52

Colyer, M. R., R. Sussex 1/7/52

Oakleigh-Walker, P. C., R. Sussex, *p.s.c.* 2/7/52

Haswell, C. J. D., Queens Surreys 3/7/52

Bishop, A. L. A., Queens Surreys, *p.s.c.* 3/7/52

Stanton, J. R. G., *M.B.E.*, R. Sussex, j.s.s.c., *p.s.c.* 3/7/52

Majors—contd.

Palmer, J. B. C., *M.C.*, Queens, Surreys, *p.s.c.* 3/7/52

Thompson, E. F., *M.C.*, *T.D.*, Mx., *p.s.c.* 20/7/52

Eason, J. A., *T.D.*, R.W.K. 24/8/52

Clowes, E. B. G., *M.B.E.*, Queens Surreys, j.s.s.c., *p.s.c.* 7/9/52

Newton, P. S., *M.B.E.*, R. Sussex, *p.s.c.* 22/10/52

Beattie, J. D., Queens Surreys 22/10/52

Elgood, P. N., R.W.K., *p.s.c.* 22/10/52

Brown, L., Queens Surreys, *p.s.c.* 22/11/52

Burrows, I. R., *O.B.E.*, Mx., j.s.s.c., *p.s.c.* (*T/Col.* 5/5/59) (*local Brig.* 5/5/59) 27/11/52

Christmas, A., R. Sussex, *p.s.c.* 26/12/52

Crumplin, W. C. D., R.W.K., *p.s.c.* 31/12/52

Morgan, F. de R., *M.C.*, Buffs, *p.s.c.* 31/12/52

Mans, R. S. N., *M.B.E.*, Queens, Surreys, j.s.s.c., *p.s.c.* (*local Lt.-Col.* 20/4/59) 31/12/52

Yeats, W. J. H., R. Sussex 31/12/52

Cox, E. G., *M.C.*, Buffs 1/2/53

Weymouth, G. U., *M.B.E.*, R.W.K. 5/3/53

Craig-Adams, I. M., Queens Surreys 22/3/53

Ashby, S. S., Queens Surreys *p.s.c.* 12/6/53

Watson, H. E. R., *M.B.E.*, R. Sussex, *p.s.c.* 15/8/53

Crutchfield, P. L., Mx., *p.s.c.* 19/8/53

Worts, J. B., *M.C.*, Buffs 3/9/53

Fitzpatrick, C. S., Queens Surreys, *p.s.c.* 8/9/53

Pearce Gould, P. L., *M.B.E.*, Mx., *p.s.c.* 18/9/53

Digitized by Google

Majors—contd.

Swanson, P. R., Queens Surreys 11/10/53

Willis, C. F., *M.B.E.*, *T.D.*, R.W.K., *p.s.c.* 7/11/53

Mercer, C. H., *M.B.E.*, Queens Surreys (*att'd S.A.S.*) 9/11/53

Snowdon, D. C., *T.D.*, Queens Surreys, *p.s.c.* 20/11/53

Anderson, J. R., R. Sussex, *p.s.c.* 9/12/53

Roper, I. H., *M.C.*, R.W.K. (*T/Lt.-Col.* 22/8/59) 22/12/53

Burns, B. S., *M.C.*, Queens Surreys 30/1/54

Wilkins, R. J., Queens Surreys, *p.s.c.* 20/3/54

Hutchings, R. D., Mx., *p.s.c.* 28/3/54

Cargill, W. P. MacG., R. Sussex 22/4/54

Sax, D., Mx., *p.t.s.c.* (*local Lt.-Col.* 15/9/58) 28/4/54

Kent, G., Mx. 13/5/54

Court, D. N., Buffs, *p.s.c.* 14/5/54

Scull, D. S., R.W.K. 18/5/54

Douglas, K. McL., Queens Surreys 16/7/54

Nash, J. P., Buffs, *p.s.c.* 18/8/54

Walker, J. T., R. Sussex 18/9/54

Woodman, E. G., *M.C.*, R.W.K., *p.s.c.* 17/1/55

Stopford, M. R. H., Queens Surreys 27/4/55

Iliffe, R. O., *M.B.E.*, Buffs (*Local Lt.-Col.* 11/11/59) 29/5/55

Dunglinson, W. G. H., Buffs 8/7/55

Clayden, C. N., Mx., *p.s.c.* 10/7/55

Clarke, M. J. A., *M.B.E.*, Queens Surreys, j.s.s.c., *p.s.c.* 20/7/55

Jeffcoat, E. A. H., Mx., *p.s.c.* 24/8/55

Galvin, P. W., Mx., *p.s.c.* 24/10/55

Semmence, R. G. H., Buffs 4/12/55

Leonard, M. F., Mx. 13/12/55

Majors—contd.

MacMillan, I. A., R.W.K., *p.s.c.* 12/1/56

Shipster, J. N., *D.S.O.*, Mx., *p.s.c.* 31/1/56

St. Aubyn, J. R. A. G., Queens Surreys 10/2/56

Barrett, D. P. R., Buffs 16/5/56

Dent, J. E., Buffs 19/5/56

Curtis, G. B., *M.C.*, Queens Surreys, *p.s.c.* 7/6/56

MacDonald, E. W., Buffs, *p.s.c.* 6/8/56

Mieville, C. H., *M.C.*, Mx. 17/11/56

Ambrose, W. G. R., R.W.K., *p.t.s.c.* 26/11/56

Sewell, J. W., Queens Surreys, *p.s.c.* 13/1/57

Russell, D. E. C., R. Sussex, *p.s.c.* 8/4/57

Bellers, P. G. V., Mx. 18/4/57

Buckeridge, J., R. Sussex, *p.s.c.* 25/6/57

Ruffell, D., R.W.K. 14/7/57

Squire, S. J., *M.B.E.*, Buffs, *p.s.c.* 28/8/57

Thorneycroft, F. E., Buffs 13/9/57

Peckham, A. D., Buffs 3/10/57

Blum, D. E., R.W.K., *p.s.c.* 3/11/57

Willows, D. A., Buffs (*att'd Para.*) 7/11/57

Franklin, A. W., R.W.K., *p.s.c.* 4/1/58

de Gaye, J., Mx., *p.s.c.* 11/1/58

Osborne, K., Queens Surreys 2/2/58

Abplanalp, V. C., R.W.K. 9/5/58

Winstanley, R. G., R.W.K. 19/5/58

Carter, K. J., Mx., *p.s.c.* 17/8/58

Hamilton, C. M., Buffs 23/8/58

Gatehouse, H. R., Buffs 5/10/58

Osborne, E. C. S., R.W.K. 7/3/59

Shearburn, S.R.O'R., R.W.K. 7/5/59

Roupell, P. G. F. M., Queens Surreys, *p.s.c.* 24/6/59

Digitized by Google

The Home Counties Brigade—*continued*

THE QUEEN'S ROYAL SURREY REGIMENT [2, 31 and 70]

The Paschal Lamb upon an eight-pointed star.

Cypher of Queen Catherine within the Garter; a lion in front of a castle upon an eight-pointed star, the centre tower charged with an escutcheon of the Arms of Kingston-upon-Thames; a Naval crown superscribed "1st June, 1794"; the Sphinx superscribed "Egypt."

"Pristinae virtutis memor."

"Tangier, 1662–80," "Namur, 1695," "Gibraltar, 1704–5," "Dettingen," "Martinique, 1794," "Vimiera," "Corunna," "Talavera," "Guadaloupe, 1810," "Albuhera," "Salamanca," "Vittoria," "Pyrenees," "Nivelle," "Nive," "Orthes," "Toulouse," "Peninsula," "Ghuznee, 1839," "Kheiat," "Afghanistan, 1839," "Cabool, 1842," "Moodkee," "Ferozeshah," "Aliwal," "Sobraon," "South Africa, 1851–3," "Sevastopol," "Taku Forts," "Pekin, 1860," "New Zealand," "Afghanistan, 1878–79," "Suakin, 1885," "Burma, 1885–87," "Tirah," "Relief of Ladysmith," "South Africa, 1899–1902."

The Great War.—49 Battalions.—**"Mons,"** "Le Cateau," **"Retreat from Mons," "Marne, 1914, '18,"** "Aisne, 1914," **"La Bassée, 1914,"** "Armentières, 1914," **"Ypres, 1914, '15, '17, '18,"** "Langemarck, 1914, '17," "Gheluvelt," "Hill 60," "Gravenstafel," "St. Julien," "Frezenberg," "Bellewaarde," "Aubers," "Festubert, 1915," **"Loos," "Somme, 1916, '18," "Albert, 1916, '18,"** "Bazentin," "Delville Wood," "Pozières," "Guillemont," "Flers-Courcelette," "Morval," "Thiepval," "Le Transloy," "Ancre Heights," "Ancre, 1916, '18," "Arras, 1917, '18," "Vimy, 1917," "Scarpe, 1917," "Bullecourt," **"Messines, 1917," "Cambrai, 1917, '18,"** "Menin Road," "Polygon Wood," "Broodseinde," "Poelcapelle," "Passchendaele," "Lys," "Estaires," "St. Quentin," "Bapaume, 1918," "Rosières," "Avre," "Villers Bretonneux," "Hindenburg Line," "Épehy," "Hazebrouck," "Bailleul," "Kemmel," "Soissonnais-Ourcq," "Amiens," "Sambre," "France and Flanders, 1914–18," "Canal du Nord," "St. Quentin Canal," "Courtrai," **"Selle," "Macedonia, 1915–18," "Doiran, 1917, '18," "Vittorio Veneto,"** "Italy, 1917–18," "Struma," "Rumani," "Egypt, 1915–16," "Gaza," "Piave," **"Gallipoli, 1915,"** "Scimitar Hill," "Jerusalem," "Jericho," "Jordan," "Tel 'Asur," "Megiddo," "Sharon," "Suvla," "Landing at Suvla," "Nebi Samwil," **"Palestine, 1917–18,"** "Aden," "Khan Baghdadi," **"Mesopotamia, 1915–18," "N.W. Frontier India, 1916–17,"** "El Mughar," "Murman, 1919," **"Afghanistan, 1919."**

The Second World War.—"Defence of Escaut," **"Dunkirk, 1940," "Villers Bocage,"** "Mont Pincon," "Lower Maas," "Roer," **"N.W. Europe, 1940, '44–45,"** "Syria, 1941," "Sidi Barrani," **"Tobruk, 1941,"** "Tobruk Sortie," "Deir el Munasib," **"El Alamein,"** "Advance on Tripoli," **"Medenine,"** "Tebourba," "Fort McGregor," **"Oued Zarga,"** "Djebel Ang," "Djebel Djalfa Pass," "Medjez Plain," **"Longstop Hill, 1943,"** "Tunis," "Montarnaud," **"North Africa, 1940–43,"** "Adrano," "Centuripe," **"Sicily, 1943,"** "Trigno," **"Sangro,"** "Monte Stella," "Scafati Bridge," "Volturno Crossing," **"Monte Camino,"** "Garigliano Crossing," **"Salerno,"** "Damiano," **"Anzio," "Cassino,"** "Gothic Line," **"Gemmano Ridge,"** "Capture of Forli," "Senio Pocket," "Senio Floodbank," "Casa Fabbri Ridge," "Menate," "Filo," "Argenta Gap," **"Italy, 1943–45,"** "Greece, 1944–45," "Kampar," **"Malaya, 1941–42," "North Arakan," "Kohima,"** "Yenangyaung, 1945," "Sittang, 1945," "Chindits, 1944," "Burma, 1943–45."

Agents—Lloyds Bank, Limited, Cox's & King's Branch.

Regimental Headquarters—The Barracks, Kingston-upon-Thames.

Regimental Journal—Journal of The Queen's Royal Surrey Regiment, Regimental Headquarters, Kingston-upon-Thames.

Regimental Association—The Regimental Association, The Queen's Royal Surrey Regiment, Kingston-upon-Thames.

For Record Office ... ... *see* column 2903.
For Regimental Pay Office ... ... *see* column 2913.

Uniform—Blue. *Piping*—Scarlet.
Facing Colour—Blue.

Allied Regiments of The Canadian Army

The Queen's York Rangers (1st American Regiment) (M.G.)
The South Alberta Light Horse (29th Armoured Regiment)

Allied Regiments of Australian Infantry

2nd Infantry Battalion (The City of Newcastle Regiment)
17th/18th Infantry Battalion (The North Shore Regiment)

Allied Regiment of the Federation of Rhodesia and Nyasaland

North Rhodesia Regiment

Colonel ... ... Metcalfe, Maj.-Gen. J. F., *C.B.*, *C.B.E.*, *i.d.c.*, j.s.s.c., *p.s.c.* 14/10/59

Regular Army

Lt.-Colonels.

§Hill, H. R. D., *M.B.E.*, *p.s.c.*, *n.s.* 18/11/54
§Jennings, M. T. N., *p.s.c.*, *f.s.* 27/2/56
Lloyd Owen, D. L., *D.S.O.*, *O.B.E.*, *M.C.*, *p.s.c.* 18/11/57
bt. lt.-col. 1/7/54
White, G. A., *M.B.E.*, j.s.s.c., *p.s.c.* 27/11/58
bt. lt.-col. 1/7/55

Majors.

Mason, H. R. F., *M.B.E.*, *p.s.c.* 1/7/46
Hill, P. G. E., *p.s.c.* 1/7/46
Halliday, F. M. J. 29/8/48
Thomson, I. P., *M.C.*, *p.s.c.* 27/8/49

Regular Army—*contd.*

Majors—contd.

Kealy, P. R. H., *p.s.c.* 28/1/50
Stobbs, J. V., *p.s.c.* 29/1/50
Taylor, R. C. 27/1/51
Mitchell, M. J. 2/2/51
Grindley, C. J., *M.B.E.* 13/5/51
Michel, A. E. D. 25/8/51
Guy, R. C., *M.C.* 1/9/51
Andrews, P. E. C., *p.s.c.*, *p.t.s.c.* (*T/Lt.-Col.* 16/2/59) 4/10/51
Lowry, M. A., *M.C.* 1/7/52
Brancker, F. H. S. D. 1/7/52
Haswell, C. J. D. 3/7/52
Bishop, A. L. A., *p.s.c.* 3/7/52

Regular Army—*contd.*

Majors—contd.

Palmer, J. B. C., *M.C.*, *p.s.c.* 3/7/52
Clowes, E. B. G., *M.B.E.*, j.s.s.c., *p.s.c.* 7/9/52
Beattie, J. D. 22/10/52
Brown, L., *p.s.c.* 22/11/52
Mans, R. S. N., *M.B.E.*, j.s.s.c., *p.s.c.* (*local Lt.-Col.* 20/4/59) 31/12/52
Craig-Adams, I. M. 22/3/53
Ashby, S. S., *p.s.c.* 12/6/53
Fitzpatrick, C. S., *p.s.c.* 8/9/53
Swanson, P. R. 11/10/53
Mercer, C. H., *M.B.E.* (*att'd S.A.S.*) 9/11/53

Digitized by Google

Regular Army—*contd.*

Majors.

Snowdon, D. C., *T.D.*, *p.s.c.* 20/11/53
Burns, B. S., *M.C.* 30/1/54
Wilkins, R. J., *p.s.c.* 20/3/54
Douglas, K. McL. 16/7/54
Stopford, M. R. H. 27/4/55
Clarke, M. J. A., *M.B.E.*, j.s.a.c., *p.s.c.* 20/7/55
St. Aubyn, J. R. A. G. 10/2/56
Curtis, G. B., *M.C.*, *p.s.c.* 7/6/56
Sewell, J. W., *p.s.c.* 13/1/57
Osbourne, K. 2/2/58
Roupell, P. G. F. M., *p.s.c.* 24/6/59

Captains.

Durrant, P. A. W. G. 21/12/53
Mason, G. 21/2/54
Collyer, P. G. 24/5/54
Millman, H. C. (*T/Maj.* 25/1/60) 15/7/54
Bishop, D. R., *p.s.c.* (*T/Maj.* 1/2/59) 15/7/54
Jones, A. G. 13/8/54
Clayton, P. H., *M.B.E.* (*T/Maj.* 27/8/59) 21/10/54
Strong, G. G. (*T/Maj.* 1/11/58) 21/10/54
Pepperall, N. G. 21/10/54
Wright, D. J. (*att'd para.*) 22/12/54
Donaldson, A. 22/12/54
George, J. A. 22/12/54
Abbott, D. 14/7/55
Burgess, J. H. S. 30/8/55
Naumann, J. G. F. 16/12/55
Johnson, R. B. 16/12/55
Ray, J. B. 6/3/56
Day, J. T. 23/4/56
Reynolds, M. F. 22/7/56
Aldridge, D. A. N. 22/7/56
Pereira, M. N. O'D (*Adjt.* 14/10/59) 24/8/56
Froud, D. R. A. 3/8/57

Regular Army—*contd.*

Captains—contd.

Faris, A. B. S. 3/8/57
Girling, M. E. 8/2/58
Stamper, P. 8/2/58
Rixon, M. E. C. 1/8/58
Greatwood, H. G. 1/8/58
Francis, J. W. 20/4/59
Sharpe, G. C. 21/4/59
Doyle, M. J. 4/7/59
Davidson, J. G. W. 31/7/59
Hare, H. M. 12/2/60
Credland, M. C. W. 12/2/60

Lieutenants.

Redfern, G. B. (*T/Capt.* 21/10/59) 6/8/56
Warner-Johnson, J. V. 4/2/57
Stiff, R. G. 4/2/57
Bing, R. W. 28/4/57
Burnett, K. R. 29/7/57
Burton, B. D. S. 16/12/57
Rogerson, T. C. 16/12/57
Trotman, T. L. 27/7/58
Ridger, A. F. 27/7/58
Gray, P. A. 21/12/58
Anderson, S. T. W. 20/4/59
Barrow, P. de S. 2/8/59
Hudson, B. B. 20/12/59

2nd Lieutenants.

Acworth, R. W. 19/12/58
Wakely, K. G. 25/7/59

Quarter-Masters.

Cox, J. C., *M.B.E.* 14/12/45
maj. 1/1/56
Griffin, J. E. 3/10/51
capt. 17/12/54
Rousell, C. G. 23/11/53
capt. 26/4/55
Turner, N. J. 15/6/54
capt. 28/2/58
Kemp, J. W. 1/11/54
capt. 6/11/56
Gill, H. R. 1/1/57
maj. 25/5/57
Forman, G. C. 1/1/57
maj. 21/12/58
Hall, R. J. 17/12/59
capt. 17/12/59

Regular Army

Short Service Officers

Lieutenant.

Westing, J. M. B. 30/8/59

2nd Lieutenants.

Kenway, D. 14/2/59
Edwards, R. M. 12/3/59
Walker, D. W. 9/4/59
Petzing, S. J. 16/5/59

Quarter-Masters.

Dickinson, E. E. 10/7/51
capt. 17/10/55
Weeks, E. J. 21/1/52
capt. 10/12/54
Cheeseman, C. W. 2/7/57
capt. 28/7/59

Extended Service Officers.

Majors.

Cosgrove, J. O'C., *M.B.E.* (*Emp. List* (3)) 30/3/54
Blake, H. A. G. (*Emp. List* (3)) 17/2/55
Farrup, V. T. 20/7/55
Fennell, D. L. (*Emp. List* (3)) 26/8/55
Harris, S. F. (*Emp. List* (3)) 27/12/55
Coates, D. (*Emp. List* (3)) 21/1/56
Billett, E. A. (*Emp. List* (3)) 3/3/57
Davies, J., *M.B.E.*, *M.M.* (*Emp. List* (3)) 2/7/57

Captains.

Haynes, E. H. (*T/Maj.* 1/8/54) 3/6/51
Hart, B. N. (*T/Maj.* 19/7/58) 25/7/54
Hayes, J. F. G. 2/9/56

Regular Army

National Service Officers

2nd Lieutenants.

Hewitt, W. D. 26/10/57
Swan, J. N. C. 23/8/58
Gilpin, J. E. 23/8/58
Dickins, D. J. C. 20/9/58
Mair, M. H. 20/9/58
Dodgson, H. de S. 18/10/58
Wells, C. W. 18/10/58
Jenkins, M. J. P. 18/10/58
Prentice, M. A. 13/12/58
Delany, P. J. 13/12/58
Hoare, H. R. 13/12/58
Thomas, R. N. 13/12/58
Gerelli, J. E. 14/2/59
Allanson, C. E. J. 14/2/59
Harman, J. B. 14/2/59
Carter, A. B. 14/2/59
Aitkens, P. C. 16/5/59
Kemp, G. T. H. 16/5/59
Stiles, R. H. 13/6/59

Digitized by Google

Regular Army

National Service Officers—*contd.*

2nd Lieutenants—contd.

Young, P. M. H.	11/7/59
George, G. M.	15/8/59
Weaver, R. M.	15/8/59
Gladston, P. C.	12/9/59
Songhurst, J. V.	12/9/59
Rose, R. N.	10/10/59

Army Emergency Reserve

Major.

Skillington, J. M.	21/6/54

Captains.

Hamilton, J. A.	3/4/57
Best, E. J.	8/8/57

Lieutenant.

Hare, J. R.	1/12/52

Army Emergency Reserve

National Service Officers

Lieutenants.

Chapman, R. C.	9/12/56
Baldock, D. W.	10/12/56
Fisher, J. R.	21/12/56
Aldridge, B. W.	21/12/56
Borneman, R. G.	30/12/56
Lack, S. B.	4/1/57
Willis, S. A.	1/2/57
Clarke, R. L.	8/2/57
Wallis, J. D.	11/2/57
Hunt, J. W.	25/2/57
Lindo, N. H.	25/2/57
Holmes, N. J. B.	25/2/57
Mason, H. P.	25/2/57
Monland, D. H.	25/2/57
Paine, J. A.	25/2/57
White, R. A. H.	25/2/57
Cooke, J. W. R.	15/3/57
Jacobs, P. R. E.	25/3/57
Mence, P. D. M. C.	3/6/57
Gaul, A. P.	10/6/57
Caute, J. D.	19/7/57
Perkins, D. C. W.	26/7/57
Curtis, B. P.	2/8/57
Caesar, R. J.	9/9/57

Army Emergency Reserve

National Service Officers—*contd.*

Lieutenants—contd.

Dukes, B. N.	13/9/57
Hein, R. J.	26/9/57
Willis, R.	11/10/57
Hansen, M. G.	18/11/57
Jackson, C. S.	7/12/57
Marshall-Andrew, D. P.	23/12/57
Nelson-Jones, R. C.	29/12/57
Gale, D. S.	19/1/58
Thomas, N. R. D.	26/1/58
Bostock, D.	9/2/58
Davis, J. E.	9/2/58
Elliott, A. C. R.	9/2/58
Greatwood, R. E. W.	9/2/58
Grimsdale, J. H.	9/2/58
Midwood, J. L.	9/2/58
Swan, R. R. S.	9/2/58
Blatch, B. A.	9/2/58
Wild, R. B.	16/2/58
Cottam, N. H. H.	20/2/58
Akester, C. G.	23/2/58
Rattle, H. A. R.	9/3/58
Lyne, P. A.	9/3/58
Keeble, J. C.	9/3/58
Phillipson, G. B.	11/3/58
Grant, P. R.	13/3/58
Parry, J. C.	13/3/58
Foster, M. G. P.	10/4/58
Hornby, M. W.	17/4/58
Spackman, S. H.	17/4/58
Earle, P.	29/4/58

Army Emergency Reserve

National Service Officers—*contd.*

Lieutenants—contd.

Stranack, M. A.	1/5/58
Horsey, R. K.	5/6/58
Culpin, R.	19/6/58
Milmo, P. H.	29/12/58
Low, G. A. D.	18/1/59
Fuller, A. W.	18/1/59
Neal, M. J. A.	8/3/59
Robertson, A. J. M.	7/4/59
Hill, R. S.	3/5/59
Lawrence, H. I. C.	3/5/59
May, D. T.	9/7/59
Hoffman, B. A.	2/8/59
Barrow, A. F. J.	13/8/59
Tilden-Walker, S.	23/8/59
Goldsmith, A.	30/8/59
Pryke, T. A.	6/9/59
Power, M. J.	6/9/59
Crang, C. J.	11/10/59
Wood-Wilson, G. A.	17/12/59
Cox, P. T. S.	3/1/60
Greenwood, J. K.	8/1/60
Suffield-Jones, N. S.	10/1/60
Day, C. L.	10/1/60

2nd Lieutenants.

Hilton, D. O.	7/6/58
Reece-Jones, A.	7/6/58
Garment, R. G.	2/8/58
Bowden, J. B.	23/8/58
Ware, M. A.	18/10/58
Skinner, P. H. G.	15/11/58
Banning, P. B.	13/6/59
Hawes, A. F.	13/6/59

Digitized by Google

THE QUEEN'S ROYAL REGIMENT (WEST SURREY)

The Cypher of Queen Catherine within the Garter.

In each of the four corners the Paschal Lamb with motto "*Pristinae virtutis memor.*" "*Vel exuviae triumphant.*" A Naval crown, superscribed "1st June, 1794." The Sphinx, superscribed "Egypt."

"**Tangier, 1662-80,**" "**Namur, 1695,**" "**Vimiera,**" "**Corunna,**" "**Salamanca,**" "**Vittoria,**" "**Pyrenees,**" "**Nivelle,**" "**Toulouse,**" "**Peninsula,**" "**Ghuznee, 1839,**" "**Khelat,**" "**Afghanistan, 1839,**" "**South Africa, 1851-2-3,**" "**Taku Forts,**" "**Pekin, 1860,**" "**Burma, 1885-87,**" "**Tirah,**" "**Relief of Ladysmith,**" "**South Africa, 1899-1902.**"

The Great War.—31 *Battalions.*—"Mons," "**Retreat from Mons,**" "Marne, 1914, '18," "Aisne, 1914," "**Ypres, 1914, '17, '18,**" "Langemarck, 1914," "Gheluvelt," "Aubers," "Festubert, 1915," "Loos," "**Somme, 1916, '18,**" "Albert, 1916, '18," "Bazentin," "Delville Wood," "Pozières," "Guillemont," "Flers-Courcelette," "Morval," "Thiepval," "Le Transloy," "Ancre Heights," "Ancre, 1916, '18," "Arras" 1917, '18," "Scarpe, 1917," "Bullecourt," "**Messines, 1917,**" "Pilckem," "Menin Road," "Polygon Wood," "Broodseinde," "Passchendaele," "Cambrai, 1917, '18," "St. Quentin," "Bapaume, 1918," "Rosières," "Avre," "Villers Bretonneux," "Lys," "Hazebrouck," "Bailleul," "Kemmel," "Soissonnais-Ourcq," "Amiens," "Hindenburg Line," "Epéhy," "St. Quentin Canal," "Courtral," "Selle," "Sambre," "France and Flanders 1914–18," "Piave," "**Vittorio Veneto,**" "Italy, 1917–18," "Doiran, 1917," "**Macedonia, 1916-17,**" "Suvla," "Landing at Suvla," "Scimitar Hill," "**Gallipoli, 1915,**" "Rumani," "Egypt, 1915–16," "Gaza," "El Mughar," "Nebi Samwil," "Jerusalem," "Jericho," "Jordan," "Tel 'Asur," "Megiddo," "Sharon ,"" "**Palestine, 1917-18,**" "Khan Baghdadi," "**Mesopotamia, 1915-18,**" "**N.W. Frontier India, 1916-17.**"

"**Afghanistan, 1919.**"

The Second World War.—"Defence of Escaut," "**Villers Bocage,**" "Mont Pincon," "Lower Maas," "Roer," "North-West Europe, 1940, '44–45," "Syria, 1941," "Sidi Barrani," "**Tobruk, 1941,**" "Tobruk Sortie," "Deir el Munasib," "**El Alamein,**" "Advance on Tripoli," "**Medenine,**" "Tunis," "North Africa, 1940–43," "**Salerno,**" "Monte Stella," "Scafati Bridge," "Volturno Crossing," "**Monte Camino,**" "Garigliano Crossing," "Damiano," "**Anzio,**" "Gothic Line," "**Gemmano Ridge,**" "Senio Pocket," "Senio Floodbank," "Casa Fabbri Ridge," "Menate," "Filo," "Argenta Gap," "Italy, 1943–45," "**North Arakan,**" "**Kohima,**" "Yenangyaung, 1945," "Sittang, 1945," "Chindits, 1944," "Burma, 1943–45."

Hon. Colonels.

Bevington, Maj. J. G., *T.D.* 11/1/55
Kealy, Lt.-Col. J. B. H., *D.S.O.* 16/3/56

Lt.-Colonels.

Harris, H. M. W. 18/3/57
Nice, C. H., *T.D.* 1/2/58

Majors.

Nebel, R. O., *T.D.* 26/9/51
Beach, A. C., *T.D.* 15/1/52
Llewellyn, J. W. P. 9/4/52
Pullen, D. B., (s.c.) (*Unatt'd List*) 6/5/52
Prescott, M. H., *T.D.* 1/5/53
Clement, D. R. G., *T.D.* 1/5/53
Saunders, R. C. H. 1/5/53
Zehntner, P. M. C. 13/7/53
Wade, J. D. 18/2/55
Rodwell, P. J. 18/2/55
Evans, D. F. L., *T.D.* (j.s.c.) 18/9/58

Captains.

Davis, F. B. 1/12/51
Frend, W. H. C., *T.D.* 1/1/52
Price, W. J. R., *T.D.* 1/7/53
Allen, W. G. 1/8/53
Asser, R. K. (*A/Maj.* 1/6/58) 1/7/54
Schofield, J. 15/8/54
Wilson, D. G. (*A/Maj.* 8/9/59) 9/9/54
Mott, M. C. A. 8/12/54
Parsonage, T. E. 14/4/55
Gill, J. R. 14/12/55

***Captains*—contd.**

Wheeler, R. P. 1/2/56
Robinson. D. A. 16/2/56
Davis, R. C. 4/4/56
Stevenson, D. M. 19/11/56
Napier-Ford, J. N. 1/3/57
Russell, R. A. 1/7/57
Blumson, J. D. 1/7/57
McKinstrie, S. 31/1/59
Clayton, A. H. LeQ. 1/6/59
Cooke, A. J. 7/10/59

Lieutenants.

Bowen, P. B. 16/4/51
Parrish, J. C. (*A/Capt.* 2/9/53) 26/6/51
Storey, J. F. (*A/Capt.* 1/5/58) 12/5/54
Dorey, P. J. (*A/Capt.* 1/6/59) 27/6/54
Gritton, J. B. (*A/Capt.* 1/6/59) 23/1/55
Stanley, R. M. 24/1/55
Hollidge, P. D. 19/7/55
Greenleaf, M. C. 21/7/55
Hughes, D. J. L. 1/9/55
Wigan, C. M. (*A/Capt.* 30/6/59) 8/1/56
Mackenzie, J. S. 12/2/56
Smith, R. J. O. 22/2/57
Herd, F. B. 12/4/57
Hope, P. L. 15/4/57
Guerrier, C. J. 10/6/57
Clarke, I. L. 27/9/57
Southern, W. F. 19/1/58

***Lieutenants*—contd.**

Beevers, D. H. 19/1/58
Kent, P. H. 9/3/58
Stride, S. F. 5/6/58
Davies, R. R. 19/10/58
Hawkins, S. J. 4/12/58
Crawford, N. H. S. 1/1/59
Walters, L. F. J. 8/1/59

2nd Lieutenants.

†Norman, J. R. 29/4/59
†Cooper, A. A. 30/6/59
†Dobrski, A. J. 30/6/59
†Power, G. R. 30/6/59
†Daly, A. B. 30/6/59
†Rae, J. W. 8/7/59
†Samuel's, J. E. A. 7/11/59

Quarter-Masters.

Strutt, R. W. *lt.* 29/3/55
Moxon, L. C. A. *lt.* 24/4/59

Territorial Army
National Service Officers

Lieutenants.

Tennant, F. V. D. 21/12/56
Tidmarsh, A. C. B. 4/3/57
Tidmarsh, J. S. C. 11/3/57
Smith, T. E. 20/5/57
Gibbens, P. M. 12/7/57
Last, P. C 28/7/57
Billinghurst, D. W. 5/8/57
Radford, J. M. H. 3/10/57
Silley, J. H. 23/12/57
Wetton, G. R. N. 17/4/58
Tuck, D. J. 7/11/58
West, J. 4/1/59
Marchant, C. J. 4/1/59
Tatham, C. 8/2/59
Stephenson, D. N. 7/5/59

† On probation.

Digitized by Google

THE EAST SURREY REGIMENT

On an eight-pointed star a lion couchant guardant in front of a castle, the centre tower charged with an escutcheon of the Arms of Kingston-upon-Thames

"**Gibraltar, 1704-5,**" "**Dettingen,**" "**Martinique, 1794,**" "**Talavera,**" "**Guadaloupe 1810**" "**Albuhera**" "**Vittoria**" "**Pyrenees**" "**Nivelle,**" "**Nive,**" "**Orthes,**" "**Peninsula,**" "**Cabool, 1842,**" "**Moodkee,**" "**Ferozeshah,**" "**Aliwal,**" "**Sobraon,**" "**Sevastopol,**" "**Taku Forts,**" "**New Zealand,**" "**Afghanistan, 1878-79,**" "**Suakin, 1885,**" "**Relief of Ladysmith,**" "**South Africa, 1899-1902.**"

The Great War—18 *Battalions.*—"**Mons,**" "Le Cateau," "Retreat from Mons," "**Marne, 1914,**" "Aisne, 1914," "**La Bassée, 1914,**" "Armentières, 1914," "Hill 60," "**Ypres, 1915, '17, '18,**" "Gravenstafel," "St. Julien," "Frezenberg," "Bellewaarde," "**Loos,**" "**Somme, 1918, '18,**" "**Albert, 1916, '18,**" "Bazentin," "Delville Wood," "Pozières," "Guillemont," "Flers-Courcelette," "Morval," "Thiepval," "Le Transloy," "Ancre Heights," "Ancre, 1916," "Arras, 1917, '18," "Vimy, 1917," "Scarpe, 1917," "Messines, 1917," "Pilckem," "Langemarck, 1917," "Menin Road," "Polygon Wood," "Broodseinde," "Poelcappelle," "Passchendaele," "**Cambrai, 1917, '18,**" "St. Quentin," "Bapaume, 1918," "Rosières," "Avre," "Lys," "Estaires," "Hazebrouck," "Amiens," "Hindenburg Line," "Epéhy," "**Canal du Nord,**" "St. Quentin Canal," "Courtrai," "**Selle,**" "Sambre," "France and Flanders, 1914–18," "**Italy, 1917–18,**" "**Struma,**" "**Doiran, 1918,**" "Macedonia, 1915–18," "Egypt, 1915," "Aden," "**Mesopotamia, 1917–18,**" "Murman, 1919."

The Second World War.—"Defence of Escaut," "**Dunkirk, 1940,**" "**North-West Europe, 1940,**" "Tebourba," "Fort McGregor," "**Oued Zarga,**" "Djebel Ang," "Djebel Djaffa Pass," "Medjez Plain," "**Longstop Hill, 1943,**" "Tunis," "Montarnaud," "**North Africa, 1942-43,**" "Adrano," "Centuripe," "**Sicily, 1943,**" "Trigno," "**Sangro,**" "**Cassino,**" "Capture of Forli," "Argenta Gap," "**Italy, 1943-45,**" "Greece, 1944-45," "Kampar," "**Malaya, 1941-42.**"

Uniform—Blue. *Piping*—White.
Facing Colour—White.

Hon. Colonel.

Baker, Col. T. MacD., *C.B.E.*, *T.D.*, *D.L.* 11/2/48

Lt.-Colonel.

Squire, G. L. A., *M.C.*, *T.D.* 1/5/57

Majors.

Sherrard, J. F., *T.D.* 1/10/50

Johnson, J. H., *T.D.* 1/10/50

Aldis, B. W. 1/7/55

Wright, J. S. D. 1/4/58

Richards, T. G. A. (s.c.) 1/10/58

Captains.

McConnell, W. E., *T.D.* (*A/Maj.* 1/7/59) 1/1/53

Knnis, J. W. 1/1/54

White, C. F. 30/1/54

Ramsey, B. A., *T.D.* 1/6/54

Bunch, N. C., *T.D.* (*A/Maj.* 7/10/59) 1/4/55

Churchouse, L. 20/4/55

Labbett, P. 1/1/56

Lieutenants.

Carey, J. 16/1/55

Cope, A. J. (*A/Capt.* 1/7/59) 9/6/55

Landen, S. G. O. (*A/Capt.* 1/7/59) 2/10/55

Holden, I. R. 15/12/55

Bolt, P. M. 17/5/56

Taylor, C. J. H. 17/9/56

Salter, R. W. (*Res. of Off.*) 2/3/57

Moon, M. G. 18/3/57

Thompson, P. R. H. 9/2/58

Smyth, P. V. 27/3/58

Bright, J. E. 27/3/58

Roberts, J. H. 3/8/58

2nd Lieutenants.

Facer, G. H. J. 26/5/56

†Jenkins, B. H. 25/9/59

Territorial Army
National Service Officers

Lieutenants.

Gard, J. 21/12/56

Glauser, D. B. 15/4/57

Walsh, A. D. 6/2/58

Leishman, J. R. U. 23/2/58

Evans, R. P. 24/4/58

Banks, M. J. W. 17/1/59

Thorne, A. C. 18/1/59

Hole, F. T. A. 18/1/59

Maynard, E. A. J. K. 1/2/59

Hall, G. R. C. 1/2/59

O'Sullivan, K. P. 8/2/59

† On probation.

Digitized by Google

The Home Counties Brigade—*continued.*

The Queen's Royal Surrey Regiment—*continued*

Territorial Army

23rd LONDON REGIMENT

An amulet ensigned with a cross patée and interlaced with a saltire conjoined in base.

"Loyalty unites us."

"South Africa, 1900–02."

The Great War—3 *Battalions.*—**"Festubert, 1915," "Loos," "Somme, 1916–18,"** "Flers-Courcelette," "Le Transloy," **"Messines, 1917," "Cambrai, 1917,"** "St. Quentin," "Ancre, 1918," "Albert, 1918," "Bapaume, 1918," **"Ypres, 1918,"** "Courtrai," "France and Flanders, 1915–18," "Doiran, 1917," **"Macedonia, 1916–17," "Gaza,"** "El Mughar," "Nebi Samwil," **"Jerusalem,"** "Jericho," **"Jordan,"** "Tell 'Asur," "Palestine, 1917–18."

The Second World War.—Honorary Distinction: A Badge of the Royal Tank Regiment, with year-dates "1941-45" and three scrolls: "North-West Europe," "North Africa," "Italy."

Regimental Journal—"The Journal of East Surrey Regiment."

For Record Office ... ... *See* column 2903.

For Regimental Pay Office ... ... *See* column 2913.

Uniform—Blue. *Piping*—White. *Facing Colour*—White.

Hon. Colonel.

Maxwell, Brig. R. H., *C.B.*, Col. 1 E. Anglian 6/7/55

Lt.-Colonel.

Robinson, W. H. A. 1/9/58

Majors.

Strawson, G. Y. 20/7/54

Pickering, W. J 16/4/55

Hall, B. J. 2/4/56

Mitchell, J. A. R. 24/9/57

Captains.

Jackson, J. S. 31/8/45

Hearne, A. V. 1/11/47

Brewster, J. W. 17/4/54

Conran, D. H. (*A/Maj.* 6/7/59) 1/4/55

Rowston, D. R. 24/9/57

Pearson, M. G. 24/9/57

Sinton, A. J. 6/7/59

Lieutenants.

Cullum, C. J. C. (*A/Capt.* 6/5/58) 24/3/55

Bridges, T. W. 19/7/56

Floyd, R. A. J. 10/6/57

Ducas, R. I. 18/10/57

Harrington R. W. 13/1/58

Grannum, P. A. 15/2/59

Blackwell, V. W. 8/4/59

Young, C. D. 14/5/59

Chown, W. T. 17/9/59

Territorial Army National Service Officers

Lieutenants.

Stanton, C. G. 5/8/57

Lewis, G. R. 2/10/58

Newington, K. R. 4/1/59

Ford, D. J. F. 1/2/59

Jakobson, T. R. 1/2/59

Stainton, G. R. 1/2/59

Hadaway, R. C 1/2/59

Austin, J. D. 15/3/59

Digitized by Google

THE BUFFS (ROYAL EAST KENT REGIMENT) [3]

The Dragon. In each of the four corners the united Red and White Rose ensigned with The Crown.

" Veteri Frondescit Honore."

"Blenheim," "Ramillies," "Oudenarde," "Malplaquet," "Dettingen," "Guadaloupe, 1759," "Belleisle," "Douro," "Talavera," "Albuhera," "Vittoria," "Pyrenees," "Nivelle," "Nive," "Orthes," "Toulouse," "Peninsula," "Punniar," "Sevastopol," "Taku Forts," "South Africa, 1879," "Chitral," "Relief of Kimberley," "Paardeberg," "South Africa, 1900-02."

The Great War—16 *Battalions.*—**"Aisne, 1914,"** "Armentières, 1914," **"Ypres, 1915, '17,"** "Gravenstafel," "St. Julien," "Frezenberg," "Bellewaarde," "Hooge, 1915," **"Loos," "Somme, 1916, '18,"** "Albert, 1916, '18," "Bazentin," "Delville Wood," "Pozières," "Flers-Courcelette," "Morval," "Thiepval," "Le Transloy," "Ancre Heights," "Ancre, 1916, '18," **"Arras, 1917,"** "Scarpe, 1917," "Messines, 1917," "Pilckem," "Passchendaele," "Cambrai, 1917, '18," "St. Quentin," "Avre," **"Amiens,"** "Bapaume, 1918," **"Hindenburg Line,"** "Epéhy," "St. Quentin Canal," "Selle," "Sambre," "France and Flanders, 1914–18," **"Struma,"** "Doiran, 1918," "Macedonia, 1915–18," "Gaza," **"Jerusalem,"** "Tell 'Asur," "Palestine, 1917–18," "Aden," "Tigris, 1916," "Kut al Amara, 1917," **"Baghdad,"** "Mesopotamia, 1915–18."

The Second World War—"Defence of Escaut," "St. Omer—La Bassée," "Withdrawal to Seine," **"North-West Europe, 1940,"** "Sidi Suleiman," **"Alem Hamza,"** "Alam el Halfa," **"El Alamein,"** "El Agheila," "Advance on Tripoli," "Tebaga Gap," "El Hamma," "Akarit," "Djebel Azzag, 1943," **"Robaa Valley,"** "Djebel Bech Chekaoui," "Heidous," "Medjez Plain," "Longstop Hill, 1943," "North Africa, 1941–43," "Centuripe," "Monte Rivoglia," **"Sicily, 1943,"** "Termoli," **"Trigno,"** "Sangro," **"Anzio,"** "Cassino I," "Liri Valley," "Aquino," "Rome," "Trasimene Line," "Coriano," "Monte Spaduro," "Senio," **"Argenta Gap,"** "Italy, 1943–45," **"Leros,"** "Middle East, 1943," "Malta, 1940–42," **"Shweli,"** "Myitson," "Burma, 1945."

Agents—Lloyds Bank Limited, Cox's & King's Branch.

Regimental Depot—Howe Barracks, Canterbury, Kent.

Regimental Journal—" The Dragon", Canterbury.

Regimental Association—The Past and Present Association of The Buffs, Canterbury.

For Record Office ... ... *see* column 2903.

For Regimental Pay Office ... *see* column 2913.

Uniform—Blue. *Piping*—Buff.

Facing Colour—Buff.

Allied Regiment of The Canadian Army

The Queen's Own Rifles of Canada

Allied Battalion of Australian Infantry

3rd Infantry Battalion (The Werriwa Regiment)

Colonel-in-Chief ... ... *His Majesty* Frederik IX, King of Denmark.

Colonel ... ... Boucher, Maj.-Gen. V., *C.B.*, *C.B.E.*, ret. pay **4/6/53**

Officer Commanding Regimental Depot ... ... Cox, Maj. E. G., *M.C.*

Regular Army

Lt.-Colonel.

Dendy, R. H. 3/8/59

Majors.

Yates, G. H. A. 6/7/48

Ravenhill, R. A. C., *p.s.c.* 28/1/50

Majendie, A. E., *p.s.c.*, *f.s.* 27/1/51

Crichton, R. F., *M.C.*, *p.s.c.* 18/2/51

McGrath, B., *M.C.*, *p.s.c.* 15/4/51

Morgan, F. de R., *M.C.*, *p.s.c.* 31/12/52

Cox, E. G., *M.C.* 1/2/53

Worts, J. B., *M.C.* 3/9/53

Court, D. N., *p.s.c.* 14/5/54

Regular Army—*contd.*

Majors—contd.

Nash, J. P., *p.s.c.* 18/8/54

Iliffe, R. O., *M.B.E.* (*local Lt.-Col.* 11/11/59) 29/5/55

Dunglinson, W. G. H. 8/7/55

Semmence, R. G. H. 4/12/55

Barrett, D. P. R. 16/5/56

Dent, J. E. 19/5/56

MacDonald, E. W., *p.s.c.* 6/8/56

Squire, S. J., *M.B.E.*, *p.s.c.* 28/8/57

Thorneycroft, F. E. 13/9/57

Peckham, A. D. 3/10/57

Willows, D. A. 7/11/57

Regular Army—*contd.*

Majors—contd.

Hamilton, C. M. 23/8/58

Gatehouse, H. R. 5/10/58

Captains.

French, B. G. J. 24/8/53

Griffin, C. J. 14/9/53

Stratford-Tuke, R. A F. 20/6/54

Lees, H. D. 5/9/54

Grugeon, J. D. **22/12/54**

West, C. T. F. (*Adjt.* 4/1/58) **16/12/55**

Ward, M. W. 9/2/57

Dracopoli, M. P. **9/2/57**

Tennent, H. C. L. 24/4/57

Digitized by Google

Regular Army—*contd.*

Captains—contd.

Davison, J. H. 8/2/58
Baker, R. W. M. 6/5/58
Edgecombe, G. J. B. 6/2/59
Lunn, J. M. 31/7/59

Lieutenants.

Lea, R. (*att'd. S.A.S.*) 6/8/56
Shephard, J. N. 7/8/56
Williams, R. T. P. 27/11/56
Reid, J. D. W. 29/7/57
Dewar, C. M. C. 16/12/57
White, J. J. 1/7/58
Boucher, S. M. 27/7/58
Cole, P. E. 19/6/59

2nd Lieutenant.

Tarver, H. N. 2/8/58

Quarter-Masters.

Kille, W. E., *M.B.E., p.s.c.* 7/9/50
maj. 5/6/54
Catt, A. H. 1/1/52
capt. 3/1/55
Ransley, E. J., *M.C.*
maj. 1/1/57

Regular Army
Short Service Officers

Lieutenant.

Bois, H. 16/10/58

Quarter-Masters.

Stone, J. H. (*Emp. List* (4)) 5/10/45
maj. 20/5/55
Faulkner, G. T. 21/8/57
capt. 5/6/59
Shilling, W. G., *B.E.M.*
lt. 6/6/58
Rose, J. R. 3/6/59
capt. 3/6/59

Extended Service Officers.

Majors.

Ford, E. N., *M.C.* 2/11/53
Elliott, N. (*Emp. List* (3)) 21/8/55
Butcher, D. A. T. 9/5/59

Captain.

Fakley, J. F. (*Emp. List* (3)) 1/12/49

Regular Army
National Service Officers

2nd Lieutenants.

Lewis, P. C. 20/9/58
Gilchrist, A. D. B. 15/11/58
Cope, R. H. 31/12/58
Gardener, E. A. J. (*att'd Para.*) 17/1/59
Webb, M. S. 13/6/59
Poole, G. R. 15/8/59
Boyle, R. H. P. 15/8/59
Symes, P. W. 15/8/59
March, J. M. 12/9/59
Pickard, C. P. 12/9/59

Army Emergency Reserve
National Service Officers

Lieutenants.

Hordern, P. J. C. 17/12/56
Mabey, R. C. 8/2/57
Keen, R. V. A. 5/4/57
Conn, A. A. 19/1/58
Galley, D. J. 9/3/58
Gorrie, C. C. F. S. 17/4/58
Burns-Thomson, N. F. 23/7/59
House, R. L. 6/9/59
Griffiths, K. M. 3/1/60
Parry-Jones, O. J. C. 10/1/60

Territorial Army

Hon. Colonels.

D.C. Dean, Col. D. J., *T.D.*, *D.L.* (*T.A. Res.*) 1/8/46
Cornwallis, Col. *The Lord*, *K.B.E.*, *M.C.*, *J.P.* (*Lord Lieutenant*) 1/1/57

Lt.-Colonels.

Gardner-Thorpe, R. L., *T.D.* 1/6/57
Tilleard, J., *T.D.* 31/10/59

Majors.

Cobb, F. D. C., *T.D.* 1/5/47
Neville, F. G., *M.C.*, *T.D.* 1/2/50
Martin, F. H., *T.D.* 1/9/52
Robinson, C. R. 1/9/52
Plunkett, P. N. P. 5/11/52
Balding, G. E. E. 1/3/54
Mousley, D. L. 31/8/54
Tuppen, R. C. G. 1/6/57
Jarman, R. 15/11/58
Baddeley, W. D. 1/9/59

Captains.

Morgan, R. J. S., *M.C.* 1/11/51
Medlicott, J. P. (*A/Maj.* 27/6/58) 1/4/55
White, C. 25/5/57
Johnson, R. F. 11/6/57
Wright, R. P. (*A/Maj.* 22/12/59) 15/6/57
Cooney, K. W. 1/11/57
Howland, N. M. 28/11/57
Turner, G. P. 15/1/58
Calvert, J. O. P. 1/6/58
Pilcher, R. A. 20/11/58
Semmence, D. H. 1/5/59
Auld, C. W. 7/6/59
Winch, A. G. W., *D.F.C.* 7/6/59
Hollies, R. J. 1/9/59
Sayer, C. H. 1/10/59

Territorial Army—*contd.*

Lieutenants.

Daisy, L. H. W. (*A/Capt.* 1/6/57) 26/2/51
Crowdy, R. E. L. (*A/Capt.* 8/6/57) 28/7/51
Oliver, C. P. (*A/Capt.* 1/10/59) 4/4/54
Morlock, P. J. 29/4/54
Arnold, P. H. 7/7/55
Quick, J. K. (*A/Capt.* 1/9/59) 18/9/55
Moulton, J. S. (*A/Capt.* 1/2/59) 10/9/56
Holloway, R. G. 22/10/56
Redfern, A. J. 1/2/57
Brice, E. St. J. 25/2/57
Hills, A. M. 25/2/57
Johnson, B. D. G. 25/2/57
Daniel, O. R. (*A/Capt.* 27/6/58) 20/5/57
Wallace, W. R. D. 20/5/57
Hardy, J. E. (*Res. of Off.*) 28/6/57
Proctor, A. D. M. 13/1/58
Evans, P. V. 19/1/58
Freebairn, R. G. 19/1/58
Neame, C. R. B. 19/1/58
Plunkett, H. D. 12/3/58
Wells, N. S. 7/9/58
Cook, C. S. 11/1/59
Griffiths, W. G. 18/1/59
Cathery, A. J. 3/5/59

2nd Lieutenants.

†Dineley, G. 24/9/58
†Garnsey, G. 24/9/58
†Browne, P. S. 14/1/59
†Gower, C. M. 13/2/59
†O'Shea, M. D'A. 30/6/59
†Andrews, R. G. F. 25/9/59

Quarter-Master.

Simpson, B. E. *lt.* 18/6/59

Territorial Army
National Service Officers

Lieutenants.

Knight, D. C. 11/12/56
Duckworth, M. W. 19/8/57
Mason, A. H. 19/1/58
Boyle, C. P. 11/1/59
Whelan, P. M. 18/1/59
Gillett, S. 1/2/59
York, A. G. 22/2/59
Morris, D. H. F. 5/3/59
Catton, J. B. 25/6/59

†On probation.

Digitized by Google

The Home Counties Brigade—*continued.*

THE ROYAL SUSSEX REGIMENT [35 and 107]

The White (Roussillon) Plume surmounted by the Star of the Order of the Garter.

"Gibraltar, 1704-5," "Louisburg," "Quebec, 1759," "Martinique, 1762," "Havannah," "St. Lucia, 1778," "Maida," "Egypt, 1882," "Abu Klea," "Nile, 1884-85," "South Africa, 1900-02."

The Great War—23 *Battalions.*—"Mons," "**Retreat from Mons,**" "**Marne, 1914, '18,**" "Aisne, 1914," "**Ypres, 1914, '17, '18,**" "Gheluvelt," "Nonne Bosschen," "Givenchy, 1914," "Aubers," "Loos," "**Somme, 1916, '18,**" "Albert, 1916, '18," "Bazentin," "Delville Wood," "Pozières," "Flers-Courcelette," "Morval," "Thiepval," "Le Transloy," "Ancre Heights," "Ancre, 1916, '18," "**Arras,** 1917, '18," "**Vimy,** 1917," "Scarpe, 1917," "Arleux," "Messines, 1917," "**Pilckem,**" "Langemarck, 1917," "Menin Road," "Polygon Wood," "Broodseinde," "Poelcappelle," "Passchendaele," "Cambrai, 1917, '18," "St. Quentin," "Bapaume, 1918," "Rosières," "Avre," "Lys," "Kemmel," "Scherpenberg," "Soissonnais-Ourcq," "Amiens," "Drocourt-Quéant," "**Hindenburg Line,**" "Epéhy," "St. Quentin Canal," "Beaurevoir," "Courtrai," "Selle," "Sambre," "France and Flanders, 1914-18," "Piave," "Vittorio Veneto," "**Italy, 1917-18,**" "Suvla," "Landing at Suvla," "Scimitar Hill," "**Gallipoli, 1915,**" "Rumani," "Egypt, 1915-17," "Gaza," "El Mughar," "Jerusalem," "Jericho," "Tell Asur," "**Palestine, 1917-18,**" "**N.W. Frontier, India, 1915, 1918-17,**" "Murman, 1918-19."

"**Afghanistan, 1919.**"

The Second World War. "Defence of Escaut," "Amiens, 1940," "St. Omer—La Bassee," "Foret de Nieppe," "**North-West Europe, 1940,**" "Karora-Marsa Taclai," "Cub cub," "Mescelit Pass," "Keren," "Mt. Engiahat," "Massawa," "**Abyssinia, 1941,**" "**Omars,**" "Benghazi," "**Alam el Halfa,**" "**El Alamein,**" "**Akarit,**" "Djebel el Meida," "Tunis," "**North Africa, 1940-43,**" "**Cassino I,**" "Monastery Hill," "Gothic Line," "Pian di Castello," "Monte Reggiano," "**Italy, 1944-45,**" "North Arakan," "Pinwe," "Shwell," "**Burma, 1943-45.**"

Agents—Lloyds Bank Limited, Cox's & King's Branch.
Regimental Headquarters—The Barracks, Broyle Road, Chichester, Sussex.
Regimental Journal—"Roussillon Gazette," The Barracks, Chichester.
Regimental Association—The Royal Sussex Regimental Association, The Barracks, Chichester.
For Record Office ... ... *see* column 2903.
For Regimental Pay Office ... ... *see* column 2913.

Uniform—Blue. *Piping*—Scarlet.
Facing Colour—Blue.

Allied Regiments of the Canadian Army
The Hastings and Prince Edward Regiment.

Allied Battalion of Australian Infantry
11th/44th Infantry Battalion, The City of Perth Regiment.

Allied Regiment of the Pakistan Army
16th Punjab Regiment.

Allied Regiment of the Royal Nigerian Military Forces
The Queen's Own Nigeria Regiment.

Allied Regiment of the Royal Sierra Leone Military Forces
The Sierra Leone Regiment.

Colonel-in-Chief ... *H.M.* The Queen of the Netherlands.

Colonel ... Whistler, Gen. *Sir* Lashmer G., *G.C.B.*, *K.B.E.*, *D.S.O.*, Col. Comdt. R.W.A.F.F., *D.L.*, ret. pay... ... ... 1/12/53

Regular Army

Lt.-Colonel.

Glennie, J. B. A., *D.S.O.*, *O.B.E.*, *p.s.c.* 24/8/57

Majors.

Bleackley, B. N. G., *p.s.c.* 30/8/47
Parish, P. J. A. 28/1/50
Woodrow, J. H., *p.t.s.c.* 25/8/51
Crouch, F. H. A., *p.s.c.* 1/7/52
Lees, M. G. 1/7/52
Colyer, M. R. 1/7/52
Oakleigh-Walker, P. C., *p.s.c.* 2/7/52
Stanton, J. R. G., *M.B.E.*, j.s.s.c., *p.s.c.* 3/7/52
Newton, P. S., *M.B.E.*, *p.s.c.* 22/10/52
Christmas, A., *p.s.c.* 26/12/52
Yeats, W. J. H. 31/12/52
Watson, H. E. R., *M.B.E.*, *p.s.c.* 15/8/53
Anderson, J. R., *p.s.c.* 9/12/53
Cargill, W. P. MacG. 22/4/54

Regular Army—*contd.*

Majors—contd.

Walker, J. T. 18/9/54
Russell, D. E. C., *p.s.c.* 8/4/57
Buckeridge, J., *p.s.c.* 25/6/57

Captains.

O'Driscoll, P. D. (*T/Maj.* 1/9/57) 1/4/52
Coleman, B. R., *p.s.c.* (*T/Maj.* 7/5/59) 10/3/53
Ellwood, S. B. (*att'd. Para.*) 11/6/53
Smith, B. D. O. 15/7/54
Calver, P. E. 15/7/54
McNish, R. R. 21/10/54
Cronin, D. P. (*Adjt.* 29/9/58) 21/10/54
Brady, M. J. D. 22/7/56
Johnson, P. D. 9/2/57
Stephenson, J. R. 9/2/57
Chappell, R. H. 3/8/57
Knocker, N. B. 31/8/57
Wilmot, C. M. 1/8/58
Hyde, J. A. W. 19/9/58

Regular Army—*contd.*

Captains—contd.

Johnson, J. M. H. 11/7/59
Courtenay, P. H. 12/2/60

Lieutenants.

Mackintosh, M. 6/8/56
Prebble, A. J. 1/12/56
Kirkby, K. J. 4/2/57
Christian, E. L. 11/6/57
Goring, B. 29/7/57
Williams, M. J. 27/10/58
Fletcher, J. C. 22/10/59
Wren, W. N. 20/12/59

2nd Lieutenants.

Edwards, H. R. 15/4/58
Tarver, M. R. 2/8/58
Cunningham, R. A. 2/8/58
McNeill, D. C. 19/12/58
Fleming, J. W. 25/7/59

Quarter-Masters.

Day, F. A., *M.B.E.*, *p.s.c.* *maj.* 1/5/54
Lucas, R. G. 15/5/54 *capt.* 24/6/59
McCarthy, E. A. 1/1/57 *capt.* 10/11/59
Powell, F. J. 19/2/57 *capt.* 18/9/59

Digitized by Google

Regular Army

Short Service Officers

Major.

Sanders, W. T. (*Emp. List* (4)) 4/8/57

Captain.

Mercer, C. H. 12/3/46

Lieutenants.

Cade, D. J. 16/1/59
Kelly, A. E. 1/9/59

2nd Lieutenants.

Ivens, J. R. 17/1/59
Garnett, J. C. M. 11/7/59

Quarter-Masters.

Blackmore, H. I., *M.B.E.* 3/7/46
maj. 3/7/55
Smitherman, L. F. *lt.* 26/11/59

Extended Service Officers

Majors.

Theys, S. P. (*Emp. List* (3)) 14/9/53
Lawson, P. M. 26/10/53
Banks, D. A. (*Emp. List* (3)) 13/9/54

Regular Army

National Service Officers

2nd Lieutenants.

Appleton, G. A. 17/1/59
Platt-Higgins, J. E. 18/4/59
Enfield, *The Visct.* 13/6/59
Smith, R. G. L. 13/6/59
Cook, J. F. G. 11/7/59
Cook, M. 11/7/59
Anderson, A. S. 15/8/59
Clarkson, N. K. 15/8/59
Uttridge, W. E. J. 15/8/59
Hardie, C. N. 12/9/59

Army Emergency Reserve

Lieutenant.

Lovesy, C. W. 12/1/58

Army Emergency Reserve

National Service Officers

Lieutenants.

Butler, J. 10/2/52
Peasgood, J. 26/8/54
Starkey, S. M. 4/1/57
Parry-Jennings, J. N. 11/1/57
O'Gorman, B. V. 25/1/57
Halliday, G. C. 25/1/57
Porter, N. E. 3/6/57
Ingle, D. J. 3/6/57

Army Emergency Reserve

National Service Officers—*contd.*

Lieutenants—contd.

Bellhouse, B. J. 16/6/57
Wood, S. J. 26/8/57
Savery, S. P. A. 12/9/57
Langdon, M. T. 11/11/57
Hanlon, M. J. 28/11/57
Turner, M. E. 28/11/57
Davies, D. 5/12/57
Minoprio, J. C. A. 12/12/57
Robinson, D. F. 5/1/58
Howell, R. 5/1/58
Wells, J. C. 12/1/58
Levett, A. 13/1/58
Pugh, A. C. 19/1/58
Fuller, R. H. 30/1/58
Morris, B. L. 2/2/58
Moore, J. E. M. 2/2/58
Menneer, P. J. 2/2/58
Maynard, M. J. 2/2/58
Mudford, P. G. 9/2/58
Tanner, J. R. 9/2/58
Wyatt, J. G. 9/2/58
Hemming, J. C. 9/2/58
Stevens, E. J. 9/2/58
Cooper, M. D. 9/2/58
Coates, B. M. 9/2/58
Mayo, J. R. T. 9/2/58
Foster, D. J. E. 9/2/58
Reid, N. H. 9/2/58
Barfoot, D. W. 9/2/58
Neligan, M. H. D. 12/6/58
Day, R. W. 12/6/58
Giddins, P. S. 14/8/58
Parker, R. V. 21/8/58
Evans, J. H. 28/8/58
Gilbert, D. H. 26/10/58
Chapman, P. R. 11/12/58
Hall, R. A. B. 4/1/59
Fairfax-Lucy, D. C. R. 25/1/59
Gasper, M. P. G. C. 18/6/59
Stephens, J. A. 18/10/59
Happé, P. B. 8/11/59
Church, M. B. 10/1/60

2nd Lieutenants.

Latham, M. A. P. 7/6/58
Gordon-Stewart, A. 7/6/58
McDonald, I. A. 2/8/58
Eggers, M. F. 23/8/58
Walker, A. N 23/8/58
Beck, I. T. W. 15/11/58

† On probation.

Territorial Army

Hon. Colonel.

Churchill, *Rt. Hon. Sir* Winston L. S., *K.G., O.M., C.H., T.D., LL.D., M.P.*, Col. Q.R.I.H. (*Hon. Col. R.A.* and *Essex* (T.A.)) 14/11/41

Lt.-Colonel.

Langridge, G. J., T.D. 1/1/59

Majors.

Bulwer, P. McG., *T.D.* 23/4/52
Huckle, G. S. 1/7/56
Shaw, R. F. G. 19/6/58
Hoad, D. H., *T.D.* 1/1/59
Harding, J. R. 1/1/59

Captains.

James, M. H 1/8/50
Barron, B. M. (*A/Maj.* 1/4/57) 9/1/53
MacNicol, H. M. 1/4/55
Wakefield, E. D. E. 24/10/56
Wyndham, P. J. C. 27/5/57
Divers, B. A. J. 5/6/57
Buckingham, M. W. H. 1/7/57
Roberts, M. A. G. 2/7/57
Gibson-Robinson, P. H. 23/5/58
Carter, D. C. 3/3/59

Lieutenants.

Miller, M. J. 19/12/52
Warren, W. J. 15/4/54
Wyatt, H. R. (*A/Capt.* 3/7/57) 26/8/54
Gilliat, D. M. W. (*A/Capt.* 1/1/59 28/11/54
Beddard, N. E. (*A/Capt.* 1/1/59) 30/1/55
Hickman, S. D. P. 1/12/55
Longfield, G. J. G. 8/12/55
Howard, G. A. 27/5/56
Stevenson, I. R. I. 29/7/56
Haddock, F. N. F. 15/4/57
Kruger, J. E. L. (*Res. of Off.*) 11/9/57
Furneaux, C. S. S. 15/2/59
Street, G. 8/3/59
Matthews, S. R. 17/5/59

2nd Lieutenants.

Allison, J. R. 23/8/58
†Scoular, G. N. M. 5/12/58
†Weekes, G. 25/9/59

Territorial Army

National Service Officers

Lieutenants.

Jimenez, C. M. 4/11/57
Priest, G. M. 20/3/58
Hall, C. A. 30/3/58
Kohler, P. H. 17/4/58
Ayres, M. G. 15/5/58
Isaac, B. J. W. 29/5/58
Broadbent, R. J. R. 12/6/58
Beckwith, R. C. 27/7/58
Bayley, N. J. S. 28/8/58
Dougal, M. G. 18/12/58
Potter, J. 4/1/59
Watt, J. 18/1/59
Lewis, I. L. 1/2/59
Poulton, W. D. C. 15/2/59
Seldon Truss, G. M. 7/5/59

Digitized by Google

THE QUEEN'S OWN ROYAL WEST KENT REGIMENT [50 and 97]

"*Quo Fas et Gloria ducunt.*" The Sphinx superscribed "Egypt."

The White Horse of Kent with the motto "Invicta."

"Vimiera," "Corunna," "Almaraz," "Vittoria," "Pyrenees," "Nive," "Orthes," Peninsula," "Punniar," "Meeanee," "Ferozeshah," "Aliwal" "Sobraon," "Alma," "Inkerman," "Sevastopol," "Lucknow," "New Zealand," "Egypt, 1882," "Nile, 1884-85," "South Africa, 1900-02."

The Great War—18 *Battalions.*—**"Mons,"** "Le Cateau," "Retreat from Mons," "Marne, 1914," "Aisne, 1914," "La Bassée, 1914," "Messines, 1914, '17," **"Ypres, 1914,'15,'17,'18,"** "Hill 60," "Gravenstafel," "St. Julien," "Frezenberg," "Loos," **"Somme, 1916, '18,"** "Albert, 1916, '18," "Bazentin," "Delville Wood," "Pozières," "Guillemont," "Flers-Courcelette," "Morval," "Thiepval," "Le Transloy," "Ancre Heights," "Ancre, 1916, '18," "Arras, 1917, '18," **"Vimy, 1917,"** "Scarpe, 1917" "Oppy," "Pilckem," "Langemarck, 1917," "Menin Road," "Polygon Wood," "Broodseinde," "Passchendaele," "Cambrai, 1917, '18," "St. Quentin," "Rosières," "Avre," "Villers Bretonneux," "Lys," "Hazebrouck," "Kemmel," "Amiens," "Bapaume, 1918," "Hindenburg Line," "Epéhy," "Canal du Nord," "St. Quentin Canal," "Courtrai," "Selle," "Sambre," "France and Flanders, 1914-18," **"Italy, 1917-18,"** "Suvla," "Landing at Suvla," "Scimitar Hill," **"Gallipoli, 1915,"** "Rumani," "Egypt, 1915-16," **"Gaza,"** "El Mughar," "Jerusalem," "Jericho," "Tell 'Asur," "Palestine, 1917-18," **"Defence of Kut al Amara," "Shargat,"** "Mesopotamia, 1915-18."

"Afghanistan, 1919."

The Second World War—"Defence of Escaut." "Foret de Nieppe," **"North-West Europe, 1940,"** "Alam el Halfa," **"El Alamein,"** "Djebel Ablod," "Djebel Azzag, 1942," "Oued Zarga," "Djebel Ang," **"Medjez Plain,"** "Longstop Hill, 1943," "Si Abdallah," "North Africa, 1942-43," **"Centuripe,"** "Monte Rivoglia," "Sicily, 1943," "Termoli," "San Salvo," **"Sangro,"** "Romagnoli," "Impossible Bridge," "Villa Grande," **"Cassino,"** "Castle Hill," "Liri Valley," "Piedimonte Hill," **"Trasimene Line,"** "Arezzo," "Advance to Florence," "Monte Scalari," "Casa Fortis," "Rimini Line," "Savio Bridgehead," "Monte Pianoereno," "Monte Spaduro," "Senio," **"Argenta Gap,"** "Italy, 1943-45," "Greece, 1944-45," "Leros," **"Malta, 1940-42,"** "North Arakan," "Razabil," "Mayu Tunnels," **"Defence of Kohima,"** "Taungtha," "Sittang, 1945," "Burma, 1943-45."

Agents—**Lloyds Bank Limited, Cox's & King's Branch.**

Regimental Depot—**The Barracks, Maidstone, Kent.**

Regimental Journal—**"The Queen's Own Gazette", The Barracks, Maidstone.**

Regimental Association—**The Queen's Own Past and Present Association, The Barracks, Maidstone.**

For Record Office ... ... *see* column 2903.
For Regimental Pay Office ... ... *see* column 2913.

Uniform—Blue. *Piping*—Scarlet.
Facing Colour—Blue.

Allied Regiments of the Canadian Army

The Royal New Brunswick Regiment (Carleton and York).
The Essex and Kent Scottish Regiment

Allied Regiment of New Zealand Military Forces
The Canterbury Regiment

Colonel-in-Chief ... ... *H.R.H. The Duchess of* Kent, *C.I., G.C.V.O., G.B.E.*, Colonel-in-Chief, Devon Dorset (*Hon. Col. R.A.* (*T.A.*)).

Colonel ... Talbot, Maj.-Gen. D. E. B., *C.B.E., D.S.O., M.C.*, ret. pay, *i.d.c.*, j.s.s.c., *p.s.c., n.s.* 15/10/59

Officer Commanding Regimental Depot ... Weymouth, Maj. G. U., *M.B.E.*

Regular Army

Lt.-Colonels.

Flint, A. J. M., *M.B.E., p.s.c.* 9/5/57

Gwilliam, D. H., *M.B.E., p.s.c., f.s.* 28/7/59
bt. lt.-col. 1/7/58

Majors.

Bailey, J. D. B. 28/1/50

Archer, M. G. M., *M.C., p.s.c.* 26/8/50

Rickcord, M. B. 26/8/50

Regular Army—*contd.*

***Majors*—contd.**

Turner, P. R. H., *p.s.c.* (*T/Lt.-Col.* 10/9/59) 27/8/50

Dowse, R. K. 11/10/50

Brock, J. H. 22/12/51

Waring, H. B. H., *M.B.E., p.s.c.* 1/7/52

Eason, J. A., *T.D.* 24/8/52

Regular Army—*contd.*

***Majors*—contd.**

Elgood, P. N., *p.s.c.* 22/10/52

Crumplin, W. C. D., *p.s.c.* 31/12/52

Weymouth, G. U., *M.B.E.* 5/3/53

Willis, C. F., *M.B.E., T.D., p.s.c.* 7/11/53

Roper, I. M., *M.C.* (*T/Lt.-Col.* 22/8/59) 22/12/53

Digitized by Google

Regular Army—*contd.*

Majors—contd.

Scull, D. S. 18/5/54

Woodman, E. G., *M.C.*, *p.s.c.* 17/1/55

MacMillan, I. A., *p.s.c.* 12/1/56

Ambrose, W. G. R., *p.t.s.c.* 26/11/56

Ruffell, D. 14/7/57

Blum, D. E., *p.s.c.* 3/11/57

Franklin, A. W., *p.s.c.* 4/1/58

Abplanalp, V. C. 9/5/58

Winstanley, R. G. 19/5/58

Osborne, E. C. S. 7/3/59

Shearburn, S. R. O'R. 7/5/59

Captains.

Clarke, C. S. 8/2/53

Campbell, D. P. I. (*T/Maj.* 17/1/59) 24/4/53

Dodson, K. 15/7/54

Fletcher, J. S. 21/10/54

Goodwin, P. J. 22/12/54

Norton, J. D. 22/12/54

Lygo, J. R. 22/12/54

Stock, P. R., *M.B.E.* 27/6/56

Leigh, P. S., *M.C.* 22/7/56

Woolstencroft, D. H. 15/1/57

Craven, C. E. 3/2/58

Neve, R. W., *M.C.* 8/2/58

Wood, W. R. 27/10/58

Tarver, C. L. 6/2/59

Newall, M. R. M. (*Adjt.* 23/2/59) 6/2/59

Pybus, I. D. 31/7/59

Heatly, A. F. (*att'd Para.*) 12/2/60

Durtnell, R. J. 12/2/60

Lieutenants.

Taylor, E. A. 15/5/56

Butler, C. D. B. (*T/Capt.* 12/12/59) 4/2/57

Langhorne, J. (*att'd Para.*) 4/2/57

Hiscock, P. 29/7/57

Cleaver, G. F. 7/9/57

Regular Army—*contd.*

Lieutenants—contd.

Smith, M. J. 16/12/57

Champion, C. G. 27/7/58

Pearce, N. C. 21/12/58

2nd Lieutenants.

Holman, J. C. 2/8/58

Whitty, R. H. 2/8/58

Quarter-Masters.

Blake, A. G., *M.B.E.* 1/5/51
maj. 9/9/53

Stephens, S. V. 23/5/52
capt. 5/3/56

Grubb, J. E. *lt.* 1/1/57

Hoggart, E. J. W. *lt.* 20/2/57

Regular Army
Short Service Officers

Major.

Marsh, H. W. (*Emp. List* (4)) 24/4/56

Lieutenants.

Colgate, T. K. 30/9/58

Clinch, M. J. 7/7/59

2nd Lieutenants.

Archer, M. 23/8/58

Andrews, A. J. 13/11/58

Poulsom, P. A. H. 16/5/59

Quarter-Master.

Cook, E. S., *M.B.E.* 18/11/42
maj. 26/7/55

Extended Service Officers

Majors.

Trumper, J. M. S. W., *E.R.D.* (*Emp. List* (3)) 1/9/52

Russell, H. C., *M.C.*, *D.C.M.* 19/1/57

Captains.

Fitzpatrick, J. N. (*Emp. List* (3)) 16/5/50

Mannering, L. A. 26/5/50

Regular Army
National Service Officers

2nd Lieutenants.

Batten, C. J. 26/10/57

Stead, A. J. 2/8/58

Bateman, G. B. 23/8/58

Valpy, P. F. 15/11/58

Wilson, D. G. 18/4/59

Barnes, M. S. 16/5/59

Gillingham, D. H. 13/6/59

Sluce, A. J. A. 13/6/59

Wade, W. H. A. 15/8/59

Pickering, R. J. 7/11/59

Army Emergency Reserve.

Lieutenant.

Willett, G. J. 2/2/56

Army Emergency Reserve
National Service Officers

Lieutenants.

Blanchard, T. J. 28/12/56

Barclay, I. E. A. 25/1/57

James, P. J. C. 25/1/57

Jones, B. E. B. 8/2/57

Hunter, R. M. 8/2/57

Dean, B. J. 18/2/57

Essenhigh, J. F. 25/2/57

Ellwood, J. V. 4/3/57

Buss, G. V. A. 11/3/57

Forsyth, M. G. 11/3/57

Leigh, J. M. 6/5/57

Raven, F. C. 6/5/57

Groombridge, K. H. 6/5/57

Parish, D. 20/5/57

Cooper, S. B. 28/6/57

Ward, W. F. 5/8/57

Issacs, J. K. 5/1/58

Warner, G. F. 5/1/58

Towner, R. E. 7/1/58

Maberly, M. A. 12/1/58

Beeching, J. 19/1/58

Hillier, R. A. G. 19/1/58

Jones, A. D. 2/2/58

Jewell, G. P. 23/2/58

De Penning, G. A. W. 22/3/58

Copper, J. H. 15/5/58

Meister, C. W. F. 16/6/58

Britton, R. C. 15/7/58

Burrell, S. R. 16/8/58

Heywood, P. R. 18/1/59

Jeremiah, B. P. 31/1/59

Walker, I. J. B. 1/2/59

Linforth, R. O. 15/2/59

Johnston, J. D. 2/4/59

Coles, J. B. 9/7/59

Evers, D. B. 27/9/59

French, J. J. 11/10/59

Govan, J. R. 17/1/60

Scouller, A. J. 31/1/60

2nd Lieutenants.

Newall, D. C. M. 2/8/58

Humphrys, B. C. 13/12/58

Digitized by Google

Territorial Army

Hon. Colonel.

Pardington, Lt.-Col. G. E. L., *M.B.E., T.D.* 25/9/58

Lt.-Colonel.

Waring, A. R. H., *T.D., p.s.c.* 8/5/57

Majors.

Coath, T. C.	15/5/50
Bobby, F. J.	17/5/52
Large, J. L.	7/1/54
Marchant, P. N.	17/3/55

Captains.

Pennells, H. D. A. *A/Maj.* 20/8/57)	6/9/52
Calver-Jones, J. (*A/Maj.* 31/8/59)	18/9/52
Duggan, H. R.	29/4/55
Ogilvie, J. B.	14/6/55
Robson, T. J. R.	14/6/55
Innes, C. A.	14/6/55
Easeman, T. J.	16/2/56
Ellwood, K. S.	23/2/56
Ashton, J. H.	9/2/57
Clemence, M. J.	5/12/57
Watson, K. E.	5/12/57
George, P. M. J.	21/5/59

Lieutenants.

Smith, J. C. C. J. (*Unatt'd List*)	23/4/51
Fraser, C. G. (*A/Capt.* 31/8/59)	30/1/53
Young, R. N.	7/1/54
Maw, N. N. G.	13/6/54

Territorial Army—*contd.*

Lieutenants—contd.

Nyren, M. V. (*A/Capt.* 21/5/59)	20/2/55
Morley-Jacob, P. J. (*A/Capt.* 21/5/59)	20/2/55
Maclachlan, S.	5/6/55
Gregory, M. K.	2/10/55
Cyster, P. L.	16/10/55
Knox, R. O.	11/12/55
Sutton, J. D.	15/12/55
Parslow, J. R.	18/12/55
Burrell, G. K.	26/1/56
Curtis, D. R.	13/9/56
Tizard, L. A. S. (*Res. of Off.*)	7/12/56
Clifford, J. F.	18/12/56
Finnis, S. R.	10/2/57
Blunt, P. S.	22/5/58
Taylor, M. S.	4/11/59

2nd Lieutenants.

†Smith, M. J.	20/8/59
†Cyster, R. J.	25/9/59

Territorial Army
National Service Officers

Lieutenants.

Cannell, K.	10/6/57
Wallace, R. D.	5/6/58
Coningham, S. E.	21/9/58
Crane, R. A.	19/10/58
Birch, P. G.	4/12/58
Locker, T. J. B.	4/1/59
Robertson, R. C.	4/1/59
Furneaux, P. J. S.	4/1/59
Leckie, W. G.	15/2/59
Shelton-Agar, R. W.	15/2/59

† On probation.

Digitized by Google

THE MIDDLESEX REGIMENT (DUKE OF CAMBRIDGE'S OWN) [57 and 77]

The Plume of the Prince of Wales

In each of the four corners the late Duke of Cambridge's Cypher and Coronet.

"**Mysore,**" "**Seringapatam,**" "**Albuhera,**" "**Ciudad Rodrigo,**" "**Badajoz,**" "**Vittoria,**" "**Pyrenees,**" "**Nivelle,**" "**Nive,**" "**Peninsula,**" "**Alma,**" "**Inkerman,**" "**Sevastopol,**" "**New Zealand,**" "**South Africa, 1879,**" "**Relief of Ladysmith,**" "**South Africa, 1900–02.**"

The Great War—46 *Battalions.*—"**Mons,**" "Le Cateau," "Retreat from Mons," "**Marne, 1914,**" "Aisne, 1914, '18," "La Bassée, 1914," "Messines, 1914, '17, '18," "Armentières, 1914," "Neuve Chapelle," "**Ypres, 1915, '17, '18,**" "Gravenstafel," "St. Julien," "Frezenberg," "Bellewaarde," "Aubers," "Hooge, 1915," "Loos," "Somme, 1916, '18," "**Albert, 1916, '18,**" "**Bazentin,**" "Delville Wood," "Pozières," "Ginchy," "Flers-Courcelette," "Morval," "Thiepval," "Le Transloy," "Ancre Heights," "Ancre, 1916, '18," "Bapaume, 1917, '18," "Arras, 1917, '18," "Vimy, 1917," "Scarpe, 1917, '18," "Arleux," "Pilckem," "Langemarck, 1917," "Menin Road," "Polygon Wood," "Broodseinde," "Poelcappelle," "Passchendaele," "**Cambrai, 1917, '18,**" "St. Quentin," "Rosières," "Avre," "Villers Bretonneux," "Lys," "Estaires," "Hazebrouck," "Bailleul," "Kemmel," "Scherpenberg," "**Hindenburg Line,**" "Canal du Nord," "St. Quentin Canal," "Courtrai," "Selle," "Valenciennes," "Sambre," "France and Flanders, 1914–18," "Italy, 1917–18," "Struma," "Doiran, 1918," "Macedonia, 1915–18," "**Suvla,**" "Landing at Suvla," "Scimiter Hill," "Gallipoli, 1915," "Rumani," "Egypt, 1915–17," "Gaza," "El Mughar," "**Jerusalem,**" "Jericho," "Jordan," "Tell 'Asur," "Palestine, 1917–18," "**Mesopotamia, 1917–18,**" "Murman, 1919," "Dukhovskaya," "**Siberia, 1918–19.**"

The Second World War.—"Dyle," "Defence of Escaut," "Ypres-Comines Canal," "**Dunkirk, 1940,**" "**Normandy Landing,**" "Cambes," "Breville," "Odon," "**Caen,**" "Orne," "Hill 112," "Bourguebus Ridge," "Troarn," "**Mont Pincon,**" "Falaise," "Seine, 1944," "Nederrijn," "Le Havre," "Lower Maas," "Venraij," "Meijel," "Geilenkirchen," "Venlo Pocket," "Rhineland," "Reichswald," "Goch," "**Rhine,**" "Lingen," "Brinkum," "Bremen," "North-West Europe, 1940, '44–45," "**El Alamein,**" "Advance on Tripoli," "Mareth," "**Akarit,**" "Djebel Roumana," "North Africa, 1942–43," "Francofonte," "Sferro," "Sferro Hills," "**Sicily, 1943,**" "**Anzio,**" "Carroceto," "Gothic Line," "Monte Grande," "Italy, 1944–45," "**Hong Kong,**" "South-East Asia, 1941."

"**Naktong Bridgehead,**" "Chongju," "Chongchon II," "Chaum-Ni," "Kapyong-chon," "Kapyong," "**Korea, 1950–51.**"

Agents—Lloyds Bank Limited, Cox's & King's Branch.

Regimental Depot—Inglis Barracks, Bittacy Hill, Mill Hill, London, N.W.7.

Regimental Journal—"The Die Hards," Mill Hill, London, N.W.7.

Regimental Association—Inglis Barracks, Mill Hill, London, N.W.7.

For Record Office ... ... *see* column 2903.
For Regimental Pay Office ... ... *see* column 2913.

Uniform—Blue. *Piping*—Lemon Yellow.
Facing Colour—Lemon Yellow.

Allied Regiments of The Canadian Army

31st Field Regiment.
21st Anti-Tank.
50th H.A.A. Regiment (The Prince of Wales Rangers)
102nd (Wentworth) Field Battery.
Royal Rifles of Canada.

Allied Regiment of New Zealand Military Forces

The Wellington West Coast and Taranaki Regiment.

Allied Regiment

The Hong Kong Regiment.

Colonel ... ... Willoughby, Brig. (*temp.*) J. E. F., *O.B.E.*, j.s.s.c., *p.s.c.* 1/8/59

Officer Commanding Regimental Depot—Hutchings, Maj. R. D., *p.s.c.*

Regular Army

Lt.-Colonels.

Allen, W. P. M., *O.B.E.*, *M.C.*, *p.s.c.* (*T/Col.* 1/9/59) 7/2/57

Nolda, D. C. L., *O.B.E.*, *p.s.c.* 16/7/57

Rattye, I. H., *M.B.E.*, *p.s.c.*, *f.s.* 25/11/59

Majors.

Dawson, G. C., *p.s.c.* 8/5/49

Regular Army—*contd.*

Majors—contd.

Bennett, F. J., *p.s.c.* 30/7/51

Allott, R. K. B., *M.C.* 25/8/51

Thompson, E. F., *M.C.*, *T.D.*, *p.s.c.* 20/7/52

Regular Army—*contd.*

Majors—contd.

Burrows, I. R., *O.B.E.*, j.s.s.c., *p.s.c.* (*T/Col.* 5/5/59) (*local Brig.* 5/5/59) 27/11/52

Crutchfield, P. L., *p.s.c.* 19/8/53

Pearce Gould, P. L., *M.B.E.*, *p.s.c.* 18/9/53

Digitized by Google

Regular Army—*contd.*

Majors—contd.

Hutchings, R. D., *p.s.c.* 28/3/54

Sax, D., *p.s.c.*, *p.t.s.c.* (*local Lt.-Col.* 15/9/58) 28/4/54

Kent, G. 13/5/54

Clayden, C. N., *p.s.c.* 10/7/55

Jeffcoat, E. A. H., *p.s.c.* 24/8/55

Galvin, P. W., *p.s.c.* 24/10/55

Leonard, M. F. 13/12/55

Shipster, J. N., *D.S.O.*, *p.s.c.* 31/1/56

Mieville, C. H., *M.C.* 17/11/56

Bellers, P. G. V. 18/4/57

de Gaye, J., *p.s.c.* 11/1/58

Carter, K. J., *p.s.c.* 17/8/58

Captains.

Flavell, J. S. C. 1/7/51

Legge, N. F. 17/9/53

Pielow, B. A. M. (*T/Maj.* 1/4/59) 3/12/53

Moore, H. J. A. 20/12/53

Pike, J. I. D., *M.C.* 30/1/54

Norton, G. G. (*att'd Para.*) 15/7/54

Cain, R. M. 15/7/54

Clayden, B. K. 19/9/54

Marciandi, B. H. 14/7/55

Lawrence, C. L., *M.C.* 16/12/55

Wollocombe, P. A. S. 16/12/55

Rutherford, I. S. 22/7/56

Kitchener, G. 7/8/56

Regular Army—*contd.*

Captains—contd.

Pollard, J. S. B. 3/8/57

Fisher, R. D. 1/8/58

Hayward, M. V. (*Adjt.* 20/6/59) 10/3/59

McManus, A. E. 31/7/59

Hewson, J. M., *M.C.* (*att'd Para.*) 27/10/59

Lloyd, I. M. E. 12/2/60

Lieutenants.

Crumley, W. G. A. (*T/Capt.* 14/3/59) 30/1/55

Lohan, H. M. du V. (*T/Capt.* 16/3/59) 4/2/57

Gilham, M. C. D. L. 29/7/57

Mallalieu, P. 9/3/58

Waite, M. G. 14/3/58

Legg, M. D. 27/7/58

Cheesman, P. V. 27/7/58

Deakin, M. F. 29/7/58

Clarke, P. D. J. 21/12/58

Julian, M. 2/8/59

Bulloch, G. 31/12/59

2nd Lieutenants.

Goring, G. 2/8/58

Cowing, A. B. 2/8/58

Pitman, R. C. 19/12/58

Lofting, J. G. 25/7/59

Quarter-Masters.

Trestain, C. A., *M.B.E.* 27/4/49
maj. 25/7/51

Weller, S. C. W., *M.M.* 23/1/52
capt. 11/4/56

Waldron, A. E. F., *M.B.E.* 10/12/54
capt. 24/4/57

Donovan, P. 1/1/57
capt. 5/10/59

Griffiths, F. L. *lt.* 2/10/58

Regular Army
Short Service Officers

Captain.

Smith, A. R. F. 26/12/56

Lieutenants.

Rogers, P. J. 14/4/56

McRae, P. 27/8/58

2nd Lieutenants.

Dubbery, P. M. 13/6/59

Grant, H. S. 15/8/59

Regular Army
Short Service Officers—*contd.*

Quarter-Masters.

Burnett, H. I., *M.B.E.* (*Emp. List* (4)) 25/5/46
maj. 25/5/58

Pike, E. J. *lt.* 1/8/57

Redpath, F., *B.E.M.* *lt.* 24/4/59

Wild, M. *lt.* 19/10/59

Extended Service Officers

Majors.

Lohan, L. G., *M.B.E.*, *T.D.*, *p.s.c.* (*local Lt.-Col.* 15/8/55) (*Emp. List* (3)) 15/10/43

Peasley, A. E. (*Emp. List* (3)) 30/12/52

Bywaters, J., *M.B.E.* (*Emp. List* (3)) 11/2/53

Hodding, G. W. P., *T.D.* (*Emp. List* (3)) 1/4/53

Rome, C. E., *M.B.E.*, *p.s.c.* (*Emp. List* (3)) 2/4/56

Ellisdon, E. L. (*Emp. List* (3)) 18/5/56

Captain.

Cowan, A. R. 31/5/51

Regular Army
National Service Officers

2nd Lieutenants.

Montgomery, E. H. 7/6/58

Ivens, E. C. S. 18/10/58

Bloomfield, M. S. 13/12/58

Taylor, G. L. B. 14/3/59

Taylor, E. S. 11/7/59

Hughes, G. L. H. 12/9/59

Stern, A. C. 10/10/59

Luck, A. J. F. 7/11/59

Digitized by Google

The Home Counties Brigade—*continued.*

The Middlesex Regiment (Duke of Cambridge's Own)—*continued.*

Army Emergency Reserve National Service Officers

Lieutenants.

Boddington, C. F. M.	9/11/56
Hunt, R. J.	21/12/56
Brettle, R. H. L.	25/1/57
Tubbs, M. R.	25/1/57
Lawson, A. R.	25/1/57
Syers, J. N. A.	25/1/57
Kent, J. R. E.	15/2/57
Bennetts, J. W. F.	25/2/57
Nelson, A. J. Q.	3/3/57
Thomas, P.	4/3/57
Pennycook, D. N. H.	1/4/57
Close, A. J.	5/8/57
Murphy, D. J.	5/8/57
Turnbull, N. S.	9/8/57
Williams, D. E. M.	16/12/57
Cowdrey, M. D.	5/1/58
Marshall, R. H. M.	5/1/58
Spragg, F. J. F.	5/1/58
Higginson, B.	16/2/58
Pott, N. H.	25/2/58
Medawar, G. A.	15/5/58
Marriott, J. V.	21/8/58
Taylor, A.	15/2/59
McCubbin, J. D.	4/6/59
Phillips, J. E.	11/6/59
Hancock, A. V.	9/7/59
Dobson, C. F.	9/7/59
Waters, R. H. C.	9/7/59
Cooper, M S.	29/10/59
Macmillan, D. A. J.	9/1/60
Evans, D. R. J.	10/1/60
Smith, A. N.	10/1/60
Randall, R. T.	31/1/60

2nd Lieutenants.

Von Maltzahn, E. J. C. R.	7/6/58
Alexander, V. A.	18/10/58
Andrews, G. H.	11/7/59

Territorial Army

Hon. Colonels.

Baker, Brig. E. E. F., *C.B., C.B.E., D.S.O., M.C., T.D., D.L., J.P.*	1/8/56
Pringle, Lt.-Col. W. E., *M.C., T.D., D.L., J.P.*	6/3/59

Lt.-Colonels.

Brotherton, I. D.	6/4/57
Simpson, D. E., *T.D.*	7/8/59

Majors.

Webber, G. W.	10/7/52
Hall, P. J.	18/1/56
Braham, J. C. du P.	12/10/57

Captains.

Scott-Simpson, K.	5/1/47
Gunnell, J. D. (*A/Maj.* 1/5/58)	1/10/51
Garrett, R. G., *T.D.* (*A/Maj.* 2/5/58)	2/4/52
Leighton, R. J., *T.D.*	1/9/52
Pielow, P. J. A.	1/9/52
Lusty, D. M.	29/3/55
Reed, B. St. G. A., *M.C.*	5/5/55
Carter, S. J.	21/6/55
Brooks, D. B.	22/11/55
Venour, H. S. H.	20/7/56
Holmes, A.	9/12/56
Whipps, R. C. (*A/Maj.* 7/9/59)	7/6/57
Lanyon, M. A. H.	12/8/57
Stocken, P. A.	13/8/57
Talbot-Price, M. H. C.	21/10/57
Fox, R. M.	1/1/58
John, W. P.	24/1/58
Lobb, D. E.	1/5/58
Heming, G. P. B.	21/4/59

Lieutenants.

Lutter, M. F.	21/6/51
Gedye, M. S.	7/11/54
Enthoven, S. le M.	20/2/55
Grobel, J. C. J. (*A/Capt.* 1/4/58)	27/2/55
Beaumont, M. J. (*A/Capt.* 30/8/58)	27/2/55
Fenton, F. R.	24/6/55
Wadham, G. H.	28/6/55
Beesley, A. E. R.	1/10/55
Hogg, D. W.	15/3/56

Territorial Army—*contd.*

Lieutenants—contd.

Henshaw, S. L. J.	29/3/56
Ashton, P. N.	12/8/56
Williams, A. G.	25/1/57
Gilkes, D. A.	25/1/57
Birch, J.A.	25/1/57
Couch, H. E.	11/3/57
Richards, J. S. (*Res. of Off.*)	20/5/57
Young, L. J. R.	24/6/57
Ottino, P. J.	21/11/57
Adams, D. H.	26/12/57
Bannister, J. L.	5/1/58
Pollock, J. C.	27/3/58
Trevett-Lyall, K. F.	12/6/58
Murray, K. D.	25/4/59
Farrant, D. C. V.	7/6/59

2nd Lieutenants.

†McDonald, L. S. R.	20/6/58
†Hurst, S. B.	20/6/58
†Doran, M. J. S.	8/12/58
Wright, D. E. D.	13/12/58
†Thomas, D. O. M.	25/2/59
Robertson, J. M.	14/3/59
†Parkinson, J. C.	15/12/59

Territorial Army National Service Officers

Lieutenants.

Baker, J. P.	10/12/56
Bryson, P. S.	6/5/57
Hogg, C. A.	12/7/57
Beare, C. T. S.	5/1/58
Burge, J. G.	12/1/58
Jones, G. J.	6/2/58
Simons, R. J.	6/2/58
Munby, J. L.	9/2/58
Cawthorne, A. S.	30/3/58
Hedgecoe, M. F.	17/7/58
Morden, A.	28/8/58
Hawes, C. J.	4/1/59
Melville, R. E.	18/1/59
Pickard, J. M.	15/2/59
Cox, P. S.	15/2/59

2nd Lieutenants.

†Sedley, R. P.	28/11/58
†van de Pol, J. A.	28/11/58
†Phillips, P. I.	28/11/58

† On probation.

Digitized by Google

THE LANCASTRIAN BRIGADE

The Rose of Lancaster gules garnished gold ensigned with the Royal Crest, in silver, and within a Wreath of Laurel Underneath a scroll inscribed "Lancastrian" in gold.

Brigade Representative Colonel	Blomfield, Maj.-Gen. V., *C.B.*, *D.S.O.*, Col. King's Own Border, *ret. pay*, *p.s.c.*
Brigade Colonel.	Snodgrass, Col. A. J., *O.B.E.* (*late Inf.*), *p.s.c.*
Deputy Assistant General and Adjutant. *Adjutant Brigade*	Crawley, Maj. D. E., *M.C.*■, Loyals, *p.s.c.*
Brigade Depot	Fulwood Barracks, Preston, Lancs.

Regular Army Field Officers' Seniority Roll.

Lt.-Colonels.

§Griffin, C. W., *M.C.*, Lan. R. (P.W.V.), *p.s.c.* 13/3/55

§Thompson, C. L., *O.B.E.*, Loyals 11/8/56

Horsford, D. G. T., *D.S.O.*■, *M.B.E.*, Kings, *p.s.c.* (*T/Col.* 10/8/59) 16/1/57
bt. lt.-col. 1/7/56

Gillam, P. R. L., *M.C.*■, Kings Own Border, *p.s.c.* 22/3/58

Gunning, J. T. H., Kings 16/10/58

Johnson, J. C., Loyals, *p.s.c.* 4/12/58

Spragg, J. J., *M.C.*, Lan. R. (P.W.V.), *p.s.c.* 16/3/59

Cetre, F. O., *M.C.*■, Lan. R. (P.W.V.), *p.s.c.* 17/3/59

Knight, C. E., *M.B.E.*, Lan. R. (P.W.V.), *p.s.c.* 18/3/59

Holt, A. E., Kings, *p.s.c.* 11/6/59

Majors.

Young, J. H., Kings Own Border, *p.s.c.* 1/7/46

Wickham, J. N., Kings Own Border, 1/2/47

Rangecroft, G. E. R., Kings, *p.s.c.* (*T/Lt.-Col.* 12/11/56) 12/3/47

Prince, R. B., Loyals (*Adjt.* 19/10/59) 30/8/47

Mayell, F. E. J., Kings 11/10/47

Griffiths, R. J., Kings, *p.t.s.c.* (*T/Lt.-Col.* 21/2/55) 31/1/48

Salmond, J. B., Kings 4/3/48

Rhodes, E., Kings Own Border 17/10/48

Stockwell, R., Kings Own Border, 30/1/49

Clayton, D. G., Kings Own Border 30/1/49

Rowe, P. E., Kings Own Border, *p.s.c.* (*T/Lt.-Col.* 23/4/59) 5/3/49

Majors—contd.

Palmer, A., *T.D.*, Kings Own Border 3/12/49

Murphy, S. R., Kings Own Border, *p.s.c.* 12/2/50

Holmyard, C. G. C., Kings 26/8/50

Sole, D. S., *M.B.E.*, Kings Own Border, *p.s.c.* (*T/Lt.-Col.* 12/3/59) 26/8/50

Robinson, W. A., Kings Own Border, *p.s.c.* 27/1/51

Evans, R. J. T., Kings Own Border, *p.s.c.* 27/1/51

Coltart, M. B. S., Kings 27/1/51

Wilkinson, R. B., Lan. R. (P.W.V.) 28/1/51

Harsant, L. G. C., Lan. R. (P.W.V.) 27/5/51

Quinn, E., *M.B.E.*, Kings 29/5/51

Baker, B. W. R., *M.C.*, Kings 4/7/51

Taff, R. N. L., Kings Own Border 12/9/51

Kay, J. H., Kings Own Border 10/12/51

Hewson, E. T., Lan. R. (P.W.V.) 26/1/52

Morrison, W. T., Lan. R. (P.W.V.) 26/1/52

Openshaw-Stayner, G. G., Kings 26/1/52

Pott, R. L. J., *M.B.E.*, *M.C.*, Kings Own Border 1/7/52

Kemball, H. G., *M.C.*, Lan. R. (P.W.V.), j.s.s.c., *p.s.c.* 1/7/52

Clutterbuck, R. G., Kings, *p.s.c.* 1/7/52

Moss, W. R. M., Kings, *p.s.c.* 1/7/52

Thomas, P. R. C., Lan. R. (P.W.V.) 1/7/52

Peyman, P. E., Lan. R. (P.W.V.), *p.s.c.* 2/7/52

Majors—contd.

Warren, W., Kings, *p.s.c.* 3/7/52

Hargreaves, T. W. T., Lan. R. (P.W.V.), *p.s.c.* 3/7/52

Skewes-Cox, M. L. D., Lan. R. (P.W.V.), *p.s.c.* 3/7/52

Twaddle, T. A. M., *T.D.*, Kings Own Border, *p.s.c.* 7/7/52

Griffin, E. C., *M.C.*, *E.R.D.*, Lan. R. (P.W.V.), *p.s.c.* 25/8/52

Simpson, C. A., *T.D.*, Kings, *p.s.c.* 1/9/52

Dickerson, L. W., Kings 7/10/52

Gill, D. G., *M.B.E.*, Kings, j.s.s.c., *p.s.c.* (*T/Lt.-Col.* 29/7/59) 8/10/52

Hamilton, J. B., *M.B.E.*, Loyals, j.s.s.c., *p.s.c.* 22/10/52

Crawley, D. E., *M.C.*■, Loyals, *p.s.c.* 22/10/52

Benwell, F. E., Lan. R. (P.W.V.) 22/10/52

McEachran, P., Kings, *p.s.c.* 22/10/52

Robinson, G. S. P., Loyals 26/12/52

Regnier, P. F. K., Loyals, *p.s.c.* 31/12/52

Grubb, M. W., Kings Own Border 31/12/52

Petty, J., *M.C.*, Kings Own Border 31/12/52

Beaman, R. A. H., Kings 31/12/52

Martin, D. J., Kings Own Border *p.s.c.* 31/12/52

Smalley, M., Kings Own Border 18/1/53

Reese, R. M. A., Kings Own Border 25/2/53

Gover, C. D. P., Kings 13/5/53

Croker, G. W., *M.B.E.*, *M.C.*, Loyals, *p.s.c.* 20/5/53

Irvin, O. B., Kings Own Border 15/6/53

Palmer, S. S., Lan. R. (P.W.V.), *p.s.c.* 21/12/53

Johnson, K. I. E., *T.D.*, Kings Own Border 12/1/54

Brough, J., *D.S.O.*, *M.C.*, Kings Own Border, *p.s.c.* 18/1/54

Digitized by Google

Majors—contd.

Raymond, L. R., *H.R.D.*, Kings 18/2/54

Filler, R. St. J., Kings 28/5/54

Stafford, N. A. H., Kings Own Border 22/6/54

Mauldon, P. A., Loyals 11/11/54

Wady, W. S., Lan. R. (P.W.V.) 6/12/54

Arkle, R., Kings, *f.s.* 31/12/54

Fitzhardinge-Berkeley, P., Kings 4/1/55

Dixon, J. A., Lan. R. (P.W.V.) 12/2/55

Taylor, L. J. F., Lan. R. (P.W.V.) 19/2/55

Kite, O. W. A., Lan. R. (P.W.V.), *p.s.c.* 6/3/55

MacDonald, R. P., Kings, j.s.s.c., *p.s.c.* 28/3/55

Winn, J. F., *M.C.*, Loyals, *p.s.c.* 18/5/55

Hardern, A. C., Lan. R. (P.W.V.) 20/5/55

Collins, M. H. H., Loyals, *p.s.c.* 11/7/55

Newport, E. S., *T.D.*, Kings Own Border 13/8/55

Stead, A. J., *M.B.E.*, Kings Own Border, *p.s.c.* 27/8/55

Thorp, W. R., *M.C.*, Kings 9/10/55

Scotter, W. N. R., *M.C.*, Kings Own Border, *p.s.c.* 9/2/56

Harrison, D. D., Kings Own Border 11/5/56

Windeler, P. D., Kings Own Border 23/6/56

Stone, J. K., Loyals 25/2/57

Whitehead, B. H., Loyals, *p.s.c.* 30/3/57

Cox, A. H., Kings Own Border, *p.s.c.* 8/7/57

Farr, J. H., Lan. R. (P.W.V.), *p.s.c.* 14/11/57

Davis, A. M., Kings 15/11/57

Rutherford, R. S. A., Loyals, *p.s.c.* 30/11/57

Flatman, P. L., Lan. R. (P.W.V.) 12/3/58

Downward, P. A., *D.F.C.*, Lan. R. (P.W.V.), *p.t.*, *f.s.* 10/4/58

Walsh, K. J., Kings, *p.t.s.c.* 6/8/58

Large, D. R., Kings, *p.s.c.* 5/10/58

Yates, C. M., Loyals 6/12/58

Digitized by Google

THE KING'S OWN ROYAL BORDER REGIMENT [4, 34 and 55]

The Royal Cypher within a wreath of laurel. The Lion of England in each corner. The Dragon superscribed "China."

"Namur, 1695," "Gibraltar, 1704–5," "Guadaloupe, 1759," "Havannah," "St. Lucia, 1778," "Corunna," "Albuhera," "Arroyo Dos Molinos," "Badajoz," "Salamanca," "Vittoria," "St. Sebastian," "Pyrenees," "Nivelle," "Nive," "Orthes," "Peninsula," "Bladensburg," "Waterloo," "Alma," "Inkerman," "Sevastopol," "Lucknow," "Abyssinia," "South Africa, 1879," Relief of Ladysmith," "South Africa, 1899–1902," "Afghanistan, 1919."

The Great War—32 *Battalions* "Le Cateau," "Retreat from Mons," **"Marne, 1914,"** "Aisne, 1914," "Armentières, 1914," **"Ypres, 1914, '15, '17, '18," "Langemarck, 1914, '17,"** "Gheluvelt," "Neuve Chapelle," "Gravenstafel," "St. Julien," "Frezenberg," "Bellewaarde," "Aubers," "Festubert, 1915," "Loos," **"Somme, 1916, '18,"** "Albert, 1916, '18," "Bazentin," "Delville Wood," "Pozières," "Guillemont," "Ginchy," "Flers-Courcelette," "Morval," "Thiepval," "Le Transloy," "Ancre Heights," "Ancre, 1916," **"Arras, 1917, '18,"** "Scarpe, 1917, '18," "Arleux," "Bullecourt," **"Messines, 1917, '18,"** "Pilckem," "Menin Road," "Polygon Wood," "Broodseinde," "Poelcappelle," "Passchendaele," **"Cambrai, 1917, '18,"** "St. Quentin," "Rosières," **"Lys,"** "Estaires," "Hazebrouck," "Bailleul," "Kemmel," "Bethune," "Scherpenberg," "Aisne, 1918," "Amiens," "Bapaume, 1918," "Drocourt-Queant," "Hindenburg Line," "Epehy," "Canal du Nord," "St. Quentin Canal," "Beaurevoir," "Courtrai," "Selle," "Valenciennes," "Sambre," **"France and Flanders, 1914–18,"** "Piave," **"Vittorio Veneto,"** "Italy, 1917–18," "Struma," "Doiran, 1917, '18," **"Macedonia, 1915–18,"** "Helles," "Landing at Helles," "Krithia," "Suvla," "Sari Bair," "Landing at Suvla," "Scimitar Hill," **"Gallipoli, 1915–16,"** "Egypt, 1916," "Tigris, 1916," "Kut al Amara, 1917," "Baghdad," **"Mesopotamia, 1916–18,"** "N.W. Frontier India, 1916–17."

The Second World War—"Defence of Escaut," "St. Omer-La Bassée," **"Dunkirk, 1940,"** "Somme, 1940," **"Arnhem, 1944," "N.W. Europe, 1940, '44," "Defence of Habbaniya,"** "Falluja," "Iraq, 1941," **"Merjayun,"** "Jebel Mazar," "Syria, 1941," **"Tobruk, 1941," "Tobruk Sortie," "North Africa, 1940–42," "Landing in Sicily," "Montone,"** "Citta di Castello," "San Martino Sogliano," **"Lamone Bridgehead,"** "Italy, 1944–45," **"Malta, 1941–42," "Imphal,"** "Sakawng," "Tamu Road," "Shenam Pass," "Kohima," "Ukhrul," "Mandalay," **"Myinmu Bridgehead," "Meiktila,"** "Rangoon Road," "Pyawbwe," "Sittang, 1945," **"Chindits, 1944," "Burma, 1943–45."**

Agents—Lloyds Bank, Limited, Cox's & King's Branch.
Regimental Headquarters—Bowerman Barracks, Lancaster.
Regimental Journal—The Lion and The Dragon, Bowerman Barracks, Lancaster.
Regimental Association—The King's Own Royal Border Regiment, Bowerman Barracks, Lancaster.
For Record Office ... ... *see* column 2903.
For Regimental Pay Office ... *see* column 2913.
Uniform—Blue. *Piping*—Scarlet.
Facing Colour—Blue.

Allied Regiments of The Canadian Army
14th Armoured Regiment (The King's Own Calgary Regiment)
The South Saskatchewan Regiment

Allied Regiment of Australian Infantry
31st Infantry Battalion (The Kennedy Regiment)
34th Infantry Battalion (The Illawarra Regiment)

Colonel ... ... Blomfield, Maj.-Gen. V., *C.B.*, *D.S.O.*, ret. pay, *p.s.c.* 1/10/59

Regular Army

Lt.-Colonels

Gillam, P. R. L., *M.C.*■, *p.s.c.* 22/3/58

Majors

Young, J. H., *p.s.c.* 1/7/46
Wickham, J. N., *p.s.c.* 1/2/47
Rhodes, E. 17/10/48
Stockwell, R., *p.s.c.* 30/1/49
Clayton, D. G. 30/1/49
Rowe, P. E., *p.s.c.* (*T*/*Lt.-Col.* 23/4/59) 5/3/49
Palmer, A., *T.D.* 3/12/49
Murphy, S. R., *p.s.c.* 12/2/50
Sole, D. S., *M.B.E.*, *p.s.c.* (*T*/*Lt.-Col.* 12/3/59) 26/8/50
Robinson, W. A., *p.s.c.* 27/1/51
Evans, R. J. T., *p.s.c.* 27/1/51
Taff, R. N. L. 12/9/51
Kay J. H. 10/12/51

Regular Army—*contd.*

Majors—contd.

Pott, R. L. J., *M.B.E.*, *M.C.* 1/7/52
Twaddle, T. A. M., *T.D.*, *p.s.c.* 7/7/52
Grubb, M. W. 31/12/52
Petty, J., *M.C.* 31/12/52
Martin, D. J., *p.s.c.* 31/12/52
Smalley, M. 18/1/53
Reese, R. M. A. 25/2/53
Irvin, O. B. 15/6/53
Johnson, K. I. E., *T.D.* 12/1/54
Brough, J., *D.S.O.*, *M.C.*, *p.s.c.* 18/1/54
Stafford, N. A. H. 22/6/54
Newport, E. S., *T.D.* 13/8/55
Stead, A. J., *M.B.E.*, *p.s.c.* 27/8/55
Scotter, W. N. R., *M.C.*, *p.s.c.* 9/2/56
Harrison, D. D. 11/5/56

Regular Army—*contd.*

Majors—contd.

Windeler, P. D. 23/6/56
Cox, A. H., *p.s.c.* 8/7/57
Ross, P. B. T. 1/2/60

Captains

Nash, L. H. 16/2/52
Taylor, J. M. 22/2/53
Morgan, P. G. H. 17/6/53
Thorn, J. D. (*T*/*Maj.* 21/12/58) 25/6/53
Dockerill, G. R., *M.B.E.*, *p.s.c.* (*T*/*Maj.* 1/1/60) 29/8/53
Hardy, J. M. 13/4/54
May, R. K. (*T*/*Maj.* 10/12/59) 15/7/54
Hill, G. B. (*T*/*Maj.* 1/10/59) 15/7/54
Farrant, G. S. 26/9/54
Carmichael, K. J. 22/12/54 (*Adjt.* 1/10/59)

Digitized by Google

The King's Own Royal Border Regiment—*continued*

Regular Army—*contd.*

Captains—contd .

Hardman, T.	22/12/54
Dunand, D. E.	4/3/55
Cain, K. G.	10/6/55
Cowper, E. H.	14/7/55
Bazett, W. K.	14/7/55
Booth, A. C.	16/12/55
Field, A.	21/2/56
Morgan, A. R. H.	22/7/56
Faulder, F. M. H. (*T/Maj.*	1/10/59) 27/7/56
Foxall, E. J.	9/2/57
Alexander, W. P.	9/2/57
Miller, D. E.	3/8/57
Guest, M. F.	3/8/57
Bainbridge, J. L., *p.l.* (*att'd A.A.C.*)	3/8/57
de Cordova, J. G.	8/2/58
Elrington, P. L.	1/8/58
Harrison, D.	6/2/59
Stopford, D.	6/2/59
Keir, H. Y.	27/2/59
Blincoe, P. J.	31/7/59
Flower, N. J.	23/10/59
Milburn, J. H.	12/2/60
Bishop, I. E.	12/2/60

Lieutenants.

Smith, J. S. H. (*T/Capt.*	25/8/58) 30/1/55
Dew, P. E.	6/8/56
Ross, J. H.	4/2/57
Jackson, J. G.	4/2/57
Howard, J. B.	10/3/57
Nash, G. A. M.	16/12/57
Hall, J. M. N. A.	16/12/57
Langdon, D. H.	16/12/57
Pheysey, D. H.	19/5/58
Hurley, I. P.	27/7/58
Manktelow, D. L.	21/12/58
Hodges, R. J.	21/12/58
Olsen, A. T. S.	21/12/58
Everett-Heath, E. J.	2/8/59
Bliss, R. G. W.	20/12/59

Regular Army—*contd.*

2nd Lieutenants.

Harston, R. M.	2/8/58
Horrex, H. R.	25/7/59

Quarter-Masters.

Kaptein, P. E.		12/5/51
Gibb, D., *D.C.M.*	*capt.*	5/10/55
	maj.	10/7/52 1/11/53
Norcross, J.		5/3/54
Turton, E.	*capt.*	12/10/57 18/6/54
Purdam, T. D.	*capt.*	14/2/57 24/6/55
Larmour, H., *M.M.*	*capt.*	18/3/58 1/1/57
Little, L. S.	*lt.*	25/8/59 1/1/57
Brickell, J. T.	*lt.*	13/2/59

Regular Army Short Service Officers

Captains

Morgan, E., *D.C.M.* (*Emp. List* (4))	23/3/54
McNeill, N.	1/11/58

2nd Lieutenants.

Sibbick, R.	11/7/59
Smith, R. J.	7/11/59

Quarter-Master.

Ogden, J.		22/8/55
	capt.	18/2/58

Extended Service Officers.

Majors.

Todd, T. C. V., *T.D.*	25/6/55
Hart, J. F.	29/3/58

Captains.

McDonough, J. A. P.	12/12/49
Elliott, G. F. G.	10/4/53
Hoyle, F. (*T/Maj.* 23/11/59)	31/1/54

Regular Army National Service Officers.

Lieutenant.

Farrell, J. A.	17/1/60

2nd Lieutenants.

Lewthwaite, B. D.	23/8/58
May, R. A.	15/11/58
Osborne, P. T. H.	13/12/58
Bliss, R. J. W.	17/1/59
Parker, R. A.	14/2/59
Davidson, W. A.	18/4/59
Newton, R. L.	18/4/59
Lunn, P. A.	16/5/59
Johnson, P. H.	11/7/59
Potts, H. M.	15/8/59

Army Emergency Reserve

Lieutenants.

Ryder, J. C. D.	29/5/55
Taylor, P.	7/8/55

Army Emergency Reserve National Service Officers

Lieutenants.

Wade, D. H.	26/11/56
Ward, D. J.	3/12/56
Ashley, D. I.	11/2/57
Hudson, J. R. K.	17/11/57
Burling, P. M.	28/11/57
Jennings, G. A.	28/11/57
Philbey, N. J.	28/11/57
Mash, J. R. S.	5/12/57
Ireland, D. N.	12/12/57
Wait, R.	22/12/57
Tittle, A. D. J.	23/2/58
Liddle, J. A.	30/3/58
Young, G. A.	24/4/58
Chapman, J. M.	29/5/58
Mackereth, N. H.	5/6/58
Plint, G. B.	23/6/58
Butler-Cole, C. T.	13/11/58
Beattie, A. J.	13/12/58
Calderbank, D. M.	18/12/58
Evans, D. L.	4/1/59
Brand, A. C. N.	8/2/59
Phythian-Adams, C. V.	1/3/59
Pearman, J. M.	7/6/59
Gregory, D. E.	16/7/59
Attenborough, G. M.	10/12/59
Raw, J. F.	3/1/60
Kinnell, P. D. A. S.	10/1/60
Cunningham, M. J.	7/2/60

2nd Lieutenants.

Donald, D. C.	7/6/58
McGlone, P. J.	2/8/58
Wilson, D. R.	23/8/58
Haynes, J. D.	23/8/58
Knipe, G. J. W.	23/8/58

Digitized by Google

THE KING'S OWN ROYAL REGIMENT (LANCASTER)

The Royal Cypher within the Garter and The Crown over it. In each of the four corners the Lion of England

"Namur, 1695," "Gibraltar, 1704-5," "Guadaloupe, 1759," "St. Lucia, 1778," "Corunna," "Badajoz," "Salamanca," "Vittoria," "St. Sebastian," "Nive," "Peninsula," "Bladensburg," "Waterloo," "Alma," "Inkerman," "Sevastopol," "Abyssinia," "South Africa, 1879" "Relief of Ladysmith," "South Africa, 1899-1902."

The Great War—16 *Battalions*—"Le Cateau," "Retreat from Mons," **"Marne, 1914,"** "Aisne, 1914," "Armentières, 1914," **"Ypres, 1915, '17,"** "Gravenstafel," "St. Julien," "Frezenberg," "Bellewaarde," "Festubert, 1915," "Loos," **"Somme, 1916, 18,"** "Albert, 1916, '18," "Bazentin," "Delville Wood," "Pozières," "Guillemont," "Ginchy," "Flers-Courcelette," "Morval," "Le Transloy," "Ancre Heights," "Ancre, 1916," **"Arras, 1917, '18,"** "Scarpe, 1917, '18," "Arleux," **"Messines, 1917,"** "Pilckem," "Menin Road," "Polygon Wood," "Broodseinde," "Poelcappelle," "Passchendaele," "Cambrai, 1917, '18," "St. Quentin," **"Lys,"** "Estaires," "Hazebrouck," "Béthune," "Bapaume, 1918," "Drocourt-Quéant," "Hindenburg Line," "Canal du Nord," "Selle," "Valenciennes," "Sambre," **"France and Flanders, 1914-18,"** "Struma," "Doiran, 1917, '18," **"Macedonia, 1915-18,"** "Suvla," "Sari Bair," **"Gallipoli, 1915,"** "Egypt, 1916," "Tigris, 1916," "Kut al Amara, 1917," "Baghdad," **"Mesopotamia, 1916-18."**

The Second World War.—"St. Omer-La Bassée," **"Dunkirk, 1940," "North-West Europe, 1940," "Defence of Habbaniya,"** "Falluja," "Iraq, 1941," **"Merjayun,"** "Jebel Mazar," "Syria, 1941," "Tobruk, 1941," **"Tobruk Sortie," "North Africa, 1940-42," "Montone,"** "Citta di Castello," "San Martino Sogliano," **"Lamone Bridgehead,"** "Italy, 1944–45," **"Malta, 1941-42," "Chindits, 1944,"** "Burma, 1944."

Honorary Distinction : (5th Battalion)

A Badge of the Royal Armoured Corps, with year-dates "1944–45" and one scroll : "North-West Europe."

Hon. Colonel.

Royle, Lt.-Col. (Bt.-Col.) V. F., *E.R.D.*	1/4/58

Majors.

Long, D. B., *M.C., T.D.*	1/5/47
Sharp, R. E., *T.D.*	1/9/50
Corless, W. E., *T.D.*	1/11/51
Record, R. A.	1/7/54
Greenewich, P.	1/6/56
Royle, A. F., *T.D.*	28/7/56
Simpkin, P. T.	25/8/59
Goldstone, M. J.	31/10/59

Captains.

Jordon, J. G.	7/9/49
Butler, J. W.	25/4/52
Faulder, W. I. H. (*A/Maj.*	1/1/59) 24/8/56
Ingram, R. W.	1/8/57
Mallory, G. E.	1/6/58
Clarke, P. J. (*Res. of Off.*)	25/8/59
Clarkson, K.	25/8/59
Debenham, R. J.	27/8/59
Pinington, G. E.	9/10/59

Lieutenants.

Price, T. W.	5/1/48
Brothers, M. W. (*A/Capt.*	25/8/59) 20/2/55
Dakin, P.	8/1/56
Barratt, G. M. (*A/Capt.*	9/10/59) 10/1/56
Lipscombe, J. H.	22/1/56
Taylor, B. H. (*Res. of Off.*)	2/7/56
Wollaston, K. H.	19/11/56
Spencer, D. H.	17/12/56
Mulvaney, A. P.	27/1/57
Clarkson, M. P. H.	5/3/59
Heap, J. W.	23/8/59
Holder, T. K.	22/10/59
Judge, P. H.	17/1/60

2nd Lieutenants.

†Smith, L. J.	14/12/58
†Oglethorpe, P. E. M.	14/12/58
†Wilson, D. M. B.	7/12/59

Quarter-Master

Walker, F. A.	*lt.* 25/2/58

Territorial Army National Service Officers

Lieutenants.

Kearsley R.	25/3/57
Lowe, F. A. P.	12/7/57
Blackledge, R. S.	18/5/58
Long, C. W. R.	22/2/59
Crompton, D. W. T.	5/3/59

† On probation

Digitized by Google

The Lancastrian Brigade—*continued*

The King's Own Royal Border Regiment—*continued*

Territorial Army

THE BORDER REGIMENT

A laurel wreath. The Dragon, superscribed "China."

"Havannah," "St. Lucia, 1778," "Albuhera," "Arroyo dos Molinos," "Vittoria," "Pyrenees," "Nivelle," "Nive," "Orthez," "Peninsula," "Alma," "Inkerman," "Sevastopol," "Lucknow," "Relief of Ladysmith," "South Africa, 1899-1902."

The Great War—16 *Battalions.*—**"Ypres, 1914, '15, '17, '18," "Langemarck, 1914, '17,"** "Gheluvelt," "Neuve Chapelle," "Frezenberg," "Bellewaarde," "Aubers," "Festubert, 1915," "Loos," **"Somme, 1916" '18," "Albert, 1916, '18,"** "Bazentin," "Delville Wood," "Pozières," "Guillemont," "Flers-Courcelette" "Morval," "Thiepval," "Le Transloy," "Ancre Heights," "Ancre, 1916," **"Arras, 1917, '18,"** "Scarpe, 1917," "Bullecourt," "Messines, 1917, '18," "Pilckem," "Polygon Wood," "Broodseinde," "Poelcappelle," "Passchendaele." **"Cambrai, 1917, '18,"** "St. Quentin," "Rosières," **"Lys,"** "Estaires," "Hazebrouck," "Bailleul," "Kemmel," "Scherpenberg," "Aisne, 1918," "Amiens," "Bapaume, 1918," "Hindenburg Line," "Epéhy," "St. Quentin Canal," "Beaurevoir," "Courtrai," "Selle," "Sambre," **"France and Flanders, 1914-18,"** "Piave," **"Vittorio Veneto,"** "Italy, 1917-18," "Doiran, 1917, '18," **"Macedonia, 1915-18,"** "Helles," "Landing at Helles," "Krithia," "Suvla," "Landing at Suvla," "Scimitar Hill," **"Gallipoli, 1915-16,"** "Egypt, 1916," "N.W. Frontier, India, 1916-17."

"Afghanistan, 1919."

The Second World War—"Defence of Escaut," **"Dunkirk, 1940,"** "Somme, 1940," **"Arnhem, 1944," "North-West Europe, 1940, '44," "Tobruk, 1941," "Landing in Sicily," "Imphal,"** "Sakawng," "Tamu Road," "Shenam Pass," "Kohima," "Ukhrul," "Mandalay," **"Myinmu Bridgehead," "Meiktila,"** "Rangoon Road," "Pyawbwe," "Sittang, 1945," **"Chindits, 1944," "Burma 1943-45."**

Uniform—Blue. *Piping*—Yellow.

Facing Colour—Yellow.

Hon. Colonel.

Burgess, *Lt.-Col.* J. L., *O.B.E., T.D., D.L., J.P.*	16/3/56

Lt.-Colonel.

Bainbridge, J. M.	1/8/59

Majors

Tomlinson, G. A., *T.D.*	21/8/53
Matthew, A. (*Res. of Off.*)	15/9/54
Tweddle, M.	1/1/57
Kitching, D. W.	11/12/57

Captains.

Duff, G. R.	1/7/52
Bacon, K. A. (*A/Maj.* 1/7/57)	11/5/53
Barnes, R.	24/2/54
Michie, A. J.	8/11/54
Munro, A.	6/8/55
Davis, C. R.	9/8/55
Waterhouse, J. D.	1/7/57
Ormiston, J. A.	1/10/57
Shepherd, G. D.	1/10/59

Lieutenants.

Lees, M. G. (*A/Capt.* 1/4/57)	22/8/54
Slee, K. B. (*A/Capt.* 13/4/59)	2/1/55
Hopkinson, J. M. (*A/Capt.* 13/4/59)	20/2/55
Barker, J. H.	15/1/56
Frears, T. C.	11/1/57
Strong, M. T.	13/6/57
Coulthard, M. H.	12/8/57
Messenger, E. W.	5/1/58
Bramwell, G. C.	5/1/58
Marrett, J. P.	5/1/58
Fryer, R. H.	13/2/58
Mahaffey, M. I.	13/3/58
Streat, I. R.	7/9/58
Green, J. R. U.	7/9/58
Mossop, J. F.	6/9/59
Desmond, J. H.	7/1/60

2nd Lieutenants.

†Chicken, J. E.	16/3/59
†Green, M. W.	16/3/59
†Cowan, G. O.	5/4/59
†Hays, W. S.	27/4/59

Territorial Army
National Service Officers

Lieutenants.

Stuckey, J. A.	25/3/57
Tranter, H. L.	15/11/57
Marcar, A. G.	12/12/57
Wilson, R. M.	6/3/58
Jackson, R. F. H.	23/10/58

† On probation.

Digitized by Google

THE KING'S REGIMENT (MANCHESTER AND LIVERPOOL) [8, 63 and 96]

The White Horse of Hanover superimposed upon a Fleur-de-Lys. The Royal Cypher surmounted by The Crown. The Sphinx superscribed "Egypt."

"Blenheim," "Ramillies," "Oudenarde," "Malplaquet," "Dettingen," "Guadaloupe, 1759," "Egmont-op-Zee," "Peninsula," "Martinique, 1809," "Guadaloupe, 1810," "Niagara," "New Zealand," "Alma," "Inkerman," "Sevastopol," "Delhi, 1857," "Lucknow," "Peiwar Kotal," "Afghanistan, 1878-'80," "Egypt, 1882," "Burma, 1885-'87," "Defence of Ladysmith," "South Africa, 1899-1902."

The Great War—87 *Battalions.*—**"Mons,"** "Le Cateau," **"Retreat from Mons," "Marne, 1914," "Aisne, 1914,"** "La Bassée, 1914," "Armentières 1914," **"Ypres, 1914, '15, '17, '18,"** "Langemarck, 1914, '17," "Gheluvelt," "Nonne Bosschen," **"Givenchy, 1914,"** "Neuve Chapelle," "Gravenstafel," "St. Julien," "Frezenberg," "Bellewaarde," "Aubers," **"Festubert, 1915," "Loos," "Somme, 1916, '16,"** "Albert, 1916, '18," "Bazentin," "Delville Wood," "Guillemont," "Ginchy," "Flers-Courcelette," "Morval," "Thiepval," "Le Transloy," "Ancre Heights," "Ancre, 1916, '18," "Bapaume, 1917, '18," **"Arras, 1917, '18," "Scarpe, 1917, '18,"** "Arleux," "Bullecourt," "Messines, 1917, '18," "Pilckem," "Menin Road," "Polygon Wood," "Broodseinde," "Poelcappelle," "Passchendaele," **"Cambrai, 1917, '18,"** "St. Quentin," "Rosières," "Avre," "Lys," "Estaires," "Bailleul," "Kemmel," "Béthune," "Amiens," "Scherpenberg," "Drocourt-Quéant," **"Hindenburg Line,"** "Epéhy," "Canal du Nord," "St. Quentin Canal," "Beaurevoir," "Courtral," "Selle," "Sambre," "France and Flanders, 1914-18," **"Piave,"** "Vittorio Veneto," "Italy, 1917-18," "Doiran, 1917," **"Macedonia, 1915-18,"** "Helles," "Krithia," "Suvla," "Landing at Suvla," "Scimitar Hill," **"Gallipoli, 1915,"** "Rumani," "Egypt, 1915-17," **"Megiddo,"** "Sharon," "Palestine, 1918," "Tigris, 1916," "Kut al Amara, 1917," **"Baghdad,"** "Mesopotamia, 1916-18," "N.W. Frontier India, 1915," "Archangel, 1918-19."
"Afghanistan, 1919."

The Second World War.—**"Dyle,"** "Withdrawal to Escaut," "Defence of Escaut," **"Defence of Arras,"** "St. Omer-La Bassée," "Ypres-Comines Canal," **"Normandy Landing," "Caen,"** "Esquay," "Falaise," "Nederrijn," **"Scheldt,"** "Walcheren Causeway," "Flushing," **"Lower Maas,"** "Venlo Pocket," **"Roer,"** "Ourthe," "Rhineland," **"Reichswald,"** "Goch," "Weeze," "Rhine," "Ibbenburen," "Dreirwalde," "Aller," "Bremen," "North-West Europe, 1940, '44-45," **"Cassino II," "Trasimene Line," "Tuori," "Gothic Line,"** "Monte Gridolfo," "Coriano," "San Clemente," "Gemmano Ridge," "Montilgallo," **"Capture of Forli,"** "Lamone Crossing," "Lamone Bridgehead," **"Rimini Line,"** "Montescudo," "Casena," "Italy 1944-45," **"Malta, 1940," "Athens,"** "Greece, 1944-45," "Singapore Island," "Malaya, 1941-42," "North Arakan," **"Kohima,"** "Pinwe," "Schwebo," "Myinmu Bridgehead, "**Irrawaddy,"** **"Chindits, 1943,"** "Chindits, 1944," Burma, 1943-45."
"The Hook, 1953," "Korea, 1952-53."

Agents—Lloyds Bank Limited, Cox's & King's Branch.

Regimental Headquarters—St. George's Buildings, Lime Street, Liverpool, 1.

Regimental Journal—"The White Horse and Fleur-de-Lys," Museum Block, Ladysmith Barracks, Ashton-under-Lyne, Lancs.

Regimental Associations—The King's (Liverpool) Regiment Association, St. George Building, Liverpool, 1.
The Manchester Regiment Association, Museum Block, Ladysmith Barracks, Ashton-under-Lyne, Lancs.

For Record Office ... ... *see* column 2903.
For Regimental Pay Office ... ... *see* column 2913.

Uniform—Blue. *Piping*—Deep Green.
Facing Colour—Deep Green.

Allied Regiments of the Canadian Army

The Royal Regiment of Canada
Le Régiment de St. Hyacinth

Allied Battalions of Australian Infantry

8th/7th Infantry Battalion (The North-Western Victorian Regiment)
10th Infantry Battalion (The Adelaide Rifles)

Allied Regiment of The Royal New Zealand Infantry Corps

The Otago and Southland Regiment

Colonel-in-Chief ... ... *H.M.* QUEEN ELIZABETH THE QUEEN MOTHER
Colonel ... ... Churchill, Maj.-Gen. T. B. L., *C.B., C.B.E., M.C., i.d.c., p.s.c.* ... 1/9/58

Regular Army

Lt.-Colonels.

Horsford, D. G. T., *D.S.O.*■, *M.B.E.*, *p.s.c.* (*T/Col.* 10/8/59) 16/1/57
bt. lt.-col. 1/7/56
Gunning, J. T. H. 16/10/58
Holt, A. E., *p.s.c.* 11/6/59

Majors.

Rangecroft, G. E. R., *p.s.c.* (*T/Lt.-Col.* 12/11/56) 12/3/47
Mayell, F. E. J. 11/10/47

Regular Army—*contd.*

Majors—contd.

Griffiths, R. J., *p.t.s.c.* (*T/Lt.-Col.* 21/2/55) 31/1/48
Salmond, J. B. 4/3/48
Holmyard, C. G. C. 26/8/50
Coltart, M. B. S. 27/1/51
Quinn, E., *M.B.E.* 29/5/51
Baker, B. W. R., *M.C.* 4/7/51

Regular Army—*contd.*

Majors—contd.

Openshaw-Stayner, G. G. 26/1/52
Clutterbuck, R. G., *p.s.c* 1/7/52
Moss, W. R. M., *p.s.c.* 1/7/52
Warren, W., *p.s.c.* 3/7/52
Simpson, C. A., *T.D.*, *p.s.c.* 1/9/52
Dickerson, L. W. 7/10/52
Gill, G. D., *M.B.E.*, j.s.s.c., *p.s.c.* (*T/Lt.-Col.* 29/7/59) 8/10/52
McEachran, P., *p.s.c.* 22/10/52

Regular Army—*contd.*

Majors—contd.

Beaman, R. A. H. 31/12/52
Gover, C. D. P. 13/5/53
Raymond, L. R., *E.R.D.* 18/2/54
Filler, R. St. J. 28/5/54
Arkle, R., *f.s.* 31/12/54
Fitzhardinge-Berkeley, P. 4/1/55
MacDonald, R. P., j.s.s.c., *p.s.c.* 28/3/55
Thorp, W. R., *M.C.* 9/10/55
Davis, A. M. 15/11/57
Walsh, K. J., *p.t.s.c.* 6/8/58
Large, D. R., *p.s.c.* 5/10/58

Captains.

Errington, G. F., *p.s.c.* (*T/Maj* 19/1/59) 15/2/53
Pemberton, J. A. 14/6/53
King, A. H. B. 31/7/53
Hall, T. (*T/Maj.* 1/6/59) 11/9/53
Fraser-Orr, J. I. 2/12/53
Normandale, O. C. 22/1/54
Molloy, D. P. 15/7/54
Hughes, W. R. 26/8/54
Reader, B. J., *p.l.* 21/10/54
Adcock, A. J. 18/4/55
Reynolds, R. A. W. (*T/Maj.* 11/8/59) 11/7/55
Saunders, P. N. St. J., *p.l.* (*att'd A.A.C.*) 14/7/55
Baker, F. R. 14/7/55
Hall, S. J. 3/8/55
Hodge, J. S. 16/12/55
Tuck, H. B. R. 16/12/55
Ballinger, R. G. 16/12/55
Buchanan, J. R. 22/7/56
Davis, A. W. 9/2/57
Nicol, D. 9/2/57
Adcock, P. D. 9/2/57
MacWilliam, W. J. (*att'd Para.*) 3/8/57
Grant, A. G. (*T/Maj.* (*Adjt.*) 2/4/59) 3/8/57
Uwins, A. B., *M.C.* 8/2/58
Lee, R. G. 8/2/58
Cross, R. A. 8/4/58
Farrer, A. J. 1/8/58
Scott, N. 1/8/58
Pile, D. A. 12/8/58

Regular Army—*contd.*

Captains—contd.

Yemm, M. 6/2/59
Neville-Rolfe, D. E. 6/2/59
Wilson, P. F. (*att'd S.A.S.*) 31/7/59
Smith, A. J. 31/7/59
Ayres, B. W. 6/1/60
Biggs, D. C. 5/2/60
Goslin, B. T. 12/2/60

Lieutenants.

Reed, G. H. (*T/Capt.* 28/8/59) 23/1/55
Cosgrove, D. J. (*T/Capt.* 10/5/58) 19/4/56
Hibbert, A. E. 6/8/56
Tomlinson, P. E. P. 6/8/56
Mayes, J. G. 4/2/57
Wright, W. G. (*T/Capt.* 27/3/59) 29/7/57
Janes, J. R. J. (*att'd Para.*) 29/7/57
Bushell, A. H. 29/7/57
Cross, J. C. P. 16/12/57
Evans, R. J. B. (*T/Capt.* 5/9/59) 16/12/57
Pembroke, S. J. 21/12/58
Holyfield, M. J. 21/12/58
Denning, C. V. 21/12/58
Herring, J. C. G. 2/7/59
Logan, C. D. C. 20/12/59

2nd Lieutenants.

Owen, M. C. L. 19/12/58
Carrington, M. R. 25/7/59

Quarter-Masters.

Boughton, P. (*Seconded to O.T.C.*) 28/10/51
capt. 17/6/54
Carson, E. 30/9/52
capt. 12/2/56
Smith, A. E., *M.B.E.* (432229) 19/3/53
capt. 25/10/56
Jackson, T. R. 11/9/53
capt. 5/2/55
Osborne, G. A. 15/10/55
capt. 29/10/58
Clark, A. M. 1/5/56
capt. 26/7/58
Lomas, A. 1/1/57
capt. 19/4/58
McDortch, H. 1/1/57
capt. 28/1/60

Regular Army
Short Service Officers

Lieutenants.

Andrews, J. M. 27/6/56
Sayle, J. 2/6/58

Quarter-Masters

Ferguson, J. 27/8/51
capt. 14/6/55
O'Brien, E. *lt.* 16/7/57
Emmott, H. 3/7/58
capt. 8/1/60

Extended Service Officers.

Captains.

Fortune, J. T. 12/12/49
Jones, J. F., *M.B.E.* 22/12/49
Walsh, J. B. 11/2/50
Ingram, J. (*Emp. List* (3)) 23/12/50
Thomson, D. (*T/Maj.* 29/5/58) 2/12/53

Regular Army
National Service Officers

2nd Lieutenants.

Gibson, J. D. 13/12/58
Langdon, T. 18/4/59
Brown, W. H. A. 16/5/59
Leigh, D. T. 16/5/59
Bennett, J. C. 13/6/59

Army Emergency Reserve
National Service Officers

Lieutenants.

Francis, T. E. 12/7/56
Park, I. G. 1/11/56
Massiah, C. D. 28/12/56
Dietz, K. G. 18/10/57
Ward, A. J. V. 5/12/57
Atkins, P. G. 15/12/57
Hazzan, G. C. 19/1/58
Mizen, N. D. 9/2/58
Firth, R. J. 16/3/58
Worth, J. M. 17/4/58
Pearlman, M. A. 19/6/58
Cogan, J. A. 20/12/58
Shaw, C. A. 27/12/58
Shipp, A. B. 1/2/59
Wilson, R. J. C. 1/2/59
Hugo, R. 14/5/59
Elliot, A. 20/8/59
Ware, M. C. 17/9/59
Brown, G. E. 10/12/59
Murray, G. D. 7/2/60

2nd Lieutenants.

Malley, H. D. 18/10/58
Rogers, M. F. 18/4/59
May, P. E. 11/7/59

Digitized by Google

THE KING'S REGIMENT (LIVERPOOL)

The White Horse within the Garter. "*Nec aspera terrent.*" In each of the four corners The Royal Cypher ensigned with The Crown. The Sphinx, superscribed "Egypt."

"Blenheim," "Ramillies," "Oudenarde," "Malplaquet," "Dettingen," "Martinique, 1809," "Niagara," "Delhi, 1857," "Lucknow," "Peiwar Kotal," "Afghanistan, 1878-80," "Burma, 1885-87," "Defence of Ladysmith," "South Africa, 1899-1902."

The Great War—45 *Battalions.*—"Mons," **"Retreat from Mons," "Marne, 1914," "Aisne, 1914,"** "**Ypres, 1914, '15, '17,**" "Langemarck, 1914, '17," "Gheluvelt," "Nonne Bosschen," "Neuve Chapelle," "Gravenstafel," "St. Julien," "Frezenberg," "Bellewaarde," "Aubers," **"Festubert, 1915," "Loos,"** "**Somme, 1916, '18,**" "Albert, 1916, '18," "Bazentin," "Delville Wood," "Guillemont," "Ginchy," "Flers-Courcelette," "Morval," "Le Transloy," "Ancre, 1916," "Bapaume, 1917, '18," **"Arras' 1917, 18,"** "**Scarpe, 1917, '18,**" "Arleux," "Pilckem," "Menin Road," "Polygon Wood," "Poelcappelle," "Passchendaele," **"Cambrai, 1917, '18,"** "St. Quentin," "Rosiéres," "Avre," "Lys," "Estaires," "Messines, 1918," "Bailleul," "Kemmel," "Béthune," "Scherpenberg," "Drocourt-Quéant," "Hindenburg Line," "Epéhy," "Canal du Nord," "St. Quentin Canal," "Selle," "Sambre," "France and Flanders, 1914-18," "Doiran, 1917," "Macedonia, 1915-18," "N.W. Frontier India, 1915," "Archangel, 1918-19." **"Afghanistan, 1919."**

The Second World War.—**"Normandy Landing,"** "North-West Europe, 1944," **"Cassino II," "Trasimene Line," "Tuori," "Capture of Forli," "Rimini Line,"** "Italy, 1944-45," **"Athens,"** "Greece, 1944-45," **"Chindits, 1943," "Chindits, 1944,"** "Burma, 1943-44."

"The Hook, 1953," "Korea, 1952-53."

Uniform—Blue. *Piping*—Blue.

Facing Colour—Blue.

Hon. Colonel.

Derby, Bt.-Col. *The Earl of, M.C.* (*T.A. Res.*) (*Lord Lieutenent*) 9/6/53

Lt.-Colonels.

Simpson, D. E., *T.D.* (*Unatt'd List*) 1/9/56

Muskett, H. T., *M.C.* 1/6/57

Majors.

Beard, G. E., *T.D.* (*Seconded to O.T.C.*) (*Res. of Off.*) 27/2/52

Coleman, C. J., *T.D.* 1/5/52

Curley, T. H. 1/9/53

Sumpton, J. W. 17/9/53

Crouch-Smith, B. A. 1/9/57

Morgan, D. R. 3/11/59

Captains.

Stacey, O. 2/4/51

de Larrinaga, R. A. R. (*A/Maj.* 1/11/58) 7/8/53

Captains—contd.

Jones, W. W. 18/9/53

Evans, W. L. O. 26/10/53

James, J. F., *T.D.* 23/9/55

Griffith, J. M. 3/7/56

Stannard, J. A. 1/5/58

Dorrity, D. J. A. 1/6/58

Connolly, R. 2/6/58

Walmsley, J. 27/10/58

Moore, A. J. 7/12/58

Fletcher, R. W. (*Res. of Off.*) 1/8/59

Lieutenants.

Vickers, D. A. 20/3/55

Cole, A. W. 7/10/55

Brierley-Jones, R. A. 10/12/56

Lieutenants—contd.

Mansley, J. 1/2/57

Gee, D. 26/10/57

2nd Lieutenants.

Hilton, G. 14/2/59

†Siddall, S. S. 24/5/59

†McMaster, J. 6/7/59

†Molander, C. F. 6/7/59

Quarter Master.

Birch, P. *lt.* 13/5/59

Territorial Army National Service Officers

Lieutenants.

Corkill, P. C. 18/1/57

Watson-Todd, M. W. 12/12/57

Taylor, J. 27/2/58

Patterson, W. K. 16/4/59

McGlashan, J. 27/12/59

2nd Lieutenant.

Jones, E. G. 25/9/58

† On probation.

Digitized by Google

THE MANCHESTER REGIMENT

The Sphinx, superscribed "Egypt," **A fleur-de-lys**

"Guadeloupe, 1759," "Egmont-op-Zee," "Peninsula," "Martinique, 1809," "Guadeloupe, 1810," "New Zealand," "Alma," "Inkerman," "Sevastopol," "Afghanistan, 1879–80," "Egypt, 1882," "Defence of Ladysmith," "South Africa, 1899–1902."

The Great War—42 *Battalions.*—**"Mons,"** "Le Cateau," "Retreat from Mons," "Marne, 1914," "Aisne, 1914," "La Bassée, 1914," "Armentières, **1914,"** "**Givenchy, 1914,"** "Neuve Chapelle," "**Ypres, 1915, '17, '18,"** "Gravenstafel," "St. Julien," "Frezenberg," "Bellewaarde," "Aubers," "**Somme, 1916, '18,"** "Albert, 1916, '18," "Bazentin," "Delville Wood," "Guillemont," "Flers-Courcelette," "Thiepval," "Le Transloy," "Ancre Heights," "Ancre, 1916, '18," "Arras, 1917, '18," "Scarpe, 1917," "Bullecourt," "Messines, 1917," "Plickem," "Langemarck, 1917," "Menin Road," "Polygon Wood," "Broodseinde," "Poelcappelle," "Passchendaele," "St. Quentin," "Bapaume, 1918," "Rosières," "Lys," "Kemmel," "Amiens," "**Hindenburg Line,"** "Epéhy," "Canal du Nord," "St. Quentin Canal," "Beaurevoir,"" Cambrai, 1918," "Courtrai," "Selle," "Sambre," "France and Flanders, 1914–18," "**Piave,"** "Vittorio Veneto," "Italy, 1917–18," "Doiran, 1917," "**Macedonia, 1915–18,"** "Helles," "Krithia," "Suvla," "Landing at Suvla," "Scimitar Hill," "**Gallipoli, 1915,"** "Rumani," "Egypt, 1915–17," "**Megiddo,"** "Sharon," "Palestine, 1918," "Tigris, 1916," "Kut al Amara, 1917," "**Baghdad,"** "Mesopotamia, 1916–18."

The Second World War.—**"Dyle,"** "Withdrawal to Escaut," "Defence of Escaut," "**Defence of Arras,"** "St. Omer-La Bassée," "Ypres-Comines Canal," "**Caen,"** "Esquay," "Falaise," "Nederrijn," "**Scheldt,"** "Walcheren Causeway," "Flushing," "**Lower Maas,"** "Venlo Pocket," "**Roer,"** "Ourthe," "Rhineland," "**Reichswald,"** "Goch," "Weeze," "Rhine," "Ibbenburen," "Dreirwalde," "Aller," "Bremen," "North-West Europe, 1940, '44–45," "**Gothic Line,"** "Monte Gridolfo," "Coriano," "San Clemente," "Gemmano Ridge," "Montilgallo," "Capture of Forli," "Lamone Crossing," "Lamone Bridgehead," "Rimini Line," "Montescudo," "Cesena," "Italy, 1944," "**Malta, 1940,"** "Singapore Island," "Malaya, 1941–42," "North Arakan," "**Kohima,"** "Pinwe," "Shwebo," "Myinmu Bridgehead," "Irrawaddy," "Burma, 1944–45."

Hon. Colonels.

Stern, Lt.-Col. H. S., *T.D.* 13/12/55

Martin-Bird, Bt.-Col. R. D., *O.B.E., T.D.* 31/3/56

Lt.-Colonels.

Rogerson, J. E., *O.B.E., M.C., T.D.* 1/11/55

Martin-Bird, R. D., *O.B.E., T.D.* 31/3/56

bt. col. 1/5/53

Majors.

Barclay-Tedford, R. W., *T.D.* 10/5/51

Yeomans, G. E. F., *T.D.* 28/4/53

Rylance, R. B., *T.D.* 1/10/53

Ellis, J. M., *T.D.* 1/12/53

McLean, J. S. **2/12/53**

Bennett, R. J. 1/2/54

Biggs, J. 8/2/55

Axford, A., *M.B.E.* 7/7/55

Anson, B. 1/7/56

Smith, A. R. (360896) 18/9/57

Jones, E. C. 18/11/57

Mates, G. E. 8/1/59

Captains.

Benton, B., *T.D.* 1/7/51

Schofield, R. B. 20/7/51

Bracken, D., *T.D.* (*A/Maj.* 9/10/57) 24/10/51

Gibbs, D. E., *T.D.* (*A/Maj.* 16/10/56) 13/8/52

Dowd, A. J. 1/9/53

Hoare, E. H. 31/3/54

Lees, J. S. (*A/Maj.* 3/11/59) 1/6/55

Hargreaves, R. H. 12/9/55

Barton, N. M. 10/2/56

Barton, A. A. 25/1/58

Mathew, H. T. 16/6/58

Deaville, N. F., *M.C.* 26/6/59

Knowles, M. H. 6/7/59

Hart, J. R. 14/8/59

Scopes, H. I. 6/10/59

Legat, G. R. 10/11/59

Owen, R. T. 10/11/59

Lieutenants.

Hudson, P. G. 13/3/55

Smith, I. G. 29/10/55

McNab, I. O. 12/2/56

Palmer, D. 18/10/56

Greenwood, D. W. 26/7/57

McNulty, M. J. 19/1/58

Molsey, R. W. 26/1/58

Douse, M. J. 25/5/58

Townsend, G. 26/10/58

Miller, T. T. 18/1/59

Barton, P. R. 14/5/59

Lowe, J. D. 11/6/59

2nd Lieutenants.

†Heap, R. N. 14/12/58

†Nicholas, V. S. de W. 16/3/59

†Litt, L. H. 27/4/59

†Stacey, R. V. 27/4/59

†Ferguson, W. M. 6/7/59

Quarter-Master.

Whitehouse, J. *lt.* 4/2/59

Territorial Army
National Service Officers

Lieutenants.

Shirley, R. G. 12/12/57

Meeks, J. C. E. 9/3/58

Croston, T. C. 11/1/59

† On probation.

Digitized by Google

THE LANCASHIRE REGIMENT (PRINCE OF WALES'S VOLUNTEERS) [30, 40, 59 and 82]

The Red Rose of Lancashire surmounted by the Plume of the Prince of Wales.
The Sphinx superscribed " Egypt ".
" Spectamur Agendo."

" Gibraltar, 1704–5," " Louisburg," " Belleisle," " Martinique, 1762," " Havannah," " St. Lucia, 1778," " Cape of Good Hope, 1806," " Monte Video," " Rolica," " Vimiera," " Corunna," " Talavera," " Java," " Badajoz," " Salamanca," " Vittoria," " St. Sebastian," " Pyrenees," " Nivelle," " Nive," " Orthes," " Toulouse," " Peninsula," " Niagara," " Waterloo," " Bhurtpore," " Candahar," " Ghuznee, 1842," " Cabool, 1842," " Maharajpore," " Alma," " Inkerman," " Sevastopol," " Lucknow," " Canton," " New Zealand," " Ahmad Khel," " Afghanistan, 1878–80," " Chitral," " Relief of Ladysmith," " South Africa, 1899–1902."

The Great War.—37 *Battalions.*—" **Mons,**" " Le Cateau," " **Retreat from Mons,**" " **Marne, 1914,**" " **Aisne, 1914, '18,**" " La Basseé, 1914," " **Messines, 1914, '17, '18,**" " Armentières, 1914," " **Ypres, 1914, '15, '17, '18,**" " Nonne Bosschen," " **Neuve Chapelle,**" " St. Julien," " Frezenberg," " Bellewaarde," " Aubers," " **Somme, 1916, '16,**" " Albert, 1916, '18," " Bazentin," " Pozières," " Guillemont," " Ginchy," " Flers-Courcelette," " Morval," " Le Transloy," " Ancre Heights," " Ancre, 1916, '18," " **Arras, 1917, '18,**" " Vimy, 1917," " Scarpe, 1917, '18," " Arleux," " Oppy," " Pilckem," " Langemarke, 1917," " Menin Road," " Polygon Wood," " Broodseinde," " Poelcappelle," " Passchendaele," " Cambrai, 1917, '18," " St. Quentin," " Bapaume, 1918," " Rosiéres," " Villers Bretonneux," " **Lys,**" " Estaires," " Hazebrouck," " Bailleul," " Kemmel," " Scherpenberg," " Drocourt-Quéant," " Hindenburg Line," " Canal du Nord," " Courtral," " Selle," " Valenciennes," " Sambre," " France and Flanders, 1914–18," " Kosturino," " **Doiran, 1917, '18,**" " Macedonia, 1915–18," " **Helles,**" " Krithia," " Suvla," " **Sari Bair,**" " Gallipoli, 1915," " Rumani," " Egypt, 1915–17," " Tigris, 1916," " **Kut al Amara, 1917,**" " **Baghdad,**" " Mesopotamia, 1916–18," " **Baluchistan, 1918.**"

" Afghanistan, 1919. "

The Second World War.—" Defence of Escaut," " **Dunkirk, 1940,**" " **Normandy Landing,**" " Odon," " Caen," " **Bourguebus Ridge,**" " Troarn," " **Falaise,**" " Nederrijn," " **Lower Maas,**" " Venraij," " **Ourthe,**" " **Rhineland,**" " **Reichswald,**" " **Weeje,**" " Hochwald," " Rhine," " Ibbenburen," " **Aller,**" " Bremen," " **North-West Europe, 1940, '44–45,**" " **Madagascar,**" " Middle East, 1942," " **North Arakan,**" " Mayu Tunnels," " **Kohima,**" " **Pinwe,**" " Meiktila," " **Nyaungu Bridgehead,**" " Letse," " Irrawaddy," " **Burma, 1943–45.**"

Agents—Lloyd's Bank Limited, Cox's & King's Branch.

Regimental Headquarters—Peninsula Barracks, Warrington, Lancs.

Regimental Journals—East Lancashire Regimental Journal, Fullwood Barracks, Preston.
South Lancashire Regimental Chronicle, Peninsula Barracks, Warrington.

Regimental Associations—East Lancashire Regimental Association, Fulwood Barracks, Preston.
South Lancashire Regimental Association, Peninsula Barracks, Warrington.

For Record Office ... ... *see* column 2903.
For Regimental Pay Office ... ... *see* column 2913.

Uniform—Blue. *Piping*—White.
Facing Colour—White.

Allied Battalions of the Australian Military Forces
59th Infantry Battalion (The Hume Regiment)
40th Infantry Battalion (The Derwent Regiment)
Allied Regiments of the Canadian Army
The Princess of Wales's Own Regiment
The West Nova Scotia Regiment

Allied Regiment of New Zealand Military Forces
The Hawkes Bay Regiment

Colonel ... ... Lambert, Maj.-Gen. W. H., *C.B., C.B.E., ret. pay., i.d.c., p.s.c.* 1/7/58

Regular Army

Lt.-Colonels.

§Griffin, C. W., *M.C., p.s.c.* 13/3/55

Spragg, J. J., *M.C., p.s.c.* 16/3/59

Cetre, F. O., *M.C.*, *p.s.c.*, 17/3/59

Knight, C. E., *M.B.E., p.s.c.* 18/3/59

Regular Army—*contd.*

Majors.

Wilkinson, R. B. 28/1/51

Harsant, L. G. C. 27/5/51

Hewson, E. T. 26/1/52

Morrison, W. T. 26/1/52

Regular Army—*contd.*

Majors—contd.

Kemball, H. G., *M.C.*, j.s.s.c., *p.s.c.* 1/7/52

Thomas, P. R. C. 1/7/52

Peyman, P. B., *p.s.c.* 2/7/52

Hargreaves, T. W. T., *p.s.c.* 3/7/52

Skewes-Cox, M. L. D., *p.s.c.* 3/7/52

Digitized by Google

Regular Army—*contd.*

Majors—contd.

Griffin, E. C., *M.C.*, *E.R.D.*, *p.s.c.* 25/8/52
Benwell, F. E. 22/10/52
Palmer, S. S., *p.s.c.* 21/12/53
Wady, W. S. 6/12/54
Dixon, J. A. 12/2/55
Taylor, L. J. F. 19/2/55
Kite, O. W. A., *p.s.c.* 6/3/55
Hardern, A. C. 20/5/55
Farr, J. H., *p.s.c.* 14/11/57
Flatman, P. L. 12/3/58
Downward, P. A., *D.F.C.*, *p.l.*, *f.s.* 10/4/58
Hargreaves, G. R. T. 11/12/59

Captains.

Manley, C. P. 30/6/51
Bowen, F. W. A. 29/11/52
Cardozo, D. N. 22/2/53
Preston, A. K. 13/7/53
Thompson, A. S. 4/3/54
Hibbard, E. S. 3/9/54
Allsopp, G. 22/12/54
Greig, P. D. 22/12/54
Smith, D. 20/2/55
Wilson, J. H. 2/5/55
Frier, I. V. C. 14/7/55
Griffiths, D. H. 14/7/55
Forrest, J. S. 9/8/55
Hazzard, R. 2/11/55
Johnson, M. Y. 5/12/55
Foy, A. J., *p.l.* (*att'd A.A.C*) 16/12/55
Glendinning, A. I. R. 17/1/56
Taylor, P. 19/5/56
O'Meara, P. H. B., v. 22/7/56
Smith, R. T. (*Adjt.* 28/5/59) 22/7/56
Davies, G. V. 24/9/56
Dedman, D. G. 3/8/57
Edge, D. F. 8/2/58
Gately, C. 1/8/58

Regular Army—*contd.*

Captains—contd.

Jebens, C. F., *p.h.* (*att'd. A.A.C.*) 22/10/58
Richardson, H. G. 22/10/58
Joynson, C. H. J. R. 11/11/58
Clark, D. G., x. 6/2/59
McGowan, I. 6/2/59
Redman, P. B. 17/7/59
Crook, W. S. 31/7/59
Busby, M. J. 31/7/59
Longbottom, D. M. 31/7/59
Smith, G. D. R. 6/8/59
Allen, N. J. 12/2/60
Florence, N. P. 12/2/60
Hollingsworth, G. B. 12/2/60

Lieutenants.

Ostrowski, A. J. 8/9/55
Butler, E. (*T/Capt.* 21/5/59) 6/8/56
Cattermole, G. M. (*T/Capt.* 14/10/59) 4/2/57
Fitzpatrick-Robertson, L. F. E. (*T/Capt.* 1/10/59) 19/3/57
Wildblood, P. (*att'd. Para.*) 28/8/57
Lavery, D. A. 16/12/57
Profitt, T. C. W. 16/12/57
Pavillard, E. L. N. 27/7/58
MacKenzie, B. S. 27/7/58
King, W. N. A. (*att'd Para.*) 29/7/58
Hopwood, R. N. 2/8/59
Lees, C. A. 20/12/59
Thompson, P. S. ff. 20/12/59
Russell, R. A. 20/12/59

2nd Lieutenant.

†Weaver, J. D. 25/11/59

Quarter-Masters.

Ryan, P. J. 14/4/50
maj. 27/3/53
Richardson, J. *lt.* 30/5/54
Ward, G. *lt.* 1/10/55
Almond, H. 22/11/55
capt. 15/12/57
Kenny, J. *lt.* 21/9/56
Wilson, G. 1/1/57
maj. 22/7/57

Regular Army
Short Service Officers

Captain.

Cranshaw, H. 4/10/51

Quarter-Masters.

Abendroth, R. W. 7/8/45
maj. 5/9/55
Smith, J. T 15/3/55
capt. 12/5/58

Extended Service Officers

Majors.

Derham-Reid, D. 6/4/54
Mackenzie, A. J. 31/7/56

Captain.

Shaw, J. C., *M.B.E.* (*T/Maj.* 5/11/58) 3/10/48

Regular Army
National Service Officers

2nd Lieutenants.

Croft, C. J. 23/8/58
Dodgshon, J. S. 14/3/59
Hattrick, R. I. 16/5/59

Army Emergency Reserve
National Service Officers

Lieutenants.

Phillips, M. S. 18/1/57
Morison, A. I. 11/2/57
Sharples, J. G. 25/10/57
Roper, M. K. 9/2/58
Law, S. 30/3/58
Kelly, D. 3/4/58
Turner, P. D. G. 1/5/58
Walmsley, M. F. 2/6/58
Withinshaw, D. R. 3/6/58
Symes, A. D. 10/8/58
Sandell, R. L. 14/9/58
Smith, D. C. 4/12/58
O'Hanlon, J. J. 18/12/58
Tempest, D. J. 11/1/59
Harrison, S. G. 8/2/59
Dyson, J. N. 8/2/59
Shepherd, P. J. 22/3/59
Cunningham, J. M. 2/4/59
Evans, R. K. 16/4/59
Thorne, B. S. 2/7/59
Scholes, J. 16/7/59
Ainsworth, K. J. 18/10/59
Pollitt, M. A. 10/1/60
Ratings, J. W. 10/1/60
Wain, R. H. A. 10/1/60
Mounsey, S. C. 10/1/60
Elliott, G. 17/1/60
Pullinger, J. F. A. 7/2/60

2nd Lieutenant.

Calvert, W. R. S. 5/7/58

† On probation.

Digitized by Google

Territorial Army

THE EAST LANCASHIRE REGIMENT

The Red Rose charged in the centre with a sphinx, the plinth inscribed "Egypt."

"Spectamur Agendo."

"Gibraltar, 1704-5," "Belleisle," "Cape of Good Hope, 1806." "Corunna," "Java," "Badajoz," "Salamanca," "Vittoria," "St. Sebastian," "Nive," "Peninsula," "Waterloo," "Bhurtpore," "Alma," "Inkerman," "Sevastopol," "Canton," "Ahmad Khel," "Afghanistan, 1878-80," "Chitral," "South Africa, 1900-02."

The Great War—17 *Battalions.*—"Le Cateau," **"Retreat from Mons," "Marne, 1914," "Aisne, 1914, '18,"** "Armentières, 1914," **"Neuve Chapelle," "Ypres, 1915, '17, '18,"** "St. Julien," "Frezenberg," "Bellewaarde," "Aubers," **"Somme, 1916, '18,"** "Albert, 1916, '18," "Bazentin," "Pozières," "Le Transloy," "Ancre Heights," "Ancre, 1916, '18," **"Arras, 1917 '18,"** "Vimy, 1917," "Scarpe, 1917, '18," "Arleux," "Oppy," "Messines, 1917," "Pilckem," "Langemarck, 1917," "Menin Road," "Polygon Wood," "Broodseinde," "Poelcappelle," "Passchendaele," "St. Quentin," "Bapaume, 1918," "Rosières," "Villers Bretonneux," "Lys," "Estaires," "Hazebrouck," "Bailleul," "Kemmel," "Hindenburg Line," "Canal du Nord," "Cambrai, 1918," "Selle," "Valenciennes," "Sambre," "France and Flanders, 1914–18," "Kosturino," **"Doiran, 1917, '18,"** "Macedonia, 1915–18," **"Helles,"** "Krithia," "Suvla," "Sari Bair," "Gallipoli, 1915," "Rumani," "Egypt, 1915–17," "Tigris, 1916," **"Kut al Amara, 1917,"** "Baghdad," "Mesopotamia, 1916–17."

The Second World War.—"Defence of Escaut," **"Dunkirk, 1940,"** "Caen," **"Falaise,"** "Nederrijn," **"Lower Maas,"** **"Ourthe,"** "Rhineland," **"Reichswald," "Weeze,"** "Rhine," "Ibbenburen," **"Aller,"** "North-West Europe, 1940, '44–45," **"Madagascar,"** "North Arakan," **"Pinwe," "Burma, 1944–45."**

Hon. Colonel.

Eastwood, Maj. (Hon. Col.) H., *T.D.* 24/2/57

Majors.

Greenwood, J. 1/10/52

Parkinson, K. R. 20/4/55

Captains.

Stewart, D. C. R., *M.C.* 21/8/42

Thomas, H. S. (*A/Maj.* 3/4/53) 1/1/52

Green, J. M. (*A/Maj.* 2/7/58) 12/5/52

Cummins, T. M. 14/5/52

Hey, W. H. (*Res. of Off.*) 22/12/54

Gregson, J. 17/2/55

Backhouse, J. A. 1/6/57

Flower, B. S. 1/6/57

Smith, E. S. 1/6/57

Howe, R. St. J. 1/1/58

Driver, W. G. 1/1/58

Moran, J. E. 1/2/58

Lieutenants.

Dougall, A. M. 12/10/53

Parker, P. W. (*A/Capt.* 12/2/58) 31/1/54

Kendal, M. 16/9/54

Sullivan, B. J. 13/3/55

Shorrock, J. P. 12/2/56

Rutter, F. H. 1/11/57

Baddeley, M. J. 5/1/58

Carrington, R. P. 29/12/58

Speight, O. W. 8/2/59

2nd Lieutenants.

†King-Wilkinson, J. N. 14/12/58

†Clarke, W. A. 7/12/59

Quarter-Master.

McAllister, H. W. *lt.* 17/11/48

Territorial Army National Service Officers

Lieutenants.

Fox, B. 5/4/57

Eastwood, H. N. A. 18/10/57

Smith, B. 26/1/58

Tweedale, C. L. 26/1/58

Gardner, J. J. 23/3/58

† On probation.

Digitized by Google

Territorial Army

THE SOUTH LANCASHIRE REGIMENT (THE PRINCE OF WALES'S VOLUNTEERS)

The Plume of the Prince of Wales. The Sphinx, superscribed "Egypt."

"**Louisburg,**" "**Martinique, 1762,**" "**Havannah,**" "**St. Lucia, 1778,**" "**Monte Video,**" "**Rolica,**" "**Vimiera,**" "**Corunna,**" "**Talavera,**" "**Badajoz,**" "**Salamanca,**" "**Vittoria,**" "**Pyrenees,**" "**Nivelle,**" "**Orthez,**" "**Toulouse,**" "**Peninsula,**" "**Niagara,**" "**Waterloo,**" "**Candahar, 1842,**" "**Ghuznee, 1842,**" "**Cabool, 1842,**" "**Maharajpore,**" "**Sevastopol,**" "**Lucknow,**" "**New Zealand,**" "**Relief of Ladysmith,**" "**South Africa, 1899–1902.**"

The Great War—20 *Battalions.*—"**Mons,**" "Le Cateau," "Retreat from Mons," "Marne, 1914," "**Aisne, 1914, '18,**" "La Bassée, 1914," "**Messines, 1914, '17, '18,**" "Armentières, 1914," "**Ypres, 1914, '15, '17, '18,**" "Nonne Bosschen," "St. Julien," "Frezenberg," "Bellewaarde," "**Somme, 1916, '18,**" "Albert, 1916," "Bazentin," "Pozières," "Guillemont," "Ginchy," "Flers-Courcelette," "Morval," "Le Transloy," "Ancre Heights," "Ancre, 1916," "Arras, 1917, '18," "Scarpe, 1917, '18," "Pilckem," "Langemarck, 1917," "Menin Road," "Polygon Wood," "Passchendaele," "Cambrai, 1917, '18," "St. Quentin," "Bapaume, 1918," "Rosières," "**Lys,**" "Estaires," "Hazebrouck," "Bailleul," "Kemmel," "Scherpenberg," "Drocourt-Quéant," "Hindenburg Line," "Canal du Nord," "Courtrai," "Selle," "Sambre," "France and Flanders, 1914–18," "**Doiran, 1917, '18,**" "Macedonia, 1915–18," "Suvla," "**Sari Bair,**" "Gallipoli, 1915," "Egypt, 1916," "Tigris, 1916," "Kut al Amara, 1917," "**Baghdad,**" "Mesopotamia, 1916–18," "**Baluchistan, 1918.**"

"**Afghanistan, 1919.**"

The Second World War—"**Dunkirk, 1940,**" "**Normandy Landing,**" "Odon," "**Bourguebus Ridge,**" "Troarn," "**Falaise,**" "Venraij," "**Rhineland,**" "Hochwald," "Brenen," "**North-West Europe, 1940, '44–45,**" "**Madagascar,**" "Middle East, 1942," "**North Arakan,**" "Mayu Tunnels," "**Kohima,**" "Meiktila," "**Nyaungu Bridgehead,**" "Letse," "Irrawaddy," "Burma, 1943-45."

Uniform—Blue. *Piping*—Buff.
Facing Colour—Buff.

Hon. Colonel.

Fairclough, Lt.-Col. (Bt. Col.) J. P., *T.D.*, *J.P.*, (s.c.) 16/2/59

Lt.-Colonel.

Fairclough, B. R., *M.C.*, *T.D.* 27/9/58

Majors.

Stemmer, A. P. 13/1/53

Emsley, M. R., *M.C.* 13/1/53

Bancroft, B. V. 27/9/55

Walton, K. W. 22/10/59

Captains.

Rylands, G. C. 20/5/52

Mather, J. (*A/Maj.* 22/10/59) 13/1/53

Captains—contd.

Kindon, R. F. C. 20/6/54

Bell, G., *E.R.D.* 12/7/54

Lieutenants.

Evans, J. T. 7/8/53

South, P. H. 9/1/55

Hutchings, W. L. (*A/Capt.* 22/10/59) 24/3/55

Hutchings, C. J. 10/6/57

Reid, J. 15/1/59

Haslam, P. G. 16/7/59

Territorial Army National Service Officers

Lieutenants.

Medland, B. E. 27/5/57

Hamilton, J. B. 12/7/57

Turner, J. M. 27/9/57

Tibbells, J. T. 12/12/57

Benson, T. H. 19/1/58

Grundy, M. D. 9/2/58

McLachlan, J. D. 9/2/58

Jennings, R. 18/12/58

Digitized by Google

THE LOYAL REGIMENT (NORTH LANCASHIRE) [47 and 81]

The Red Rose charged with the Royal Crest

"Loyauté m'oblige."

"Louisburg," "Quebec, 1759," "Maida," "Corunna," "Tarifa," "Vittoria," "St. Sebastian," "Nive," "Peninsula," "Ava," "Alma," "Inkerman," "Sevastopol," "Ali Masjid," "Afghanistan, 1878–79," "Defence of Kimberley," "South Africa, 1899–1902."

The Great War—21 *Battalions.*—**"Mons,"** "Retreat from Mons," "Marne, 1914, '18," **"Aisne, 1914, '18," "Ypres, 1914, '17, '18,"** "Langemarck, 1914," "Gheluvelt," "Nonne Bosschen," "Givenchy, 1914," "Aubers," "Festubert, 1915," "Loos," **"Somme, 1916, '18,"** "Albert, 1916," "Bazentin," "Pozières," "Guillemont," "Ginchy," "Flers-Courcelette," "Morval," "Ancre Heights," "Ancre, 1916," "Arras, 1917, '18," "Scarpe, 1917," "Arleux," "Messines, 1917," "Pilckem," "Menin Road," "Polygon Wood," "Poelcappelle," "Passchendaele," "Cambrai, 1917, '18," "St. Quentin," "Bapaume, 1918," **"Lys,"** "Estaires," "Bailleul," "Kemmel," "Béthune," "Scherpenberg," "Soissonnais-Ourcq," "Drocourt-Quéant," **"Hindenburg Line,"** "Epéhy," "Canal du Nord," "St. Quentin Canal," "Courtrai," "Selle," "Sambre," "France and Flanders, 1914–18," "Doiran, 1917," "Macedonia, 1917," **"Suvla,"** "Sari Bair," "Gallipoli, 1915," "Egypt, 1916," **"Gaza,"** "Nebi Samwil," "Jerusalem," "Jaffa," "Tell 'Asur," "Palestine, 1917–18," "Tigris, 1916," "Kut al Amara, 1917," **"Baghdad,"** "Mesopotamia, 1916–18," **"Kilimanjaro,"** "E. Africa, 1914–16,"

The Second World War—**"Dunkirk, 1940,"** "North-West Europe, 1940," "Banana Ridge," **"Djebel Kesskiss,"** "Medjez Plain," **"Gueriat el Atach Ridge,"** "Djebel Bou Aoukaz, 1943, I," "Gab Gab Gap," **"North Africa, 1943," "Anzio,"** "Rome," **"Fiesole,"** "Gothic Line," "Monte Gamberaldi," "Monte Ceco," **"Monte Grande," "Italy, 1944–45," "Johore,"** "Batu Pahat," **"Singapore Island,"** "Malaya, 1941–42."

Honorary Distinction :

(5th Battalion)

A Badge of the Reconnaissance Corps, with year-date "1942," and scroll : "Malaya."

Agents—Lloyds Bank Limited, Cox's & King's Branch.

Regimental Headquarters—Fulwood Barracks, Preston, Lancs.

Regimental Journal—"The Lancashire Lad," Preston.

Regimental Association—Fulwood Barracks, Preston.

For Record Office ... ... *see* column 2903.
For Regimental Pay Office ... ... *see* column 2913.

Uniform—Blue. *Piping*—White.
Facing Colour—White.

Allied Regiment of the Canadian Army
The Loyal Edmonton Regiment

Allied Regiment of Union of South Africa Defence Forces
Kimberley Regiment

Allied Battalion of Australian Military Forces
47th Infantry Battalion (The Wide Bay Regiment)

Allied Battalion of the Federation of Malaya Forces
2nd Battalion, The Royal Malay Regiment

Colonel-in-Chief ... THE QUEEN

Colonel ... Rimbault, Brig. G., *C.B.E.*, *D.S.O.*, *M.C.*, *p.s.c.* 14/2/59

Regular Army

Lt.-Colonels.

§Thompson, C. L., *O.B.E.* 11/8/56

Johnson, J. C., *p.s.c.* 4/12/58

Majors.

Prince, R. B. (*Adjt.* 19/10/59) 30/8/47

Hamilton, J. B., *M.B.E.*, j.s.s.c., *p.s.c.* 22/10/52

Crawley, D. E., *M.C.*■, *p.s.c.* 22/10/52

Robinson, G. S. P. 26/12/52

Regnier, P. F. K., *p.s.c.* 31/12/52

Croker, G. W., *M.B.E.*, *M.C.*, *p.s.c.* 20/5/53

Mauldon, P. A. 11/11/54

Regular Army—*contd.*

Majors—contd.

Winn, J. F., *M.C.*, *p.s.c.* 18/5/55

Collins, M. H. H., *p.s.c.* 11/7/55

Stone, J. K. 25/2/57

Whitehead, B. H., *p.s.c.* 30/3/57

Rutherford, R. S. A., *p.s.c.* 30/11/57

Yates, C. M. 6/12/58

Captains.

Sutton, K. W. B. 6/12/53

Grafton, D. 2/1/54

Aylwin, I. M. 15/7/54

Bird, J. A. C., *p.s.c.* (*T/Maj.* 12/3/59) 8/10/54

Regular Army—*contd.*

Captains—contd.

Copeland, B. M. 21/10/54

Trice, K. M. 22/12/54

Williams, N. L. 14/7/55

Bruce-Merrie, D. L., *M.C.* 14/7/55

Rance, P. R. (*Adjt.* 19/11/58) 16/12/55

Whitamore, V. P. C. 3/10/56

Butcher, F. L. 19/1/57

Yates, J. R. (*T/Maj.* 26/7/58) 9/2/57

Pawley, P. A. A. 9/6/57

Downe, D. C. B. 3/8/57

Lanning, G. T. F. 1/8/58

Digitized by Google

Regular Army—*contd.*

Captains—contd.

Smith, M. M. 1/8/58
Green, M. J. 1/8/58
Hume, T. J. F., *p.h.* (*att'd A.A.C.*) 31/7/59
Hinings, A. M. 31/7/59
Parsons, M. D. 31/7/59
Mulcahey, M. J. 31/7/50

Lieutenants.

Rose, J. D. (*T/Capt.* 2/10/59) 28/5/54
Bates, P. J. 27/6/55
Bowden, C. J. (*att'd. Para.*) 6/8/56
Hastings, D. 29/7/57
Kelly, M. A. 23/12/57
Barlow, M. J. L. 27/7/58
Rodgers, H. F. 31/7/58
Griffith, P. W. 13/8/58
Hemesley, A. E. 25/5/59
Gordon, J. E. 5/8/59
Hodge, M. S. 20/12/59

2nd Lieutenants.

Pell, C. J. J. 23/2/58
Walton, P. F. W. 5/5/58
Gainher, R. J. de M. 19/12/58

Quarter-Masters.

Landrock, N. A. 1/3/49
maj. 10/7/53
Armstrong, W. A., *M.B.E.* 7/5/49
maj. 18/2/52
Rolfe, W. J. 13/3/55
capt. 30/12/56
Mathieson, L. S. *lt.* 1/1/57

Regular Army
Short Service Officers

Captain.

Fuller, P. F. (*Emp. List* (4)) 31/8/50

Lieutenant.

Spencer, J. B. 2/6/59

2nd Lieutenants.

Williams, P. D. J. 13/12/58
Nightingale, K. 13/12/58

Quarter-Masters.

Dent, F. J. (*Emp. List* (4)) 4/9/53
Slater, R. *capt.* 6/8/56
8/8/57
capt. 8/5/59

Extended Service Officers

Major.

Stewart, D. C. (*Emp. List* (3)) 22/12/53

Captain.

Aspden, J. (*T/Maj.* 1/11/58) 21/9/52

Regular Army
National Service Officers

2nd Lieutenants.

Whiteley, R. P. 2/8/58
Townson, J. C. 18/10/58
Slinger, A. M. F. 14/2/59
Parisi, F. P. 18/4/59
Bourne, M. 15/8/59
Thomas, D. C. 7/11/59

Army Emergency Reserve

Lieutenant.

Clarke, J. M. 26/12/54

Army Emergency Reserve
National Service Officers

Lieutenants.

Hoole, K. 4/1/57
Salaman, F. N. P. 11/1/57
Stott, R. T. D. 25/1/57
Crompton, M. D. 11/2/57
Hall, M. J. 10/7/57
Fox, E. C. M. 4/10/57
Crumble, J. P. 7/11/57
Ashley, B. G. 12/12/57
Sharpe, E. 19/1/58
Dandy, C. J. 26/1/58
Davey, A. J. 2/2/58
Gillham, M. D. 9/3/58
Bray, P. 3/4/58
Constant, B. P. 4/12/58
Linaker, P. 8/2/59
Malone, S. D. G. 8/2/59
Shaw, W. A. 7/5/59
Ingram, L. E. 21/5/59
Marshall, C. H. C. 4/6/59
Latham, P. J. 2/7/59
Rawstorne, L. A. 7/1/60

2nd Lieutenants.

Gay, J. E. 7/6/58
Whittle, D. N. 5/7/58
Barton, D. G. S. 2/8/58
O'Brien, A. 14/3/59
Wilde, J. A. 16/5/59

Territorial Army

Hon. Colonel.

Mullineux, Maj. (Hon. Lt.-Col.) D. R., *T.D.* 1/1/59

Lt.-Colonel.

Green, H. 26/5/59

Majors.

Barnes, J., *T.D.* 18/4/50
Margerison, W. D., *T.D.* 16/1/54
Owen, J. B., *T.D.* 7/11/56
East, S. J. 1/1/58
Fletcher, L. 1/1/58
Harvey, L. 1/1/59

Captains.

Williams, E. T. 1/8/53
Parry, W. 2/1/54
Jackson, W. W. 21/10/54
Lomax, B. H. 1/12/57
Garratt, J. T. 1/12/57
Duxbury, C. F. 1/1/59
Robinson, B. E. 30/8/59
Lord, E. S. 31/8/59
Kelly, F. A. 9/12/59

Lieutenants.

Bartram, P. J. (*A/Capt.* 1/1/59) 18/4/54
Boyle, R. A. 3/10/54
Bullough, D. M. (*A/Capt.* 29/8/59) 21/4/55
Hinton, M. R. 16/12/55
McHaffie, M. N. 22/12/55
Hutt, A. W. 27/12/55
Entwistle, H. R. 21/11/57
Wildman, J. G. 9/3/58
Brandwood, J. 2/7/59

2nd Lieutenants.

Ditchfield, T. M. 4/11/56
†Holt, H. J. (*Seconded to O.T.C.*) 4/11/58
†Plant, D. S. 4/12/58
†Brown, K. R. 16/3/59

Territorial Army
National Service Officers

Lieutenants.

Barnes, P. J. 25/2/56
Eachus, J. R. 23/9/57
Fairweather, P. S. 13/11/57
Turk, M. J. 13/11/57

† On probation

Digitized by Google

THE FUSILIER BRIGADE

A Grenade fired, the case ensigned with The Crown, all in gold, and bearing "St. George and the Dragon" within a Wreath of Laurel, in silver.

Brigade Representative Colonel Bamford, Brig. P. G., *C.B.E.*, *D.S.O.*, Col. L.F., ret. pay, *p.s.c.*

Brigade Colonel ... ... §Christie, Col. J. N. H., *C.B.E* (*late Inf.*), *p.s.c.*

Deputy Assistant Adjutant-General and Brigade Adjutant. Deighton, Maj. J. H. G., *M.B.E.*, *M.C.*, R.N.F., *p.s.c.*

Brigade Depot ... ... H.M. Tower of London, London, E.C.3.

Regular Army Field Officers' Seniority Roll.

Lt.-Colonels.

Pratt, R. M., *D.S.O.*, R.N.F. 20/5/55

§Collingwood, W. A. C., *O.B.E.*, R.N.F., *p.s.c.* 20/1/56
bt. lt.-col. 1/7/54

Hensman, R. F. B., *O.B.E.*, R.N.F., j.s.s.c., *p.s.c.* 15/10/57
bt. lt.-col. 1/7/55

Lash, T., *O.B.E.*, L.F., *p.s.c.*, *f.s.* 26/10/57

Donnelly, T. A., *M.B.E.*, R.F., *p.s.c.* 1/12/59

Majors.

Macnamara, S. J. R., L.F. 1/7/46

Collard, E. F. B. G., L.F. 1/7/46

Wilkin, H. R. M., *M.B.E.*, R.N.F., *p.s.c.* (*Seconded to O.T.C.*) 31/1/48

Hodgson, G. H., *O.B.E.*, R.F., j.s.s.c., *p.s.c.* (*T/Lt.-Col.* 5/6/56) 29/8/48

Shaw, T. P., *M.B.E.*, L.F. 27/10/48

Legge, D. A. K., *M.B.E.*, R.F., j.s.s.c., *p.s.c.* (*T/Lt.-Col.* 10/12/55) 30/1/49

Thornton, G. W., R.N.F., *p.s.c.* 31/1/49

Scaright, J. P., R.F., *p.s.c.* 27/8/49

Smale, J. N., L.F. 27/8/49

Chard, W. W. M., R.F., *p.s.c.* 28/1/50

Hyland, D. J., R.N.F. 16/5/50

Cowley, P. V., R.N.F., *p.s.c.* 27/1/51

Ferguson, R. S., *M.V.O.*, R.N.F. 27/1/51

Lloyd, D. L., *M.C.*, R.N.F., *p.s.c.* 27/1/51

Neilson, A., *M.B.E.*, R.N.F., *p.s.c.* 28/1/51

Majors—contd.

Vickers, W. G., R.F. (*T/Lt.-Col.* 2/11/59) 12/6/51

Leith-Macgregor, R., *M.C.*, *D.F.C.*, R.N.F. 25/8/51

Trevor-Roper, R. ff., L.F. (*Seconded to O.T.C.*) 29/8/51

French, R. B., R.F. 19/11/51

Wilson, R. D., *M.B.E.*, *M.C.*, R.N.F., *p.s.c.* (*T/Lt.-Col.* 7/11/58) 3/2/52
bt. lt.-col. 1/7/58

Grover, J. A., *M.B.E.*, L.F., j.s.s.c., *p.s.c.* 1/7/52

Brook, R. D., *M.C.*, R.N.F., *p.s.c.* 1/7/52

Dawson, P. E. Y., L.F. 3/7/52

Smith, P., L.F. 10/7/52

Spooner, G. F., R.F. 12/7/52

Porter, R. M., L.F., *p.t.s.c.* 31/12/52

Kershaw, R. M., R.N.F. 14/1/53

Taylor, W. A., R.F., j.s.s.c., *p.s.c.* 9/3/53

Martlew, J., *M.B.E.*, L.F., *p.s.c.* 30/3/53

Debenham, J. H., *M.C.*, R.F., *p.t.s.c.* 28/9/53

Schofield, D. R., *D.S.O.*, *T.D.*, R.F., j.s.s.c., *p.s.c.* (*local Lt.-Col.* 7/7/58) 31/10/53

Dowdall-Brown, I., L.F., *p.s.c.* 3/11/53

Coombe, F. A., *M.B.E.*, R.F., *p.s.c.* 1/3/54

Moglove, R. S., R.F. 1/3/54

Deighton, J. H. G., *M.B.E.*, *M.C.*, R.N.F., *p.s.c.* 5/4/54

Smith, W. V. G., *M.C.*, L.F., *p.s.c.* 4/7/54

Majors—contd.

Porter, R. G., *M.C.*, R.F. 9/7/54

Baume, J. L., R.N.F. 18/7/54

Grose, M. A. S., R.N.F. 2/9/54

Chester, F. W., R.N.F. 23/9/54

Style, R. G., R.N.F., *p.s.c.* 28/10/54

West, R. D., L.F., *p.s.c.* 22/1/55

Ward, F., *M.C.*, R.N.F., *p.s.c.*, *p.t.s.c.* (*local Lt.-Col.* 25/7/58) 7/2/55

Hooper, D. A., R.F., *p.s.c.* 23/5/55

Gribble, J. A. G., L.F. 23/7/55

Webb, J. M., R.N.F. 8/9/55

Hudson, G. E., *M.C.*, R.F. 1/12/55

Hill, K. A., *M.C.*, L.F., *p.s.c.* 24/2/56

Montague Jones, F., R.F. 28/2/56

Amos, J. W., R.N.F. 6/2/57

Smith, A. L., L.F., *p.s.c.* 10/3/57

Parker, J. St. A., R.F., *p.s.c.* 29/5/57

Mavor, V. A., L.F. 11/11/57

Chapman, S. H., R.F. 21/11/57

Marriott, R. B., R.F., *p.s.c.* 20/6/58

Evea, G. R., L.F. 2/9/58

Blenkinsop, R. E., R.N.F. 14/10/58

Scott, A. M. H., R.N.F. 30/10/59

Wilson, J. W., R.N.F. 23/11/59

Digitized by Google

THE ROYAL NORTHUMBERLAND FUSILIERS [5]

St. George and the Dragon. In each of the four corners the united Red and White Rose slipped ensigned with the Royal Crest.

"Quo fata vocant."

"Wilhelmstahl," "St. Lucia, 1778," "Rolica," "Vimiera," "Corunna," "Busaco," "Ciudad Rodrigo," "Badajoz," "Salamanca," "Vittoria," "Nivelle," "Orthez," "Toulouse," "Peninsula," "Lucknow," "Afghanistan, 1878-80," "Khartoum," "Modder River," "South Africa, 1899-1902."

The Great War—52 *Battalions.*—**"Mons,"** "Le Cateau," "Retreat from Mons," **"Marne, 1914,"** "Aisne" 1914, '18," "La Bassée, 1914," "Messines, 1914, '17, '18," "Armentières, 1914," **"Ypres, 1914, '15, '17' '18,"** "Nonne Bosschen," "Gravenstafel," **"St. Julien,"** "Frezenberg," **"Bellewaarde,"** "Loos," **"Somme, 1916, '18,"** "Albert, 1916, '18," "Bazentin," "Delville Wood," "Pozières," "Flers-Courcelette," "Morval," "Thiepval," "Le Transloy," "Ancre Heights," "Ancre, 1916," "Arras, 1917, '18," **"Scarpe, 1917, '18,"** "Arleux," "Pilckem," "Langemarck, 1917," "Menin Road," "Polygon Wood," "Broodseinde," "Passchendaele," "Cambrai, 1917, '18," "St. Quentin," "Bapaume, 1918," "Rosières," "Lys," "Estaires," "Hazebrouck," "Bailleul," "Kemmel," "Béthune," "Scherpenberg," "Drocourt-Quéant," "Hindenburg Line," "Epéhy," "Canal du Nord," "St. Quentin Canal," "Beaurevoir," "Courtrai," **"Selle,"** "Valenciennes," "Sambre," "France and Flanders, 1914-18," **"Piave,"** "Vittorio Veneto," "Italy, 1917-18," **"Struma,"** "Macedonia, 1915-18," **"Suvla,"** "Landing at Suvla," "Scimitar Hill," "Gallipoli, 1915," "Egypt, 1916-17."

The Second World War.—"Defence of Escaut," "Arras counter attack," "St. Omer-La Bassee," **"Dunkirk, 1940,"** "Odon," **"Caen,"** "Cagny," "Falaise," "Nederrijn," **"Rhineland,"** "North-West Europe, 1940, '44-45," **"Sidi Barrani," "Defence of Tobruk," "Tobruk, 1941,"** "Belhamed," **"Gauldron,"** "Ruweisat Ridge," **"El Alamein,"** "Advance on Tripoli," "Medenine," "North Africa, 1940-43," **"Salerno,"** "Volturno Crossing," "Monte Camino," "Garigliano Crossing," **"Cassino II,"** "Italy, 1943-45," "Singapore Island," "Seoul," **"Imjin,"** "Kowang-San," **"Korea, 1950-51."**

Agents—Lloyds Bank Limited, Cox's & King's Branch.

Regimental Depot ... ... Fenham Barracks, Newcastle upon Tyne, 2.

Regimental Journal—"St. George's Gazette", Fenham Barracks, Newcastle upon Tyne, 2.

Regimental Associations—The Royal Northumberland Fusiliers Aid Society, 11, Snowdon Street, Newcastle upon Tyne, 1.

The Royal Northumberland Fusiliers Comrades' Association.

Secretary, London Area—92, Ramsgill Drive, Newbury Park, Ilford, Essex.

Secretary, Newcastle upon Tyne Area—89, Dinsdale, Sandyford, Newcastle upon Tyne.

For Record Office ... ... *see* column 2903.

For Regimental Pay Office ... *see* column 2913.

Uniform—Blue. *Piping*—Gosling Green.

Facing Colour—Gosling Green.

Allied Regiments of The Canadian Army

The Midland Regiment
The Elgin Regiment
Fusiliers du St. Laurent

Colonel ... **Festing,** Gen. *Sir* Francis W., *G.C.B., K.B.E., D.S.O.,* **A.D.C.,** Col. Comdt. R.B., *p.s.c.* ... 12/3/53

Officer Commanding Regimental Depot ... ... Scott, Maj. A. M. H.

Regular Army

Lt.-Colonels

§Pratt, R. M., *D.S.O.* 20/5/55
Collingwood, W. A. C., *O.B.E., p.s.c.* 20/1/56
bt.lt.-col. 1/7/54
Hensman, R. F. B., *O.B.E.,* j.s.s.c., *p.s.c.* 15/10/57
bt. lt.-col. 1/7/55

Majors.

Wilkin, H. R. M., *M.B.E., p.s.c.* (*Seconded to O.T.C.*) 31/1/48
Thornton, G. W., *p.s.c.* **31/1/49**
Hyland, D. J. 16/5/50
Cowley, P. V., *p.s.c.* **27/1/51**
Ferguson, R. S., *M.V.O.* 27/1/51
Lloyd, D. L., *M.C.m, p.s.c.* **27/1/51**
Neilson, A., *M.B.E., p.s.c.* 28/1/51

Regular Army—*contd.*

Majors—contd.

Leith-Macgregor, R., *M.C., D.F.C.* 25/8/51
Wilson, R. D., *M.B.E., M.C., p.s.c.* (*T*/*Lt.-Col.* 7/11/58) 3/2/52
bt. lt.-col. 1/7/58
Brook, R. D., *M.C., p.s.c.* 1/7/52
Kershaw, R. M. 22/10/52
Deighton, J. H. G., *M.B.E., M.C., p.s.c.* 5/4/54
Baume, J. L. 18/7/54
Grose, M. A. S. 2/9/54
Chester, F. W. 23/9/54
Style, R. G., *p.s.c.* 28/10/54
Ward, F., *M.C., p.s.c., p.t.s.c.* (*local Lt.-Col.* 25/7/58) 7/2/55
Webb, J. M. 8/9/55
Amos, J. W. 6/2/57

Regular Army—*contd.*

Majors—contd.

Blenkinsop, R. E. 14/10/58
Scott, A. M. H. 30/10/59
Wilson, J. W. 23/11/59

Captains.

Ward, P. T. 26/2/52
Barrett, C. M., *p.s.c.* (*T*/*Maj.* 20/1/60) (*T*/*Maj.* 8/8/53
Baxter, J. P. (*T*/*Maj.* 16/3/59) 20/8/53
Phillips, S. A. S. 22/12/54
Young, M. D., *M.C.* 14/7/55
Dixon, M. R. 16/12/55
Brighton, E. G. 16/12/55
Cowe, R. R. F. (*Adjt.* 1/11/59) 22/7/56
Adams, E. P. 3/8/57
Baty, J. S. 1/8/58

Digitized by Google

Regular Army—*contd.*

Captains—contd.

Gordon-Steward, R. St. L.	**6/2/59**
Hill, A. K. C.	8/3/59
Moncur, J. W.	1/7/59
Buckingham, D. E. H.	22/1/60
Oakley, J. B.	9/2/60
Seidl, D. R. G.	12/2/60
Masters, H. J. W.	12/2/60

Lieutenants.

Welch, D. H.	**20/7/54**
Thompson, D. M.	**21/7/56**
Sanderson, J. A. H.	**16/10/56**
Hope, A. C.	**16/12/57**
Laing, G. O.	**16/12/57**
Parsons, A. F. A.	2/8/59
Cummin, I. L.	2/8/59
Colson, E. S.	25/11/59
Kitching, J. E. M.	25/11/59

2nd Lieutenants.

Marr, P. H. D.	**2/8/58**
Earle, R. P. T.	**19/12/58**

Quarter-Masters.

Rogers, N.		**27/11/47**
	maj.	**11/6/53**
Bingham, F.		25/3/55
	capt.	16/6/57
Burn, F. H.	*lt.*	1/1/57

Regular Army
Short Service Officers

2nd Lieutenants.

Edmunds, T. R. H.	11/7/59
Le Mesurier, P. C.	7/11/59

Quarter-Masters.

Green, W.	*lt.*	1/12/58
Elliott, A. P.	*lt.*	25/2/59
Jones, M. R.	*lt.*	1/6/59

Extended Service Officers.

Majors.

Hedley, A. B., *M.B.E.*, *M.C.*, *T.D.* (*Emp. List* (3))	**24/8/52**
Ferguson, H. G., *M.C.* (*Emp. List* (3))	4/12/56

Captains.

Tarmey, T.	**28/1/50**
Hubbard, A. F. P.	26/11/51

Regular Army
National Service Officers

2nd Lieutenants.

Thompson, D. W.	13/12/58
Bodin, M. G.	14/2/59
Pank, P. D.	14/3/59
Morel, P. E. E. L.	10/10/59
Hammond, J. W. H.	7/11/59

Army Emergency Reserve
National Service Officers

Lieutenants.

Mordaunt, D. J.	30/3/58
Dunn, J. R. S.	10/9/59

Territorial Army

Hon. Colonels.

Northumberland . Capt. (Hon. Col.) *The Duke of, K.G.* (*T.A. Res.*) (*Lord Lieutenant*)	25/9/48
Gardner, Lt.-Col. (Bt. Col.) P., *T.D.*	22/11/56
Spence, Lt.-Col. (Bt. Col.) C. H., *O.B.E., T.D.*	16/1/58

Lt.-Colonels.

Mitchell, C. H., *D.S.O.* (*Res. of Off.*)	17/8/56
Wood, A. B., *T.D.*	31/12/58
Surtees, W. F.	20/1/59

Majors.

Van Gruisen, M. H., *T.D.*	26/8/49
Small, J. I. M., *M.C.*	30/6/50
Mills, T. W.	**17/9/52**
Moore, K. G., *M.C., T.D.*	1/4/53
Sanderson, W. C. H.	**29/6/54**
Wilkinson, R., *D.C.M.*	**14/4/55**
Berriman, A.	23/8/55
Proud, G.	20/2/56
Ridley, D. A., *T.D.*	23/1/58
Bridger, E. W.	10/2/58
Harking, L.	12/5/58
Todd, C. S.	1/1/60

Captains.

Todd, I. (*A/Maj.* 23/1/58)	17/9/52
Waddell, R. E. O. (*A/Maj.* 1/1/59)	1/7/54
Green G. N.	5/8/54
Duncan, I. S.	20/9/54
Moon, A. J.	1/1/55
Nicholson, R. R. V. (*A.Maj.* 1/1/59	1/5/55
Wilkinson, G. C.	**1/5/55**
Vaughan, P. D. W.	14/8/56
Criddle, J. L.	21/8/56
Thompson, F.	16/1/57
Potts, F. L.	21/5/57
Calvert, J. S.	21/6/57
Montgomery, B. G.	16/7/58
Mordue, R. W.	1/8/58
Johnston, T.	2/7/59

Lieutenants.

Sale, T. W. (*A/Capt.* 15/4/59)	17/6/54
Bridgeman, P. O. R.	11/2/55
Fairclough, A. J. R.	27/2/55
Bullen, H. L.	17/5/55
Beattie, D.	27/11/55
Baker-Cresswell, C. A. F. (*A/Capt.* 15/4/59)	22/1/56

Territorial Army—*contd.*

Lieutenants—contd.

Trewick, J. R.	**8/3/56**
Mullens, R. McC.	**26/8/56**
Calvert, S. M.	**8/12/56**
Davidson, I. F.	**19/7/57**
Kirkup, J. R.	**26/7/57**
Griddle, P. M.	**29/12/57**
Yorke, D. M. B.	**19/1/58**
Johnstone, D. W. R.	**19/1/58**
Appleby, S. A.	**26/1/58**
Horne, D. W.	1/5/58
Burn, J. M. W.	8/5/58
Kirkham, J. D.	1/3/59
Calvert, F. A.	5/3/59
Smith, J. L.	16/4/59
Scott, J. C.	7/5/59
Wilkinson, C. E. L.	28/6/59

2nd Lieutenants.

Jones, D. R.	2/8/58
Dobson, M.	2/8/58
†Smith, P. D.	25/1/59
†Blayney, R. H.	23/3/59
†Robinson, N. G. D.	23/3/59
† Clarke, J. C.	26/10/59
†Ridley, G. W.	26/10/59
†Waller, G. M.	30/11/59

Territorial Army
National Service Officers

Lieutenants.

Nicholson, J.	28/12/56
McCraith, P. E. N.	1/2/57
Stevens, B. D.	25/3/57
Richardson, A.	25/3/57
Vickers, R. A.	5/4/57
Thom, N.	28/6/57
Walton, A. G.	1/7/57
Wilkinson, E. W.	14/11/57
Johnsen, N.	19/1/58
Southall, R. F.	19/1/58
Brough, F. D.	2/2/58
Allan, G. W.	2/2/58
Armstrong, B. S.	1/5/58
Baring, C. E.	29/12/58
Harrison, *Sir* Robert C., *Bt.*	10/12/59

† On probation

Digitized by Google

THE ROYAL FUSILIERS (CITY OF LONDON REGIMENT) [7]

The United Red and White Rose within the Garter and The Crown over it.

In each of the four corners the White Horse.

"**Namur, 1695,**" "**Martinique, 1809,**" "**Talavera,**" "**Busaco,**" "**Albuhera,**" "**Badajoz,**" "**Salamanca,**" "**Vittoria**" "**Pyrenees,**" "**Orthes,**" "**Toulouse,**" "**Peninsula,**" "**Alma,**" "**Inkerman,**" "**Sevastopol,**" "**Kandahar, 1880,**" "**Afghanistan, 1879-80,**" "**Relief of Ladysmith,**" "**South Africa, 1899-1902.**".

The Great War—51 *Battalions.*—"**Mons,**" "Le Cateau," "Retreat from Mons," "Marne, 1914," "Aisne, 1914," "La Bassée, 1914," "Messines, 1914, '17," "Armentières, 1914," "**Ypres, 1914, '15, '17, '18,**" "**Nonne Bosschen,**" "Gravenstafel," "St. Julien," "Frezenberg," "Bellewaarde," "Hooge, 1915," "Loos," "Aubers," "**Somme, 1916, '18,**" "Albert, 1916, '18," "Bazentin," "Delville Wood," "Pozières," "Flers-Courcelette," "Thiepval," "Le Transloy," "Ancre Heights," "Ancre, 1916, '18," "**Arras, 1917, '18,**" "Vimy, 1917," "Scarpe, 1917," "Arleux," "Pilckem," "Langemarck, 1917," "Bullecourt," "Menin Road," "Polygon Wood," "Broodseinde," "Poelcappelle," "Passchendaele," "**Cambrai, 1917, '18,**" "St. Quentin," "Bapaume, 1918," "Rosières," "Avre," "Villers Bretonneux," "Lys," "Estaires," "Hazebrouck," "Béthune," "Amiens," "Drocourt-Quéant," "**Hindenburg Line,**" "Havrincourt," "Epéhy," "Canal du Nord," "St. Quentin Canal," "Beaurevoir," "Courtrai," "Selle," "Sambre," "France and Flanders, 1914–18," "Italy, 1917–18," "**Struma,**" "Macedonia, 1915–18," "Helles," "**Landing at Helles,**" "Krithia," "Suvla," "Scimitar Hill," "Gallipoli, 1915–16," "**Egypt, 1916,**" "Megiddo," "Nablus," "Palestine, 1918," "Troitsa," "Archangel, 1919," "Kilimanjaro," "Behobeho," "Nyangao," "E. Africa, 1915–17."

The Second World War.—"**Dunkirk, 1940,**" "North-West Europe, 1940," "Agordat," "**Keren,**" "Syria, 1941," "Sidi Barrani," "Djebel Tebaga," "Peters Corner," "**North Africa, 1940, '43,**" "Sangro," "**Mezzagrogna,**" "Caldari," "**Salerno,**" "St. Lucia," "Battipaglia," "Teano," "Monte Camino," "**Garigliano Crossing,**" "Damiano," "**Anzio,**" "**Cassino II,**" "Ripa Ridge," "Gabbiano," "Advance to Florence," "Monte Scalari," "**Gothic Line,**" "**Coriano,**" "Croce," "Casa Fortis," "Savio Bridgehead," "Valli di Comacchio," "Senio," "Argenta Gap," "Italy, 1943–45," "Athens," "Greece, 1944–45."

"**Korea, 1952-53.**"

Agents—Lloyds Bank Limited, Cox's & King's Branch.

Regimental Depot—H.M. Tower of London, London, E.C.3.

Regimental Journal—"The Royal Fusiliers Chronicle," H.M. Tower of London, London, E.C.3.

Regimental Association—The Royal Fusiliers Association, H.M. Tower of London, London, E.C.3.

For Record Office ... ... *see* column 2903.
For Regimental Pay Office ... *see* column 2913.

Uniform—Blue. *Piping*—Scarlet.
Facing Colour—Blue.

Allied Regiment of The Canadian Army

The Canadian Fusiliers (M.G.) (City of London Regiment)

Allied Battalion of Australian Infantry

6th Infantry Battalion (The Royal Melbourne Regiment)

Colonel ... Nevill, Maj.-Gen. C. A. R., *C.B.*, *C.B.E.*, *D.S.O.*, *p.s.c.* 31/8/59

Officer Commanding Regimental Depot.—Chard, Maj. W. W. M., *p.s.c.*

Regular Army

Lt.-Colonel.

Donnelly, T. A., *M.B.E.*, *p.s.c.* 1/12/59

Majors.

Hodgson, G. H., *O.B.E.*, j.s.s.c., *p.s.c.* (*T*/*Lt.-Col.* 5/6/56) 29/8/48

Legge, D. A. K., *M.B.E.*, j.s.s.c. *p.s.c.* (*T*/*Lt.-Col.* 10/12/55) 30/1/49

Searight, J. P., *p.s.c.* 27/8/49

Chard, W. W. M., *p.s.c.* 28/1/50

Vickers, W. G. (*T*/*Lt.-Col.* 2/11/59) 12/6/51

French, R. B. 19/11/51

Spooner, G. F. 12/7/52

Taylor, W. A., j.s.s.c., *p.s.c.* 9/3/53

Debenham, J. H., *M.C.*, *p.t.s.c.* 28/9/53

Regular Army—*contd.*

Majors—contd.

Schofield, D. R., *D.S.O.*, *T.D.*, j.s.s.c., *p.s.c.* (*local Lt.-Col.* 7/7/58) 31/10/53

Coombe, F. A., *M.B.E.*, *p.s.c.* 1/3/54

Moglove, R. S. 1/3/54

Porter, R. G., *M.C.* 9/7/54

Hooper, D. A., *p.s.c.* 23/5/55

Hudson, G. E., *M.C.* 1/12/55

Montague Jones, F. 28/2/56

Parker, J. St. A., *p.s.c.* 29/5/57

Chapman, S. H. 21/11/57

Marriott, R. B., *p.s.c.* 20/6/58

Captains.

Chubb, P. F. (*T*/*Maj.* 14/4/57) 15/9/48

Barter, F. C. 26/1/54

Regular Army—*contd.*

Captains—contd.

Guy, J. L. A. 21/10/54

Hedley, R. St. G. (*T*/*Maj.* 31/5/59) 25/6/55

Teague, J. A., *M.C.* (*T*/*Maj.* 26/3/59) 16/12/55

French, M. A. 22/7/56

Webster, B. C. 9/2/57

Baynham, V. B. H. 29/3/57

de Roeper, P. J., *M.C.* 5/5/57

Phillips, J. 29/1/58

Conington, D. E. 2/4/58

Conington, J. F. 2/4/58

Woodford, D. M. 21/11/58
Adjt. 1/1/59

Garfit, C. R. N. 6/2/59

Daniel, J. R. A. 31/7/59

Kelly, M. J. (*att'd Para.*) 12/2/60

Digitized by Google

Regular Army—*contd.*

Lieutenants.

Jones, M. F. R. (*T/Capt.* 1/4/58) 2/2/55
Snow, J. J. E. (*att'd Para.*) 16/12/57
Brashaw, C. J. 16/12/57
Warren, M. J. 27/7/58
Dudding, M. J. 21/12/58
Campling, N. H. 21/12/58
Nevill, C. G. R. 2/8/59
Rigby, J. G. B. 3/12/59

2nd Lieutenants.

Bradley, R. B. 2/8/58
Curtis, A. G. H. 19/12/58
Conner, G. R. 25/7/59

Quarter-Masters.

Balmer, H., *M.B.E.* 23/9/50
maj. 14/6/56
Smith, L. J., *M.B.E.* 27/8/51
maj. 1/8/54
McClellan, H. S. 1/1/52
capt. 9/11/54
Daley, F. P. 1/1/57
capt. 8/2/59

Regular Army
Short Service Officers

Captains.

Parker, G. H. J. (*Emp. List* (4)) 21/12/52
Delebecque, S., *D.C.M.* 10/12/53

Lieutenant.

Mackenzie, K. C. 31/12/59

2nd Lieutenants.

Adams, S. T. 16/5/59
Williams, J. R. 13/6/59

Quarter-Master.

Redway, G. E. 8/9/54
capt. 7/11/57

Extended Service Officers

Majors.

Williams, C. R. 7/9/53
Smith, W. C. 12/3/56
Nicholls, R. H. (*Emp. List* (3)) 18/8/57
Digby, W. A. (*Emp. List* (3)) 17/11/57

Captain.

Fisher, R. D. (*Emp. List* (3)) 6/1/50

Regular Army
National Service Officers

Lieutenant.

Bewell, W. R. 29/11/59

2nd Lieutenants.

O'Dwyer, J. J. B. 2/8/58
Lock, D. M. 20/9/58
McMillan, B. W. 20/9/58
Smith, J. A. 20/9/58
Harris, A. J. 13/12/58
Madge, A. G. W. 14/2/59
Benson, J. S. R. 14/2/59
Madge, C. J. W. 14/2/59
Frizzell, C. F. 16/5/59
Allen, B. 11/7/59
Hughes, B. N. 15/8/59
Smith, C. F. 10/10/59
Gibb, R. A. 7/11/59

Army Emergency Reserve
National Service Officers

Lieutenants.

Kenworthy-Browne, J.A. 10/12/56
Rushton, M. A. 18/12/56
Wigram, A. F. 11/1/57
Philipson, J. M. 4/3/57
Collombin, B. 25/3/57
Tatham, D. H. 1/7/57
Paine, W. L. 4/10/57
Blakeney, R. E. 16/12/57
MacFarlane, M. 22/12/57
Houchen, A. S. O. 30/12/57
Korbel, G. J. 12/1/58
Pickin, D. 13/1/58
Landry, M. J. 19/1/58
Wenham, B. G. 27/2/58
Gooding, J. G. 30/3/58
West, T. G. 19/6/58
Renshaw, J. H. 5/7/58
Gribbens, G. L. D. 27/7/58
Waterfield, M. G. H. 27/9/58
Whinney, C. T. H. 4/12/58
Webb, J. A. D. 25/1/59
Alexander, C. D. 1/2/59
Betts, J. 1/2/59
Human, H. R. J. 1/2/59
Welton, W. S. G. 1/2/59
Cuff, C. K. H. 16/4/59
Cazalet, F. W. G. 18/6/59
Dudman, T. J. C. 18/6/59
Moseley, R. L. 13/8/59
Thomson, R. 22/11/59
Sherman-James, R. P. 26/11/59
Whittall, J. W. 27/12/59
Mitchell, S. E. 10/1/60

2nd Lieutenants.

Jones, F. P. J. 5/7/58
Hipkin, P. 5/7/58
Tucker, R. M. 2/8/58
Franklin, R. C. 2/8/58

Territorial Army

Hon.-Colonel.

Welch, Col. *Sir* Cullum, *Bt., O.B.E., M.C.* 16/3/56

Majors.

Hill, H. H., *M.C.* (*Res. of Off.*) 28/9/53
Greenhough, J. F. 28/2/54
Lucking, A. J. 11/1/55
Biginell, J. L. M. J. 27/7/55
Levien, R. H. 12/1/56
Shortt, T. McK., *T.D.* 23/5/57

Territorial Army—*contd.*

Captains.

Cutler, A. R. (*A/Maj.* 1/4/58) 1/7/54
Chandler, D. A. 27/7/55
Whalley, B. K. 27/7/55
Wolff, M. 27/7/55
Kirkpatrick, I. P. 27/7/55
Skey, C. H. A. 16/1/56
Cordiner, G. R. M. 1/3/56
Shipton, J. K. 16/1/57
Drysdale, S. H. 16/1/57
Winser, C. R. 1/8/57

Lieutenants.

Reese, P. H. 21/1/54
Hornsby, J. A. (*A/Capt.* 23/5/57) 21/3/54
Caroe, M. B. 2/9/54
Home, G. D. L. R. (*A/Capt.* 13/5/59) 17/10/54
Hawkes, R. G. 20/2/55
Eccles, S. D. 20/2/55
Newall, P. H. 14/7/55
Oswald, W. R. M. 18/9/55
Loraine, M. B. 17/11/55
Hall, J. B. 15/12/55
Buck, P. S. B. 22/12/55
Stephens, M. D'A. 9/2/56
Monico, A. M. 1/11/56
Davies, A. O. E. 9/11/56
Ward, J. L. H. 18/12/56
Lettington, R. R. 3/10/57
Naylor, P. 5/1/58
Lonsdale, J. M. 27/7/58

2nd Lieutenant.

Farnham, B. L. 7/6/58

Territorial Army
National Service Officers.

Lieutenants.

David, N. C. 7/7/56
White-Thomson, I. L. 4/1/57
Euman, M. N. C. 5/8/57
Crewdson, J. R. 23/12/57
Chichester, G. B. 30/12/57
Howard, A. M 15/5/58
Gray, P. F. 12/6/58
Crammond, D. I. 27/7/58
Holroyd, M. deC. F. 2/8/58
Andrews, A. T. K. 26/10/58
Thomson, O. M. 25/12/58
Kraushar, P. M. 15/1/59
Beaumont, M. V. 5/2/59

Digitized by Google

THE LANCASHIRE FUSILIERS [20]

The Sphinx, superscribed "Egypt." **The Roman numeral XX assigned with the Red Rose.**

"*Omnia Audax.*"

"Dettingen," "Minden," "Egmont-op-Zee," "Maida," "Vimiera," "Corunna," "Vittoria," "Pyrenees," "Orthes," "Toulouse," "Peninsula," "Alma," "Inkerman," "Sevastopol," "Lucknow," "Khartoum," "Relief of Ladysmith," "South Africa, 1899-1902."

The Great War—30 *Battalions.*—"Le Cateau," "**Retreat from Mons,**" "Marne, 1914," "**Aisne, 1914, '18,**" "Armentières, 1914," "**Ypres, 1915, '17, '18,**" "St. Julien," "Bellewaarde," "**Somme, 1916, '18,**" "Albert 1916, '18," "Bazentin," "Delville Wood," "Pozières," "Ginchy," "Flers-Courcelette," "Morval," "Thiepval," "Le Transloy," "Ancre Heights," "Ancre, 1916, '18," "**Arras, 1917, '18,**" "Scarpe, 1917, '18," "Arleux," "Messines, 1917," "Pilckem," "Langemarck, 1917," "Menin Road," "Polygon Wood," "Broodseinde," "Poelcappelle," "**Passchendaele,**" "**Cambrai, 1917, '18,**" "St. Quentin," "Bapaume, 1918," "Rosières," "Lys," "Estaires," "Hazebrouck," "Bailleul," "Kemmel," "Béthune," "Scherpenberg," "Amiens," "Drocourt-Quéant," "**Hindenburg Line,**" "Epéhy," "Canal du Nord," "St. Quentin Canal," "Courtrai," "Selle," "Sambre," "France and Flanders, 1914–18," "Doiran, 1917," "**Macedonia, 1915-18,**" "Helles," "**Landing at Helles,**" "Krithia," "Suvla," "Landing at Suvla," "Scimitar Hill," "Gallipoli, 1915," "Rumani," "Egypt, 1915–17."

The Second World War.—"**Defence of Escaut,**" "St. Omer-La Bassée," "**Caen,**" "North-West Europe, 1940, '44," "**Medjez el Bab,**" "Oued Zarga," "North Africa, 1942-43," "Adrano," "Sicily, 1943," "Termoli," "Trigno," "**Sangro,**" "**Cassino II,**" "Trasimene Line," "Monte Ceco," "Monte Spaduro," "Senio," "**Argenta Gap,**" "Italy, 1943-45," "**Malta, 1941-42,**" "Rathedaung," "Htizwe," "**Kohima,**" "Naga Village," "**Chindits, 1944,**" "**Burma, 1943-45.**"

Agents—Lloyds Bank Limited, Cox's & King's Branch.

Regimental Depot—Wellington Barracks, Bury, Lancs.

Regimental Journal—"The Gallipoli Gazette," Wellington Barracks, Bury, Lancs.

Regimental Associations—XX The Lancashire Fusiliers' Compassionate Fund, "Kirklee," Green Walk, Bowdon, Cheshire.

Old Comrades' Association, Wellington Barracks, Bury, Lancs.

For Record Office ... ... *see* column 2903.

For Regimental Pay Office ... *see* column 2913.

Uniform—Blue. *Piping*—White.
Facing Colour—White.

Allied Regiment of the Canadian Army

The Lorne Scots (Peel, Dufferin and Halton Regiment)

Colonel ... Bamford, Brig. P. G., *C.B.E.*, *D.S.O.*, ret. pay, *p.s.c.* 31/12/55

Officer Commanding Regimental Depot ... ... Lloyd-Jones, Maj. (*temp.*), T.D.

Regular Army

Lt.-Colonel.

Lash, T., *O.B.E.*, *p.s.c.*, *f.s.* 26/10/57

Majors.

Macnamara, S. J. R. 1/7/46

Collard, E. F. B. G. 1/7/46

Shaw, T. P., *M.B.E.* 27/10/48

Smale, J. N. 27/9/49

Trevor-Roper, R. ff. (*Seconded to O.T.C.*) 29/8/51

Grover, J. A., *M.B.E.*, j.s.s.c., *p.s.c.* 1/7/52

Regular Army—*contd.*

Majors—contd.

Dawson, P. E. Y. 3/7/52

Smith, P. 10/7/52

Porter, R. M., *p.t.s.c.* 31/12/52

Martlew, J., *M.B.E.*, *p.s.c.* 30/3/53

Dowdall-Brown, I., *p.s.c.* 3/11/53

Smith, W. V. G., *M.C.*, *p.s.c.* 4/7/54

West, R. D., *p.s.c.* 22/1/55

Regular Army—*contd.*

Majors—contd.

Gribble, J. A. G. 23/7/55

Hill, K. A., *M.C.*, *p.s.c.* 24/2/56

Smith, A. L., *p.s.c.* 10/3/57

Mavor, V. A. 11/11/57

Evea, G. R. 2/9/58

Captains.

Entwistle, G. J., *p.s.c.* 18/11/53

Gaw, C. H. 23/4/54

Taylor, M. W., *p.l.* 15/7/54

Whitworth, B. K. 13/9/54

Digitized by Google

Regular Army—*contd.*

Captains—contd.

Scragg, K.	**21/10/54**
Sillitoe, W. H.	**22/12/54**
Lloyd-Jones, T. D. (*T/Maj.* 15/11/59)	30/1/55
Broughton, R. K. (*T/Maj.* 1/4/59)	14/7/55
Phillips, H. T. K.	**14/7/55**
Moorat, E. F. E.	**29/7/55**
Deane, J. W.	**16/12/55**
Moorsom, R. O'C.	2/2/56
Blythe Brook, N. J.	22/7/56
Dennis, R. W.	11/10/56
Davis, J. F.	**9/2/57**
Kelly, J. M. (*Adjt.*)	12/9/57
Crawshaw, W. A. (*att'd S.A.S.*)	8/2/58
Leadsom, N. H.	3/4/58
Hansen, R. D. C.	28/5/58
Lucas, P. R.	1/8/58
Warren, J.	6/2/59
Brown, W. A. C.	31/7/59
Cartwright, I. R.	31/7/59
Campbell, J. A.	17/12/59
Gornall, J. M.	12/2/60

Lieutenants.

Godley, A. J. R. (*T/Capt.* 15/11/59)	6/8/56
Straw, G. L. (*att'd Para.*)	7/8/56
Sanders, B.	**14/9/56**
McCredie, J.	**4/2/57**
Connelly, S. V.	21/12/58
Betley, D. A.	21/12/58
Haines, R. E.	2/8/59
Hallam, J. McQ.	20/12/59

2nd Lieutenants.

Manvell, P. P.	3/6/58
England, R. W.	2/8/58
Barnsley, J. M.	2/8/58
Steeds, J. F.	2/8/58
Dowd, A. G.	25/7/59
Norris, P. S.	25/7/59

Quarter-Masters.

Price, S.		10/2/54
	capt.	1/6/59
Stevens, F. E.		13/1/55
	capt.	24/4/57
Eagleson, W.		6/9/56
	capt.	25/10/58
Bowman, W.	*lt.*	1/1/57

Regular Army
Short Service Officers

Captains.

Bell, E. A., *M.B.E.* (*Emp. List* (4))	29/12/53
Saville, R. H. (*Emp. List* (4))	**27/5/54**

Lieutenants.

Craven, I. S.	23/3/59
Rees, E. L.	4/8/59

2nd Lieutenants.

Dunn, B. B.	11/7/59
Pettit, R. A.	12/9/59

Quarter-Masters.

Bland, T. T.		13/1/46
	maj.	12/5/56
Pollard, J. P.		7/6/57
	capt.	24/4/59

Extended Service Officers

Majors.

Allen, P. S., *T.D.*	6/1/54
Ormerod, W.	25/6/59

Captains.

Banks, J. W. (*Emp. List* (3))	**15/8/49**
Lee, H. K. (*Emp. List* (3))	18/1/54

Regular Army
National Service Officers

2nd Lieutenants.

Bassil, D. P.	17/1/59
Armstrong, D. S.	14/2/59
Bowler, M. H. D.	14/2/59
Ward, P. R.	16/5/59
Browne, T. N.	15/8/59
Hind, A.	12/9/59
Millen, W.	7/11/59

Army Emergency Reserve
National Service Officers

Lieutenants.

Hope, H. P.	25/3/57
Henderson, A. A.	15/4/57
Purnell, D.	13/3/58
Kirkwood, F. L.	30/3/58
Beresford-Webb, C. A. B.	11/4/58
Wedd, D. J.	10/8/58
Johnson, G. D.	1/1/59
Schiemann, K. H. T.	1/2/59
Brown, A. E. M.	8/2/59
Mills, M. J.	22/2/59
McDowall, J. D.	30/4/59
Hankinson, J.	17/5/59
O'Ryan, P. J. F.	21/5/59
Kelly, P. D.	4/6/59

2nd Lieutenants.

Baker, N. B.	5/7/58
Denham, J. C.	5/7/58
Armitage, P. J.	2/8/58

Territorial Army

Hon. Colonel.

Allen, Lt.-Col. (Hon. Col.) G., *T.D.*	1/5/54

Lt.-Colonel.

Rothband, G. W., *T.D.*	1/3/59

Majors.

Brown, H. L.	**1/5/54**
Evans, P.	17/4/56
Taylor, G. R., *M.C.*, *T.D.*	1/1/58
Barchard, J. M. B., *p.s.c.* (*Res. of Off.*)	1/1/58
McCormick, P. B.	26/4/58
Ingham, J. S., *T.D.*	20/1/59

Captains.

Burton, J. A., *T.D.*	**11/3/53**
Thornburrow, N. H.	1/8/53
Yates, H. F.	**3/8/53**
Kernohan, J. P.	1/2/57
Bennett, G.	2/3/59
Dowdall-Brown, G. B.	1/9/59
Walton, K. M.	1/9/59

Lieutenants.

Briggs, G. M. B. (*A/Capt.* 1/9/59)	27/2/55
Gartside, E. T. (*A/Capt.* 3/3/59)	8/9/55
Marshall, G. A.	**17/5/57**
Bamford, R. B.	**11/1/59**
Wood, R. J.	**16/4/59**
Clayton, R. C.	5/11/59

2nd Lieutenants.

†Carr, G.	14/12/58
†Hewitt, F. E.	16/3/59
†Cooper, G. S.	16/3/59

Territorial Army
National Service Officers

Lieutenants.

Midgley, V.	**11/2/57**
Travers, T. C.	23/12/57
Jensen, J.	12/1/58
Brookes, W. H.	12/1/58
Rochester, R. W.	2/2/58
Eastwood, A. M. T.	4/3/58
Dickinson, K. W.	29/7/58
Tonks, D. K.	2/11/58

† On probation.

Digitized by Google

THE FORESTER BRIGADE

A Maltese Cross voided, the points pomelled thereon on a mount an Antelope statant gorged with a Ducal Coronet and chained within the Garter. The whole encircled with a Chaplet of Oakleaves. Issuant from a scroll inscribed 'Forester Brigade' and ensigned with, upon a mount, a Tiger passant gardant.

Brigade Representative Colonel	Montgomery of Alamein, Field Marshal *The Visct.*. *K.G.*, *G.C.B.*, *D.S.O.*, Col. R. Warwick, Col. Comdt. A.P.T.C., *p.s.c.*
Brigade Colonel	§Gunnell, Col. B. L., *O.B.E.*, *M.C.*, R. Warwick, *p.s.c.*
Deputy Assistant Adjutant-General and Brigade Adjutant.	Castle, Maj. (*temp.*) J. A., Foresters.
Brigade Depot	Glen Parva Barracks, South Wigston, Nr. Leicester.

Regular Army Field Officers' Seniority Roll.

Lt.-Colonels.

Blackman, M. J. D'A., *M.C.*■, Foresters, *p.s.c.* 24/6/57

Ryan, M., R. Warwick, *p.s.c.* 20/3/58

Pallot, M. St. G., R. Leicesters, *p.s.c.* 21/12/58

Marriott, J. H., *M.C.*, R. Leicesters, *p.s.c.*, *n.s.* 16/2/59

Millar, J. D. W., Foresters, *p.s.c.* 14/12/59

Majors.

Thelwall, G. E. H., Foresters, *p.s.c.* 31/1/48

Clarke, P. B., *M.C.*■, R. Warwick, *p.s.c.* 29/8/48

Temple, J. C., Foresters (*local Lt.-Col.* 1/9/59) 29/8/48

Paddock, R. A., R. Warwick, *p.s.c.* 29/8/48

Godwin, A. C. F., Foresters 29/8/48

Astell, H. T., Foresters 30/1/49

Wilson-Jerrim, T. L., *M.C.*, R. Warwick 4/6/49

Becke, W. H. A., *D.S.O.*, Foresters, *p.s.c.* 28/1/50

Fraymouth, D. R., R. Warwick, *p.s.c.* 28/1/50

King, W. A., R. Warwick 26/8/50

Smyth, H. R., *M.C.*, R. Warwick, *p.s.c.* 26/8/50

Sudbury, V. C. W., *M.C.*■, Foresters, *p.s.c.* 26/8/50

Green, R. G. M., *M.C.*, Foresters 27/1/51

Dalglish, D. R., *M.C.*, R. Leicesters, *p.s.c.* 27/1/51

Majors—contd.

Goldschmidt, K. P. P., R. Leicesters 28/1/51

Stone, R. E., Foresters 4/11/51

Tulloch, H. C. W. M., Foresters 26/1/52

Dodd, G. E., Foresters (*local Lt.-Col.* 17/6/59) 26/1/52

Wise, A. W., *D.S.O.*, R. Warwick, j.s.s.c., *p.s.c.* 26/1/52

Bokenham, C. T., *M.B.E.*, Foresters, *p.s.c.* 13/5/52

Badger, P. E. B., R. Leicesters, j.s.s.c., *p.s.c.* 1/7/52

Thomas, R. J. W., R. Leicesters 1/7/52

Litton, P. G. M., Foresters, *p.s.c.* 3/7/52

Docker, L. R. *M.C.*, *T.D.*, R. Warwick, *p.s.c.* (*T/Lt.-Col.* 3/12/59) 25/8/52

Rubens, R. A., Foresters, *f.s.* 22/10/52

Etches, W. W., *M.C.*, R. Warwick, j.s.s.c., *p.s.c.* 31/12/52

Mirylees, O. J., *M.C.*, R. Leicesters 31/12/52

Smart, G. E., R. Leicesters, *p.s.c.*, *f.s.* 31/12/52

Bridges, J. L., R. Warwick 31/12/52

Yates, D. R. C., R. Warwick 19/4/53

Moore, A. L. W., *M.B.E.*, Foresters, j.s.s.c., *p.s.c.* 28/6/53

Welch, C. B., R. Warwick, *p.s.c.* 2/9/53

Sheppard, A. C. V., R. Leicesters, *p.s.c.* 13/9/53

Blakey, C. O., R. Warwick, *p.s.c.* 22/10/53

Smith, S. A., *M.B.E.*, R. Leicesters 3/1/54

Majors—contd.

Scott, D. N., Foresters, *p.s.c.* 8/1/54

Chutter, J. P., R. Warwick, *p.s.c.* 20/2/54

Bligh, P. G., R. Leicesters, *p.s.c.* 30/4/54

Illing, H. C., *M.C.*■, R. Warwick, j.s.s.c., *p.s.c.* 7/6/54

Carvell, J. F., R. Warwick 31/7/54

Heath, P. J., Foresters 28/10/54

Blackie, R. G., Foresters 27/3/55

Harbage, M. J., *M.C.*, R. Warwick 25/5/55

Adams, K. St. B., R. Warwick 7/11/55

Blackburne-Kane, J. L., R. Leicesters 19/11/55

Brogan, W. G. St. S., R. Leicesters 1/4/56

Ritchie, E., Foresters 19/4/56

Allen, K. G., Foresters, *p.s.c.* 28/8/56

Creagh, J. P. N., R. Leicesters 1/11/56

Matthews, S. B., R. Warwick 3/8/57

Graveston, R. H. D., R. Leicesters 11/11/57

Parsons, A. J., *M.B.E.*, R. Leicesters 9/12/57

Balcon, M. A. B., R. Warwick 28/12/57

Penny, R. W. F., R. Warwick, *p.s.c.* 19/1/59

Haycock, A. H., R. Warwick 21/4/59

Ross, A. E. R., R. Leicesters 5/8/59

Humfrey, C. J. C., R. Warwicks 18/8/59

Digitized by Google

THE ROYAL WARWICKSHIRE REGIMENT [8]

The Antelope within the Garter

In each of the four corners the united Red and White Rose slipped ensigned with The Crown.
"Namur, 1695," "Martinique, 1794," "Rolica," "Vimiera," "Corunna," "Vittoria," "Pyrenees," "Nivelle," "Orthes," "Peninsula," "Niagara," "South Africa, 1846-7, 1851-2-3," "Atbara," "Khartoum," "South Africa, 1899-1902."

The Great War—30 *Battalions*—**"Le Cateau,"** "Retreat from Mons," **"Marne, 1914,"** "Aisne, 1914, '18," "Armentières, 1914," **"Ypres, 1914, '15, '17,"** "Langemarck, 1914, '17," "Gheluvelt," "Neuve Chapelle," "St. Julien," "Frezenberg," "Bellewaarde," "Aubers," "Festubert, 1915," "Loos," **"Somme, 1916, '18,"** "Albert, 1916, '18," "Bazentin," "Delville Wood," "Pozières," "Guillemont," "Flers-Courcelette," "Morval," "Le Transloy," "Ancre Heights," "Ancre, 1916," **"Arras, 1917, '18,"** "Vimy, 1917," "Scarpe, 1917, '18," "Arleux," "Oppy," "Bullecourt," "Messines, 1917, '18," "Pilckem," "Menin Road," "Polygon Wood," "Broodseinde," "Poelcappelle," "Passchendaele," "Cambrai, 1917, '18," "St. Quentin," "Bapaume, 1918," "Rosiéres," **"Lys,"** "Estaires," "Hazebrouck," "Bailleul," "Kemmel," "Béthune," "Drocourt-Quéant," **"Hindenburg Line,"** "Epéhy," "Canal du Nord," "Beaurevoir," "Selle," "Valenciennes," "Sambre," "France and Flanders, 1914–18," **"Piave,"** "Vittorio Veneto," "Italy, 1917–18," "Suvla," **"Sari Bair,"** "Gallipoli, 1915–16," "Tigris, 1916," "Kut al Amara, 1917," **"Baghdad,"** "Mesopotamia, 1916–18," "Baku," "Persia, 1918."

The Second World War.—**"Defence of Escaut," "Wormhoudt," "Ypres—Comines Canal," "Normandy Landing," "Caen,"** "Bourguebus Ridge," **"Mont Pincon,"** "Falaise," **"Venraj** "Rhineland," "Lingen," "Brinkum," **"Bremen," "North-West Europe, 1940, '44–45," "Burma, 1945."**

Agents—Lloyds Bank Limited, Cox's & King's Branch.

Regimental Depot—Budbrooke Barracks, Budbrooke, Warwick.

Regimental Journal—"The Antelope," Budbrooke Barracks, Warwick.

Regimental Association—The Royal Warwickshire Regimental Association, Budbrooke Barracks, Warwick.
For Record Office ... ... *see* column 2903.
For Regimental Pay Office ...*see* column 2913.

Uniform—Blue. *Piping*—Scarlet.
Facing Colour—Blue

Allied Regiments of The Canadian Army

The South Saskatchewan Regiment
The Westminster Regiment (Motor)

Allied Regiments of New Zealand Military Forces
The Hauraki Regiment

Allied Battalion of the Federation of Malaya Forces
3rd Battalion, The Royal Malay Regiment

Colonel ... ... Montgomery of Alamein, Field-Marshal *The Visct., K.G., G.C.B., D.S.O., D.L.*, Col. Comdt. A.P.T.C., *p.s.c.* **1/1/47**

Officer Commanding Regimental Depot—Welch, Maj. C. B., *p.s.c.*

Regular Army

Lt.-Colonel.

Ryan, M., *p.s.c.* 20/3/58

Majors.

Clarke, P. B., *M.C.*, *p.s.c.* 29/8/48

Paddock, R. A., *p.s.c.* 29/8/48

Wilson-Jerrim, T. L., *M.C.* 4/6/49

Fraymouth, D. R., *p.s.c.* 28/1/50

King, W. A. 26/8/50

Smyth, H. E., *M.C.*, *p.s.c.* 26/8/50

Tomes, J. W., *O.B.E.*, *p.s.c.* (*T/Lt.-Col.* 8/1/59) 26/8/50

Regular Army—*contd.*

Majors—contd.

Wise, A. W., *D.S.O.*, j.s.s.c., *p.s.c.* 26/1/52

Docker, L. R., *M.C.*, *T.D.*, *p.s.c.* (*T/Lt.-Col.* 3/12/59) 25/8/52

Etches, W. W., *M.C.*, j.s.s.c., *p.s.c.* 31/12/52

Bridges, J. L. 13/12/52

Yates, D. R. C. 19/4/53

Welch, C. B., *p.s.c.* 2/9/53

Blakey, C. O., *p.s.c.* 22/10/53

Regular Army—*contd.*

Majors—contd.

Chutter, J. P., *p.s.c.* 20/2/54

Illing, H. C., *M.C.*, j.s.s.c., *p.s.c.* 7/6/54

Carvell, J. F. 31/7/54

Harbage, M. J., *M.C.* 25/5/55

Adams, K. St. B. 7/11/55

Matthews, S. B. 3/8/57

Balcon, M. A. B. 28/12/57

Penny, R. W. F., *p.s.c.* 19/1/59

Haycock, A. H. 21/4/59

Humfrey, C. J. C. 18/8/59

Captains.

Agar, J. F. S. 11/6/52

Blackstock, J., *p.s.c.* (*T/Maj.* 8/2/58) 16/8/53

Rogers, H. C. E. W. (*T/Maj.* 26/7/58) 21/8/53

Digitized by Google

Regular Army—*contd.*

Captains—contd.

Harward, R. B. (*T/Maj.* 1/10/59) 18/12/53
Humfrey, A. C. 10/5/54
Hopkins, J. O. (*T/Maj.* 1/12/59) 21/10/54
Jones, M. H. (*att'd Para.*) 14/7/55
Wooldridge, A. G. (*T/Maj.* 1/12/59) 14/7/55
Cheyne, A. W. (*T/Maj.* 4/1/58) 16/12/55
Piggins, C. D., *M.B.E.* 22/7/56
Burditt, B. S. 25/8/56
Ginger, M. R. 9/2/57
Baillie, W. 27/6/57
Thompson, W. V. H. 3/8/57
Richards, C. B. 3/8/58
Moss, J. R. 31/7/59
Nichols, B. M. (*Adjt.* 21/12/59) 31/7/59
Reilly, J. C. 12/2/60

Lieutenants.

Keen, J. S. (*T/Capt.* 1/1/59) 16/3/55
Bowden, R. B. 3/8/56
Aldridge, B. (*T/Capt.* 1/12/59) 2/9/56
Reger, P. B. (*T/Capt.* 1/12/59) 4/2/57
Hordern, J. H. C. (*att'd Para.*) 6/2/57
Brown, N. C. 7/10/58
Moore, J. R. 21/12/58
Royle, D. E. 19/6/59
St. Maur Sheil, J. W. M. 20/12/59
Sankey, D. J. M. 20/12/59

2nd Lieutenant.

Ross-Thomas, M. 27/7/58

Quarter-Masters.

Pickering, J. H. *maj.* 4/7/52
Neal, R., *M.B.E.* 17/12/52 *maj.* 10/12/59
Young, F. G. 16/1/57 *capt.* 5/6/59
Parsons, A. G., *M.C. capt.* 5/2/57

Regular Army
Short Service Officers

2nd Lieutenant.

Holmes, M. J. 17/1/59

Quarter-Master.

Ridgway, J., *M.B.E.* 19/10/45 *maj.* 19/10/57

Regular Army
Short Service Officers—*contd.*

Extended Service Officers.

Majors.

Leonard-Morgan, W. J., *T.D.* (*Emp. List* (3)) 25/7/53
Hogg, D. O., *O.B.E.* (*Emp. List* (3)) 17/5/54

Regular Army
National Service Officers

2nd Lieutenants.

Smith, S. 15/11/58
Grout, I. C. 13/12/58
Valentine, C. H. C. 17/1/59
Davies, N. A. 18/4/59
Smith, C. H. 18/4/59
Welsh, G. F. 16/5/59
Little, J. W. 13/6/59
Stolz, R. L. 13/6/59
Thomson, C. G. 11/7/59
Barrett, P. J. 10/10/59
Orchard, D. J. 10/10/59

Army Emergency Reserve

Captain.

Smith, K., *T.D.*, *p.t.s.c.*, T.P. (*A/Maj.* 28/9/56) 19/5/44

Army Emergency Reserve
National Service Officers

Lieutenants.

Holden-White, D. R. 26/7/57
Wright, P. D. G. 22/12/57
Wass, M. H. 29/12/57
Roberts, G. J. 2/3/58
Richardson, R. A. 6/3/58
Standring, P. A. F. 2/11/58
Wickes, D. N. 31/12/58
Barber, C. M. 8/3/59
McDonald, M. H. B. 18/6/59
Needes, G. W. 16/8/59
Turner, L. T. 30/8/59
Aston, W. J. 29/10/59
McGowan, N. G. 31/1/60

2nd Lieutenants.

Trevis, P. S. 5/7/58
Vaugon, P. C. N. 5/7/58
Harvey, B. 23/8/58
Kilkelly, B. R. 18/4/59
Rowe, D. S. 16/5/59

Territorial Army

Hon. Colonel.

Evans, Lt.-Gen. *Sir* Geoffrey C., *K.B.E.*, *C.B.*, *D.S.O.*, ■■, ret. pay, *p.s.c.* 1/6/59

Lt.-Colonel.

Lewthwaite, C. O., *M.B.E.*, *M.C.*, *T.D.* 23/2/59

Majors.

Dawkins, W. J., *T.D.* 1/9/52
Hutton, T. B., *T.D.* 1/12/52
Wall, E. A., *T.D.* 1/10/53
Lowe, B. J. 1/10/57
Abbott, K. M., *T.D.* 1/6/59

Captains.

De Pree, H. (*Res. of Off.*) 29/9/43
Snowman, A. W. 6/4/52
Jones, G. B., *T.D.* (*A/Maj.* 1/6/57) 1/12/52
Greenland, D. E. 8/2/54
Best, P. McL., *T.D.* (*A/Maj.* 8/8/58) 8/2/54
Price, C. T. W. 3/4/54
Ellson, K. H., *T.D.* 1/8/54
Bushill, R. N. N. 1/4/55
Hooker, P. M. S. 1/12/55
Walker, J. 24/6/57
Lee, F. G. S. 2/5/59
Duncan, R. M. 1/7/59

Lieutenants.

Stanford, J. G. 7/1/54
Clark, A. N. (*A/Capt.* 22/7/59) 27/3/55
Harper, P. J. 19/2/56
Allen, M. T. 12/8/56
Elkington, G. 24/2/58
Hale, C. J. 17/4/58
Bailey, T. A. 1/5/58
Masson, D. J. 5/10/58

2nd Lieutenants.

†Daly, M. H. 29/9/58
†Talbot, P. A. (*Seconded to O.T.C.*) 4/11/58

Territorial Army
National Service Officers

Lieutenants.

Blakstad, J. E. 9/12/54
Shurvinton, E. J. 25/1/57
Evans, H. M. 25/1/57
Meadows, N. P. C. P. 25/1/57
Tarplett, D. C. 18/2/57
Evans, M. O. 10/5/57
Watts, G 28/6/57
Perry, A. B. 5/8/57
Burton, G. V. 9/8/57
Shiner, C. P. 11/10/57
Benson, D. C. 29/12/57
Hunt, D. G. L. 5/1/58
Garner, M. F. 2/2/58
Humphreys, J. F. 9/2/58
Brown, M. K. 2/3/58
Allaby, M. A. G. 9/3/58
Friend, C. J. R. 23/3/58
Sumpner, R. I. 15/5/58
Beauchamp, P. G. 3/7/58
Walls, R. J. 4/1/59

† On probation

Digitized by Google

THE ROYAL LEICESTERSHIRE REGIMENT [17]

The Royal Tiger superscribed "Hindoostan."

"Namur, 1695," "Louisburg," "Martinique, 1762," "Havannah," "Ghuznee, 1839," "Khelat," "Afghanistan, 1839," "Sevastopol," "Ali Masjid," "Afghanistan, 1878-79," "Defence of Ladysmith," "South Africa, 1899-1902."

The Great War—19 *Battalions.*—**"Aisne, 1914, '18,"** "La Bassée, 1914," "Armentières, 1914," "Festubert, 1914, '15," **"Neuve Chapelle,"** "Aubers," "Hooge, 1915," **"Somme, 1916, '18,"** "Bazentin," "Flers-Courcelette," "Morval," "Le Transloy," **"Ypres, 1917,"** "Polygon Wood," **"Cambrai, 1917, '18,"** "St. Quentin," **"Lys,"** "Bailleul," "Kemmel," "Scherpenberg," "Albert, 1918," "Bapaume, 1918," "Hindenburg Line," "Epéhy," **"St. Quentin Canal,"** "Beaurevoir," "Selle," "Sambre," **"France and Flanders, 1914-18,"** "Megiddo," "Sharon," "Damascus," **"Palestine, 1918,"** "Tigris, 1916," "Kut al Amara, 1917," "Baghdad," **"Mesopotamia, 1915-18."**

The Second World War.—"Norway, 1940," "Antwerp-Turnhout Canal," **"Scheldt,"** "Zetten," **"North-West Europe, 1944-45,"** "Jebel Mazar," "Syria, 1941," **"Sidi Barrani,"** "Tobruk, 1941," "Montagne Farm," **"North Africa, 1940-41, '43,"** **"Salerno,"** "Calabritto," **"Gothic Line,"** "Monte Gridolfo," "Monte Colombo," **"Italy, 1943-45,"** **"Crete,"** "Heraklion," "Kampar," **"Malaya, 1941-42,"** **"Chinditz, 1944."** "Maryang-San," **"Korea, 1951-52."**

Agents—Lloyds Bank Limited, Cox's & King's Branch.

Regimental Depot—Glen Parva Barracks, South Wigston, Leicester.

Regimental Journal—"The Green Tiger," Glen Parva Barracks, South Wigston, Leicester.

Regimental Association—The Royal Tigers Association, Glen Parva Barracks, South Wigston, Leicester.

For Record Office ... ... *see* column 2903.

For Regimental Pay Office ... ... *see* column 2913.

Uniform—Blue. *Piping*—Pearl Grey.
Facing Colour—Pearl Grey.

Allied Regiment of the Canadian Army
The Sherbrooke Regiment

Allied Battalion of Australian Infantry
58th/32nd Infantry Battalion (The City of Essendon Regiment)

Allied Regiment of the Colonial Forces
Barbados Regiment

Colonel ... Callander, Lt.-Gen. *Sir* Colin B., *K.C.B.*, *K.B.E.*, *M.C.*, ret. pay, *p.s.c.*... 22/4/54

Officer Commanding Regimental Depot.—Goldschmidt, Maj. K. P. P.

Regular Army

Lt.-Colonels.

Pallot, M. St. G., *p.s.c.* 21/12/58

Marriott, J. H., *M.C.*, *p.s.c.*, *n.s.* 16/2/59

Majors.

Dalglish, D. R., *M.C.*, *p.s.c.* 27/1/51

Goldschmidt, K. P. P. 28/1/51

Badger, P. E. B., j.s.s.c., *p.s.c.* 1/7/52

Thomas, R. J. W. 1/7/52

Mirylees, O. J., *M.C.* 31/12/52

Smart, G. E., *p.s.c.*, *f.s.* 31/12/52

Sheppard, A. C. V., *p.s.c.* 13/9/53

Smith, S. A., *M.B.E.* 3/1/54

Bligh, P. G., *p.s.c.* 30/4/54

Regular Army—*contd.*

Majors—contd.

Blackburne-Kane, J. L. 19/11/55

Brogan, W. G. St. S. 1/4/56

Creagh, J. P. N. 1/11/56

Graveston, R. H. D. 11/11/57

Parsons, A. J., *M.B.E.* 9/12/57

Ross, A. E. R. 5/8/59

Captains.

Seton-Browne, R. M. (*T/Maj.* 4/1/60) 27/12/53

Gray, J. W. 28/7/54

Cairns, M. W. D. (*T/Maj.* 3/12/58) 21/10/54

Holloway, T. 14/7/55

Rowat, J. R. (*T/Maj.* 12/9/59) 8/8/55

Havilland, G. A., *M.C.* 22/7/56

Regular Army—*contd.*

Captains—contd.

Bogg, R. T. 11/6/57

Wilson, J. L. 3/8/57

Young, P. P. (*Adjt.* 18/5/59) 8/2/58

Brown, W. J. G. 4/3/58

Byham, C. W. 18/12/58

Barclay, M. L. 9/2/59

Marshall, C. T. 6/3/59

Mosse, R. J. M. 8/11/59

Lieutenants.

Wilkes, J. R. A. (*att'd Para.*) 22/6/56

Morris, W. H. 14/1/57

Robinson, R. H. 7/3/57

Heggs, J. C. D. 29/7/57

Brown, A. P. G. 16/12/57

Moore, A. S. 16/12/57

Digitized by Google

Regular Army—*contd.*

Lieutenants—contd.

Crumbie, B. N.	21/7/58
Graham, P. N.	27/7/58
Hiney, T. B. F.	27/7/58
Nevile, D. R.	21/12/58
Swallow, F. A. H.	5/2/59
Pollard, A. J. G.	24/2/59
Bowes, J. R. E.	13/8/59

2nd Lieutenants.

Vigers, F. L. B.	13/3/58
Amos, A. T.	25/7/59

Quarter-Masters.

Hollis, L. E., *M.M.*	22/3/50
maj.	21/9/53
Greaves, G. H.	8/3/52
capt.	17/3/55
Scanlon, E. H.	30/10/53
maj.	20/8/56
Ross, R. A., *M.M.* *lt.*	1/1/57

Regular Army
Short Service Officers

Major.

Hamilton, I.	8/5/56

2nd Lieutenant.

Crwys-Williams, J. C.	15/8/59

Extended Service Officers.

Majors.

Wall, W. H. P. (*Emp. List* (3))	7/8/56
Dudley, J. T.	2/5/57

Regular Army
National Service Officers

2nd Lieutenants.

Hays, W.	18/10/58
Riley, J.	13/12/58
Davidson, I. S.	16/5/59
Runciman, I. G.	16/5/59
Needham, D. M. A.	13/6/59
Gowler, J. E.	12/9/59

Army Emergency Reserve
National Service Officers

Lieutenants.

Tarring, R. W.	26/4/57
Fisher, P. L.	3/2/58
Starkey, P. R.	13/3/58
Connor, T. A. J. E.	10/4/58
Garlick, A. W.	27/11/58
Sayer, A. G.	11/1/59
Stonestreet, G. M.	11/1/59
Hugo, E. C. T.	1/2/59
Carpenter, R. W.	19/3/59
Wessel, R. A.	6/9/59
Liddiard, J. A.	6/12/59
Jackson, D. M.	10/1/60
Tamlyn, M. B. P.	25/1/60
Day, M. G. A.	7/2/60
Disney, M. J.	7/2/60

2nd Lieutenant.

Plewman, D. T.	11/7/59

Territorial Army

Hon. Colonel.

German, Lt.-Col. G. J., *D.S.O.*, *T.D.*	1/9/58

Majors.

Davis, E. N., *T.D.*	1/12/51
Sudlow, A. J.	16/5/52
Tilley, E. H.	24/6/52
Hartley, J.	1/11/56

Captains.

Harrison, J. B. (*A/Maj.*	1/11/56)
	1/6/52
Holyoake, D. B. (*A/Maj.*	20/4/57)
	1/6/52
Mockford, P. A. H. (*A/Maj.* 22/4/57)	1/6/52
Wilson, A. A. J.	1/2/54
Tuke, M. S. (*Res. of Off.*)	6/12/54
Sanger-Davies, A.	10/3/57
Henson, H. F.	28/5/57

Territorial Army—*contd.*

Lieutenants.

Kingston, A. R.	3/9/53
Dawson, W. G. (*A/Capt.*	28/5/57)
	29/9/53
Gardner, C. M.	7/1/54
Wallace, W. G.	12/8/54
Bailey, A. C.	7/1/55
Fisk, R. V.	13/2/55
Bradshaw, G. H.	20/8/55
Selby, N. A.	31/5/56
Thomas, R. D.	5/8/56
Allen, R. J.	27/9/56
Hearth, R. H.	3/12/56
Bream, R. D. F.	5/4/57
Buckingham, R. E. R.	28/6/57
Moore, C. H.	28/6/57
Haddock, K. G.	8/5/58
Hadfield, J.	3/1/60

Territorial Army
National Service Officers

Lieutenants.

Church, J. O.	26/11/56
Samworth, D. C.	18/12/56
Howells, C. J.	28/12/56
North, M. W.	11/2/57
Stubbs, G. N. L.	4/3/57
Barlow, A. D.	12/4/57
North, P. M.	12/4/57
Bettles, A. J.	6/5/57
Tustain, C. R.	3/6/57
Roberts, C. J. H.	1/7/57
Heroys, N.	19/1/58
Moloney, B.	2/2/58
Elliott, W. H. V.	2/2/58
Parr, T. F.	2/2/58
Chatterton, J. H.	20/3/58
Mansfield, J. W.	11/1/59
Trentham, D. R.	16/4/59

Digitized by Google

THE SHERWOOD FORESTERS (NOTTINGHAMSHIRE AND DERBYSHIRE REGIMENT) [45 and 95]

A Maltese cross charged in the centre with a stag ledged on water within a wreath of oak.

"Louisburg," "Rolica," "Vimiera," "Talavera," "Busaco," "Fuentes d'Onor," "Ciudad Rodrigo," "Badajoz," "Salamanca," "Vittoria," "Pyrenees," "Nivelle," "Orthes," "Toulouse," "Peninsula," "Ava," "South Africa, 1846–7," "Alma," "Inkerman," "Sevastopol," "Central India," "Abyssinia," "Egypt, 1882," "Tirah," "South Africa, 1899–1902."

The Great War—30 *Battalions.*—"**Aisne, 1914, '18,**" "Armentières, 1914," "**Neuve Chapelle,**" "Aubers," "Hooge, 1915," "**Loos,**" "**Somme, 1916, '18,**" "Albert, 1916, '18," "Bazentin," "Delville Wood," "Pozières," "Ginchy," "Flers-Courcelette," "Morval," "Thiepval," "Le Transloy," "Ancre Heights," "Ancre, 1916," "Arras, 1917, '18," "Vimy, 1917," "Scarpe, 1917, '18," "Messines, 1917," "**Ypres, 1917, '18,**" "Pilckem," "Langemarck, 1917," "Menin Road," "Polygon Wood," "Broodseinde," "Poelcappelle," "Passchendaele," "**Cambrai, 1917, '18,**" "St. Quentin," "Bapaume, 1918," "Rosières," "Villers Bretonneux," "Lys," "Bailleul," "Kemmel," "Scherpenberg," "Amiens," "Drocourt-Quéant," "Hindenburg Line," "Epéhy," "Canal du Nord," "**St. Quentin Canal,**" "Beaurevoir," "Courtrai," "Selle," "Sambre," "**France and Flanders, 1914–18,**" "Piave," "**Italy, 1917–18,**" "Suvla," "Landing at Suvla," "Scimitar Hill," "**Gallipoli, 1915,**" "Egypt, 1916."

The Second World War—"**Norway, 1940,**" "St. Omer-La Bassée," "Ypres-Comines Canal," "Dunkirk, 1940," "North-West Europe, 1940," "**Gazala,**" "**El Alamein,**" "Djebel Guerba," "Tamera," "Medjez Plain," "**Tunis,**" "North Africa, 1942-43," "**Salerno,**" "Volturno Crossing," "Monte Camino," "**Anzio,**" "**Campoleone,**" "Advance to Tiber," "**Gothic Line,**" "**Coriano,**" "Cosina Canal Crossing," "Monte Ceco," "Italy, 1943-45," "**Singapore Island,**" "Malaya, 1942."

Agents—Lloyds Bank Limited, Cox's & King's Branch.

Regimental Depot—Normanton Barracks, Derby.

Regimental Journal—"The Foresters Journal," Normanton Barracks, Derby.

Regimental Association—The Sherwood Foresters Association, Normanton Barracks, Derby.

For Record Office ... ... *see* column 2903.
For Regimental Pay Office ... ... *see* column 2913.

Uniform—Blue. *Piping*—Lincoln Green.

Facing Colour—Lincoln Green.

Allied Regiments of the Canadian Army

The Manitoba Rangers

The Grey and Simcoe Foresters

Colonel ... ... Fairbanks, Maj.-Gen. C. B., *C.B.*, *C.B.E.*, ret. pay, *i.d.c.*, *p.s.c.* ... 9/11/58

Officer Commanding Regimental Depot ... Tulloch, Maj. H. C. W. M.

Regular Army

Lt.-Colonel.

Blackman, M. J. D'A., *M.C.*■, *p.s.c.* 24/6/57
Miller, J. D. W., *p.s.c.* 14/12/59

Majors.

Thelwall, G. E. H., *p.s.c.* 31/1/48
Temple, J. C. (*local Lt.-Col.* 1/9/59) 29/8/48
Godwin, A. C. F. 29/8/48
Astell, H. T. 30/1/49
Becke, W. H. A., *D.S.O.*, *p.s.c.* 28/1/50
Sudbury, V. C. W., *M.C.*■, *p.s.c.* 26/8/50
Green, R. G. M., *M.C.* 27/1/51
Stone, R. E. 4/11/51
Tulloch, H. C. W. M. 26/1/52
Dodd, G. E. (*local Lt.-Col.* 17/6/59) 26/1/52
Bokenham, C. T., *M.B.E.*, *p.s.c.* 13/5/52
Litton, P. G. M., *p.s.c.* 3/7/52
Rubens, R. A., *f.s.* 22/10/52
Moore, A. L. W., *M.B.E.*, j.s.s.c., *p.s.c.* 28/6/53

Regular Army—*contd.*

***Majors*—contd.**

Scott, D. N., *p.s.c.* 8/1/54
Heath, P. J. 28/10/54
Blackie, R. G. 27/3/55
Ritchie, E. 19/4/56
Allen, K. G., *p.s.c.* 28/8/56

Captains.

Castle, J. A. (*T/Maj.* 11/1/60) 20/3/53
Chisholm, P. N. (*T/Maj.* 5/1/59) 25/12/53
Sherbrooke, C. G. L. 31/1/54
Hutchinson, F. A. 21/10/54
Thres, A. L. 22/12/54
Lester, D. (*T/Maj.* 18/12/59) 6/5/55
Stackhouse, P. L. (*Adjt.* 13/11/59) 22/6/55
Bartholomew, A. J. 14/7/55
Need, J. 14/7/55
Hince, C. 16/12/55
Hobbs, K. 7/2/56

Regular Army—*contd.*

***Captains*—contd.**

Metchette, R. D. 16/5/56
Sullivan-Tailyour, R. B. 22/7/56
Martin, E. G. L. 23/12/57
Walker, R. M. B., *M.C.* (*att'd S.A.S.*) 8/2/58
Haslam, P. R. 14/3/58
Hood, D. G., *M.C.* 20/3/59
Burnett, R. F. W. 31/7/59
Martin, J. M. F. 31/7/59
Macadam, G. A. L. 30/11/59
Harding, F. F. (*att'd Para.*) 12/2/60

Lieutenants.

Hetherington, J. D. (*T/Capt.* 1/9/59) 28/2/55
Dove-Medows, A. E. 30/4/56
Nicoll, A. C. F. 4/2/57
Revels, G. S. 24/7/58
Henton, J. B. 26/10/58
Crofton-Atkins, P. R. 1/1/59

Digitized by Google

Regular Army—*contd.*

Lieutenants—contd.

Courtlour, P. J. 15/1/59
Cook, J. A. R. 2/8/59

2nd Lieutenants.

Hitchcock, R. A. 2/8/58
Wright, A. P. 19/12/58
Woolnough, H. A. 25/7/59
Whittle, K. B. 25/7/59

Quarter-Masters.

Price, S. H. 22/11/52
capt. 8/11/57
Richardson, H. 8/3/55
capt. 5/3/58
Buckley, G. *capt.* 1/1/57

Regular Army
Short Service Officers

Major

Simpkin, H. M. (*Emp. List* (4)) 11/7/55

2nd Lieutenant.

Hole, R. 11/7/59

Quarter-Masters.

Clark, A. G. E. D. (*Emp. List* (4)) 12/9/45
maj. 26/10/53
Evans, M. O. 3/9/54
capt. 17/10/57

Extended Service Officers

Majors.

Stubbs, T. W. (*Emp. List* (3)) 15/2/54
Christian, R. F., *T.D.* (*Emp. List* (3)) 8/5/54
Leaver, H. V. (*Emp. List* (3)) 11/10/54
Hollingshead, W. 18/1/57

Captains.

McGillivray, J. L. C. 15/3/48
Oliver, R. H. J., *M.C.* 7/8/49

Regular Army
National Service Officers

2nd Lieutenants.

Chisholm, A. P. 18/10/58
Kearin, J. (*att'd Para.*) 14/2/59
Charles, S. 14/2/59
Lowrie, J. S. 14/3/59
O'Donovan, R. P. 11/7/59
Innes, J. A. M. 12/9/59
Unwin, R. J. R. 7/11/59

Army Emergency Reserve
National Service Officers

Lieutenants.

Taylor, A. F. 4/1/57
Marshall, P. A. 29/5/58
Burleigh, W. G. 5/12/58
Leaf W. H. G. 15/1/59
Wallace, W. D. 19/4/59
Edwards, G. N. G. 14/5/59
Howard, E. F. 9/7/59
Speed, D. W. 16/7/59
Davies, N. J. 8/11/59
Austin, J. M. 10/1/60
Wright, D. G. M. 10/1/60
Shipside, S. J. 17/1/60

Army Emergency Reserve
National Service Officers—*contd.*

2nd Lieutenants.

Mackenzie, R. K. 22/2/58
Everitt, M. B. 5/7/58

Territorial Army

Hon. Colonels

King, Lt.-Col. (Hon. Col.) H. W., *M.B.E.*, *T.D.* 11/1/55

Beckwith, Capt. E. G. C. 21/4/56

Lt.-Colonel.

Nicholson, J. E., *O.B.E.*, *T.D.* 5/7/56

Majors.

Miller, E. R. McV., *T.D.* 1/9/50
Perrons, W. H. 30/3/53
Jepson, R. P. 21/11/54
O'Ballance, E. 1/3/55
Norman, A. G., *T.D.* 5/1/56
Stables, A. G. 1/10/56
Bowmer, K. C. F. 12/10/56
Salter, G. H. H. 1/11/56
Glass, W. M., *T.D.* 2/5/57
Broadbent, D. 4/2/58

Captains.

Mitchell, F. K. (*A/Maj.* 15/10/58) 3/12/51
Stokes, W. G. 9/9/52
Curnham, J. C. (*A/Maj.* 17/10/58) 8/10/55
Brown, A. G. 9/6/56
Brooke-Taylor, M. 9/6/56
Jermain, J. H. 9/6/56
Savage, S. R. 5/7/56
Wilkinson, C. E. 6/7/56
Bisiker, F. G. B. 13/9/56
Michael, W. S. (*Seconded to O.T.C.*) 22/5/57
Emmerson, J. M. 1/9/58
Scott, C. 1/9/58
Johnstone, P. J. R. 15/10/58
Duesbury, H. 1/4/59
Price, H. W. 1/6/59
Parsons, C. P. D. 5/6/59
Williams, N. R. (*Seconded to O.T.C.*) 1/7/59
Lord, D. C. A. 20/7/59

Lieutenants.

Loveday, H. J. C. (*A/Capt.* 1/12/57) 21/2/54
Bennett, J. B. (*A/Capt.* 20/7/59) 26/8/54
Holden, R. H. 23/1/55
Handford, J. D. 6/2/55
Wilkinson, R. N. 27/2/55
Clarkson, T. H. (*A/Capt.* 16/10/58 6/6/55
Weller, R. M. 15/6/55
Hale, S. S. 23/6/55
Young, G. J. 14/8/55
Wheen, P. J. (*A/Capt.* 20/11/58) (*Seconded to O.T.C.*) 1/12/55

Territorial Army—*contd.*

Lieutenants—contd.

Fairman, C. H. 12/1/56
Gent, L. M. 5/2/56
Rodger, A. C., *M.B.E.* 3/6/56
Mason, J. B. 15/7/56
Wilkins, G. G. 11/9/56
Sutton, A. H. (*A/Capt.* 1/12/57) 25/9/56
Stephenson, B. E. 11/11/56
Locke, G. S. 3/12/56
Darley-Usmar, P. 10/12/56
Erskine, R. K. 4/2/57
Dixon, C. J. 23/12/57
Robshaw, J. M. 29/12/57
Cope, A. T. 26/1/58
Stephens, G. M. (*Seconded to O.T.C.*) 9/2/58
Hamilton, H. R. 16/2/58
Vartan, J. B. R. 14/9/58
Heath, J. G. 12/10/58
Popkess, E. B. 12/1/59
Thomson, B. 1/2/59

2nd Lieutenants.

†Mugglestone, J. 5/10/58
†Winton, T. A. 22/2/59
†Smith, R. N. (*Seconded to O.T.C.* 22/2/59
Horsley, A. A. 16/5/59
Wort, N. G. 24/5/59
†Clewer, M. L. 29/11/59
†Hill, R. K. 29/11/59

Territorial Army
National Service Officers

Lieutenants.

Wilkinson, R. 3/12/56
Mines, K. A. 10/12/56
Cheetham, R. F. 10/12/56
Manson, N. J. 10/12/56
Meynell, H. A. 10/12/56
Harris, N. 4/2/57
Aspinall, R. L. 17/3/57
Hunt, D. H. 29/4/57
Fildes, A. A. P. 18/8/57
Mortimer, J. G. 16/2/58
Adam, R. A. 16/2/58
Stewart, B. M. 10/3/58
Whitehead, P. 27/11/58
Taylor, M. R. 4/12/58
Neale, J. E. McK. 15/2/59

† On probation

Digitized by Google

THE EAST ANGLIAN BRIGADE

Upon a Silver Star of eight points The Castle and Key of Gibraltar, underneath a scroll inscribed "East Anglia" in gold.

Brigade Representative Colonel Denning, Lt.-Gen. *Sir* Reginald F. S., *K.B.E.*, *C.B.*, D.L., Col. 3 E. Anglian, ret. pay, *p.s.c.*

Brigade Colonel ... ... Heal, Col. W. A., *O.B.E.* (*late Inf.*), *p.s.c.*

Deputy Assistant General and Adjutant. / *Adjutant Brigade* } Gardiner, Maj. (*temp.*) C. J., Northamptons, *p.s.c.*

Brigade Depot ... ... Blenheim Camp, Bury St. Edmunds.

Regular Army Field Officers' Seniority Roll.

Lt.-Colonels.

§Baily, R. P., *O.B.E.*, R. Lincolns, *p.s.c.* 14/4/53

§Brinkley, W. H., 1 E. Anglian, *p.s.c.* 15/9/55

§Barlow-Poole, B. H. T., *M.C.*, R. Lincolns, *p.s.c.* 14/4/56

§Bevan, W. S., *O.B.E.*, 1 E. Anglian, *p.s.c.* 10/5/56

Barrow, T. J., *D.S.O.*, 3 E. Anglian, j.s.s.c., *p.s.c.* 4/6/57

Innes, A. W., *O.B.E.*, *M.C.*■, R. Lincolns, *p.s.c.*, *f.s.* 26/10/57

Pepys, S. G. L., 3 E. Anglian 1/11/57

Denny, J. C., *O.B.E.*, *M.C.*, Northamptons, *p.s.c.* 1/1/58
bt. lt.-col. 1/7/56

Brown, C. R. M., *D.S.O.*, 1 E. Anglian, *p.s.c.* 17/6/58

Springfield, G. T. O., 1 E. Anglian, *p.s.c.*, *f.s.* 1/9/58

Martin, G. V., *M.C.*, Northamptons, *p.s.c.* 4/1/59
bt. lt.-col. 1/7/57

Milman, D., *M.C.*, 3 E. Anglian 31/7/59

Majors.

Painter, R. H. A., 3 E. Anglian 1/9/44

Hyde, E. F. D., Northamptons, *p.s.c.* 1/7/46

Lucas, G. A., 3 E. Anglian, *p.s.c.* 2/2/47

Kitchin, E. W., *M.C.*, Northamptons 5/8/47

Greef, A. O., *M.C.*, 1 E. Anglian 1/11/47

McArthur, M. V., 3 E. Anglian, *p.s.c.* 1/6/48

Rawkins, H. F., 3 E. Anglian 28/1/49

Dewar, K. M. J., *O.B.E.*, 1 E. Anglian, *p.s.c.* (*T/Lt.-Col.* 2/4/59) 30/1/49

Greaves, R. R., Northamptons 11/3/49

Parry, A. J. M., *M.C.*, 3 E. Anglian, *p.s.c.* (*att'd. Para.*) (*T/Lt.-Col.* 2/11/59) 27/8/49

Brightman, M. R. C., 3 E. Anglian, *p.s.c.* 17/10/49

Cairns, D. J., 3 E. Anglian 4/12/49

Hallett, J. N. R., *M.B.E.*, 1 E. Anglian, j.s.s.c., *p.s.c.* (*T/Lt.-Col.* 1/12/59) 28/1/50
bt. lt.-col. 1/7/57

Cotton, G. J. S., R. Lincolns, *p.s.c.*, *f.s.* (*T/Lt.-Col.* 2/10/59) 28/1/50

Girdwood, J. A., Northamptons 28/1/50

Stead, T. R., 3 E. Anglian 3/6/50

Majors—contd.

Fennell, A. I., R. Lincolns, *p.s.c.* 22/8/50

Noble, A. G. R., *M.C.*, R. Lincolns, *p.s.c.* 26/8/50

Baxter, D., Northamptons 26/8/50

Greene, J. S., *M.C.*, 3 E. Anglian, *p.s.c.* 1/9/50

Campbell, A. F., *M.C.*, 1 E. Anglian, *p.s.c.* (*T/Lt.-Col.* 16/9/58) 27/1/51
bt. lt.-col. 1/7/56

Cooper-Key, E. A., *M.B.E.*, *M.C.*, 1 E. Anglian, j.s.s.c., *p.s.c.*, *f.s.* (*T/Lt.-Col.* 7/10/57) 27/1/51

Griffin, J. R., R. Lincolns, *p.s.c.* 27/1/51

Drew, G. S., Northamptons, *p.s.c.* 27/1/51

Stevenson Hamilton, I. J. D., *D.S.O.*, 3 E. Anglian, *p.s.c.* 29/1/51

McMillen, C. J. S., 3 E. Anglian 29/1/51

Harvey, H. C., 1 E. Anglian, *p.s.c.* (*T/Lt.-Col.* 9/9/58) (*local Col.* 28/8/58) 18/8/51

Erskine-Tulloch, R. P. S., Northamptons, j.s.s.c., *p.s.c.* (*T/Lt.-Col.* 10/12/58) 25/8/51

Sergeant, R., R. Lincolns, *p.s.c.* 25/8/51

Danby, G. A. C., *M.B.E.*, Northamptons, *p.s.c.* 25/8/51

O'Reilly, M. D., 3 E. Anglian 25/8/51

Monkman, J. D., Northamptons 15/9/51

Farrelly, T. P., *T.D.*, 1 E. Anglian 16/10/51

Farr, D. S., *T.D.*, 3 E. Anglian, *p.s.c.* 28/12/51

Palmer, B. J., 3 E. Anglian, *p.s.c.* 26/1/52

Kitto, J. B., 3 E. Anglian 26/1/52

Smith, W. C., *O.B.E.*, 1 E. Anglian, j.s.s.c., *p.s.c.* (*T/Lt.-Col.* 12/2/59) 2/2/52
bt. lt.-col. 1/7/57

Haselhurst, M. R., Northamptons, *p.s.c.* 10/2/52

Chapman, B. D., *D.S.O.*, 1 E. Anglian 15/5/52

Majors—contd.

Burton, R. S. M., 1 E. Anglian, *p.s.c.*, *p.t.s.c.* (*T/Lt.-Col.* 17/6/59) 21/6/52

Robertson, A. J., 1 E. Anglian, *p.s.c.* 1/7/52

Calder, W. J., 1 E. Anglian, *p.s.c.* 1/7/52

Stenning, H. N., 3 E. Anglian 1/7/52

Dean, P. S. W., 1 E. Anglian 1/7/52

Roche, R. C. R., *M.C.*, Northamptons, *p.s.c.* 2/7/52

Lummis, E. T., 1 E. Anglian, *p.s.c.* 3/7/52

Browne, D. W., *M.C.*, 3 E. Anglian, *p.s.c.* 3/7/52

Medley, R. H., 3 E. Anglian, *p.s.c.* 3/7/52

Lee, B. S., R. Lincolns, *p.s.c.* 3/7/52

Ferrier, R. A. P. G., 1 E. Anglian 3/7/52

Power, A. A. G., R. Lincolns 24/8/52

Cole, G. D., *M.C.*, R. Lincolns, j.s.s.c., *p.s.c.* 7/10/52

Kelly, P. F., *M.C.*, Northamptons 13/10/52

Ingle, F. D., *M.B.E.*, 1 E. Anglian, *p.s.c.* 15/10/52

Chamberlain, M. A., *M.B.E.*, R. Lincolns, *p.s.c.* 24/10/52

Forrest, P. B., *M.C.*■, 1 E. Anglian 25/10/52

Holme, M. W., *M.B.E.*, *M.C.*, 3 E. Anglian, *p.s.c.* (*T/Lt.-Col.* 21/12/57) 21/11/52
bt. lt.-col. 1/7/56

Fisher-Hoch, C. J. V., 1 E. Anglian 31/12/52

Dix, R. S. P., 3 E. Anglian 31/12/52

Crawford, J. P. P., 3 E. Anglian 31/12/52

Greener, R. C. C., Northamptons, *p.s.c.*, *f.s.* 31/12/52

Pawlett, J. R., R. Lincolns 2/2/53

Digitized by Google

Majors—contd.

Aikens, B., 1 E. Anglian, *p.s.c.* 23/2/53

Salazar, J. C., *M.C.*, 3 E. Anglian 13/4/53

Lawless, G. J. B., 3 E. Anglian 26/4/53

Petit, J. M., *M.B.E.*, 1 E. Anglian *p.s.c.* 10/6/53

Norbury, C. C., *M.B.E.*, *M.C.*, 3 E. Anglian, j.s.s.c., *p.s.c.* 4/12/53

Dye, J. B., *M.C.*, 1 E. Anglian, *p.s.c.* 13/12/53

Whitworth, G. B., 3 E. Anglian 25/3/54

Athill, A. H., 1 E. Anglian 21/5/54

Long, D. F., R. Lincolns 22/10/54

Wigginton, H. E. W., *M.B.E.*, 1 E. Anglian 16/2/55

Alden, H. W., *M.C.*, 3 E. Anglian, *p.s.c.* 21/4/55

Edwards, P. E., 3 E. Anglian, *p.s.c.* 25/4/55

Cliffe, P. G., R. Lincolns, *p.s.c.* 28/4/55

Williams, R. M., *M.C.*, 1 E. Anglian, *p.s.c.* 12/8/55

Chambers, W. R., R. Lincolns, *p.s.c.* 13/8/55

Randall, R. J., 3 E. Anglian, *p.s.c.* 6/11/55

Bird, A. P. H., Northamptons 24/3/56

Lloyd, H. M., 3 E. Anglian 14/4/56

Willdridge, A. L., Northamptons 16/4/56

Stahelin, C. A., 3 E. Anglian 12/5/56

Clark, H. W., Northamptons, *p.s.c.* 17/11/56

Turnbull, A. W. J., *M.C.*, 1 E. Anglian 8/12/56

Shipley, G. E., Northamptons, *p.s.c.* 25/3/57

Creasey, T. M., 1 E. Anglian (*local Lt.-Col.* 26/1/59) 21/9/57

Howgego, G. C., 1 E. Anglian 11/3/58

Power, E. W. A., *p.s.c.* 5/9/58

Moore, H. H., Northamptons 23/10/58

Haycraft, I. A., 1 E. Anglian, *p.t.s.c.* 4/11/58

Morgan, E. H., *M.B.E.*, *M.C.*, 1 E. Anglian 17/4/59

Barstow, J. M., R. Lincolns 22/6/59

Miseroy, J. V., 3 E. Anglian 18/9/59

Carter, D. R. C. 10/10/59

Randell, C. H. E., Northamptons, *p.s.c.* 23/10/59

Francis, A. D., R. Lincolns, *p.s.c.* 4/2/60

Digitized by Google

1st EAST ANGLIAN REGIMENT (ROYAL NORFOLK AND SUFFOLK) [9 and 12]

Britannia superimposed upon the Castle and Key within a branch of roses and a branch of oak.

The Castle and Key superscribed "Gibraltar, 1779–83" and with the motto "*Montis Insignia Calpe*" underneath. **"Dettingen," "Minden," "Belleisle," "Havannah," "Martinique, 1794," "Seringapatam," "India," "Relica," "Vimiera," "Corunna," "Busaco," "Salamanca," "Vittoria," "St. Sebastian," "Nive," "Peninsula," "Cabool, 1842," "Meeakee," "Ferozeshah", "Sobraon," "S. Africa, 1851–3," "Sevastopol," "New Zealand," "Afghanistan, 1878–80," "Kabul, 1879," "Paardeberg," "S. Africa, 1899–1902," "Korea, 1951–52."**

The Great War—42 *Battalions*.—**"Mons," "Le Cateau,"** "Retreat from Mons," "Marne, 1914," "Aisne, 1914," "La Bassee, 1914," "Givenchy, 1914," **"Ypres, 1914, '15, '17, '18,"** "Neuve Chapelle," "Gravenstafel," "St. Julien," "Frezenberg," "Bellewaarde," "Aubers," "Hooge, 1915," "Loos," **"Somme, 1916, '18,"** "Albert, 1916, '18," "Bazentin," "Delville Wood," "Pozières," "Guillemont," "Flers-Courcelette," "Morval," "Thiepval," "Le Transloy," "Ancre Heights," "Ancre, 1916, '18," **"Arras, 1917, '18,"** "Vimy, 1917," "Scarpe, 1917, '18," "Arleux," "Oppy," "Pilckem," "Langemarck, 1917," "Menin Road," "Polygon Wood," "Broodseinde," "Poelcappelle," "Passchendaele," "Cambrai, 1917, '18," "St. Quentin," "Bapaume, 1918," "Lys," "Estaires," "Messines, 1918," "Hazebrouck," "Bailleul," "Kemmel," "Béthune," "Scherpenberg," "Amiens," **"Hindenburg Line,"** "Epehy," "Canal du Nord," "St. Quentin Canal," "Beaurevoir," "Courtrai," "Selle," "Valenciennes," "Sambre," "France and Flanders, 1914–18," "Italy, 1917–18," "Struma," "Doiran, 1918," **"Macedonia, 1915–18,"** "Suvla," **"Landing at Suvla,"** "Scimitar Hill," "Gallipoli, 1915," "Egypt, 1915–17," **"Gaza,"** "El Mughar," "Nebi Samwil," "Jerusalem," "Jaffa," "Tel 'Asur," "Megiddo," "Sharon," "Palestine, 1917–18," **"Shaiba,"** "Kut al Amara, 1915, '17," "Ctesiphon," "Defence of Kut al Amara," "Mesopotamia, 1914–18."

The Second World War.—"Defence of Escaut," **"St. Omer-La Bassee," "Dunkirk, 1940,"** "St. Valery-en-Caux," **"Normandy Landing,"** "Odon," "Caen," "Le Perier Ridge," **"Brieux Bridgehead,"** "Falaise," **"Venraij,"** "Rhineland," "Hochwald," "Lingen," **"Brinkum,"** "N.W. Europe, 1940, '44–45," "Johore," "Muar," "Batu Pahat," **"Singapore Island,"** "Malaya, 1942," "North Arakan," **"Imphal," "Kohima,"** "Aradura," "Mandalay," **"Burma, 1943–45." "Korea, 1951–52."**

Agents—Messrs. Glyn, Mills & Co., Holt's Branch.
Regimental Headquarters—Britannia Barracks, Norwich, Norfolk.
Regimental Journal—The Britannia & Castle, Britannia Barracks, Norwich.
Regimental Association—The 1st East Anglian Regiment Past and Present Association, Britannia Barracks, Norwich.

For Record Office ... ... *see* column 2903.
For Regimental Pay Office ... ... *see* column 2913.
Uniform—Blue. *Piping*—Yellow.
Facing Colour—Yellow.

Allied Unit of The Canadian Army
25th Medium Regiment (Norfolk Regiment)

Allied Battalions of Australian Infantry
9th Infantry Battalion (The Moreton Regiment)
12th Infantry Battalion (The Launceston Regiment)

Allied Regiment of New Zealand Military Forces
The Auckland Regiment (Countess of Ranfurly's Own)

Colonel-in-Chief ... ... *H.R.H. The* Princess Margaret, *C.I., G.C.V.O.*, Col.-in-Chief 15th/19th H., R.H.F., Q.A.R.A.N.C., Princess Louise Fusiliers (Machine Gun), Women's, Royal Australian Army Corps and Royal Canadian Infantry Corps (Militia).

Colonel ... ... Maxwell, Brig. R. H., *C.B.* (*Hon. Col.* 23 *Lond.*)... ... ... 29/8/59

Regular Army

Lt.-Colonels.

§Brinkley, W. H., *p.s.c.* 15/9/55
§Bevan, W. S., *O.B.E.*, *p.s.c.* 10/5/56
Brown, C. R. M., *D.S.O.*, *p.s.c.* 17/6/58
Springfield, G. T. O., *p.s.c.*, *f.s.* 1/9/58

Majors.

Greef, A. O., *M.C.* 1/11/47
Dewar, K. M. J., *O.B.E.*, *p.s.c.* (*T*/*Lt.-Col.* 1/4/59) 30/1/49
Hallett, J. N. R., *M.B.E.*, j.s.s.c., *p.s.c.* (*T*/*Lt.-Col.* 1/12/59) 28/1/50
bt. lt.-col. 1/7/57
Campbell, A. F., *M.C.*, *p.s.c.* (*T*/*Lt.-Col.* 16/9/58) 27/1/51
bt. lt.-col. 1/7/56
Cooper-Key, E. A., *M.B.E.*, *M.C.*, j.s.s.c., *p.s.c.*, *f.s.* (*T*/*Lt.-Col.* 7/10/57) 27/1/51
Harvey, H. C., *p.s.c.* (*T*/*Lt.-Col.* 9/9/58) (*local Col.* 28/8/58 18/8/51
Farrelly, T. P., *T.D.* 16/10/51
Smith, W. C., *O.B.E.*, j.s.s.c., *p.s.c.* (*T*/*Lt.-Col.* 12/2/59) 2/2/52
bt. lt.-col. 1/7/57
Chapman, B. D., *D.S.O.* 15/5/52

Regular Army—*contd.*

Majors—contd.

Burton, R. S. M., *p.s.c.*, *p.t.s.c.* (*T*/*Lt.-Col.* 17/6/59) 21/6/52
Robertson, A. J., *p.s.c.* 1/7/52
Calder, W. J., *p.s.c.* 1/7/52
Dean, P. S. W. 1/7/52
Lummis, E. T., *p.s.c.* 3/7/52
Ferrier, R. A. P. G., *p.s.c.* 3/7/52
Ingle, F. D., *M.B.E.*, *p.s.c.* 15/10/52
Forrest, P. B., *M.C.*■ 25/10/52
Fisher-Hoch, C. J. V. 31/12/52
Aikens, B., *p.s.c.* 23/2/53
Petit, J. M., *M.B.E.*, *p.s.c.* 10/6/53
Dye, J. B., *M.C.*, *p.s.c.* 13/12/53
Athill, A. H. 21/5/54
Wigginton, H. E. W., *M.B.E.* 16/2/55
Williams, R. M., *M.C.*, *p.s.c.* 12/8/55

Regular Army—*contd.*

Majors—contd.

Turnbull, A. W. J., *M.C.* 8/12/56
Creasey, T. M., *p.s.c.* (*local Lt.-Col.* 26/1/59) 21/9/57
Howgego, G. C., *p.s.c.* 11/3/58
Power, E. W. A., *p.s.c.* 5/9/58
Haycraft, I. A., *p.t.s.c.* 4/11/58
Morgan, E. H., *M.B.E.*, *M.C.* 17/4/59

Captains.

Fairholme, W. D. G. (*T*/*Maj.* 3/9/59) 17/5/53
Thain, P. 15/6/53
Lywood, K. C. G. (*T*/*Maj.* 2/2/59) 23/11/53
Mason, F. E. I. 12/12/53
Styles, T. H. 13/7/54
Gillmore, A. H. V., *M.C.* 15/7/54
Starling, J. G., *M.C.*, *p.s.c.* (*T*/*Maj.* 12/3/59) 21/10/54
Emsden, B. H. C. (*T*/*Maj.* 10/8/59) 21/10/54
Palmer, L. A., *p.l.* 21/10/54

Digitized by Google

Regular Army—*contd.*

Captains—contd.

Deller, W. C., *p.s.c.* (*T/Maj.* 12/6/58) 21/12/54
Pullen, H. N. D., *p.l.* 22/12/54
Fitzgerald, J. D. A. 22/6/55
Fleming, F. R. 14/7/55
Cobbold, A. G. B. 14/7/55
Godfrey, F. A., *M.C.* 16/12/55
Holman, R. M. (*T/Maj.* 24/11/58) 6/3/56
Horrex, A. B., *M.C.* (*Adjt.* 18/12/59) 22/7/56
Herring, F. E. 9/2/57
Gunton, M. K. D. 9/2/57
Hopper, P. D. L. 9/2/57
Hall Tipping, J. 3/8/57
MacDonald, J. P. 3/8/57
Catchpole, A. K. 3/8/57
Jones, J. G., *M.B.E.* 19/9/57
Murphy, B. M. 29/1/58
Dean, T. D. 8/2/58
Beck, S. G. 8/2/58
Heath, J. R. 9/7/58
Mills, B. H. G. 1/8/58
Smith, D. T., *p.l.* (*att'd A.A.C.*) 1/10/58
Churchill, J. D., *M.C.* 6/2/59
Ford, P. C. 21/4/59
Frere, J. A. K. W. 5/5/59
Henderson, M. L. 31/7/59
Wilson, R. G. 4/10/59
Thorne, D. C. 12/2/60
North, J. G. M. 12/2/60

Lieutenants.

Herbert, A. C. (*T/Capt.* 15/12/58) 15/4/54
Raven, P. G. (*T/Capt.* 20/10/59) (*att'd S.A.S.*) 26/4/54
Clarke, D. L. 12/8/54
Thorne, M. E. 27/2/55
Trollope, C. J. N. 9/2/56
Gowing, R. D. 30/12/56
Gunton, B. J. M. (*T/Capt.* 20/12/58) 4/2/57
Trevethick, R. L. 4/5/57
Reynell, N. 29/7/57
Morriss, J. Y. (*T/Capt.* 29/5/59) 29/7/57
Morton, P. W. 29/7/57
Barnes, C. M. J. (*T/Capt.* 12/6/59) 27/7/58
Peat, W. J. B. 27/7/58
Lewis, N. J. (*att'd Para.*) 8/9/58
Lunn, M. J. R. 21/12/58
Coates, K. 21/12/58
Rowsell, S. A. J. 5/8/59
Baily, D. R. 20/12/59

Regular Army—*contd.*

2nd Lieutenants.

Jefferson, I. W. 2/8/58
Horrex, H. R. 25/7/59

Quarter-Masters.

Albrow, F. J. *maj.* 19/1/52
Joanny, A. *maj.* 24/5/56
Jasper, G. S. *maj.* 27/1/53
Warren, T. C. *capt.* 28/4/54
Norman, H. H. *lt.* 1/9/55
Howard, C. E. *capt.* 2/2/55
Chatting, T. W. *lt.* 1/1/57
McColl, N. *lt.* 20/11/57
15/2/58
17/3/59

Regular Army
Short Service Officers

Captains.

Seekings, P. C. (*Emp. List* (4)) 20/1/52
Reach, C. W. 21/1/56

2nd Lieutenants.

Rodwell, A. H. 7/6/58
Stone, P. P. D. 15/8/59

Quarter-Masters.

Curtis, A. R. *capt.* 1/6/51
Sewell, J. A. *lt.* 21/7/54
18/7/57

Extended Service Officers.

Majors.

Titmarsh, H. H., *T.D.* (*Emp. List.* (3)) 2/9/52
Parker, T. R. (*Emp. List* (3)) 9/3/53
Buckingham, D. G. 4/6/54
Powell, K. W. (*Emp. List* (3)) 6/3/56
Green, P. E. (*Emp. List.* (3)) 12/6/56

Regular Army
National Service Officers

2nd Lieutenants.

Train, A. F. 2/8/58
Kihl, V. R. B. 20/9/58
Alderson, A. J. 20/9/58
Cropp, D. M. 15/11/58
Kidner, J. M. 14/2/59
Baxter, G. M. 18/4/59
Smith, F. G. 18/4/59
Sutherland, J. A. 18/4/59
Moore, J. K. 16/5/59
Ridley-Thomas, R. 13/6/59
Kitching, T. G. 13/6/59
Mather, C. A. S. 7/11/59
Pattinson, R. S. 7/11/59

Army Emergency Reserve

Lieutenant.

Lang, R. D. V. 20/5/57

Army Emergency Reserve
National Service Officers

Lieutenants.

Cawdry, N. G. I. 3/12/56
Mullock, D. 10/12/56
Peyton, L. D. 28/12/56
Hopkins, R. S. 4/1/57
Griston, G. V. 18/3/57

Army Emergency Reserve

National Service Officers—*contd.*

Lieutenants—contd.

Eckford, P. W. 10/5/57
Glover, D. H. 3/6/57
Watson, C. H. C. 19/7/57
Bazalgette, J. L. 19/7/57
Carr, J. P. 12/8/57
Earle, D. C. L. 8/9/57
Pensotti, G. 27/9/57
Marriage, T. R. 25/10/57
Burns, D. R. B. 15/11/57
Pull, A. J. 21/11/57
Shorter, G. T. M. 28/11/57
Smith, T. D. 1/12/57
Rouse, M. W. M. 5/1/58
Price, M. G. 12/1/58
Bell, J. H. 12/1/58
Isherwood, P. L. 2/2/58
Marriott, B. H. 2/2/58
Slaughter, G. D. 2/2/58
Dawson, R. G. S. 9/2/58
Goodman, N. D. 23/2/58
Johnson, M. A. 2/3/58
Elliott, P. L. 9/3/58
Hankinson, J. D. 20/3/58
Mounsey, S. C. F. 21/3/58
Edwards, J. W. 17/4/58
Hay, A. M. 19/4/58
Matthews, J. A. 21/4/58
Warrington, M. T. C. 12/6/58
Ellis, B. G. 8/3/59
Catchpole, P. R. 22/3/59
Brooks, A. T. 2/4/59
Allen, R. H. G. 10/5/59
Appleyard, J. W. 24/5/59
Russell, R. J. 11/6/59
White, R. J. 11/6/59
Chapman, P. K. 18/6/59
Waller, T. A. M. 9/7/59
Paterson, T. R. S. 13/7/59
Orr, M. M. 17/9/59
Painter, T. J. 8/11/59

2nd Lieutenants.

Uhlig, H. W. 23/8/58
Clayton, R. M. 15/11/58

Digitized by Google

THE ROYAL NORFOLK REGIMENT

The Figure of Britannia.

"Belleisle," "Havannah," "Martinique, 1794," "Rolica," "Vimiera," "Corunna," "Busaco," "Salamanca," "Vittoria," "St. Sebastian," "Nive," "Peninsula," "Cabool, 1842," "Moodkee," "Ferozeshah," "Sobraon," "Sevastopol," "Kabul, 1879," "Afghanistan, 1879–80," "Paardeberg," "South Africa, 1900–02."

The Great War—20 *Battalions.*—**"Mons," "Le Cateau,"** "Retreat from Mons," **"Marne, 1914,"** "Aisne, 1914," "La Bassée, 1914," **"Ypres, 1914, '15, '17, '18,"** "Gravenstafel," "St. Julien," "Frezenberg," "Bellewaarde," "Loos," **"Somme, 1916, '18,"** "Albert, 1916, '18," "Delville Wood," "Pozières," "Guillemont," "Flers-Courcelette," "Morval," "Thiepval," "Le Transloy," "Ancre Heights," "Ancre, 1916, '18," "Arras, 1917," "Vimy, 1917," "Scarpe, 1917," "Arleux," "Oppy," "Pilckem," "Langemarck, 1917," "Polygon Wood," "Bapaume, 1918," "Broodseinde," "Poelcappelle," "Passchendaele," "Cambrai, 1917, '18," "St. Quentin," "Épehy," "Canal du Nord," "St. Quentin Canal," "Beaurevoir," "Selle," "Sambre," "France and Flanders, 1914–18," "Italy, 1917–18," "Suvla," **"Landing at Suvla,"** "Scimitar Hill," "Gallipoli, 1915," "Egypt, 1915–17," **"Gaza,"** "El Mughar," "Nebi Samwil," "Jerusalem," "Jaffa," "Tel 'Asur," "Megiddo," "Sharon," "Palestine, 1917–18," **"Shaiba," "Kut al Amara, 1915, '17,"** "Ctesiphon," "Defence of Kut al Amara," "Mesopotamia, 1914–18."

The Second World War.—"Defence of Escaut," **"St. Omer-La Bassée,"** "St. Valery-en-Caux," **"Normandy Landing,"** "Caen," "Le Perier Ridge," **"Brieux Bridgehead," "Venraij," "Rhineland,"** "Hochwald," "Lingen," "Brinkum," **"North-West Europe, 1940, '44–45,"** "Johore," "Muar," "Batu Pahat," **"Singapore Island,"** "Malaya, 1942," **"Kohima,"** "Aradura," "Mandalay," **"Burma, 1944–45."**

"Korea, 1951–52."

Hon. Colonel.

Barclay, Brig. F. P., *D.S.O.*, *M.C.*, *A.D.C.*, *p.s.c.* 1/9/59

Lt.-Colonel.

Flower, W. D., *T.D.* 23/1/59

Majors.

Dillon, B. E., *M.B.E.* (*Res. of Off.*) 11/5/53

Hornor, S. S. F. 1/11/53

Howard, J. H. 1/12/53

Grant, C. B., *M.C.* 8/12/53

Bradshaw, G. E. 1/5/59

Captains.

Burdett, D. G., *T.D.* (*A/Maj.* 1/5/56) 10/4/51

Boulton, R. (*A/Maj.* 1/7/57) 9/4/53

Raywood, P. W. (*A/Maj.* 3/9/58) 1/11/54

Stone, F. A. 9/3/56

Powell, F. A. 9/3/56

Cousins, E. R. 1/5/56

Captains—contd.

Clarke, D. W. 4/7/57

Pierce, R. T. R. 1/1/58

Shearman, J. M. 12/3/58

Salter, J. B. 3/9/58

Lieutenants.

Pratt, C. J. 10/12/51

Steward, M. R. 16/2/54

Cadge, M. C. 25/11/54

Raywood, V. C. 16/1/55

Morse, M. H. (*A/Capt.* 28/5/59) 17/1/55

Pratt, J. A. G. 26/2/56

Standley, D. J. 8/9/56

Chambers, P. J. 12/1/58

Evans-Lombe, E. C. 26/1/58

Ridley Thomas, W. N. 9/3/58

Westendarp, C. N. 4/7/59

2nd Lieutenants

Watson, P. E. 13/12/58

†Warrington, E. B. 27/11/59

Quarter-Master.

Ayers, F. *H.* 1/5/59

National Service Officers

Lieutenants.

Owen, J. M. 26/11/56

Bowett, T. D. 26/11/56

Jolley, D. P. D. 10/12/56

Longley, D. M. 26/10/57

Wharton, C. W. 12/5/58

Darley, P. J. 11/1/59

Purves, J. H. 25/1/59

Tetther, D. H. M. 24/5/59

Carrington, P. J. 10/10/59

McCulloch, J. 10/12/59

2nd Lieutenant.

Perkins, M. J. H. 18/4/59

† On probation

Digitized by Google

THE SUFFOLK REGIMENT

The Castle and Key superscribed "Gibraltar, 1779-83" and with the motto "*Montis Insignia Calpe,*" underneath.

The Roman numeral XII within a branch of roses and a branch of oak.

"Dettingen," "Minden," "Seringapatam," "India," "South Africa, 1851-2-3," "New Zealand," "Afghanistan, 1878-80, "South Africa, 1899-1902."

The Great War—22 *Battalions.*—"Mons," "**Le Cateau,**" "Retreat from Mons," "Marne, 1914," "Aisne, 1914," "La Bassee, 1914," "Givenchy, 1914," "**Neuve Chapelle,**" "**Ypres, 1915, '17, '18,**" "Gravenstafel," "St. Julien," "Frezenberg," "Bellewaarde," "Aubers," "Hooge, 1915," "Loos," "**Somme, 1916, '18,**" "Albert, 1916, '18," "Bazentin," "Delville Wood," "Pozières," "Flers-Courcelette," "Morval," "Thiepval," "Le Transloy," "Ancre Heights," "Ancre, 1916, '18," "**Arras, 1917, '18,**" "Scarpe, 1917, '18," "Arleux," "Pilckem," "Langemarck, 1917," "Menin Road," "Polygon Wood," "Poelcappelle," "Passchendaele," "**Cambrai, 1917, '18,**" "St. Quentin," "Bapaume, 1918," "Lys," "Estaires," "Messines, 1918," "Hazelbrouck," "Bailleul," "Kemmel," "Bethune," "Scherpenberg," "Amiens," "**Hindenburg Line,**" "Épéhy," "Canal du Nord," "Courtrai," "Selle," "Valenciennes," "Sambre," "France and Flanders, 1914-18," "Struma," "Doiran, 1918," "**Macedonia, 1915-18,**" "Suvla," "**Landing at Suvla,**" "Scimitar Hill," "Gallipoli, 1915," "Egypt, 1915-17," "**Gaza,**" "El Mughar," "Nebi Samwil," "Jerusalem," "Jaffa," "Tel 'Asur," "Megiddo," "Sharon," "Palestine, 1917-18."

The Second World War.—"**Dunkirk, 1940,**" "**Normandy Landing,**" "**Odon,**" "**Falaise,**" "**Venraij,**" "**Brinkum,**" "North-West Europe, 1940, '44-45," "**Singapore Island,**" "Malaya, 1942," "**North Arakan,**" "**Imphal,**" "**Burma, 1943-45.**"

Hon. Colonel.

Gooch, Col. *Sir* Robert E. S., *Bt., D.S.O., D.L., J.P.*	5/8/53

Majors.

Lawrie, J. G., *T.D.*	1/2/49
Vinden, M. H., *T.D.*	4/7/49
Wells, C. C., *T.D.*	30/8/52
Kemp, R. A. F., *T.D.*	1/10/53
Smyth, R. C.	14/12/55
Boughton, P. R. R.	10/4/57
Mayhew, W.	25/2/59

Captains.

Sach, D. S.	12/12/52
Brown, G. L.	27/8/54
Garrood, H. W.	1/6/55
Hammersley, R.	28/11/57
Bird, P. B.	10/12/57
Goodford, C. O.	12/12/57

Lieutenants.

Hill, H. W.	6/11/52
Scott, A. J.	2/1/55
Leaning, C. N.	6/3/55
Hazelwood, J. G.	5/2/56
Wright, C. J.	5/2/56

Lieutenants—contd.

Marshall, B. R.	23/7/56
Wight, J. D. L.	25/10/56
Watkins, N. St. J.	26/11/56
Young, J. D. C.	1/2/57
Mermagen, R. P. H.	3/6/57
Sanders, J. S.	5/7/57
Askins, M. E. St. G.	25/1/59
Catchpole, P. F.	2/7/59

2nd Lieutenants.

†Wells, B. A. J.	9/9/59
†Brown, S. J.	9/9/59

Quarter-Master.

Race, W. G. H.	25/2/59 *Capt.* 8/4/59

Territorial Army
National Service Officers

Lieutenants.

Gregory, R. C.	6/8/58
Kingham, N. J. St. J.	12/10/58
McNish, I. R.	19/10/58
Alexander, K. W	25/1/59
Bingley, C. E. F.	25/1/59
Pelly, R. B.	25/1/59
Barker, J. R. P.	22/3/59
Mayes, P. R.	25/3/59

† On probation

Digitized by Google

THE CAMBRIDGESHIRE REGIMENT

A castle thereon an escutcheon of the Arms of Ely.
"South Africa, 1900–01."

The Great War—4 *Battalions.*—"**Ypres, 1915, '17,**" "Gravenstafel," "St. Julien," "Frezenberg," "**Somme, 1916, '18,**" "Thiepval," "**Ancre Heights,**" "Ancre, 1916," "**Pilckem,**" "Menin Road," "Polygon Wood," "Broodseinde," "Poelcappelle," "**Passchendaele,**" "St. Quentin," "Rosières," "Lys," "**Kemmel,**" "Scherpenberg," "**Amiens,**" "Albert, 1918," "Bapaume, 1918," "**Hindenburg Line,**" "Épéhy," "St. Quentin Canal," "**Pursuit to Mons,**" "**France and Flanders, 1915–18.**"

The Second World War—"**Johore,**" "**Batu Pahat,**" "**Singapore Island,**" "**Malaya, 1942**"

Regimental Journal—"The Suffolk Regimental Gazette."
For Record Office ... ... *see* column 2903.
For Regimental Pay Office ... ... *see* column 2913.

Uniform—Blue. *Piping*—Scarlet.
Facing Colour—Scarlet.

Hon. Colonel.

Backhouse, Col. (Hon. Brig.) E. H. W., *D.L.*, ret. pay., *p.s.c.* 14/2/58

Lt.-Colonel.

Storie-Pugh, P. D., *M.B.E.*, *M.C.*, *T.D.* 1/8/59

Majors.

Scott, K.	1/1/50
Lee, A. H., *T.D.*	1/11/56
Brown, L. S. L.	1/11/56
Forsythe, J. A., *T.D.*	1/2/57
Aston, S. C. (*Seconded to O.T.C.*)	8/2/57

Captains.

Brashaw, J. R. L.	1/8/54
Baldry, D. J.	1/2/57
Wollman, J. R.	5/8/57
Baggaley, J. R.	1/6/58
Leach, P.	1/6/58

Lieutenants.

Wisdom, T. J.	6/2/53
Bradley, J. H. V.	7/10/54
Bradford, C. M. N.	16/12/54
Roads, C. H., (*Seconded to O.T.C.*)	9/1/55
Keatley, W. H.	17/5/56
Rosenthal, T. G.	5/7/56
Charters, A. C.	11/2/57
Knight, M. D. R.	7/11/57
Nicholson, G.	21/9/58
Whimster, K. C.	5/3/59

2nd Lieutenants.

†Osborn, M. H.	22/8/58
†Checkley, A. K.	27/11/59

Quarter-Master.

Isaacson, C. E.	8/9/52
capt.	8/9/58

Territorial Army
National Service Officers

Lieutenants.

Armfelt, N. R.	8/4/57
Boyce, R. G.	19/6/58
Newman, M. J. F.	3/3/59

† On probation

Digitized by Google

THE ROYAL LINCOLNSHIRE REGIMENT [10]

Within two clarions, thereon a sphinx, the plinth inscribed "Egypt," the Roman numeral x.

"**Blenheim,**" "**Ramillies,**" "**Oudenarde,**" "**Malplaquet,**" "**Peninsula,**" "**Sobraon,**" "**Moultan,**" "**Goojerat,**" "**Punjaub,**" "**Lucknow,**" "**Athara,**" "**Khartoum,**" "**Paardeberg,**" "**South Africa, 1900-02.**"

The Great War—19 *Battalions*.—"**Mons,**" "Le Cateau," "Retreat from Mons," "**Marne, 1914,**" "Aisne, 1914, '18," "La Bassée, 1914," "**Messines, 1914, '17, '18,**" "Armentières, 1914," "**Ypres, 1914, '15, '17,**" "Nonne Bosschen," "**Neuve Chapelle,**" "Gravenstafel," "St. Julien," "Frezenberg," "Bellewaarde," "Aubers," "**Loos,**" "**Somme, 1916, '18,**" "Albert, 1916, '18," "Bazentin," "Delville Wood," "Pozières," "Flers-Courcelette," "Morval," "Thiepval," "Ancre, 1916, '18," "Arras, 1917, '18," "Scarpe, 1917, '18," "Arleux," "Pilckem," "Langemarck, 1917," "Menin Road," "Polygon Wood," "Broodseinde," "Poelcappelle," "Passchendaele," "Cambrai, 1917, '18," "St. Quentin," "Bapaume, 1918," "**Lys,**" "Estaires," "Bailleul," "Kemmel," "Amiens," "Drocourt-Quéant," "**Hindenburg Line,**" "Épéhy," "Canal du Nord," "St. Quentin Canal," "Beaurevoir," "Selle," "Sambre," "France and Flanders, 1914–18," "**Suvla,**" "Landing at Suvla," "Scimitar Hill," "Gallipoli, 1915," "Egypt, 1916."

The Second World War.—"Vist," "Norway, 1940," "**Dunkirk, 1940,**" "**Normandy Landing,**" "Cambes," "**Fontenay le Pesnil,**" "Defence of Rauray," "Caen," "Orne," "Bourguebus Ridge," "Troarn," "Nederrijn," "Le Havre," "**Antwerp-Turnhout Canal,**" "Venraij," "Venlo Pocket," "**Rhineland,**" "Hochwald," "Lingen," "Bremen," "Arnhem, 1945," "North-West Europe, 1940, '44–45," "Sedjenane I," "Mine de Sedjenane," "Argoub Sellah," "**North Africa, 1943**" "**Salerno,**" "Vietri Pass," "Capture of Naples," "Cava di Tirreni," "Volturno Crossing," "Garigliano Crossing," "Monte Tuga," "**Gothic Line,**" "Monte Gridolfo," "Gemmano Ridge," "Lamone Crossing," "San Marino," "Italy, 1943–45," "Donbaik," "Point 201 (Arakan)," "North Arakan," "Buthidaung," "**Ngakyedauk Pass,**" "Ramree," "**Burma, 1943–45.**"

Agents—Lloyds Bank Limited, Cox's & King's Branch.

Regimental Depot—Sobraon Barracks, Burton Road, Lincoln.

Regimental Association—10th Foot Lincolnshire Regimental Association, Sobraon Barracks, Lincoln.

For Record Office ... ... *see* column 2903.

For Regimental Pay Office ... ... *see* column 2913.

Uniform—Blue. Piping—Scarlet.

Facing Colour—Blue.

Allied Regiment of The Canadian Army

The Lincoln and Welland Regiment

Allied Regiment of Bermuda Volunteer Force

The Bermuda Rifles

Allied Battalion of the Federation of Malaya Forces

1st Battalion, The Royal Malay Regiment

Colonel ... Oulton, Brig. R. H. L., *C.B.E.*, rot. pay, *p.s.c.* ... 5/10/58

Officer Commanding Regimental Depot ... ... Griffin, Maj. J. R., *p.s.c.*

Regular Army

Lt.-Colonels.

§**Baily, R. P.**, *O.B.E.*, *p.s.c.* 14/4/53

§**Barlow-Poole, B. H. T.**, *M.C.*, *p.s.c.* 14/4/56

Innes, A. W., *O.B.E.*, *M.C.*, *p.s.c.*, *j.s.* 26/10/57

Majors.

Cotton, G. J. S., *p.s.c.*, *j.s.* (*T/Lt.-Col.* 2/10/59) 28/1/50

Fennell, A. L., *p.s.c.* 22/8/50

Noble, A. G. R., *M.C.*, *p.s.c.* 26/8/50

Griffin, J. R., *p.s.c.* 27/1/51

Sergeant R., *p.s.c.* 25/8/51

Regular Army—*contd.*

Majors—contd.

Lee, B. S., *p.s.c.* 3/7/52

Power, A. A. G. 24/8/52

Cole, G. D., *M.C.*, j.s.s.c., *p.s.c.* 7/10/52

Chamberlain, M. A., *M.B.E.*, *p.s.c.* 24/10/52

Pawlett, J. R. 2/2/53

Long, D. F. 22/10/54

Cliffe, P. G., *p.s.c.* 28/4/55

Chambers, W. R., *p.s.c.* 13/8/55

Barstow, J. M. (*Adjt.* 19/5/58) 22/6/59

Francis, A. D., *p.s.c.* 4/2/60

Regular Army—*contd.*

Captains.

Dymoke, J. M. L., *p.s.c.* (*T/Maj.* 21/4/58) 1/9/53

Henwood, L. J. 22/12/54

Walter, P. F., *M.B.E.*, *M.C.* (*T/Maj.* 10/4/59) 30/9/55

Gerrard-Wright, R. E. J. 16/12/55

Thomas, B. C. 5/11/56

Miller, N. 9/2/57

Annear, W. J. B. 3/8/57

Tubb, N. A. K. 22/11/57

Dale, C. J. 8/2/58

Tadman, J., *p.l.* 31/7/59

Surtees, P. H., *M.C.* (*att'd Para.*) 15/1/60

Digitized by Google

Regular Army—*contd.*

Lieutenants.

Wooddisse, J. R. (*T/Capt.* 1/2/59) 21/10/54

Wilford, D. (*T/Capt.* 4/11/58) 16/12/54

Taylor, E. M. C. D., *M.C.* 23/4/56

Aris, M. A. (*T/Capt.* 1/1/60) 4/2/57

Spacie, K. (*att'd Para.*) 29/7/57

Porter-Wright, J. (*att'd Para.*) 16/12/57

Dollery, C. P. 7/2/58

Malpas, E. A. 27/7/58

Drummond, R. J. M. 21/12/58

Spacie, I. 20/12/59

2nd Lieutenant.

Hastie, R. C. 25/7/59

Quarter-Masters.

Bourne, A. R. 26/5/51
maj. 1/10/52

Macklam, C. H., *M.B.E.* 11/4/56
maj. 24/5/57

Jessup, E. *maj.* 21/7/57

Regular Army
Short Service Officers

Major.

Colvin, L. H. B., *M.C.* (*Emp. List* (4)) 19/9/59

2nd Lieutenant.

Uzzell, J. L. 16/5/59

Quarter-Master.

Beard, T. W. *lt.* 15/10/57

Extended Service Officers

Captains.

Temple, G. P. (*Emp. List* (3)) 2/9/50

Bailey, E. B. (*Emp. List* (3)) 8/4/53

Regular Army
National Service Officers

2nd Lieutenants.

Dunnill, J. B. 5/7/58

Cullen, R. 20/9/58

Sawyer, M. J. H. 17/1/59

Regular Army
National Service Officers

2nd Lieutenants—contd.

Evers, A. D. (*att'd Para.*) 18/4/59

Williams, D. T. 13/6/59

Smith, R. E. 12/9/59

Brindley, A. W. 12/9/59

Robinson, A. L. 10/10/59

Jupp, J. T. P. 7/11/59

Scott, D. J. 7/11/59

Army Emergency Reserve
National Service Officers

Lieutenants.

Phillips, R. P. 17/6/51

Coombes, R. S. M. 17/4/58

Todman, A. J. S. 1/2/59

Williams, C. C. D. 6/8/59

Birkin, J. R. 6/9/59

Fane, J. F. 1/10/59

Jones, M. R. H. 15/11/59

Benton, S. M. 24/1/60

Alderson, C. C. H. 7/2/60

2nd Lieutenants.

Locking, J. R. 5/7/58

Kingman, P. E. 17/1/59

Phillips, C. A. 14/3/59

Territorial Army

Hon. Colonel.

Cholmeley, Capt. (Hon. Col.) *Sir* Hugh J. F. S., *Bt.*, *D.S.O.*, *D.L.*, J.P. 18/8/52

Lt.-Colonel.

Sanders, G. M., *T.D.* 15/12/58

Majors.

Spratt, U. G., *T.D.* 1/11/48

Bishop, F. C. 6/4/49

Marshall, H. D., *T.D.*, *M.B.E.* 21/4/49

Bennett, A. J., *M.B.E.* 1/9/53

Ewing, C. McL. 1/3/55

Turnbull, J. W., *T.D.* 1/6/57

Curran-Douglas, P. J., *T.D.* 1/6/57

Territorial Army—*contd.*

Captains.

Staples, R., *T.D.* (*A/Maj.* 1/1/58) 14/5/52

Gammage, G. S. 1/11/53

Foster, B. S. 1/11/53

Hart, T. N. 31/7/56

Stanton, R. A. 3/7/57

Clarke, D. F. 27/1/59

Phillipson, P. N. 21/11/59

Lieutenants.

Spurr, R. C. 6/12/53

Taylor, R. M. 30/9/54

Graham, J. C. 16/6/55

Merrikin, P. M. 23/10/55

Swallow, J. F. 22/12/55

Wiles, N. M. 20/1/56

Colvin, M. A. 22/3/56

Batten, D. O. 25/1/57

Dawson, G. H. 16/5/57

Peters, R. 17/6/58

2nd Lieutenants.

†Ellwood, C. J. S. 1/12/58

†Green, P. D. 29/11/59

Territorial Army
National Service Officers

Lieutenants.

Henshaw, A. M. 11/1/57

Davy, J. C. 11/1/57

D'Albiac, J. C. R. 25/1/57

Moir, E. M. 25/1/57

Bratton, N. J. 25/1/57

Parker, A. G. C. 11/2/57

Gates, P. A. St. Q. 25/2/57

Hall, W. 2/2/58

Moffatt, D. M. 2/2/58

Epton, R. M. 24/4/58

Sansbury, M. G. 12/6/58

Bellamy, P. E. 15/11/58

Gaunt, J. E. 27/11/58

Fillingham, D. J. 11/1/59

† On probation

Digitized by Google

The East Anglian Brigade—*continued.*

3rd EAST ANGLIAN REGIMENT (16th/44th Foot)

An Eagle

The Castle and Key superscribed "Gibraltar 1779–83," and with the motto "*Montis Insignia Calpe* underneath.

The Sphinx superscribed "Egypt."

"Namur, 1695," "Blenheim," "Ramillies," "Oudenarde," "Malplaquet," "Moro," "Havannah, "Surinam," "Badajoz," "Salamanca," "Peninsula," "Bladensburg," "Waterloo," "Ava," "Alma," "Inkerman," "Sevastopol," "Taku Forts," "Nile, 1884–85," "Chitral," "Relief of Kimberley," "Paardeberg," "South Africa, 1899–1902."

The Great War.—49 *Battalions.*—**"Mons," "Le Cateau,"** "Retreat from Mons," **"Marne, 1914,"** "Aisne, 1914," "Le Bassée, 1914," "Messines, 1914, '17," "Armentières, 1914," **"Ypres, 1914, '15, '17,"** "Langemarck, 1914, '17," "Gheluvelt," "Nonne Bosschen," "Neuve Chapelle," "Hill 60," "St. Julien," "Frezenberg," "Bellewaarde," "Aubers," "Festubert, 1915," **"Loos," "Somme, 1916, '18,"** "Albert, 1916, '18," "Bazentin," "Delville Wood," "Pozières," "Guillemont," "Flers-Courcelette," "Morval," "Thiepval," "Le Transloy," "Ancre Heights," "Ancre, 1916, '18," "Bapaume, 1917, '18," **"Arras, 1917, '18,"** "Vimy, 1917," "Scarpe, 1917, '18," "Arleux," "Oppy," "Pilckem," "Menin Road," "Polygon Wood," "Broodseinde," "Poelcappelle," "Passchendaele," **"Cambrai, 1917, '18,"** "St. Quentin," "Rosières," "Avre," "Villers Bretonneux," "Lys," "Hazebrouck," "Bethune," "Scherpenberg," "Amiens," "Drocourt-Quéant," "Hindenburg Line," "Havrincourt," "Epéhy," "Canal du Nord," "St. Quentin Canal," **"Selle," "Sambre,"** "France and Flanders, 1914–18," "Italy, 1917–18," "Helles," "Landing at Helles," "Krithia," **"Suvla,"** "Landing at Suvla," "Scimitar Hill," **"Gallipoli, 1915, '16,"** "Rumani," "Egypt, 1915–17," **"Gaza,"** "El Mughar," "Nebi Samwil," "Jerusalem," "Jaffa," "Tell 'Asur," "Megiddo," "Sharon," "Palestine, 1917–18."

The Second World War.—"St. Omer-La Bassée," **"Dunkirk, 1940,"** "Tilly sur Seulles," "Le Havre," "Antwerp-Turnhout Canal," "Scheldt," **"Zetten,"** "Arnhem, 1945," **"North-West Europe, 1940, '44–45,"** "Abyssinia, 1940," "Falluja," "Baghdad, 1941," "Iraq, 1941," **"Palmyra,"** "Syria, 1941," **"Tobruk, 1941," "Tobruk Sortie," "Belhamed,"** "Mersa Matruh," **"Defence of Alamein Line,"** "Deir el Shein," "Ruweisat," "Ruweisat Ridge," "El Alamein," "Matmata Hills," "Akarit," **"Enfidaville,"** "Djebel Garci," **"Tunis,"** "Ragoubet Souissi," **"North Africa, 1941–43,"** "Trigno," **"Sangro," "Villa Grande," "Cassino I–II,"** "Castle Hill," "Hangman's Hill," **"Trasimene Line," "Italy, 1943–45,"** "Athens," "Greece 1944–45," "Singapore Island," "Malaya," 1942," "Kohima," **"Chindits, 1944,"** "Burma, 1943–45."

Agents—Messrs. Glyn, Mills & Co., Holt's Branch.

Regimental Headquarters—Warley Barracks, Brentwood, Essex.

Regimental Journal—"The Wasp and The Eagle," Warley Barracks, Brentwood, Essex.

Regimental Associations—The 3rd East Anglian Regimental Association, Warley Barracks, Brentwood, Essex.
The Bedfordshire and Hertfordshire Regimental Association, Kempston Barracks, Bedford.
The Essex Regiment Association, Warley Barracks, Brentwood, Essex.

For Record Office ... ... *see* column 2903.
For Regimental Pay Office ... ... *see* column 2913.

Uniform—Blue. *Piping*—Yellow.
Facing—Yellow.

Allied Regiments of the Canadian Army

The Prince Albert and Battleford Volunteers
The Essex and Kent Scottish Regiment

Allied Battalions of Australian Infantry

16th Infantry Battalion (The Cameron Highlanders of Western Australia)
11th/44th Infantry Battalion (The City of Perth Regiment)

Allied Regiment of South Africa Defence Forces

The First City

Colonel-in-Chief ... ... *H.M.* QUEEN ELIZABETH THE QUEEN MOTHER
Colonel ... Denning, Lt.-Gen. *Sir* Reginald F. S., *K.B.E.*, *C.B.*, *D.L.*, ret. pay, *p.s.c.* ... 2/6/58

Regular Army

Lt.-Colonels.

Barrow, T. J., *D.S.O.*, *p.s.c.* — j.s.s.c., 4/6/57
Pepys, S. G. L. — 1/11/57
Milman, D., *M.C.* — 31/7/59

Majors.

Painter, R. H. A. — 1/9/44
Lucas, G. A., *p.s.c.* — 2/2/47

Regular Army—*contd.*

Majors.—contd.

McArthur, M. V., *p.s.c.* — 1/6/48
Rawkins, H. F. — 28/1/49
Parry, A. J. M., *M.C.*, *p.s.c.* (*T/Lt.-Col.* 2/11/59) — 27/8/49
Brightman, M. R. C., *p.s.c.* — 17/10/49
Cairns, D. J. — 4/12/49

Regular Army—*contd.*

Majors—contd.

Stead, T. R. — 3/6/50
Greene, J. S., *M.C.*, *p.s.c.* — 1/9/50
Stevenson Hamilton, I. J. D., *D.S.O.*, *p.s.c.* — 29/1/51
McMillen, C. J. S. — 29/1/51
O'Reilly, M. D. — 25/8/51

Digitized by Google

Regular Army—*contd.*

Majors—contd.

Farr, D. S., *T.D.*, *p.s.c.* 28/12/51

Palmer, B. J., *p.s.c.* 26/1/52

Kitto, J. B. 26/1/52

Stenning, H. N. 1/7/52

Browne, D. W., *M.C.*, *p.s.c.* 3/7/52

Medley, R. H., *p.s.c.* 3/7/52

Holme, M. W., *M.B.E.*, *M.C.*, *p.s.c.* (*T/Lt. Col.* 21/12/57) 21/11/52
bt. lt.-col. 1/7/56

Dix, R. S. P. 31/12/52

Crawford, J. P. P. 31/12/52

Salazar, J. C., *M.C.* 13/4/53

Lawless, G. J. B. 26/4/53

Norbury, C. C., *M.B.E.*, *M.C.*, *j.s.s.c.*, *p.s.c.* 4/12/53

Whitworth, G. B. 25/3/54

Alden, H. W., *M.C.*, *p.s.c.* 21/4/55

Edwards, P. E., *p.s.c.* 25/4/55

Randall, R. J., *p.s.c.* 6/11/55

Lloyd, H. M. 14/4/56

Stahelin, C. A. 12/5/56

Miseroy, J. V. 18/9/59

Carter, D. R. C. 10/10/59

Captains.

Anstee, D. G. M. 6/10/53

Gresty, R. J., *p.s.c.* (*T/Maj.* 17/5/59) 18/10/53

Bacon, J. A. 26/12/53

Morgan, G. C. P. (*T/Maj.* 20/12/59) 15/3/54

Regular Army—*contd.*

Captains—contd.

Fox, E. W. 15/7/54

Blyth, P. D., *p.s.c.* 15/7/54

Page, W. D. 15/7/54

Robertson, A. F. F. H. (*T/Maj.* 18/9/59) 15/7/54

Ward-Booth, J. A. 18/7/54

Purdy, P. L. 21/10/54

Holle, K. J. T. 22/12/54

Philcox, P. L., *M.C.* 28/5/55

Jackson, R. L. (*T/Maj.* 22/9/59) 14/7/55

Bremner, A. F. 14/7/55

Mackain-Bremner, A. F. 14/7/55

Bushell, J. F. 16/12/55

Parker, H. O. 16/12/55

Scragg, J. W. 22/7/56

Duffie, M. L. A 9/2/57

Paxton, H. N. M. 9/2/57

Lucas, C. G. (*T/Maj.* 20/7/59) 9/2/57

Hancock, W. J. G. 2/4/57

Oldfield, J. R. 3/8/57

Burch, K. 3/8/57

Dean, G. N. 12/10/57

Dinnin, R. H. H. 8/2/58

Parsons, B. M. 13/7/58

Randall, C. M. F. (*Adjt.* 25/7/59) 19/7/58

Gill, P. H. 6/2/59

Green, M. W. 6/2/59

Rogers, A. F. 6/2/59

Wilson, M. D. 26/2/59

Alderton, P. J. R. (*att'd Para.*) 20/7/59

Cridland, B. W. 9/9/59

Lieutenants.

Chapman, P. F. (*T/Capt.* 1/3/59) 5/4/54

Green, S. A. (*T/Capt.* 1/11/59) 26/11/54

Lucas, H. D. 31/7/55

Jones, M. (*T/Capt.* 1/7/59) 12/2/56

Regular Army—*contd.*

Lieutenants—contd.

Thorogood, D. J. 6/8/56

Pike, W. R. W. (*T/Capt.* 7/12/59) 4/2/57

Wells, D. G. 4/2/57

Hutchings, J. E. 4/2/57

Sibley, R. J. 29/7/57

Scott, C. B. 16/12/57

Morton, P. S. (*att'd Para.*) 16/12/57

Barnett, G. R. 16/12/57

Palmer, D. R. 16/12/57

Sincock, P. J. 27/7/58

Adkin, M. 27/7/58

Taylor, D. W. F. 27/7/58

King, P. W. 21/12/58

Dodd, W. T. 21/12/58

Bates, R. G. 20/12/59

2nd Lieutenants.

Veitch, A. R. A. 19/12/58

Cross, R. S. 25/7/59

Quarter-Masters.

Stevart, E. T. 6/2/53
capt. 14/8/56

Brooks, R. H. *maj.* 3/9/53

French, V. A. 13/10/53
capt. 28/8/55

Day, L. B. *maj.* 7/1/56

Moody, W. A. 1/1/57
capt. 27/5/59

Crosier, D. V. *lt.* 1/1/57

Bebbington, D. J. *lt.* 6/1/57

Regular Army

Short Service Officers

Lieutenant.

Bullen, D. W. F. 22/3/59

2nd Lieutenants.

White, B. E. J. 14/11/58

Dutton, M. R. J. 13/12/58

Proctor, A. C. 13/12/58

Foulkes, R. J. 14/3/59

Bye, P. F. 13/6/59

Quarter-Masters.

Boutwood, F. W., *M.B.E.* 16/9/52
capt 24/2/56

Nudds, A. J. 22/5/53
maj. 22/5/59

Burrage, S. A. *lt.* 6/6/59

Digitized by Google

Regular Army
Short Service Officers—*contd.*

Extended Service Officers.

Majors.

Moody, A. W. (*Emp. List* (3)) 28/11/45
Hill, E. C. (*Emp. List* (3)) 2/11/53
Chandler, S. A. (*Emp. List* (3)) 21/12/53
Phillips, M. W. C. (*Emp. List* (3)) 1/7/54
Knight, E. G. (*Emp. List* (3)) 6/9/54

Captains.

Chilton, G. A. (*Emp. List* (3)) 6/10/45
Thomas, W. H. S., *M.B.E.* 5/7/46
Millbourn, A. W. (*Emp. List* (3)) 6/12/47
Danks, J. V. (*Emp. List* (3)) 17/7/49
Clark, H. C. 18/11/49
Nichols, N. W. 9/1/50
Riches, D. B. 27/11/50
Crouchman, F. H. 22/1/54

Quarter-Master.

Hardwidge, H. J. (*Emp. List* (3)) 20/12/44
maj. 20/12/56

Regular Army
National Service Officers

2nd Lieutenants.

Longhurst, J. F. 5/7/58
Conniff, D. G. 18/10/58
Brown, G. R. L. 13/12/58
Jerram, M. J. A. 12/9/59
Light, P. B. 12/9/59
Hurles, R. W. 7/11/59
Lamplitt, A. P. 7/11/59

Army Emergency Reserve

Lieutenants.

Salisbury, W. A. S. 17/5/47
Tillett, P. G. F. 14/2/56

Army Emergency Reserve
National Service Officers

Lieutenants.

Binger, D. E. 15/10/56
Savage, M. B. B. 3/12/56
Godwin, H. E. 17/12/56
Wilson, D. J. 28/12/56
Lockstone, D. R. 25/2/57
Smith, J. 4/3/57
Woodruff G. J. M. 4/3/57
Helm, P. H. 12/4/57
Wallace, G. J. McD. 12/4/57
Brown, I. P. 6/5/57
Lishman, M. S. 6/5/57
Hare, C. J. 6/5/57
Thomson, R. E. 27/5/57
Carter, R. V. 3/6/57
Smith, P. 3/6/57
Welsford, M. E. G. 26/6/57
Plackett, J. G. 28/6/57
Randall, J. A. 19/7/57
Hunt, D. K. 2/8/57
Knight, J. V. 11/10/57
Davison, M. J. 18/10/57
Gibbs, J. B. 15/11/57

Army Emergency Reserve
National Service Officers—*contd.*

Lieutenants—contd.

Christian-Edwards, M. T. 15/11/57
Sligsby, A. R. E. 21/11/57
McAuslan, J. P. W. B. 5/1/58
Percival, J. E. 12/1/58
Stapleton, R. J. 12/1/58
Clarke, R. H. 19/1/58
Mayall, J. B. L. 19/1/58
Samuel, M. 19/1/58
Van Berckel, P. J. 26/1/58
Smith, H. H. 2/2/58
Maryan Green, N. A. 2/2/58
May, D. R. 9/2/58
Tugendhat, C. S. 9/2/58
Speller, R. C. 9/2/58
Brindley, R. G. 27/3/58
Clift, D. W. 27/3/58
Moller, D. 3/4/58
Dinnin, K. J. 12/5/58
White, J. W. 23/8/58
Fowler, P. N. 4/12/58
Luckin, P. S. 1/3/59
Carmalt, D. H. 16/7/59
Spong, C. R. 6/8/59
Shaylor, M. F. 23/8/59
Neate, P. 6/9/59
Brown, D. C. 17/9/59
Spencer, R. J. G. 24/9/59
Hill, M. E. C. 8/10/59
Baker, C. C. 3/12/59
Weiser, F. K. G. 3/12/59
Dalzell, W. R. 10/12/59
George, A. C. 10/12/59
Page, T. J. 3/1/60
Merry, R. E. 14/1/60

2nd Lieutenants.

Miers, J. A. 18/10/58
Williams, I. D. 14/2/59
Carrigan, R. 18/4/59
Sachs, J. 16/5/59

Digitized by Google

Territorial Army

THE BEDFORDSHIRE REGIMENT

A hart crossing a ford.

"Namur, 1695," "Blenheim," "Ramillies," "Oudenarde," "Malplaquet," "Surinam," "Chitral," "South Africa, 1900-02."

The Great War—18 *Battalions.*—**"Mons,"** "Le Cateau," "Retreat from Mons," **"Marne, 1914,"** "Aisne, 1914," "La Bassée, 1914," **"Ypres, 1914, '15, '17,"** "Langemarck, 1914, '17," "Gheluvelt," "Nonne Bosschen," "Neuve Chapelle," "Hill 60," "St. Julien," "Frezenberg," "Bellewaarde," "Aubers," "Festubert, 1915," **"Loos,"** **"Somme, 1916, '18,"** "Albert, 1916, '18," "Bazentin," "Delville Wood," "Pozières," "Guillemont," "Flers-Courcelette," "Morval," "Thiepval," "Le Transloy," "Ancre Heights," "Ancre, 1916, '18," **"Arras, 1917, '18"** "Vimy, 1917," "Scarpe, 1917," "Arleux," "Oppy," "Messines, 1917," "Pilckem," "Polygon Wood," "Broodseinde," "Poelcappelle," "Passchendaele," **"Cambrai, 1917, '18,"** "St. Quentin," "Bapaume, 1918," "Rosières," "Avre," "Villers Bretonneux," "Lys," "Hazebrouck," "Scherpenberg," "Amiens," "Drocourt-Quéant," "Hindenberg Line," "Epéhy," "Canal du Nord," "St. Quentin Canal," "Selle," **"Sambre,"** "France and Flanders, 1914–18," "Italy, 1917–18," **"Suvla,"** "Landing at Suvla," "Scimitar Hill," "Gallipoli, 1915," "Egypt, 1915–17," **"Gaza,"** "El Mughar," "Nebi Samwil," "Jerusalem," "Jaffa," "Tell 'Asur," "Megiddo," "Sharon," "Palestine, 1917–18."

The Second World War.—**"Dunkirk 1940"** **"North-West Europe 1940"** "Tobruk, 1941," **"Tobruk Sortie"** **"Belhamed"** **"Tunis"** **"North Africa. 1941, '43,"** **"Cassino II,"** **"Trasimene Line,"** **"Italy, 1944-45,"** "Athens," "Greece, 1944–45," "Singapore Island," "Malaya, 1942," **"Chindits, 1944,"** "Burma, 1944."

Uniform—Blue. *Piping*—White

Facing—White

Hon. Colonel.

Luke, Lt.-Col. (Hon. Col.) *The Lord, T.D., D.L., J.P.,* 21/5/47

Majors.

Philpott, S. G. 1/7/50

Corner, E., *T.D.* 8/12/50

Peet, D. A. C. 1/1/52

Darville, W. J. 19/10/53

Davis, E. P. 1/2/57

Captains.

Hickinbottom, G. H. 8/12/50

Folds, W. D. 14/3/51

Monico, D. V. (*A/Maj.* 20/1/59) 1/9/51

Pargeter, A. J. 1/8/53

Maxwell, N. H. 21/11/53

Lancaster, E. J. 1/2/57

[illegible]od, D. 25/6/58

***Captains*—contd.**

Tomkins, R. C. 25/6/58

Dyer, P. W. G. 1/8/58

Ellis, J. H. 21/10/58

Lieutenants.

Simmonds, L. T. 28/2/52

Taylor, D. W. (*Res. of Off.*) 15/11/52

Dashwood, M. de C. 30/1/53

Gadd, G. M. (*Res. of Off*) 16/8/55

Hutton, C. D. 15/12/55

Lynch, T. D. (*Unatt'd List*) (*A/Capt.* 13/7/57) 22/1/56

Ayrton, N. R. 23/1/57

Price, P. B. 11/2/57

Putnam, R. C. 29/7/57

Sambrook, J. M. 29/8/57

***Lieutenants*—contd.**

Marriott, C. H. R. 19/1/58

Bass, R. G. 10/12/59

2nd Lieutenants.

Whitbread, S. C. 6/3/58

†Lawson Johnston, I. H. C. *The Hon.* 18/6/59

†Haywood, I. R. 30/9/59

†Source, I. R. 30/9/59

Quarter-Master.

Cowley, D. C. B., *lt.* 28/1/59

Territorial Army National Service Officers

Lieutenants.

Brett, P. G. C. 10/12/56

Watson, J. R. G. 27/11/58

Godber, R. T. 8/2/59

Lawrence, D. D. 27/8/59

† On probation.

Digitized by Google

THE HERTFORDSHIRE REGIMENT

A hart lodged, in water.
"South Africa, 1900-02."

The Great War—4 *Battalions.*—"**Ypres, 1914, '17,**" "Nonne Bosschen," "**Festubert, 1915,**" "**Loos,**" "**Somme, 1916, '18,**" "Thiepval," "Ancre Heights," "**Ancre, 1918,**" "**Pilckem,**" "Menin Road," "Polygon Wood," "Broodseinde," "Poelcappelle," "Passchendaele," "**St. Quentin,**" "Rosières," "Lys," "Kemmel," "Albert, 1918," "Bapaume, 1918," "**Hindenburg Line,**" "Havrincourt," "Cambrai, 1918," "Selle," "**Sambre,**" "**France and Flanders, 1914-18.**"

The Second World War—"**Normandy Landing,**" "**North-West Europe, 1944,**" "**Montorsoli,**" "**Gothic Line,**" "**Monte Gamberaldi,**" "**Monte Coco,**" "**Monte Grande,**" "**Italy, 1944-45.**"

For Record Office ... ... *see* column 2903.
For Regimental Pay Office ... ... *see* column 2913.

Uniform—Blue. *Piping*—White.
Facing Colour—White.

Hon. Colonels.

H.M. QUEEN ELIZABETH THE QUEEN MOTHER

Longmore, Brig. J. A., *C.B., C.B.E., T.D., D.L.* (*T.A. Res.*) 18/7/52

Majors.

Devine, J. P., *T.D.*	24/8/54
Simmons, C. (*A/Lt.-Col.* 15/11/59)	6/7/55
Wright, H. T.	21/7/55
Moore, M.	1/4/56
Waterhouse, D. B.	20/5/56

Captains.

Chaplin, W. S.	20/10/49
Snoxall, M. D.	28/1/52
Parry-Jones, D. H.	24/7/54
Keatley, R. B.	1/8/54
Willard, D. W. F.	1/10/54
Simmons, P. J.	1/10/56
Bretherton J. E. S.	10/10/56
Keatley, J. R.	12/5/58

Lieutenants.

Adams, A. J.	13/7/52
Labern, D. H.	8/8/52
Blacktop, G. L.	21/3/54
Longmore, N. C. J. (*A/Capt.* 1/8/59)	13/5/54
Farrow, D. A. (*A/Capt.* 1/8/59)	19/8/54
Bedmayne, A. M. H.	16/12/54
Townshend, B. J.	26/12/54
Murray-Clarke, J. O.	6/2/55
Handford, W. G. (*A/Capt.* 1/8/59)	23/5/55
Daffarn, F. P.	8/12/55
Brown, H. M.	8/1/56
McMullen, J. C.	10/5/56
Streeter, J. A.	24/7/56
Martineau, W. P.	5/8/56
Craddock, M. G.	6/9/59

2nd Lieutenant.

†Stevenson-Nicol, J.	27/11/59

Quarter-Master.

Jones, P. E.	*lt.* 1/8/59

† On probation.

Territorial Army National Service Officers

Lieutenants.

Macklin, B. C.	10/12/56
Andrews, M. C. Z.	25/1/57
Branfield, P. W.	19/8/57
Purver, R. A. M.	3/7/58

Digitized by Google

THE ESSEX REGIMENT

The Castle and Key, superscribed "Gibraltar, 1779–83," and with the motto "*Montis Insignia Calpe*" underneath.

The Sphinx, superscribed "Egypt." **An eagle.**

"Mons," "Havannah," "Badajoz," "Salamanca," "Peninsula," "Bladensburg," "Waterloo," "Ava," "Alma," "Inkerman," "Sevastopol," "Taku Forts," "Nile, 1884–85," "Relief of Kimberley," "Paardeberg," "South Africa, 1899–1902."

The Great War—31 *Battalions.*—**"Le Cateau,"** "Retreat from Mons," **"Marne, 1914,"** "Aisne, 1914," "Messines, 1914," "Armentières, 1914," **"Ypres, 1915, '17,"** "St. Julien," "Frezenberg," "Bellewaarde," **"Loos,"** **"Somme, 1916, '18,"** "Albert, 1916, '18," "Bazentin," "Delville Wood," "Pozières," "Flers-Courcelette," "Morval," "Thiepval," "Le Transloy," "Ancre Heights," "Ancre, 1916, '18," "Bapaume 1917, '18," **"Arras, 1917, '18,"** "Scarpe, 1917, '18," "Arleux," "Pilckem," "Langemarck, 1917," "Menin Road," "Broodseinde," "Poelcappelle," "Passchendaele," **"Cambrai, 1917, '18,"** "St. Quentin," "Avre," "Villers Bretonneux," "Lys," "Hazebrouck," "Béthune," "Amiens," "Drocourt-Queant," "Hindenburg Line," "Havrincourt," "Epéhy," "St. Quentin Canal," **"Selle,"** "Sambre," "France and Flanders, 1914–18," "Helles," "Landing at Helles," "Krithia," "Suvla," "Landing at Suvla," "Scimitar Hill," **"Gallipoli, 1915, '16,"** "Rumani," "Egypt, 1915–17," **"Gaza,"** **"Jaffa,"** "Megiddo," "Sharon," "Palestine 1917–18."

The Second World War.—"St. Omer-La Bassée," "Tilly sur Seulles," "Le Havre," "Antwerp-Turnhout Canal," "Scheldt," **"Zetten,"** "Arnhem, 1945," **"North-West Europe, 1940, '44–45,"** "Abyssinia, 1940," "Falluja," "Baghdad, 1941," "Iraq, 1941," **"Palmyra,"** "Syria, 1941," **"Tobruk, 1941,"** "Bolhamed," "Mersa Matruh," **"Defence of Alamein Line,"** "Deir el Shein," "Ruweisat," "Ruweisat Ridge," "El Alamein," "Matmata Hills," "Akarit," **"Enfidaville,"** "Djebel Garci," "Tunis," "Ragoubet Soulssi," "North Africa, 1941–43," "Trigno," **"Sangro,"** **"Villa Grande,"** **"Cassino I,"** "Castle Hill," "Hangman's Hill," "Italy, 1943–44," "Athens," "Greece, 1944–45," "Kohima," **"Chindits, 1944,"** "Burma, 1943–45."

Uniform—Blue. *Piping*—Purple.

Facing Colour—Purple.

Hon. Colonels.

Churchill, *Rt. Hon. Sir* Winston L. S., *K.G., O.M., C.H., T.D., LL.D., D.L., M.P.*, Col. Q.R.I.H. (*Hon. Col. R.A.* and *R. Sussex* (T.A.)) 21/1/45

Noble, Col. A., *D.S.O., T.D., D.L.* 8/11/55

Majors.

Garrard, D. F., *T.D.* 1/1/53

Lovelace, G. V., *D.C.M.* 11/10/55

Wilson, D. B. 26/4/58

Conridge, E. H. 1/11/59

Purves, D. C. 1/11/59

Captains.

Portway, M. C., *T.D.* (*A/Maj.* 11/10/55) 1/7/52

Portway, C. J. 1/9/52

Captains—contd.

Brewer, G. H., *T.D.* (*A/Maj.* 1/11/57) 1/1/53

Tovey, D. A., *T.D.* 1/2/54

Hollis, J. E. 1/1/56

Chaplin, B. G. 22/10/56

Thomas, B. E. 23/2/59

Kemp, F. W. 24/2/59

Brady, D. R. (*Res. of Off.*) 16/4/59

Critten, B. H. 1/11/59

Lieutenants.

Osgood, B. C. 29/6/52

Doyle, D. P. M. (*A/Capt.* 17/8/59) 30/5/54

Collens, J. P. 31/3/55

Janes, G. T. 1/9/55

Amey, M. J. 23/10/55

Lieutenants—contd.

Daines, M. A. W. 10/5/56

Ridley, C. 17/7/57

Doyle, I. R. P. 21/11/57

Shervington, R. A. 23/3/58

Herbert, D. 1/2/59

O'Sullivan, T. R. 4/6/59

2nd Lieutenants.

†Stewart, D. M. 22/8/58

†Jefferis, P. M. 30/9/59

Quarter-Master.

Furlong, R. W. C. *lt.* 26/3/59

Territorial Army National Service Officers

Lieutenants.

Green, P. W. 8/9/56

Pearson, W. G. S. 15/2/57

Innell, J. W 30/3/58

Tindale, 14/6/59

† On probation.

Digitized by Google

The East Anglian Brigade—*continued.*

THE NORTHAMPTONSHIRE REGIMENT [48 and 58]

The Castle and Key, superscribed "Gibraltar, 1779–83," and with the motto "*Montis Insignia Calpe*" underneath.

The Sphinx, superscribed "Egypt." **A sprig of three maple leaves each charged with a fleur-de-lys.**

"Louisburg," "Quebec, 1759," "Martinique, 1762," "Havannah," "Martinique, 1794," "Maida," "Douro," "Talavera," "Albuhera," "Badajos," "Salamanca," "Vittoria," "Pyrenees," "Nivelle," "Orthes," "Toulouse," "Peninsula," "New Zealand," "Sevastopol," "South Africa, 1879," "Tirah," "Modder River," "South Africa, 1899–1902."

The Great War—13 *Battalions.*—**"Mons,"** "Retreat from Mons," **"Marne, 1914," "Aisne, 1914, '18," "Ypres, 1914, '17,"** "Langemarck, 1914, '17," "Gheluvelt," "Nonne Bosschen," "Givenchy, 1914," **"Neuve Chapelle,"** "Aubers," **"Loos," "Somme, 1916, '18,"** "Albert, 1916, '18," "Bazentin," "Delville Wood," "Pozières," "Flers-Courcelette," "Morval," "Thiepval," "Le Transloy," "Ancre Heights," "Ancre, 1916, '18," "Bapaume, 1917, '18," **"Arras, 1917, '18,"** "Vimy, 1917," "Scarpe, 1917, '18," "Arleux," "Messines, 1917," "Pilckem," "Passchendaele," "Cambrai, 1917, '18," "St. Quentin," "Rosières," "Avre," "Villers Bretonneux," "Amiens," "Drocourt-Quéant," "Hindenburg Line," **"Epéhy,"** "St. Quentin Canal," "Selle," "Sambre," "France and Flanders, 1914–18," "Suvla," "Landing at Suvla," "Scimitar Hill," "Gallipoli, 1915," "Egypt, 1915–17," **"Gaza,"** "El Mughar," "Nebi Samwil," "Jerusalem," "Jaffa," "Tell 'Asur," "Megiddo," "Sharon," "Palestine, 1917–18."

The Second World War.—"Defence of Escaut." "Defence of Arras," "Ypres-Comines Canal," **"North-West Europe, 1940, '45,"** "Djedeida," "Djebel Djaffa," "Oued Zarga," "Djebel Tanngoucha," "Sidi Ahmed," **"North Africa, 1942–43,"** "Landing in Sicily," "Adrano," "Sicily, 1943," "Sangro," **"Garigliano Crossing," "Anzio," "Cassino II,"** "Monte Gabbione," "Trasimene Line," "Monte La Pieve," "Argenta Gap," **"Italy, 1943–45,"** "Madagascar," **"Yu," "Imphal,"** "Tamu Road," "Bishenpur," "Monywa, 1945," **"Myinmu Bridgehead,"** "Irrawaddy," **"Burma, 1943–45."**

Agents—Lloyds Bank Limited, Cox's & King's Branch.

Regimental Depot—Quebec Barracks, Northampton.

Regimental Journal—"The Journal of the Northamptonshire Regiment", Quebec Barracks, Northampton.

Regimental Association—The Comrades' Association, 44, Bridge Street, Northampton and Quebec Barracks Northampton.

For Record Office ... ... *see* column 2903.
For Regimental Pay Office ... ... *see* column 2913.

Uniform—Blue. *Piping*—Buff.

Facing Colour—Buff.

Allied Regiment of the Canadian Army
The Lake Superior Regiment (Scottish)

Allied Battalion of Australian Infantry
58th/32nd Infantry Battalion (The City of Essendon Regiment)

Allied Regiment of New Zealand Military Forces
The Northland Regiment

Allied Regiment of Union of South Africa Defence Forces
Regiment de la Rey

Colonel-in-Chief ... *H.R.H. The Duchess of* Gloucester, *C.I.*, *G.C.V.O.*, *G.B.E.*, Col.-in-Chief, K.O.S.B.

Colonel ... ... Lingham, Col. (Hon. Brig.) J., *C.B.*, *D.S.O.*, *M.C.*, ret. pay, *p.s.c.* ... 12/10/56

Officer Commanding Regimental Depot ... Moore, Maj. H. H.

Regular Army

Lt.-Colonels.

Denny, J. C., *O.B.E.*, *M.C.*, *p.s.c.* 1/1/58
bt. lt.-col. 1/7/56
Martin, G. V., *M.C.*, *p.s.c.* 4/1/59
bt. lt.-col. 1/7/57

Majors.

Hyde, E. F. D., *p.s.c.* 1/7/46
Kitchin, R. W., *M.C.* 5/8/47

Regular Army—*contd.*

Majors—contd.

Greaves, R. R. 11/3/49

Girdwood, J. A. 28/1/50

Regular Army—*contd.*

Majors—contd.

Baxter, D. 26/8/50

Drew, G. S., *p.s.c.* 27/1/51

Erskine-Tulloch, R. P. S., j.s.s.c., *p.s.c.* (*T/Lt.-Col.* 10/12/58) 25/8/51

Digitized by Google

Regular Army—*contd.*

Majors—contd.

Danby, G. A. C., *M.B.E.*, *p.s.c.* 25/8/51
Monkman, J. D. 15/9/51
Haselhurst, M. R., *p.s.c.* 10/2/52
Roche, R. C. R., *M.C.*, *p.s.c.* 2/7/52
Kelly, P. F., *M.C.* 13/10/52
Greener, R. C. C., *p.s.c.*, *f.s.* 31/12/52
Bird, A. P. H. 24/3/56
Willdridge, A. L. 16/4/56
Clark, H. W., *p.s.c.* 17/11/56
Shipley, G. E., *p.s.c.* 25/3/57
Moore, H. H. 23/10/58
Randell, C. H. E., *p.s.c.* 23/10/59

Captains.

Cheston, P. R. (*T/Maj.* 20/1/59) 20/12/52
Knox, T. C. S. 5/11/53
Yates, G. R. 14/2/54
Hughes, J. A. (*T/Maj.* 21/1/59) 24/3/54
Gardiner, C. J., *p.s.c.* (*T/Maj.* 22/1/59) 21/6/54
Garnett, J. A. 15/7/54
Turnill, E., *p.s.c.* (*T/Maj.* 11/3/59) 21/10/54
Barthorp, M. J. 29/10/54
Akehurst, J. B. 16/12/55
Worthy, P. (*Adjt.* 17/9/59) 16/12/55
Whitney, R. W. 3/8/57
Evans-Evans, A. G. P 3/8/57
Paul, L. C. J. M. 14/11/57
Wetherall, J. P. 25/11/57
Pool, W. K. 8/2/58
Growse, J. P. 8/2/58
[illegible]p, R. E. 31/7/59

Regular Army—*contd.*

Lieutenants.

Parker, J. K. (*T/Capt.* 1/7/59) 4/2/57
Robinette, J. 22/6/57
Taunton, P. D. 29/7/57
Edwards, P. W. 29/7/57
More, R. R. 29/7/57
Lumby, C. W. T. 16/12/57
Kitchin, R. F. 27/7/58
Ford, K. G. 21/12/58
White, J. G. P. 20/12/59

2nd Lieutenant.

Ross, P. K. R. 20/12/57

Quarter-Masters.

Leeson, J. H. F. 17/3/54 *capt.* 26/3/57
Gascoyne, F. W. 19/7/54 *capt.* 16/12/57
Culbert, C. P. *lt.* 1/1/57
Morgan, J. 11/5/59 *capt.* 22/11/59

Regular Army
Short Service Officers

Major.

Groundsell, L. D. (*Emp. List* (4)) 8/8/54

Lieutenant.

Gough, J. McK. 20/11/54

Quarter-Master.

Clarke, W. T. G., *M.B.E.* 24/3/47 *maj.* 16/2/55

Extended Service Officer

Major.

Davies, M. A. W., *M.B.E.*, *M.C.* (*Emp. List* (3)) 14/1/56

Regular Army
National Service Officers

2nd Lieutenants.

Dennis, C. R. 23/8/58
Emson, J. B. (*att'd Para.*) 15/11/58
Henderson, B. C. 14/2/59
Bennett, A. H. M. 14/3/59
Fearnley, D. M. 14/3/59
Sherwell, G. T. 11/7/59
Weldon, I. N. 20/12/59

Army Emergency Reserve
National Service Officers

Lieutenants.

Aldridge, A. 4/1/57
Harris, L. R. R. 4/1/57
Bevan, D. J. 15/2/57
Grimwade, E. P. 25/2/57
Melkle, M. W. 18/3/57
Sperring, J. M. 15/4/57
Hamlyn, M. J. 3/5/57
Whitehouse, B. P. 28/11/57
Parker, J. R. L. 28/11/57
Dalziel, M. S. 12/12/57
Clarke, D. I. 15/12/57
Bass J. D. 12/1/58
Hassall, J. O. 12/1/58
Popplewell, P. J. L. 19/1/58
Brownlow, D. C. B. 26/1/58
Crabbe, A. J. T. 2/2/58
Russell, J. K. 13/3/58
Slipper, A. K. 30/3/58
Gardner, R. L. 3/4/58
McKellow, E. H. 8/2/59
Selby, J. P. 2/7/59
Dawson, D. W. B. 9/7/59
Foster, M. H. 9/8/59
Angeloglou, C. J. L. 4/10/59
Williams, R. L. G. 8/11/59
Wheatley, G. S. 26/11/59
Jones, R. D. 6/12/59
Hawkes, D. J. 3/1/60

2nd Lieutenants.

Bareham, T. 5/7/58
Bowden, D. A. 17/1/59

Digitized by Google

The East Anglian Brigade—*continued.*

The Northamptonshire Regiment—*continued.*

Territorial Army

Hon. Colonel.

McMichael, Lt.-Col. (Bt. Col.) R.K., *O.B.E., T.D.* (*T.A. Res.*) 2/7/51

Majors.

Foster, G. 20/7/48

Pallash, H. H. 28/2/56

Williams, V. C. M. 7/1/57

Boe, J. L. 5/2/57

Barber, F. G. 17/7/59

Captains.

Careless, R. W., (*Res. of Off.*) 19/5/44

Green, J. W. H. (*A/Maj.* 21/12/56) 19/6/50

Agutter, T. 15/7/50

Ellison, D. R. B. 8/5/55

Dowdy, D. H. B. 1/8/55

Barrons, J. L. 10/10/58

Hodgson, M. G. H. (*Res. of Off.*) 22/12/59

Hogg, J. C. 23/12/59

Lieutenants.

Campbell, R. W. 14/11/52

Territorial Army—*contd.*

Lieutenants—contd.

Bacon, A. J. 18/4/54

Bryant, P. W. (*A/Capt.* 11/10/58) 2/12/54

Quash, J. (*A/Capt.* 12/10/58) 28/12/56

Foster, M. C. 28/12/56

Skilbeck, R. S. 4/1/57

Rawlinson, A. J. 18/1/57

Spurrell, A. P. 11/3/57

Branch, T. C. G. 19/12/57

Lawrence, D. J. 2/2/58

Hardwick, J. M. 13/3/58

2nd Lieutenants.

†Bensa, G. R. 20/6/58

†Pearce, R. 26/3/59

Quarter-Master.

Pilgrim, A. A., *M.B.E., M.M.* 1/10/50
maj. 6/7/59

Territorial Army
National Service Officers

Lieutenants.

Winfrey, R. J. 26/11/56

Bradley, A. V. 28/12/56

Henson, P. G. 1/2/57

Foley, R. P. 6/3/58

Anderson, I. St.-B. 8/2/59

† On probation.

Digitized by Google

THE WESSEX BRIGADE

The Wessex Wyvern on a plinth inscribed " Wessex ", all in gold.

Brigade Representative Colonel	Coad, Maj.-Gen. B. A., *C.B.*, *C.B.E.*, *D.S.O.*■, Col. D.E.R.R., ret. pay, *p.s.c.*
Brigade Colonel	Welchman, Col. J. R., *D.S.O.*, *p.s.c.*
Deputy Assistant Adjutant General and Brigade Adjutant.	Groves, Maj. R. F., D.E.R.R., *p.s.c.*
Brigade Depot	Topsham Barracks, Exeter.

Regular Army Field Officers' Seniority Roll.

Lt.-Colonels.

§Nicoll, R. M., *M.C.*, Devon Dorset, *p.s.c.* 10/9/55

§Knight, A. H., *M.B.E.*, Glosters, *p.s.c.*, *o.* 16/4/56

§Hogge, A. H. T., R. Hamps., *p.s.c.* (*T/Col.* 15/4/59) 3/5/56

§Young, G. R., *O.B.E.*, Devon Dorset, *p.s.c.* 17/7/56

§Robinson, R. E. R., Devon Dorset, *p.s.c.* 18/7/56

§Bromhead, R. B. G., *O.B.E.*, D.E.R.R., *p.s.c.* 25/7/56

Dewar, G. J. A., *M.B.E.*, R. Hamps. 2/11/57

Woolnough, G. F., *M.C.*, D.E.R.R., *p.s.c.* 24/7/58

Hill, L. J. L., *M.C.*, D.E.R.R., j.s.s.c., *p.s.c.* 1/10/58

Wheatley, R. H., *D.S.O.*, Devon Dorset, *p.s.c.* 12/11/58
bt. lt.-col. 1/7/55

Bray, H. A. A., *M.C.*, Devon Dorset, *p.s.c.* 13/11/58

Hastings, M. C., *D.S.O.*, R. Hamps., *p.s.c.* 3/1/59

Anderson, P. F., *M.C.*, Devon Dorset, j.s.s.c., *p.s.c.* 12/1/59

Harding, E. D., *D.S.O.*, Glosters, j.s.s.c., *p.s.c.* 15/1/59

Soames, A. L. W., Glosters, *p.s.c.* 23/7/59

Majors.

Westropp, E. R. S., R. Hamps. 18/2/46

Alpin, P. M., *O.B.E.*, D.E.R.R., *p.s.c.* 1/7/46

Dale, C. G., D.E.R.R. 1/7/46

Kettle, W. R. A., *M.C.*, Devon Dorset, *p.s.c.* 1/7/46

Russell, A. P. D.E.R.R. 1/7/46

Ingles, E. H., D.E.R.R. 1/7/46

Hooley, A. W. S., D.E.R.R., *p.s.c.* 1/7/46

Jones, E., *M.B.E.*, Glosters, *p.s.c.* 1/7/46

Savary, W. J. T., D.E.R.R. 31/8/46

Woodward, R. H. S., Glosters 18/3/47

Majors—contd.

Shaw, F. M., R. Hamps., *p.s.c.* 29/8/48

Hunter, A. D., Glosters, *p.s.c.* 30/1/49

Foster, D. R., D.E.R.R., *p.s.c.* 30/1/49

Van Lessen, M. D., *M.C.*, R. Hamps., *p.s.c.* 27/8/49

Spencer-Smith, R. W., R. Hamps., *p.s.c.* 27/8/49

Coleridge, G. G. C., Devon Dorset, *p.s.c.* 27/8/49

Archer, R. K., D.E.R.R., *p.s.c.* 15/11/49

Ferro, E. A. P., D.E.R.R. 28/1/50

Purcell, E. S., *O.B.E.*, R. Hamps., *p.s.c.* 28/1/50

Bown, J. H. E., *M.B.E.*, Glosters 1/6/50

Avery, H. V., D.E.R.R. 22/8/50

Kidd, R. W. F., R. Hamps., *p.s.c.* 26/8/50

Maynard, W. A. F., R. Hamps., *p.s.c.* 25/8/51

Robbins, D. I. M., *M.C.*, D.E.R.R., *p.s.c.* 25/8/51

Walenn, J. S. G., *M.B.E.*, *M.C.*, D.E.R.R., j.s.s.c., *p.s.c.* 26/1/52

Ballantine, D. E., *M.B.E.*, *M.C.*, D.E.R.R., j.s.s.c., *p.s.c.* 26/1/52

Tuffill, C. M., D.E.R.R., *p.s.c.* 26/1/52

Hillman, E. P. G., R. Hamps. 8/3/52

Myatt, F., *M.C.*, D.E.R.R. 25/3/52

Harris, D. E., Devon Dorset, *p.s.c* (*T/Lt.-Col.* 1/10/59) 17/6/52

Dillon, T. A. K., Glosters, *p.s.c.* 1/7/52

Majors—contd.

Sanders, M. J. C. H., Devon Dorset 1/7/52

Wood, W. A., Glosters 1/7/52

Chivers, M. H., D.E.R.R., *p.t.s.c.* 1/7/52

Turner, F. R. E., D.E.R.R. 1/7/52

FitzSimon, J. H., R. Hamps. 1/7/52

Thomas, C. L., *D.S.O.*, R. Hamps., *p.s.c.* 2/7/52

Gilchrist, D. A., Devon Dorset, *p.s.c.* 3/7/52

Methven, I., *M.B.E.*, R. Hamps., *p.s.c.* 3/7/52

Willcocks, P. T., *M.B.E.*, *M.C.*, Devon Dorset, j.s.s.c., *p.s.c.* 3/7/52
bt. lt.-col. 1/7/58

Lewis, A. D., *D.S.O.*, *M.B.E.*, Devon Dorset, *n.s.* 3/7/52

Varwell, P. G. H., Glosters, *p.s.c.* 3/7/52

Symes, J. M., *M.C.*■, R. Hamps. 3/7/52

Capel, E. L. T., Glosters, *p.s.c.* 10/7/52

Page, C. J., D.E.R.R. 2/8/52

Dodds, R., *T.D.*, D.E.R.R., *p.s.c.* 24/8/52

Viner, C. G. T., *M.C.*■, *T.D.*, R. Hamps., *p.s.c.* (*T/Lt.-Col.* 3/9/58) 25/8/52
bt. lt.-col. 1/7/58

Ward, R. A. S., *M.C.*, D.E.R.R. (*local Lt.-Col.* 1/9/59) 2/9/52

Emms, D. A. M., *T.D.*, D.E.R.R., *p.s.c.* 3/9/52

Harries, F. W., Devon Dorset, *p.s.c.* 22/10/52

Wingfield, H. E., *M.C.*, R. Hamps. 10/11/52

Warren, D. J., *D.S.O.*, *M.C.*, R. Hamps. 22/11/52

Parsons, A. D., *M.C.*, D.E.R.R., *p.s.c.* 12/12/52

Digitized by Google

Majors—contd.

Denison, M. C., Glosters 21/12/52

Boshell, F. H. B., *D.S.O.*, *M.B.E.*, D.E.R.R., *p.s.c.* 31/12/52

Connors, T. F., R. Hamps. 8/1/53

Weller, P. W., *M.B.E.*, Glosters 13/2/53

Appleton, D. O., Devon Dorset 1/3/53

Harries, E. N., Devon Dorset 22/4/53

Wright, E. G., *M.B.E.*, *M.C.*, R. Hamps., *p.s.c.* 8/5/53

Metcalfe, C. C., *M.C.*, Devon Dorset, *p.s.c.* 25/5/53

Little-Jones, J. E., R. Hamps., *p.s.c.* 7/6/53

Chettle, C., *M.C.*, Devon Dorset 19/6/53

Thomas, W. B., *D.S.O.*, *M.C.*, R. Hamps., *p.s.c.* 29/6/53
bt. lt.-col. 1/7/57

Brown, P. C., D.E.R.R. 12/11/53

Edgar, I. H. F., *E.R.D.*, Devon Dorset, *p.s.c.* 10/12/53

Lynch, C. J., Devon Dorset, *p.s.c.* 25/1/54

Reeve-Tucker, T. S. W., Glosters, *p.s.c.* 23/4/54

Francis, S. F., *T.D.*, D.E.R.R., *p.s.c.* 6/5/54

Denne Bolton, A. R., *M.C.*, *E.R.D.*, R. Hamps. 28/5/54

Balleine, G. S. Le C., R. Hamps. 24/7/54

Buckmaster, J. B., R. Hamps., *p.s.c.* (*T*/*Lt.-Col.* 3/1/57) 18/11/54

Davies, R. A., D.E.R.R. 31/12/54

Morris, W. L. D., Glosters 6/4/55

Gallop, H. W. P., Glosters, *p.s.c.* 3/5/55

Farmer, S. C. S., Glosters 28/5/55

Radloe, H. L. T., *M.B.E.*, Glosters, *p.s.c.* 13/6/55

Tull, J. E., R. Hamps. 22/6/55

Metcalfe, D. B., Glosters 22/7/55

Majors—contd.

Smith, J. B., Devon Dorset, *p.s.c.* 3/9/55

Randle, J. P., *M.C.*, Devon Dorset, *p.s.c.*, *n.s.* 17/10/55

Sanders, H. V., D.E.R.R., *p.s.c.* 20/11/55

Wood, W. G., *M.C.*, Devon Dorset, *p.s.c.* 21/11/55

Everett, A. M., D.E.R.R., *p.s.c.* 25/11/55

Jones, F. D., *M.C.*, D.E.R.R, *p.s.c.* 26/11/55

Blascheck, C. U., *M.C.*, D.E.R.R., *p.s.c.* 16/2/56

Groves, R. F., D.E.R.R., *p.s.c.* 31/5/56

Branwell, P., R. Hamps., *p.s.c.* 1/6/56

Conder, J. E. B., *M.C.*, R. Hamps. 23/6/56

Galloway, R. N., R. Hamps. *p.s.c.* 26/6/56

Freer-Smith, J. D., Devon Dorset 17/7/56

Taylor, J. E., Glosters, *p.t.s.c.* 10/8/56

Elvery, S. S., Devon Dorset 16/9/56

Parry, H. W., R. Hamps. 3/12/56

Matthews, S. G. B., R. Hamps. 29/12/56

Feltham, R. H. B., Devon Dorset, *p.s.c.* 24/8/57

Darroch, C. D., R. Hamps. 23/10/57

Newman, P. D., D.E.R.R. 10/11/57

Littlewood, T. R., Glosters 25/11/57

Speller, C. E. K., Devon Dorset 21/1/58

Archer, A. J., *M.B.E.*, Devon Dorset, *p.s.c.* 12/2/58

Fraser, A. H., D.E.R.R. 24/4/58

Roden, J. R., *M.B.E.*, D.E.R.R., *p.s.c.* 19/5/58

Dugmore, W. R., R. Hamps., *p.s.c.* 25/6/58

Wilson, M. F. A., R. Hamps, *p.s.c.* 2/11/58

Sellers, J. A., *M.B.E.*, D.E.R.R., *p.s.c.* 5/3/59

Stone, F. J., D.E.R.R. 10/3/59

Majors.—contd.

Bullock, M. F. R., Devon Dorset 17/5/59

Ealand, H. C., Devon Dorset 22/8/59

Rouse, A. D., Devon Dorset, *p.s.c.* 21/9/59

Harvey, M. G., *M.C.* Glosters 10/10/59

Waymouth, R. B., D.E.R.R. 14/11/59

May, W. R. B., *M.C.*, R. Hamps., *p.s.c.* 26/12/59

Freeland, P. R. B., Devon Dorset 25/1/60

Smith, A. H. T., R. Hamps. 12/2/60

Digitized by Google

THE DEVONSHIRE AND DORSET REGIMENT [11, 39 and 54]

The Sphinx superimposed upon the Castle of Exeter.

The Castle and Key superscribed "Gibraltar, 1779–83" and with the motto "*Montis Insignia Calpe.*"

The Sphinx superscribed "Egypt."

Semper Fidelis

Primus in Indis

"**Dettingen,**" "**Plassey,**" "**Martinique, 1794,**" "**Marabout,**" "**Albuhera,**" "**Salamanca,**" "**Vittoria,**" "**Pyrenees,**" "**Nivelle,**" "**Nive,**" "**Orthes,**" "**Toulouse,**" "**Peninsula,**" "**Ava,**" "**Maharajpore,**" "**Sevastopol,**" "**Afghanistan, 1879–80,**" "**Tirah,**" "**Defence of Ladysmith,**" "**Relief of Ladysmith,**" "**South Africa 1899–1902.**"

The Great War.—38 *Battalions.*—"**Mons,**" "Le Cateau," "Retreat from Mons," "**Marne, 1914,**" "Aisne, 1914, '18," "**La Bassée, 1914,**" "Armentières, 1914," "Neuve Chapelle," "Hill 60," "**Ypres, 1915, '17,**" "Gravenstafel," "St. Julien," "Frezenberg," "Bellewaarde," "Aubers," "**Loos,**" "**Somme, 1916, '18,**" "Morval," "Thiepval," "Albert, 1916, '18," "Bazentin," "Delville Wood," "Guillemont," "Flers-Courcelette," "Morval," "Transloy Ridges," "Ancre, 1916, '18," "Arras, 1917," "Vimy, 1917," "Scarpe, 1917," "Bullecourt," "Messines, 1917," "Pilckem," "Langemarck, 1917," "Polygon Wood," "Broodseinde," "Poelcappelle," "Passchendaele," "St. Quentin," "Rosières," "Villers Bretonneux," "Lys," "Hazebrouck," "**Bois des Buttes,**" "Marne, 1918," "Tardenois," "Amiens," "Bapaume, 1918," "**Hindenburg Line,**" "Havrincourt," "Epéhy," "Canal du Nord," "St. Quentin Canal," "Beaurevoir," "Cambrai, 1918," "Selle," "**Sambre,**" "France and Flanders, 1914–18," "Piave," "**Vittorio Veneto,**" "Italy, 1917–18," "**Doiran, 1917, '18,**" "Macedonia, 1915–18," "**Suvla,**" "Landing at Suvla," "Scimitar Hill," "Gallipoli, 1915," "Egypt, 1916–17," "**Gaza,**" "El Mughar," "Nebi Samwil," "Jerusalem," "Tell 'Asur," "Megiddo," "Sharon," "**Palestine, 1917–18,**" "Basra," "**Shaiba,**" "Kut al Amara, 1915, '17," "**Ctesiphon,**" "Defence of Kut al Amara," "Tigris, 1916," "Baghdad," "**Khan Baghdadi,**" "**Mesopotamia, 1914–18,**"

The Second World War.—"**St. Omer-La Bassée,**" "**Normandy Landing,**" "Port en Bessin," "Villers Bocage," "Tilly sur Seulles," "**Caen,**" "Mont Pincon," "St. Pierre La Vielle," "Nederrijn," "**Arnhem, 1944,**" "**Aam,**" "Twente Canal," "**North-West Europe, 1940, '44–45,**" "**Geilenkirchen,**" "Roer," "Goch," "**Rhine,**" "Ibbenburen," "**Italy, 1943,**" "**Landing in Sicily,**" "Agira," "**Regalbuto,**" "Sicily, 1943," "Landing at Porto San Venere," "**Italy, 1943,**" "**Malta, 1940–42,**" "**Imphal,**" "Shenam Pass," "Tamu Road," "**Kohima,**" "Ukhrul," "**Mandalay,**" "**Myinmu Bridgehead,**" "Kyaukse, 1945," "Mt. Popa," "**Burma, 1943–45.**"

Agents—Lloyd's Bank Limited, Cox's & King's Branch.

Regimental Headquarters—Topsham Barracks, Exeter, Devon.

Regimental Journal—The Journal of the Devonshire and Dorset Regiment, The Barracks, Dorchester.

Regimental Associations—Old Comrades' Association, The Devonshire Regiment, Topsham Barracks, Exeter.
Old Comrades' Association, The Dorset Regiment, The Barracks, Dorchester.

For Record Office ... ... *see* column 2903.

For Regimental Pay Office ... ... *see* column 2913.

Uniform—Blue. *Piping*—Grass Green.

Facing Colour—Grass green.

Allied Regiment of the Canadian Army
Les Fusiliers de Sherbrooke

Allied Battalion of the Federation of Malaya Forces
6th Battalion, The Royal Malay Regiment

Allied Unit of Kenya
5th Battalion, The King's African Rifles

Colonel-in-Chief ... *H.R.H. The Duchess of* Kent, *C.I.*, *G.C.V.O.*, *G.B.E.*, Col.-in-Chief R.W.K. (*Hon. Col. R.A.(T.A.)*)

Colonel ... ... Wood, Maj.-Gen. G. N., *C.B.*, *C.B.E.*, *D.S.O.*, *M.C.*, ret. pay, *p.s.c.* 17/5/58

Regular Army

Lt.-Colonels.

§Nicoll, R. M., *M.C.*, *p.s.c.* 10/9/55

§Young, G. R., *O.B.E.*, *p.s.c.* 17/7/56

§Robinson, R. E. R., *p.s.c.* 18/7/56

Wheatley, R. H., *D.S.O.*, *p.s.c.* 12/11/58
bt. lt.-col. 1/7/55

Bray, H. A. A., *M.C.*, *p.s.c.* 13/11/58

Anderson, P. F., *M.C.*, j.s.s.c., *p.s.c.* 12/1/59

Majors.

Kettle, W. R. A., *M.C.*, *p.s.c.* 1/7/46

Coleridge, G. G. C., *p.s.c.* 7/8/49

Regular Army—*contd.*

Majors—contd.

Harris, D. E., *p.s.c.* (*T/Lt.-Col.* 1/10/59) 17/6/52

Sanders, M. J. C. H. 1/7/52

Gilchrist, D. A., *p.s.c.* 3/7/52

Willcocks, P. T., *M.B.E.*, *M.C.*, j.s.s.c., *p.s.c.* 3/7/52
bt. lt.-col. 1/7/58

Lewis, A. D., *D.S.O.*, *M.B.E.*, *n.s.* 3/7/52

Harries, F. W., *p.s.c.* 22/10/52

Appleton, D. O. 1/3/53

Harries, E. N. 22/4/53

Metcalfe, C. C., *M.C.*, *p.s.c.* 25/5/53

Chettle, C., *M.C.* 19/6/53

Regular Army—*contd.*

Majors—contd.

Edgar, I. H. F., *E.R.D.*, *p.s.c.* 10/12/53

Lynch, C. J., *p.s.c.* 25/1/54

Smith, J. B., j.s.s.c., *p.s.c.* 3/9/55

Randle, J. P., *M.C.*, *p.s.c.*, *n.s.* 17/10/55

Wood, W. G., *M.C.*, *p.s.c.* 21/11/55

Freer-Smith, J. D. 17/7/56

Elvery, S. S. 16/9/56

Feltham, R. H. B., *p.s.c.* 24/8/57

Speller, C. E. K. 21/1/58

Archer, A. J., *M.B.E.*, *p.s.c.* 12/2/58

Bullock, M. F. R. 17/5/59

Ealand, H. C. 22/8/59

Rouse, A. D., *p.s.c.* 21/9/59

Freeland, P. R. D. 25/1/60

Digitized by Google

The Wessex Brigade—*continued.*

The Devonshire and Dorset Regiment—*continued.*

Regular Army—*contd.*

Captains.

Guinan, W. J. 19/6/52
Smoker, A. J. 24/5/53
Stones, E. C. 1/7/53
Wood, P. H., *p.s.c.* (*T/Maj.* 24/12/59) 28/11/53
Reynolds, M. J. 24/3/54
Graystone, P. W. R. 15/7/54
Sims, B. J. 15/7/54
Stone, D. McL. 23/7/54
Essame, P. K. 17/10/54
Blundell, A. F. 22/12/54
Hollingshead, J. E. 22/12/54
Lovejoy, D. P. (*Adjt.*) 14/7/55
Reep, R. A. F. 14/7/55
Woodiwiss, R. V. (*att'd. S.A.S.*) 16/12/55
Elgar, P. N., *p.h.*, *p.l.* (*att'd A.A.C.*) 12/6/56
Burdick, P. 22/7/56
Tremlett, E. H. 22/7/56
Edward-Collins, J. R. 7/11/56
Hawkins, M. P. 9/2/57
Blake, J. D. C. 3/8/57
Goodbody, J. E. K. 3/8/57
Blight, G. B. (*att'd Para.*) 3/8/57
Edwards, D. B. 8/2/58
Tawney, A. R. 23/3/58
Sheather, R. 20/5/58
Ives, J. 6/2/59
Tong, J. W. 6/2/59
Jury, R. 14/7/59
Hosking, C. G. C. 31/7/59
Clarke, P. D. 31/7/59
Notley, N. D. 31/7/59
Woodford, P. M. 12/2/60
Chiswell, A. G. 12/2/60

Lieutenants.

Shortis, C. T. (*T/Capt.* 23/5/58) 18/1/55
Deans, J. M. (*T/Capt.* 2/12/58) 17/10/55
Ackford, C. J. 6/8/56
Jeapes, A. S., *M.C.* (*T/Capt.* 31/12/59) (*att'd. S.A.S.*) 4/2/57
Wadham, M. W. 4/2/57
Hill, J. C. F. 15/5/57
Brierley, G. J. 29/7/57
Sammons, P. R. 29/7/57
Bullocke, C. W. G. 16/12/57
Rosenberg, E. (*T/Capt.* 23/11/59) 16/12/57
Green, C. R. M. 16/12/57
Cobb, J. 20/5/58
Reid, J. J. (*T/Capt.* 6/6/59) 27/7/58
Hewitt, J. M. 21/12/58
Baxter P. MacL. 21/12/58
Cann, F. J. 14/2/59
Cullen, R. W. 6/4/59

Regular Army—*contd.*

Lieutenants—contd.

Peplow, C. M. 2/8/59
Turrall, R. D. 2/8/59
Willes, C. R. J. H. 31/10/59

2nd Lieutenants.

Andre, J. E. A. 19/12/58
Wilsey, J. F. W. 25/7/59
Bastyan, A. E. O. 25/7/59

Quarter-Masters.

Marshall, R., *M.B.E.* 27/11/47
lt.-col. 17/12/59
Smithers, L. T. 30/9/50
maj. 4/2/55
Titterington, H. A. S., *M.B.E.* 1/1/52
maj. 7/3/53
Blake, G. W. 11/8/52
capt. 21/9/55
Vaughan, W. H. 12/12/54
capt. 4/9/57
Cann, F. L. 31/10/55
capt. 1/11/58
Patmore, R. R. 1/1/57
capt. 24/11/59
Marquis, R. *lt.* 30/4/59

Regular Army
Short Service Officers

Majors.

Dillon, B. G. (*Emp. List* (4)) 9/3/53
Home, J. D., *M.B.E.* 10/7/53

Captains.

Tucker, H. S. (*Emp. List* (4)) 24/9/53
Chase, A. W. 18/12/55

Lieutenants.

Affleck-Graves, D. W. 30/3/58
Creasy, H. 30/5/58
Spink, R. N. 7/10/59

2nd Lieutenants.

Graham, J. R. 2/8/58
Pascoe, M. J. 18/4/59

Extended Service Officers

Majors.

Himely, F. C. A., *T.D.* (*Emp. List* (3)) 19/5/44
Hickey, G. R., *T.D.* 9/2/53
Jordan, J., *M.B.E.*, *M.C.*, *p.s.c.*) (*Emp. List* (3)) 10/2/53
Bennett, G. M., *E.R.D.* (*Emp. List* (3)) 29/4/53
Andrew, M G. (*Emp. List* (3)) 24/7/56

Captains.

Burton, W. F. R. (*Emp. List* (3)) 31/1/48
Mills, G. A. (*Emp. List* (3)) 8/2/50
Ferris, G. J. (*Emp. List* (3)) 18/3/50
Tanner, G. A. J. (*Emp. List* (3)) 3/9/51
Aggett, R. 16/3/52
Mangin, P. E. (*T Maj.* 1/10/59) 25/3/55

Regular Army
National Service Officers

2nd Lieutenants.

Lewis, M. J. 5/7/58
Reynolds, G. C. 5/7/58
Pereira, C. S. 23/8/58
Harris, D. A. (*T/Capt.* 1/7/59) 20/9/58
Hurst, J. A. 14/2/59
Eveleigh, A. J. 18/4/59
Pitcher, H. E. R. 18/4/59
Hill, A. G. 18/4/59
Read, B. E. T. 18/4/59
Clark, A. M. 13/6/59
Crawford, A. K. 11/7/59
Farrant, J. E. 11/7/59
Whitehead, J. A. 11/7/59
Eastman, A. 12/9/59

Army Emergency Reserve

Lieutenant.

Solomons, A. N. 25/9/55

Army Emergency Reserve
National Service Officers

Lieutenants.

Fraser, A. S. H. 4/1/57
Holden, T. L. 25/1/57
Thomas, T. R. 11/2/57
Bendle, A. H. 18/2/57
Grey, C. J. 5/4/57
Jackson, J. D. 15/4/57
Battrick, J. C. 27/5/57
Mumford, D. J. 21/8/57
Hoare, D. J. 22/8/57
Dice, B. C. 6/9/57
Bate, C. R. 27/9/57
Hall, G. H. 1/11/57
Nickell, D. J. 28/11/57
Cole, O. R. 12/12/57
Lewis, P. R. 12/12/57
Bedford, M. A. 9/2/58
Blackford, J. W. E. 13/2/58
Rogers, F. E. 23/2/58
Lee, D. C. 16/3/58
Hepworth, A. J. 17/4/58
Attridge, M. J. 17/7/58
Ramsey, A. J. 9/10/58
Milnes Gaskell, J. 27/10/58
Jago, J. A. H. 18/12/58
Spicer, J. D. 29/12/58
Spoor, M. J. 1/1/59
Knight, J. D. 1/1/59
Searle, G. W. 1/2/59
Amery, C. T. H. 8/2/59
Chambers, M. F. J. 2/4/59
Worthy, R. 9/8/59
Slater, T. D. W. 6/9/59
Donne, A. M. 10/12/59
King, M. F. 10/12/59
Burnett, R. W. B. 31/1/60

2nd Lieutenants.

Royston, H. 7/6/58
Grey, E. 18/10/58
Knight, R. 16/5/59

Digitized by Google

Territorial Army

THE DEVONSHIRE REGIMENT

The Castle of Exeter with the motto "Semper Fidelis."

"Dettingen," "Salamanca," "Pyrenees," "Nivelle," "Nive," "Orthes," "Toulouse," "Peninsula," "Afghanistan, 1879–80," "Tirah," "Defence of Ladysmith," "Relief of Ladysmith," "South Africa, 1899–1902."

The Great War—25 *Battalions.*—"Aisne, 1914, '18," "**La Bassée, 1914,**" "Armentières, 1914," "Neuve Chapelle," "Hill 60," "**Ypres, 1915, '17,**" "Gravenstafel," "St. Julien," "Frezenberg," "Aubers," "Flers-Courcelette," "Morval," "Arras, 1917," "Vimy 1917," "Scarpe, 1917," "Bullecourt," "Pilckem," "Langemarck, 1917," "Polygon Wood," "Broodseinde," "Poelcappelle," "Passchendaele," "Rosières," "Villers Bretonneux," "Lys," "Hazebrouck," "**Bois des Buttes,**" "Marne, 1918," "Tardenois," "Bapaume, 1918," "**Hindenburg Line,**" "Havrincourt," "Epéhy," "Canal du Nord," "Beaurevoir," "Cambrai, 1918," "Selle," "Sambre," "France and Flanders, 1914–18," "Piave," "**Vittorio Veneto,**" "Italy, 1917–18," "**Doiran, 1917, '18,**" "Macedonia, 1915–18," "Egypt, 1916–17," "Gaza," "Nebi Samwil," "Jerusalem," "Tel 'Asur," "**Palestine, 1917–18,**" "Tigris, 1916," "Kut al Amara, 1917," "**Mesopotamia, 1916–18.**"

The Second World War.—"**Normandy Landing,**" "Port en Bessin," "Tilly sur Seulles," "**Caen,**" "St. Pierre La Vielle," "Nederrijn," "Roer," "**Rhine,**" "Ibbenburen," "**North-West Europe, 1944–45,**" "**Landing in Sicily,**" "**Regalbuto,**" "Sicily, 1943," "Landing at Porto San Venere," "Italy, 1943," "**Malta, 1940–42,**" "**Imphal,**" "Shenam Pass," "Tamu Road," "Ukhrul," "**Myinmu Bridgehead,**" "Kyaukse, 1945," "**Burma, 1943–45.**"

Uniform—Blue. *Piping*—Lincoln Green.
Facing Colour—Lincoln Green.

Hon. Colonel.

Oliver, Col. J. N., *C.B.E.*, *T.D.*, *D.L.*, *J.P.* 28/9/58

Lt.-Colonel.

Clifford, L. H. (*Res. of Off.*) 21/1/59

Majors.

Harrison, J. G. 1/5/51
Pier, A. B. 26/9/52
Baker, G. G., *M.B.E.*, *T.D.* 12/7/54
Phillipps, D. S. 4/4/56
Baker, F. G. 1/10/57
Fulford, S. I., *T.D.* 1/7/59
Dickson, M. J. P. S. 1/10/59

Captains.

Falkner, P. W. R. F. 29/7/46
Sture, C. H. 18/12/47
Carter, F. K., *T.D.* 27/10/48
Strickland, P. 11/11/49
Stamp, R. E. 5/10/55
Greenslade, J. W. 2/12/55

Captains—contd.

Butt, A. J. 14/12/55
Phillipps, P. R. 1/2/56
Derton, T. G., *M.C.* 20/3/56
Mackie, R. G. 31/12/57
Drake, M. J. 31/12/57
Smale, C. R. B. 1/7/59

Lieutenants.

Stamp, J. M. 13/1/54
Hallows, C. E. 14/1/54
Whiteside, J. L. 25/2/56
Coxe, C. A. M. 1/3/56
Webber, C. G. 8/2/57
Hawkridge, E. W. 23/8/57
Ford, M. J. H. 5/11/57
Selwood, D. H. D. 27/12/59

2nd Lieutenants.

†Burdick, M. 8/12/58
†Mew, A. J. C. 9/1/59
†Simey, G. R. S. 1/5/59
†Lambert, P. I. 18/12/59

Territorial Army
National Service Officers

Lieutenants.

Bruce, M. J. 19/8/56
Nowell, R. A. 11/1/57
Bowles, M. H. V. 25/1/57
Roberts, W. B. 25/1/57
Tremlett, C. W. 25/1/57
Perkins, R. 12/12/57
Connell, T. A. B. 5/1/58
Saunders, P. A. M. 8/5/58
Wood, A. C. L. 28/5/58
Bols, L. 8/12/58
Paul, J. H. 11/1/59
Allen, C. E. 8/2/59

† On probation.

Digitized by Google

THE DORSET REGIMENT

"Primus in Indis."

The Castle and Key, superscribed "Gibraltar, 1779–83," and with the motto "*Montis Insignia Calpe*" underneath. The Sphinx, superscribed "Egypt".

The Castle and Royal Arms as shown in the Seal of the Borough of Dorchester.

"Plassey," "Martinique, 1794," "Maraboet," "Albuhera," "Vittoria," "Pyrenees," "Nivelle," "Nive" "Orthes," "Peninsula," "Ava," "Maharajpore," "Sevastopol," "Tirah," "Relief of Ladysmith," "South Africa, 1899–1902."

The Great War—13 *Battalions.*—**"Mons," "Le Cateau," "Retreat from Mons," "Marne, 1914," "Aisne, 1914," "La Bassée, 1914," "Armentières, 1914," "Ypres, 1915, '17," "Gravenstafel," "St. Julien," "Bellewaarde," "Somme, 1916, '18," "Albert, 1916, '18," "Flers-Courcelette," "Thiepval," "Ancre, 1916, '18," "Arras, 1917," "Scarpe, 1917," "Messines, 1917," "Langemarck, 1917," "Polygon Wood." "Broodseinde," "Poelcappelle," "Passchendaele," "St. Quentin," "Amiens," "Bapaume, 1918," "Hindenburg Line," "Epéhy," "Canal du Nord," "St. Quentin Canal," "Beaurevoir," "Cambrai, 1918," "Selle," "Sambre," "France and Flanders, 1914–18," "Suvla," "Landing at Suvla," "Scimitar Hill," "Gallipoli, 1915," "Egypt, 1916," "Gaza," "El Mughar," "Nebi Samwil," "Jerusalem," "Tell 'Asur," "Megiddo," "Sharon," "Palestine, 1917–18," "Basra," "Shaiba," "Kut al Amara, 1915, '17." "Ctesiphon," "Defence of Kut al Amara," "Baghdad," "Khan Baghdadi," "Mesopotamia, 1914–18."**

The Second World War.—**"St. Omer-La Bassee," "Normandy Landing," "Villers Bocage," "Tilly sur Seulles," "Caen," "Mont Pincon," "St. Pierre La Vielle," "Arnhem, 1944," "Aam," "Geilenkirchen," "Goch," "Rhine." "Twente Canal," "North-West Europe, 1940, '44–45," "Landing in Sicily," "Agira," "Regalbuto," "Sicily, 1943," "Landing at Porto San Venere," "Italy, 1943," "Malta, 1940–42," "Kohima," "Mandalay," "Mt. Popa," "Burma, 1944–45."**

Hon. Colonel.

Weld, Bt.-Col. J. W., *O.B.E. T.D., D.L.*	25/8/53

Majors.

Worrall, D. H. C., *M.C.* (*Res. of Off.*)	26/5/47
James, D. L., *T.D.*	24/6/51
Pritchard, W. P., *M.B.E., T.D., p.s.c.*	1/11/51
Shutte, F. R.	2/7/52
Elford, E. D.	1/2/55
Lyndon-Moore, W. E.	23/1/57
Dover, R. O.	1/2/58
Stoop, P. F.	9/1/59

Captains.

Wollen, D. G.	19/9/55
Negus, M. J.	6/1/56
Dawkins, C. E.	10/5/57
Reed, R. M.	1/8/58
Field, S.	1/8/58

Lieutenants.

Taylor, J. O.	28/12/54
Jenks, J. D. F. (*Res. of Off.*)	14/9/55
Labrum, A. P. (*Res. of Off.*)	28/9/55
Gibson, D. R.	9/10/55
Groom, P. S	15/12/55
Ram, A. J.	25/1/56
Stephenson, C. J.	20/11/56
Salisbury, N. S.	15/2/57
Miles, P. B.	18/2/57
Skan, M.	15/4/57
Rodway, G.	12/12/57
Richards, R. B.	7/9/58
Daubeney, P. E. G.	1/1/59
Aherne, M. A.	11/6/59

2nd Lieutenants.

†Pritchard, P. C.	20/3/59
†Robson, P.-J. A.	20/3/59
†Hudson, J. N.	6/4/59

Territorial Army National Service Officers

Lieutenants.

Fry, P. G.	22/3/57
Durrans, P. G.	5/7/57
King, J. R.	29/7/57
Drayton, A. E. J.	5/1/58
Haywood, P. J.	23/3/58
Michell, D. R.	19/10/58
Bryan T. J. B.	1/1/59

† On probation.

Digitized by Google

THE GLOUCESTERSHIRE REGIMENT [28 and 61]

Within a laurel wreath upon a pedestal inscribed "Egypt," a sphinx.

"Ramillies," "Louisburg," "Guadaloupe, 1759," "Quebec, 1759," "Martinique, 1762," "Havannah," "St. Lucia, 1778," "Maida," "Corunna," "Talavera," "Busaco," "Barrosa," "Albuhera," "Salamanca," "Vittoria," "Pyrenees," "Nivelle," "Nive," "Orthes," "Toulouse," "Peninsula," "Waterloo," "Chillianwallah," "Goojerat," "Punjaub," "Alma," "Inkerman," "Sevastopol," "Delhi, 1857," "Defence of Ladysmith," "Relief of Kimberley," "Paardeberg," "South Africa, 1899-1902."

The Great War—24 *Battalions.*—**"Mons,"** "Retreat from Mons," "Marne, 1914," "Aisne, 1914, '18," **"Ypres-1914, '15, '17,"** "Langemarck, 1914, '17," "Gheluvelt," "Nonne Bosschen," "Givenchy, 1914," "Graven, stafel," "St. Julien," "Frezenberg," "Bellewaarde," "Aubers," **"Loos," "Somme, 1916, '18,"** "Albert 1916, '18," "Bazentin," "Delville Wood," "Pozières," "Guillemont," "Flers-Courcelette," "Morval," "Ancre Heights," "Ancre, 1916," "Arras, 1917, '18," "Vimy, 1917," "Scarpe, 1917," "Messines, 1917, '18," "Pilckem," "Menin Road," "Polygon Wood," "Broodseinde," "Poelcappelle," "Passchendaele," "Cambrai, 1917, '18," "St. Quentin," "Bapaume, 1918," "Rosières," "Avre," **"Lys,"** "Estaires," "Hazebrouck," "Bailleul," "Kemmel," "Béthune," "Drocourt-Quéant," "Hindenburg Line," "Epéhy," "Canal du Nord," "St. Quentin Canal," "Beauvoir," **"Selle,"** "Valenciennes," "Sambre," "France and Flanders, 1914–18," "Piave," **"Vittorio Veneto,"** "Italy, 1917–18," "Struma," **"Doiran, 1917,"** "Macedonia, 1915–18," "Suvla," **"Sari Bair,"** "Scimitar Hill," "Gallipoli, 1915–16," "Egypt, 1916," "Tigris, 1916," "Kut al Amara, 1917," **"Baghdad,"** "Mesopotamia, 1916–18," "Persia, 1918."

The Second World War—**"Defence of Escaut,"** "St. Omer-La Bassée," "Wormhoudt," **"Cassel,"** "Villers Bocage," **"Mont Pincon," "Falaise,"** "Risle Crossing," "Le Havre," "Zetten," **"North-West Europe, 1940, '44-45," "Taukyan," "Paungde,"** "Monywa, 1942," "North Arakan," "Mayu Tunnels," **"Pinwe,"** "Shweli," **"Myittson," "Burma, 1942, '44-45."**

Honorary Distinction:

(5th Battalion)

A Badge of the Reconnaissance Corps, with year-dates "1944-45," and scroll: "North-West Europe."

"Hill 327," "Imjin," "Korea, 1950–51."

Agents—Lloyds Bank Limited, Cox's & King's Branch.

Regimental Headquarters—Robinswood Barracks, Gloucester.

Regimental Journal—"The Back Badge," The Old Cottage, Swindon Village, Nr. Cheltenham, Glos.

Regimental Association—Robinswood Barracks, Gloucester.

For Record Office ... ... *see* column 2903.
For Regimental Pay Office ... ... *see* column 2918.

Uniform—Blue. Piping—Primrose Yellow.
Facing Colour—Primrose Yellow.

Allied Regiment of the Canadian Army
The Royal Canadian Regiment.

Allied Battalion of Australian Infantry
28th Infantry Battalion (The Swan Regiment).

Allied Unit of British Honduras
British Honduras Volunteer Guard.

Allied Unit of Kenya
23rd Battalion, The King's African Rifles.

Colonel-in-Chief ... ... Field-Marshal *H.R.H. The Duke of* Gloucester, *Earl of* Ulster, *K.G., K.T., K.P., G.C.B., G.C.M.G., G.C.V.O.*, **A.D.C. (P)**, Col.-in-Chief 10th H., R. Innisks., Gordons, R.B., R.A.S.C., Royal Winnipeg Rifles, Royal Canadian Army Service Corps, Royal Australian Army Service Corps, Royal New Zealand Army Service Corps and Ceylon Light Infantry, Col. S.G. (*Hon. Col. R.A.* (*T.A.*) *and O.T.C.*).

Colonel ... Firth, Maj.-Gen. C. E. A., *C.B., C.B.E., D.S.O.*, ret. pay, *p.s.c.* 23/2/54

Regular Army

Lt.-Colonels.

§Knight, A. H., *M.B.E., p.s.c., o.*,	16/4/56
Harding, E. D., *D.S.O.*, j.s.s.c., *p.s.c.*	15/1/59
Soames, A. L. W., *p.s.c.*	23/7/59

Majors.

Jones, E., *M.B.E. p.s.c.*	1/7/46
Woodward, R. H. S.	18/3/47

Regular Army—*contd.*

Majors—contd.

Hunter, A. D., *p.s.c.*	30/1/49
Bown, J. H. E., *M.B.E.*	1/6/50
Dillon, T. A. K., *p.s.c.*	1/7/52
Wood, W. A.	1/7/52
Varwell, P. G. H., *p.s.c.*	3/7/52
Capel, E. L. T., *p.s.c.*	10/7/52
Denison, M. C.	21/12/52

Regular Army—*contd.*

Majors—contd.

Weller, P. W., *M.B.E.*	13/2/53
Reeve-Tucker, T. S. W., *p.s.c.*	23/4/54
Morris, W. L. D.	6/4/55
Gallop, H. W. P., *p.s.c.*	3/5/55
Farmer, S. C. S.	28/5/55
Radice, H. L. T., *M.B.E., p.s.c.*	13/6/55

Digitized by Google

Regular Army—*contd.*

Majors—contd.

Metcalfe, D. B. 22/7/55
Taylor, J. E., *p.t.s.c.* 10/8/56
Littlewood, T. R. 25/11/57
Harvey, M. G., *M.C.* 10/10/59

Captains.

Streather, H. R. A. (*Adjt.* 5/10/59) **24/3/53**
Wilson, A. N. **27/10/53**
Martin, R. J., *M.C.* **15/7/54**
Lutyens-Humfrey, G. D. E. **16/8/54**
Temple, G. F. B., *M.C.* 10/4/55
Gilliver, H. R. 21/5/55
Preston, A. C. N. 14/7/55
Barker, P. R. 22/11/55
Holdsworth, D. J. 22/7/56
Allison, J. W. 20/1/57
Duguid, W. A. 16/9/57
Roberts, J. C. H., *p.l.* (*att'd A.A.C.*) 10/11/57
Matson, D. E. 8/2/58
Gilmore, M. M. A. 1/8/58
Jarman, R. A. F. 4/4/59
Hurford-Jones, D. J. 12/6/59
Maby, R. A. (*att'd Para.*) 22/7/59
Henderson, J. B. 31/7/59
Rebbeck, C. P. T. 31/7/59

Lieutenants.

Crush, M. A. **4/2/57**
Lapage Norris, T. E. 29/7/57
Waters, C. L. 16/12/57
Bewell, R. J. 24/6/58
Godfrey, D. A. 4/12/58
Chapman, H. G. F. 21/12/58
Vicary, W. J. 21/12/58
Giles, R. L. 19/6/59
Thompson, N. C. 20/12/59

2nd Lieutenants.

Ladds, W. R. N. 2/8/58
Giles, A. P. G. 19/12/58
Firth, S. D. A. 25/7/59
Cooper, T. D. 25/7/59

Quarter-Masters.

Hobbs, E. J., *M.B.E.* 26/2/52
capt. 10/2/55
Clark, K. F. 27/5/55
capt. 19/11/56
Phillips, C. W., *M.B.E.*
capt. 12/3/56
Gillett, A. J. 1/1/57
capt. 4/4/59

Regular Army
Short Service Officers

Captain.

Holdaway, C. R. S. (*T/Maj.* 14/12/58) 30/10/54

Extended Service Officers

Majors.

Welford, C. D., *T.D.* (*Emp. List* (3)) 2/9/52
Jones, D. F. (*Emp. List* (3)) 8/5/56
Strange, A. E. 20/8/57

Captains.

Mardell, R. S., *M.C.*, *M.M.* 11/11/50
Almonds, J. E., *M.M.* (*T/Maj.* 20/2/56) (*Emp. List* (3)) 12/3/51

Regular Army
National Service Officers

2nd Lieutenants.

Glen, A. M. deC. 23/8/58
MacBrayne, J. N. 15/11/58
Stride, E. A. C. 15/11/58
Moore, P. A. C. 13/12/58
Turner, R. L. 18/4/59
Wright, M. J. M. 16/5/59
Mermagen, J. W. 15/8/59
Rees, R. A. 15/8/59
Stevens, J. M. 15/8/59

Army Emergency Reserve

Lieutenants.

Richards, D. J. **12/1/53**
Summers, C. L. M. **27/10/55**

Army Emergency Reserve
National Service Officers

Lieutenants.

Roberts, J. A. G. **28/12/56**
Heap, P. W. **11/1/57**
Bennett, R. G. **18/1/57**
Trump, R. W. **11/2/57**
Horne, J. A. **15/4/57**
Alford, J. A. **29/4/57**
Waterston, E. M. **29/4/57**
Meeks, N. A. C. **3/5/57**
Charlton, J. G. H. **27/9/57**
Lloyd, R. J. W. **4/10/57**
Wilkins, J. A. F. **28/11/57**
Hamer, N. E. **12/12/57**
Tasker, J. E. C. **12/1/58**
Robinson, J. W. **23/2/58**
Paul, R. J. L. **2/3/58**
Phillips, R. O. **22/5/58**
Stafford, J. M. **14/9/58**
Biggs, M. A. R. **20/12/58**
Burges, W. P. G. **25/1/59**
Spry, C. J. F. **8/2/59**
Bourne, G. J. 30/7/59
Moore, S. St. J. 16/8/59
Freeman, P. G. G. 10/9/59
Sweet, R. H. 4/10/59
Jackson, R. F. 3/12/59
Crabbe, P. D. T. 10/1/60
Bristol, J. A. S. 10/1/60

2nd Lieutenants.

Knight, P. H. 5/7/58
Williams, P. R. 23/8/58
Bedford, R. D. 18/10/58
Littlewood, P. T. 15/11/58
Gough, H. A. 11/7/59
Barrett, M. E. R. 11/7/59

Territorial Army

Hon. Colonel.

V.C. Carne, Col. J. P., *D.S.O.*, ret. pay, *p.s.c.* 28/8/56

Majors.

Clee, W. O. V. **5/12/52**
Bowyer, M. A. L. **1/2/55**
Newberry, T. A., T.D. 1/2/55
Hillerby, J. M. **1/4/57**
Bird, W. A. **1/4/57**
Matthews, S. A. **1/4/57**

Captains.

Morris, R. G., *T.D.* **21/10/47**
Burkart, E. F. **1/8/51**
Hewitt, B. L. **1/10/51**
Burgess, D. H. R. **19/6/53**
Potter, D. H., *T.D.* 9/8/53
Chapman, D. **9/8/53**
Jones, C. S. **1/8/54**
Cooper, I. S. **1/4/57**
MacFarlane, A. **1/4/57**

Lieutenants.

Loveridge, M. J. 11/5/53
Smith, D. B. 10/7/53
Nee-Browne, M. S. **22/11/53**
Haughton, J. L. S. 14/3/54
Bayne, J. C. 6/6/54
Jones, R. H. 26/12/54
Trimby, D. G. 28/7/55
Boyce, C. F. L. 4/10/56
Fenton, M. 11/1/57
Kirkland, J. C. (*Res. of Off.*) 1/9/57
Whiteman, P. J. MacI. 19/1/58
Wendover, N. J. 15/2/59
Hargreaves, E. H. 18/9/59
Taylor, J. J. 10/1/60

2nd Lieutenants.

†Jessop, H. C. 10/12/58
†Taylor, J. 10/12/58

Quarter-Master.

Courtney, L. K. J. *lt.* 1/1/60

Territorial Army

National Service Officers

Lieutenants.

Valsey, D. G. 28/12/56
Howarth, M. W. 28/12/56
Comrie, J. K. 1/2/57
Logie, S. J. O. 27/5/57
Neather, E. J. 29/12/57
Bryan, A. G. 5/1/58
Season, G. D. 23/3/58
Portch, J. L. 5/6/58
Thorne, B. J. 27/7/58
Hutchings, G. A. 4/12/58
Paxford, A. B. 4/12/58
Stroud, M. 18/12/58
Rowlands, G. R. 1/2/59

† On probation.

Digitized by Google

The Wessex Brigade—*continued.*

THE ROYAL HAMPSHIRE REGIMENT [37 and 67]

The Royal Tiger, superscribed "India." A double red rose fimbriated gold.

"**Blenheim,**" "**Ramillies,**" "**Oudenarde,**" "**Malplaquet,**" "**Dettingen,**" "**Minden,**" "**Belleisle,**" "**Tournay,**" "**Barrosa,**" "**Peninsula,**" "**Taku Forts,**" "**Pekin, 1860,**" "**Charasiah,**" "**Kabul, 1879,**" "**Afghanistan, 1879–80,**" "**Burma, 1885–87,**" "**Paardeberg,**" "**South Africa, 1900–02.**"

The Great War—36 Battalions.—"Le Cateau," "**Retreat from Mons,**" "Marne, 1914, '18," "Aisne, 1914," "Armentières, 1914," "**Ypres, 1915, '17, '18,**" "St. Julien," "Frezenberg," "Bellewaarde," "**Somme**" **1916, '18,**" "Albert, 1916," "Guillemont," "Ginchy," "Flers-Courcelette," "Thiepval," "Le Transloy," "Ancre Heights," "Ancre, 1916," "**Arras, 1917, '18,**" "Vimy, 1917," "Scarpe, 1917, '18," "Messines 1917," "Pilckem," "Langemarck, 1917," "Menin Road," "Polygon Wood," "Broodseinde," "Poelcappelle," "Passchendaele," "**Cambrai, 1917, '18,**" "St. Quentin," "Bapaume, 1918," "Rosières," "Lys," "Estaires," "Hazebrouck," "Bailleul," "Kemmel," "Béthune," "Tardenois," "Drocourt-Quéant," "Hindenburg Line," "Havrincourt," "Canal du Nord," "Courtrai," "Selle," "Valenciennes," "Sambre," "France and Flanders, 1914–18," "Italy, 1917–18," "Kosturino," "Struma," "**Doiran, 1917, '18,**" "Macedonia, 1915–18," "Helles," "**Landing at Helles,**" "Krithia," "**Suvla,**" "Sari Bair," "Landing at Suvla," "Scimitar Hill," "Gallipoli, 1915–16," "Egypt, 1915–17," "**Gaza,**" "El Mughar," "Nebi Samwil," "**Jerusalem,**" "**Jaffa,**" "Tell 'Asur," "**Megiddo,**" "**Sharon,**" "**Palestine, 1917–18,**" "Aden," "**Shaiba,**" "**Kut al Amara, 1915, '17,**" "**Tigris, 1916,**" "**Baghdad,**" "**Sharqat,**" "Mesopotamia, 1915–18," "**Persia, 1918–19,**" "**Archangel, 1919,**" "Siberia, 1918–19."

The Second World War.—"**Dunkirk, 1940,**" "**Normandy Landing,**" "Tilly sur Seulles," "**Caen,**" "Hill 112," "Mont Pincon," "Jurques," "St. Pierre La Vielle," "Nederrijn," "Roer," "Rhineland," "Goch," "**Rhine,**" "North-West Europe, 1940, '44–45," "**Tebourba Gap,**" "Sidi Nsir," "**Hunt's Gap,**" "Montagne Farm," "Fondouk," "Pichon," "El Kourzia," "Ber Rabal," "North Africa, 1940–43," "Landing in Sicily," "Regalbuto," "Sicily, 1943," "Landing at Porto S. Venere," "**Salerno,**" "Salerno Hills," "Battipaglia," "Cava di Tirreni," "Volturno Crossing," "Garigliano Crossing," "Damiano," "Monte Ornito," "Cerasola," "**Cassino II,**" "Massa Vertecchi," "Trasimene Line," "Advance to Florence," "**Gothic Line,**" "Monte Gridolfo," "Montegaudio," "Coriano," "Montilgallo," "Capture of Forlì," "Cosina Canal Crossing," "Lamone Crossing," "Pideura," "Rimini Line," "Montescudo," "Frisoni," "Italy, 1943–45," "Athens," "Greece, 1944–45," "**Malta, 1941–42.**"

Agents—Lloyds Bank Limited, Cox's & King's Branch.

Regimental Headquarters—Serles House, Lower Barracks, Winchester, Hants.

Regimental Journal—"Royal Hampshire Regimental Journal," Winchester.

Regimental Associations { Hampshire and Isle of Wight Military Aid Fund, The Barracks, Winchester.
The Royal Hampshire Regiment Comrades' Association, Lower Barracks Winchester.

For Record Office ... ... *see* column 2903.
For Regimental Pay Office ... ... *see* column 2913.

Uniform—Blue. *Piping*—Yellow.
Facing Colour—Yellow.

Allied Regiment of the Canadian Army

49th Heavy Anti-Aircraft Regiment (Sault St. Marie Regt.), Royal Canadian Artillery.

Allied Regiment of New Zealand Military Forces

The Wellington West Coast and Taranaki Regiment.

Colonel ... ... Browne, Brig. G. D., *C.B.E.*, ret pay, *p.s.c.* 19/3/54

Regular Army

Lt.-Colonels.

§Hogge, A. H. T., *p.s.c.* (*T/Col.* 15/4/59) 3/5/56

Dewar, G. J. A., *M.B.E.* 2/11/57

Hastings, M. C., *D.S.O.*, *p.s.c.* 3/1/59

Majors.

Westropp, E. R. S. 18/2/46

Shaw, F. M., *p.s.c.* 29/8/48

Van Lessen, M. D., *M.C.*, *p.s.c.* 27/8/49

Spencer-Smith, R. W., *p.s.c.* 27/8/49

Purcell, E. S., *O.B.E.*, *p.s.c.* 28/1/50

Regular Army—*contd.*

Majors—contd.

Kidd, R. W. F., *p.s.c.* 26/8/50

Maynard, W. A. F., *p.s.c.* 25/8/51

Hillman, E. P. G. 8/3/52

FitzSimon, J. H. 1/7/52

Thomas, C. L., *D.S.O.*, *p.s.c.* 2/7/52

Methven, I., *M.B.E.*, *p.s.c.* 3/7/52

Symes, J.M., *M.C.* 3/7/52

Regular Army—*contd.*

Majors—contd.

Viner, C. G. T., *M.C.*, *T.D.*, *p.s.c.* (*T/Lt.-Col.* 3/9/58) 25/8/52
bt. lt.-col. 1/7/58

Wingfield, H. E., *M.C.* 10/11/52

Warren, D. J., *D.S.O.*, *M.C.* 22/11/52

Connors, T. F. 8/1/53

Wright, E. G., *M.B.E.*, *M.C.*, *p.s.c.* 8/5/53

Digitized by Google

Regular Army—*contd.*

***Majors*—contd.**

Little-Jones, J. B., *p.s.c.* 7/6/53

Thomas, W. B., *D.S.O.*, *M.C.*, *p.s.c.* 29/6/53
bt. lt.-col. 1/7/57

Denne Bolton, A. R., *M.C.*, *E.R.D.* 28/5/54

Balleine, G. S. Le C. 24/7/54

Buckmaster, J. B., *p.s.c.* (*T/Lt.-Col.* 3/1/57) 18/11/54

Tull, J. E. 22/6/55

Branwell, P., *p.s.c.* 1/6/56

Conder, J. E. B., *M.C.* 23/6/56

Galloway, R. N., *p.s.c.* 26/6/56

Parry, H. W. 3/12/56

Matthews, S. G. B. 29/12/56

Darroch, C. D. 23/10/57

Dugmore, W. R., *p.s.c.* 25/6/58

Wilson, M. F. A., *p.s.c.* 2/11/58

May, W. R. B., *M.C.*, *p.s.c.* 26/12/59

Smith, A. H. T. 12/2/60

Captains.

Hudson, D. L. 9/1/54

Nicholson, J. (*T/Maj.* 4/11/58) 10/2/54

Phipps, G. C. (*att'd Para.*) 15/7/54

Imrie, A. J. 21/10/54

Dorey, R. F. 22/12/54

Chandler, L. M. 26/3/55

Freeman-Wallace, R. J. 14/7/55

Alderman, W. G. 15/7/55

Russell, D. M. 24/8/55

Regular Army—*contd.*

***Captains*—contd.**

Wellings, J. D. (*Adjt.* 1/10/58) 12/9/56

Freeman-Cowen, J. L. 9/2/57

Protheroe, D. A. 3/8/57

Russell, R. J. 1/8/58

Luckham, T. de C. 28/8/58

Anthony, G. 4/9/58

Laird, J. R. E. 6/2/59

Morrish, L. J. P. 27/3/59

Blishen, A. O. 16/4/59

Kellie, J. D. K. 27/12/59

Horton, J. E. (*att'd Para.*) 12/2/60

Lieutenants.

Woodward, N. P. H. 20/2/55

Coppen-Gardner, C. W. E., *M.C.* 19/7/56

Stevens, W. H. F. 22/6/57

Dickenson, F. D. J. (*att'd Para.*) 29/7/57

Pannell, R. N. C. 29/7/57

Stephens, D. L. 22/8/57

Chignell, M. G. P. 9/9/57

Chandler, C. R. 7/10/57

Tillard, R. N. 27/7/58

Southwood, J. G. T. 2/8/59

Churcher, E. G. 2/8/59

2nd Lieutenants.

Notley, R. N. 28/6/58

Brasher, R. C. J. 2/8/58

Martin, M. J. 19/12/58

Anthony, P. 19/12/58

Keatinge, H. D. H. 25/7/59

Hanscombe, R. D. 25/7/59

Quarter-Masters.

Read, F. R. A. 4/5/49
maj. 7/4/54

Watts, W. H. 25/10/50
maj. 19/7/55

Plummer, H. A. J. 9/4/53
capt. 14/8/56

Tregidgo, A. J. *lt.* 1/1/57

Regular Army
Short Service Officers

Majors.

Brummell, H., *M.B.E.* (*Emp. List* (4)) 16/3/57

Woodroffe, N. B. 30/9/58

Captains.

Worsley, G. H. 24/7/50

Cavill, K. F. 3/12/53

Lieutenant.

Stockdale, W. F. (*T/Capt.* 1/6/59) 4/3/56

2nd Lieutenants.

Keen, L. J. 13/12/58

Ozanne, E. H. 7/11/59

Quarter-Masters.

Truran, A. J., *M.B.E.* (*att'd Para.*) 25/2/45
maj. 25/2/57

Garlick, A. W., *M.B.E.* (*Emp. List* (4)) 4/6/46
maj. 15/5/53

Drake, F. G. 28/6/51
maj. 7/9/59

Lawson, R. 21/8/53
capt. 3/1/58

Edmonds, L. B. *lt.* 29/8/57

Janes, W. E. *lt.* 25/4/58

Extended Service Officers.

Majors.

Carey, C. G. M., *T.D.* (*Emp. List* (3)) 1/6/53

Taylor, R. G. L. (*Emp. List* (3)) 19/10/53

Stevens, R. J. (*Emp. List* (3)) 21/8/54

Jenkins, K. S. (*Emp. List* (3)) 19/6/56

Bowers, J. H., *D.S.O.* 6/8/57

Regular Army
National Service Officers

2nd Lieutenants.

Back, D. H. 20/9/58

Fraser, M. P. 15/11/58

Reynolds, B. 13/12/58

Burford, R. J. 11/7/59

Luke, C. E. 15/8/59

Wigley, W. A. 15/8/59

Mallison, R. A. 10/10/59

Digitized by Google

Regular Army
National Service Officers

2nd Lieutenants—contd.

Callingham, J. R.	10/10/59
McCorkell, R. W.	7/11/59
Weston, S. J. H.	7/11/59

Army Emergency Reserve

Lieutenant.

Hoare. C. F. (*A/Capt.* 1/12/58)	16/11/52

Army Emergency Reserve
National Service Officers

Lieutenants.

Raphael, R. L.	19/4/56
Fellows, J. L.	3/12/56
MacKenzie Ross, D.	25/1/57
Thunder, A. S.	26/8/57
Lindley, R. H. C.	26/8/57
Myers, R. L.	28/11/57
Hunter, A. C. B.	23/12/57
Foot, A. G.	5/1/58
Holden, P. B.	5/1/58
Ambler, C. J. P.	2/2/58
Nicklin, K. S.	9/2/58
Cooke, M. E. D.	16/3/58
Lindsay, R. D.	24/4/58
Love, G. M.	8/5/58
Quigley, S.	27/7/58
Bath, D. J.	1/2/59
Crossley, F. J.	31/5/59
Bigland, R. D. I.	6/9/59
Gould, D. J.	24/9/59
Norris, P. H.	17/12/59
Esdaile, A. G. K.	17/12/59
Jacobs, P.	10/1/60
Palmer, D. W.	10/1/60
Havelock-Stevens, I.	17/1/60
Mant, D. H.	17/1/60
Eckford, W. G.	31/1/60

2nd Lieutenants.

Bird, J. R.	15/11/58
Bramble, D. N.	14/3/59

Territorial Army

Hon. Colonel.

Pearson, Capt. (Hon. Col.) J. M.	23/5/52

Lt.-Colonel.

Gater, B., *T.D.*	1/4/59

Majors.

Pearson, A., *M.C.*	15/6/50
Young, J. B.	4/3/51
Somerwill, G. L.	31/8/54
Cannon, M. F. H.	1/10/55
Hayes, J. M.	1/10/55
Baker, H., *M.C.*	16/11/55
White, J. S.	1/3/56
Hawkins, W. H.	7/7/56
Powell, P. D. T.	18/5/57
Farmer, G. V. F., *T.D.*	2/4/59
Trodd, W. G.	21/4/59

Captains.

Crabtree, R. J.	17/7/47
Davies, L. H.	10/5/51
Davis, R. L. L.	1/1/52
Newbury, P. R.	19/12/52
Keane, R. M.	15/1/53
Fulford, G. J. (*A/Maj.* 1/11/56)	14/10/53
Hoare, R. E., *T.D.*	1/3/54
Browning, J. B. (*Unatt'd List*)	1/4/55
Elliott, B. J.	1/10/55
Kay, R. N.	1/10/55
Hollands, W. G.	1/11/55
Watkins, K. H. F.	1/4/56
Martin, R. L.	18/6/56
Lamplugh, J. H.	1/11/56
Booth, H. D.	1/6/57
Meggeson, M.	31/12/57
Bevis, G.	1/1/58
Andrews, J. L. A.	24/5/58
Elliott, G. E. N. M., *T.D.*	2/9/58

Lieutenants.

Clark, D. J. R.	25/5/52
Roberts, J. D.	4/3/54
Blank, A. B.	6/10/54
Witcher, M. J. (*A/Capt.* 30/6/59)	16/12/54

Territorial Army—*contd.*

Lieutenants—contd.

MacKean, T. N. (*A/Capt.* 30/6/59)	9/1/55
White, C. J. W.	9/1/55
Bray, J. A. M.	12/5/55
Whitworth, I. L.	13/6/55
Brown, P. H.	1/10/55
Attfield, J. S.	16/11/55
Lennox, G. H.	19/12/55
Voaden, L. W.	7/5/56
Shoesmith, J. P. (*Res. of Off.*)	13/5/56
Hoar, E. W.	9/11/56
Kirkham, J. D. G.	28/12/56
Blake, G. H.	25/1/57
Donovan, B.	18/2/57
Bamber, T. O. B.	12/7/57
Grigor, D. W.	25/7/57
Aslett, A. M.	10/10/57
Long, R. G.	2/2/58
Scott-Jupp, P. (*Res. of Off.*)	13/3/58
Oldaker, M.	4/12/58
Lambert, G. W.	1/1/59
Bloomer, J. H.	6/8/59

2nd Lieutenants.

†Gledhill, H.	9/9/58
†Bartleet, G. P.	20/3/59
†Pine, R. N.	6/4/59
†Lowden, T. P.	24/7/59
†Clarke, T. J.	15/8/59
†Brown, R.	15/8/59

Quarter-Masters.

Broughton, F. J.	*lt.*	23/1/59
Stares, E. W. G.	*lt.*	19/4/59

Territorial Army
National Service Officers

Lieutenants.

Fielding, D. H.	28/12/56
Gleave, J. B.	4/1/57
Stevenson, N. F.	3/6/57
Pendered, P. S.	6/12/57
Booth, F.	2/2/58
Hawkes, C. N.	16/2/58
Cobbett, W. E.	20/3/58
Hiscock, B. J.	3/4/58
Hawkins, E. B.	24/4/58
Taylor, M. A.	12/6/58
Fleming, A. C. S.	19/6/58
Douthwaite, G. B.	7/6/59

† On probation.

Digitized by Google

The Wessex Brigade—*continued.*

THE DUKE OF EDINBURGH'S ROYAL REGIMENT
(Berkshire and Wiltshire) [49, 62, 66 and 99]

A Dragon superimposed upon a cross pattee.
A Dragon, superscribed "China".
A Naval Crown, superscribed "2nd April, 1801".

"Louisburg," "St. Lucia, 1778," "Egmont-op-Zee," "Copenhagen," "Douro," "Talavera," "Albuhera, Queenstown," "Vittoria," "Pyrenees," "Nivelle," "Nive," "Orthes," "Peninsula," "New Zealand," "Ferozeshah," "Sobraon," "Alma," "Inkerman," "Sevastopol," "Pekin, 1860," "Kandahar, 1880," "Afghanistan, 1879–80," "Egypt, 1882" "Tofrek," "Suakin, 1885," "South Africa, 1879,' 99–1902."

The Great War—28 Battalions.—**"Mons,"** "Le Cateau," "Retreat from Mons," "Marne, 1914," "Aisne, 1914, '18," "La Bassée, 1914," **"Messines, 1914, '17, '18,"** "Armentières, 1914," **"Ypres, 1914, '17,"** "Langemarck, 1914,'17," "Gheluvelt," "Nonne Bosschen," **"Neuve Chapelle,"** "Aubers," "Festubert, 1915," **"Loos," "Somme, 1916, '18,"** "Albert, 1916, '18," "Bazentin," "Delville Wood," "Pozières," "Flers-Courcelette," "Morval," "Thiepval," "Le Transloy," "Ancre Heights," "Ancre, 1916, '18," **"Arras, 1917, '18,"** "Scarpe, 1917, '18," "Arleux," "Pilckem," "Menin Road," "Polygon Wood," "Broodseinde," "Poelcappelle," "Passchendaele," **"Cambrai, 1917, '18,"** "St. Quentin," **"Bapaume, 1918,"** "Rosières," "Avre," "Villers Bretonneux," "Lys," "Hazebrouck," "Bailleul," "Kemmel," "Bethune," "Scherpenberg," "Amiens," "Hindenburg Line," "Havrincourt," "Épéhy," "Canal du Nord," "St. Quentin Canal," "Beaurevoir," **"Selle," "Valenciennes," "Sambre," "France and Flanders, 1914–18," "Piave," "Vittorio Veneto,"** "Italy, 1917–18," **"Doiran, 1917, '18," "Macedonia, 1915–18,"** "Suvla," "Sari Bair," **"Gallipoli, 1915–16,"** "Gaza," "Nebi Samwil," "Jerusalem," "Megiddo," "Sharon," **"Palestine, 1917-18,"** "Tigris, 1916," "Kut al Amara, 1917," **"Baghdad,"** "Mesopotamia, 1916–18."

The Second World War.—"Dyle," **"Defence of Arras,"** "St. Omer-La Bassée," "Ypres-Comines Canal," **"Dunkirk, 1940," "Normandy Landing,"** "Odon," "Caen," **"Hill 112,"** "Bourguebus Ridge," **"Maltot," "Mont Pincon,"** "La Varinière," **"Seine, 1944,"** "Nederrijn," "Roer," "Rhineland," **"Cleve,"** "Goch," "Xanten," **"Rhine,"** "Bremen," "North-West Europe, 1940, '44–45," "Solarino," "Simeto Bridgehead," "Pursuit to Messina," **"Sicily, 1943,"** "Monte Camino," "Calabritto," **"Garigliano Crossing,"** "Minturno," **"Damiano," "Anzio,"** "Carroceto," **"Rome,"** "Advance to Tiber," "Italy, 1943–45," "Middle East, 1942," "Donbaik," **"North Arakan,"** "Point 551," "Mayu Tunnels," "Ngakyedauk Pass," **"Kohima,"** "Mao Songsang," "Shwebo," "Kyaukmyaung Bridgehead," **"Mandalay,"** "Fort Dufferin," "Rangoon Road," "Toungoo," **"Burma, 1942–45."**

Agents—Lloyds Bank Limited, Cox's & King's Branch.
Regimental Headquarters—Brock Barracks, Oxford Road, Reading Berks.
Regimental Journal—The Journal of the Duke of Edinburgh's Royal Regiment, Brock Barracks, Reading, Berks.
Regimental Associations—Regimental Association, The Royal Berkshire Regiment, Brock Barracks, Reading.
Regimental Association, The Wiltshire Regiment, Le Marchant Barracks, Devizes.

For Record Office ... ... *see* column 2903.
For Regimental Pay Office ... ... *see* column 2913.

Uniform—Blue. *Piping*—Scarlet.
Facing Colour—Blue.

Allied Regiments of the Candadian Army
The Lincoln and Welland Regiment.
The Algonquin Regiment of Canada.
Allied Regiment of New Zealand Military Forces.
The Hawkes Bay Regiment.
Allied Regiment of Union of South Africa Defence Forces.
Duke of Edinburgh's Own Rifles.

Colonel-in-Chief ... Field-Marshal *H.R.H. The Prince* Philip, *Duke of* Edinburgh, *K.G., K.T., G.B.E.*, Field-Marshal, Australian Military Forces, Capt.-Gen. R. Mar., Col.-in-Chief Q.R.I.H., Camerons, A.C.F., The Royal Canadian Regt., The Hawkes Bay Regt., and the Otago and Southland Regt., New Zealand, Royal Canadian Army Cadets, Col. W. G., (*Hon. Col. L.D.Y.(T.A.) and O.T.C.*), *n.s.*

Colonel ... ... Coad, Maj.-Gen. B. A., *C.B., C.B.E., D.S.O.*■, ret. pay, *p.s.c.* 9/6/59

Regular Army

Lt.-Colonels.

§Bromhead, R. B. G., *O.B.E., p.s.c.* 25/7/56
Woolnough, G. F., *M.C., p.s.c.* 24/7/58
Hill, L. J. L., *M.C.*, j.s.s.c., *p.s.c.* 1/10/58

Majors.

Alpin, P. M., *O.B.E., p.s.c.* 1/7/46
Dale, C. G. 1/7/46
Russell, A. P. 1/7/46
Ingles, E. H. 1/7/46
Hooley, A. W. S., *p.s.c.* 1/7/46
Savary, W. J. T. 31/8/46
Foster, D. R., *p.s.c.* 30/1/49
Archer, R. K., *p.s.c.* 15/11/49
Ferro, E. A. P. 28/1/50
Avery, H. V. 22/8/50

Regular Army—*contd.*

Majors—contd.

Robbins, D. I. M., *M.C., p.s.c.* 25/8/51
Walenn, J. S. G., *M.B.E., M.C.*, j.s.s.c., *p.s.c.* 26/1/52
Ballantine, D. E., *M.B.E., M.C.*, j.s.s.c., *p.s.c.* 26/1/52
Tuffill, C. M., *p.s.c.* 26/1/52
Myatt, F., *M.C.* 25/3/52
Chivers, M. H., *p.t.s.c.* 1/7/52
Turner, F. R. E. 1/7/52
Page, C. J. 2/8/52
Dodds, R., *T.D., p.s.c.* 24/8/52
Ward, R. A. S., *M.C.* (*local Lt.-Col.* 1/9/59) 2/9/52
Emms, D. A. M., *T.D., p.s.c.* 3/9/52

Regular Army—*contd.*

Majors—contd.

Parsons, A. D., *M.C., p.s.c.* 12/12/52
Boshell, F. H. B., *D.S.O., M.B.E., p.s.c.* 31/12/52
Brown, P. C. 12/11/53
Francis, S. F., *T.D., p.s.c.* 6/5/54
Davies, R. A. 31/12/54
Sanders, H. V., *p.s.c.* 20/11/55
Everett, A. M., *p.s.c.* 25/11/55
Jones, F. D., *M.C., p.s.c.* 26/11/55
Blascheck, C. U., *M.C.*■, *p.s.c.* 16/2/56
Groves, R. F., *p.s.c.* 31/5/56
Newman, P. D. 10/11/57
Fraser, A. H. 24/4/58
Roden, J. R., *M.B.E., p.s.c.* 19/5/58

Digitized by Google

Regular Army—*contd.*

Majors—contd.

Sellers, J. A., *M.B.E.*, *p.s.c.* 5/3/59
Stone, F. J. 10/3/59
Waymouth, R. B. 14/11/59

Captains.

Gibson, T. A., *p.s.c.* (*T/Maj.* 27/9/58) 28/4/53
Bennett, R. J. F., *p.s.c.* (*T/Maj.* 26/1/59) 14/7/53
Graham, G. T. L. M. 9/11/53
Knight, R. C., *p.l.* 27/1/54
Hobbs, B. R. 15/7/54
Fladgate, D. W. 15/7/54
Carter, A. E. 9/8/54
Parks, D. A. 21/10/54
Munn, D. C. 24/2/55
Welsh, R. T. E. W. 25/9/55
Hartland, J. M. 16/12/55
Crafter, W. H. 22/7/56
Hyslop, J. B. 9/2/57
Loe, J. W. 8/6/57
Langham, R. J. 3/8/57
Edwards, C. J. 3/8/57
Ward, J. P. 8/2/58
Williams, G. D. N. (*att'd Para.*) 8/2/58
Dobin, R. W. 12/2/58
Cobbold, M. M., *p.l.* (*att'd A.A.C.*) 21/6/58
Oldfield, R. P. M. 31/7/58
Tremellen, L. C. 1/8/58
Redding, J. D. 1/8/58
Murray, D. C. 13/10/58
Crabtree, D. T. 14/10/58
Ridley, V. H. 3/1/59
Lea-Cox, C. B. 31/7/59
MacMillan, J. A. H. 31/7/59
Canning, H. D. 31/7/59
Eyton, R. H. 27/10/59
Turner, W. G. R. (*Adjt.* 9/6/59) 12/2/60
Shears, J. B. 12/2/60
Reid, D. L. B. 12/2/60

Lieutenants.

Dunn, P. T. (*T/Capt.* 4/3/57) 15/3/54
Wilson, R. M. C. (*T/Capt.* 1/4/58) 1/11/54

Regular Army—*contd.*

Lieutenants—contd.

Greany, J. M. 31/1/57
Vernon Powell, M. R. 4/2/57
Greenaway, J. 7/2/57
Morris, J. N. 21/3/57
Wills, D. H. 29/7/57
Aylin, C. G. P. 16/12/57
Nash, D. J. G. 16/12/57
Allan, D. J. 11/6/58
Rose, A. J. 12/6/58
Ellis, J. E. H. 27/7/58
Fleming, J. W. A. 27/7/58
Draper, M. A. 27/7/58
Rendle, C. G. 21/12/58
MacKereth, W. A. 4/6/59
Thomas, D. L. 2/8/59
Jones, D. A. 3/8/59
Forbes, A. M. 29/10/59
Larkman, A. F. E. 20/12/59

2nd Lieutenants.

Goodhart, R. I. 24/5/58
Matthews, R. E. 2/8/58

Quarter-Masters.

Goswell, A. G. 27/11/47
Barber, C. J. *maj.* 17/5/52; 1/10/50
Harrowing, J. W. *maj.* 8/3/59; 1/1/52
Green, H., *D.C.M.* *capt.* 12/8/56; 17/5/54
Allen, E. P. *capt.* 8/7/57; *lt.* 8/2/56
James, R. *maj.* 14/6/56
Cainey, A. 1/1/57
Webb, D. *capt.* 26/11/57; 1/1/57
Tomkins, R. G. *capt.* 26/3/59; *lt.* 21/7/58

Regular Army
Short Service Officers

Captain.

Thompson, G. M. P. 8/5/56

Lieutenant.

Blake, C. P. H. 23/5/59

2nd Lieutenant.

Emmett, D. C. J. 4/1/60

Quarter-Master.

Steane, A. W. *lt.* 5/10/57

Extended Service Officers.

Majors.

Barrett, R. N., *T.D.* (*Emp. List* (3)) 25/8/52
Hunter, R., *M.B.E.* 3/5/54

Captain.

Wilkins, R. W. (*Emp. List* (3)) 10/9/53

Regular Army
National Service Officers

Lieutenant.

Gordon, R. D. 18/10/58

2nd Lieutenants.

Cole, A. B. 10/5/58
Hopkins, D. E. M. 15/11/58
Harvey, J. J. 17/1/59
Milbank, T. H. R. 4/2/59
Gilbert, C. J. 13/6/59

Army Emergency Reserve

Lieutenant.

Harrison, J. E. 26/6/55

Army Emergency Reserve
National Service Officers

Lieutenants.

Stringer, S. M. 7/7/56
Chalmers, J. M. F. 10/12/56
Lane, C. H. 11/1/57
Bamford, M. 15/3/57
Clarkson, M. J. 17/3/57
Edwards, P. G. 7/4/57
Gold, H. P. 9/8/57
Barnes, M. 13/9/57
Fowler, R. H. D. 18/10/57
Potter, C. R. 12/12/57
Harling, A. M. 26/12/57
Haigh, J. G. 12/1/58
Barnes, M. H. 19/1/58
Puleston, L. P. 2/2/58
Warden, M. I. 2/2/58
Davis, C. W. 2/3/58
Griffith, R. D. P. 17/4/58
Emerson, D. 26/5/58
Crawley, R. 27/7/58
MacKenzie, R. G. A. 18/1/59
Bellan, D. G. 25/1/59
Crossley, M. J. 8/2/59
Davis, S. N. 22/2/59
Raikes, E. R. 22/2/59
Butler, R. W. 1/3/59
Warwick-Smith, R. T. 2/4/59
Lecky-Thompson, M. W. 2/4/59
McCorquodale, C. N. 4/5/59
Barnes, M. G. 16/5/59
Abbott, M. T. 24/9/59
Devlin, G. 18/10/59
Biggs, J. S. 10/12/59
Grant, N. J. H. 10/12/59
Nichol, M. G. 10/12/59
Boswell, C. A. 27/12/59
Wesson, J. G. 7/2/60
Brown, S. C. 7/2/60

Digitized by Google

The Wessex Brigade—*continued.*

The Duke of Edinburgh's Royal Regiment—*continued*

Territorial Army

THE ROYAL BERKSHIRE REGIMENT (PRINCESS CHARLOTTE OF WALES'S)

A Dragon, superscribed "China."

A stag under an oak tree.

A Naval crown, superscribed "2nd April, 1801."

"**St. Lucia, 1778,**" "**Egmont-op-Zee,**" "**Copenhagen,**" "**Douro,**" "**Talavera,**" "**Albuhera,**" "**Quatre-Bras,**" "**Vittoria,**" "**Pyrenees,**" "**Nivelle,**" "**Nive,**" "**Orthez,**" "**Peninsula,**" "**Alma,**" "**Inkerman,**" "**Sevastopol,**" "**Kandahar, 1880,**" "**Afghanistan, 1879–80,**" "**Egypt, 1882,**" "**Tofrek,**" "**Suakin, 1885,**" "**South Africa, 1899–1902.**"

The Great War—16 *Battalions.*—"**Mons,**" "Retreat from Mons," "Marne, 1914," "Aisne, 1914, '18," "Ypres, 1914, '17," "Langemarck, 1914, '17," "Gheluvelt," "Nonne Bosschen," "**Neuve Chapelle,**" "Aubers," "Festubert, 1915," "**Loos,**" "**Somme, 1916, '18,**" "Albert, 1916, '18," "Bazentin," "Delville Wood," "Poziéres," "Flers-Courcelette," "Morval," "Thiepval," "Le Transloy," "Ancre Heights," "Ancre, 1916, '18," "**Arras, 1917, '18,**" "Scarpe, 1917, '18," "Arleux" "Pilckem," "Polygon Wood," "Broodseinde," "Poelcappelle," "Passchendaele," "**Cambrai, 1917, '18,**" "St. Quentin," "Bapaume, 1918," "Rosières," "Avre," "Villers Bretonneux," "Lys," "Hazebrouck," "Béthune," "Amiens," "Hindenburg Line," "Havrincourt," "Epéhy," "Canal du Nord," "St. Quentin Canal," "**Selle,**" "Valenciennes," Sambre," "**France and Flanders, 1914–18,**" "Piave," "**Vittorio Veneto,**" "**Italy, 1917–18,**" "**Doiran, 1917, '18,**" "Macedonia, 1915–18."

The Second World War.—"**Dyle,**" "St. Omer-La Bassée," "**Dunkirk, 1940,**" "**Normandy Landing,**" "**Rhine,**" "North-West Europe, 1940, '44–45," "Pursuit to Messina," "**Sicily, 1943,**" "Monte Camino," "Calabritto," "Garigliano Crossing," "**Damiano,**" "**Anzio,**" "Carroceto," "Italy, 1943–45," "Donbaik," "**Kohima,**" "Mao Songsang," "Shwebo," "Kyaukmyaung Bridgehead," "**Mandalay,**" "Fort Dufferin," "Rangoon Road," "Toungoo," "**Burma, 1942–45.**"

Hon. Colonel.

Hogg, Brig. D. W. B. T., *C.B.E., p.s.c.*	10/6/59

Majors.

Willing, C. H.	10/8/52
Plackett, R. A., *T.D.*	7/1/54
Hardcastle, E. J. B.	1/4/56
Williams, W. T. M.	26/8/56
Lance, L. J.	1/1/59

Captains.

Hewett, F. J. (*A/Maj.* 17/3/58)	1/8/51
Winter, N.	6/8/53
Speckman, A. W. D.	11/6/54
Bailey, B. W.	4/8/55
Walker, H. R.	2/11/55
Paxton, M. M. T. (*Res. of Off.*)	1/10/56
Burton-Brown, M.	13/8/57
Hobson, B. S.	1/5/58
Shaw-Stewart, C. A.	1/5/58
Thompson, G. M.	17/9/58

Lieutenants.

Ward, B. A.	6/1/55
Lethbridge, R. H.	1/9/55
Thomas, C.	7/3/56
Moriarty, D. E. H.	13/9/56
Stevens, P. C.	28/12/56
Marchant, D.	11/1/57
Palmer, E. S.	11/1/57
Webbe, D.	20/1/57
Hobday, E. E.	1/2/57
Bailey, H. U.	16/3/57
Smallbone, C. P.	18/3/57
Hele, M. J. (*Seconded to O.T.C.*)	26/1/58
Challenor, R. A.	3/7/58
Gompertz, A. J. J.	3/7/58
Kerwood, J. B.	3/1/60

2nd Lieutenants.

†Yeats, C. A.	23/8/58
Ravenhill, A. F.	18/10/58
†Thomas, F. R.	19/6/59

Territorial Army
National Service Officers

Lieutenants.

Cartwright, J. R.	18/2/57
Heavens, D. J.	17/5/59

† On probation.

Digitized by Google

THE WILTSHIRE REGIMENT (DUKE OF EDINBURGH'S)

A cross pattée charged in the centre with a roundel thereon the Cypher and Coronet of the Duke of Edinburgh.

"Louisburg," "Nive," "Peninsula," "New Zealand," "Ferozeshah," "Sobraon," "Sevastopol," "Pekin, 1860," "South Africa, 1879, 1900–02."

The Great War—12 *Battalions*.—**"Mons,"** "Le Cateau," "Retreat from Mons," "Marne, 1914," "Aisne, 1914, '18," "La Bassée, 1914," **"Messines, 1914, '17, '18,"** "Armentiéres, 1914," **"Ypres, 1914, '17,"** "Langemarck, 1914," "Nonne Bosschen," "Neuve Chapelle," "Aubers," "Festubert, 1915," "Loos," **"Somme, 1916, '18,"** "Albert, 1916, '18," "Bazentin," "Poziéres," "Le Transloy," "Ancre Heights," "Ancre, 1916," **"Arras, 1917,"** "Scarpe, 1917," "Pilckem," "Menin Road," "Polygon Wood," "Broodseinde," "Poelcappelle," "Passchendaele," "St. Quentin," "Lys," "Bailleul," "Kemmel," "Scherpenberg," **"Bapaume, 1918,"** "Hindenburg Line," "Epéhy," "Canal du Nord," "St. Quentin Canal," "Beaurevoir," "Cambrai, 1918," "Selle," "Sambre," "France and Flanders, 1914–18," "Doiran, 1917," **"Macedonia, 1915–18,"** "Suvla," "Sari Bair," **"Gallipoli, 1915–16,"** "Gaza," "Nebi Samwil," "Jersualem," "Megiddo," "Sharon," **"Palestine, 1917–18,"** "Tigris, 1916," "Kut al Amara, 1917," **"Baghdad,"** "Mesopotamia, 1916–18."

The Second World War.—**"Defence of Arras,"** "Ypres-Comines Canal," "Odon," "Caen," **"Hill 112,"** "Bourguebus Ridge," **"Maltot," "Mont Pincon,"** "La Variniere," **"Seine, 1944,"** "Nederrijn," "Roer," "Rhineland," **"Cleve,"** "Goch," "Xanten," "Rhine," "Bremen," "North-West Europe, 1940, '44–45," "Solarino," "Simeto Bridgehead," "Sicily, 1943," **"Garigliano Crossing,"** "Minturno," **"Anzio," "Rome,"** "Advance to Tiber," "Italy, 1943–44," "Middle East, 1942," **"North Arakan,"** "Point 551," "Mayu Tunnels," "Ngakyedauk Pass," "Burma, 1943–44."

Uniform—Blue. *Piping*—Buff.

Facing Colour—Buff.

Hon. Colonel.

Luce, Col. (Hon. Brig.) E. L., *D.S.O.*, *O.B.E.*, *T.D.*, *A.D.C.*, *D.L.* 28/8/56

Lt.-Colonel.

Brain, A. E. G., *T.D.* 1/2/56

Majors.

Wilkins, R. C., *M.B.E.*, *T.D.* 1/1/52

Drew, G. G. 1/5/53

Hart, D. 17/9/53

Pickford, G. R. A., *T.D.* 31/1/56

Brown, P. A. J., *T.D.* 1/11/56

Harrison, J. F. 1/8/57

Captains.

Gouldsworthy, R. J. 9/3/50

Hill, W. A. 1/9/53

Wright, A. J. (*A/Maj.* 8/11/56) 14/9/53

Hoare, R. G. 15/1/56

Stone, C. R. W. 31/1/56

Rogers, J. L. 1/11/56

Courtman, D. C. 8/11/56

Coupland, M. V. 1/8/57

Waters, D. J. 1/8/57

Lieutenants.

Vallis, W. W. R. 14/3/54

Mayhew, P. G. 27/1/55

Cobbold, A. A. R. 22/12/55

Collins, M. S. 22/3/56

Hoare, D. I. B. 25/1/57

Guillebaud, O. H. F. 1/2/57

Luce, J. M. 11/3/57

Logan, M. G. 10/6/57

McCarthy, M. J. P. 1/2/58

Girling, D. J. 1/1/59

Fraser, W. J. 4/6/59

2nd Lieutenants.

†Lloyd, A. D. N. 23/1/59

†Oakley, M. A. R. 21/2/59

†Greenaway, T. E. R. 10/8/59

Quarter-Master.

Wheeler, T. H. *lt.* 23/1/59

Territorial Army

National Service Officers

Lieutenants.

Holroyd, J. H. 8/2/57

Connor, R. M. 11/3/57

Murray-Walker, R. I. 10/6/57

Houghton-Brown, P. J. 11/10/57

Daymond, M. 5/1/58

Luce, R. N. 2/2/58

Happold, D. C. D. 7/3/58

Campbell, C. G. 10/4/58

Street, J. J. M. 15/2/59

† On probation

Digitized by Google

THE LIGHT INFANTRY BRIGADE

A Bugle Horn, stringed, in silver.

Brigade Representative Colonel	Cox, Maj.-Gen. W. R., *C.B.*, *D.S.O.*, Col. K.S.L.I., *i.d.c.*, *p.s.c.*
Brigade Colonel	Thornycroft, Col. (*temp.*) G. M., Emp. List(1), *p.s.c.*
Deputy Assistant Adjutant General and Brigade Adjutant.	Borwick, Maj. P. H. E., S.C.L.I.
Brigade Depot	Copthorne Barracks, Shrewsbury, Shropshire.

Regular Army Field Officers' Seniority Roll.

Lt.-Colonels.

§Pope, N. S., *D.S.O.*, *M.B.E.*, K.O.Y.L.I., *p.s.c.* 31/12/52
§Bally, V. S., S.C.L.I., *p.s.c.* 17/3/55
§Bancroft, D. R. J., K.S.L.I., *p.s.c.*, *n.s.* 25/10/55
§Atkinson, R. G., *O.B.E.*, *M.C.*■, D.L.I., *p.s.c.* 5/11/55
Tyacke, D. N. H., *O.B.E.*, S.C.L.I., *p.s.c.* 23/3/57
Kent, S. H., *O.B.E.*, K.O.Y.L.I., *p.s.c.* 1/8/57
bt. lt.-col. 1/7/54
Sale, J. D., K.S.L.I., *p.s.c.* 18/12/57
Lawson, W. R., *M.B.E.*, S.C.L.I., j.s.s.c., *p.s.c.* 26/4/58
Hardy, A. J., *M.B.E.*, K.S.L.I., *p.s.c.* 25/10/58
bt. lt.-col. 1/7/57
D'Arcy-Irvine, C. M., *M.B.E.*, D.L.I., *p.s.c.* 30/10/58
Gibson, A. de V., D.L.I. 1/1/59
Kelley, J. W., D.L.I., *p.s.c.* 18/6/59

Majors.

Swayne, A. O., S.C.L.I. 3/9/42
Colville, D., *M.V.O.*, *M.B.E.*, K.S.L.I., *p.s.c.* 4/2/43
Cousens, J. R., *M.B.E.*, D.L.I. 29/1/44
Wells, J. H. G., S.C.L.I. 1/7/46
Parker, D. J. R., S.C.L.I., *p.s.c.* 31/8/46
Clarke, J. A. H., *M.B.E.*, S.C.L.I., *p.s.c.* 25/11/47
Cooke-Hurle, F. J., S.C.L.I. 31/1/49
Boughton, D. J., S.C.L.I. 1/2/49
Floyer-Acland, S. N., S.C.L.I., *p.s.c.*, *n.s.*(*T*/*Lt.-Col.* 7/12/59) 28/1/50
Whitworth, G. B., K.O.Y.L.I. 28/1/50
Satterthwaite, C. W. E., S.C.L.I., *p.s.c.* 26/8/50
Mills, B., S.C.L.I. 17/10/50
Clemas, H. N., S.C.L.I. 11/11/50
Hine-Haycock, W., S.C.L.I., *p.s.c.* 27/1/51
Gason, A. W., S.C.L.I., *p.s.c.* 27/1/51
Wood, J. S., K.O.Y.L.I. 27/1/51
Samuda, C. A. W., S.C.L.I. 27/1/51
Long, J. C., K.S.L.I., *p.s.c.* 19/4/51
Watson, P. D., S.C.L.I., *p.s.c.* 25/8/51

Majors—contd.

Ruttledge, D., S.C.L.I., *p.s.c.* 26/1/52
Gossage, T. L., *M.B.E.*, K.O.Y.L.I. 26/1/52
Rome, H. C. I., K.O.Y.L.I., *p.s.c.* 1/7/52
Howard, J. T. C., *M.C.*, S.C.L.I. *p.s.c.* 1/7/52
Morant, J. L. S., D.L.I. 1/7/52
Braithwaite, T. M., *M.C.*, S.C.L.I., *p.s.c.* 2/7/52
Burgess, J. R., *M.B.E.*, S.C.L.I., j.s.s.c., *p.s.c.* 3/7/52
bt. lt.-col. 1/7/59
Williams, G. T. G., S.C.L.I. 3/7/52
Slingsby, W. L., *M.B.E.*, K.O.Y.L.I., *p.s.c.* 3/7/52
Dickenson, J. M., *T.D.*, K.O.Y.L.I., *p.s.c.* 24/8/52
Heard, K. A., *M.C.*, *T.D.*, K.S.L.I., *p.s.c.* 1/9/52
Lace, J., D.L.I. 23/9/52
Reynolds, T., *M.C.* K.O.Y.L.I. 22/10/52
McLaren, J. S., S.C.L.I. 26/12/52
Gray, J. G. G., *M.C.*■, D.L.I. 31/12/52
Holdsworth, B., S.C.L.I. 31/12/52
Simpson, D., K.O.Y.L.I. (*local Lt.-Col.* 13/11/59) 31/12/52
Pople, E. G. M., K.O.Y.L.I. 6/1/53
Cook, F. W., *M.B.E.*, *M.C.*, K.O.Y.L.I., j.s.s.c. 30/1/53
Ellis, E. C., D.L.I. 14/2/53
Taylor, A. T., D.L.I., *p.s.c.* 20/2/53
Burdon-Taylor, C., *T.D.*, D.L.I. 6/6/53
Hill, T. J. B., *M.B.E.*, K.S.L.I., *p.s.c.* 1/8/53
McCathie, T. A., *M.C.*, K.O.Y.L.I. 11/11/53
Robinson, H. L., *D.S.O.*, K.O.Y.L.I., *p.s.c.* 3/12/53
Evans, R., *M.C.*, K.S.L.I. 15/1/54
Grant, G. E. P., D.L.I. 1/3/54
Tanner, J., S.C.L.I. 5/3/54
Gibson, H. F. Y., S.C.L.I. 26/3/54
Greenwell, P. F., *M.C.*, D.L.I., *p.s.c.* 24/9/54

Majors—contd.

Elcomb, M. G., K.O.Y.L.I., j.s.s.c., *p.s.c.* 5/12/54
Phillipps, P. T. D., K.S.L.I. 20/2/55
Stead, G. W., S.C.L.I. 25/2/55
Saltonstall, G. R., K.O.Y.L.I., j.s.s.c., *p.s.c.* 3/3/55
Gahan, H. A. B., K.S.L.I. 5/5/55
Garnett, R. H., *M.B.E.*, K.S.L.I., j.s.s.c., *p.s.c.* 2/7/55
Borwick, P. H. E., S.C.L.I. 2/7/55
Delme-Murray, G. P. A., *D.S.O.*, K.S.L.I., *p.s.c.* 13/7/55
Clarke, R. S., *M.C.*■, K.S.L.I. 15/7/55
Sharland, G. F., S.C.L.I., *p.s.c.* 22/7/55
Clapham, D. C., K.S.L.I., *p.s.c.* 28/9/55
Salusbury-Trelawny, P. M., *M.C.*, S.C.L.I. 11/11/55
Scott, R. E., *M.C.*, D.L.I., *p.s.c.* 23/11/55
Fleming, L. L., *M.B.E.*, *M.C.*, D.L.I., *p.s.c.* 30/12/55
Fenner, D. J., D.L.I., *p.s.c.* 8/1/56
Thomson, A. G., K.O.Y.L.I. 3/3/56
Duckworth, G. F., S.C.L.I. 29/4/56
Whale, A. B., S.C.L.I. 2/6/56
Collins, R. H., *M.C.*, S.C.L.I., *p.t.s.c.*, v. 26/4/57
Fletcher, B. N. L., K.S.L.I., *p.s.c.* 19/8/57
Thom, A. N. L., S.C.L.I. 1/12/57
Burini, E. B., D.L.I. 19/12/57
Maughan, G. J., D.L.I., *p.s.c.* 5/1/58
Alexander, T. G., S.C.L.I., *p.s.c.* 25/2/58
Mathews, I. G., S.C.L.I., *p.s.c.* 19/3/58
Bush, P. J., S.C.L.I. 31/5/58
Wade, M. R., K.O.Y.L.I., *p.s.c.* 16/7/58
Elcomb, A. C., K.O.Y.L.I., *p.s.c.* 3/10/58
Bettington, J. J. B., K.S.L.I. 27/1/59
Gooch, P. F., S.C.L.I. 25/3/59
Evison, J. C. F., K.S.L.I. 24/5/59
Osborne, R. W. T., K.S.L.I. 11/10/59
Unett, R., K.O.Y.L.I. 3/1/60

Digitized by Google

THE SOMERSET AND CORNWALL LIGHT INFANTRY [13, 32 and 46]

A bugle horn, stringed.

The Sphinx superscribed "Egypt." A mural crown superscribed "Jellalabad."

"Gibraltar, 1704–5," "Dettingen," "St. Lucia, 1778," "Dominica," "Rolica," "Vimiera," "Corunna," "Martinique, 1809," "Salamanca," "Pyrenees," "Nivelle," "Nive," "Orthez," "Peninsula," "Waterloo," "Ava," "Ghuznee, 1839," "Afghanistan, 1839," "Cabool, 1842," "Moultan," "Goojerat," "Punjaub," "Sevastopol," "Lucknow," "South Africa, 1878–9," "Tel-el-Kebir," "Egypt, 1882," "Nile, 1884–85," "Burma, 1885–87," "Paardeberg," "Relief of Ladysmith," "South Africa, 1899–1902."

The Great War—31 *Battalions*—**"Mons,"** "Le Cateau," "Retreat from Mons," **"Marne, 1914, '18," "Aisne, 1914,"** "La Bassée, 1914," "Armentières, 1914," **"Ypres, 1915, '17, '18,"** "Gravenstafel," "St. Julien," "Frezenberg," "Bellewaarde," "Hooge, 1915," "Loos," "Mount Sorrel," **"Somme, 1916, '18,"** "Albert, 1916, '18," "Delville Wood," "Guillemont," "Flers-Courcelette," "Morval," "Le Transloy," "Ancre, 1916, '18," **"Arras, 1917, '18,"** "Vimy, 1917," "Scarpe, 1917, '18," "Arleux," "Langemarck, 1917," "Menin Road," "Polygon Wood," "Broodseinde," "Poelcappelle," **"Passchendaele," "Cambrai, 1917, '18,"** "St. Quentin," "Bapaume, 1917, '18," "Rosières," "Avre," "Lys," "Estaires," "Hazebrouck," "Béthune," "Soissonnais-Ourcq," "Drocourt Queant," **"Hindenburg Line,"** "Havrincourt," "Epéhy," "Canal du Nord," "Courtrai," "Selle," "Valenciennes," **"Sambre,"** "France and Flanders, 1914–18," "Italy, 1917–18," "Struma," **"Doiran, 1917, '18,"** "Macedonia, 1915–18," **"Gaza,"** "El Mughar," "Nebi Samwil," "Jerusalem," "Tell 'Asur," "Megiddo," "Sharon," **"Palestine, 1917–18," "Tigris, 1916,"** "Sharqat," "Mesopotamia, 1916–18," "N.W. Frontier, India, 1915," "Aden."

"Afganistan, 1919."

The Second World War—"Defence of Escaut," "Odon," "Cheux," "Caen," **"Hill 112," "Mont Pincon,"** "Noireau Crossing," "Seine, 1944," **"Nederrijn,"** "Opheusden," **"Goilenkirchen,"** "Roer," **"Rhineland,"** "Cleve," "Goch," "Hochwald," "Xanten," **"Rhine,"** "Bremen," **"N.W. Europe, 1940, '44–45," "Gazala,"** "Arezzo," **"Medjez Plain,"** "Si Abdallah," "North Africa, 1942–43," **"Cassino II,"** "Trasimene Line," **"Italy,"** "Advance to Florence," **"Incontro,"** "Capture of Forli," **"Cosina Canal Crossing,"** "Rimini Line," "Burma, **1944–45,"** "Athens," "Greece, 1944–45," **"North Arakan,"** "Buthidaung," **"Ngakyedauk Pass,"** "Burma, 1943–44."

Agents—Lloyds Bank, Limited, Cox's & King's Branch.

Regimental Headquarters—Jellalabad Barracks, Taunton, Somerset.

Regimental Journal—The Light Bob, Headquarters The Somerset and Cornwall Light Infantry, Taunton, Somerset.

Regimental Association—Association of The Somerset and Cornwall Light Infantry, Taunton, Somerset.

For Record Office ... ... *see* column 2903.
For Regimental Pay Office ... ... *see* column 2913.

Jacket—Dark Green. *Piping*—White.
Trousers—Blue. *Facing Colour*—Blue.

Allied Regiment of The Canadian Army
The Royal Hamilton Light Infantry (Wentworth Regiment)

Allied Battalion of Australian Military Forces
13th Infantry Battalion (The Macquarie Regiment)

Allied Regiment of Union of South Africa Defence Forces
Rand Light Infantry

Colonel ... ... Harding of Petherton, Field-Marshal *The Lord, G.C.B., C.B.E., D.S.O.*, *M.C.*, Col. L.G. and 6 G.R., *p.s.c.* 6/10/59

Regular Army

Lt.-Colonels.

§Bally, V. S., *p.s.c.* 17/3/55
Tyacke, D. N. H., *O.B.E.*, *p.s.c.* 23/3/57
Lawson, W. R., *M.B.E.*, j.s.s.c. *p.s.c.* 26/4/58

Majors.

Swayne, A. O. 3/9/42
Wells, J. H. G. 1/7/46
Parker, D. J. R., *p.s.c.* 31/8/46
Clarke, J. A. H., *M.B.E.*, *p.s.c.* 25/11/47
Cooke-Hurle, F. J. 31/1/49
Boughton, D. J. 1/2/49
Floyer-Acland, S. N., *p.s.c.*, *n.s.* (*T*/*Lt.-Col.* 7/12/59) 28/1/50
Satterthwaite, C. W. E., *p.s.c.* 26/8/50
Mills, B. 17/10/50
Clemas, H. N. 11/11/50
Hine-Haycock, W., *p.s.c.* 27/1/51

Regular Army—*contd.*

Majors—contd.

Gason, A. W., *p.s.c.* 27/1/51
Samuda, C. A. W. 27/1/51
Watson, P. D., *p.s.c.* 25/8/51
Ruttledge, D., *p.s.c.* 26/1/52
Howard, J. T. C., *M.C.*, *p.s.c.* 1/7/52
Braithwaite, T. M., *M.C.*, *p.s.c.* 2/7/52
Burgess, J. R., *M.B.E.*, j.s.s.c., *p.s.c.* 3/7/52
bt. lt.-col. 1/7/59
Williams, G. T. G. 3/7/52
McLaren, J. S. 26/12/52
Holdsworth, B. 31/12/52
Tanner, J. 5/3/54
Gibson, H. F. Y. 26/3/54
Stead, G. W. 25/2/55
Borwick, P. H. E. 2/7/55
Sharland, G. F., *p.s.c.* 22/7/55

Regular Army—*contd.*

Majors—contd.

Salusbury-Trelawney, P. M., *M.C.* 11/11/55
Duckworth, G. F. 29/4/56
Whale, A. B. 2/6/56
Collins, R. H., *M.C.*, *p.t.s.c.*, v. 26/4/57
Thom, A. N. L. 1/12/57
Alexander, T. G., *p.s.c.*, *n.s.* 25/2/58
Mathews, I. G., *p.s.c.* 19/3/58
Bush, P. J. 31/5/58
Gooch, P. F. 25/3/59
Ryall, M. J. 22/1/60

Captains.

Codyre, E. 29/7/49
Collyn's, A. J., *p.s.c.* (*T*/*Maj.* 1/12/58) 28/4/53
Axworthy, W.N.A. 1/5/53
Downes, H. J. 17/5/53
Briscoe, R. J. 26/6/53

Digitized by Google

The Light Infantry Brigade—*continued*
The Somerset and Cornwall Light Infantry—*continued*

Regular Army—*contd.*

Captains—contd.

Frith, C. D. C., *p.s.c.* (*T/Maj.* 7/1/59) 18/7/53
Johnson, J. F. H. P. 24/8/53
Rouse, D. M. F. 14/11/53
Woodhouse, R. G., *p.s.c.* (*T/Maj.* 26/5/59) 20/11/53
Thain, J. M. S. 24/2/54
Harding, P. St. V. 15/6/54
Robertson, R. B. 30/6/54
Clinton, G. W. T. 5/7/54
Feild, R. I., *M.C.* 15/7/54
Downes, E. D. 21/10/54
Forbes, D. A. 22/12/54
Terry, C. M. 12/4/55
Shapland, K. J. 14/7/55
Houghton, R. W. 16/12/55
Waight, R. E. 31/12/55
Goddard, D. R. 6/1/56
Hodder, T. J. C. 22/7/56
White, W. H. (*att'd Para.*) 9/2/57
French, J. G. 9/2/57
McMurtrie, D. H. 3/8/57
Stevens, W. H. 3/8/57
Peters-Dickie, J. N. R. 3/8/57
Overton, J. F. A. 5/10/57
Brown, P. S. C. 28/10/57
Rowe, A. P. 8/2/58
Robertson, I. M. 22/6/58
Weller, P. B. 1/8/58
Mitford-Slade, A. C. W. 1/8/58
Clarke, A. L. St. G. S. 6/2/59
Beath, D. T. L. 18/6/59
Hancock, D. (*att'd Para.*) 31/7/59
Lane, B. M. (*Adjt.* 6/10/59) 10/8/59
Whitburn, W. E. 9/11/59

Lieutenants.

Petrie, N. R. M. 18/7/56
Wield, D. C. 6/8/56
Corringham, J. M. 6/8/56
Arundell, E. R. 21/11/56
Baddeley, M. St. C. 4/2/57
Hemsley, J. 29/7/57
Money, S. W. 29/7/57
Coates, P. M. 21/10/57
Bennett, A. C. H. 16/12/57
Fellowes, E. F. D. 16/12/57
Wilcocks, J. C. F. 16/12/57
Darbyshire, J. R. 28/2/58
Harvey, J. L. 12/3/58
Vyvyan-Robinson, R. 22/3/58

Lieutenants—contd.

Forbes, J. A. P. 22/4/58
White, J. S. B. 27/7/58
Morgan, J. O. 21/12/58
Wilcocks, P. H. J. 21/12/58
Reynolds, O. 2/8/59
Edwards, R. C. 20/12/59
Loosemore, I. B. 20/12/59
Firbank, S. C. 20/12/59

2nd Lieutenants.

Saunt, G. A. C. 2/8/58
Fyfe, A. I. H. 21/10/58
Chetwynd-Stapleton, R. G. H. 25/7/59

Quarter-Masters.

Scott, M. 6/10/50
maj. 30/1/56
Croucher, A. R., *M.B.E.* 15/1/51
maj. 3/7/54
Pine, S. F. 24/7/54
capt. 20/11/56
Meredith, T., *M.B.E.* 24/11/54
maj. 27/10/57
Yeomans, A. H. 20/6/56
maj. 8/4/57
Knowles, J. 1/1/57
capt. 30/1/59
Frost, A. F. 1/1/57
capt. 15/11/59
Brice, K. *lt.* 6/1/58

Regular Army
Short Service Officers

Majors.

Prowse, R. (*Emp. List* (4)) 28/2/56
Rork, G., *M.B.E.*, *M.C.* (*Emp. List* (4)) 25/7/56
Criddle, C. W. (*Emp. List* (4)) 6/4/58

Captain.

Bromham, R. W. 10/10/59

Lieutenants.

Rudd-Clarke, S. G. S. 25/7/57
Riste, H. 26/9/57

2nd Lieutenant.

Brown, C. M. 10/10/59

Quarter-Master.

Gallagher, M. E. C. (*Emp. List* (4)) 18/5/44
maj. 7/10/53

Extended Service Officers

Majors.

Searle, A. F. (*Emp. List* (4)) 8/5/54
Slinger, S. R. W. 5/8/57

Regular Army
National Service Officers

2nd Lieutenants.

Dakin, R. B. 10/5/58
Watts, R. M. 15/11/58
Grosch, P. F. A. 17/1/59
Holt, P. C. 14/3/59
Tyrrell, J. R. 14/3/59
Vincenzi, C. L. 14/3/59
Collins, P. H. S. 18/4/59
Garland, T. 18/4/59
Rees, J. M. 13/6/59
Smith, D. H. W. 13/6/59
Pearce, A. E. 15/8/59
Tancock, A. J. M. 15/8/59
Bailey, N. W. 12/9/59
Walker, H. M. 12/9/59

Army Emergency Reserve
National Service Officers

Lieutenants.

Chapman, P. J. 24/12/56
Coen, J. P. C. 4/1/57
Hollis, R. F. C. 11/1/57
Symon, R. H. C. 11/1/57
Tanner, M. A. 25/1/57
Gebbels, D. E. 18/2/57
Williams, M. C. B. 24/5/57
Weill, B. D. 9/8/57
Helyar, R. A. 11/10/57
Wield, W. A. C. 1/11/57
Wilson, I. R. 15/11/57
Williams, J. G. 12/12/57
Haxworth, W. A. 29/12/57
Cree, C. N. S. 7/1/58
Hobbs, J. M. 26/1/58
Deverell, J. R. 2/2/58
Shrimpton, I. A. C. 4/2/58
Butler, E. B. 23/2/58
Williams, T. 23/2/58
Rippon, P. H. 27/2/58
Farrant, M. G. 17/4/58
Des Voeux, M. H. 8/5/58
Lang, J. A. 29/5/58
Horsman, F. R. J. 12/6/58
Gunn, R. P. W. 26/6/58
Soper, R. C. 27/7/58
Peters, D. E. 21/8/58
Clark, J. D. 27/11/58
Goldsmith, A. K. 27/11/58
Chamberlin, P. 11/12/58
Snow, P. J. 18/12/58
Josephi, J. M. 18/12/58
Wooldridge, R. L. 18/12/58
Stevens, P. J. 25/12/58
Mallock, D. J. 11/1/59
Martyn, P. V. 11/1/59
Hender, M. J. 18/1/59
Tricks, J. E. 23/2/59
Wray, J. A. C. 1/3/59
Foot, P. M. 12/3/59
Hoskin, H. G. 19/3/59
Shapland, R. G. 16/4/59
Wheatcroft, C. J. W. 16/4/59
Barr, A. G. F. 30/4/49
Burnand, J. H. 9/7/59
Gee, J. R. 9/7/59
Reid, I. G. M. 23/7/59
Perry, J. R. 23/8/59
Carver, P. W. J. 20/9/59
Dakin, T. J. 25/10/59
Garrett, J. L. M. 25/10/59
Titball, G. M. 8/11/59
Hankey, I. R. A. 22/1/60
Jones, J. A. 7/2/60

2nd Lieutenants.

Greenslade, A. T. 5/7/58
Coak, B. L. 23/8/58
Pater, J. C. 23/8/58
Foinette, D. J. 20/9/58
Wilson, P. M. 20/9/58
Brimacombe, R. G. 18/10/58
Coode, J. A. 18/10/58

Digitized by Google

THE SOMERSET LIGHT INFANTRY (PRINCE ALBERT'S)

The Sphinx, superscribed "Egypt." **Within a bugle horn stringed unsigned with a mural crown superscribed "Jellalabad," the Roman numeral XIII.**

"Gibraltar, 1704–5," "Dettingen," "Martinique, 1809," "Ava," "Ghuznee, 1839," "Afghanistan, 1839," "Cabool, 1842," "Sevastopol," "South Africa, 1878–9," "Burma, 1885–87," "Relief of Ladysmith," "South Africa, 1899–1902."

The Great War—16 *Battalions*.—"Le Cateau," "Retreat from Mons," "**Marne, 1914, '18,**" "**Aisne, 1914,**" "Armentières, 1914," "**Ypres, 1915, '17, '18,**" "St. Julien," "Frezenberg," "Bellewaarde," "Hooge, 1915," "Loos," "Mount Sorrel," "**Somme, 1916, '18,**" "**Albert, 1916, '18,**" "Delville Wood," "Guillemont," "Flers-Courcelette," "Morval," "Le Transloy," "Ancre, 1916, '18," "**Arras, 1917, '18,**" "Vimy, 1917," "Scarpe, 1917, '18," "Arleux," "Langemarck, 1917," "Menin Road," "Polygon Wood," "Broodseinde," "Poelcappelle," "Passchendaele," "**Cambrai, 1917, '18,**" "St. Quentin," "Bapaume, 1918," "Rosières," "Avre," "Lys," "Hazebrouck," "Béthune," "Soissonnais-Ourcq," "Drocourt Quéant," "**Hindenburg Line,**" "Havrincourt," "Epéhy," "Canal du Nord," "Courtrai," "Selle," "Valenciennes," "Sambre," "France and Flanders, 1914–18," "Gaza," "El Mughar," "Nebi Samwil," "Jerusalem," "Megiddo," "Sharon," "**Palestine, 1917–18,**" "**Tigris, 1916,**" "Sharqat," "Mesopotamia, 1916–18," "N.W. Frontier, India, 1915."

"Afghanistan, 1919."

The Second World War.—"Odon," "Caen," "**Hill 112,**" "**Mont Pincon,**" "Noireau Crossing," "Seine, 1944," "Nederrijn," "Geilenkirchen," "Roer," "**Rhineland,**" "Cleve," "Goch," "Hochwald," "Xanten," "**Rhine,**" "Bremen," "**North-West Europe, 1944–45,**" "**Cassino II,**" "Trasimene Line," "Arezzo," "Advance to Florence," "Capture of Forli," "**Gosina Canal Crossing,**" "**Italy, 1944–45,**" "Athens," "Greece, 1944–45," "**North Arakan,**" "Buthidaung," "**Ngakyedauk Pass,**" "Burma, 1943–44."

Hon. Colonel.

Firbank, Maj.-Gen. C. L., *C.B., C.B.E., D.S.O.*, *D.L.*, (*Hon. Col. R.A.C.(T.A.)*), ret. pay, *p.s.c.* 3/8/55

Lt.-Colonels

Trotman, E. A., *O.B.E.*, *T.D.* (*A/Col.* 1/9/59) 1/5/55
bt.lt.-col. 1/5/58

Harding, T. H., *T.D.*, *p.s.c.* 1/5/58

Majors.

Wilcox, J. E. D., *D.S.O.* 1/7/50

Taylor, T. U., *T.D.* 13/5/52

Hutchinson, J. M. F. 30/7/53

Mahoney, T. A. B. 5/10/57

Bally, P. D. 10/10/59

Captains.

Clark, R. E. 1/5/51

Williams, D. W., *T.D.* (*A/Maj.* 16/6/56) 19/5/52

Bleach, N. M. (*Unatt'd List*) 4/10/54

Moody, G. R. 1/4/56

Gough, J. O. 1/4/56

Tricks, G. M. 1/5/56

Myers, J. N. 16/6/56

Douglas, R. A., *M.C.* 1/4/57

Aldridge, R. G. 1/9/57

Hood, T. J. 1/5/58

Tidmarsh, J. N. 1/12/58

Morgan, G. N. R. 1/4/59

Lieutenants.

King, T. J. 28/1/54

Hanna, W. W. 21/3/54

Reed, M. F. (*Seconded to O.T.C.*) 1/3/56

Capper, E. D. 10/5/56

Lieutenants—contd.

Gibson, K. C. R. 14/6/56

Hood, W. N. 11/2/57

Ellis, G. E. 31/3/57

Down, E. T. 12/12/57

Drew, J. S. N. 5/1/58

Durrant, G. R. 30/3/58

Lalonde, T. J. 10/8/58

Rowse, M. 5/10/58

Russell, J. F. A. 11/1/59

Russell, D. F. E. 15/2/59

2nd Lieutenant.

†Watson, D. S. 5/4/59

Territorial Army

National Service Officers

Lieutenants.

Messervy, A. 18/1/57

Thomas, D. W. E. 12/12/57

Hale, A. J. 12/12/57

Byrne, J. M. 12/12/57

Batchelor, D. P. 2/2/58

Burgess, J. M. 7/12/58

Williams, H. D. 17/5/59

Dammann, E. S. R. 31/5/59

Digitized by Google

THE DUKE OF CORNWALL'S LIGHT INFANTRY

The castle and lion as shown in the Great Seal of the Duchy of Cornwall, pendent therefrom a Bugle horn stringed the whole ensigned with the Coronet of H.R.H. The Duke of Cornwall.

"**Gibraltar, 1704-5,**" "**Dettingen,**" "**St. Lucia, 1778,**" "**Dominica,**" "**Rolica,**" "**Vimiera,**" "**Corunna,**" "**Salamanca,**" "**Pyrenees,**" "**Nivelle,**" "**Nive,**" "**Orthes,**" "**Peninsula,**" "**Waterloo,**" "**Moultan,**" "**Goojerat,**" "**Punjaub,**" "**Sevastopol,**" "**Lucknow,**" "**Tel-el-Kebir,**" "**Egypt, 1882,**" "**Nile, 1884-85,**" "**Paardeberg,**" "**South Africa, 1899-1902.**"

The Great War—15 *Battalions.*—"**Mons,**" "Le Cateau," "Retreat from Mons," "**Marne, 1914,**" "Aisne, 1914," "La Bassée, 1914," "Armentières, 1914," "**Ypres, 1915, '17,**" "Gravenstafel," "St. Julien," "Frezenberg," "Bellewaarde," "Hooge, 1915," "Mount Sorrel," "**Somme, 1916, '18,**" "Delville Wood," "Guillemont," "Flers-Courcelette," "Morval," "Le Transloy," "Ancre, 1916," "Bapaume, 1917, '18," "**Arras, 1917,**" "Vimy, 1917," "Scarpe, 1917," "Arleux," "Langemarck, 1917," "Menin Road," "Polygon Wood," "Broodseinde," "Poelcappelle," "**Passchendaele,**" "**Cambrai, 1917, '18,**" "St. Quentin," "Rosières," "Lys," "Estaires," "Hazebrouck," "Albert, 1918," "Hindenburg Line," "Havrincourt," "Canal du Nord," "Selle," "**Sambre,**" "France and Flanders, 1914-1918," "Italy, 1917-18," "Struma," "**Doiran, 1917, '18,**" "Macedonia, 1915-18," "**Gaza,**" "Nebi Samwil," "Jerusalem," "Tell 'Asur," "Megiddo," "Sharon," "Palestine, 1917-18," "Aden."

The Second World War.—"Defence of Escaut," "Cheux," "**Hill 112,**" "**Mont Pincon,**" "Noireau Crossing," "**Nederrijn,**" "Opheusden," "**Geilenkirchen,**" "**Rhineland,**" "Goch," "Rhine," "**North-West Europe, 1940, '44-45,**" "**Gazala,**" "**Medjez Plain,**" "Si Abdallah," "North Africa, 1942-43," "**Cassino II,**" "Trasimene Line," "Advance to Florence," "**Incontro,**" "Rimini Line," "Italy, 1944-45."

Jacket—Dark Green. *Trousers*—Blue.
Piping—White. *Facing Colour*—White.

Hon. Colonel.

Carew Pole, Lt.-Col. (Hon. Col.) *Sir* John G., *Bt., D.S.O., T.D., V.L., J.P.* 16/9/58

Lt.-Colonel.

Bolitho, S. E., *M.C.*, (s.c.) (*Res. of Off.*) 20/12/57

Majors.

French, J. W. G., *T.D.* 2/6/50

Watton, W. V., *T.D.* 1/7/50

Bennette, G. V. 26/11/51

Jobson, T. H. (*Res. of Off.*) 25/4/52

Scannall, A. F. 11/3/56

Harvey, D. P. 1/10/56

Searle, J. G. 1/5/59

Captains.

Miller, E. K. 1/10/50

Tremayne, D. 1/2/51

Todd, E. D., *T.D.* 1/4/52

Baker, K. F. 14/6/53

Captains—contd.

Potts, R. W. 27/9/55

Hickling, J. 1/10/56

Meadows, A. 1/10/56

Farrant, M. H. L. 1/11/56

Lieutenants.

Innes, A. T. W. 8/5/52

Savery, T. E. J. 22/5/53

Thomas, N. D. 27/1/55

Drake, F. W. (*A/Capt.* 1/5/59) 16/6/55

Michell, P. J. B. 17/11/55

Ashton, S. C. 17/11/55

Nation, D. L. 22/12/55

Lieutenants—contd.

Hogben, J. G. H. 8/1/56

Owen, P. H. 8/1/56

Gregory, M. A. 21/12/56

Campbell, I. E. F. 25/1/57

Jasper, W. H. 18/2/57

Morgan, J. B. 26/4/57

Broad, S. G. 30/4/59

Phillips, C. H. 3/1/60

Territorial Army
National Service Officers

Treloar, P. Q. 11/1/57

Phillips, P. J. 18/10/57

Kendall, L. J. J. 15/11/57

Poole, R. J. W. 17/7/58

Digitized by Google

THE KING'S OWN YORKSHIRE LIGHT INFANTRY [51 and 105]

Within a French hunting horn a pomme thereon the White Rose. *"Code Nullis."*

"Minden," "Corunna," "Fuentes d'Onor," "Salamanca," "Vittoria," "Pyrenees," "Nivelle," "Orthez," "Peninsula," "Waterloo," "Pegu," "Ali Masjid," "Afghanistan, 1878-80," "Burma, 1885-87," "Modder River," "South Africa, 1899-1902."

The Great War—26 *Battalions.*—"Mons," "Le Cateau," "Retreat from Mons," "Marne, 1914, '18," "Aisne, 1914, '18," "La Bassée, 1914," "Messines, 1914, '17, '18," "Ypres, 1914, '15, '17, '18," "Hill 60," "Gravenstafel," "St. Julien," "Frezenberg," "Bellewaarde," "Hooge, 1915," "Loos," "Somme, 1916, '18," "Albert, 1916, '18," "Bazentin," "Delville Wood," "Pozières," "Guillemont," "Flers-Courcelette," "Morval," "Le Transloy," "Ancre, 1916," "Arras, 1917, '18," "Scarpe, 1917," "Langemarck, 1917," "Menin Road," "Polygon Wood," "Broodseinde," "Poelcappelle," "Passchendaele," "Cambrai, 1917, '18," "St. Quentin," "Bapaume, 1918," "Lys," "Hazebrouck," "Bailleul," "Kemmel," "Scherpenberg," "Tardenois," "Amiens," "Hindenburg Line," "Havrincourt," "Épehy," "Canal du Nord," "St. Quentin Canal," "Beaurevoir," "Selle," "Valenciennes," "Sambre," "France and Flanders, 1914-'18," "Piave," "Vittorio Veneto," "Italy, 1917-18," "Struma," "Macedonia, 1915-17," "Egypt, 1915-16."

The Second World War—"Kvam," "**Norway, 1940,**" "**Fontenay le Pesnil,**" "Le Havre," "Antwerp-Turnhout Canal," "Lower Maas," "**North-West Europe, 1944-45,**" "Mine de Sedjenane," "**Argoub Sellah,**" "North Africa, 1943," "**Sicily, 1943,**" "**Salerno,**" "Salerno Hills," "Cava di Tirreni," "Volturno Crossing," "Garigliano Crossing," "**Minturno,**" "Monte Tuga," "**Anzio,**" "**Gemmano Ridge,**" "Carpineta," "Lamone Bridgehead," "Italy, 1943-45," "Sittang, 1942," "**Burma, 1942.**"

Agents—Lloyds Bank Limited, Cox's & King's Branch.

Regimental Depot—Queen Elizabeth Barracks, Strensall, York.

Regimental Journal—"The Bugle."

Regimental Association—Queen Elizabeth Barracks, Strensall, York.

For Record Office ... ... *see* column 2903.
For Regimental Pay Office ... ... *see* column 2913.

Jacket—Dark Green. *Trousers*—Blue.
Piping—White. *Facing Colour*—Blue.

Allied Regiment of The Canadian Army
The Saskatoon Light Infantry (M.G.)

Allied Battalion of Australian Infantry
51st Infantry Battalion (The North Queensland Regiment)

Colonel-in-Chief ... ... *H.M.* QUEEN ELIZABETH THE QUEEN MOTHER

Colonel ... ... Redman, Lt.-Gen. *Sir* Harold, *K.C.B.*, *C.B.E.*, ret. pay., *p.s.c.* 1/8/50

Officer Commanding Regimental Depot—Wood, Maj. J. S. 21/12/57

Regular Army

Lt.-Colonels.

§Pope, N. S., *D.S.O.*, *M.B.E.*, *p.s.c.* 31/12/52

Kent, S. H., *O.B.E.*, *p.s.c.* 1/8/57
bt. lt.-col. 1/7/54

Majors.

Whitworth, G. B. 28/1/50

Wood, J. S. 27/1/51

Gossage, T. L., *M.B.E.* 26/1/52

Rome, H. C. I., *p.s.c.* 1/7/52

Slingsby, W. L., *M.B.E.*, *p.s.c.*, 3/7/52

Dickenson, J. M., *T.D.*, *p.s.c.* 24/8/52

Reynolds, T., *M.C.* 22/10/52

Simpson, D. (*local Lt.-Col.* 13/11/59) 31/12/52

Regular Army—*contd.*

Majors—contd.

Pople, E. G. M. 6/1/53

Cook, F. W., *M.B.E.*, *M.C.*, j.s.s.c. 30/1/53

McCathie, T. A., *M.C.* 11/11/53

Robinson, H. L., *D.S.O.*, *p.s.c.* 3/12/53

Elcomb, M. G., j.s.s.c., *p.s.c.* 5/12/54

Saltonstall, G. R., j.s.s.c., *p.s.c.* 3/3/55

Thomson, A. G. 3/3/56

Wade, M. R., *p.s.c.* 16/7/58

Elcomb, A. C., *p.s.c.* 3/10/58

Unett, R. 3/1/60

Captains.

Fleming, P. G. (*T/Maj.* 12/12/59) 17/6/53

Hutton, J. M. C., *p.s.c.* 10/6/54

Regular Army—*contd*

Captains—contd.

Sibbald, P. F. A. (*Adjt.* 21/7/58) 15/7/54

Huxley, C. W 15/7/54

Wride, D. C. 14/7/55

Crisp, J. E. 16/12/55

Herring, P. A. E. 12/7/56

Cowley, J. S. 9/2/57

Ryder, C. D. 9/2/57

Wieler, D. L. E. 9/2/57

Lees, B. M. 3/8/57

Wilson, B. M. 3/8/57

Tinson, A. R. 8/2/58

Davenport, P. H. 1/8/58

Eller, S. P. 6/2/59

Wells-Cole, N. H. J. 31/7/59

Charlesworth, J. A. 12/2/60

Digitized by Google

Regular Army—*contd.*

Lieutenants.

Hare, J. A. (*T/Capt.* 28/9/59) 7/5/56
Preston, R. St. C. 29/7/57
Clennell, J. J. O. 16/12/57
Morgan, A. J. A. 16/12/57
Dutton, R. O. A. 27/7/58
Wilson, M. J. A. 2/10/58
Harding, K. R. K. 21/12/58
Wingfield, J. J. R. 22/2/59
Dinwiddie, D. J. 2/8/59
Backhouse, C. L. 19/12/59

2nd Lieutenants.

Kendall, J. E. 10/7/58
Bates, T. N. 2/8/58
Taylerson, R. J. R. 25/7/59

Quarter-Masters.

Sissons, R. 14/11/52 *maj.* 26/11/56
Tanner, J. L. 1/1/57 *capt.* 16/2/58
Chadwick, H., *M.B.E.*, *M.M.* *lt.* 18/7/57
Aird, A. R. *lt.* 3/9/57

Regular Army
Short Service Officers

2nd Lieutenant.

Pank, J. D. G. 13/12/58

Quarter-Master.

Hardy, H., *M.B.E.* *lt.* 1/5/59

Extended Service Officers

Captains.

Turpin, J. R. 28/6/51
Butterell, S. D. 19/5/53

Regular Army
National Service Officers

2nd Lieutenants.

Williams, J. M. 13/12/58
Smiles, S. P. 17/1/59
Cooper, P. A. 14/2/59
Sutthery, T. V. 14/2/59
Longley, R. P. 16/5/59
Hunter, C. D. 16/5/59
Whitfield, R. 10/10/59

Army Emergency Reserve
National Service Officers

Lieutenants.

Richardson, G. K. 22/4/57
Lehane, C. B. 3/6/57
Olink, J. W. 19/8/57
Kenworthy-Browne, J. M. 5/12/57
Fuller, R. P. 20/3/58
Sellers, B. A. 15/2/59
Evans, T. A. 16/7/59
Ingram, P. S. B. 13/9/59
Salmon, R. E. A. 24/9/59
Pettet, C. M. 7/2/60

2nd Lieutenants.

Read, D. P. 7/6/58
Rose, M. J. 14/3/59

Territorial Army

Hon. Colonel.

Kaye, Col. M. A. C. P., *T.D.* 8/3/55

Lt.-Colonels.

Haslegrave, J. R., *O.B.E.*, *T.D.*, *p.s.c.* 14/1/51 *bt. Col.* 14/1/54
Robinson, M. P., *T.D.* 14/1/57
Lossock, W. H. 14/1/60

Majors.

Cave, A. R., *M.C.* 1/8/50
Wilson, A. R., *T.D.* 1/6/54
Harrap, J. 1/3/56
Sandom-Young, E. S. 10/4/56

Captains.

Callaghan, G. (*A/Maj.* 6/10/59) 3/7/53
Delany, C. G., *T.D.* 3/7/53
Beckwith, E. W. 26/8/53
Carter, J. D. 12/5/54
Grindel, B. A. 1/5/57

Territorial Army—*contd.*

Lieutenants.

Jay, A. R. 6/11/52
Harrison-Topham, R. C. H. 13/2/53
Hall, S. H. (*A/Capt.* 1/8/58) 21/1/54
Hinchcliffe, R. (*A/Capt.* 2/10/58) 7/4/55
Naylor, C. F. 19/2/56
Jenkinson, B. D. 9/3/56
Moat, R. H. 29/7/56
Black, G. I. G. McL. 3/9/56
Forrest, D. 8/2/57
Denoon, I. G. C. 23/2/58
Whitfield, A. 19/6/58
Honeybone, J. A. 18/12/58
Robinson, A. W. S. 18/12/58
Roberts, A. F. D. 15/2/59
Packer, J. 3/12/59

2nd Lieutenant.

†Kent-Jones, T. D. 6/7/59

Territorial Army
National Service Officers

Lieutenants.

Gray, R. H. 18/1/57
Goodall, A. D. S. 25/2/57
Dale, B. 5/8/57
Shaw, J. F. 19/8/57
Sweeting, C. J. R. 12/12/57
Walker, J. A. 26/6/58
Beeson, A. W. 10/8/58
White, J. 4/10/59
Sanderson, J. C. 17/1/60

† On probation

Digitized by Google

THE KING'S SHROPSHIRE LIGHT INFANTRY [53 and 85]

"*Audo splendere resurgo.*" Within a bugle horn stringed a leopard's face.

"Nieuport," "Tournay," "St. Lucia, 1796," "Talavera," "Fuentes d'Onor," "Salamanca," "Vittoria," "Pyrenees," "Nivelle," "Nive," "Toulouse," "Peninsula," "Bladensburg," "Alwal," "Sobraon," "Goojerat," "Punjaub," "Lucknow," "Afghanistan, 1879-80," "Egypt, 1882," "Suakin, 1885," "Paardeberg," "South Africa, 1899-1902."

The Great War—13 *Battalions.*—"Aisne, 1914, '18," "Armentieres, 1914," "Ypres, 1915, '17," "Gravenstafel," "St. Julien," "Frezenberg," "Bellewaarde," "Hooge, 1915," "Mount Sorrel," "Somme, 1916, '18," "Albert, 1916, '18," "Bazentin," "Delville Wood," "Guillemont," "Flers-Courcelette," "Morval," "Le Transloy," "Ancre, 1916," "Arras, 1917, '18," "Scarpe, 1917," "Arleux," "Hill 70," "Langemarck, 1917," "Menin Road," "Polygon Wood," "Passchendaele," "Cambrai, 1917, '18," "St. Quentin," "Bapaume, 1918," "Rosières," "Lys," "Estaires," "Messines, 1918," "Hazebrouck," "Bailleul," "Kemmel," "Béthune," "Bligny," "Hindenburg Line," "Epehy," "Canal du Nord," "Selle," "Valenciennes," "Sambre," "France and Flanders, 1914–18," "Doiran, 1917, '18," "Macedonia, 1915-18," "Gaza," "Jerusalem," "Jericho," "Tell 'Asur," "Palestine, 1917–18."

The Second World War—"Defence of Escaut," "Dunkirk, 1940," "Normandy Landing," "Odon," "Caen," "Bourguebus Ridge," "Troarn," "Mont Pincon," "Souleuvre," "Le Perier Ridge," "Falaise," "Antwerp," "Nederrijn," "Venraij," "Rhineland," "Hochwald," "Ibbenburen," "Lingen," "Aller," "Bremen," "North-West Europe, 1940, '44-45," "Gueriat el Atach Ridge," "Tunis," "Djebel Bou Aoukaz, 1943, II," "North Africa, 1943," "Anzio," "Campoleone," "Carroceto," "Gothic Line," "Monte Ceco," "Monte Grande," "Italy, 1943-45."

"Kowang-San," "Hill 227 I," "Korea, 1951–52."

Agents—Lloyds Bank Limited, Cox's & King's Branch.

Regimental Depot—Copthorne Barracks, Shrewsbury, Shropshire.

Regimental Journal—The K.S.L.I. and Herefordshire L.I. Regimental Journal, Copthorne Barracks, Shrewsbury.

Regimental Association—Regimental Aid Society, The Barracks, Shrewsbury.

For Record Office ... ... *see* column 2903.
For Regimental Pay Office ... *see* column 2913.

Jacket—Dark Green. *Trousers*—Blue.
Piping—White. *Facing Colour*—Blue.

(Forms part of the Corps of the Light Infantry Brigade and of The King's Shropshire Light Infantry.)

Allied Regiment of the Canadian Army
Le Regiment de Maisonneuve

Colonel ... ... Cox, Maj.-Gen. W. R., *C.B.*, *D.S.O.*, *i.d.c.*, *p.s.c.* 5/11/57

Officer Commanding Regimental Depot ... Fletcher, Maj. B. N. L., *p.s.c.*

Regular Army

Lt.-Colonels.

§Bancroft, D. R. J., *p.s.c.*, *n.s.* 25/10/55
Sale, J. D., *p.s.c.* 18/12/57
Hardy, A. J., *M.B.E.*, *p.s.c.* 25/10/58
bt. lt.-col. 1/7/57

Majors.

Colville, D., *M.V.O.*, *M.B.E.*, *p.s.c.* 4/2/43
Long, J. C., *p.s.c.* 19/4/51
Heard, K. A., *M.C.*, *T.D.*, *p.s.c.* 1/9/52
Hill, T. J. B., *M.B.E.*, *p.s.c.* 1/8/53
Evans, R., *M.C.* 15/1/54
Phillipps, P. T. D. 20/2/55
Gahan, H. A. B. 5/5/55
Garnett, R. H., *M.B.E.*, j.s.s.c., *p.s.c.* 2/7/55

Regular Army—*contd.*

Majors—contd.

Delme-Murray, G. P. A., *D.S.O.*, *p.s.c.* 13/7/55
Clarke, R. S., *M.C.*m. 15/7/55
Clapham, D. C., *p.s.c.* 28/9/55
Fletcher, B. N. L., *p.s.c.* 19/8/57
Bettington, J. J. B. 27/1/59
Evison, J. C. F. 24/5/59
Osborne, R. W. T. (*Adjt.*) 11/10/59

Captains.

Houghton-Berry, B. V., *p.t.s.c.* (*T/Maj.* 13/2/59) 26/4/53
Grundy, C. B., *M.C.* 16/9/53
Goss, J. B. 3/10/53
Handley, R. G. (*T/Maj.* 11/1/60) 28/1/54
Chambers, P. M. 15/7/54
Whitamore, J. D. (*att'd Para.*) (*T/Maj.* 11/6/59) 21/10/54

Regular Army—*contd.*

Captains—contd.

Ballenden, J. P. St. C., *M.C.*, *p.l.* 22/12/54
Rowe, N. C. 14/7/55
Borwick, A., *M.C.* 14/7/55
Benson, G. M. 29/9/55
Hibbert, J. F. 9/2/57
Monk, N. J. 8/2/58
Whitamore, T. A. 13/5/58
Blockley, K. L. S. 18/7/58
Paterson, R. M. 31/8/58
Johnston, D. W. A. 1/11/58
Ballenden, C. G. 25/11/58
Lowe, B. J. 12/2/60
Grover, D. L. M. 12/2/60

Digitized by Google

Regular Army—*contd.*

Lieutenants.

Hazzard, J. R. 24/10/54
Hitchcock, K. (*T/Capt.* 23/4/59) 9/7/55
Ogden, G. J. S. 1/10/56
Whitehead, A. J. 29/7/57
Parker, M. A. 11/2/58
Dudley, C. E. S. 27/7/58
Holworthy, R. 2/8/59
James, D. J. G. 2/8/59

2nd Lieutenants.

Sparrow, R. A. 2/8/58
Nicholas, R. D. 25/7/59
Hereford, J. N. 25/7/59
Walker, F. M. 25/7/59

Quarter-Masters.

Tuck, A. A., *M.B.E.* 12/10/48
maj. 19/7/51
Roberts, J. R., *M.B.E.* 28/10/52
maj. 5/4/58
Sutton, R. H. 6/1/54
maj. 5/4/57
Furr, D. *lt.* 1/1/57
Godbehere, F. A. 24/5/58
capt. 28/10/58

Regular Army
Short Service Officers

Captain.

Plunkett, J. McA., *T.D.*, *p.s.c.* (*Emp. List* (4)) 9/10/50

Lieutenant.

Egremont-Lee, A. J. B., 28/9/58

2nd Lieutenant.

King, C. J. 12/9/59

Quarter-Masters.

Bailey, F. F. *lt.* 24/2/57
Rudd, E. *lt.* 15/4/59

Extended Service Officers

Majors.

Ward, S. H., *M.B.E.*, *T.D.* (*Emp. List* (3)) 4/9/53
Morgan, W. R. (*Emp. List*(3)) 27/3/56
Sturley, L. A. 10/4/57

Regular Army
National Service Officers

2nd Lieutenants.

Barnes, W. T. 18/10/58
Johnson, A. R. 14/3/59
Tyler, E. J. 18/4/59
Smith, M. J. K. 18/4/59
Hickling, D. T. 16/5/59
Triptree, B. A. 15/8/59
Hand, M. J. 12/9/59

Army Emergency Reserve
National Service Officers

Lieutenants.

Hargreaves, R. G. 11/2/57
Tracey, A. T. N. 29/4/57
Prentis, R. H. 1/7/57
Eagger, A. E. 8/7/57
Ing, J. R. 12/8/57
Lloyd, J. H. 19/8/57
Mitchell, J. C. W. 26/8/57
Munn, P. W. P. 18/10/57
Huxley, J. B. 9/3/58
Lewis, T. J. 20/3/58
Lough, G. M. 6/4/58
Jones, G. R. G. 10/4/58
Pegg, P. J. 24/7/58
Godber, R. C. 1/1/59
Beck, E. O. J. 30/4/59
Clover, A. D. 11/6/59
Griffiths, T. M. 25/6/59
Russell, H. W. 6/8/59
Johnson, E. J. 23/8/59
MacLean, I. A. D. 10/12/59
Noble, D. H. 10/1/60
Marshall, P. P. 7/2/60

2nd Lieutenants.

Olivier, J. W. D. 17/1/59
Morgan, P. G. 11/7/59

Territorial Army

Hon. Colonel.

Heber-Percy, Brig. A. G. W., *D.S.O.*, *D.L.*, *J.P.*, *p.s.c.* 21/1/59

Lt.-Colonel.

Corbett, H. S., *T.D.* 26/5/57

Majors.

Cox, W. P., *M.B.E.*, *M.C.*, *T.D.* 23/6/50
Daborn, A. F. 1/7/55
Boughey, F. R. P. 6/2/57
Millward, G. E., *M.M.* 6/2/57

Captains.

Bailey, J. F. L. 1/1/50
Pharo, P. E. (*A/Maj.* 6/2/57) 26/5/52
Mulholland, I. E. W. (*A/Maj.* 6/10/57) 4/11/52

Territorial Army—*contd.*

Captains—contd.

Mulholland, D. H. G., *T.D*, 4/6/53
Bratton, R. 1/7/55
Ellwood, G. M. 1/8/55
Hone, B. N. (*A/Maj.* 12/5/59) 15/9/55
Todd, W. H. (*Res. of Off.*) 13/1/56
Pearce, J. G., *M.C.* 6/2/57
Marston, R. V. 6/2/57
Cotterell, C. S. 6/2/57
Jeans, D. M. 24/5/59

Lieutenants

Mortimore, M. J. A. 14/2/54
Lanyon, D. H. (*A/Capt.* 24/5/59) 26/12/54
Cock, R. J. 30/6/55
Davies, T. J. 3/5/56
Rhodes, M. G. 14/6/56
Reade, P. 21/6/56
Hector, A. A. 12/8/56
Fairclough, P. D. 4/1/57
Shaw, P. (*A/Capt.* 24/5/59) 25/3/57
Bayley, L. R. A. (*Seconded to O.T.C.*) 29/3/57
Rhodes, D. R. G. 19/1/58
McKiernan, J. E. 5/6/58
Smout, F. D. J. 18/12/58
Hector, W. J. G. 14/4/59
Gwynne, M. T. 16/4/59

2nd Lieutenant.

Tanner, A. R. 5/7/58

Territorial Army
National Service Officers

Lieutenants.

Dyas, D. E. 21/6/56
Hunwick, J. O. 4/2/57
Knowles, J. H. 11/2/57
Cock, J. H. 27/3/57
Melluish, C. B. 12/8/57
Humphreys, D. I. 26/1/58
Ely, T. A. 2/2/58
Quinn, J. G. 6/11/58

(79833) P 3

Digitized by Google

The Light Infantry Brigade—*continued.*

The King's Shropshire Light Infantry—*continued.*

Territorial Army

THE HEREFORDSHIRE LIGHT INFANTRY

A lion passant guardant holding in the dexter paw a sword.

"*Manu forti.*"

"South Africa, 1900-02."

The Great War—3 *Battalions.*—"Marne, 1918," "**Soissonnais-Ourcq,**" "**Ypres, 1918,**" "**Courtrai,**" "**France and Flanders, 1918,**" "Suvla," "**Landing at Suvla,**" "Scimitar Hill," "Gallipoli, 1915," "**Rumani,**" Egypt, 1916-17," "**Gaza,**" "**El Mughar,**" "**Jerusalem,**" "**Tell 'Asur,**" "Palestine, 1917-18."

The Second World War.—"**Odon,**" "Defence of Rauray," "**Bourguebus Ridge,**" "Cagny," "Mont Pincon," "**Souleuvre,**" "**Falaise,**" "**Antwerp,**" "**Hechtal,**" "**Venraij,**" "Venlo Pocket," "Rhineland," "**Hochwald,**" "Ibbenburen," "**Aller,**" "**North-West Europe, 1944-45.**"

Regimental Journal—"The K.S.L.I. and Herefordshire L.I. Regimental Journal," Copthorne Barracks, Shrewsbury.

For Record Office ... ... *see* column 2903.
For Regimental Pay Office ... ... *see* column 2913.

Jacket—Green. *Trousers*—Blue.

Piping—White. *Facing Colour*—Grass Green.

Hon. Colonel.

Copland-Griffiths, Col. (Hon. Brig.) F. A. V., *D.S.O.*, *M.C.*, ret.pay 7/2/57

———

Majors.

Mason, G. H. 7/10/54

Priddle, G. S., *T.D.* 1/11/55

Lewis, R. R., *T.D.* 7/10/57

Ward, E. L., *T.D.* 7/10/57

Kite, K. D. 7/10/57

Captains.

Feltham, G. D. F. (*A/Maj. 1/4/59*) 20/8/51

Rollings, W. R. P. 12/11/55

Bristow, H. M. 12/11/55

Buckley, C. N. 12/11/55

Alsop, J. E. 7/10/57

Hawkins, M. 1/3/59

Jeffrey, J. W. M. 1/10/59

Lieutenants.

Wardman, A. R. 3/3/53

Dunn, G. D. (*A/Capt. 1/3/59*) 20/12/53

Jolly, M. (*A/Capt. 1/3/59*) 14/2/54

Thompson, A. F. 4/12/55

Whitney, A. L. 24/12/55

Hopton, J. S. 22/1/56

Simpson, G. 8/3/56

Leeming, M. W. 4/1/57

Ursell, D. J. V. 26/5/57

Lee, P. L. 9/8/57

Lieutenants—contd.

Cottle, P. 23/8/57

Bulmer, D. E. 12/12/57

Miller, G. V. 23/3/58

Miller, D. A. 25/6/59

Harmsworth, C. T. G. 21/10/59

2nd Lieutenant.

†Hudson, R. H. 16/3/59

Territorial Army

National Service Officers

Lieutenants.

Bell, J. L. B. 20/5/57

Bufton, D. 10/6/57

Knapp, G. J. 19/1/58

Symonds R. S. 9/4/59

† On probation.

Digitized by Google

The Light Infantry Brigade—*continued*

THE DURHAM LIGHT INFANTRY [68 and 106]

Within a bugle horn stringed the letters D.L.I.

"Salamanca," "Vittoria," "Pyrenees," "Nivelle," "Orthez," "Peninsula," "Alma," "Inkerman," "Sevastopol," "Rechire," "Bushire," "Kooch-ab," "Persia," "New Zealand," "Relief of Ladysmith," "South Africa, 1899–1902."

The Great War—37 *Battalions*.—**"Ainse, 1914, '18,"** "Armentières, 1914," **"Ypres, 1915, '17, '18,"** "Gravenstafel" "St. Julien," "Frezenberg," "Bellewaarde," **"Hooge, 1915,"** **"Loos,"** **"Somme, 1916, '18,"** "Albert, 1916, '18," "Bazentin," "Delville Wood," "Pozières," "Guillemont," "Flers-Courcelette," "Morval," "Le Transloy," "Ancre Heights," **"Arras, 1917, '18,"** "Scarpe, 1917," "Arleux," "Hill 70," **"Messines, 1917,"** "Pilckem," "Langemarck, 1917," "Menin Road," "Polygon Wood," "Broodseinde," "Passchendaele," "Cambrai, 1917, '18," "St. Quentin," "Roslères," **"Lys,"** "Estaires," "Hazebrouck," "Bailleul," "Kemmel," "Scherpenberg," "Marne, 1918," "Tardenlos," "Bapaume, 1918," **"Hindenburg Line,"** "Havrincourt," "Epéhy," "Canal du Nord," "St. Quentin Canal," "Beaurevoir," "Courtral," "Selle," **"Sambre,"** "France and Flanders, 1914–18," "Piave," "Vittorio Veneto," "Italy, 1917–18," "Macedonia, 1916–18," "Egypt, 1915–16," "N.W. Frontier India, 1915, 1916–17," **"Archangel, 1918–19."**

"Afghanistan, 1919."

The Second World War.—"Dyle," "Arras counter attack," "St. Omer-La Bassée," **"Dunkirk, 1940,"** "Villers Bocage," **"Tilly sur Seulles,"** **"Defence of Rauray,"** "St. Pierre La Vielle," **"Gheel,"** "Rhoer," "Ibbenburen," "North-West Europe, 1940, '44–45," "Syria, 1941," "Halfaya, 1941," **"Tobruk, 1941,"** "Relief of Tobruk," "Gazala," "Gabr el Fachri," "Zt el Mrasses," "Mersa Matruh," "Point 174," **"El Alamein,"** **"Mareth,"** "Sedjenane I," "El Kourzia," "North Africa, 1940–43," "Landing in Sicily," "Solarino," **"Primosole Bridge,"** "Sicily, 1943," **"Salerno,"** "Volturno Crossing," "Teano," "Monte Camino," "Monte Tuga," "Gothic Line," "Gemmano Ridge," "Cosina Canal Crossing," "Pergola Ridge," "Cesena," "Sillaro Crossing," "Italy, 1943–45," "Athens," "Greece, 1944–45," "Cos," "Middle East, 1943," "Malta, 1942," "Donbalk," **"Kohima,"** "Mandalay," "Burma, 1943–45."

"Korea, 1952–53."

Agents—**Messrs. Glyn, Mills & Co., Holt's Branch.**

Regimental Depot—Brancepeth Castle, Brancepeth, Durham.

Regimental Journal—"Regimental Journal, The Durham Light Infantry," Brancepeth Castle, Nr. Durham.

Regimental Associations—The Durham Light Infantry Regimental Fund, 13, Elvet Bridge, Durham City.
The Durham Light Infantry Association, 13, Elvet Bridge, Durham City

For Record Office ... ... *see* column 2903.
For Regimental Pay Office ... ... *see* column 2913.

Jacket—Dark Green. *Trousers*—Blue.
Piping—White. *Facing Colour*—Dark Green.

Allied Regiment of The Canadian Army
The Winnipeg Light Infantry

Allied Regiments of New Zealand Military Forces
The Canterbury Regiment
The Nelson, Marlborough and West Coast Regiment

Colonel-in-Chief ... *H.R.H. Princess* Alexandra of Kent (*Hon. Col. N.I.H.(T.A.)*)

Colonel ... ... Poett, Lt.-Gen. *Sir* Nigel, *K.C.B., D.S.O.*■, *i.d.c., p.s.c.* 1/7/56

Officer Commanding Regimental Depot—Fleming, Maj. L. L., *M.B.E. M.C., p.s.c.*

Regular Army

Lt.-Colonels.

§Atkinson, R. G., *O.B.E., M.C.*■, *p.s.c.* 5/11/55
D'Arcy-Irvine, C. M., *M.B.E., p.s.c.* 30/10/58
Gibson, A. de V. 1/1/59
Kelle, J. W., *p.s.c.* 18/6/59

Majors.

Cousens, J. R., *M.B.E.* 29/1/44
Morant, J. L. S. 1/7/52
Lace, J. 23/9/52
Gray, J. G. G., *M.C.*■ 31/12/52
Ellis, E. C. 14/2/53
Taylor, A. T., *p.s.c.* 20/2/53
Burdon-Taylor, C., *T.D.* 6/6/53
Grant, G. E. P. 1/3/54
Greenwell, P. F., *M.C., p.s.c.* 24/9/54

Regular Army—*contd.*

Majors—contd.

Scott, R. E., *M.C., p.s.c.* 23/11/55
Fleming, L. L., *M.B.E., M.C., p.s.c.* 30/12/55
Fenner, D. J., *p.s.c.* 8/1/56
Burini, E. B. 19/12/57
Maughan, G. J., *p.s.c.* 5/1/58

Captains.

Gregson, K. (*T/Maj.* 14/1/60) 2/8/53
McConkey, G. K. 23/10/53
Bingham-Newland, R. J. 9/6/54
Jacob, J. H., *M.C.* (*T/Maj.* 18/8/59) 15/7/54
Arnot, J. A. G. 23/7/54
Ford, C. B. W. 29/11/54
Grosch, A. J. P. 22/12/54
Tonkinson, J. B., *M.B.E.* (*T/Maj.* 11/1/60) 22/12/54

Regular Army—*contd.*

Captains—contd.

Gibbons, R. D., v. 16/12/55
Thorpe-Tracey, S. F. 27/12/56
McBain, M. D. C. 9/2/57
Arnot, P. C. McD. 3/8/57
Owen, H. R. 20/12/57
Alexander, P. C. 24/12/57
Crawford, R. W. H. 8/2/58
Turner, G. A. 23/5/58
Dunn, D. 1/8/58
Tinkler, M. 6/2/59
Hill, W. B. 6/2/59
Windsor-Aubrey, P. M. M. 31/7/59
Macgregor-Oakford, R. B., *M.C.* (*Adjt.* 1/12/58) 30/9/59
Spurrier, M. C. 7/11/59

Regular Army—*contd.*

Lieutenants.

de la Billière, P. E. de la C., *M.C.*, (*att'd S.A.S.*) 29/4/55
Grannum, R. C. 4/2/57
Furness, S. J. 27/7/58
Ricketts, D. A. C. 21/12/58
McBain, J. H. 21/12/58
Cousens, C. R. 10/5/59
Lawrence, D. H. 8/6/59
Bower, D. A. 29/6/59
Churchill, J. C. 2/8/59
Townsend, C. D. 20/12/59

2nd Lieutenants.

Sumner, M. F. 2/8/58
Vaux, R. H. C. 7/8/58

Quarter-Masters.

Thomasson, E., *M.B.E.* 3/7/54
capt. 4/10/57
Williams, J. L. *maj.* 1/1/57
Craft, J. W. R. 1/10/57
capt. 22/10/59

Regular Army

Short Service Officers

2nd Lieutenants.

Crick, P. 12/9/59
Miller, S. H. 10/10/59

Quarter-Masters.

Jones, J. W., *M.B.E.* 10/1/47
maj. 1/10/56
Ryan, F. *maj.* 10/6/53
Gibbens, C. H. J., *M.B.E.*, *lt.* 2/11/59

Extended Service Officers

Majors.

Rowbottom, K. G. (*T/Lt.-Col.* 30/3/56) (*Emp. List* (3)) 11/7/46
Perlam, T. C. 29/7/56

Captain.

Waring, W. J. (*Emp. List* (3)) 3/3/44

Regular Army

National Service Officers

2nd Lieutenants.

Davies, P. A. 7/6/58
May, R. G. 15/11/58
Burn, J. N. L. 18/4/59
Williamson, D. 13/6/59
Walker, H. G. L. 10/10/59

Army Emergency Reserve

National Service Officer

2nd Lieutenant.

Johnson, M. E. 17/1/59

Territorial Army

Hon. Colonels.

Bramwell, Lt.-Col. J., *T.D.* 1/7/56
Watson, Lt.-Col. (Bt. Col.) W. I., *T.D.*, *D.L.* 24/5/59

Majors.

English, I. R., *M.C.*, *T.D.* 1/5/47
Scotson, A. D., *T.D.* 1/3/50
Duncan, A., *T.D.* 1/4/50
Dixon, M. E. K., *T.D.* 1/9/51
Robertson, G., *T.D.* 7/2/53
Harris, J. G. 13/12/54
Scott, R. W., *T.D.* 15/2/57
Lear, G. W. 23/10/57
Mulhall, J. 1/3/58

Captains.

Alder, C. W., *T.D.* *A/Maj.* 17/8/55) 29/1/50
Rowell, R. N. 1/3/52
Blagburn, R. N., *T.D.* (*A/Maj.* 10/8/59) 1/4/52
Camsey, A., *T.D.* 1/4/52
Phillips, F. (*A/Maj.* 23/8/56) 9/6/52
Bartram, G. C. (*A/Maj.* 23/8/56) 9/6/52
Appleton, C. C. (*A/Maj.* 16/11/59) 7/9/54
Fawcett, K. N. 7/9/54
Stafford, J. B 11/8/55
Marsden, R. E. 4/12/55
Mason, H. B. 1/2/56
Reid, J. 15/2/56
Mason, N. 23/7/56
Lightley, J. G. T. 1/6/57
Bowron, D. L. 1/11/58
Clough, Q. D. 1/11/58
Sullivan, T. S. 10/11/58

Territorial Army—*contd.*

Lieutenants.

Bond, P. (*A/Capt.* 1/2/56) 1/5/52
Bower, C. F. 5/7/53
Williams, C. B. 4/2/54
McDonald, D. (*T/Capt.* 1/7/58) 3/2/55
Bartram, R. M. 15/9/55
Booth, R. J. N. 8/1/56
Leybourne, B. 22/4/56
Wooff, W. R. 27/4/56
Cotton, M. P. J. 27/4/56
Berry, M. H. A. 2/6/56
Chapman, D. J. 21/6/56
Oyston, A. 22/7/56
Ford, R. C. 22/8/56
Stobart, G. A. 9/11/56
Lauder, R. 2/1/58
Clokie, P. N. H. 4/9/58
Lee, H. B. 4/1/59
Barrass, R. 18/4/59
George, J. C. 14/6/59
Chiverton, P. F. R. 3/12/59
Gray, C. H. M. 10/1/60

2nd Lieutenants.

†Kemp, J. 29/10/58
†Atkinson, R. D. 30/11/59

Quarter-Master.

Holland, F. W. *lt.* 16/12/58

Territorial Army

National Service Officers

Lieutenants.

Beckwith, E. D. 3/12/56
Ward, J. T. 1/2/57
Bayley, M. J. 20/5/57
White, D. A. 15/11/57
Liddiard, R. J. E. 15/12/57
Keith, S. H. 29/12/57
Patterson, G. W. 19/1/58
Patten, R. H. 24/4/58
Harrison, I. G. 19/10/58
Hanmer, R. J. 4/12/58
Longe, R. V. 4/12/58
Debenham, F. G. F. 8/3/59
Dodds, W. N. 8/3/59
Mulford, J. 8/3/59
Wylie, D. I. 10/5/59
Burke, J. T. 9/7/59
Shepherd-Cross, G. C. 14/1/60

† On probation

Digitized by Google

THE YORKSHIRE BRIGADE

The White Rose of York, ensigned with The Crown and underneath a scroll inscribed " Yorkshire ", in gold

Brigade Representative Colonel Cree, Brig. G. H., *C.B.*, *D.S.O.*, P.W.O., ret. pay, *p.s.c.*

Brigade Colonel ... ... Halford, Col. M. C. K., *D.S.O.*, *O.B.E.*, Y. & L., *i.d.c.*, j.s.s.c., *p.s.c.*, *f.s.w.*

Deputy Assistant Adjutant-General and Brigade Adjutant. Jones-Stamp, Maj. D. S. D., D.W.R., *p.s.c.*

Brigade Depot ... ... Queen Elizabeth Barracks, Strensall.

Regular Army Field Officers' Seniority Roll.

Lt.-Colonels.

Cooper, A. M., *O.B.E.*, P.W.O., j.s.s.c., *p.s.c.* 1/6/54

§Styles, H. A., Green Howards, *p.s.c.* 30/7/55

§Davidson, J., D.W.R., *p.s.c.* 1/12/56

Hawkins, J. V., Y. & L., *p.s.c.* 30/3/57

Moran, P. P. de la H., D.W.R., *p.s.c.* 14/9/57

Garside, B. R. D., *M.C.*, P.W.O., *p.s.c.*, *n.s.* 25/4/58

Pryke, W. K., *M.B.E.*, Green Howards, j.s.s.c., *p.s.c.* 10/5/58

Radcliffe, D. G. St. J., *M.C.*, Green Howards, *p.s.c.* 23/2/59

Bade, J. S., *T.D.*, Green Howards, *p.s.c.* 7/8/59

Saunders, A. D. R., *M.B.E.*, Y. & L., *p.s.c.*, *f.s.w.* 8/9/59

Majors.

Sykes, H. W. B., Y. & L. 29/8/48

Grieve, C. F., D.W.R. 6/7/49

Laird, R. S. MacG., *M.B.E.*, P.W.O., *p.s.c.* (*T*/*Lt.-Col.* 11/1/60) 27/8/49

Kershaw, L. F., *D.S.O.*, *T.D.*, D.W.R. 9/12/49

Harris, D. M., D.W.R., *p.s.c.* 28/1/50

Archer-Perkins, C. E., Green Howards, (s.c.) 28/1/50

Jones-Stamp, D. S. D., D.W.R., *p.s.c.* 26/8/50

Stansfeld, A. W., *M.B.E.*, Y. & L., *p.s.c.* 21/9/50

Turner, M. R. R., *M.B.E.*, P.W.O., *p.s.c.*, *f.s.* (*T*/*Lt.-Col.* 22/6/59) 27/1/51

Follett, H. D., P.W.O. 5/7/51

Oldfield, J. B., Green Howards, j.s.s.c., *p.s.c.* 25/8/51
bt. lt.-col. 1/7/59

Austen, D. H., Green Howards 25/8/51

Birch, P. L., *M.C.*, P.W.O. 25/8/51

Maude, D. M., P.W.O., *p.s.c.* 24/9/51

Pearson, P. P., *M.B.E.*, Y. & L., *p.s.c.* 18/10/51

Durcan, J. P., *M.B.E.*, Green Howards 29/11/51

Majors—contd.

Firth, A. D., *M.B.E.*, *M.C.*, D.W.R., *p.s.c.* 26/1/52

Brehaut, K. F., Y. & L. 26/1/52

Armour, W. S. G., *M.B.E.*, P.W.O., j.s.s.c., *p.s.c.* 26/1/52

Ince, R. H., D.W.R., *p.s.c.* 26/1/52

Coles, G. H. H., P.W.O. 27/1/52

Hall, P. B., D.W.R. 8/3/52

Forsyth, J. W. D., P.W.O., *p.s.c.* 19/6/52

Neighbour, J. R., Green Howards, *p.s.c.* 1/7/52

Simonds, D. N., D.W.R., *p.s.c.* 1/7/52

Wynter, R. W. D., *M.C.*, Y. & L., *p.s.c.* 1/7/52

Kavanagh, A. B. M., *M.C.*, D.W.R. 3/7/52

Butterfield, J. E. V., D.W.R., *p.s.c.*, *f.s.* 3/7/52

Creighton-Williamson, D., Y. & L., *p.s.c.*, *f.s.* 3/7/52

Evans, A. G., Y. & L., *p.s.c.* (*T*/*Lt.-Col.* 20/7/59) 5/8/52

Isaac, J. M. B., *M.C.*, *T.D.*, Green Howards, *p.s.c.* 24/8/52

Hobson, B. H., Y. & L., *p.s.c.*, *n.s.* 27/9/52

Tomlinson, R. F., P.W.O., *p.s.c.* 21/11/52

Bullen, E. H., P.W.O., *p.s.c.* 31/12/52

Bates, P. G. T., P.W.O., *p.s.c.* 31/12/52

Le Messurier, H. S., D.W.R., *p.s.c.* 31/12/52

O'Driscoll, D. M. D., Green Howards 31/12/52

Taylor, P. E., P.W.O., *p.s.c.* 31/12/52

Sim, J. A. N., *M.C.*, Y. & L. (*att'd Para.*) 31/12/52

Stansfield, L. M., *M.B.E.*, P.W.O., *p.s.c.* 25/1/53

Fitzroy-Smith, L. A., *M.C.*, Green Howards 12/3/53

Majors—contd.

Milligan, J. S., D.W.R. 3/4/53

Cross, K. E. C., Y. & L. 23/6/53

Dobney, R. P. J., Y. & L. 24/7/53

Pattison, J. R., Y. & L. 2/8/53

Nicholson, R. W., D.W.R., *p.t.s.c.* 31/8/53

Emett, E. J. P., *M.C.*, D.W.R 19/9/53

Wilson, J. W., *M.B.E.*, Green Howards, *p.s.c.* 20/9/53

Taylor, R. G. C., *M.C.*, Y. & L. (*local Lt.-Col.* 9/10/59) 5/11/53

Dunlop, A. C., *M.C.*, P.W.O., *p.s.c.*, *p.t.s.c.* 13/11/53
bt. lt.-col. 1/7/58

Scrope, G. T. M., Green Howards 28/11/53

Plant, R. H., *M.C.*, P.W.O. 1/2/54

Kilner, B. M., *T.D.*, D.W.R., *p.s.c.* 5/3/54

Steel, P. P., *M.C.*, P.W.O., *p.s.c.* 13/4/54

Scott, J. B., Green Howards, j.s.s.c., *p.s.c.* 29/7/54

Carrington, S., P.W.O., *p.s.c.* 7/1/55

Tedd, G. C., D.W.R., *p.s.c.* 21/2/55

Dunn, S. G., D.W.R. 2/5/55

Cartmel, D. E., *M.C.*, Green Howards 3/5/55

Dessain, H. L., Green Howards 26/6/55

Sanderson, J. B., Y. & L. 6/8/55

Collard, J. L., *M.C.*, Green Howards, *p.s.c.* 30/8/55

Streatfield, J. L., *M.C.*, D.W.R. 19/12/55

Brown, K. W., D.W.R. 1/1/56

Birkett, T. R., P.W.O., *p.s.c.* 7/3/56

Ainley, E. J. R., P.W.O. 11/5/56

Bottomley, D. J., Green Howards, *p.s.c.* 9/7/56

Skelton, J. F., P.W.O., *p.s.c.* 18/6/58

Tidman, P. T. J., P.W.O. 28/6/58

Isles, D. E., D.W.R., *p.t.s.c.* (*local Lt.-Col.* 27/4/59) 19/7/58

Brooks, W. T. A., P.W.O. 4/4/59

Watts, B. F., Y. & L., *p.s.c.* 7/8/59

Fetherstonhaugh, T. H. R., P.W.O. 24/8/59

Poulsom, N. W., P.W.O. 30/1/60

Digitized by Google

THE PRINCE OF WALES'S OWN REGIMENT OF YORKSHIRE [14 and 15]

The White Rose of York superimposed upon an eight-pointed star.

The Prince of Wales's Plume. The White Horse of Hanover with motto "*Nec aspera terrent.*"
The Royal Tiger superscribed "India."

"Namur, 1695," "Blenheim," "Ramillies," "Oudenarde," "Malplaquet," "Louisburg," "Quebec, 1759," "Martinique, 1762," "Havannah," "St. Lucia, 1778," "Martinique, 1794, 1809," "Tournay," "Corunna," "Guadaloupe, 1810," "Java," "Waterloo," "Bhurtpore," "Sevastopol," "New Zealand," "Afghanistan, 1879–80," "Relief of Ladysmith," "South Africa, 1899–1902."

The Great War.—52 *Battalions.*—**"Aisne, 1914, '18," "Armentières, 1914," "Neuve Chapelle," "Ypres, 1915-'17, '18,"** "Gravenstafel," "St. Julien," "Frezenberg," "Bellewaarde," "Aubers," "Hooge, 1915," **"Loos,"- "Somme, 1916, '18,"** "Albert, 1916, '18," "Bazentin," "Delville Wood," "Pozières," "Flers Courcelette," "Morval," "Thiepval," "Le Transloy," "Ancre Heights," "Ancre, 1916," **"Arras, 1917, '18,"** "Scarpe, 1917, '18," "Arleux," "Oppy," "Bullecourt," "Hill 70," "Messines, 1917, '18," "Pilckem," "Langemarck, 1917," "Menin Road," "Polygon Wood," "Broodseinde," "Poelcappelle," "Passchendaele," **"Cambrai, 1917, '18,"** "St. Quentin," "Bapaume, 1918," "Rosières," **"Villers Bretonneux," "Lys,"** "Estaires," "Hazebrouck", "Bailleul," "Kemmel," "Scherpenberg," "Marne, 1918," **"Tardenois,"** "Amiens," "Drocourt-Quéant," "Hindenburg Line," Havrincourt," "Epéhy," "Canal du Nord," "St. Quentin Canal," **"Selle,"** "Valenciennes," "Sambre," "France and Flanders, 1914–18," **"Piave,"** "Vittorio Veneto," **"Italy, 1917–18,"** "Struma," **"Doiran, 1917,"** "Macedonia, 1915–18," **"Suvla,"** "Landing at Suvla," "Scimitar Hill," **"Gallipoli, 1915,"** "Egypt, 1915–16."

The Second World War.—"Withdrawal to Escaut," "Defence of Escaut," "Defence of Arras," "French Frontier 1940," "Ypres-Comines Canal," **"Dunkirk, 1940," "Normandy Landing,"** "Tilly sur Seulles," **"Odon,"** "Caen," "Bourguebus Ridge," "Troarn," "Mont Pincon," "St. Pierre la Vielle," "Gheel," "Nederrijn," "Aam," "Venraij," "Rhineland," **"Schaddenhof,"** "Brinkum," "Bremen," **"North-West Europe, 1940, 44–45,"** "Jebel Dafeis," **"Keren,"** "Ad Teclesan," "Abyssinia, 1940–41," **"Gazala,"** "Cauldron," "Mersa Matruh," **"Defence of Alamein Line," "El Alamein," "Mareth,"** "Wadi Zigzaou," **"Akarit,"** "North Africa, 1940–43," "Primosole Bridge," **"Sicily, 1943," "Pegu, 1942," "Yenangyaung, 1942,"** "North Arakan," **"Maungdaw," "Defence of Sinzweya," "Imphal," "Bishenpur,"** "Kanglatongbi," **"Meiktila,"** "Capture of Meiktila," "Defence of Meiktila," "Rangoon Road," "Pyawbwe," **"Sittang, 1945," "Burma, 1942–45."**

Agents—Lloyd's Bank Limited, Cox's & King's Branch.

Regimental Headquarters—Imphal Barracks, Fulford, Yorks.

Regimental Journal—"The White Rose", Imphal Barracks, York.

Regimental Associations—The West Yorkshire Regimental Association, Imphal Barracks, York.

The East Yorkshire Regimental Association, Victoria Barracks, Beverley, Yorks.

The Prince of Wales's Own Regimental Association, Victoria Barracks, Beverley, Yorks.

For Record Office ... ... *see* column 2903.
For Regimental Pay Office ... ... *see* column 2913.

Uniform—Blue. *Piping*—White.
Facing Colour—White.

Allied Regiments of the Canadian Army

The Royal Montreal Regiment (M.G.)
Les Voltigeurs de Quebec (Mitrailleuses)
The Royal New Brunswick Regiment (Carleton and York)

Allied Regiment of the New Zealand Military Forces

1st Armoured Regiment (Waikato) Royal New Zealand Armoured Corps

Allied Unit of the Falkland Islands

The Falkland Islands Defence Force

Colonel-in-Chief ... *H.R.H. The* Princess Royal, *C.I., G.C.V.O., G.B.E., R.R.C., T.D., D.C.L., LL.D.*, Maj.-Gen. (Hon. Gen.), Col.-in-Chief R. Sigs. and R.S.; Controller Comdt., W.R.A.C.; Col.-in-Chief, The Royal Canadian Corps of Signals, The Canadian Scottish Regiment (Princess Mary's), The Royal Australian Corps of Signals, The Royal New Zealand Corps of Signals and the Indian Corps of Signals (*Hon. Col. O.T.C.* and *Barbados Regt.*)

Colonel ... ... Springhall, Brig. R. J., *C.B., O.B.E.*, ret. pay, *p.s.c.* 25/4/58

Regular Army

Lt.-Colonels.

Cooper, A. M., *O.B.E.*, j.s.s.c., *p.s.c.* 1/6/54

Garside, B. R. D., *M.C., p.s.c., n.s.* 25/4/58

Majors.

Laird, R. S. MacG., *M.B.E., p.s.c.* (*T/Lt.-Col.* 11/1/60)

Regular Army—*contd.*

Majors—contd.

Turner, M. R. R., *M.B.E., p.s.c., f.s.* (*T/Lt.-Col.* 22/6/59) 27/1/51

Follett, H. D. 5/7/51

Birch, P. L., *M.C.* 25/8/51

Regular Army—*contd.*

Majors—contd.

Maude, D. M., *p.s.c.* 24/9/51

Armour, W. S. G., *M.B.E.*, j.s.s.c., *p.s.c.* 26/1/52

Coles, G. H. H. 27/1/52

Forsyth, J. W. D., *p.s.c.* 19/6/52

Tomlinson, R. F., *p.s.c.* 21/11/52

Digitized by Google

Regular Army—*contd.*

Majors—contd.

Bullen, E. H., *p.s.c.* 31/12/52
Bates, P. G. T., *p.s.c.* 31/12/52
Taylor, P. E., *p.s.c.* 31/12/52
Stansfield, L. M., *M.B.E.*, *p.s.c.* 25/1/53
Dunlop, A. C., *M.C.*, *p.s.c.*, *p.t.s.c.* 13/11/53
bt. lt.-col. 1/7/58
Plant, R. H., *M.C.* 1/2/54
Steel, P. P., *M.C.*, *p.s.c.* 13/4/54
Carrington, S., *p.s.c.* 7/1/55
Birkett, T. R., *p.s.c.* 7/3/56
Ainley, E. J. R. 11/5/56
Skelton, J. F., *p.s.c.* 18/6/58
Tidman, P. T. J. 28/6/58
Brooks, W. T. A. 4/4/59
Fetherstonhaugh, T. H. R. 24/8/59
Poulsom, N. W. 30/1/60

Captains.

Todd, W. A. E., *p.s.c.* (*T/Maj.* 12/2/59) 3/8/53
Atherton, M. A., *p.s.c.* (*T/Maj.* 24/2/59) 9/10/53
Herkes, J. C. 5/6/54
Sherratt, R. A. 17/6/54
Crossland, C. W. 15/7/54
Tillotson, H. M., *M.B.E.*, *p.s.c.* (*T/Maj.* 5/3/59) 15/7/54
Hart, J. A. D. 21/10/54
Johnson, R. M. 22/12/54
Yeo, J. A., *M.C.* 25/5/55
Beach, N. G. G. 16/12/55
Price, R. F. 16/12/55
Halmshaw, J. (*Adjt.* 27/11/58) 22/7/56
Manger A. D. 24/8/56
Cubiss, J. M., *M.C.* (*T/Maj.* 11/1/60) 12/10/56
Robinson, H. P.M. 9/2/57
Hall, D. C 11/7/57
Stevenson, M. A. 3/8/57

Regular Army—*contd.*

Captains—contd.

Hanson, D. W. 8/2/58
Wade, P. W. 10/2/58
Glazebrook, R. 6/11/58
Williams, P. B. 6/2/59
Ford, H. 1/3/59
Smythe, T. M. H. 18/4/59
Battey, W. C. A. 30/6/59
Holmes, D. H. 31/7/59
Dugmore, M. A. N. 31/7/59

Lieutenants.

Neville, A. J. M. 4/7/54
Burnip, S. J. 6/8/56
Quinn, R. W. 6/8/56
Bower, A. B. 10/9/56
Knight, G. P. (*T/Capt.* 5/9/58) 4/2/57
Rothery, D. J. 4/2/57
Jackson, P. A. C. 16/12/57
Thomas, R. D. 16/12/57
Dodd, D. H. 16/12/57
Pickard, R. J. 2/6/58
Crowfoot, A. B. 27/7/58
Fullstone, M. J. 21/12/58
Pollard, D. R. 21/12/58
Filor, F. J. W. 2/8/59
Robinson, C. M. 10/8/59
Beckett, E. H. A. 20/12/59

Quarter-Masters.

Grieve, H. N., *M.B.E.* 29/12/48
maj. 15/5/50
Robinson, C. J., *M.B.E.* 1/3/49
maj. 8/1/53
Blagdon, J. 15/10/50
capt. 24/3/54
Watson, R. A. 8/1/51
maj. 14/7/56
Wood, L. J., *M.B.E.*
maj. 20/1/53
Hoe, F. W. *capt.* 1/1/57
Gibson, S. 1/1/57
capt. 22/10/59
Borrett, L. K. 9/4/58
capt. 7/2/60
Ward, H. *capt.* 1/9/58

Regular Army
Short Service Officers

Lieutenant.

Bird, J. C. 22/2/58

2nd Lieutenant.

Scott Lewis, I. R. 28/8/59

Quarter-Masters.

Aspin, R. 19/1/54
capt. 14/8/57
Emmott, M. 9/3/57
capt. 21/2/59

Extended Service Officers.

Majors.

Tolmie, L. (*Emp. List* (3)) 30/4/54
Robinson, W. A., *M.C.* 28/11/57

Captains.

Drake, K. V. (*Emp. List* (3)) 11/12/50
Homes, W. (*Emp. List* (3)) (*T/Maj.* 12/10/58) 18/8/53

Regular Army
National Service Officers

2nd Lieutenants.

Petrie, T. F. 14/2/59
Russell, B. 14/3/59
Gebhard, P. A. 13/6/59
Whitworth, P. 15/8/59
Birkett, I. M. 10/10/59

Army Emergency Reserve

Captain.

Skinner, C. E., *p.t.s.c.*, T.P. (*A/Maj.* 22/11/55) 25/10/44

Army Emergency Reserve
National Service Officers

Lieutenants.

Trubshaw, C. W. 25/1/57
Dyson, A. O. 1/2/57
Sharp, D. M. 18/2/57
Lloyd, R. F. 5/8/57
Buxton, K. J. 5/1/58
Kershaw, R. G. 4/1/59
Whitehead, P. L. 1/2/59
Stewart, A. E. 12/3/59
Bishop, J. C. M. 21/4/59
Hargreaves, V. J. 9/5/59
Fox, J. B. 11/10/59

Digitized by Google

THE WEST YORKSHIRE REGIMENT (The Prince of Wales's Own)

The Prince of Wales's Plume. The White Horse. "*Nec aspera terrent.*"
- The Royal Tiger, superscribed "India."

"Namur, 1695," "Tournay," "Corunna," "Java," "Waterloo," "Bhurtpore," "Sevastopol," "New Zealand," "Afghanistan, 1879–80," "Relief of Ladysmith," "South Africa, 1899–1902."

The Great War.—31 *Battalions.*—"Aisne, 1914, '18," **"Armentières, 1914,"** **"Neuve Chapelle,"** "Aubers," "Hooge, 1915," "Loos," **"Somme, 1916, '18,"** "Albert, 1916, '18," "Bazentin," "Pozières," "Flers-Courcelette," "Morval," "Thiepval," "Le Transloy," "Ancre Heights," "Ancre, 1916," "Arras, 1917, '18," "Scarpe, 1917, '18," "Bullecourt," "Hill 70," "Messines, 1917, '18," **"Ypres, 1917, '18,"** "Pilckem," "Langemarck, 1917," "Menin Road," "Polygon Wood," "Polecappelle," "Passchendaele," **"Cambrai 1917, '18,"** "St. Quentin," "Rosières," **"Villers Bretonneux,"** **"Lys,"** "Hazebrouck," "Bailleul," "Kemmel," "Marne, 1918," **"Tardenois,"** "Amiens," "Bapaume, 1918," "Drocourt-Quéant," "Hindenburg Line," "Havrincourt," "Epéhy," "Canal du Nord," "Selle," "Valenciennes," "Sambre," "France and Flanders, 1914–18," **"Piave,"** "Vittorio Veneto," "Italy, 1917–18," **"Suvla,"** "Landing at Suvla," "Scimitar Hill," "Gallipoli, 1915," "Egypt, 1915–16."

The Second World War.—"North-West Europe, 1940," "Jebel Dafels," **"Keren,"** "Ad Teclesan," "Abyssinia, 1940–41," "Cauldron," **"Defence of Alamein Line,"** "North Africa, 1940–42," **"Pegu, 1942,"** **"Yenangyaung, 1942,"** "North Arakan," **"Maungdaw,"** **"Defence of Sinzweya,"** **"Imphal,"** **"Bishenpur,"** "Kanglatongbi," **"Meiktila,"** "Capture of Meiktila," "Defence of Meiktila," "Rangoon Road," "Pyawbwe," **"Sittang, 1945,"** "Burma, 1942–45."

Honorary Distinction :
7th (Leeds Rifles) Battalion (Territorial Army)

A Badge of the Royal Tank Regiment, with year-dates "1942–45" and two scrolls : "North Africa," "Italy."

Uniform—Blue. *Piping*—Buff.
Facing Colour—Buff.

Hon. Colonels.

Tetley, Brig. J. N., *D.S.O.*, *T.D.*, *D.L.* 11/2/48

Holden, Lt.-Col. (Bt.-Col.) R. B., *D.S.O.*, *T.D.*, *D.L.* 14/6/55

Lt.-Colonels.

Thompson, B. E., *T.D.* 3/8/56

Brooke, P. W., *T.D.* 1/9/59

Majors.

Mawtus, R. J. 19/6/53
Harper, R. G. 1/3/55
Jarratt, G. 8/12/58

Captains.

Wood, A. A. (*A/Maj.* 22/10/57) 1/7/50
Kerr, B. K. 27/9/51
Denison, E. A. K., *T.D.* (*A/Maj.* 13/9/56) 2/11/51
White, A. G. (*A/Maj.* 23/10/56) 12/3/52
Fraser, C. S. (*A/Maj.* 1/8/54) 1/9/52
Gibbons, J. R. P. (*A/Maj.* 1/10/55) 23/11/52
Sernberg, D. T. 28/4/53
Stubley, E. 23/10/53
Parkin, L. 1/11/53
Skinner, B. A. 9/4/54
Tetley, R. J. 15/4/54
Morley, P. H. 11/3/55
Ellis, G. 3/6/55
Taylor, D. A. 22/10/55
Scott, D. L. 19/4/56

Captains—contd.

Huckerby, J. 1/8/56
Pridmore, G. O. 1/8/56
Brown, A. 22/11/56
Dixon, R. J. H. 25/2/57
Rennie, C. (*A/Maj.* 1/8/59) 25/6/58
Rae, J. (*Res. of Offrs.*) (*A/Maj.* 1/1/60) 21/7/58
Shepherd, P. 1/5/59

Lieutenants.

Ryan, P. T. (*A/Capt.* 1/8/59) 20/12/53
Moseley, J. C. F. 18/7/54
Young, A. S. 30/6/55
Smith, A. J. 14/7/55
Frost, C. R. 23/10/55
Cooper, P. E. 15/12/55
Leonard, S. 16/2/56
Ryan, J. V. 19/2/56
Middlebrook, P. W. 26/7/56
Rodwell, D. A. H. 4/10/56
Wood, J. A. J. 4/10/56
Moore, C. M. J. 25/1/57
Barrett, G. J. 12/1/58
Hartley, S. O. 2/2/58
Meyrick, P. H. 9/2/58
Brown, P. W. 16/2/58
Winder, R. F. 2/3/58
Heptonstall, J. 5/5/59
Campey, J. D. 17/5/59
Gurney, P. H. 2/7/59

2nd Lieutenants.

†Davison, T. 20/6/58
†Bacon, A. E. 20/6/58
†Barton, D. G. 1/12/58
†Phillips, S. 14/12/58
†Whitehead, R. G. (*Seconded to O.T.C.*) 25/1/59
†Winder, J. P. A. 22/2/59
†Leach, M. E. 30/4/59
†Crowe, R. E. 4/5/59
†Jackson, B. 24/5/59
†Bolter, J. I. 29/6/59

Quarter-Masters.

Stansfield, L. B., *T.D.* *capt.* 4/11/42
Gilroy, J. K. J. *lt.* 17/1/60

Territorial Army
National Service Officers

Lieutenants.

Wray, W. 25/3/57
Stephenson, N. B 17/6/57
Brown, P. 5/1/58
Jubb, G. B. 5/1/58
Bird, J. R. 19/1/58
Ronan, P. 2/3/58
Young, W 1/5/58
Bentley, M. J. 26/3/59
Doyle, M. 21/5/59
Dent, J. R. 9/7/59
Forrester, J. D. 3/1/60
Parker, I. G. McK. 17/1/60

† On probation.

Digitized by Google

THE EAST YORKSHIRE REGIMENT (THE DUKE OF YORK'S OWN)

The Roman numeral XV assigned with the White Rose.

"Blenheim," "Ramillies," "Oudenarde," "Malplaquet," "Louisburg," "Quebec, 1759," "Martinique, 1762," "Havannah," "St. Lucia, 1778," "Martinique, 1794, 1809," "Guadaloupe, 1810," "Afghanistan, 1879–80," "South Africa, 1900–02."

The Great War—21 *Battalions.*—**"Aisne, 1914, '18," "Armentières, 1914," "Ypres, 1915, '17, '18,"** "Gravenstafel," "St. Julien," "Frezenberg," "Bellewaarde," "Hooge, 1915," **"Loos," "Somme, 1916, '18,"** "Albert, 1916, '18," "Bazentin," "Delville Wood," "Pozières," "Flers-Courcelette," "Morval," "Thiepval," "Ancre Heights," "Ancre, 1916," **"Arras, 1917, '18,"** "Scarpe, 1917, '18," "Arleux," "Oppy," "Messines, 1917, '18," "Pilckem," "Langemarck, 1917," "Menin Road," "Polygon Wood," "Broodseinde," "Poelcappelle," "Passchendaele," **"Cambrai, 1917, '18,"** "St. Quentin," "Bapaume, 1918," "Rosières," "Lys," "Estaires," "Hazebrouck," "Kemmel," "Scherpenberg," "Amiens," "Hindenburg Line," "Epêhy," "Canal du Nord," "St. Quentin Canal," **"Selle,"** "Sambre," "France and Flanders, 1914–18," "Struma," **"Doiran, 1917,"** "Macedonia, 1915–18," "Suvla," "Landing at Suvla," "Scimitar Hill," **"Gallipoli, 1915,"** "Egypt, 1915–16."

The Second World War.—"Withdrawal to Escaut," "Defence of Escaut," "Defence of Arras," "French Frontier 1940," "Ypres-Comines Canal," **"Dunkirk, 1940," "Normandy Landing,"** "Tilly sur Seulles," **"Odon,"** "Caen," "Bourguebus Ridge," "Troarn," "Mont Pincon," "St. Pierre la Vielle," "Gheel," "Nederrijn," "Aam," "Venraij," "Rhineland," **"Schaddenhof,"** "Brinkum," "Bremen," **"North-West Europe, 1940, 44'–45," "Gazala,"** "Mersa Matruh," "Defence of Alamein Line," **"El Alamein," "Mareth,"** "Wadi Zigzaou," "Akarit," "North Africa, 1942–43," "Primosole Bridge," **"Sicily, 1943,"** "Sittang, 1945," **"Burma, 1945."**

Hon. Colonel.

Laverack, Col. E., *T.D., D.L.* 14/10/55

Lt.-Colonel.

Bryan, N. H. 15/8/56

Majors.

Bull, J. W. C. 1/2/54

Beal, D. B. 5/7/59

Captains.

Cooke, G. (*A/Maj.* 9/3/58) 1/2/52

Geddes, G. T. (*A/Maj.* 5/7/59) 10/3/53

Medforth, A. N. 1/2/54

Redman, B. J. 1/5/55

Bridger, J. R. 1/4/56

Simpson, A. W. B. 1/4/56

Rishworth, J. B. 12/9/56

Stephenson, L. A. 1/7/57

Cawood, M. W. 1/11/59

Lieutenants.

Medd, G. 27/2/53

Cherry, C. 15/7/54

Jackson, M. R. (*A/Capt.* 1/11/59) 15/3/56

Finch, A. (*A/Capt.* 1/11/59) 5/4/57

Abram, P. R. C. 9/1/58

Kettlewell, J. R. 5/6/58

Muir, D. S. 11/6/59

Turner, G. M. 7/2/60

2nd Lieutenants.

†Jowett, K. F. 22/2/59

†Freeman, R. 24/5/59

†Duke, D. M. 24/5/59

†Scott, A. G. 30/11/59

Quarter-Master.

Sutton, J. A. *lt.* 10/11/59

National Service Officers

Lieutenants.

de Selincourt, D. R. 18/12/56

Matthews, P. R. 4/1/57

Bagot, D. W. 1/4/57

Thompson, G. 15/4/57

Taylor, J. C. 22/4/57

O'Sullivan, D. S. 21/7/57

Gant, C. W. R. 15/12/57

Ferens, C. R. 16/2/58

Woodmansey, C. J. 23/3/58

Blackshaw, E. W. R. 15/5/58

Burrows, M. J. 29/5/58

Horner, M. G. 18/12/58

† On probation.

Digitized by Google

THE GREEN HOWARDS (ALEXANDRA, PRINCESS OF WALES'S OWN YORKSHIRE REGIMENT) [19]

The Cypher of H.R.H. Alexandra, Princess of Wales, in gold (thereon "Alexandra"), interlaced with the Dannebrog enscribed with the date 1875, and the whole surmounted by the Coronet of the Princess.

"Malplaquet," "Belleisle," "Alma," "Inkerman," "Sevastopol," "Tirah," "Relief of Kimberley," "Paardeberg," "South Africa, 1899–1902."

The Great War—24 *Battalions.*—**"Ypres, 1914, '15, '17," "Langemarck, 1914, '17," "Gheluvelt," "Neuve Chapelle," "St. Julien," "Frezenberg," "Bellewaarde," "Aubers," "Festubert, 1915," "Loos," "Somme, 1916, '18," "Albert, 1916," "Bazentin," "Pozières," "Flers-Courcelette," "Morval," "Thiepval," "Le Transloy," "Ancre Heights," "Ancre, 1916," "Arras, 1917, '18," "Scarpe, 1917, '18," "Messines, 1917, '18," "Pilckem," "Menin Road," "Polygon Wood," "Broodseinde," "Poelcappelle," "Passchendaele," "Cambrai, 1917, '18," "St. Quentin," "Bapaume, 1918," "Rosières," "Lys," "Estaires," "Hazebrouck," "Kemmel," "Scherpenberg," "Aisne, 1918," "Drocourt-Quéant," "Hindenburg Line," "Canal du Nord," "Beaurevoir," "Selle," "Valenciennes," "Sambre," "France and Flanders, 1914-18," "Piave," "Vittorio Veneto," "Italy, 1917–18," "Suvla," "Landing at Suvla," "Scimitar Hill," "Gallipoli, 1915," "Egypt, 1916," "Archangel, 1918."**

"Afghanistan, 1919."

The Second World War—"Otta," **"Norway, 1940,"** "Defence of Arras," "Dunkirk, 1940," **"Normandy Landing,"** "Tilly sur Seulles," "St. Pierre La Vielle," "Gheel," "Nederrijn," **"North-West Europe, 1940, '44-45,"** **"Gazala,"** "Defence of Alamein Line," **"El Alamein," "Mareth," "Akarit,"** "North Africa, 1942-1943," "Landing in Sicily," "Lentini," **"Sicily, 1943," "Minturno," "Anzio,"** "Italy, 1943-44," "Arakan Beaches," "Burma, 1945."

Agents—Messrs. Glyn, Mills & Co., Holt's Branch.
Regimental Depot—The Barracks, Richmond, Yorks.
Regimental Journal—"Green Howards Gazette," The Barracks, Richmond, Yorks.
Regimental Association—Green Howards Association, The Barracks, Richmond, Yorks.
For Record Office ... ... *see* column 2903.
For Regimental Pay Office ... ... *see* column 2913.
Uniform—Blue. *Piping*—Grass Green.
Facing Colour—Grass Green.

Allied Regiments of the Canadian Army

The Queen's York Rangers (1st American Regiment) (M.G.)
The Rocky Mountain Rangers, Canadian Army (Reserve Force)

Colonel-in-Chief ... ... *His Majesty* Olav V, King of Norway, *G.C.B.*, *G.C.V.O.*, (*Hon. Col. R.A.*(*T.A.*))

Colonel ... ... Eden, Brig. G. W., *C.B.E.*, ret. pay, *p.s.c.* 1/11/59

Officer Commanding Regimental Depot ... Scott, Maj. J. B., j.s.s.c., *p.s.c.*

Regular Army

Lt.-Colonels.

§Styles, H. A., *p.s.c.* 30/7/55
Pryke, W. K., *M.B.E.*, j.s.s.c., *p.s.c.* 10/5/58
Radcliffe, D. G. St. J., *M.C.*, *p.s.c.* 23/2/59
Bade, J. S. *T.D.*, *p.s.c.* 7/8/59

Majors.

Archer-Perkins, C.E.,(a.c.) 28/1/50
Oldfield, J. B., j.s.s.c., *p.s.c.* 25/8/51
bt. lt.-col. 1/7/59
Austen, D. H. 25/8/51
Duncan, J. P., *M.B.E.* 29/11/51
Neighbour, J. R., *p.s.c.* 1/7/52
Isaac, J. M. B., *M.C.*, *T.D.*, *p.s.c.* 24/8/52
O'Driscoll, D. M. D. 31/12/52

Regular Army—*contd.*

Majors—contd.

Fitzroy-Smith, L. A., *M.C.* 12/3/53
Wilson, J. W., *M.B.E.*, *p.s.c.* 20/9/53
Scrope, G. T. M. 28/11/53
Scott, J. B., j.s.s.c., *p.s.c.* 29/7/54
Cartmel, D. E., *M.C.* 3/5/55
Dessain, H. L. 26/6/55
Collard, J. L., *M.C.*, *p.s.c.* 30/8/55
Bottomley, D. J., *p.s.c.* 9/7/56

Captains.

Davies, J. A. (*T/Maj.* 8/4/59) 14/10/53
Goulds, D. 23/1/54
Wesley, K. G. 21/10/54

Regular Army—*contd.*

Captains—contd.

Pearson, J. V. B. (*T/Maj.* 5/6/58) (*att'd Para.*) 22/12/54
Monaghan, P. C. 30/4/55
Pateman, A. F. 8/12/55
Mander, R. N. 23/4/56
Sabine, J. C. H. 9/6/56
Young, W. A. L. (*att'd Para.*) 19/10/56
Sevenoaks, St. J. E. F. 9/2/57
Bunnell, J. F. 3/8/57
Day, M. J. 8/2/58
Beynon, J. L. (*att'd Para.*) 4/3/58
Marchant-Smith, J. H. 1/8/58
Witcher, R. J. O. 24/11/58
Johnson, T. J. 31/7/59
Lowe, D. N. 4/10/59
(*Adjt.* 23/7/58)

Digitized by Google

Regular Army—*contd.*

Captains—contd.

Norman, W. G.	12/2/60
Kingston, W. H. G.	12/2/60
Green, D. J. C.	12/2/60

Lieutenants.

Weare, R. M.	1/4/56
Rockett, R. T. (*T/Capt.* 1/11/59)	6/8/56
Harrison, M. S.	26/12/56
Kibble, I. R.	15/1/57
Hallidie, N. A.	3/2/57
Garnett, J. C.	29/7/57
Inge, P. A.	27/7/58
Homersham, I. H. S.	2/8/59
Warrington, J. A. C.	20/12/59
MacIntosh, N. D.	20/12/59

2nd Lieutenants.

Cornwell, D. J.	2/8/58
Chapman, J. R.	19/12/58
Clube, P.	19/12/58
Kreyer, C.	19/12/58

Quarter-Masters.

Sleight, E. D.		10/12/52
	maj.	16/2/56
Outhwaite, R.		14/8/54
	capt.	9/8/56
Sedgwick, A. H.	*lt.*	1/1/57
Oliver, W. N.	*lt.*	10/6/57

Regular Army
Short Service Officers

2nd Lieutenants

Ormsby, F. G. A.	18/4/59
North, J. F.	7/11/59

Quarter-Master.

Stow, D. M.	*lt.*	1/1/59

Extended Service Officers

Majors.

Clifford, H. H. J.	16/3/54
Nevines, K. W., *M.C.*	12/8/54
Johns, D. W. J.	12/2/55
Ruffle, F. E. K. (*Emp. List* (3))	1/1/57

Captains

Hodgson, J. (*T/Maj.* 29/8/59)	20/5/51
Hargreaves, D. W. (*Emp. List* (3))	28/9/55

Regular Army
National Service Officers

2nd Lieutenants.

Seagrim, D. W. H.	10/5/58
Mallinson, N. I.	23/8/58
Hartley, D. M.	13/12/58
Tucker, A. J. J.	13/6/59
Farrand, J. S.	11/7/59
Harrop, R. O.	7/11/59

Army Emergency Reserve
National Service Officers

Lieutenants.

Fletcher, R. M.	18/1/57
Thomas, W. E. S.	25/1/57
Spence, J. D.	25/2/57
Evans, P. J. O.	9/2/58
Clayton, N. J.	13/3/58
Embley, D. W.	23/8/59
Farquharson, R. A.	10/12/59
Nielsen, A. L.	17/1/60
Walker, A. J. M.	17/1/60
Bennett, P.	31/1/60

2nd Lieutenant.

Matthews, M. R.	7/6/58

Territorial Army

Hon. Colonel.

Littleboy, Col. C. N., *C.B., D.S.O., M.C., T.D., D.L.*	2/2/49

Majors.

Leighton, J. H.	1/6/50
Gardner, K., *T.D.*	28/2/54
North, R.	28/6/55
Culham, W. E.	1/11/56
Francis, G., *p.s.c.*	2/12/57

Captains.

Shawcross, J. V.	1/12/52
Shepherd, W. A.	4/2/53
Catterall, J. M.	15/2/54
Sothcott, J. A.	27/8/54
Lewis, W. G. G.	1/5/56
Hinde, H. P. G.	19/10/56
Hughes, D. G.	1/12/57
Browning, L. O.	2/8/58
Greathead, W. B.	17/1/59
Varty, P., *D.F.M.*	1/1/60

Territorial Army—*contd.*

Lieutenants.

Littleboy, C. G.	19/8/52
Wright, A. G.	19/11/53
Leake, R. B.	19/8/55
Lipscomb, E. P. C. M.	20/11/55
Mander, M. S.	25/3/56
Lowery, R. V. (*A/Capt.* 1/8/58)	15/7/56
Yates, E. R.	14/12/56
Shillito, P. R.	20/9/57
Finch, D. A. E.	20/3/58
Garnett, R. M. F.	4/1/59
Morkill, T. W.	17/1/60

2nd Lieutenants.

†Glover, P. F .B.	29/10/58
†Mitchell, P. R.	23/3/59
†Wilson, A.	23/3/59

Territorial Army
National Service Officers

Lieutenants.

Trowsdale, P. H.	4/1/57
Duck, L.	13/5/57
Rider, M. G.	10/6/57
Green, J. D.	26/7/57
Kitching, N. H.	5/1/58
Day, R. A. B.	27/3/58
Hayward, T. R. M.	26/6/58
Windus, M. E. B.	13/9/58
Marriott, J. S.	4/12/58
Young, J. D.	27/12/58
Withy, J. D. F.	29/12/58
Robertson, A. D.	4/1/59
Suckling, A. B.	1/2/59
Muir, J. M.	27/11/59

† On probation.

Digitized by Google

THE DUKE OF WELLINGTON'S REGIMENT (WEST RIDING) [33 and 76]

The Duke of Wellington's Crest, with the motto "Virtutis fortuna comes."

An elephant, with howdah and mahout, circumscribed "Hindoostan," ensigned with The Crown.

"Dettingen," "Mysore," "Seringapatam," "Ally Ghur," "Delhi, 1803," "Leswarree," "Deig," "Corunna," "Nive," "Peninsula," "Waterloo," "Alma," "Inkerman," "Sevastopol," "Abyssinia," "Relief of Kimberley," "Paardeberg," "South Africa, 1900-02."

The Great War—21 *Battalions.*—**"Mons,"** "Le Cateau," "Retreat from Mons," **"Marne, 1914, '18,"** "Aisne" 1914," "La Bassée, 1914," **"Ypres, 1914, '15, '17,"** "Nonne Bosschen," **"Hill 60,"** "Gravenstafel," "St. Julien," "Aubers," **"Somme, 1916, '18,"** "Albert, 1916, '18," "Bazentin," "Delville Wood," "Pozières," "Flers-Courcelette," "Morval," "Thiepval," "Le Transloy," "Ancre Heights," **"Arras, 1917, '18,"** "Scarpe, 1917, '18," "Arleux," "Bullecourt," "Messines, 1917, '18," "Langemarck, 1917," "Menin Road," "Polygon Wood," "Broodseinde," "Poelcappelle," "Passchendaele," **"Cambrai, 1917, '18,"** "St. Quentin," "Ancre, 1918," **"Lys,"** "Estaires," "Hazebrouck," "Bailleul," "Kemmel," "Béthune," "Scherpenberg," "Tardenois," "Amiens," "Bapaume, 1918," "Drocourt-Quéant," "Hindenburg Line," "Havrincourt," "Epéhy," "Canal du Nord," "Selle," "Valenciennes," "Sambre," "France and Flanders, 1914–18," **"Piave,"** "Vittorio Veneto," "Italy, 1917–18," "Suvla," **"Landing at Suvla,"** "Scimitar Hill," "Gallipoli, 1915," "Egypt, 1916."

"Afghanistan, 1919."

The Second World War—**"Dunkirk, 1940," "St. Valery-en-Caux,"** "Tilly sur Seulles," "Odon," **"Fontenay Le Pesnil," "North-West Europe, 1940, '44-45,"** "Banana Ridge," "Medjez Plain," "Gueriat el Atach Ridge," "Tunis," **"Djebel Bou Aoukaz, 1943,"** "North Africa, 1943," **"Anzio,"** "Campoleone," "Rome," **"Monte Greco,"** "Italy, 1943-45," **"Sittang, 1942,"** "Paungde," "Kohima," **"Chindits, 1944," "Burma, 1942-44."**

"The Hook, 1953," "Korea, 1952–53."

Agents—Lloyds Bank Limited, Cox's & King's Branch.

Regimental Headquarters—Wellesley Barracks, Highroad Well, Halifax, Yorks.

Regimental Journal—"The Iron Duke," 29A, Brook Street, London, W.1.

Regimental Association—The Regimental Association, Wellesley Barracks, Halifax.

For Record Office ... ... *see* column 2903.
For Regimental Pay Office ... ... *see* column 2913.

Uniform—Blue. *Piping*—Scarlet.
Facing Colour—Scarlet.

Allied Regiment of the Canadian Army

Les Voltigeurs de Quebec (Motor) Canadian Army.

Colonel ... ... Exham, Maj.-Gen. K. G., *C.B.*, *D.S.O.*, ret. pay, *i.d.c.*, *p.s.c.* 1/11/57

Regular Army

Lt.-Colonels.

§Davidson, J., *p.s.c.* 1/12/56

Moran, P. P. de la H., *p.s.c.* 14/9/57

Majors.

Grieve, C. F. 6/7/49

Kershaw, L. F., *D.S.O.*, *T.D.* 9/12/49

Harris, D. M., *p.s.c.* 28/1/50

Jones-Stamp, D. S. D., *p.s.c.* 26/8/50

Firth, A. D., *M.B.E.*, *M.C.*, *p.s.c.* 26/1/52

Ince, R. H., *p.s.c.* 26/1/52

Hall, P. B. 8/3/52

Simonds, D. N., *p.s.c.* 1/7/52

Regular Army—*contd.*

Majors—contd.

Kavanagh, A. B. M., *M.C.* 8/7/52

Butterfield, J. E. V., *p.s.c.*, *j.s.* 8/7/52

Le Messurier, H. S., *p.s.c.* 31/12/52

Milligan, J. S. 3/4/53

Nicholson, R. W., *p.t.s.c.* 31/8/53

Emett, E. J. P., *M.C.* 19/9/53

Kilner, B. M., *T.D.*, *p.s.c.* 5/3/54

Tedd, G. C., *p.s.c.* 21/2/55

Dunn, S. G. 2/5/55

Streatfeild, J. L., *M.C.* 19/12/55

Brown, K. W. 1/1/56

Isles, D. E., *p.t.s.c.* (*local Lt.-Col.* 27/4/59) 19/7/58

Regular Army—*contd.*

Captains.

Wood, D. H. 11/2/53

Blakey, W. 11/7/53

Robertson, W. F. C. 28/10/53

Hardy, E. M. P. 15/7/54

Shuttleworth, D. W. 22/12/54

Cowell, J. D. P. 14/7/55

Harms, R. M., *M.C.* (*T/Maj.* 15/9/58) 16/12/55

Hoppe, P. B. L. 22/7/56

Naughton, J. N. H. 9/2/57

Stacpoole, H. A. J. W., *M.C.* 3/8/57

Newton, J. M. (*att'd Para.*) 3/8/57

Digitized by Google

Regular Army—*contd.*

Captains—contd.

Huxtable, C. R. (*Adjt.* 23/4/58) 8/2/58
Dasent, E. J. H. 1/8/58
Mitchell, P. A. 1/8/58
Miller, C. D. d'E. 1/8/58
Gilbert-Smith, D. S., *M.C.* 3/12/58
Pell, J. E. 31/7/59
Southerst, R. G. (*att'd Para.*) 12/2/60
Lupton, T. D. (*att'd Para.*) 12/2/60

Lieutenants.

Campbell-Lamerton, M. J. 1/8/54
Berry, S. A. 11/8/54
Cumberlege, J. R. P. 4/2/57
Greenway, J. B. K. 27/7/58
Huffam, R. 27/7/58
Stevens, R. L. 21/12/58
Bray, M. R. N. 2/8/59
Marsay, D. 2/8/59

2nd Lieutenants.

Pugh, D. M. 7/3/58
Charlesworth, W. F. 2/8/58
Mundell, W. R. 19/12/58
Summers, M. W. 19/12/58
Bellamy, G. R. 25/7/59

Quarter-Masters.

Jackson, N. 27/11/47
maj. 14/7/56
Parr, A. (*Seconded to O.T.C.*) 22/7/50
capt. 26/5/54
Kenchington, C. C., *M.B.E.* 1/1/54
capt. 14/1/57
Callaby, R., *M.M.* *lt.* 1/1/57

Regular Army
Short Service Officers

2nd Lieutenant.

Everard, R. C. 16/5/59

Quarter-Master.

Dawson, B. *lt.* 30/4/58

Regular Army
National Service Officers

Lieutenants.

Duckney, E. 3/5/59
Cumberlege, C. R. 7/2/60

2nd Lieutenants.

Arnold, S. R. 23/8/58
Campbell-Lamerton, R. D. 15/11/58
Golding, J. P. B. 16/5/59
Crook, M. 15/8/59
Davies, P. J. 10/10/59
Norris, C. W. 10/10/59
Allan, G. C. W. 10/10/59
Lowe, S. F. B. 10/10/59

Army Emergency Reserve

Lieutenant.

Wright, J. C. 15/1/56

Army Emergency Reserve
National Service Officers

Lieutenants.

Granger, M. J. 20/9/56
Addison, I. A. 21/9/58
Shenton, J. A. 1/2/59
Plewman, W. M. 8/2/59
Seager, A. E. 8/2/59
Faithfull, B. C. T. 2/4/59
Garner, E. M. E. 7/5/59
Fawcett, G. N. 3/1/60
Raimes, J. R. 3/1/60
Ralph, M. 7/2/60

Territorial Army

Hon. Colonel.

Howcroft, Lt.-Col. (Hon. Col.) G. B., *C.B.E.*, *M.C.*, *T.D.*, *J.P.* 4/12/54

Lt.-Colonel.

Gadd, F. R., *E.R.D.* 16/1/59

Majors.

Heaton, H. S. 22/10/51
Young, J. C. K., *M.C.* 1/3/53
Moncrieff, J. C., *T.D.* 1/8/54
Driver, J. E., *T.D.*, (s.c.) 19/2/55
Woodhouse, E. A. 26/6/55
Siddall, D. R., *T.D.* 1/11/55
Barnes, C., *T.D.* 1/1/59
Webster, B. N., *T.D.* 16/2/59

Territorial Army—*contd.*

Captains.

Haws, P. H. 7/10/53
Crowther, H. M. 1/8/54
Freeman, A. F. 23/11/54
Hawkins, R. A. 1/5/56
Carter, A. E. 18/7/59

Lieutenants.

Mallalieu, L. J. du L. 1/11/54
Hutchinson, A. E. (*A/Capt.* 18/7/59) 27/2/55
Curry, R. C. (*A/Capt.* 18/7/59) 6/3/55
McDonald, K. M. 7/9/55
Pickles, T. T. 2/10/55
Reddington, G. A. 17/11/55
Taylor, C. J. G. 10/6/57
Naylor, G. F. 28/6/57
Lee, J. W. 9/8/57
Sugden, T. D. 3/4/58
Sharp, R. J. G. 25/12/58
Mather, E. T. 22/3/59
Tyler, G. E. B. 1/11/59

2nd Lieutenant.

†Foster, I. J. 29/11/59

Territorial Army
National Service Officers

Lieutenants.

Russell, M. A. 31/5/57
Clegg, R. C. 21/11/57
Miles, D. P. 9/3/58
Carter, T. T. 9/3/58
Wright, P. W. 9/3/58
Batey, B. D. 24/4/58
Chaffer, P. C. 4/12/58
Connolly, P. J. 11/1/59
Howlett, P. M. 9/4/59

† On probation.

Digitized by Google

THE YORK AND LANCASTER REGIMENT [65 and 84]

The Royal Tiger, superscribed "India," **The Union Rose.**

"Guadaloupe, 1759," "Martinique, 1794," "India, 1796–1819," "Nive," "Peninsula," "Arabia," "New Zealand," "Lucknow," "Tel-el-Kebir," "Egypt, 1882, 1884," "Relief of Ladysmith," "South Africa, 1899–1902."

The Great War—22 *Battalions.*—"Aisne, 1914," "Armentières, 1914," "**Ypres, 1915, '17, '18,**" "Gravenstafel," "St. Julien," "Frezenberg," "Bellewaarde," "Hooge, 1915," "Loos," "**Somme, 1916, '18,**" "Albert, 1916," "Pozières," "Flers-Courcelette," "Morval," "Thiepval," "Le Transloy," "Ancre Heights," "Ancre, 1916," "Arras, 1917, '18," "Scarpe, 1917, '18," "Arleux," "Oppy," "**Messines, 1917, '18,**" "Langemarck, 1917," "Menin Road," "Polygon Wood," "Broodseinde," "Poelcappelle," "**Passchendaele,**" "**Cambrai, 1917, '18,**" "St. Quentin," "Bapaume, 1918," "**Lys,**" "Hazebrouck," "Bailleul," "Kemmel," "Scherpenberg," "Marne, 1918," "Tardenois," "Drocourt-Quéant," "Hindenburg Line," "Havrincourt," "Epéhy," "Canal du Nord," "**Selle,**" "Valenciennes," "Sambre," "France and Flanders, 1914–18," "**Piave,**" "Vittorio Veneto," "Italy, 1917–18," "Struma," "Doiran, 1917," "**Macedonia, 1915–18,**" "Suvla," "Landing at Suvla," "Scimitar Hill," "**Gallipoli, 1915,**" "Egypt, 1916."

The Second World War.—"Norway, 1940," "Odon," "**Fontenay Le Pesnil,**" "Caen," "La Vie Crossing," "La Touques Crossing," "Foret de Bretonne," "Le Havre," "**Antwerp-Turnhout Canal,**" "Scheldt," "Lower Maas," "Arnhem, 1945," "North-West Europe, 1940, '44–45," "**Tobruk, 1941,**" "Tobruk Sortie, 1941," "**Mine de Sedjenane,**" "Djebel Kournine," "North Africa, 1941, '43," "Landing in Sicily," "Simeto Bridgehead," "Pursuit to Messina," "**Sicily, 1943,**" "**Salerno,**" "Vietri Pass," "Capture of Naples," "Cava di Terreni," "Volturno Crossing," "Monte Camino," "Calabritto," "Colle Cedro," "Garigliano Crossing," "**Minturno,**" "Monte Tuga," "Anzio," "Advance to Tiber," "Gothic Line," "Coriano," San Clemente," "Gemmano Ridge," "Carpineta," "Lamone Crossing," "Lamone Bridgehead," "Rimini Line," "San Marino," "Italy, 1943–45," "**Crete,**" "Heraklion," "Middle East, 1941," "**North Arakan,**" "**Maungdaw,**" "Rangoon Road," "Toungoo," "Arakan Beaches," "**Chindits, 1944,**" "Burma, 1943–45."

Agents—Lloyds Bank Limited, Cox's & King's Branch.

Regimental Headquarters—The Barracks, Pontefract, Yorks.

Regimental Journal—"The Tiger and Rose," The Barracks, Pontefract.

Regimental Association—Regimental Association, Pontefract.

For Record Office ... ... *see* column 2903.
For Regimental Pay Office ... ... *see* column 2913.

Uniform—Blue. *Piping*—White.
Facing Colour—White.

Allied Regiment of The Canadian Army
Les Fusiliers Mont-Royal

Allied Regiment of New Zealand Military Forces
The Wellington Regiment (City of Wellington's Own)

Allied Battalion of the Federation of Malaya Forces
7th Battalion, The Royal Malay Regiment

Colonel ... ... Robins, Col. (Hon. Brig.) C. G., *C.B.E.*, ret. pay, *p.s.c.* ... 1/1/49

Regular Army

Lt.-Colonels.

Hawkins, J. V., *p.s.c.* 30/3/57

Saunders, A. D. R., *M.B.E.*, *p.s.c.*, *f.s.w.* 8/9/59

Majors.

Sykes, H. W. B. 29/8/48

Stansfeld, A. W., *M.B.E.*, *p.s.c.* 21/9/50

Pearson, P. P., *M.B.E.*, *p.s.c.* 18/10/51

Brehaut, K. F. 26/1/52

Wynter, R. W. D., *M.C.*, *p.s.c.* 1/7/52

Creighton Williamson, D., *p.s.c.*, *f.s.* 3/7/52

Evans, A. G., *p.s.c.*(*T/Lt.-Col.* 20/7/59) 5/8/52

Regular Army—*contd.*

Majors—contd.

Hobson, B. H., *p.s.c.*, *n.s.* 27/9/52

Sim, J. A. N., *M.C.* (*att'd Para.*) 31/12/52

Cross, K. E. C. 23/6/53

Dobney, R. P. J. 24/7/53

Pattison, J. R. 2/8/53

Taylor, R. G. C., *M.C.* (*local Lt. Col.* 9/10/59) 5/11/53

Sanderson, J. B. 6/8/55

Watts, B. F., *p.s.c.* 7/8/59

Captains.

Thierry, F. A. M., *p.s.c.* 24/2/53

Rumble, B. C. (*T/Maj.* 25/5/59) 15/5/53

Regular Army—*contd.*

Captains—contd.

Bower, E. G. 27/3/54

Eccles, R. 21/10/54

Fife, M. G. 22/12/54

Burke, A. G., *M.C.* (*att'd. Para.*) (*Adjt.* 20/10/58) 14/7/55

Shaw, B. 19/9/55

Weeks, R. M. H. 26/5/56

Burgess, N. B. 27/11/56

Ashforth, R. D 9/2/57

Emery, D. L., *p.l.* 30/5/57

Hammond, T. F. 1/6/57

Digitized by Google

The Yorkshire Brigade—*continued.*

The York and Lancaster Regiment—*continued*

Regular Army—*contd.*

***Captains*—contd.**

Tennent, I. P. 3/8/57
Callaghan, M. B. 20/8/58
Wood, P. R. 6/2/59
Cornut, E. E. 6/2/59
Harris, P. A. 31/7/59
Gorton, C. B. 6/2/60
Nash, S. J. 12/2/60

Lieutenants.

Dennison, A. (*att'd. Para.*) 4/2/57
Griffiths, D. J. G. L. 29/3/57
Byrne, J. C. H. S. 15/4/57
Sharpe, M. H. (*T/Capt.* 10/11/59) 24/4/57
Goble, H. R. 29/7/57
James, L. G. 24/4/58
Hart, W. B. E. 27/7/58
Throssell, E. J 27/7/58
Skinner, D. H. 21/12/58
Davis, J. A. 2/12/59

2nd Lieutenants.

Brook, L. R. B. 24/5/58
Day, C. R. 7/9/58
Longdon, G. M. 19/12/58
Willis, P. J. 25/7/59

Quarter-Masters.

Foster, G. 26/5/52 *capt.* 6/9/55
Lord, W. E. M. 16/11/52 *capt.* 18/5/57
Smyth, D., *D.C.M.* 31/5/54 *capt.* 1/4/57
Hutchinson G. S., *M.M.* 1/1/57 *capt.* 20/3/59

Regular Army
Short Service Officers

Captains.

Jarrett, D. E. (*T/Maj.* 1/6/59) 17/6/48
Kitwood, L. (*Emp. List* (4)) 29/12/54

Regular Army
Short Service Officers—*contd.*

Lieutenant.

Buckingham, A. E. 26/10/58

Quarter-Master.

Cove, J. 26/11/56 *capt.* 26/10/58

Extended Service Officers

Majors.

Sedgwick, H. (*Emp. List* (3)) 26/10/53
Wade, W. H. (*Emp. List* (3)) 2/8/54
Blakely, W. S. (*Emp. List* (3)) 15/8/54

Captain.

Bell, H. 5/4/49

Regular Army
National Service Officers

2nd Lieutenants.

Evans, P. J. 20/9/58
Smeeton, C. B. K. 18/10/58
Stead, B. G. P. 14/2/59
Blenkinsop, G. D. 18/4/59
Mitchell, P. J. P. R. 18/4/59
Bates, J. H. 18/4/59
Thirsk, A. C. S. 16/5/59
Nicholson, R. W. 12/9/59

Army Emergency Reserve
National Service Officers

Lieutenants.

Flavin, B. J. 13/5/57
Davies, J. M. 23/8/58
Butler, G. H. 18/10/58
Swinson, A. C. 18/1/59
Rouston, W. N. 31/1/59
Flather, G. D. 8/2/59

Territorial Army

Hon. Colonel.

Branson, Col. *Sir* Douglas S., *K.B.E., C.B., D.S.O.*ms, *M.C., T.D., A.D.C., D.L.* 26/6/40

Lt.-Colonel.

Nicholson, J. A. H., *M.C., T.D.* 1/12/58

Majors.

Lonsdale-Cooper, L. M., *M.B.E., M.C., T.D.* 16/5/47
Hutton, W. A. R. 31/3/53
Robinson, W. T., *T.D.* 2/9/55

Territorial Army—*contd.*

Captains.

Wright, R. D. (*A/Maj.* 12/9/59) 17/8/53
Rood, A. B. 16/7/54
Norton, I. G. (*A/Maj.* 1/1/58) 8/6/55
Cunningham, J. C. H., *M.C.* 19/6/56
Baker, A. R. 2/8/56
Baker, R. F. W. 20/12/56
Hobson, E. (*Res. of Off.*) 23/10/58

Lieutenants.

Berry, E. M. (*A/Capt.* 1/1/58) 14/8/54
Thornton, P. N. 20/4/55
Firth, J. 25/6/56
Varley, G. O. 11/2/57
Mee, J. B. 2/3/57
Winspear, M. L. (*A/Capt.* 23/10/58) 30/6/57
Frampton, M. G. S. 29/7/57
Parham, D. 15/11/57
O'Conner, B. C. 28/11/57
Elliott, M. H. 5/12/57
Needham, G. K. 19/1/58
Housley, N. R. 23/8/59

2nd Lieutenants.

Wish, T. J. 11/2/56
Roper, A. J. 13/5/57
Hatch, R. F. 26/1/58
Hutchinson, P. M. 16/2/58
Proctor, W. J. 16/2/58
Leay, P. B. 9/3/58
Hunt, J. S. 8/2/59
†Burgin, J. W. 29/6/59

Territorial Army
National Service Officer

2nd Lieutenant.

Weightman J. A. 15/11/58

† On probation

Digitized by Google

THE MERCIAN BRIGADE

A double headed Eagle displayed, in silver, ensigned with a Saxon Crown in gold.

Brigade Representative Colonel	Gale, Gen. *Sir* Richard N., *G.C.B.*, *K.B.E.*, *D.S.O.*, *M.C.*, Col. Worc. R., Col. Comdt. Para., *p.s.c.*
Brigade Colonel	Trevor, Col. (*temp.*) K. R. S., *D.S.O.*, *O.B.E.*, Cheshire, *p.s.c.*
Deputy Assistant Adjutant-General and Brigade Adjutant.	Rowe, Maj. (*temp.*) H. A., Stafford.
Brigade Depot	Whittington Barracks, Lichfield.

Regular Army Field Officers' Seniority Roll.

Lt.-Colonels.

§Graves-Morris, P. H., *D.S.O.*, *M.C.*, Worc. R., *p.s.c.* (*T/Col.* 2/11/57) (*local Brig.* 2/11/57) 25/11/50

§Nott, A. H., Worc. R., *p.s.c.* 1/5/55

§Trevor, K. R. S., *D.S.O.*, *O.B.E.*, Cheshire, *p.s.c.* (*T/Col.* 31/1/59) 10/7/56

§Hughes, T. F., *D.S.O.*, Worc. R., *p.s.c.* 25/11/56

Brennan, M. W., Stafford, *p.s.c.* 11/2/57

Levett, R. G., Stafford, *p.s.c.* 26/6/57

Higgins, H. P., Stafford, *p.s.c.* 19/8/58

White, P. C., Cheshire, *p.s.c.* 13/12/58

Stuart, J. W. B., *M.B.E.*, *M.C.*, Worc. R., j.s.s.c., *p.s.c.* 24/5/59

Hargroves, R. L. Stafford, j.s.s.c., *p.s.c.* 24/6/59

Patrickson, D. J., Worc. R., *p.s.c.* 1/10/59

Majors.

Kenrick, G. W. M., Stafford 30/8/47

Cooke, C. P., Cheshire, *p.s.c.* 29/8/48

Vaughan, J. S., Worc. R. 28/8/49

Stancliffe, P. P., *M.B.E.*, Cheshire, *p.s.c.* 28/8/49

Reid, G. C., Stafford 1/10/49

Roose, P. FitzR., Worc. R., *p.s.c.* 28/1/50

Murphy, G. W., *M.B.E.*, Stafford, *p.s.c.* (*T/Lt.-Col.* 21/4/59) 28/1/50

Martin, H. M., Cheshire 14/7/50

Cole, W. A., Stafford 26/8/50

Routh Jones, G. H., *M.C.*, Cheshire, *p.s.c.* 26/8/50

Cross, S. H., Cheshire, *p.s.c.* 27/8/50

Price, W. L., *M.B.E.*, Stafford, *p.s.c.* 27/1/51

Majors—contd.

Bell, E. I. J., *D.F.C.*, Stafford, *p.s.c.* 25/8/51

Histed, C. H., Stafford 25/8/51

Edwards, C. R., Stafford, *p.s.c.* 25/8/51

Lash, J. N. de W., *M.B.E.*, Stafford 28/12/51

James, A. H., Worc. R., *p.s.c.* 27/1/52

Blacoe, A. A., *M.C.*, Cheshire, *p.s.c.* (*T/Lt.-Col.* 15/12/59) 5/6/52

Alexander, I. G. V., Cheshire 2/7/52

Jefferies, P. H. M., Worc. R., *p.s.c.* 3/7/52

Walker, P. M., Stafford 3/7/52

Martin, P. L. de C., Cheshire, *p.s.c.* 3/7/52

Rickcord, J. L., Stafford 3/7/52

Jones, J. A. C., *T.D.*, Stafford 1/9/52

Reed, R. G., *T.D.*, Stafford, *p.s.c.* 1/9/52

Hardman-Mountford, J. E., *T.D.*, Stafford, *p.s.c.* 1/9/52

Horton, J. J., *M.C.*, Worc. R. (*Seconded to O.T.C.*) 8/9/52

Bowen, T. J., *M.C.*, Worc. R., *p.s.c.*, *n.s.* 1/10/52

White, J. C., *M.C.*, Stafford, j.s.s.c., *p.s.c.* 15/10/52

Leigh, C. G., Worc. R., *p.s.c.* 31/12/52

Stuckey, K. M., *M.B.E.*, Stafford j.s.s.c., *p.s.c.* (*att'd. Para.*) 31/12/52

Dickson, D. W. H., Stafford, j.s.s.c., *p.s.c.* 31/12/52

Donnelly, D. H., Cheshire, *p.s.c.* 31/12/52

Crooke, M. J. P., Stafford 6/2/53

White, F. E., Stafford 14/8/53

Majors—contd.

Hall, P. G., *D.S.O.*, Worc. R. 2/9/53

Bruce-Jones, W. E., *M.B.E.*, *T.D.*, Stafford, *p.s.c.* (*T/Lt.-Col.* 29/1/59) 30/11/53

Milo, P. M., Cheshire, *p.s.c.* 16/12/53

Rouse, C. M., Worc. R., *p.s.c.* 16/12/53

Durrant, L. S., Worc. R., *p.s.c.* 9/3/54

Thomas, B. F. S., Stafford 14/4/54

Dauncey, M. D. K., *D.S.O.*, Cheshire, *p.s.c.* 11/5/54

Owen, R. D., Stafford 19/9/54

Brooke-Johnson, St. J. C., *M.B.E.*, Worc. R., *p.s.c.* 8/1/55

Reynolds, J. D., *M.C.*, Worc. R., *p.s.c.* 7/2/55

Hartley, A. P. H., *M.B.E.*, Cheshire, j.s.s.c., *p.s.c.* 21/3/55

Cartwright, H. H. L., Stafford, *p.s.c.* 18/4/55

Leslie-Jones, R. H., Worc. R., *p.s.c.* 20/8/55

Ellis, M. R., Worc. R. 27/9/55

Beedle, M. K., Stafford, *p.s.c.* 20/5/56

Hudson, J. R. C., Stafford 18/9/56

Horton, A. H., Cheshire, *p.s.c.* 26/10/56

Groom, R. H. M., *M.C.*, Stafford 1/5/57

Johnson, A. J., Cheshire 13/8/57

Bacon, A. G., Stafford 17/2/58

Ricketts, A. P. P., Stafford 17/3/58

Jones, G. C., Stafford, *p.t.s.c.*, *p.s.c.* 27/6/58

Pownall, G. B., *M.B.E.*, Cheshire, *p.s.c.* 27/6/58

Dunkey, B. H., Stafford 27/2/59

Gabb, A. M., Worc. R. 29/3/59

Ellwood, P. R., Cheshire 9/5/59

Trueman, H. P., Cheshire, *p.s.c.* 22/12/59

Digitized by Google

THE CHESHIRE REGIMENT [22]

An Acorn leaved and slipped.

"Louisburg," "Martinique, 1762," "Havannah," "Meeanee," "Hyderabad," "Scinde," "South Africa, 1900-02."

The Great War—38 *Battalions.*—"**Mons,**" "Le Cateau," "Retreat from Mons," "Marne, 1914, '18," "Aisne, 1914, '18," "La Bassée, 1914," "Armentières, 1914," "**Ypres, 1914, '15, '17, '18,**" "Nonne Bosschen," "Gravenstafel," "St. Julien," "Frezenberg," "Bellewaarde," "Loos," "**Somme, 1916, '18,**" "Albert," 1916, '18," "Bazentin," "Delville Wood," "Pozières," "Guillemont," "Flers-Courcelette," "Morval," "Thiepval," "Le Transloy," "Ancre Heights," "Ancre, 1916," "**Arras, 1917, '18,**" "Vimy, 1917," "Scarpe, 1917, '18," "Oppy," "**Messines, 1917, '18,**" "Pilckem," "Langemarck, 1917," "Menin Road," "Polygon Wood," "Broodseinde," "Poelcappelle," "Passchendaele," "Cambrai, 1917, '18," "St. Quentin," "**Bapaume, 1918,**" "Rosières," "Lys," "Estaires," "Hazebrouck," "Bailleul," "Kemmel," "Scherpenberg," "Soissonnais-Ourcq," "Hindenburg Line," "Canal du Nord," "Courtral," "Selle," "Valenciennes," "Sambre," "France and Flanders, 1914–18," "Italy, 1917–18," "Struma," "**Doiran, 1917, '18,**" "Macedonia, 1915–18," "**Suvla,**" "Sari Bair," "Landing at Suvla," "Scimitar Hill," "Gallipoli, 1915," "Egypt, 1915–17," "**Gaza,**" "El Mughar," "Jerusalem," "Jericho," "Tell 'Asur," "Palestine, 1917–18," "Tigris, 1916," "**Kut al Amara, 1917,**" "Baghdad," "Mesopotamia, 1916–18."

The Second World War—"Dyle," "Withdrawal to Escaut," "**St. Omer-La Bassée,**" "Wormhoudt," "Cassel," "Dunkirk, 1940," "**Normandy Landing,**" "Mont Pincon," "St. Pierre La Vielle," "Gheel," "Nederrijn," "Aam," "Aller," "North-West Europe, 1940, '44-45," "Sidi Barrani," "**Capture of Tobruk,**" "Gazala," "Mersa Matruh," "Defence of Alamein Line," "Deir el Shein," "**El Alamein,**" "**Mareth,**" "Wadi Zeuss East," "Wadi Zigzaou," "Akarit," "Wadi Akarit East," "Enfidaville," "North Africa, 1940-43," "Landing in Sicily," "Primosole Bridge," "Simeto Bridgehead," "**Sicily, 1943,**" "Sangro," "**Salerno,**" "St. Lucia," "Battipaglia," "Volturno Crossing," "Monte Maro," "Teano," "Monte Camino," "Garigliano Crossing," "Minturno," "Damiano," "Anzio," "**Rome,**" "**Gothic Line,**" "Coriano," "Gemmano Ridge," "Savignano," "Senio Floodbank," "Rimini Line," "Ceriano Ridge," "Valli di Comacchio," "Italy, 1943-45," "**Malta, 1941-42.**"

Agents—Lloyds Bank Limited, Cox's & King's Branch.

Regimental Depot—The Dale, Liverpool Road, Moston, Chester.

Regimental Journal—"The Oak Tree," The Dale, Chester.

Regimental Association—The Cheshire Regiment Association, The Dale, Chester.

For Record Office ... ... *see* column 2903.
For Regimental Pay Office ... ... *see* column 2911.

Uniform—Blue. *Piping*—Buff.
Facing Colour—Buff.

Allied Regiment of the Canadian Army

The Cape Breton Highlanders

Colonel ... ... Brodie, Maj.-Gen. T., *C.B.*, *C.B.E.*, *D.S.O.*, ret. pay, *p.s.c.* 26/12/55

Officer Commanding Regimental Depot ... ... Owen, Capt. D. L. H.

Regular Army

Lt.-Colonels.

§Trevor, K. R. S., *D.S.O.*, *O.B.E.*, *p.s.c.* (*T/Col.* 31/1/59) 10/7/56
White, P. C., *p.s.c.* 13/12/58

Majors.

Cooke, C. P., ***p.s.c.*** **29/8/48**
Stancliffe, P. P., *M.B.E.*, *p.s.c.* 28/8/49
Martin, H. M. **14/7/50**
Routh Jones, G. H., *M.C.*, *p.s.c.* 26/8/50
Cross, S. H., ***p.s.c.*** **27/8/50**
Blacoe, A. A., *M.C.*, *p.s.c.* (*T/Lt.-Col.* 15/12/59) 5/6/52
Alexander, I. G. V. **2/7/52**
Martin, P. L. de C., ***p.s.c.*** **3/7/52**
Donnelly, D. H., ***p.s.c.*** **31/12/52**
Milo, P. M., ***p.s.c.*** **16/12/53**
Dauncey, M. D. K., *D.S.O.*, *p.s.c.* 11/5/54
Hartley, A. P. H., *M.B.E.*, j.s.s.c. *p.s.c.* 21/3/55
Horton, A. H., *p.s.c.* 26/10/56

Regular Army—*contd.*

Majors—contd.

Johnson, A. J. 13/8/57
Pownall, G. B., *M.B.E.*, *p.s.c.* 27/6/58
Ellwood, P. R. 9/5/59
Trueman, H. P., *p.s.c.* 22/12/59

Captains.

Edwards, D. A. 23/2/53
Sharpe, R. D., *p.s.c.* (*T/Maj.* 24/2/59) 15/7/54
Watson, R. L. **21/10/54**
Owen, D. L. H. **22/12/54**
Billington, J. R. (*Adjt.* 20/9/58) 14/7/55
Dwight, F. St. J. **14/7/55**
Kingham, H. A. (*T/Maj.* 26/8/59) 7/10/55
Walker, A. F. **22/7/56**
Ford, P. W. **22/7/56**
Hayes-Newington, A. L. 9/2/57
Murray-Bligh, P. D. 3/8/57
Astle, A. F. W. 10/10/57

Regular Army—*contd.*

Captains—contd.

Cuningham, D. R. A. 1/8/58
Scurfield, J. H. 1/3/59
Jenkins, D. H. J. 31/7/59
Oulton P. H 31/7/59
Goddard, F. J. 12/2/60

Lieutenants.

Lane, C. E. (*T/Capt.* 25/8/59) 28/10/55
Peel, R. C. **11/4/56**
Kane, J. D. **22/12/56**
Hopcraft, J. J. E. **9/7/57**
Bennett, J. R. **25/7/57**
Cogswell M. F. 16/12/57
Prosser, W. K. L., *M.C.* (*T/Capt.* 1/9/58) 27/7/58
Percival, A. J. MacG. **21/12/58**
Sawyer, D. A. **21/12/58**

2nd Lieutenants.

Helder, P. G. 7/4/58
Gregory, B. 2/8/58
Grove, J. P. 19/12/58

Digitized by Google

Regular Army—*contd.*

2nd Lieutenants—contd.

Barton, S. M. 19/12/58
Hawtrey, M. G. 19/12/58
Lockhart, D. 25/7/59
Taylor, J. H. 25/7/59

Quarter-Masters.

Marshall, L. J. 14/5/50
maj. 8/4/58
Harris, S. H., *M.B.E.* 13/12/51
maj. 16/9/54
Cobb, W. H., *M.B.E.* 27/6/53
capt. 1/5/57
Frazer, O. A. 1/1/57
capt. 5/6/59

Regular Army
Short Service Officers

Major.

Unwin, A. 28/3/56

Lieutenants.

Ashton-Johnson, R. J., 5/10/58
Brown, P. M. 16/9/59

2nd Lieutenant.

Wicken, A. E. 7/11/59

Quarter-Masters.

Turner, F. 29/3/57
capt. 2/9/59
Bladon, G. P. *lt.* 10/1/59

Regular Army
National Service Officers

2nd Lieutenants.

Vogt, P. J. 18/10/58
Clegg, P. V. 15/11/58
Evans, M. D. 15/11/58
Huffman, P. J. 15/11/58
Fowler, J. R. 13/12/58
Russell, D. R. B. 14/3/59
Jarman, C. H. 11/7/59

Army Emergency Reserve

Captain.

Walsh, D. K., *s.a.* (w)., T.P. (*A/Maj.* 22/11/55) 11/4/51

Army Emergency Reserve
National Service Officers

Lieutenants.

Doyle, J. G. 6/1/57
Phillips, D. B. 11/1/57
Simmons, P. J. 18/1/57
Cunningham, J. G. 25/2/57
Harvey, H. N. 22/3/57
Riley, P. W. T. 5/4/57
Marle, P. 15/4/57
Drummond, D. S. 5/1/58
Dobson, R. S. C. 19/1/58
Heppard, C. T. 16/2/58
Williams, B. R. 28/6/58
Sale, J. P. H. 11/12/58
Pavitt, D. E. H. 8/2/59
Jones, J. P. 16/4/59
Georgi, A. W. 24/5/59

Army Emergency Reserve
National Service Officers—*contd.*

Lieutenants—contd.

Slater, N. T. 2/7/59
Quibel, R. O. 2/7/59
Cheshire, J. F. 9/7/59
Saxby, I. D. 1/10/59
Whiteley, M. G. L. 19/11/59
Mellor, J. R. 31/1/60

2nd Lieutenant.

Roddy, P. H. P. 5/7/58

Territorial Army

Hon. Colonels.

Kewish, Lt.-Col. (Hon. Col.) J. D., *T.D., D.L.* 29/4/47
Abel, Col. F. L, *T.D* 29/5/59

Lt.-Colonels.

Lees, J., *T.D.* 1/5/56
McGuinness, J. H., *T.D.* (*Unatt'd List*) 1/10/56
bt. col. 1/10/59
Murray, A. 1/10/59

Majors.

Bridge, A. O., *T.D.* 23/4/51
Scott, E. 13/7/51
Holland, I. 12/7/52
Davies, H. L. 15/7/53
Hedley, M. A. O. 28/12/53
Harris, W. S. 8/7/54
Solloway, I. R. W. 25/5/56
Bradley, A. J. *T.D.*, 12/11/56
Seymour, R. G. 29/6/57

Captains.

Shead, R. A. 5/1/51
Harrop, A. B. (*Res. of Off.*) 13/6/52
Ayrton, K. S 1/8/52
Pearson, A. B. 1/1/53
Cave, G. P. H 24/3/54
Mowels, J. T. 28/9/54
Forster, E. B. 9/6/55
Burton, S. (*A/Maj.* 18/11/58) 9/6/55
Morgan-Wynne, M. G. 25/5/56
Stewart, F. G. 1/10/56
Marsden, P. S. S. F. 29/7/57
Calvert, J. A. 17/5/58
Smith, P. J. C. 18/11/58
Owen, J. M. H. 18/11/58
Hopley, D. L. 18/11/58
Curry, J. H. 16/12/58
Holloway, M. G. 17/7/59
Evans, M. R. M. 28/9/59

Lieutenants.

Ruddock, M. M. (*A/Capt.* 17/5/58) 7/3/54

Territorial Army—*contd.*

Lieutenants—contd.

Drake, G. F. (*A/Capt.* 1/6/59) 16/5/54
Thornton, G. D. (*A/Capt.* 18/11/58) 31/10/54
Owen, F. D. (*A/Capt.* 17/5/58) 16/12/54
Hind, C. J. 12/5/55
Martinson, D. 5/4/56
Edwards, W. 24/7/56
Johnson, W. H. M. 25/3/57
Evans, M. K. 20/9/57
Naylor, G. K. (*A/Capt.* 17/7/59) 28/11/57
Shelton, M. S. 19/1/58
Anderson, J. M. 23/2/58
Betts, B. M. (*Seconded to O.T.C.*) 27/3/58
Fazakerley, E. R. 15/5/58
Stone, D. W. 5/6/58
Sackett, M. B. 1/9/58
Jones, W. A. 14/9/58
Hay, J. 19/10/58
Radcliff, G. P. 15/2/59
Garnett, T. C. P. 4/4/59
Green, P. R. 16/7/59

2nd Lieutenants.

† King, B. A. G. 27/4/59
† Price, N. A. R. 5/7/59
† Harte, C. S. 6/7/59

Quarter-Master.

Towler, W. 4/6/48
capt. 7/3/55

Territorial Army
National Service Officers

Lieutenants.

Lee, M. H. 10/12/56
Joule, M. I. M. 13/1/57
Moss, C. R. 18/2/57
Barrow, P. J. 25/2/57
Sheldon, J. B. 15/3/57
Pickering, A. P. 22/9/57
Herington, M. J. 16/3/58
Thompson, J. F. 23/3/58
Dunn, G. H., *M.B.E.* 11/12/58
Simpson, W. G. 18/12/58
Britten, A. E. 4/1/59
Fletcher, I. G. 5/3/59

2nd Lieutenants.

Robertson, J. K. 25/2/56
Samuel, H. R. 2/8/58

† On probation.

STANFORD LIBRARIES
Digitized by Google

THE WORCESTERSHIRE REGIMENT [29 and 36]

Upon a pedestal inscribed "Firm" the Lion of the Royal Crest.
A Naval crown, superscribed "1st June, 1794."

"Ramillies," "Belleisle," "Mysore," "Hindoostan," "Relica," "Vimiera," "Corunna," "Talavera," "Albuhera," "Salamanca," "Pyrenees," "Nivelle," "Nive," "Orthes," "Toulouse," "Peninsula," "Ferozeshah," "Sobraon," "Chillianwallah," "Goojerat," "Punjaub," "South Africa, 1900-02."

The Great War—22 *Battalions.*—**"Mons," "Le Cateau," "Retreat from Mons," "Marne, 1914," "Aisne" 1914, '18," "La Bassée, 1914," "Armentières, 1914," "Ypres, 1914, '15, '17, '18," "Langemarck, 1914, '17," "Gheluvelt," "Nonne Bosschen," "Neuve Chapelle," "Aubers," "Festubert, 1915," "Loos," "Somme, 1916, '18," "Albert, 1916," "Bazentin," "Delville Wood," "Pozières," "Le Transloy," "Ancre Heights," "Ancre, 1916," "Arras, 1917," "Scarpe, 1917," "Arleux," "Messines, 1917, '18," "Pilckem," "Menin Road," "Polygon Wood," "Broodseinde," "Poelcappelle," "Passchendaele," "Cambrai, 1917, '18," "St. Quentin," "Bapaume, 1918," "Rosières," "Villers Bretonneux," "Lys," "Estaires," "Hazebrouck," "Bailleul," "Kemmel," "Scherpenberg," "Hindenberg Line," "Canal du Nord," "St. Quentin Canal," "Beaurevoir," "Courtrai," "Selle," "Valenciennes," "Sambre," "France and Flanders, 1914-18," "Piave," "Vittorio Veneto," "Italy, 1917-18," "Doiran, 1917-18," "Macedonia, 1915-18," "Helles," "Landing at Helles," "Krithia," "Suvla," "Sari Bair," "Scimitar Hill," "Gallipoli, 1915-16," "Egypt, 1916," "Tigris, 1916," "Kut al Amara, 1917," "Baghdad," "Mesopotamia, 1916-18," "Baku," "Persia, 1918."**

The Second World War.—"Defence of Escaut," "St. Omer-La Bassée," "Wormhoudt," "Odon," "Bourguebus Ridge," "Maltot," "Mont Pincon," "Jurques," "La Varinière," "Noireau Crossing," "Seine, 1944," "Nederrijn," "Geilenkirchen," "Rhineland," "Goch," "Rhine," "North-West Europe, 1940, '44-45," "Gogni," "Barentu," "Keren," "Amba Alagi," "Abyssinia, 1940-41," "Gazala," "Via Balbia," "North Africa, 1941-42," "Kohima," "Relief of Kohima," "Naga Village," "Mao Songsang," "Shwebo," "Mandalay," "Irrawaddy," "Mt. Popa," "Burma, 1944-45."

Agents—Lloyds Bank Limited, Cox's & King's Branch.

Regimental Headquarters—Norton Barracks, Worcester.

Regimental Journal—"Firm," Norton Barracks, Worcester.

Regimental Association—The Worcestershire Regiments Association, 5, Foregate Street, Worcester.

For Record Office ... ... *see* column 2903.
For Regimental Pay Office ... ... *see* column 2913.

Uniform—Blue. *Piping*—Grass Green (Emerald).
Facing Colour—Grass Green (Emerald).

Allied Regiment

The British Guiana Volunteer Force.

Colonel ... ... Gale, Gen. *Sir* Richard N., *G.C.B.*, *K.B.E.*, *D.S.O.*, *M.C.*, Col. Comdt. Para., *p.s.c.* 20/4/50

Regular Army

Lt.-Colonels.

§Graves-Morris, P. H., *D.S.O.*, *M.C.*, *p.s.c.* (*T/Col.* 2/11/57) (*local Brig.* 2/11/57) 25/11/50

§Nott, A. H., *p.s.c.* 1/5/55

§Hughes, T. F., *D.S.O.*, *p.s.c.* 25/11/56

Stuart, J. W. B., *M.B.E.*, *M.C.*, *j.s.s.c.*, *p.s.c.* 24/5/59

Patrickson, D. J., *p.s.c.* 1/10/59

Majors.

Vaughan, J. S. 28/8/49

Roose, P. FitzR., *p.s.c.* 28/1/50

James, A. H., *p.s.c.* 27/1/52

Jefferies, P. H. M., *p.s.c.* 3/7/52

Horton, J. J., *M.C.* (*Seconded to O.T.C.*) 8/9/52

Bowen, T. J., *M.C.*, *p.s.c.*, *n.s.* 1/10/52

Leigh, C. G., *p.s.c.* 31/12/52

Regular Army—*contd.*

Majors—contd.

Hall, P. G., *D.S.O.* 2/9/53

Rouse, C. M., *p.s.c.* 16/12/53

Durrant, L. S., *p.s.c.* 9/3/54

Brooke-Johnson, St.J.C., *M.B.E.*, *p.s.c.* 8/1/55

Reynolds, J. D., *M.C.*, *p.s.c.* 7/2/55

Leslie-Jones, R. H., *p.s.c.* 20/8/55

Ellis, M. R. 27/9/55

Gabb, A. M. 29/3/59

Captains.

Wilson, E. B. (*T/Maj.* 1/10/59) 28/9/50

Batchelar, T. A., *p.s.c.* 7/12/53

Crompton, J. H. G., *p.s.c.* 4/3/54

Regular Army—*contd.*

Captains—contd.

Lemon, R. G. A., *p.s.c.* (*T/Maj.* 25/11/59) 26/4/54

Potts, C. E. 15/7/54

Parry, E. A. J. 15/7/54

Carden, M. H. 14/7/55

Dunn, P. G. 22/7/56

Richards, E. A. U. 22/7/56

Barron, L. N. 24/12/56

Hargrave, A. W. S. 9/2/57

Beresford, C. R. C. (*att'd Para.*) 3/8/57

Nisbet, A. N. 1/8/58

Davies, J. N. B. 1/8/58

Ireland, E. A. 25/11/59

Holmes, J. A. W. (*Adjt.* 1/11/59) 27/1/60

Bryant, J. H. 12/2/60

Digitized by Google

Regular Army—*contd.*

Lieutenants.

Cartwright, C. (*T/Capt.* 24/6/59) 21/6/54
Bexxant, D. J. 13/2/55
Hargrave, P. F. B. 26/8/55
Lowles, H. J. 1/6/56
Swainson, W. J. H. 17/6/56
Martyn, A. M. 4/2/57
Newton, M. 29/7/57
Cross, J. S. 27/7/58
Owens, G. F. 20/12/59

2nd Lieutenants.

Wilson, J. T. 22/3/58
Jerram, A. L. O. 2/8/58
Shaw, I. P. 19/12/58
Jameson, R. W. 25/7/59
Watson, R. C. 25/7/59
Jackson, D. T. 25/7/59

Quarter-Masters.

Knox, H., *M.B.E.* 24/9/52
capt. 6/5/55
Paget, W. 30/4/55
capt. 17/1/58
Holmes, I. 10/7/56
capt. 13/9/56
Goodman, S. G. *capt.* 1/1/57

Regular Army
Short Service Officers

Major.

Drummond, R. J. 1/7/58

2nd Lieutenants.

Whiteman, R. C. 15/11/58
Maguire, M. J. 13/12/58

Extended Service Officers

Majors.

Dewdney, C. R., *M.B.E.* (*Emp. List* (3)) 4/7/53
Edwards, H. K. 10/5/54
Bate, F. J. (*Emp. List* (3)) 9/8/54

Captain.

Boddington, J. F. J. 16/7/53

Regular Army
National Service Officers

2nd Lieutenants.

Buckley, I. C. 5/7/58
Bishop, G. 20/9/58
Somers, D. M. K. 17/1/59
Seager, H. C. 18/4/59
Tew, B. M. W. 18/4/59
Davies, P. A. 16/5/59
Parker, B. C. 7/11/59

Army Emergency Reserve
National Service Officers

Lieutenants.

Denny, D. J. B. 26/11/56
Sumsion, R. M. 26/11/56
Swan, M. L. R. A. 26/11/56
Harrison, B. J. 25/1/57
Nicol, G. M. 1/2/57
Franks, D. R. 18/2/57
Wallace, R. G. H. 25/2/57
Bain, A. L. 9/2/58
Morgan, C. D. 5/5/58
Allport, D. A. 28/8/58
Bramley-Harker, A. R. 18/9/58
Watson, R. P. 21/5/59
Stobbs, N. J. L. 11/7/59
Parry, J. D. 27/12/59
Hastings, P. R. 3/1/60
Smith, C. J. F. 10/1/60

2nd Lieutenant.

Cowdell, R. L. 5/7/58

Territorial Army

Hon. Colonel.

Lattey, Lt.-Col. H. J. C., *T.D.*, *D.L.*, (*T.A. Res.*), *t.s.c.* 17/3/59

Lt.-Colonel.

Tooby, E. R. W., *M.C.*, *T.D.* 17/3/58

Majors.

Hamilton, R. E., *T.D.* 14/4/49
Goldney, A. W. F. 15/12/50
Bannister, J. W. 18/6/52
Brewtnall, D. E. 14/12/54
Hunter, T. A., *T.D.* 1/8/55
Bailey, J. S., *T.D.* 3/10/58

Captains.

Budding, R. W., *T.D.* 7/10/50
Wormington, A. G., *T.D.* (*A/Maj.* 16/6/56) 1/9/51
Vint, R. G. 8/1/52
Testar, J. E. W. 11/6/53
Johnston, S., *T.D.* 15/3/54
Firth-Clark, J. T., *T.D.* 1/8/54
Sadler, J. J. G. 19/8/54
Spencer, A. E. P., *T.D.* 29/8/54
Tyson, D. C., *M.C.* 1/6/55
Hill, B. G. 1/9/56
Duncan, A. J. 15/6/57
Swaffer, C. S. 18/9/57
Hulme, M. P. (*Unatt'd List*) 14/7/58

Territorial Army—*contd.*

Lieutenants.

Harris, L. D. 27/4/49
Klee, G. P. 19/7/55
Vines, E. R. (*A/Capt.* 8/9/59) 8/1/56
Love, C. P. 1/3/56
Hadley, J. D. (*A/Capt.* 28/4/59) 1/3/56
Hannam, J. D. 28/7/56
Hammersley, P. A. R. 1/4/57
Amphlett, P. R. 5/1/58
Joyner, M. C. 19/1/58
Christian, R. J. (*Seconded to O.T.C.*) 9/2/58
Adam, P. G. 20/11/58
Thorn, R. 11/1/59
Leonard, M. H. 7/5/59
Fletcher, D. W. S. 14/7/59
St. Aubrey Davies, G. R. K. 23/7/59
Hammond, M. J. 10/1/60

2nd Lieutenants.

†Plant, P. A. H. 29/9/58
†Bentley, A. J. 16/3/59
†Jeavons, K. H. 6/7/59
†Beatty, M. P. K. 6/7/59
†Vale, B. 12/10/59

Territorial Army
National Service Officers

Lieutenants.

Gibbs, W. G. R. 19/7/57
Reid, D. H. 5/8/57
Jones, D. F. 12/12/57
Vincent, N. T. 19/1/58
Flanagan, P. T. 6/2/58
King, J. R. 9/2/58
Senter, M. J. 6/3/58
Davenhill, R. E. 27/3/58
Tweddell, M. D. 1/5/58
Garratt, M. C. 25/12/58
Byrd, E. C. 25/12/58
Rowley, R. L. 11/1/59
Downey, J. R. H. 18/1/59
Stallard, W. B. 1/2/59
Cadbury, R. V. J. 8/2/59

† On probation.

Digitized by Google

THE STAFFORDSHIRE REGIMENT (THE PRINCE OF WALES'S) [38, 64, 80 and 98]

The Prince of Wales's Plume within the Stafford Knot. The Sphinx, superscribed "Egypt."
The Dragon, superscribed "China."

"Guadaloupe, 1759," "Martinique, 1762," "Martinique, 1794," "St. Lucia, 1803," "Surinam," "Monte Video," "Rolica," "Vimiera," "Corunna," "Busaco," "Badajoz," "Salamanca," "Vittoria," "St. Sebastian," "Nive," "Peninsula," "Ava," "Moodkee," "Ferozeshah," "Sobraon," "Punjaub," "Pegu," "Alma," "Inkerman," "Sevastopol," "Reshire," "Bushire," "Koosh-Ab," "Persia," "Lucknow," "Central India," "Hafir," "South Africa, 1878-79," "Egypt, 1882," "Nile, 1884-85," "Kirbekan," "South Africa, 1900-02," "Afghanistan, 1919."

The Great War—35 *Battalions.*—"**Mons,**" "Retreat from Mons," "Marne, 1914," "Aisne, 1914, '18," "Armentières, 1914," "**Ypres, 1914, '17, '18,**" "Langemarck, 1914, '17," "Gheluvelt," "Nonne Bosschen," "Neuve Chapelle," "Aubers," "Festubert, 1915," "**Loos,**" "**Somme, 1918, '18,**" "Albert, 1916, '18," "Bazentin," "Delville Wood," "Pozières," "Guillemont," "Flers-Courcelette," "Morval," "Thiepval," "Ancre Heights," "Ancre, 1916," "Bapaume, 1917, '18," "Arras, 1917, '18," "Scarpe, 1917, '18," "Arleux," "Bullecourt," "Hill 70," "**Messines, 1917, '18,**" "Pilckem," "Langemarck, 1917," "Menin Road," "Polygon Wood," "Broodseinde," "Poelcappelle," "Passchendaele," "Cambrai, 1917, '18," "St. Quentin," "Rosières," "Avre," "Lys," "Bailleul," "Kemmel," "Scherpenberg," "Drocourt-Quéant," "Hindenburg Line," "Havrincourt," "Canal du Nord," "**St. Quentin Canal,**" "Beaurevoir," "Courtral," "Selle," "Valenciennes," "Sambre," "France and Flanders, 1914-18," "Piave," "**Vittorio Veneto,**" "Italy, 1917–18," "**Suvla,**" "Sari Bair," "Landing at Suvla," "Scimitar Hill," "Gallipoli, 1915–16," "Egypt, 1916," "Tigris, 1916," "**Kut Al Amara, 1917,**" "Baghdad," "Mesopotamia, 1916–18," "Baku," "Persia, 1918," "**N.W. Frontier, India, 1915.**"

The Second World War.—"**Dyle,**" "Defence of Escaut," "Ypres-Comines Canal," "**Caen,**" "Orne," "Noyers," "Mont Pincon," "Brieux Bridgehead," "**Falaise,**" "**Arnhem, 1944,**" "North West Europe, 1940, '44" "Sidi Barrani," "Djebel Kesskiss," "Medjez Plain," "Gueriat el Atach Ridge," "Gab Gab Gap," "**North Africa, 1940, '43,**" "**Landing in Sicily,**" "Sicily, 1943," "**Anzio,**" "Carroceto," "Rome," "Advance to Tiber," "Gothic Line," "**Marradi,**" "Italy, 1943–45," "**Chindits, 1944,**" "**Burma, 1943,** [illegible]"

Agents—Lloyds Bank Limited, Cox's & King's Branch.

Regimental Headquarters—Whittington Barracks, Lichfield, Staffs.

Regimental Journal—"The Stafford Knot," Lichfield.

Regimental Association—The Regimental Association, The Staffordshire Regiment (The Prince of Wales's), Lichfield.

For Record Office ... ... *see* column 2903
For Regimental Pay Office ... ... *see* column 2913

Uniform—Blue. *Piping*—Yellow.
Facing Colour—Yellow.

Allied Battalion of Australian Infantry

38th Infantry Battalion (The Northern Victorian Regiment).

Allied Unit of the Leeward Islands

Antigua Defence Force.

Allied Regiment of the Canadian Army

4e Bataillon Royal 22e Regiment (Chateauguay).

Colonel ... Lee, Col. (Hon. Maj.-Gen.) A. W., *C.B.*, *M.C.*, ret. pay, *p.s.c.*, *f.s.* 31/1/59

Regular Army

Lt.-Colonels.

Brennan, M. W., *p.s.c.* 11/2/57
Levett, R. G., *p.s.c.* 26/6/57
Higgins, H. P., *p.s.c.* 19/8/58
Hargroves, R. L., j.s.s.c., *p.s.c.* 24/6/59

Majors.

Kenrick, G. W. M. 30/8/47
Reid, G. C. 1/10/49
Murphy, G. W., *M.B.E.*, *p.s.c.* (*T/Lt.-Col.* 21/4/59) 28/1/50
Cole, W. A. 26/8/50
Price, W. L., *M.B.E.*, *p.s.c.* 27/1/51
Histed, C. H. 25/8/51

Regular Army—*contd.*

Majors—contd.

Bell, E. I. J., *D.F.C.*, *p.s.c.* 25/8/51
Edwards, C. R., *p.s.c.* 25/8/51
Laah, J. N. de W., *M.B.E.* 28/12/51
Walker, P. M. 3/7/52
Rickcord, J. L. 3/7/52
Jones, J. A. C., *T.D.* 1/9/52
Reed, R. G., *T.D.*, *p.s.c.* 1/9/52
Hardman-Mountford, J. E., *T.D.*, *p.s.c.* 1/9/52

Regular Army—*contd.*

Majors—contd.

White, J. C., *M.C.*, j.s.s.c., *p.s.c.* 15/10/52
Dickson, D. W. H., *p.t.s.c.* 31/12/52
Stuckey, K. M., *M.B.E.*, j.s.s.c., *p.s.c.* (*att'd Para.*) 31/12/52
Crooke, M. J. P. 6/2/53
White, F. E. 14/8/53
Bruce-Jones, W. E., *M.B.E.*, *T.D.*, *p.s.c.* (*T/Lt.-Col.* 29/1/59) 30/11/53
Thomas, B. F. S. 14/4/54
Owen, R. D. 19/9/54

Digitized by Google

Regular Army—*contd.*

Majors—contd.

Cartwright, H. H. L., *p.s.c.* 18/4/55
Beedle, M. K., *p.s.c.* 20/5/56
Hudson, J. R. C. 18/9/56
Groom, R. H. M., *M.C.* 1/5/57
Bacon, A. G. 17/2/58
Ricketts, A. P. P. 17/3/58
Jones, G. C., *p.s.c.*, *p.t.s.c.* 27/6/58
Dunkey, B. H. 27/2/59

Captains.

Whorton, J. C. 10/7/50
Rusby, R. B., *M.C.* 22/5/53
Owen, R. B. 2/8/53
Cranstoun, A. M., *p.s.c.* (*T/Maj.* 10/3/59) 12/8/53
Lambert, B. J. 28/10/53
Swynnerton, J. C. A., *p.s.c.* (*T/Maj.* 18/4/57) 4/5/54
Pearman, M. J. 15/7/54
Hay, C. 21/10/54
Plant, O. 1/11/54
Egleton, C. F. W., *p.s.c.* 25/11/54
Lloyd, R. W. 22/12/54
Bunn, T. T. 11/2/55
McGahey, P. M. 11/2/55
Toon, S. R. 24/4/55
Ashby, D. I. 28/5/55
Fausset, C. B. T. 14/7/55
Kinsey, R. (*T/Maj.* 13/12/59) 20/6/56
Boorman, D. 22/7/56
Cleaver, K. A. R. 3/10/56
Gregory, J. F. H. 12/1/57
O'Hara, T. J. 17/1/57
Weldhen, J. T. W. 9/2/57
Levey, J. G. 17/5/57
Danter, J. T. 30/7/57
Ingham, M. D. L. 6/9/57
Duthoit, W. P. 8/2/58
Oldfield, J. C. F. 8/2/58
Rainbow, A. R. (*Adjt.* 15/7/59) 17/1/59
McLean, R. D. W. 31/7/59
Hawke, J. A. 31/7/59
Lamond, D. H. D. 31/7/59
Wood, J. (*Seconded to O.T.C.*) 17/1/60

Regular Army—*contd.*

Lieutenants.

Coghill, T. A. 8/4/54
Cashmore, J. J. L. 24/3/56
Reeves, D. E. N. 8/7/56
Magrane, N. P. 26/7/56
Machin, L. G. 6/8/56
Mogridge, M. C. C. 6/8/56
Wicken, M. G. 4/2/57
Hill, M. E. 29/7/57
Jones, C. T. R. 29/7/57
Woodruffe, D. N. S. (*T/Capt.* 25/3/59) 17/10/57
McLarney, M. H. 14/12/57
Hardie, I. F. J., *p.l.* (*att'd A.A.C.*) 16/12/57
Donnellan, J. B. M. 16/12/57
Caiger, J. J. 16/12/57
Hague, M. J. 27/7/58
Gooley, M. D. W. (*att'd S.A.S.*) 21/12/58
Whelpton, A. P. 2/8/59
Vitall, G. C. L. 20/12/59
Collins, J. R. 20/12/59
Young, P. R. de W. 20/12/59

2nd Lieutenants.

Chandler, J. W. F. 2/8/58
McAllister, D. 25/7/59

Quarter-Masters.

Simpson, F. C. 26/12/46
maj. 1/8/52
Taylor, A. E. 28/1/50
maj. 19/7/54
Slater, D. R. (*Seconded to Emp. List* (2x)) 28/1/50
capt. 9/3/53
Champ, N. E. 20/10/53
capt. 11/8/57
Pratt, E. 31/12/53
capt. 23/6/57
Ireland, F. 30/9/55
maj. 22/4/57
Threakall, G. H., *M.B.E.* 10/3/56
capt. 5/4/58
Clare, F. C., *M.B.E.* 1/1/57
capt. 28/8/59
Marshall, C. E., *M.B.E.* 1/1/57
capt. 26/4/59

Regular Army
Short Service Officers

Captains.

Ramsden, E. A. 25/7/49
Barclay, W. J. J., *M.M.* (*T/Maj.* 1/1/58) 18/12/53

2nd Lieutenants.

Scott, W. J. 16/5/59
Coxon, G. 11/7/59
Dean, M. F. 11/7/59
Banks, J. G. 12/9/59

Regular Army—*contd.*

Short Service Officers

Quarter-Masters.

Eardley, W. H., *M.B.E.* 30/7/45
maj. 2/4/57
Moland, J. A. 15/5/57
capt. 7/11/58

Extended Service Officers

Majors.

Staughton, A. H., *E.R.D.* (*Emp. List* (3)) 1/9/52
Davidson, P. G. (*Emp. List* (3)) 4/7/53
Williams, P. (*Emp. List* (3)) 1/3/54
Neyland, J. R. 28/2/55
Rousell, W. (*Emp. List* (3)) 21/8/56

Captains.

Rowe, H. A. (*T/Maj.* 1/6/57) 30/3/50
Amlot, F. (*Emp. List* (3)) 28/4/50
Harrison, G. H. 28/11/50
Buckley, D. (*T/Maj.* 6/7/57) (*Emp. List* (3)) 23/2/51
Kelly, J. J. 30/4/52
Bingley, R. A. J. 15/9/54

Regular Army
National Service Officers

2nd Lieutenants.

Bradley, M. H. 5/7/58
Hayward, M. C. 13/12/58
Foden, E. S. 14/2/59
Reynolds, K. L. 7/11/59

Army Emergency Reserve

Captain.

Hall, E., *E.R.D.*, *p.t.s.c.*, *s.a.c.*, *T.P.* (*A/Maj.* 22/11/55) 3/10/46

Lieutenant.

Montgomery-Tomlinson, G. 27/10/57

Army Emergency Reserve
National Service Officers

Lieutenants.

Jeakins, D. B. 27/1/57
Davies, R. E. 1/2/57
Hughes, M. S. 1/2/57
Richards, C. N. 11/2/57
Richardson, A. 11/2/57
Smith, I. L. 18/2/57
Hollands, M. A. 22/2/57
Thomas, G. E. 29/4/57
Ware, C. F. 17/5/57
Payne, D. A. 1/7/57
Hicks, C. A. 2/3/58
Bennett, J. P. 9/3/58
Cunnington, N. H. 22/3/58
Lathe, T. C. 19/10/58
Johnson, G. L. 11/12/58
Moriarty, J. 25/1/59
Shirley-Priest, J. A. 19/4/59
Cox, B. E. 7/5/59
Jones, B. T. 5/7/59
Moxon, P. 9/7/59
Worrall, W. R. 12/11/59
Webb, N. H. 10/12/59

Digitized by Google

Territorial Army

THE SOUTH STAFFORDSHIRE REGIMENT

The Sphinx, superscribed "Egypt." **The Stafford Knot.**

"Guadaloupe, 1759," "Martinique, 1762," "Monte Video," "Rolica," "Vimiera," "Corunna," "Busaco," "Badajoz," "Salamanca," "Vittoria," "St. Sebastian," "Nive," "Peninsula," "Ava," "Moodkee," "Ferozeshah," "Sobraon," "Pegu," "Alma," "Inkerman," "Sevastopol," "Lucknow," "Central India," "South Africa, 1878-79," "Egypt, 1882," "Kirbekan," "Nile, 1884-85," "South Africa, 1900-02."

The Great War—18 *Battalions.*—**"Mons," "Retreat from Mons," "Marne, 1914," "Aisne, 1914, '18," "Ypres, 1914, '17," "Langemarck, 1914, '17," "Gheluvelt," "Nonne Bosschen," "Neuve Chapelle," "Aubers," "Festubert, 1915," "Loos," "Somme, 1916, '18," "Albert, 1916, '18," "Bazentin," "Delville Wood," "Pozières," "Flers-Courcelette," "Morval," "Thiepval," "Ancre, 1916," "Bapaume, 1917, '18," "Arras, 1917, '18," "Scarpe, 1917, '18," "Arleux," "Bullecourt," "Hill 70," "Messines, 1917, '18," "Menin Road," "Polygon Wood," "Broodseinde," "Poelcappelle," "Passchendaele," "Cambrai, 1917, '18," "St. Quentin," "Lys," "Bailleul," "Kemmel," "Scherpenberg," "Drocourt Quéant," "Hindenburg Line," "Havrincourt," "Canal du Nord," "St. Quentin Canal," "Beaurevoir," "Selle," "Sambre," "France and Flanders, 1914–18," "Piave," "Vittorio Veneto," "Italy, 1917–18," "Suvla," "Landing at Suvla," "Scimitar Hill," "Gallipoli, 1915," "Egypt, 1916."**

The Second World War.—**"Caen," "Noyers," "Falaise," "Arnhem, 1944," "North-West Europe, 1940, '44," "Sidi Barrani," "North Africa, 1940," "Landing in Sicily," "Sicily, 1943," "Italy, 1943," "Chindits, 1944," "Burma, 1944."**

Hon. Colonel.

Grey, Col. G. B., *C.B.E.*, *T.D.* 11/8/58

Lt.-Colonel.

Walker, F. R., *M.B.E.*, *T.D.* 1/10/59

Majors.

Sadler, R. J., *T.D.*, (j.a.c.) 16/6/50

Miller, J. P. 1/1/54

James, W. T. B., *M.C.* 1/7/56

Captains.

Clark, F. S., *T.D.* (*A/Maj.* 17/11/55) 15/7/49

Whittall, T. R. W. (*A/Maj.* 1/5/57) 1/7/50

Fowler, C. W. 1/11/51

Squire, W. H. 1/11/51

Jump, J. G. A. 1/11/52

Brown, C. L. 1/1/54

Cotterell, P. H. 1/4/56

White, H. F. 1/5/56

Yates, F. A. 15/5/56

Gee, N. 1/5/58

Moore, J. McG. 15/5/58

Lieutenants.

Bradley, J. 14/1/54

Gatrell, D. H. 5/5/54

Wynn-Williams, D. R. 13/9/54

Peach, H. L. 16/12/54

Spears, A. M. 16/12/54

McGeough, B. T. 16/1/55

Hepher, D. 18/9/55

Fawdry, J. A. 15/12/55

Miller, J. D. F. 10/5/56

Griffiths, A. B. 7/6/56

Sadler, J. R. 18/12/58

Hughes, R. L. 1/2/59

Morris, R. M. 8/2/59

Rainsbury, J. M. 11/6/59

2nd Lieutenants.

Genner, J. B. 5/7/58

†Fenmor-Collins, T. G. 22/2/59

†Angear, T. R. 4/5/59

†Wood, C. M. 4/5/59

Quarter-Master.

Peach, C. W. *lt.* 28/5/59

Territorial Army

National Service Officers

Lieutenants.

Tyack, C. H. 4/1/57

Lee, P. C. 25/1/57

Tildesley, J. M. G. 12/12/57

Abbot, P. F. 13/1/58

Etridge, R. J. 16/2/58

Thomas, M. G. L. 16/2/58

Buxton, M. J. 16/2/58

McMurray, R. J. F. 20/3/58

Perkins, P. R. 18/12/58

† On probation.

Digitized by Google

THE NORTH STAFFORDSHIRE REGIMENT (THE PRINCE OF WALES'S)

The Prince of Wales's Plume. The Dragon, superscribed "China."

"Guadaloupe, 1759," "Martinique, 1794," "St. Lucia, 1803," "Surinam," "Punjaub," "Reshire," "Bushire," "Koosh-ab," "Persia," "Lucknow," "Hafir," "South Africa, 1900–02."

The Great War—17 *Battalions.*—"Aisne, 1914, '18," **"Armentières, 1914,"** "Loos," **"Somme, 1916, '18,"** "Albert, 1916, '18," "Bazentin," "Delville Wood," "Pozières," "Guillemont," "Ancre Heights," "Ancre, 1916," **"Arras, 1917,"** "Scarpe, 1917," "Arleux," **"Messines, 1917, '18,"** **"Ypres, 1917, '18,"** "Pilckem," "Langemarck, 1917," "Menin Road," "Polygon Wood," "Broodseinde," "Poelcappelle," "Passchendaele," "Cambrai, 1917, '18," "St. Quentin," "Bapaume, 1918," "Rosières," "Avre," "Lys," "Bailleul," "Kemmel," "Hindenburg Line," "Havrincourt," "Canal du Nord," **"St. Quentin Canal,"** "Beaurevoir," "Courtrai," **"Selle,"** "Valenciennes," "Sambre," "France and Flanders, 1914–18," "Suvla," **"Sari Bair,"** "Gallipoli, 1915–16," "Egypt, 1916," "Tigris, 1916," **"Kut al Amara, 1917,"** "Baghdad," "Mesopotamia, 1916–18," "Baku," "Persia, 1918," **"N.W. Frontier India, 1915."**

"Afghanistan, 1919."

The Second World War.—**"Dyle,"** "Defence of Escaut," **"Ypres-Comines Canal,"** **"Caen,"** "Orne," "Noyers," "Mont Pincon," **"Brieux Bridgehead,"** "North-West Europe, 1940, '44," "Djebel Kesskiss," **"Medjez Plain"** "Gueriat el Atach Ridge," "Gab Gab Gap," **"North Africa, 1943,"** **"Anzio,"** "Carroceto," **"Rome,"** "Advance to Tiber," "Gothic Line," **"Marradi,"** "Italy, 1944–45," **"Burma, 1943."**

Uniform—Blue. *Piping*—Black.

Facing Colour—Black.

Hon. Colonel.

Jackson, Lt.-Col. F. L. J., *T.D.*, *M.P.* (*T.A. Res.*) 21/8/58

Lt.-Colonel.

Eley, C. E., *M.B.E.*, *T.D.* (*Seconded to O.T.C.*) 16/2/56

Majors.

James, F. E., *T.D.* 16/2/48

Thomas, R. H., *T.D.* 1/7/52

Baines, C. J., *M.C.*, *T.D.* 3/2/53

Simpson, R. W., *T.D.* 1/12/53

Higgins, C. T. 16/2/56

Tapling, F. G., *M.C.*, *T.D.* (*Unattd. List*) 20/5/59

Hurst. D. W. S. 1/10/59

Captains.

Moore, J. 22/1/53

Lane, J. M. S. 29/1/53

McTaff, A. 31/12/54

Jones, J. E. 12/4/55

Ritchie, J. 1/7/55

Steinitz, M. D. 7/7/56

Jeffrey, D. C. 7/7/56

Warren, D. H. 30/4/59

Lieutenants.

Bagnall, P. H. 8/6/52

Vinsen, N. M. K. 5/11/53

Sheppard, B. S. 25/11/54

Phillips, C. J. (*A/Capt.* 14/7/59) 20/2/55

Thompson, F. E. 16/12/55

St. Johnston, C. D. 22/12/55

Preece, M. J. S. 23/12/55

Brown, J. N. 4/1/57

Thomas, A. C. 4/1/57

Christie, R. B. 4/1/57

Johnson, S. 25/1/57

Cameron, D. C. 23/2/58

Lowe, C. J. 18/1/59

Territorial Army National Service Officers

Lieutenants.

Goodwin, P. J. 20/8/55

Moxon, M. 20/8/55

MacVicar, I. F. 12/12/57

Bullock, C. J. 25/8/58

Twist, P. L. P. 14/5/59

Digitized by Google

THE WELSH BRIGADE

The Plume of the Prince of Wales.

Brigade Representative Colonel Stockwell, Gen. *Sir* Hugh C., *G.C.B.*, *K.B.E.*, *D.S.O.*, A.D.C. Col. R.WF. Col. Comdt., A.A.C. and R.A.E.C.

Brigade Colonel ... ... § Willes, Col. J. E. T., *M.B.E.*, *p.s.c.*

Deputy Assistant Adjutant-General and Brigade Adjutant. Parry, Maj. R. W. P., *M.C.*, S.W.B., *p.s.c.*

Brigade Depot ... ... Cwrt y Gollen, Crickhowell, Breconshire.

Regular Army Field Officers' Seniority Roll.

Lt.-Colonels.

§Bosanquet, N. R. G., R.W.F., *p.s.c.* 23/2/54

§Hill, C. E., R.W.F., *p.s.c.* 7/1/56

§Traherne, J. R. L., Welch, *p.s.c.* 27/7/56

Prichard, R. O. F., *O.B.E.*, *M.C.*, R.W.F., *p.s.c.* 3/3/57

Martin, P. J., S.W.B. 2/4/58

Roberts, A. G., *D.S.O.*, Welch 8/12/58

Pugh, B. G., *T.D.*, R.W.F., *p.s.c.*, *n.s.* 28/8/59

Majors.

Evans, O. A., S.W.B. 1/2/47

Taylor, K. D. C., S.W.B. 31/1/48

Fowler, R. H. W., S.W.B., *p.s.c.* (*local Lt.-Col.* 28/7/58) 27/8/49

Wynford, *The Lord*, *M.B.E.*, R.W.F., j.s.s.c., *p.s.c.* (*T/Lt.-Col.* 21/12/57) 28/1/50
bt. lt.-col. 1/7/57

Mackie, I. H., Welch. 26/8/50

Parry, R. W. P., *M.C.*, S.W.B., *p.s.c.* 20/11/50

Jackson, T. J., *D.S.O.*, Welch, *p.s.c.* 24/11/50

Dickson, J. A. B., R.W.F., *p.s.c.* (*T/Lt.-Col.* 23/8/59) 27/1/51
bt. lt.-col. 1/7/57

Phillips, S. E. L., S.W.B. 27/1/51

Thomas, D. J. O., R.W.F. 27/1/51

Egerton, G. J. B., S.W.B., *p.s.c.* 28/1/51

Majors—contd.

Price, A. M. L., *M.B.E.*, R.W.F., *p.s.c.* 2/8/51

Comer, A. G., *M.B.E.*, Welch, *p.s.c.* 25/8/51

Deane, R. N., *M.C.*, S.W.B., *p.s.c.* (*local Lt.-Col.* 18/1/60) 25/8/51

Davies, A. R. R., R.W.F., *p.s.c.* 25/8/51

Barber, R. C. H., *M.C.*, R.W.F., *p.s.c.* 1/7/52

Stevenson, M. C. P., *M.C.*, Welch, *p.s.c.* 1/7/52

Hard, L. F., *M.B.E.*, *M.C.*, Welch, *p.c.s.* (*T/Lt.-Col.* 12/12/59) 25/8/52

Randell, R. N., Welch. 31/12/52

Hopkyn-Rees, G. W., S.W.B., *p.s.c.* 31/12/52

Kempson, P. M., Welch, *p.s.c.* 31/12/52

Martin, J. S., *M.B.E.*, Welch, *p.s.c.* 17/3/53

Thornton, D. E., *E.R.D.*, Welch, j.s.s.c., *p.s.c.* 1/5/53

Walliker, J. E., *M.C.*, Welch, *p.s.c.* 3/5/53

Sharp, A. K., S.W.B. 29/5/53

Wild, M. W., Welch. 11/7/53

Eggleton, F. H. G., *M.B.E.*, R.W.F., *p.s.c.* 23/7/53

Jones, P. A. E., R.W.F. 9/8/53

Pearson, J. W., R.W.F., *p.s.c.* 28/11/53

Jones, A. G., *M.C.*, S.W.B., j.s.s.c., *p.s.c.* (*T/Lt.-Col.* 27/8/59) 5/12/53

Neill, J. M., *M.C.*, R.W.F., *p.s.c.* 13/2/54

Majors—contd.

Lloyd-Jones, I. W., *M.C.*, R.W.F., *p.s.c.* 4/4/54

Collins, D. F H., *M.C.*, S.W.B. 13/5/54

Evill, A. R., S.W.B. 17/8/54

Dryland, C. P., *M.C.*, R.W.F., *p.s.c.* 28/9/54

Parsons, W. J., *M.B.E.*, S.W.B. *p.s.c.* 3/10/54

Taverner, R. C., Welch. 3/1/55

Davies, J. A. G., *M.C.*, R.W.F. 22/2/55

Elliott, B. W. T., S.W.B. 20/4/55

Swift, J. H., R.W.F., *p.s.c.* 24/5/55

Priestley, E. A., Welch., j.s.s.c., *p.s.c.* 9/6/55

Excell, P. B., *M.C.*, Welch. 10/7/55

Mitchley, J. A. L., S.W.B. 17/9/56

Evans, J., S.W.B. 22/1/57

McClement, I. M., R.W.F. 12/10/57

Somerville, J. N., S.W.B., *p.s.c.* 16/1/58

Egan, L. J., R.W.F. 12/3/58

Chatham, G. I., R.W.F. 18/7/58

Pope, R. J., S.W.B., *p.s.c.* 5/8/58

Gethin-Jones, D. C., R.W.F. 6/10/58

Wilson-Wilcox, P. C., R.W.F. 31/12/58

Morgan, C., S.W.B., *p.s.c.* 13/4/59

Williams, H. R., S.W.B. 8/6/59

Goad, I. G. B., S.W.B. 7/7/59

Watkins, A. P. B., R.W.F. 7/1/60

Digitized by Google

THE ROYAL WELCH FUSILIERS [23]

The Plume of the Prince of Wales

In the first and fourth corners the Rising Sun; in the second corner the Red Dragon. In the third corner the White Horse with motto, "*Nec aspera terrent.*" The Sphinx superscribed "Egypt."

"Namur, 1695," "Blenheim," "Ramillies," "Oudenarde," "Malplaquet," "Dettingen," "Minden," "Corunna," "Martinique, 1809," "Albuhera," "Badajoz," "Salamanca," "Vittoria," "Pyrenees," "Nivelle," "Orthes," "Toulouse," "Peninsula," "Waterloo," "Alma," "Inkerman," "Sevastopol," "Lucknow," "Ashantee, 1873-4," "Burma, 1885-87," "Relief of Ladysmith," "South Africa, 1899-1902," "Pekin, 1900."

The Great War—42 *Battalions.*—"Mons," "Le Cateau," "Retreat from Mons," "**Marne, 1914,**" "Aisne, 1914, '18," "La Bassée, 1914," "Messines, 1914, '17, '18," "Armentières, 1914," "**Ypres, 1914, '17, '18,**" "Langemarck, 1914, '17," "Gheluvelt," "Givenchy, 1914," "Neuve Chapelle," "Aubers," "Festubert, 1915," "Loos," "**Somme, 1916, '18,**" "Albert, 1916, '18," "Bazentin," "Delville Wood," "Pozières," "Guillemont," "Flers-Courcelette," "Morval," "Le Transloy," "Ancre Heights," "Ancre, 1916, '18," "Arras, 1917," "Scarpe, 1917," "Arleux," "Bullecourt," "Pilckem," "Menin Road," "Polygon Wood," "Broodseinde," "Poelcappelle," "Passchendaele," "Cambrai, 1917, '18," "St. Quentin," "Bapaume, 1918," "Lys," "Bailleul," "Kemmel," "Scherpenberg," "**Hindenburg Line,**" "Havrincourt," "Épéhy," "St. Quentin Canal," "Beaurevoir," "Selle," "Valenciennes," "Sambre," "France and Flanders, 1914–18," "Piave," "**Vittorio Veneto,**" "Italy, 1917–18." "**Doiran, 1917, '18,**" "Macedonia, 1915–18," "Suvla," "Sari Bair," "Landing at Suvla," "Scimitar Hill," "**Gallipoli, 1915–16,**" "Rumani," "**Egypt, 1915–17,**" "**Gaza,**" "El Mughar," "Jerusalem," "Jericho," "Tell 'Asur," "Megiddo," "Nablus," "Palestine, 1917–18," "Tigris, 1916," "Kut al Amara, 1917," "**Baghdad,**" "Mesopotamia, 1916–18."

The Second World War—"Dyle," "Defence of Escaut," "**St. Omer-La Bassée,**" "**Caen,**" "Esquay," "Falaise," "Nederrijn," "**Lower Maas,**" "Venlo Pocket," "Ourthe," "Rhineland," "**Riechswald,**" "Goch," "**Weeze,**" "**Rhine,**" "Ibbenburen," "Aller," "North-West Europe, 1940, '44-45," "**Madagascar,**" "**Middle East, 1942,**" "**Donbaik,**" "**North Arakan,**" "**Kohima,**" "Mandalay," "Ava," "Burma, 1943-45."

Agents—Lloyds Bank Limited, Cox's & King's Branch.

Regimental Headquarters—Hightown Barracks, Wrexham, Denbighshire.

Regimental Journal—"Y Ddraig Goch," The Barracks, Wrexham.

Regimental Association—Comrades' Association, Wrexham.

For Record Office ... ... *see* column 2903.

For Regimental Pay Office ... ... *see* column 2913.

Uniform—Blue. *Piping*—Scarlet.
Facing Colour—Blue.

Allied Regiment of The Canadian Army

Royal 22e Régiment

Allied Regiment of Union of South Africa Defence Forces

Pretoria Regiment (Princess Alice's Own)

Allied Battalion of the Federation of Malaya Forces

4th Battalion, The Royal Malay Regiment

Colonel-in-Chief ... ... THE QUEEN

Colonel ... Stockwell, Gen. *Sir* Hugh C., *G.C.B.*, *K.B.E.*, *D.S.O.*, **A.D.C.** Col. Comdt. Army Air Corps and R.A.E.C. 18/10/52

Regular Army

Lt.-Colonels.

§Bosanquet, N. R. G., *p.s.c.* 23/2/54
§Hill, C. E., *p.s.c.* 7/1/56
Prichard, R. O. F., *O.B.E.*, *M.C.*, *p.s.c.* 3/3/57
Pugh, B. G., *T.D.*, *p.s.c.*, *n.s.* 28/8/59

Majors.

Wynford, *The Lord*, *M.B.E.*, j.s.s.c., *p.s.c.* (*T/Lt.-Col.* 21/12/57) 28/1/50
bt. lt.-col. 1/7/57
Dickson, J. A. B., *p.s.c.* (*T/Lt.-Col.* 23/8/59) 27/1/51
bt. lt.-col. 1/7/57
Thomas, D. J. O. 27/1/51
Price, A. M. L., *M.B.E.*, *p.s.c.* 2/8/51

Regular Army—*contd.*

Majors—contd.

Davies, A. R. R., *p.s.c.* 25/8/51
Barber, R. C. H., *M.C.*, *p.s.c.* 1/7/52
Eggleton, F. H. G., *M.B.E.*, *p.s.c.* 23/7/53
Jones, P. A. E., *p.s.c.* 9/8/53
Pearson, J. W., *p.s.c.* 28/11/53
Neill, J. M., *M.C.*, *p.s.c.* 13/2/54
Lloyd-Jones, I. W., *M.C.*, *p.s.c.* 4/4/54
Dryland, C. P., *M.C.*, *p.s.c.* 28/9/54
Davies, J. A. G., *M.C.* 22/2/55
Swift, J. H., *p.s.c.* 24/5/55
McClement, I. M. 12/10/57
Egan, L. J. 12/3/58

Regular Army—*contd.*

Majors—contd.

Chatham, G. I. 18/7/58
Gethin-Jones, D. C. 6/10/58
Wilson-Wilcox, P. C. 31/12/58
Watkins, A. P. B. 7/1/60

Captains.

Whittingham-Jones, L. S., *p.h.* 11/6/52
Battson, K. W. 29/9/52
Jones, J. A. 28/3/53
Roberts, M. V. 15/7/54
Sinnett, R. J. M. 25/8/54
Bruxner-Randall, P. D. 26/9/54
Butterworth, J. P. 21/10/54
Pierce, J. D. 11/11/55
Robinson, M. L. G. 16/12/55
Gwinnutt, A. F 1/2/56
Finchett-Maddock, B. H. 22/7/56

Digitized by Google

Regular Army—*contd.*

Captains.

Colenso-Jones, G. M. B. (*Adjt.* 1/3/59) 4/9/57
Griffiths, M. F. T. 1/8/58
Kenyon, T. D. 6/2/59
Ansdell, G. W. 29/5/59
Burkham, M. I. 31/7/59
Hughes, A. S. 25/10/59
Jones, E. R. L. 12/2/60

Lieutenants.

Vivian, A. C. (*T/Capt.* 21/2/57) 17/4/54
Minter-Kemp, M. J. 20/3/56
Wainwright, P. C. G. 2/2/57
Inkin, G. D. 4/2/57
Cadogan, H. M. E. 4/2/57
Davies-Jenkins, M. B. 16/12/57
Llewellyn, R. M. 22/8/58
Wilson, J. M. 13/11/58
Bible, T. J. 21/12/58
Wodehouse, A. J. 20/6/59
Herbert, T. W. O. 15/7/59

2nd Lieutenant.

Humphreys-Evans, J. G. 19/12/58

Quarter-Masters.

Voss, L. 3/8/50
maj. 20/11/58
Brant, W. H. 16/2/52
capt. 4/8/55
Evans, H., *M.C.* 10/10/52
capt. 22/5/55
Cane, P. F. *lt.* 1/1/57

Regular Army

Short Service Officers

Captain.

Johns, R. J. W. M. 1/11/54

Lieutenant.

Felix-Williams, J. D. 22/11/58

Quarter-Masters.

Roberts, G. (*Emp. List* (4)) 17/10/45
maj. 17/10/57
Fender, D. J. B. (*Emp. List* (4)) 10/1/49
maj. 10/1/55
Wankiya, W. C. 16/9/53
capt 26/10/55
Meredith, J. C., *M.B.E.* *lt.* 30/8/56

Extended Service Officers

Majors.

Fonseca, J. P. (*Emp. List* (3)) 27/11/52
Willans, J. D. 26/6/53
Boutflour J. G. D. 21/12/53
Greenland, D. W. H. (*Emp. List* (3)) 18/9/54

Regular Army

National Service Officers

2nd Lieutenants.

Pearson, J. A. 17/1/59
Daniel, G. H. M. 13/6/59
Jones, C. T. 12/9/59
Elgood, N. S. 7/11/59
Beeson, R. N. 7/11/59

Army Emergency Reserve

National Service Officers

Lieutenants.

Bowen, R. T. N. 25/1/57
Clezy, J. J. A. 25/1/57
Cecil-Williams, J. A. 1/2/57
Soley, D. A. 15/9/57
Jones, D. L. 29/11/57
Rowe, C. A. 10/3/58
Siddons, H. L. 20/3/58
Bonner-Davies, B. R. 27/3/58
Thompson, P. R. 5/6/58
Kalbfell, R. G. 21/6/58
Jerman, J. 14/9/58
Davies, M. H. 2/10/58
Moelwyn-Hughes, E. G. 22/2/59
Howells, A. P. 16/7/59
Reece, P. H. 3/12/59
Thomas, D. E. K. 10/1/60

2nd Lieutenant.

Davies, J. M 23/8/58

Territorial Army

Hon. Colonels.

Davies-Cooke, Lt.-Col. (Hon. Col.) P. R., *C.B.*, *T.D.*, *J.P.* 23/1/53 (*Vice-Lieutenant.*)
Nickson, Col. J. E., *M.C.*, *T.D.*, *D.L.* 14/12/56

Lt.-Colonel.

Demetriadi, M. A. 16/10/58

Majors.

Williams, G. P., *T.D.* 9/7/49
Evans, D. M. 21/8/52
Harris, A. 9/1/54
Simmons, W. J., *M.C.*, *T.D.* 12/1/54
Jones, A. 1/6/54
Morgan, D. S. 1/6/57
Lewis, J. D. 1/6/57
Davies, C. 25/3/58
Kirby, E. L., *M.C.*, *T.D.*, 12/6/58
Bailey, H. D. 1/6/59

Captains.

Owen, E. K., *T.D.* (*A/Maj.* 8/5/58) 1/6/51
Carlin, R. A. 15/7/52
Tomblin, K. W. 1/5/53
Broadbent, T H. 18/6/53
Fairclough, R. S. (*Res. of Off.*) (*A/Maj.* 8/5/58) 19/9/53
Astley, R. E. 12/10/53
Ormrod, P. C., *M.C.* 30/1/54
Lloyd-George, W. 11/7/54
Jones, D. G. (*Res. of Off.*) 22/12/54
Evan-Hughes, D. L. E. 10/9/55
Pollecoff, B. B. 1/6/57
Maitland-Jones, J. H. C. 1/6/57
Price, L. M. 5/5/58
Lloyd, J. P. 9/5/58
Jones, H. M. 9/6/59

Territorial Army—*contd.*

Lieutenants.

Diamond, D. O. 19/6/52
Jones, D. R. P. 16/1/55
Goodwin, H. E. 16/1/55
Mumford, E. C. 31/1/55
Owen, J. G. 13/2/55
Farnworth, M. M. H. 21/8/55
Griffiths, P. E. 1/9/55
Senior, R. H. 1/10/55
Hughes, A G. 1/12/55
Williams, J. M. 15/12/55
Porter, J. N. (*A/Capt.* 1/2/59) 15/12/55
Williams, C. E. 1/3/56
Cornish, M. J. 8/4/56
Owen, J. I. G. 26/5/56
Evans, T. A. V. 3/12/56
Neale, G. J. J. 18/1/57
Glynne-Jones, C. D. 1/2/57
Watkins, H. J. 7/6/57
Bishop, J. M. C. 17/6/57
Griffith, E. M. W. 9/8/57
Evans, A. R. 6/2/58
Cotton, H. N. 29/5/58
Evans, J. L. 9/6/58
Alletson, J. H. 26/6/58
Lyons, T. C. H. 26/10/58
Evans, J. D. P. 1/2/59
Foster, J. C. S. 3/12/59
Owen, D. W. 14/1/60

2nd Lieutenants.

†Kerse, A. S. 16/3/59
†Mason, J. R. 16/3/59

Quarter-Master.

Roberts, S. R. *lt.* 14/2/59

Territorial Army

National Service Officers

Lieutenants.

Lewis, B. 28/12/56
Morrison, J. 1/2/57
Harper, W. F. 17/5/57
Crane, K. J. 3/6/57
Price, N. H. 11/6/57
Guyver, B. A. 13/6/57
Jannetta, P. E. 26/7/57
Dell, P. M. 2/8/57
Shaw, P. H. 5/8/57
Turner, S. G. 5/8/57
Twose, M. M. 5/8/57
Williams, M. C. 23/2/58
Kaye, H. J. 8/5/58
McConnell, R. F. 29/5/58
Jones, D. H. I. 25/1/59

† On probation.

Digitized by Google

THE SOUTH WALES BORDERERS [24]

The Sphinx, superscribed "Egypt." **Within a wreath of immortelles the Roman numeral XXIV.**

"**Blenheim,**" "**Ramillies,**" "**Oudenarde,**" "**Malplaquet,**" "**Cape of Good Hope, 1806,**" "**Talavera,**" "**Busaco,**" "**Fuentes d'Onor,**" "**Salamanca,**" "**Vittoria,**" "**Pyrenees,**" "**Nivelle,**" "**Orthez,**" "**Peninsula,**" "**Chillianwallah,**" "**Goojerat,**" "**Punjaub,**" "**South Africa, 1877-8-9,**" "**Burma, 1885-87,**" "**South Africa, 1900-02.**"

The Great War—18 *Battalions.*—"**Mons,**" "Retreat from Mons," "**Marne, 1914,**" "Aisne, 1914, '18," "**Ypres, 1914, '17, '18,**" "Langemarck, 1914, '17," "**Gheluvelt,**" "Nonne Bosschen," "Givenchy, 1914," "Aubers," "Loos," "**Somme, 1916, '18,**" "Albert, 1916, '18," "Bazentin," "Pozières," "Flers-Courcelette," "Morval," "Ancre Heights," "Ancre, 1916," "Arras, 1917, '18," "Scarpe, 1917," "Messines, 1917, '18," "Pilckem," "Menin Road," "Polygon Wood," "Broodseinde," "Poelcappelle," "Passchendaele," "**Cambrai, 1917, '18,**" "St. Quentin," "Bapaume, 1918," "Lys," "Estaires," "Hazebrouck," "Bailleul," "Kemmel," "Béthune," "Scherpenberg," "Drocourt-Quéant," "Hindenburg Line," "Havrincourt," "Epéhy," "St. Quentin Canal," "Beaurevoir," "Courtrai," "Selle," "Valenciennes," "Sambre," "France and Flanders, 1914-18," "**Doiran, 1917, '18,**" "Macedonia, 1915-18," "Helles," "**Landing at Helles,**" "Krithia," "Suvla," "Sari Bair," "Scimitar Hill," "Gallipoli, 1915-16," "Egypt, 1916," "Tigris, 1916," "Kut al Amara, 1917," "**Baghdad,**" "Mesopotamia, 1916-18," "**Tsingtao.**"

The Second World War.—"**Norway, 1940,**" "**Normandy Landing,**" "**Sully,**" "**Caen,**" "Falaise," "Risle Crossing," "**Le Havre,**" "Antwerp-Turnhout Canal," "Scheldt," "Zetten," "Arnhem, 1945," "**North-West Europe, 1944-45,**" "Gazala," "**North Africa, 1942,**" "North Arakan," "**Maya Tunnels,**" "**Pinwe,**" "Shweli," "Myitson," "**Burma, 1944-45.**"

The Queen's Colours—A Silver Wreath of immortelles borne round the Colour pike.

Agents—Messrs. Glyn, Mills & Co., Holt's Branch.

Regimental Headquarters—The Barracks, Brecon.

Regimental Journal—The XXIV Journal of the South Wales Borderers, 15, Stow Hill, Newport, Mon.

Regimental Association—The Regimental Association and Employment Bureau, 35, Stow Hill, Newport, Mon.

For Record Office ... ... *see* column 2903.
For Regimental Pay Office ... ... *see* column 2913.

Uniform—Blue. *Piping*—Grass Green.
Facing Colour—Grass Green.

Allied Battalion of Australian Infantry

17th/18th Infantry Battalion (The North Shore Regiment)

Allied Regiment of the Federation of Rhodesia and Nyasaland.

Rhodesian African Rifles.

Colonel ... ... Matthews, Maj.-Gen. F. R. G., *C.B.*, *D.S.O.*, ret. pay, *p.s.c.*... ... ... 18/4/54

Regular Army

Lt.-Colonel.

Martin, P. J. 2/4/58

Majors.

Evans, O. A. 1/2/47

Taylor, K. D. C. 31/1/48

Fowler, R. H. W., *p.s.c.* (*local Lt.-Col.* 28/7/58) 27/8/49

Parry, R. W. P., *M.C.*, *p.s.c.* 20/11/50

Phillips, S. E. L. 27/1/51

Egerton, G. J. B., *p.s.c.* 28/1/51

Regular Army—*contd.*

Majors—contd.

Deane, R. N., *M.C.*, *p.s.c.* (*local Lt.-Col.* 18/1/60) 25/8/51

Hopkyn-Rees, G. W., *p.s.c.* 31/12/52

Sharp, A. K. 29/5/53

Jones, A. G., *M.C.*, j.s.s.c., *p.s.c.* (*T/Lt.-Col.* 27/8/59) 5/12/53

Collins, D. F. H., *M.C.* 13/5/54

Evill, A. R. 17/8/54

Regular Army—*contd.*

Majors—contd.

Parsons, W. J., *M.B.E.*, *p.s.c.* 3/10/54

Elliott, B. W. T. 20/4/55

Mitchley, J. A. L. 17/9/56

Evans, J. 22/1/57

Somerville, J. N., *p.s.c.* 16/1/58

Pope, R. J., *p.s.c.* 5/8/58

Morgan, C., *p.s.c.* 13/4/59

Williams, H. R. 8/6/59

Digitized by Google

Regular Army—*contd.*

***Majors*—contd.**

Goad, I. G. B. 7/7/59

Captains.

Windsor, S. H. 27/5/54

Williams, J. G. M. 21/10/54

Napier, L. A. H., *M.C.* 22/12/54

Thomas, W. M. 14/7/55

Pim, B. M. (*Adjt.* 6/6/58) 16/12/55

Poncia, P. J. R. 17/8/56

Watson, P. W. 4/1/57

Isaac, G. D. G. 3/8/57

Davies, G. L. 8/2/58

Hywel-Jones, R. I., *M.C.* 1/8/58

Lee, C. J. 1/1/59

Godwin-Austen, R. H. 6/2/59

Roberts, N. O. 31/7/59

Thomas, J. MacG. (*att'd Para.*) 12/2/60

Lieutenants.

Hollis, J. A. P. (*att'd. S.A.S.*) 12/7/56

Brown, T. S. 4/1/57

Collins, D. E. 4/2/57

Bromham, D. C. 3/6/57

Kent, L. J. H. (*att'd Para.*) 29/7/57

Wilcox, R. 27/7/58

Matthews, P. J. 21/12/58

Ward, C. J. R. C. 2/8/59

Goodchild, D. 20/12/59

Regular Army—*contd.*

2nd Lieutenants.

Nash, A. C. 2/8/58

Boutcher, C. C. 25/7/59

Quarter-Masters.

Hubbard, J. L., *M.B.E.* 3/1/50
capt. 22/11/54

Adams, J. Q., *M.B.E.* 1/11/50
maj. 2/4/55

Welling, H. T. 29/11/53
capt. 20/5/56

Field, F. S. 1/1/57

Regular Army
Short Service Officers

Lieutenant.

Brown, T. M. E. 9/2/59

2nd Lieutenant.

Glenn-Hill, L. 11/7/59

Extended Service Officers

Majors.

Collett, R. G., *M.B.E.*, *T.D.*, *p.s.c.* (*Emp. List* (3)) 1/9/52

Harry, J. G. 24/2/58

Captain.

Davies, N. H. (*Emp. List* (3)) 28/7/50

Regular Army
National Service Officers

2nd Lieutenants.

White, C. J. G. 18/10/58

Clode, G. H. 17/1/59

Newhouse, A. E. 14/3/59

Williams, J. K. 16/5/59

Hatherly, D. G. 13/6/59

Hutchings, N. E. 15/8/59

Army Emergency Reserve
National Service Officers

Lieutenants.

Isaac, R. W. 1/11/56

Gladman, R. 6/1/57

Balinski-Jundzill, C. M. J. 18/2/57

Wheaton, M. H. 25/2/57

Barnes, J. L. A. 12/4/57

Formby, R. S. 21/6/57

Green, K. 28/11/57

Walshaw, B. A. J. 13/1/58

Thompson, N. F. I. 26/1/58

Ireland, J. B. D. 16/2/58

Thrush, C. B. 9/3/58

Thomas, T. A. 9/3/58

Bradley, D. R. 21/12/58

Morgan, N. P. L. 25/1/59

Hall, J. B. 25/1/59

Clark, M. H. 1/2/59

Clementson, P. 15/2/59

Long, R. 22/2/59

Botcherby, P. C. de S. 7/6/59

Moelwyn-Hughes, R. G. 23/8/59

Meager, D. G. 27/12/59

Evans, D. B. 10/1/60

Gunn, J. A. L. 10/1/60

2nd Lieutenants.

Gravenor, L. P. 2/8/58

de Winton, D. B. G. 23/8/58

Perkins, K. T. 16/5/59

Digitized by Google

THE MONMOUTHSHIRE REGIMENT

On a mount a red dragon rampant. In each of the four corners the badge of a leek.

"South Africa, 1900-02."

The Great War—11 *Battalions.*—"**Ypres, 1915, '17, '18,**" "Gravenstafel," "**St. Julien,**" "Frezenberg," "Bellewaarde," "**Somme, 1916,**" "Albert, 1916," "**Arras, 1917,**" "**Scarpe, 1917,**" "Pilckem," "**Langemarck, 1917,**" "Poelcappelle," "**Cambrai, 1917, '18,**" "Lys," "Messines, 1918," "**Hindenburg Line,**" "St. Quentin Canal," "Beaurevoir," "Courtrai," "Sambre," "**France and Flanders, 1914-18,**" "**Aden.**"

The Second World War—"**Odon,**" "**Bourguebus Ridge,**" "Mont Pincon," "Souleuvre," "**Le Perier Ridge,**" "**Falaise,**" "**Antwerp,**" "Nederrijn," "**Lower Maas,**" "Venlo Pocket," "**Ourthe,**" "**Rhineland,**" "Reichswald," "Weeze," "Hochwald," "Rhine," "**Ibbenburen,**" "**Aller,**" "North-West Europe, 1944–45."

For Record Office ... ... *see* column 2003.
For Regimental Pay Office ... ... *see* column 2913.

Uniform—Blue. *Piping*—Grass Green.
Facing Colour—Grass Green.

Hon. Colonel.

Chaston, Col. A. J., *O.B.E., M.C., T.D., D.L.* 17/4/59

Lt.-Colonel.

Roberts, H. C., *T.D.* **5/10/58**

Majors.

Gripaldi, A. **29/3/54**

Stroud, I. **29/3/54**

Parrish, C. R. 1/11/59

Captains

Margesson, J. E., *M.B.E., p.s.c.* (*Res. of Off., S.W.B.*) 31/8/41

Sterck, G. S. (*Unatt'd List*) 21/2/52

Mantle, P. (*A/Maj.* 23/3/56) 11/1/53

Garner D. H. (*A/Maj.* 1/11/59) 18/1/53

Buckthought, T. U. **18/2/53**

Harris, C. K. R. 1/3/56

Williams, D. B. 15/6/57

Rossiter, P. M. 1/9/57

Dyer, N. J. 23/6/58

Rolls, M. J. 17/12/58

Webber. D. M. 1/1/59

Guest, G. W. 1/3/59

Lieutenants.

Richards, A. J. 11/5/53

Hutchinson, P. K. 4/7/54

Jones, R. J. G. 21/11/54

Yates, J. E. 7/4/55

Morgan, P. R. 5/6/55

Griffiths, P. R. 24/11/55

Archer, B. H. 3/8/56

Evans, J. A. 4/1/57

Clinch, A. D. 26/2/58

Bedingfield, C. O. M. 5/1/59

Roblin, G. H. 25/1/59

Bradford, A. J. 10/1/60

2nd Lieutenant.

Newman, D. A. 14/2/59

Territorial Army National Service Officers

Lieutenants.

Hansard, G. A. A. **18/1/57**

Morgan, T. G. R. **28/11/57**

Powell, D. J. 26/1/58

Peacock, R. **18/1/59**

Cann, W. G. 8/3/59

Digitized by Google

THE WELCH REGIMENT [41 and 69]

The Rose and Thistle on the same stalk, within the Garter and The Crown over

In the first and fourth corners the Royal Cypher ensigned with The Crown, in the second and third corners the Plume of the Prince of Wales.
"*Gwell angau na Chywilydd.*"
A Naval crown, superscribed "12th April, 1782."

"Belleisle," "Martinique, 1762," "St. Vincent, 1797," "India," "Bourbon," "Java," "Detroit," "Queenstown," "Miami," "Niagara," "Waterloo," "Ava," "Candahar, 1842," "Ghuznee, 1842," "Cabool, 1842," "Alma," "Inkerman," "Sevastopol," "Relief of Kimberley," "Paardeberg," "South Africa, 1899-1902".'

The Great War—34 *Battalions*.—"Mons," "Retreat from Mons," "Marne, 1914," "**Aisne, 1914, '18,**" "**Ypres, 1914, '15, '17,**" "Langemarck, 1914, 17," "**Gheluvelt,**" "Nonne Bosschen," "Givenchy, 1914," "Gravenstafel," "St. Julien," "Frezenberg," "Bellewaarde," "Aubers," "**Loos,**" "**Somme, 1916, '18,**" "Albert, 1916, '18," "Bazentin," "Pozières," "Flers-Courcelette," "Morval," "Ancre Heights," "Ancre' 1916, '18," "Messines, 1917, '18," "**Pilckem,**" "Menin Road," "Polygon Wood," "Broodseinde," "Poelcappelle," "Passchendaele," "**Cambrai, 1917, '18,**" "St. Quentin," "Bapaume, 1918," "Lys," "**Estaires,**" "Hazebrouck," "Bailleul," "Kemmel," "Béthune," "Scherpenberg," "Arras, 1918," "Drocourt-Quéant," "Hindenburg Line," "Epéhy," "St. Quentin Canal," "Beaurevoir," "Selle," "Valenciennes," "Sambre," "France and Flanders, 1914–18," "Struma," "Doiran, 1917, '18," "**Macedonia, 1915-18,**" "Suvla," "Sari Bair," "Landing at Suvla," "Scimitar Hill," "**Gallipoli, 1915,**" "Egypt, 1915–17," "**Gaza,**" "El Mughar," "Jerusalem," "Jericho," "Tell 'Asur," "Megiddo," "Nablus," "Palestine, 1917–18," "Tigris, 1916," "Kut al Amara, 1917," "Baghdad," "Mesopotamia, 1916–18."

The Second World War.—"**Falaise,**" "**Lower Maas,**" "**Reichswald,**" "North-West Europe, 1944–45," "Benghazi," "North Africa, 1940–42," "Sicily, 1943," "Corliano," "**Croce,**" "Rimini Line," "Cerlano Ridge," "Argenta Gap," "**Italy, 1943–45,**" "**Crete,**" "**Canea,**" "Withdrawal to Sphakia," "Middle East, 1941," "**Kyaukmyaung Bridgehead,**" "Maymyo," "Rangoon Road," "**Sittang, 1945,**" "**Burma, 1944–45.**"

"**Korea, 1951-52.**"

Agents—Lloyds Bank Limited, Cox's & King's Branch.

Regimental Headquarters—Maindy Barracks, Cardiff, Glam.

Regimental Journal—"The Men of Harlech," The Welch Regiment, The Barracks, Cardiff.

Regimental Associations—{ The Welch Regiment Benevolent Fund, The Barracks, Cardiff.
Old Comrades' Association, The Welch Regiment, Cardiff.

For Record Office ... ... *see* column 2903.
For Regimental Pay Office ... ... *see* column 2913.

Uniform—Blue. *Piping*—White
Facing Colour—White.

Allied Regiment of the Canadian Army
11th Armoured Regiment (The Ontario Regiment)

Allied Battalion of Australian Infantry
45th Infantry Battalion (Machine Gun) (The St. George Regiment)

Colonel ... Coleman, Lt.-Gen. *Sir* C. F. Charles, *K.C.B.*, *C.M.G.*, *D.S.O.*, *O.B.E.*, ret. pay, *p.s.c.* ... 8/1/58

Regular Army

Lt.-Colonels.

§Traherne, J. R. L., *p.s.c.* 27/7/56
§Roberts, A. G., *D.S.O.* 8/12/58

Majors.

Mackie, I. H. 26/8/50
Jackson, T. J., *D.S.O.*, *p.s.c.* 24/11/50
Comer, A. G., *M.B.E.*, *p.s.c.* 25/8/51
Hard, L. F., *M.B.E.*, *M.C.*, *p.s.c.* (*T/Lt.-Col.* 12/12/59) 28/1/52
Stevenson, M. C. P., *M.C.*, *p.s.c.* 1/7/52
Randell, R. N. 31/12/52
Kempson, P. M., *p.s.c.* 31/12/52
Martin, J. S., *M.B.E.*, *p.s.c.* 17/3/53
Thornton, D. E., *E.R.D.*, j.s.s.c., *p.s.c.* 1/5/53
Walliker, J. R., *M.C.*, *p.s.c.*, 3/5/53

Regular Army—*contd.*

Majors—contd.

Wild, M. W. 11/7/53
Taverner, R. C. 3/1/55
Priestley, E. A., j.s.s.c., *p.s.c.* 9/6/55
Excell, P. B., *M.C.* 10/7/55

Captains.

Smith, R. P. (*T/Maj.* 22/10/59) 29/11/53
Cutler, P. L. 2/2/54
Mortimer, D. S. 15/7/54
Dyer, M. W. F. 21/10/54
Brimblecombe D. J. 22/12/54
Griffiths, J. D., *M.C.* 8/2/55
Mennell, I. D. B. 14/7/55
Salmon, N. H. 14/7/55
Batten, F. C. 16/12/55
James, J. H. C. 4/10/57
Daniel, A. J. MacN. (*Adjt.* 4/11/58) 8/2/58
Jones, R. L. T. (*att'd Para.*) 19/4/58

Regular Army—*contd.*

Captains—contd.

Davey, K. J., *M.C.* 7/3/59
Ford, A. V. 26/3/59
Lingard, N. E. T. 3/5/59
Cox, D. E. 31/7/59
Bentham, A. R. 7/9/59
Pritchard, D. 9/10/59
Diamond, C. H. 12/2/60

Lieutenants.

Davies, M. (*T/Capt.* 21/10/58) 9/10/54
Kilminster, D. I. 20/6/56
Hanley, B. J. 4/2/57
Johnston, P. T. 28/10/57
Ayres, J. W. 16/12/57
Rees, J. A. S. 28/5/58
Lane, J. E. J. 27/7/58
Beckingsale, D. J. 27/7/58
Lloyd, M. T. O. 10/7/59
Dyde, M. E. 28/7/59
Parry-Evans, D. C. 20/12/59

Digitized by Google

Regular Army—*contd.*

2nd Lieutenants.

Hirsch P. H. LL. 2/8/58
Tyler, R. H. 25/7/59

Quarter-Masters.

Woods, G. S. T., *M.B.E.* 26/12/50
maj. 18/5/56
Wedlake, C. J. 1/1/52
maj. 16/5/55
Dewar, C. H. *lt.* 1/1/57
Evans, E *maj.* 15/3/57

Regular Army
Short Service Officers

2nd Lieutenants.

Musselwhite, J. W. 18/4/59
Golding, M. 7/11/59

Quarter-Masters.

Bailey, E. C. B. 2/8/50
maj. 2/5/58
Cullen, J. 15/2/51
capt. 24/2/54

Extended Service Officers

Majors.

Roberts, I. G. (*Emp. List* (3)) 24/7/56
Lunn, C. A. (*Emp. List* (3)) 7/1/59

Captain.

Petts, J. W. (*Emp. List* (3)) 30/7/51

Regular Army
National Service Officers

2nd Lieutenants.

Dudley-Owen, D. 18/10/58
Neyland, D. H. 15/11/58
Hughes, A. V. R. 14/2/59
Lawton, G. 7/11/59

Army Emergency Reserve
National Service Officers

Lieutenants.

Barber, R. J. 4/1/57
Gabriel, D. P. 25/1/57
Jones, A. G. 5/1/58
Graham, D. C. 4/1/59
Phillips, J. G. 9/4/59
Grieve, A. T. W. 9/7/59
Hughes, R. 24/1/60

2nd Lieutenants.

Theophilus, P. J. 2/8/58
Hughes, D. L. 18/10/58
Sansom, A. W. 14/2/59

Territorial Army

Hon. Colonels.

Hurford, Col. (Hon. Brig.) E. W. C., *M.B.E.*, *T.D.*, *D.L.* 17/10/56
Philipps, Lt. Col. *Sir* Grismond P., *C.V.O.*, ret. pay (*Lord Lieutenant*) 10/12/59

Lt.-Colonels.

Crawshay, W. R., *D.S.O.*, *E.R.D.* 1/2/56
Roberts, J. R. V., *T.D.* 6/7/57
Davies, W. R., *M.C.*, *T.D.* 4/8/59

Majors.

Hammond, D. R. 17/9/51
Gibbs, W. M. 17/9/51

Territorial Army—*contd.*

Majors—contd.

Kiernan, E. G. 5/2/52
Harpur, J. L., *T.D.* 1/3/52
James, B. H. 14/12/53
Lawrence, W. J. 31/5/54
Jones, D. P. 1/10/54
Martin, W. T. C. 1/2/55
Morgan, R. G. 28/3/55
Davis, D. C. N. 1/10/55
Morris, J. R. S. (*Res. of Off.*) 27/6/56
Evans, J. R., *T.D.* 22/9/56
Harrop, J. D. 18/11/57
Dorrington, K. T. 11/4/58
Wilkins, J. R. M. 6/6/59
Jones, J. G. 7/10/59

Captains.

Jones, M. R., *T.D.* (*A/Maj.* 31/12/55) 1/7/51
Parry, N. H., *T.D.* (*A/Maj.* 11/4/58) 14/3/52
Jeremy, C. H. T. 20/9/52
Woodyatt, G. W. 22/8/53
Miles, G. R. (*A/Maj.* 8/10/59) 1/11/53
John, E. R. 24/12/53
Rowland-James, G. C. (*Res. of Off.*) 13/4/54
Phillips, B. G. R. 20/7/54
Clement, M. J. 1/5/55
Reynolds, J. D. 1/6/56
Williams, L. A. 1/6/56
Howells, W. P. 23/6/56
Prescott, J. H. 8/10/56
Clatworthy, A. H. N. 29/10/56
Snook, T. G. 3/2/57
Darbey, A. L. 29/6/57
Hedley, B. 18/11/57
Fenner, A. C. 18/11/57
Kane, T. P. (*Res. of Off.*) 21/12/57
Skellon, B. G. 30/4/58
Peters, J. S. 28/5/59
Sutton, R. S. 29/5/59
Foulkes, M. L. (*Res. of Off.*) 1/6/59
Coombes, E J. 10/6/59
Roberts, A M 10/6/59
Howells, D. 4/8/59
Henderson, W. A. 21/10/59

Lieutenants.

Fox, J. E. F. 16/1/53
Greenfield, R. H. 10/1/55
Voaden, S. W. 21/3/55
Penrose, R. G. (*A/Capt.* 5/10/59) 28/4/55
Jenkins, M. L. 13/5/55
Jones, G. A. 26/8/55

Territorial Army—*contd.*

Lieutenants—contd.

Pugsley-Gwynne, D. F. (*Res. of Off.*) 3/7/56
Hughes, E. P. 10/12/56
Phillips, J. G. 11/2/57
Daniels, A. 18/3/57
Lewis, D. A. (*Res. of Off.*) 7/8/57
Coward, A. J. (*A/Capt.* 6/6/59) 1/11/57
Bolt, P. W. 2/11/57
Williams, H. V. 16/2/58
Davies, E. J. (*A/Capt.* 5/10/59) 30/5/58
Powell, P. R. (*A/Capt.* 1/10/59) 23/6/58
Evans, C. R. 19/10/58
Richards, G. H. 27/11/58
Davies, R. B. S. 11/12/58
Dale, D. R. 4/1/59
Edwards, R. 3/2/59
Rees-Williams *Hon.* M. R. 8/3/59
Rowlands, K. A. 8/3/59
Bateman, W. L. 8/6/59

2nd Lieutenants.

†Ganz, C. R. 20/6/58
†Ely, J. B. 20/6/58
†McCombe, R. J. K. 29/9/58
†Hill, B. S. 29/9/58
†Scott, R. M. 14/12/58
†Williams, J. 16/3/59
†Couch, V. J. 16/3/59
†Hughes, A. 27/4/59
†Peterson, M. H. 27/4/59
†Smart, C. A. 27/4/59
†Probert, M. J. D. 27/4/59
†Lobbett, W. B. A. 12/10/59
†Bradwell, E. H. 12/10/59

Territorial Army
National Service Officers

Lieutenants.

Hodges, P. J. 31/3/55
Wright, G. 26/11/56
Thomas, D. J. 18/1/57
Wheeler, R. G. H. 8/5/57
Hawes, C. 5/8/57
Jenkins, B. J. 22/12/57
Williams, D. 5/1/58
Mathias, T. F. 19/1/58
Tett, G. W. 26/10/58
Parry-Jones, D. 4/1/59
Williams, D. C. H. 2/4/59
Rosser, M. A. 18/6/59
Downs, J. 30/8/59

2nd Lieutenant.

Richards, J. A. 20/9/58

On probation.

Digitized by Google

THE NORTH IRISH BRIGADE

A Harp in silver ensigned with The Crown, underneath a scroll inscribed "North Irish Brigade", in gold.

Brigade Representative Colonel Moore, Col. (Hon. Brig.) E. E. J., *D.S.O.*, R. Innisks., ret. pay.

Brigade Colonel ... ... Maxwell Col. (*temp.*) G. F., R. Innisks., *p.s.c.*

Deputy Assistant Adjutant-General and Brigade Adjutant. Mulligan, Maj. J. W. H., R.U.R., *p.s.c.*

Brigade Depot ... ... Eglington, Nr. Londonderry, Co. Londonderry.

Regular Army Field Officers' Seniority Roll.

Lt.-Colonels.

§O'Lone, R. J., *D.S.O.*, *O.B.E.*, R.U.R., *p.s.c.* 1/1/53

§Maxwell, G. F., R. Innisks., *p.s.c.* (*T/Col.* 10/9/57) 9/8/54

§Wilson, [redacted] D. D., R.U.R., *p.s.c.* 15/4/55

§Rogers, H., *O.B.E.*, R.Ir.F., j.s.s.c., *p.s.c.* 14/8/56

Robin, C. N., *M.C.*, R. Innisks., *p.s.c.* 9/8/57

Wheeler, T. N. S., *O.B.E.*, R.U.R., j.s.s.c., *p.s.c.* 23/4/58
bt. lt.-col. 1/7/55

Brooks, W. E., *M.C.*[redacted], R.U.R., *p.s.c.* 19/8/58

Jefferies, R. C. P., *M.B.E.*, R.Ir.F., *p.s.c.* 1/4/59

Majors.

Richardson, W., R.U.R. 1/7/46

Walshe, P. J., *M.B.E.*, R. Innisks. 1/7/46

Craig, W. S., *T.D.*, R.U.R. 26/4/47

May, I. A., R.U.R. (*Seconded to O.T.C.*) 21/9/47

Hastings, J. C., R. Innisks. 1/2/49

Mulligan, J. W. H., R.U.R., *p.s.c.* 28/1/50

Baudains, W. H., *M.M.*, R.U.R. 13/9/50

Miller, J. B. A., R. Innisks., *p.s.c.* 27/1/51

Knox, R. H. A., R. Innisks. 27/1/51

Dawson, D. R. Y., *M.C.*, R.Ir.F. 25/3/51

Bradley, E.W., R. Innisks. 25/8/51

de Longueuil, J. C. S. G., *M.C.*, R.U.R., *p.s.c.* 26/1/52

West, T. J., *M.B.E.*, *M.C.*, R.Ir.F. 26/2/52

Farrell, D.P., *M.B.E.*, R. Innisks., *p.s.c.* 4/8/52

Majors—contd.

Slane, P. M., *M.C.*, R. Innisks., *p.s.c.*, *f.s.* 1/7/52

Ellison, D. F., R.U.R. 2/7/52

Cocksedge, A. R. A., *M.B.E.*, *M.C.*, R. Innisks. 3/7/52

Rowlette, K. D. H., R. Innisks. *p.s.c.* 3/7/52

Sturgeon, W. E. S., R.U.R., *p.s.c.* 22/10/52

Nixon, J. D., *M.C.*, R. Innisks., *p.s.c.* 22/10/52

Trousdell, P. J. C., R.Ir.F., *p.s.c.* 31/12/52

Purdon, C. W. B., *M.C.*, R.U.R., *p.s.c.* 31/12/52

Chambers, G. M. J., R.Ir.F. 31/12/52

Morgan, R. F., R.U.R. 21/1/53

Liddle, E. A. D., *M.B.E.*, R.U.R., j.s.s.c., *p.s.c.* 19/2/53

Larkin, J. P., R. Innisks., *p.s.c.* 27/4/53

Russell-Smith, D., R.U.R. 28/6/53

Dyball, A. J., *M.C.*, *T.D.*, R.U.R., *p.s.c.* 10/7/53

Nixon, *Sir* Christopher J., *Bt.*, *M.C.*, R.U.R. 10/3/54

Thompson, B. S., R.Ir.F. 16/6/54

Clark, B. D. H., *M.C.*, *G.M.*, R.Ir.F. 12/8/54

Blake, P. J., *M.B.E.*, *M.C.*, R. Innisks., *p.s.c.* 19/1/55

Lilleyman, D., R.U.R., *p.s.c.* 27/3/55

Emerson-Baker, J. R., *M.C.*, R. Innisks., *p.s.c.* 29/4/55

Majury, J. H. S., R.U.R., *p.s.c.* (*att'd Para.*) 26/6/55

Sandford, W. J. E., R. Innisks. 29/6/55

Majors—contd.

Ffrench, J. R. M., *M.C.*, R.U.R. 29/7/55

Irwin, R. J. T., *M.C.*, R. Innisks., *p.s.c.* 3/9/55

Baxter, H. J. P., *G.M.*, R.Ir.F., *p.s.c.* 10/10/55

Linford, C. W., *M.C.*, R.Ir.F., *p.s.c.* 16/10/55

Neely, K., *M.B.E.*, R.U.R., *p.s.c.* 18/5/56

Troy, T. M., *M.B.E.*, R. Innisks., j.s.s.c., *p.s.c.* 16/6/56

Cotter, M., R.Ir.F. 4/12/56

Greer, D. R. R., R.Ir.F. 22/1/57

Major, C. J., R.Ir.F. 4/2/57

Eustace, T. R. H., R.Ir.F. 18/2/57

Hill, C. C., R.Ir.F. 25/2/57

Johnson, V. de P., R.U.R., *p.s.c.* 7/3/57

Ormerod, D. L., *M.B.E.*, R.Ir.F. (*Adjt.* 11/8/58) 5/11/57

Bettesworth, F. P., R. Innisks., *p.s.c.* 27/11/57

Charley, W. R. H., R.U.R., *p.s.c.* 25/4/58

Alcock, P. F., R. Innisks., *p.s.c.* 18/6/58

Hamill, H., R.U.R., *p.s.c.* 22/7/58

Brady, A., R.Ir.F. 20/10/58

MacIntyre, A. D., R.U.R., *p.s.c.* 7/6/59

Vaughan, P. H., R. Innisks. *p.s.c.* 28/6/59

Copinger-Symes, W. J. C. G., R. Innisks., *p.s.c.* 13/8/59

Crawford, H. N., R. Innisks. 24/8/59

O'Kelly, R. W. E., R.Ir.F. 28/10/59

Winter, P. A., R.U.R., *p.s.c.* 3/11/59

Stor[illegible] W. E. S., R.U.R., *p.s.c.* 16/11/59

Digitized by Google

(79333) Q 3

THE ROYAL INNISKILLING FUSILIERS [27 and 108]

The Castle of Inniskilling with three turrets, and St. George's colours flying.
In each of the four corners the White Horse, with the motto "*Nec aspera terrent.*" The Sphinx, superscribed "Egypt."

"Martinique, 1762," "Havannah," "St. Lucia, 1778, 1796," "Maida," "Badajoz," "Salamanca," "Vittoria," "Pyrenees," "Nivelle," "Orthes," "Toulouse," "Peninsula," "Waterloo," South Africa, 1835, 1846-7," "Central India," "Relief of Ladysmith," "South Africa, 1899-1902."

The Great War—13 *Battalions.*—**"Le Cateau,"** "Retreat from Mons," "Marne, 1914," "Aisne, 1914," "Messines, 1914, '17," "Armentières, 1914," "Aubers," "Festubert, 1915," **"Somme, 1916, '18,"** "Albert, 1916," "Bazentin," "Guillemont," "Ginchy," "Ancre, 1916," "Arras, 1917," "Scarpe, 1917," **"Ypres, 1917, '18,"** "Pilckem," "Langemarck, 1917," "Polygon Wood," "Broodseinde," "Poelcappelle," "Cambrai, 1917, '18," **"St. Quentin,"** "Rosières," **"Hindenburg Line,"** "Beaurevoir," "Courtral," "Selle," "Sambre," **"France and Flanders, 1914-18,"** "Kosturino," "Struma," **"Macedonia, 1915-17,"** "Helles," **"Landing at Helles,"** "Krithia," "Suvla," "Landing at Suvla," "Scimitar Hill," **"Gallipoli 1915-16,"** "Egypt, 1916, "Gaza," "Jerusalem," "Tell 'Asur," **"Palestine, 1917-18."**

The Second World War.—"Defence of Arras," "Ypres-Comines Canal," **"North-West Europe, 1940,"** "Two Tree Hill," "Bou Arada," "Oued Zarga," "Djebel Bel Mahdi," **"Djebel Tanngoucha,"** **"North Africa, 1942-43,"** "Landing in Sicily," "Solarino," "Simeto Bridgehead," "Adrano," **"Centuripe,"** "Simeto Crossing," **"Garigliano Crossing,"** "Pursuit to Messina," **"Sicily, 1943,"** "Termoli," "Trigno," "San Salvo," "Sangro," "Liri Valley," "Rome," "Advance to Tiber," "Minturno," "Anzio," **"Cassino II,"** "Massa Tambourini," **"Italy, 1943-45,"** "Middle East, 1942," **"Yenangyaung, 1942,"** "Trasimene Line," "Monte Spaduro," "Argenta Gap," "Donbaik," **"Burma, 1942-43."**

Agents—Lloyds Bank Limited, Cox's & King's Branch.
Regimental Depot—Military Barracks, Omagh, Co. Tyrone.
Regimental Journal—"Sprig of Shillelagh," Military Barracks, Omagh, Co. Tyrone.
Regimental Association—Omagh, Co. Tyrone.

For Record Office ... ... *see* column 2903.
For Regimental Pay Office ... ... *see* column 2911.

Uniform—Blue. *Piping*—Blue.
Facing Colour—Blue.

Allied Regiment of the Canadian Army

The Princess Louise Fusiliers (M.G.)

Allied Battalion of Australian Infantry

27th Infantry Battalion (The South Australian Scottish Regiment)

Colonel-in-Chief ... Field-Marshal *H.R.H. The Duke of* Gloucester, *Earl of* Ulster, *K.G., K.T., K.P., G.C.B., G.C.M.G., G.C.V.O.*, **A.D.C. (P)**, Col.-in-Chief 10 H., Glosters., Gordons, R.B., R.A.S.C., Royal Winnipeg Rifles, Royal Canadian Army Service Corps, Royal Australian Army Service Corps, Royal New Zealand Army Service Corps and Ceylon Light Infantry, Col. S.G. (*Hon. Col. R.A.* (*T.A.*) *and O.T.C.*). 1/9/47

Colonel ... ... Moore, Col. (Hon. Brig.) E. E. J., *D.S.O.*, ret. pay ... ...

Officer Commanding Regimental Depot—Blake, Maj. P. J., *M.B.E., M.C., p.s.c.*

Regular Army

Lt.-Colonels.

§Maxwell, G. F., *p.s.c.* (*T/Col.* 10/9/57) 9/8/54
Robin, C. N., *M.C., p.s.c.* 9/8/57

Majors.

Walshe, P. J., *M.B.E.* 1/7/46
Hastings, J. C. 1/2/49
Mullin, A. E., *p.s.c.* 8/1/50
Miller, J. B. A., *p.s.c.* 27/1/51
Knox, R. H. A. 27/1/51
Bradley, E. W. 25/8/51
Farrell, D. P., *M.B.E., p.s.c.* 4/3/52
Slane, P. M., *M.C., p.s.c., j.s.* 1/7/52
Cocksedge, A. R. A., *M.B.E., M.C.* 3/7/52

Regular Army—*contd.*

Majors—contd.

Rowlette, K. D. H., *p.s.c.* 3/7/52
Nixon, J. D., *M.C., p.s.c.* 22/10/52
Larkin, J. P., *p.s.c.* 27/4/53
Blake, P. J. *M.B.E., M.C., p.s.c.* 19/1/55
Emerson-Baker, J. R., *M.C., p.s.c.* 29/4/55
Sandford, W. J. E. 29/6/55
Irwin, R. J. T., *M.C., p.s.c.* 3/9/55
Troy, T. M., *M.B.E.*, j.s.s.c., *p.s.c.* 16/6/56
Betteswoorth, F. P., *p.s.c.* 27/11/57
Alcock, P. F., *p.s.c.* 18/6/58
Vaughan, P. H. 28/6/59

Regular Army—*contd.*

Majors—contd.

Copinger-Symes, W. J. C. G., *p.s.c.* 13/8/59
Crawford, H. N. 24/8/59

Captains.

Monk, A. J. 28/2/53
Hassett, J. 10/7/53
Cox, G. R. (*T/Maj.* 2/9/57) 29/6/54
Russell, G. D. J. R. 15/7/54
Roche, W. H. A. 14/7/55
Kellit, M. J. (*T/Maj.* 16/12/58) 7/8/55
Erskine, K. R. 21/10/55
Potts, G. L. 4/11/55
Chandler, J., *p.l.* (*att'd A.A.C.*) 22/7/56

Digitized by Google

Regular Army—*contd.*

Captains—contd.

Main, A. P. F.	4/10/56
Kirwan, P. J. V.	9/2/57
Archer, G. D. (*Adjt.* 8/8/59)	20/4/57
Brennan, D. H.	30/4/57
Vining, M. E.	3/8/57
Flood, J. A.	3/8/57
Wood, D. R. D.	5/5/58
Wilkes, F. T. H.	9/6/58
Hiles, W. J.	1/8/58
Smith, B. R. C.	1/8/58
O'Malley, J. F. K.	15/1/59
McFrederick, J. J.	6/2/59
Brennan, C. M., *M.C.*	29/6/59
Hayes, A. W.	31/7/59
Patterson, J. C. D.	24/8/59

Lieutenants.

Stewart, D. J. C.	22/11/56
Twigg, D. W. F.	29/7/57
Swaffer, K. A.	11/9/57
Ryall, C. P. R.	16/3/58
McCrum, R.	21/6/59
Scott, M. R. H.	2/8/59
Heard, R. J. B.	20/12/59
Kendall-Jones, P. V.	20/12/59

2nd Lieutenant.

Hillis, J.	10/5/58

Quarter-Masters.

Burton, A. H.	1/3/49
maj.	29/1/54
Proctor, E., *M.B.E.*	24/2/52
maj.	10/11/52
McHaffey, S. J., *M.B.E.*	8/11/56
capt.	8/1/59
Maguire, J. D. *maj.*	1/1/57

Regular Army
Short Service Officers

Lieutenants.

Elliott, F. M.	8/1/55
Brown, B. J. T.	26/6/57
Boulton, R. G. N.	15/3/58
Hewitt, F. S.	17/6/59

2nd Lieutenants.

Fitzgerald, R. W. J.	15/11/58
Stewart, M. J. R.	13/12/58
Brittain, P. A.	13/6/59
Dowey, D. J. T.	13/6/59
Anderson, H. R.	11/7/59

Extended Service Officers

Majors.

Galwey, J. R., *M.B.E.* (*Emp. List* (3))	22/6/53
Cocknedge, G. W. H., *M.C.*	29/12/54

Captains.

Fricke, L. W. (*Emp. List* (3))	3/12/49
Napier, F. S. (*Emp. List* (3)) (*T/Maj.* 20/2/59)	23/9/51
Wilson, J. F.	18/6/54

Regular Army
National Service Officers

2nd Lieutenants.

Curtin, J. P.	17/1/59
McCann, K.	14/3/59
Blake, J. J.	14/3/59
Bazzard, C. J. N.	7/11/59

Army Emergency Reserve
National Service Officers

Lieutenants.

Wilson, M. R. A.	20/2/55
Duncan, G. J.	22/3/57
Barker, D. A.	5/4/57
Barker, J. J.	10/6/57
Ewing, R. J.	19/1/58
Paterson, T. C. F.	30/3/58
Maguire, M. T. R. St. J.	10/4/58
Stitt, R. St. C.	3/8/58

Army Emergency Reserve
National Service Officers—*contd.*

Lieutenants—contd.

Hurst, A.	16/4/59
Richardson, H. L. A. R.	23/9/59
Worthington, J. F.	1/11/59
Smith, M. S.	2/12/59

2nd Lieutenant.

Higgins, M. B.	17/1/59

Territorial Army

Hon. Colonel.

Blakiston-Houston, Lt.-Col. (Hon. Col.) J. M.	9/11/50

Lt.-Colonel.

Collins, R. N., *T.D.*	1/10/58

Majors.

Balmer, T. R. N.	1/2/52
Doonan, T. J.	1/1/59

Captains.

Tracey, J. P.	7/9/54
Hayes, R.	1/5/55
McKillop, R. L.	27/5/57
Maxwell, W. C. G.	27/5/57
Rankin, R. T.	1/6/58
Nicholl, M. E. W.	1/7/59
Roy, S. G. D.	1/11/59
Baille, C. G. A.	1/11/59
Murtagh, F. H.	1/11/59

Lieutenants.

Caulfield, W.	5/11/55
Farr, D. H. (*A/Capt.* (*Res. of Off.*)	3/4/59) 12/6/56
Henry, C. R.	3/9/56
Glover, B. K.	28/5/57
MacFarlane, D. P.	7/5/58
Agnew, R. T.	5/11/58
Greacen, W.	19/10/59
Atkins, A. G.	25/10/59
Hayes, J. J.	1/11/59

2nd Lieutenants.

Boyd, L. T.	4/4/58
Colhoun, R.	5/10/58
†Coote, I. W. T.	10/4/59
†Fyffe, W. D.	10/4/59

† On probation.

Digitized by Google

THE ROYAL ULSTER RIFLES [83 and 86]

The Harp and Crown, with the motto "*Quis Separabit.*"
The Sphinx, superscribed "Egypt."

"India," "Cape of Good Hope, 1806," "Talavera," "Bourbon," "Busaco," "Fuentes d'Onor," "Ciudad Rodrigo," "Badajoz," "Salamanca," "Vittoria," "Nivelle," "Orthes," "Toulouse," "Peninsula," "Central India," "South Africa, 1899–1902."

The Great War—21 *Battalions.*—"**Mons,**" "Le Cateau," "Retreat from Mons," "**Marne, 1914,**" "Aisne, 1914," "La Bassée, 1914," "Messines, 1914, '17, '18," "Armentières, 1914," "**Ypres, 1914, '15, '17, '18,**" "Nonne Bosschen," "**Neuve Chapelle,**" "Frezenberg," "Aubers," "**Somme, 1916, '18,**" "**Albert, 1916,**" "Bazentin," "Pozières," "Guillemont," "Ginchy," "Ancre Heights," "Pilckem," "Langemarck, 1917," "Cambrai, 1917," "St. Quentin," "Rosières," "Lys," "Bailleul," "Kemmel," "**Courtrai,**" "France and Flanders, 1914–18," "Kosturino," "**Struma,**" "Macedonia, 1915–17," "**Suvla,**" "Sari Bair," "Gallipoli, 1915," "Gaza," "**Jerusalem,**" "Tell 'Asur," "Palestine, 1917–18."

The Second World War—"**Dyle,**" "**Dunkirk,**" **1940,**" "**Normandy Landing,**" "Cambes," "**Caen,**" "Troarn," "Venlo Pocket," "**Rhine,**" "**Bremen,**" "North-West Europe, 1940, '44–45."

"Seoul," "**Imjin,**" "**Korea, 1950–51.**"

Agents—Lloyds Bank Limited, Cox's & King's Branch.

Regimental Depot—St. Patrick's Barracks, Ballymena, Co. Antrim.

Regimental Journal—"Quis Separabit," St. Patrick's Barracks, Ballymena, Co. Antrim.

Regimental Association—6, Castle Place, Belfast; London Branch: The London Irish Rifles O.C.A., Duke of York's Headquarters, King's Road, Chelsea, London, S.W.3.

For Record Office ... ... *see* column 2903.
For Regimental Pay Office ... ... *see* column 2913.

Jacket—Rifle Green. *Trousers*—Black.

Piping—Rifle Green. *Facing Colour*—Rifle Green.

LONDON IRISH RIFLES, THE ROYAL ULSTER RIFLES (TERRITORIAL ARMY)

Within a wreath of shamrock leaves the Harp and Crown.
"South Africa, 1900–02."

The Great War—3 *Battalions.*—"Festubert, 1915," "**Loos,**" "**Somme, 1916, '18,**" "Flers-Courcelette," "Morval," "Le Transloy," "**Messines, 1917,**" "**Ypres, 1917,**" "Langemarck, 1917," "**Cambrai, 1917,**" "St. Quentin," "Bapaume, 1918," "Ancre, 1918," "Albert, 1918," "Pursuit to Mons," "**France and Flanders, 1915–18,**" "**Doiran, 1917,**" "Macedonia, 1916–17," "**Gaza,**" "El Mughar," "Nebi Samwil," "**Jerusalem,**" "Jericho," "Jordan," "**Palestine, 1917–18.**"

The Second World War.—"**Beu Arada,**" "El Hadjeba," "Stuka Farm," "Heidous," "**North Africa, 1942–43,**" "Lentini," "Simeto Bridgehead," "Adrano," "Centuripe," "Salso Crossing," "Simeto Crossing," "Malleto," "Pursuit to Messina," "**Sicily, 1943,**" "Termoli," "Trigno," "**Sangro,**" "Fossacesia," "Teano," "Monte Camino," "Calabritto," "**Garigliano Crossing,**" "Damiano," "**Anzio,**" "Carroceto," "**Cassino II,**" "Casa Sinagogga," "Liri Valley," "Trasimene Line," "Sanfatucchio," "Coriano," "Croce," "Senio Floodbank," "**Rimini Line,**" "Ceriano Ridge," "Monte Spaduro," "Monte Grande," "Valli di Comacchio," "**Argenta Gap,**" "**Italy, 1943–45.**"

Allied Regiment of The Canadian Army
The Irish Regiment of Canada

Allied Regiment of Union of South Africa Defence Forces
22nd Field Regiment, South African Artillery (South African Irish)

Allied Regiment of The Australian Army.
Adelaide University Regiment of Australia.

Colonel ... Good, Brig. I. H., *D.S.O.*, ret. pay, *p.s.c.* 31/3/57

Officer Commanding Regimental Depot—Purdon, Maj. C. W. B., *M.C.*, *p.s.c.*

Regular Army

Lt.-Colonels.

§O'Lone, R. J., *D.S.O.*, *O.B.E.*, *p.s.c.* 1/1/53
§Wilson, E. D. D., *p.s.c.* 15/4/55
Wheeler, T. N. S., *O.B.E.*, j.s.s.c., *p.s.c.* 23/4/58
bt. lt.-col. 1/7/55
Brooks, W. E., *M.C.*, *p.s.c.* 19/8/58
Sturgeon, W. E. S., *p.s.c.* 16/11/59

Majors

Richardson, W. 1/7/46
Craig, W. S., *T.D.* 26/4/47
May, I. A. (*Seconded to O.T.C.*) 21/9/47
Mulligan, J. W. H., *p.s.c.* 28/1/50
Baudains, W. H., *M.M.* 13/9/50

Regular Army—*contd.*

Majors—contd.

de Longueuil, J. C. S. G., *M.C.*, *p.s.c.* 26/1/52
Ellison, D. F. 2/7/52
Purdon, C. W. B., *M.C.*, *p.s.c.* 31/12/52
Morgan, R. F. 21/1/53
Liddle, E. A. D., *M.B.E.*, j.s.s.c., *p.s.c.* 19/2/53
Russell-Smith, D. 28/6/53
Dyball, A. J., *M.C.*, *T.D.*, *p.s.c.* 10/7/53
Nixon, *Sir* Christopher J., *Bt.*, *M.C.* 10/3/54
Lilleyman, D., *p.s.c.* 27/3/55
Majury, J. H. S., *p.s.c.* 26/6/55

Regular Army—*contd.*

Majors—contd.

Ffrench, J. R. M., *M.C.* 29/7/55
Neely, K., *M.B.E.*, *p.s.c.* 18/5/56
Johnson, V. de P. C., *p.s.c.* 7/3/57
Charley, W. R. H., *p.s.c.* 25/4/58
Hamill, H., *p.s.c.* 22/7/58
MacIntyre, A. D., *p.s.c.* 7/6/59
Winter, P. A., *p.s.c.* 3/11/59

Captains.

Bruford-Davies, E. R. 21/10/54
Hill, A. E. 21/10/54
McCord, M. N. S., *M.C.* 16/12/55
Lucy, D. P. 23/12/56
Watts, J. P. B. C., *M.C.* (*T/Maj.* 15/7/58) (*att'd S.A.S.*) 9/2/57
Cave, J. O. 9/2/57

Digitized by Google

Regular Army—*contd.*

Captains—contd.

Dove, R. S., *p.h.* (*att'd A.A.C.*) 28/3/57
Weir, J. F. F. 15/1/58
Spurling, J. M. L. 8/2/58
Benson, C. W. 1/8/58
McCord, D. G. (*Adjt.* 2/7/58) 1/8/58
Wadsworth, J. B. 22/12/58
McGonigal, R. J. 26/3/59
Henry, M. J. S. 31/7/59
Knox, R. J. 12/2/60

Lieutenants.

Toomey, M. A., x. (*T/Capt.* 23/12/58) 6/8/56
Mates, M. J. 1/2/57
Good, B. R. (*T/Capt.* 30/11/58) 4/2/57
Carson, R. J. M. 4/2/57
Gallwey, D. R. (*att'd S.A.S.*) 29/7/57
Mooney, P. 16/12/57
Smeaton-Stuart, J. 27/7/58
Ashton-Johnston, J. F. R. 30/6/59
Boyd, K. D., *M.C.* 2/8/59

2nd Lieutenant.

Gallagher, B. W. 25/7/59

Quarter-Masters.

Smith, T. P., *M.B.E.* 1/1/51
maj. 29/3/55
Morrow, A. J. C. 22/9/51
maj. 11/11/55
Bull, E. C. J. *lt.* 2/6/56
Byrne, S. A. *lt.* 1/1/57

Regular Army
Short Service Officers

Captains.

Saunders, P. J. F., (j.s.c.) 6/7/50
Halfpenny, J. 2/5/59

2nd Lieutenants.

Moriarty, J. B. D. 13/12/58
Kirby, E. J. 13/12/58

Quarter-Masters.

Magee, F. K. (*Emp. List* (4)) 17/11/45
maj. 10/11/56
Turner, H. G. 11/8/53
maj. 11/8/59
Connell, R. W. 30/11/53
capt. 29/5/56

Extended Service Officers

Majors.

Yearsley, L. M., *T.D.*, *p.t.s.c.* (*Emp. List* (3)) 3/9/52
Matthewson, J. D. (*Emp. List* (3)) 28/6/54
Langford, L. (*Emp. List* (3)) 17/7/56

Captain.

O'Brien, J. W. (*Emp. List* (3)) 27/12/45

Regular Army
National Service Officers

2nd Lieutenants.

Baker, T. J. 15/11/58
Smith, G. N. 13/12/58
Tweed, R. J. 13/12/58
Miller, R. G. 14/2/59

Army Emergency Reserve

Lieutenant.

O'Hanlon-Ribbins, St. J. K. H. (*Res. of Off.*) 5/5/56

Army Emergency Reserve National Service Officers

Lieutenants.

Cummins, M. A. L. 8/2/58
Honeybone, M. J. 11/10/59

2nd Lieutenant.

Kelly, W. J. 15/11/58

Territorial Army

Hon. Colonel, London Irish Rifles.

Alexander of Tunis, Field-Marshal *The Earl, K.G., P.C., G.C.B., O.M., G.C.M.G., C.S.I., D.S.O., M.C., D.C.L., LL.D.*, Col. I.G., and 3/2 Punjab R., *t.d.c., p.s.c.* (*Lord Lieutenant*) 10/11/49

Hon. Colonel, Royal Ulster Rifles

Glentoran, Maj. (Hon. Lt.-Col.) *Rt. Hon., The Lord, M.P.* (*Lord Lieutenant*) 9/11/56

Lt.-Colonels.

Irwin, B. W. S., *M.C.*, *T.D.* (*A/Col.* 1/10/58) 1/10/54
bt. col. 1/10/57
Dorrity, N. W., *T.D.* 1/10/57
Johnston, H. J., *O.B.E.*, *T.D.* (*Seconded to O.T.C.*) 1/8/58

Majors.

Madocks, R. G., *M.B.E.*, *T.D.* 1/5/47
Megaw, W. McK. 1/6/52
Coppen, G. C. 8/4/53
Fowles, F. J., *M.C.* 18/5/53
Price, M. O. 1/12/53
Rand, C. C., *T.D* 1/12/53
Fincham, J. 2/10/54
Judd, E. K. 1/2/57
Hopkins, M. A. 24/7/57
McCance, R. F. 8/6/58

Captains.

Taylor, R. F. N. 18/4/45
Hood, W. C. W. (*Res. of Off.*) 10/12/47
Taylor, R. E. 1/9/51
McAvoy, R., *M.C.* 14/2/52
Lewis, J. A. 19/4/52
Byrne, E. 1/6/54
Holt, H. B. 11/1/55

Territorial Army—*contd.*

Captains—contd.

Wills, P. G. B. 25/10/55
Taylor, G. W M. 1/8/57
Massey, D. W. 1/10/58
Millar, W. A. 14/2/59
Sloan, J. 14/2/59
McMahon. F. C. 14/2/59
Moorhead, D. 9/7/59

Lieutenants.

Wilkinson, N. B. 15/5/53
Carson, M. A. (*A/Capt.* 1/10/58) 20/2/55
Mitchell, E. H. O. (*A/Capt.* 1/10/58) 3/10/55
Van Brugen, M. J. 15/12/55
Young, C. M. (*A/Capt.* 14/2/59) 24/3/56
Galley, I. B. 8/12/56
Watkins, C. J. 17/1/57
Pearson, A. J. R. 28/10/57
McCann, J. 18/1/58
Crawford, T. L. 4/2/58
Cunningham, J. R. L. 18/10/58
Drew, A. G. 23/11/58
Horner, J. R. 2/2/59
Clare, A. G. H. 8/3/59
Smith, J. R. B. 6/5/59
Walker, C. J. 16/6/59
Clements, W. H. 21/8/59

2nd Lieutenants.

Newell, M. K. 31/8/57
Maxwell, R. 2/7/58
Erskine, J. D. 5/10/58
†Talbot, D. M. F. 20/2/59
†McCracken, R. J. 29/4/59
†Little, B. T. 12/11/59

Territorial Army
National Service Officers

Lieutenants.

Bennet, R. 25/2/57
Healy, T. D. 1/4/57
Tong, R. F. 6/5/57
Lang, M. L. 12/7/57
Eckhoff, E. P. 12/12/57
Mahon-Daly, F. J. W. 26/1/58
McHugh, D. B. 9/2/58
Hanrahan, J. 9/2/58
Murphy, J. P. 8/2/59

London Irish Rifles

under Army Order 49 of 1926, as amended by Army Orders 168 and 231 of 1937, became a unit of The Royal Ulster Rifles.

† On probation.

Digitized by Google

THE ROYAL IRISH FUSILIERS (PRINCESS VICTORIA'S) [87 and 89]

The Plume of the Prince of Wales

In the first and fourth corners Princess Victoria's Coronet, in the second an eagle with a wreath of laurel in the third the Harp and Crown. The Sphinx, superscribed "Egypt."

"*Faugh-a-Ballagh.*"

"**Monte Video,**" "**Talavera,**" "**Barrosa,**" "**Java,**" "**Tarifa,**" "**Vittoria,**" "**Nivelle,**" "**Niagara,**" "**Orthes,**" "**Toulouse,**" "**Peninsula,**" "**Ava,**" "**Sevastopol,**" "**Tel-el-Kebir,**" "**Egypt, 1882, 1884,**" "**Relief of Ladysmith,**" "**South Africa, 1899–1902.**"

The Great War—14 *Battalions.*—"**Le Cateau,**" "Retreat from Mons," "**Marne, 1914,**" "Aisne, 1914," "Armentières, 1914," "**Ypres, 1915, '17, '18,**" "Gravenstafel," "St. Julien," "Frezenberg," "Bellewaarde," "**Somme, 1916, '18,**" "Albert, 1916," "Guillemont," "Ginchy," "Le Transloy," "**Arras, 1917,**" "Scarpe, 1917," "**Messines, 1917, '18,**" "Langemarck, 1917," "Cambrai, 1917," "St. Quentin," "Rosières," "**Lys,**" "Bailleul," "Kemmel," "Courtrai," "France and Flanders, 1914–18," "Kosturino," "Struma," "**Macedonia, 1915–17,**" "**Suvla,**" "Landing at Suvla," "Scimitar Hill," "Gallipoli, 1915," "Gaza," "Jerusalem," "Tell 'Asur," "Megiddo," "Nablus," "**Palestine, 1917–18.**"

The Second World War.—"Withdrawal to Escaut," "**St. Omer-La Bassée,**" "**Bou Arada,**" Stuka Farm," "**Oued Zarga,**" "Djebel Bel Mahdi," "Djebel Aug," "**Djebel Tanngoucha,**" "Adrano," "**Centuripe,**" "Salso Crossing," "Simeto Crossing," "Malleto," "**Termoli,**" "Trigno," "**Sangro,**" "Fossacesia," "**Cassino II,**" "Liri Valley," "Trasimene Line," "Monte Spaduro," "Monte Grande," "**Argenta Gap,**" "San Nicolo Canal," "Leros," "**Malta, 1940.**"

Agents—Lloyds Bank Limited, Cox's & King's Branch.

Regimental Depot—Gough Barracks, Armagh, N.I.

Regimental Journal—"Faugh-a-Ballagh," Gough Barracks, Armagh, N.I.

Regimental Association—Regimental Association, The Royal Irish Fusiliers, Gough Barracks, Armagh, N.I.

For Record Office ... ... *see* column 2903.

For Regimental Pay Office ... ... *see* column 2913.

Uniform—Blue. *Piping*—Scarlet.
Facing Colour—Blue.

Allied Regiment of The Canadian Army

Irish Fusiliers (Vancouver Regiment)

Allied Regiment of the New Zealand Military Forces

The Nelson, Marlborough and West Coast Regiment

Allied Battalion of the Federation of Malaya Forces

1st Battalion, The Federation Regiment.

Colonel ... Templer, Field-Marshal *Sir* Gerald W.R., *G.C.B.*, *G.C.M.G.*, *K.B.E.*, *D.S.O.*, Col.7 G.R., *p.s.c.* 23/6/46

Officer Commanding Regimental Depot—Ormerod, Maj. D. L., *M.B.E.*

Regular Army

Lt.-Colonels.

§Rogers, H., *O.B.E.*, j.s.s.c., *p.s.c.* 14/8/56

Jefferies, R. C. P., *M.B.E.*, *p.s.c.* 1/4/59

Majors.

Dawson, D. R. Y., *M.C.* 25/3/51

West, T. J., *M.B.E.*, *M.C.* 26/2/52

H. P. J. C., *p.s.c.* 31/12/52

Regular Army—*contd.*

Majors—contd.

Chambers, G. M. J. 31/12/52

Thompson, B. S. 16/6/54

Clark, B. D. H., *M.C.*, *G.M.* 12/8/54

Baxter, H. J. P., *G.M.*, *p.s.c.* 10/10/55

Linford, C. W., *M.C.*, *p.s.c.* 16/10/55

Regular Army—*contd.*

Majors—contd.

Cotter, M. 4/12/56

Greer, D. R. R. 22/1/57

Major, C. J. 4/2/57

Eustace, T. R. H. 18/2/57

Hill, C. C. 25/2/57

Ormerod, D. L., *M.B.E.* 5/11/57

Brady, A. 20/10/58

O'Kelly, R. W. E. 28/10/59

Digitized by Google

Regular Army – *contd.*

Captains.

Trousdell, E. H. (*T/Maj.* 6/5/59) 17/11/53
Beggs, M. B. D. (*Seconded to O.T.C.*) 21/6/54
Furney, D. K. (*T/Maj.* 1/1/59) 15/7/54
O'Morchoe, D. N. C., *p.s.c.* (*T/Maj.* 14/5/59) 15/7/54
Vandeleur, W. D. B. 15/7/54
Howard, H. (*T/Maj.* 12/3/58) 22/12/54
Houston, D. (*Adjt.* 12/3/58) 16/12/55
Casey, J. D. 16/7/56
Law, J. F. 22/7/56
Lucas-Clements, R. H. 22/7/56
Gun-Cuninghame, R. H. R. 9/2/57
Dicks, J. H. V. 8/2/58
Fitzmaurice, M. D. 31/7/59
Lowry, R. H. 6/10/59
Chavasse, H. K. P., *M.B.E.*, 12/2/60
French, A. J. 12/2/60

Lieutenants.

Rothery, R. C. (*T/Capt.* 2/9/59) 21/11/55
Illingworth, T. J. R. 30/9/56
Mullin, B. G. (*att'd Para.*) 29/7/57
Bates, H. V. 8/3/58
Leonard, J. N. 25/3/58
Lefroy, J. G. 27/7/58
Tennant, J. M. 26/11/58
Colquhoun, A. T. 21/12/58
Kilroy, W. R. 21/12/58

2nd Lieutenants.

Breckons, A. R. 18/2/58
Murch, R. N. 27/4/58
Ellis, S. C. B. 2/8/58
Hayes, P. R. 19/12/58
Conlin, G. D. 19/12/58

Regular Army—*contd.*

Quarter-Masters.

O'Brien, O. B. 27/11/47
Keenan, J., *M.B.E.* *lt.-col.* 13/2/59; *capt.* 29/12/53; 19/7/57
Mullett, G. *lt.* 31/10/56
McIvor, S. *lt.* 1/1/57

Regular Army
Short Service Officers

Lieutenant.

Mallagh, J. E. 10/9/58

2nd Lieutenants.

Adam, T. R. H. 18/4/59
Clarke, P. J. C. 11/7/59
Turkington, A. M. 7/11/59

Quarter-Master.

Robinson, R., *D.C.M.* *lt.* 11/12/57

Extended Service Officers

Captains.

Pollock, T. A. E. (*T/Maj.* 28/11/58) (*Emp. List* (3)) 27/11/49
Jupp, C. W. R. (*Emp. List* (3)) 6/5/52
Rogers, C. F. (*Emp. List* (3)) 2/7/55

Regular Army
National Service Officers

2nd Lieutenant.

Lawrence, T. G. R. 13/6/59

Army Emergency Reserve National Service Officers

Lieutenants.

Pawson, N. S. 11/2/57
Jack, D. M. 20/5/57
Heal, C. G. 19/8/57
Ainsworth, W. J. S. 4/3/58
Watson, R. M. 2/7/58
Hodgson, R. J. 19/10/58
Donovan, J. 29/12/58
Marnan, A. T. K. 22/2/59
Freely, G. M. 5/8/59
Colgan, S. A. M. 30/8/59
Wallace, P. F. 3/1/60

2nd Lieutenant.

Roe, M. A. 14/2/59

Territorial Arm

Hon. Colonel.

Stronge, Capt. (Hon. Col.) *Rt. Hon. Sir* C. Norman L., *Bt., P.C., M.C.* (*Lord Lieutenant*) 9/11/50

Majors.

Stronge, J. D. 20/4/51
Johnston, W. A., *M.C.* 31/3/55
Smylie, A. 17/10/55
Maguire, J. J. 12/12/55
Morrison, J. K. 7/10/57

Captains.

Ashdown, J. W. R. D. 6/3/46
Shuttleworth, J. G. 16/2/52
Storey, A. (*seconded to O.T.C.*) 26/6/57
Williams, R. R. 1/3/58
Weir, H. A. 1/3/58
Turkington, W. S. 1/3/58
Sadlier, R. F. 1/6/58

Lieutenants.

Creaney, J. A. (*A/Capt.* 30/7/57) 13/5/55
Finch, W. A. (*A/Capt.* 7/10/57) 18/9/55
Maginn, L. (*A/Capt.* 1/3/58) 18/9/55
Davidson, W. S. W. 19/1/57
Clarke, T. M. B. (*A/Capt.* 19/10/59) 16/9/57
Fitzherbert, L. J. 23/9/57
Wilson, B. W. J. G. 9/3/58
Wills, S. W. 25/5/58

2nd Lieutenants.

Ferguson, R. 4/2/58
Quinn, J. C. 27/9/58
Dale, R. E. 27/9/58
† Keith, T. J. D. 20/2/59
†McCutcheon, J. B. 20/2/59
†Briggs, H. J. 15/10/59
†Moffitt, T. B. 15/10/59

Quarter-Master.

McKee, J. *lt.* 17/10/59

† On probation.

Digitized by Google

THE HIGHLAND BRIGADE

Brigade Representative Colonel McMicking, Maj.-Gen. N., *C.B.*, *C.B.E.*, *D.S.O.*, *M.C.*, Col. B.W. (*Brig. Queen's Body Guard for Scotland*), ret. pay, *p.s.c.*

Brigade Colonel ... ... Bell, Col. M. A. (*late Inf.*), *p.s.c.*

Deputy Assistant Adjutant-General and Brigade Adjutant. Wimberley, Maj. (*temp.*) N. C. D. C., *M.B.E.*, Camerons.

Brigade Depot ... ... Highland House, St. Catherine's Road, Perth.

Regular Army Field Officers' Seniority Roll.

Lt.-Colonels.

§Noble, C. A. H. M., *M.C.*, Camerons, *p.s.c.* 2/6/55

§Forbes, P. W., *O.B.E.*, Gordons, *p.s.c.* 20/3/56

§Maclagan, R. D., *M.C.*, Seaforth, *p.s.c.* 21/4/56

Murray, A. I. R., *O.B.E.*, Seaforth, *p.s.c.* (*T/Col.* 1/9/59) 25/5/57

Hunt, P. M., *D.S.O.*, *O.B.E.*, Camerons, *i.d.c.*, *p.s.c.* 7/6/57
bt. lt.-col. 1/7/54

Monteith, J. C., *M.C.*, B.W., *p.s.c.* 23/8/57

Macrae, R. A. A. S., *M.B.E.*, Seaforth, *p.s.c.* 30/8/58

Wilson, A. D. R. G., *M.B.E.*, A. & S.H., *p.s.c.* 20/12/58

Maitland-Makgill-Crichton, E., *O.B.E.*, Camerons, j.s.s.c., *p.s.c.* 24/12/58
bt. lt.-col. 1/7/55

Elsmie, G. R., Gordons 20/1/59

Irwin, A. D. H., *D.S.O.*, *M.C.*, B.W. 27/7/59

Spens, H. S., *M.B.E.*, *M.C.*, *T.D.*, A. & S.H., j.s.s.c., *p.s.c.* 28/9/59

Majors.

Haig, H. R., *M.C.*, Camerons 1/7/46

Bonella-Ferguson, S., Camerons, *p.s.c.* 25/1/48

Leslie, H. K. A., Seaforth 12/1/49

Walford, F. G. E., *M.B.E.*, Gordons. 25/1/49

Maclagan, I. A., Seaforth, *p.s.c.* 30/7/49

Poyntz, J. M. B., *O.B.E.*, Seaforth, *p.s.c.* 27/8/49

Ash, G. E. C., A. & S.H. 8/10/49

Slessor, T. B. G., A. & S.H. 23/11/49

Clark, W. D., A. & S.H. (*T/Lt.-Col.* 24/11/58) 28/1/50

Oxley, T. F., Camerons, *p.s.c.* (*Seconded to O.T.C.*) 28/1/50

Davies, R. F., Gordons 19/4/50

Gordon, C. C. B., Camerons, *p.s.c.*, *f.s.* 26/8/50

Baird, N. P. D. C., *O.B.E.*, Camerons, j.s.s.c., *p.s.c.* (*T/Lt.-Col.* 25/4/59) 26/8/50

Campbell-Baldwin, A. N., A. & S.H., *p.s.c.* 26/8/50

Majors—contd.

Dick-Lauder, Sir George A., *Bt.*, B.W. 26/8/50

Slater, G., Gordons. 11/11/50

Dawson, H. V., Camerons, *p.s.c.* 27/1/51

Martin, A. J. S., *M.B.E.*, Seaforth, *p.s.c.* 27/1/51

Maxwell, R. St. G. R., B.W. 15/6/51

Robertson, J. A., *M.B.E.*, Camerons 9/8/51

Fanshawe, J. G. D., A. & S.H., *p.s.c.* 25/8/51

Hay, P. B., Gordons, *p.s.c.* 25/8/51

Underwood, J. M., *M.B.E.*, Camerons, j.s.s.c., *p.s.c.* 19/9/51

Young, J. D. S., Gordons 6/1/52

Turnbull, J. H. S., *M.C.*■, Gordons (*T/Lt.-Col.* 2/6/59), *p.s.c.* 10/1/52

Callander, D. F., *M.C.*■, Camerons, *p.s.c.* 26/1/52

Gordon, L. A., Gordons, *p.s.c.* 26/1/52

Napier, B. C. A., *M.B.E.*, *M.C.*, Gordons, j.s.s.c., *p.s.c.* (*T/Lt.-Col.* 17/12/59) 26/1/52

Gilmour, A. M., *M.C.*■, Seaforth, *p.s.c.* (*T/Lt.-Col.* 10/6/59) 28/1/52

MacCunn, R. C., Camerons, (*Seconded to O.T.C.*) 1/7/52

Noble, N. G. A., *M.C.*, B.W., j.s.s.c., *p.s.c.* (*T/Lt.-Col.* 20/10/58) 1/7/52

Cheyne, W. W., *M.B.E.*, Seaforth, j.s.s.c., *p.s.c.* 3/7/52

Barker, C. N., *M.B.E.*, *M.C.*, Gordons, j.s.s.c., *p.s.c.* 3/7/52

Sinclair, *The Hon.* J. R. K., *M.B.E.*, Camerons. 3/7/52

Walker, E. S., B.W., *p.s.c.*, *n.s.* (*local Lt.-Col.* 17/9/55) 26/9/52

Buchanan, P. G., *M.B.E.*, *T.D.*, B.W., *p.s.c.* 29/9/52

Majors.—contd.

McHardy, W. G., *M.B.E.*, *M.C.*, Seaforth, *p.s.c.* 22/10/52

Parnell, J. V., A. & S.H. 22/10/52

Kelway-Bamber, C. G., *M.B.E.*, A. & S.H., j.s.s.c., *p.s.c.* 22/10/52

Macdonald, I. H., Camerons, *p.s.c.* 22/10/52

Moir, C. M., B.W., *p.s.c.* 15/11/52
bt. lt.col. 1/7/59

Walker, K. R., *D.S.O.*, Seaforth. 6/12/52

Rowan-Hamilton, D. A., *M.V.O.*, B.W., *p.s.c.* 31/12/52

Burnaby-Atkins, F. J., B.W., *f.s.* 31/12/52

Smith, R. W., Gordons, j.s.s.c., *p.s.c.* 31/12/52

Morrison, G., *D.S.O.*, Gordons. 10/2/53

Donaldson, G. W. B., B.W. 19/2/53

Angus, A. W. J., Camerons (*Seconded to O.T.C.*) 1/4/53

Campbell, R. M., A. & S.H., *p.s.c.* 4/6/53

Munro, I. C. S., Gordons, *p.s.c.* 19/8/53

Lamb, T. B. M., Camerons 28/9/53

Campbell, R. M., Camerons, *p.s.c.* 24/10/53

Arnot, R. McD., Camerons 30/12/53

Marston, H. H. M., *M.C.*, A. & S.H., *p.s.c.* 3/7/54

Lochhead, D. A. W., *M.C.*, Seaforth (*local Lt.-Col.* 27/6/59) 1/10/54

Stephen, M. A. C., Gordons 2/3/55

Lithgow, A. O. L., *M.C.*, B.W., *p.s.c.* 21/4/55

Denniston, R. K., *M.C.*, Seaforth. 27/6/55

Stewart, A. McR., Camerons 2/9/59

Mitchell, C. C., A. & S.H., *p.s.c.* 17/11/59

Hadow, G. A. J., A. & S.H., 27/1/60

Crichley, I. R., B.W. 7/2/60

Rippingall, G. J. F. T., Seaforths 11/2/60

Digitized by Google

Majors—contd.

Wingate-Gray, W. M., *M.C.*, B.W., *p.s.c.* 17/7/55

Fortune, J. B. F., *M.C.*, B.W., *p.s.c.* (*local Lt.-Col.* 20/7/59) 19/7/55

Richardson, A. J. C., Gordons, *p.t.s.c.* 26/8/55

Stewart, J. L., B.W., *p.s.c.* 10/9/55

Murray, D. J. S., Camerons, *p.s.c.* 14/9/55

Davie, J., *M.C.*, Seaforth, *p.s.c.* 10/12/55

Wallace, M. R., B.W., *p.s.c.* 14/12/55

Roney-Dougal, A. F., Camerons. 24/12/55

Walsworth-Bell, I. A., Seaforth, *p.t.s.c.* 28/12/55

Toms, E. E., Seaforth, j.s.s.c., *p.s.c.* 20/1/56

Wood, G. P., *M.C.*, A. & S.H. 6/5/56

Lunn, J. J. S., Camerons 11/5/56

Nickson, R. A., *M.C.*, Gordons. 25/5/56

Newton, J. H., Seaforth 8/6/56

Trotter, E. L., *M.C.*, B.W. 13/8/56

Stewart-Meiklejohn, N. J., B.W. 2/10/56

Graham, J. D. C., A. & S.H., *p.s.c.* 18/1/57

Tindall. J. A. G., Gordons, *p.s.c.* 5/6/57

Collier, R. C. H., *M.C.*, Camerons. 7/6/57

Neish, J., Gordons 1/7/57

Carruth, J. F. V., *M.B.E.*, Seaforth. 29/7/57

Findlay, A. G., Camerons, *p.s.c.* 1/9/57

Howat, G. M. M. M., *M.C.*, A. & S.H. 2/9/57

Logan, J. F., Camerons, *p.s.c.* 11/10/57

Burge, M. H., Gordons, *p.s.c.* 6/1/58

Carson, F. D., Seaforth 11/7/58

Houston, J. S., Seaforth 26/8/58

Brown, A. T. C., Gordons, *p.s.c.*, *p.l.* 5/10/58

Cookson, A. J., A. & S.H. 4/2/59

Carmichael, J., Gordons 13/4/59

Nicoll, E. W., B.W., *p.s.c.* 21/7/59

Digitized by Google

THE BLACK WATCH (ROYAL HIGHLAND REGIMENT) [42 and 73]

The Royal Cypher within the Garter. The badge and motto of the Order of the Thistle.
In each of the four corners the Royal Cypher ensigned with The Crown.
The Sphinx, superscribed "Egypt."

"Guadaloupe, 1759," "Martinique, 1762," "Havannah," "North America, 1763–64," "Mangalore," "Mysore," "Seringapatam," "Corunna," "Busaco," "Fuentes d'Onor," "Salamanca," "Pyrenees," "Nivelle," "Nive," "Orthes," "Toulouse," "Peninsula," "Waterloo," "South Africa, 1846–7, 1851–2–3," "Alma," "Sevastopol," "Lucknow," "Ashantee, 1873–4," "Tel-el-Kebir," "Egypt, 1882, 1884," "Kirbekan," "Nile, 1884–85," "Paardeberg," "South Africa, 1899–1902."

The Great War—25 *Battalions*.—"Retreat from Mons," "**Marne, 1914, '18,**" "Aisne, 1914," "La Bassée, 1914," "**Ypres, 1914, '17, '18,**" "Langemarck, 1914," "Gheluvelt," "Nonne Bosschen," "Givenchy, 1914," "Neuve Chapelle," "Aubers," "Festubert, 1915," "**Loos,**" "**Somme, 1916, '18,**" "Albert, 1916," "Bazentin," "Delville Wood," "Pozières," "Flers-Courcelette," "Morval," "Thiepval," "Le Transloy," "Ancre Heights," "Ancre, 1916," "**Arras, 1917, '18,**" "Vimy, 1917," "Scarpe, 1917, '18," "Arleux," "Pilckem," "Menin Road," "Polygon Wood," "Poelcappelle," "Passchendaele," "Cambrai, 1917, '18," "St. Quentin," "Bapaume, 1918," "Rosières," "**Lys,**" "Estaires," "Messines, 1918," "Hazebrouck," "Kemmel," "Béthune," "Scherpenberg," "Soissonnais-Ourcq," "Tardenois," "Drocourt-Quéant," "**Hindenburg Line,**" "Epéhy," "St. Quentin Canal," "Beaurevoir," "Courtrai," "Selle," "Sambre," "France and Flanders, 1914–18," "**Doiran, 1917,**" "Macedonia, 1915–18," "Egypt, 1916," "Gaza," "Jerusalem," "Tell 'Asur," "**Megiddo,**" "Sharon," "Damascus," "Palestine, 1917–18," "Tigris, 1916," "**Kut al Amara, 1917,**" "Baghdad," "Mesopotamia, 1915–17."

The Second World War.—"Defence of Arras," "Ypres-Comines Canal," "Dunkirk, 1940," "Somme, 1940," "St. Valery-en-Caux," "Saar," "Breville," "Odon," "Fontenay le Pesnil," "Defence of Rauray," "Caen," "Falaise," "**Falaise Road,**" "La Vie Crossing," "Le Havre," "Lower Maas," "Venlo Pocket," "Ourthe," "Rhineland," "Reichswald," "Goch," "**Rhine,**" "North-West Europe, 1940, '44–45," "Barkasan," "British Somaliland, 1940," "**Tobruk, 1941,**" "Tobruk Sortie," "**El Alamein,**" "Advance on Tripoli," "Medenine," "Zemlet el Lebene," "Mareth," "**Akarit,**" "Wadi Akarit East," "Djebel Roumana," "Medjez Plain," "Si Mediene," "**Tunis,**" "North Africa, 1941–43," "Landing in Sicily," "Vizzini," "Sferro," "Gerbini," "Adrano," "Sferro Hills," "**Sicily, 1943,**" "**Cassino II,**" "Liri Valley," "Advance to Florence," "Monte Scarlari," "Casa Fortis," "Rimini Line," "Casa Fabbri Ridge," "Savio Bridgehead," "Italy, 1944–45," "Athens," "Greece, 1944–45," "**Crete,**" "Heraklion," "Middle East, 1941," "Chindits, 1944," "**Burma, 1944.**"

"The Hook, 1952," "Korea, 1952–53."

Agents—Lloyds Bank Limited, Cox's & King's Branch.

Regimental Depot—Queen's Barracks, Perth.

Regimental Journal—"The Red Hackle."

Regimental Association—The Black Watch Association, Queen's Barracks, Perth.

For Record Office ... ... *see* column 2903.
For Regimental Pay Office ... ... *see* column 2912.

Doublet—Piper Green. *Kilt*—Black Watch Tartan.
Facing Colour—Blue.

Allied Regiments of the Canadian Army

The Black Watch (Royal Highland Regiment) of Canada
59th Light Anti-Aircraft Regiment, Royal Canadian Artillery
The Prince Edward Island Highlanders

Allied Battalions of Australian Infantry

30th Infantry Battalion (The New South Wales Scottish Regiment)
42nd Infantry Battalion (The Capricornia Regiment)

Allied Regiment of New Zealand Military Forces

1st Armoured Car Regiment (New Zealand Scottish) Royal New Zealand Armoured Corps

Allied Regiment of Union of South Africa Defence Forces

Transvaal Scottish

Colonel-in-Chief ... *H.M.* QUEEN ELIZABETH THE QUEEN MOTHER

Colonel ... McMicking, Maj.-Gen. N., *C.B.*, *C.B.E.*, *D.S.O.*, *M.C.*, (*Brigadier, Queen's Body Guard for Scotland*) ret. pay, *p.s.c.* 19/6/52

Officer Commanding Regimental Depot ... Burnaby-Atkins, Maj. F. J., *f.s.*

Regular Army

Lt.-Colonels.

Monteith, J. C., *M.C.*, *p.s.c.* 23/8/57
Irwin, A. D. H., *D.S.O.*, *M.C.* 27/7/59

Majors.

Dick-Lauder, Sir George A., *Bt.* 26/8/50
Maxwell, R. St. G. R. 15/6/51

Regular Army—*contd.*

Majors—contd.

Noble, N. G. A., *M.C.*, j.s.s.c., *p.s.c.* (*T/Lt.-Col.* 20/10/58) 1/7/52

Walker, E. S., *p.s.c.* *n.s.* (*local Lt.-Col.* 17/9/55) 26/9/52

Buchanan, P. G., *M.B.E.*, *T.D.*, *p.s.c.* 29/9/52

Regular Army—*contd.*

Majors—contd.

Moir, C. M., *p.s.c.* 15/11/52
bt. lt.-col. 1/7/59

Rowan-Hamilton, D. A., *M.V.O.*, *p.s.c.* 31/12/52

Burnaby-Atkins, F. J., *f.s.* 31/12/52

Donaldson, G. W. B. 19/2/53

Digitized by Google

Regular Army—*contd.*

Majors—contd.

Lithgow, A. O. L., *M.C.*, *p.s.c.* 21/4/55

Wingate-Gray, W. M., *M.C.*, *p.s.c.* 17/7/55

Fortune, J. B. F., *M.C.*, *p.s.c.* (*local Lt. Col.* 20/7/59) 19/7/55

Stewart, J. L., *p.s.c.* 10/9/55

Wallace, M. R., *p.s.c.* 14/12/55

Trotter, E. L., *M.C.* 13/8/56

Stewart-Meiklejohn, N. J. 2/10/56

Nicoll, E. W., *p.s.c.* 21/7/59

Crichley, I. R. 7/2/60

Captains.

Buchanan, J. E (*T/Maj.* 25/11/58) 24/10/53

Severn, D. B. 10/11/53

Hamilton, B. M., *p.s.c.* (*T/Maj.* 22/1/59) 27/12/53

Watson, A. L., *p.s.c.* (*T/Maj.* 2/2/59) 9/4/54

MacDonald-Gaunt, C. A. 21/5/54

Arbuthnott, W. D. 15/7/54

Graham, C. S. 15/7/54

Moncrieff, J. G. 14/7/55

Walker, J. M. P. 14/7/55

Tweedy, O. R. 16/12/55

Leslie, I. B. 22/7/56

Carthew, P. M. B. 22/7/56

Gordon, A. B. D. 4/5/58

McMicking, T. N. 1/8/58

Gordon, R. T. T. (*Adjt.* 13/2/59) 1/8/58

Orr-Ewing, E. S. 28/9/58

Bengough, J. D. 6/2/59

Parker, C. M. 31/7/59

Dudgeon, W. R. 31/7/59

Campbell, J. C. F. 12/2/60

Regular Army—*contd.*

Lieutenants.

Upton, J. E. 6/8/56

Stewart-Smith, D. G. 6/8/56

Wedderburn-Bethune, A. H. B. 4/12/56

Cameron, E. D. 4/2/57

Le Maitre, G. H. 29/7/57

Innes, C. B. 27/7/58

Campbell, C. J. K. 22/10/58

Usher, T. G. 21/12/58

MacGillivray, M. C. 20/12/59

2nd Lieutenants.

McLeod, I. D. 2/8/58

Barnett, G. C. 25/7/59

Ker, R. I. L. 25/7/59

Grant, C. I. A. 25/7/59

Cox, J. W. A. 25/7/59

Quarter-Masters.

Clark, H. McL., *M.B.E.* 20/9/47
maj. 12/12/53

Butchart, G. C. 27/11/48
maj. 18/12/54

Gillies, G. W. 18/4/51
maj. 9/2/56

Glass, A. A. C. *lt.* 1/1/57

Dickson, J. A. *lt.* 5/11/57

Regular Army
Short Service Officers

Captain.

Harries, B. R. (*Emp. List* (4)) 16/12/58

2nd Lieutenants.

Coldicott, R. J. 11/7/59

Suttie, A. L. 11/7/59

Quarter-Master.

Robertson, W. J. (*Seconded to O.T.C.*) 17/3/51
capt. 20/5/55

Extended Service Officers

Majors.

MacLaren, R. S. (*Emp. List* (3)) 1/3/54

Elrick, C. D., *M.B.E.* (*Emp. List* (3)) 24/3/56

Captain.

Ramsay, J. (*T/Maj.* 14/7/58) (*Emp. List* (3)) 20/11/49

Regular Army
National Service Officers

2nd Lieutenants.

Hayes, D. R. 23/8/58

Roberts, D. A. 13/12/58

Muir, R. J. K. 13/12/58

Smith, E. J. C. 14/3/59

Pearson, G. E. D. M. 15/8/59

Army Emergency Reserve
National Service Officers

Lieutenants.

Wright, J. 24/5/56

Blair, D. G. 25/1/57

Morgan, M. 16/3/57

Hunter, D. H. 29/4/57

Arbuthnott, R. 29/7/57

Gilroy, I. C. 6/9/57

Allen, P. J. D. 12/12/57

Arbuthnott, H. J. 12/12/57

Murray, J. A. G. 2/2/58

Craig, N. D. 23/2/58

Burton, C. P. 29/5/58

Williamson, E. P. H. 29/5/58

Robertson, C. A. 21/6/58

Parker, D. F. 10/7/58

Clark, A. D. 27/7/58

Neill, J. B. 25/12/58

Bond, M. A. H. 25/12/58

Tatton Brown, N. A. 25/12/58

Gimblett, C. L. 4/1/59

Howard, P. N. C. 11/1/59

Roberts, A. D. 7/3/59

Weir, A. D. 19/3/59

Johnstone, A. 2/4/59

Guild, I. M. 3/5/59

Campbell, D. A. 30/8/59

Blakeney, H. J. M. 9/9/59

Templeton, D. A. 3/12/59

McEvoy, D. D. 7/2/60

2nd Lieutenants.

Gilroy, A. H. 14/1/56

Shirley, C. H. 15/11/58

Digitized by Google

Territorial Army

Hon. Colonels.

The Lord Provost of Dundee.

Airlie, Lt. Col. *The Earl of, K.T., G.C.V.O., M.C.* (*Lieutenant, Queen's Body Guard for Scotland*) 8/11/44

Arbuthnott, Maj.-Gen. R. K., *C.B., C.B.E., D.S.O., M.C., D.L., p.s.c.* 20/6/52

Lt.-Colonels.

Watt, A. J. *M.B.E., T.D.* 1/6/56

Stormonth-Darling, M. P., *p.s.c.* 31/1/59

Majors.

Hutchison, P. 29/5/51

Duke, D. A. B. (*Res. of Off.*) 2/4/53

Armstrong, T. 29/12/54

Cole, A. V. 12/12/55

Carnegy-Arbuthnott, D. 14/10/56

Rowan Hamilton, G. L. 1/11/57

Philips, G. 11/12/57

Fawcett, E. A. 25/6/58

Newman, P. D. 25/6/58

Captains.

Leyser, K. J. 13/7/51

Bruce, W. R. R. (*A/Maj.* 22/1/58) 9/1/52

Stroyan, C. S. R. (*A/Maj.* 24/3/56) 18/4/53

Locking, P. M. 7/12/53

Territorial Army—*contd.*

Captains—contd.

Shirley, D. A. 23/6/54

Smith, W. G. R. (*A/Maj.* 25/6/58) 9/7/55

Walker, K. M. 12/12/55

Gomme-Duncan, A. M. 12/7/56

Blyth, D. R. M. 19/2/57

Dickson, I. M. 3/5/57

Sadler, D. G. 11/12/57

Mann, B. K. 11/12/57

Adam, G. W. 11/12/57

McCraw, A. S. 13/2/58

Gibbs, W. B. 25/6/58

Hill, M. H. J. 1/10/58

Spinney, A. N. 9/12/58

Black, M. D. G., *M.C.* 9/12/58

Robb, G. S. 2/7/59

Arthur, R. M. 19/10/59

Lieutenants.

Gordon, J. D., *M.M.* 26/6/45

Gray, C. R. W. 21/2/54

Clazy, M. G. (*A/Capt.* 19/10/59) 14/3/54

Rankin, J. F. 29/5/55

McAndrew, N. 2/10/55

White, A. McL. 22/12/55

Dewhurst, J. H. 31/5/56

Mennie, C. D. 31/5/56

Armstrong, J. R. C. 7/6/56

Territorial Army—*contd.*

Lieutenants—contd.

Malcolmson, I. C. 6/9/56

Lightbody, R. M. 4/1/57

Adam, R. A. 22/2/57

Neville, T. 4/3/57

Cowper, I. R. 11/3/57

Gilroy, A. C. 19/4/57

Templeton, A. S. 27/9/57

Scott-Dempster, C. T. 29/12/57

Heron, R. 13/3/58

Pritchard, K. W. 30/3/58

Robertson, F. K. 29/5/58

Davidson, R. A. 11/9/58

Nairn, M. 9/7/59

Dewar, The Hon. J. J. E. 16/7/59

2nd Lieutenants.

†Scott, M. 25/1/59

†Hay, R. C. 26/5/59

†Hamson, M. S. 28/6/59

†Valentine, A. L. McK. 28/6/59

†Scarlett, R. D. C. 8/7/59

Territorial Army
National Service Officers

Lieutenants.

MacNaughton, J. 10/12/56

Barlow, I. M. M. 24/12/56

Ogilvie, A. D. 4/1/57

Boyd, D. G. M. 18/1/57

Rennie, D. G. 27/5/57

Macrae, I. C. 27/9/57

Prain, P. J. M. 2/2/58

Watt, A. L. 10/4/58

† On probation.

Digitized by Google

SEAFORTH HIGHLANDERS (ROSS-SHIRE BUFFS, THE DUKE OF ALBANY'S) [72 and 78]

In each of the four corners the late Duke of York's Cypher and Coronet.

A stag's head caboshed, between the attires the Cypher and Coronet of the late Duke of Albany with the motto "Guidich'n Righ." The elephant, superscribed "Assaye."

"Carnatic," "Hindoostan," "Mysore," "Cape of Good Hope, 1806," "Maida," "Java," "South Africa, 1835," "Sevastopol," "Koosh-ab," "Persia," "Lucknow," "Central India," "Peiwar Kotal," "Charasiah," "Kabul, 1879," "Kandahar, 1880," "Afghanistan, 1878–80," "Tel-el-Kebir," "Egypt, 1882," "Chitral," "Atbara," "Khartoum," "Paardeberg," "South Africa, 1899–1902."

The Great War—19 *Battalions*.—"Le Cateau," "Retreat from Mons," "**Marne, 1914, '18,**" "Aisne, 1914," "La Bassée, 1914," "Armentières, 1914," "Festubert, 1914, '15," "Givenchy, 1914," "Neuve Chapelle," "**Ypres, 1915, '17, '18,**" "St. Julien," "Frezenberg," "Bellewaarde," "Aubers," "**Loos,**" "**Somme, 1916, '18,**" "Albert, 1916," "Bazentin," "Delville Wood," "Pozières," "Flers-Courcelette," "Le Transloy," "Ancre Heights," "Ancre, 1916," "**Arras, 1917, '18,**" "**Vimy, 1917,**" "Scarpe, 1917, '18," "Arleux," "Pilckem," "Menin Road," "Polygon Wood," "Broodseinde," "Poelcappelle," "Passchendaele," "**Cambrai, 1917, '18,**" "St. Quentin," "Bapaume, 1918," "Lys," "Estaires," "Messines, 1918," "Hazebrouck," "Bailleul," "Kemmel," "Béthune," "Soissonais-Ourcq," "Tardenois," "Drocourt-Quéant," "Hindenburg Line," "Courtral," "Selle," "**Valenciennes,**" "France and Flanders, 1914–18," "Macedonia, 1917–18," "Megiddo," "Sharon," "**Palestine, 1918,**" "Tigris, 1916," "Kut al Amara, 1917," "**Baghdad,**" "Mesopotamia, 1915–18,"

The Second World War—"Ypres-Comines Canal," "Somme, 1940," "Withdrawal to Seine," "**St. Valery-en-Caux,**" "Odon," "Cheux," "**Caen,**" "Troarn," "Mont Pincon," "Quarry Hill," "Falaise," "Falaise Road," "Dives Crossing," "La Vie Crossing," "Lisieux," "Nederrijn," "Best," "Le Havre," "Lower Maas," "Meijel," "Venlo Pocket," "Ourthe," "**Rhineland,**" "Reichswald," "Goch," "Moyland," "Rhine," "Uelzen," "Artlenberg," "North-West Europe, 1940, '44-45," "**El Alamein,**" "Advance on Tripoli," "Mareth," "Wadi Zigzaou," "**Akarit,**" "Djebel Roumana," "North Africa, 1942-43," "Landing in Sicily," "Augusta," "Francofonte," "Adrano," "Sferro Hills," "**Sicily, 1943,**" "Garigliano Crossing," "**Anzio,**" "Italy, 1943-44," "**Madagascar,**" "Middle East, 1942," "**Imphal,**" "Shenam Pass," "Litan," "Tengnoupal," "**Burma 1942-44.**"

Agents—Lloyds Bank Limited, Cox's & King's Branch.

Regimental Depot—Fort George, Inverness-shire.

Regimental Journal—"Cabar Feidh," Fort George, Inverness-shire.

Regimental Association—Fort George, Inverness-shire.

For Record Office ... ... *see* column 2903.

For Regimental Pay Office ... ... *see* column 2913.

Doublet—Piper Green. *Kilt*—MacKenzie Tartan (Seaforth sett)

Facing Colour—Buff.

Allied Regiments of The Canadian Army

The Seaforth Highlanders of Canada
The Pictou Highlanders

Allied Regiments of the New Zealand Military Forces

The Wellington Regiment (City of Wellington's Own)
Royal New Zealand Infantry Corps

Allied Battalion of Australian Infantry

The 27th Infantry Battalion (The South Australian Scottish Regiment).

Colonel ... ... Cassels, Gen. *Sir* A. James H., *K.B.E.*, *C.B.*, *D.S.O.*, Col. Comdt. R.M.P., *i.d.c.*, *p.s.c.* 15/3/57

Officer Commanding Regimental Depot—McHardy, Maj. W. G., *M.B.E.*, *M.C.*, *p.s.c.*

Regular Army

Lt.-Colonels.

§Maclagan, R. D., *M.C.*, *p.s.c.* 21/4/56

Murray, A. I. R., *O.B.E.*, *p.s.c.*, (*T*/*Col.* 1/9/59) 25/5/57

Macrae, R. A. A. S., *M.B.E.*, *p.s.c.* 30/8/58

Majors.

Leslie, H. K. A. 12/1/49

Maclagan, I. A., *p.s.c.* 30/7/49

Regular Army—*contd.*

Majors—contd.

Poynts, J. M. B., *O.B.E.*, *p.s.c.* 27/8/49

Martin, A. J. S., *M.B.E.*, *p.s.c.* 27/1/51

Gilmour, A. M., *M.C.*, *p.s.c.* (*T*/*Lt-Col.* 10/6/59) 28/1/52

Cheyne, W. W., *M.B.E.*, j.s.s.c., *p.s.c.* 3/7/52

Regular Army—*contd.*

Majors—contd.

McHardy W. G., *M.B.E.*, *M.C.*, *p.s.c.* 22/10/52

Walker, K. R., *D.S.O.* 6/12/52

Lochhead, D. A. W., *M.C.* (*local Lt.-Col.* 27/6/59) 1/10/54

Dennistoun, R. K., *M.C.* 27/6/55

Digitized by Google

Regular Army—*contd.*

Majors—contd.

Davie, J., *M.C.*, *p.s.c.* 10/12/55

Walsworth-Bell, I. A., *p.t.s.c.* 28/12/55

Toms, E. E., j.s.s.c., *p.s.c.* 20/1/56

Newton, J. H. 8/6/56

Carruth, J. F. V., *M.B.E.* 29/7/57

Carson, F. D. 11/7/58

Houston, J. S. 26/8/58

Rippingall G. J. F. T. 11/2/60

Captains.

MacLennan, D. R. (*T/Maj.* 25/9/59) 9/3/53

Gibb, I. S., *M.C.*, *p.s.c.* 7/7/53

Wood, A. J. C. (*T/Maj.* 3/11/59) 30/7/53

O'Connor, W. J., *p.s.c.* 9/1/54

Campbell, B. J. R. 15/7/54

Adam, R. E. C. 12/9/54

McLeod, J. K. 14/7/55

Grant, D. J. A. 9/2/57

Hopkinson, J. C. O. R. 3/8/57

Crowe, C. M. C. 23/4/58

Wolfe-Murray, J. 22/7/58

Anderson, G. D'A. 1/8/58

Adam, M. J. (*Adjt.*) 1/8/58

Dudgeon, A. J. 31/7/59

Nason, J. H. 31/7/59

Wilson, M. D. M. (*att'd Para.*) 12/2/60

Lieutenants.

Jenkins, R. J. (*att'd Para.*) 29/5/56

Regular Army—*contd.*

Lieutenants—contd.

Whitelaw, R. J. G. 2/7/56

Holt, P. H. E. L. 25/10/56

Fraser, I. M. (*T/Capt.* 21/12/59) 4/1/57

McLaren, R. M. 4/2/57

Crombie, J. R. F. (*T/Capt.* 29/6/59) 16/12/57

Monro, M. J. 16/12/57

Murray, G. B. 27/7/58

Nason, I. G. 21/12/58

Nell, G. M. 22/3/59

White, M. H. 20/12/59

2nd Lieutenant.

Harmsworth, A. V. I. M. St. J 25/7/59

Quarter-Masters.

Vass, C. J. A. 3/7/53 *capt.* 22/6/56

Tait, W. A. 21/11/53 *capt.* 14/10/56

Spiers, A., *M.B.E.* *lt.* 23/6/56

Craik, E. G. L., *M.B.E.* *lt.* 1/1/57

Regular Army Short Service Officers

Quarter-Master.

Riley, K., *M.B.E.* 1/9/50 *capt.* 14/11/54

Extended Service Officers

Majors.

Semple, A. M. S. (*Emp. List* (3)) 11/3/54

Jenkins, W. G. 6/9/54

Robertson, O. A. 14/11/54

Captains.

Wilson, G. F. (*T/Maj.* 18/4/58) 29/11/49

Bolton, P. H. (*Emp. List* (3)) 27/12/50

Regular Army National Service Officers

2nd Lieutenants.

Cameron, E. McK. 14/3/59

Blair, D. N. A. 18/4/59

Williamson, G. R. 18/4/59

Wood, R. G. 13/6/59

Findlay, A. L. 13/6/59

Kennedy, H. 13/6/59

Army Emergency Reserve National Service Officers

Lieutenants.

Chamier, A. E. des C. 24/5/56

Money, J. E. de B. 10/12/56

MacKenzie, G. M. 4/1/57

Hay, J. E. A. 1/2/57

Donaldson, H. 5/8/57

Laughland, I. H. P. 29/9/57

Kennedy, P. A. 11/10/57

Lowe, I. D. 21/11/57

Macdonald, P. G. 21/11/57

Scott, F. M. 5/1/58

Watson, R. I. 9/2/58

MacMillan, C. A. M. 16/2/58

Nason, P. J. 15/5/58

Murray, C. R. 22/5/58

Johnston, J. A. 27/10/58

Wombwell, G. A. 4/12/58

Plant, P. 9/4/59

Kennedy, D. S. 10/5/59

Hope, J. A. D. 10/5/59

Mackenzie-Mair, J. P. 2/7/59

Cowley, S. I. 23/7/59

Ingram, D. A. G. 30/7/59

Cassels, P. K. 8/11/59

2nd Lieutenants.

Evans, G. W. 23/8/58

McDonald, I. S. 13/12/58

Digitized by Google

Territorial Army

Hon. Colonel.

Stirling, Bt. Maj. (Hon. Brig.) J. E., *D.S.O.*, *T.D.*, (*Lord-Lieutenant*) 28/4/56

Majors.

Green, G. H., *M.B.E.*, *M.C.*, *T.D.* 1/5/47

Mackenzie, H. A. C., *M.C.*, *T.D.* 1/5/47

Dudgeon, G. S., *T.D.* 21/10/48

Brocklehurst, A. 22/10/53

Mackay Scobie, I. de C. 23/6/56

Braithwaite, C. G. 22/2/58

Taylor, W. A. 1/5/59

Captains.

Brill, E. V. K. (*Seconded to O.T.C.*) 1/10/48

McKillop, A. H. 4/1/52

MacDonald, D. MacP., *T.D.* 18/3/52

Stirling, W. H. 21/2/55

Taylor, R. A. 21/2/55

Mackenzie, R. R. 21/2/55

Dunnett, G. T. 8/3/56

Grant, J. M. (*Res. of Off.*) 6/8/56

Blake, G. W. 21/12/56

Sinclair, A. A. 1/1/58

Mackay, D. 4/2/58

Campbell, I. 5/2/58

Mackay, J. C. 22/2/58

Watt, J. 1/7/59

2nd Lieutenant.

†Hickling, K. J. 25/10/59

Territorial Army—*contd.*

Lieutenants—contd.

Laurie, R. B. E. 10/1/52

Cowper, A. F. 16/1/53

Murray, C. K. 30/1/53

Stirling, R. W. K. 6/2/53

Fox, W. E. A. 10/5/53

Allanby, C. H. 6/7/53

Leslie, M. R. M. 20/7/53

Knight, P. S. 14/8/55

Baxendine, A. T. 1/12/55

Curie, A. M. 9/8/56

Kennedy, W. M. C. 27/9/56

Smith, D. M. 10/12/56

Currie, G. A. A. 10/12/56

Shaw of Tordarroch, J. 2/6/58

Burns, M. J. 9/4/59

Quarter-Master.

McLay, T. D. *capt.* 9/3/56

Territorial Army
National Service Officers

Lieutenant.

Alcock, A. E. 13/9/57

† On probation.

Digitized by Google

THE GORDON HIGHLANDERS [75 and 92]

The Royal Tiger, superscribed "India." The Sphinx, superscribed "Egypt."

The crest of the Marquess of Huntly within a wreath of ivy, with the motto "Bydand."

"Mysore," "Seringapatam," "Egmont-op-Zee," "Maida," "Corunna," "Fuentes d'Onor," "Almaraz," "Vittoria," "Pyrenees," "Nive," "Orthes," "Peninsula," "Waterloo," "South Africa, 1835," "Delhi, 1857," "Lucknow," "Charasiah," "Kabul, 1879," "Kandahar, 1880," "Afghanistan, 1878–80," "Tel-el-Kebir," "Egypt, 1882, 1884," "Nile, 1884–85," "Chitral," "Tirah," "Defence of Ladysmith," "Paardeberg," "South Africa, 1899–1902."

The Great War—21 *Battalions*.—"**Mons,**" "**Le Cateau,**" "Retreat from Mons," "**Marne, 1914, '18,**" "Aisne, 1914," "La Bassée, 1914," "Messines, 1914," "Armentières, 1914," "**Ypres, 1914, '15, '17,**" "Langemarck, 1914," "Gheluvelt," "Nonne Bosschen," "Neuve Chapelle," "Frezenberg," "Bellewaarde," "Aubers," "Festubert, 1915," "Hooge, 1915," "**Loos,**" "**Somme, 1916, '18,**" "Albert, 1916, '18," "Bazentin," "Delville Wood," "Pozières," "Guillemont," "Flers-Courcelette," "Le Transloy," "**Ancre, 1916,**" "**Arras, 1917, '18,**" "Vimy, 1917," "Scarpe, 1917, '18," "Arleux," "Bullecourt," "Pilckem," "Menin Road," "Polygon Wood," "Broodseinde," "Poelcappelle," "Passchendaele," "**Cambrai, 1917, '18,**" "St. Quentin," "Bapaume, 1918," "Rosières," "Lys," "Estaires," "Hazebrouck," "Bethune," "Soissonnais-Ourcq," "Tardenois," "Hindenburg Line," "Canal du Nord," "Selle," "Sambre," "France and Flanders, 1914–18," "Piave," "**Vittoria Veneto,**" "Italy, 1917–18."

The Second World War.—"Withdrawal to Escaut," "Ypres-Comines Canal," "Dunkirk, 1940," "Somme, 1940," "St. Valery-en-Caux," "**Odon,**" "La Vie Crossing," "Lower Maas," "Venlo Pocket," "Rhineland," "**Reichswald,**" "Cleve," "**Goch,**" "**Rhine,**" "**North-West Europe, 1940, '44–45,**" "**El Alamein,**" "Advance on Tripoli," "**Mareth,**" "Medjez Plain," "**North Africa, 1942–43,**" "Landing in Sicily," "**Sferro,**" "Sicily, 1943," "**Anzio,**" "Rome," "Italy, 1944–45."

Agents—Messrs. Glyn Mills & Co., Holt's Branch.

Regimental Depot—Gordon Barracks, Bridge of Don, Aberdeen.

Regimental Journal—"The Tiger and Sphinx," Gordon Barracks, Aberdeen.

Regimental Association—The Gordon Highlanders' Club, 151, King Street, Aberdeen.

For Record Office ... ... *see* column 2903.
For Regimental Pay Office ... ... *see* column 2913.

Doublet—Piper Green. *Kilt*—Gordon Tartan.

Facing Colour—Yellow.

THE LONDON SCOTTISH, THE GORDON HIGHLANDERS (TERRITORIAL ARMY)

In front of a circle inscribed with the motto "Strike Sure", St. Andrew's Cross surmounted by a Lion rampant "South Africa, 1900–02."

The Great War—3 *Battalions*.—"**Messines, 1914,**" "**Ypres, 1914, '17, '18,**" "Gheluvelt," "Nonne Bosschen," "**Givenchy, 1914,**" "Aubers," "**Loos,**" "**Somme, 1916, '18,**" "Albert, 1916, '18," "Guillemont," "Ginchy," "Flers-Courcelette," "Morval," "Le Transloy," "**Arras, 1917, '18,**" "Scarpe, 1917, '18," "Langemarck, 1917," "**Cambrai, 1917, '18,**" "Hindenburg Line," "Canal du Nord," "Courtrai," "**Valenciennes,**" "Sambre," "France and Flanders, 1914–18," "**Doiran, 1917,**" "Macedonia, 1916–17," "Gaza," "El Mughar," "Nebi-Samwil," "**Jerusalem,**" "Jericho," "Jordan," "Tell 'Asur," "Palestine, 1917–18."

The Second World War—"**Primosole Bridge,**" "Sicily, 1943," "**Teano,**" "**Monte Camino,**" "Calabritto," "**Garigliano Crossing,**" "Damiano," "**Anzio,**" "Carroceto," "**Gothic Line,**" "**Coriano,**" "Croce," "Senio Pocket," "**Rimini Line,**" "Ceriano Ridge," "**Valli di Comacchio,**" "**Argenta Gap,**" "Italy, 1943–45."

Regimental Journal—"The London Scottish Regimental Gazette," 59, Buckingham Gate, London, S.W.1.

Regimental Association—The London Scottish Old Comrades' Association, 59, Buckingham Gate, London, S.W.1.

Doublet—Hodden Grey. *Kilt*—Hodden Grey. *Facing Colour*—Blue.

Allied Regiments of the Canadian Army
The 48th Highlanders of Canada
The Toronto Scottish Regiment

Allied Battalion of Australian Infantry
5th Infantry Battalion (The Victorian Scottish Regiment)

Allied Regiment of Union of South Africa Defence Forces
The Queen's Own Cape Town Highlanders

Colonel-in-Chief ... Field-Marshal *H.R.H. The Duke of* Gloucester, *Earl of* Ulster, *K.G., K.T., K.P., G.C.B., G.C.M.G., G.C.V.O.*, **A.D.C.(P)**, Col.-in-Chief 10H., R.Innisks., Glosters., R.B., R.A.S.C., Royal Winnipeg Rifles, Royal Canadian Army Service Corps, Royal Australian Army Service Corps, Royal New Zealand Army Service Corps, and Ceylon Light Infantry, Col. S.G. (*Hon. Col. R.A.* (*T.A.*) *and O.T.C.*)

Colonel ... ... Caithness, Brig. *Earl of, C.B.E., D.S.O.*, ret. pay, *p.s.c.* **14/6/58**

Officer Commanding Regimental Depot—Barker, Maj. C. N., *M.B.E., M.C.*, j.s.s.c., *p.s.c.*

Digitized by Google

Regular Army

Lt.-Colonels.

§Forbes, P. W., *O.B.E.*, *p.s.c.* 20/3/56

Elsmie, G. R. 20/1/59

Majors.

Walford, F. G. E., *M.B.E.* 25/1/49

Davies, R. F. 19/4/50

Slater, G. 11/11/50

Hay, P. B., *p.s.c.* 25/8/51

Young, J. D. S. 6/1/52

Turnbull, J. H. S., *M.C.*■, *p.s.c.* (*T*/*Lt.-Col.* 2/6/59) 10/1/52

Gordon, L. A., *p.s.c.* 26/1/52

Napier, B. C. A., *M.B.E.*, *M.C.*, j.s.s.c., *p.s.c.* (*T*/*Lt.-Col.* 17/12/59) 26/1/52

Barker, C. N., *M.B.E.*, *M.C.*, j.s.s.c., *p.s.c.* 3/7/52

Smith, R. W., j.s.s.c., *p.s.c.* 31/12/52

Morrison, G., *D.S.O.* 10/2/53

Munro, I. C. S., *p.s.c.* 19/8/53

Stephen, M. A. C. 2/3/55

Richardson, A. J. C., *p.t.s.c.* 26/8/55

Nickson, R. A., *M.C.* 25/5/56

Tindall, J. A. G., *p.s.c.* 5/6/57

Neish, J. (*Adjt.* 18/11/57) 1/7/57

Burge, M. H., *p.s.c.* (*Adjt.* 6/10/59) 6/1/58

Brown, A. T. C., *p.s.c.*, *p.l.* 5/10/58

Carmichael, J. 13/4/59

Captains.

Brown, D. H. W., *M.C.* 2/11/53

Robertson, McK. 1/2/54

Chancellor, R. C. B., *M.B.E.* (*T*/*Maj.* 21/1/60) 13/5/54

Simpson, J. J. H. 13/10/54

Regular Army—*contd.*

Captains—contd.

Makgill-Crighton-Maitland, M. M. (*T*/*Maj.* 10/10/59) 22/12/54

Durbin, J. T. D. (*T*/*Maj.* 27/10/59) 2/4/55

Wolfe-Murray, C. M. 14/7/55

Smart, R. D. L. 25/6/56

Martineau, I. D. 9/2/57

Saunders, D. G. B. 9/2/57

Gordon-Steward, C. J. D. 8/2/58

Murison, R. W. C. 1/8/58

Avery, M. A. 31/7/59

Lieutenants.

Brown, D. C. K. (*T*/*Capt.* 15/12/57) 27/6/54

Gordon, E. F. (*T*/*Capt.* 5/5/59) 14/10/54

Cruickshank, M. M. 15/3/55

Raitt, R. I. 8/8/56

Simpson, B. M. M. 16/12/56

Paton, B. G. 4/2/57

Maclagan, R. J. 25/7/58

Graham, P. W. 21/12/58

MacColl, D. J. S. 29/6/59

2nd Lieutenants.

Bruce, R. G. D. 20/6/58

Robinson, R. C. I. 2/8/58

Oxley, N. F. M. 2/8/58

Duke, T. H. G. 25/7/59

Quarter-Masters.

Gibb, R. W. 27/11/47
maj. 19/8/52

Kernohan, F. 28/4/51
capt. 15/3/55

Wilkinson, R. B. 22/11/53
capt. 24/4/57

Michie, C. 1/1/57
capt. 21/1/59

Regular Army
Short Service Officers

Captain.

McHardy, W. (*Emp. List* (4)) 1/12/54

Lieutenant.

Scott, A. N. McL. 10/5/59

Regular Army
Short Service Officers—*contd.*

2nd Lieutenants.

Fitch, P. J. 14/2/59

Borthwick, M. 7/11/59

Quarter-Masters.

Tayler, A. 28/11/44
maj. 31/1/57

Murray, W. J. *lt.* 28/5/56

Foster, H., *M.B.E.* *lt.* 18/10/58

Extended Service Officers

Majors.

Grant, D. A. C., *T.D.* (*Emp. List* (3)) 2/9/52

Muirhead, K. E., *T.D.* (*Emp. List* (3)) 20/10/54

Provo, C. D. A., *M.B.E.* 4/12/56

Duncan, G. 24/11/58

Captain.

Hartrey, N. K. (*T*/*Maj.* 28/12/46) (*Emp. List* (3)) 28/12/46

Regular Army
National Service Officers

2nd Lieutenants.

Anderson, K. 10/5/58

Roper-Caldbeck, M. R. 20/9/58

Scott, R. W. A. 15/11/58

Fleming, I. 17/1/59

Johnston, H. G. S. 14/2/59

Bell, J. W. 18/4/59

Saville, R. 13/6/59

Army Emergency Reserve
National Service Officers

Lieutenants.

Wallis, C. J. 1/2/57

Charrington, N. J. 4/3/57

Doble, C. J. F. 29/4/57

Cooper, D. A. K. 5/8/57

Harvey, I. R. 12/12/57

Alexander, D. M. 23/2/58

Roberts, A. D. 3/4/58

McIntosh, D. W. 10/4/58

Thomson, J. B. 19/6/58

Gordon, D. E. D. 19/10/58

Watson, A. R. 18/12/58

Guild G. S. 25/12/58

Erskine-Hill, C. R. 21/5/59

Macaulay, I. 4/6/59

Trotter, R. G. 18/10/59

Charrington, T. C. 8/11/59

Anderson, A. J. 17/1/60

Digitized by Google

Territorial Army

Hon. Colonels.

***H.M.* QUEEN ELIZABETH THE QUEEN MOTHER**

Milne, Lt.-Col. A., *O.B.E.*, *T.D.*, *D.L.* 1/3/50

Bennett, Col. L. D., *O.B.E.*, *M.C.*, *T.D.* 19/11/55

Buchanan-Smith, Brig. *Sir* Alick, *Kt.*, *C.B.E.*, *T.D.*, *D.Sc.*, *M.A.*, *D.L.* 30/1/58

Lt.-Colonels.

Lucas, H. H. (*Seconded to O.T.C.*) 7/9/54

Dewar, W. C., *T.D.* 1/8/57

Shankley, J., *T.D.* 1/11/57

McGregor, J. D., *M.C.* 31/10/58

Majors.

Craig, P. W., *M.C.* 9/6/47

Donald, G., *T.D.* 26/2/51

Singer, J. B., *T.D.* 1/6/52

Macdonald, A. W., *M.C.* 13/6/52

Lyon, T. R. S., *T.D.* 12/1/53

Miller, D. E., *M.C.* 22/1/54

Burnett, K. M., *T.D.* 9/7/54

Garrioch, C. B. 1/7/55

Glover, I., *T.D.* 1/5/56

Ross, S. 1/5/56

Nisbet, W. 28/1/57

Hewson, J. A., *T.D.* 14/2/57

Bruce, R. M. 1/2/58

Captains.

McGibbon, J. J. 9/1/52

Leslie, W. (*A/Maj.* 1/2/58) 1/6/52

Niven, A. F. (*A/Maj.* 1/2/58) 1/6/53

Robertson, J. R. (*A/Maj.* 1/5/58) 20/4/54

Bannerman, R. (*A/Maj.* 1/2/58) 1/8/54

Niekirk, A. F. (*A/Maj.* 1/9/58) 13/9/54

Bartlett, G. 1/1/55

Bovington, A. R. (*A/Maj.* 12/10/59) 25/1/55

Territorial Army—*contd.*

***Captains*—contd.**

Marchbanks, S. H. 1/2/55

Kay, H. R. M. 1/7/55

Wright, R. T. 18/7/55

Hutson, T. G. 23/6/56

Rodger, J. L. 21/7/56

Paterson, C. S. 29/7/56

Reid, A. J. 6/12/56

Mackay, R. D. R. 15/2/57

Nicol, I. L. 1/2/58

Macmillan, D. J. 1/2/58

Finlay, R. D. 1/2/58

Girvan, D. W. (*Seconded to O.T.C.*) 22/5/58

Price, H. J. W. 2/6/58

Brayshaw, J. D. 16/10/58

Simpson, N. V. R. 25/7/59

Michie, G. E. 23/10/59

Lieutenants.

Clark, H. T. (*A/Capt.* 5/10/59) 29/11/53

Turnbull, C. R. (*A/Capt.* 26/10/59) 5/8/54

Morgan, R. M. 16/1/55

Cochran, F. G. (*A/Capt.* 25/7/59) 6/2/55

Rust, J. D. (*A/Capt.* 25/7/59) 6/3/55

Skene, J. R. (*A/Capt.* 25/7/59) 21/7/55

Blakley, C. W. 25/9/55

Stansfield, J. R. W. 22/12/55

McNeil, I. R. (*A/Capt.* 24/4/59) 22/12/55

Watson, G. A. T. 12/3/56

Smith, W. H. (*A/Capt.* 3/3/59) 15/3/56

Wallace, M. A. (*A/Capt.* 16/10/58) 1/4/56

Niekirk, P. H. 11/7/56

Miles, P. E. 21/8/56

Gray, J. M. 4/1/57

Sandford, K. G. 4/1/57

Anderson, W. 4/1/57

Bovington, M. J. 22/2/57

Territorial Army—*contd.*

***Lieutenants*—contd.**

Gordon, J. W. 12/12/57

Slade, H. G. 12/1/58

Kerr-Smiley, H. R. 24/4/58

Graham, G. P. S. 29/10/58

Peddie, J. B. 23/11/58

Ormonde, R. C. 8/2/59

Morgan, J. F. 15/2/59

Gordon, A. G. (*Seconded to O.T.C.*) 15/2/59

Allen, J. 11/6/59

Clemence, J. A. 22/8/59

Leith, J. A. 12/11/59

Pollock, D. C. T. 29/11/59

2nd Lieutenants.

Graham, A. M. 22/2/58

†Headridge, R. A. 19/11/58

†Thom, G. 8/3/59

†Anderson, G. W. (*Seconded to O.T.C.*) 8/3/59

†Johnston, W. G. (*Seconded to O.T.C.*) 8/3/59

†Lobban, J. 5/4/59

†Holliday, R. D. 5/4/59

†Gill, M. A. 5/4/59

†Hendry, A. D. M. 31/5/59

†Ogston, F. D. 31/5/59

†Buchan, R. D. 25/10/59

†Reid, N. 29/10/59

Territorial Army
National Service Officers

Lieutenants.

McClellan, J. F. 10/12/56

Macdonald, K. S. 4/1/57

Sheridan, A. J. 4/2/57

McDonald, C. P. D. 25/2/57

Simpson, P. R. 10/6/57

Hay, D. S. 12/7/57

Thomson, R. H. 5/12/57

Bowen, B. J. 12/12/57

Watson, A. C. 23/2/58

Murray, I. M. 30/3/58

Clyde, R. McC. 1/2/59

Morris, I. H. 8/2/59

Byford, I. J. R. 22/2/59

Perkins, I. S. 22/2/59

† On probation.

Digitized by Google

THE QUEEN'S OWN CAMERON HIGHLANDERS [79]

The Thistle ensigned with The Crown

The Sphinx, superscribed "Egypt". In the four corners The Cypher of Queen Victoria within the Garter "**Egmont-op-Zee**" "**Corunna,**" "**Busaco,**" "**Fuentes d'Onor,**" "**Salamanca,**" "**Pyrenees,**" "**Nivelle,**" "**Nive,**" "**Toulouse,**" "**Peninsula,**" "**Waterloo,**" "**Alma,**" "**Sevastopol,**" "**Lucknow,**" "**Tel-el-Kebir,**" "**Egypt, 1882,**" "**Nile, 1884–85,**" "**Atbara,**" "**Khartoum,**" "**South Africa, 1900–02.**"

The Great War—13 *Battalions.*—"Retreat from Mons," "**Marne, 1914, '18,**" "**Aisne, 1914,**" "**Ypres, 1914, '15, '17, '18,**" "Langemarck, 1914," "Gheluvelt," "Nonne Bosschen," "Givenchy, 1914," "**Neuve Chapelle,**" "Hill 60," "Gravenstafel," "St. Julien," "Frezenberg," "Bellewaarde," "Aubers," "Festubert, 1915," "**Loos,**" "**Somme, 1916, '18,**" "Albert, 1916," "Bazentin," "**Delville Wood,**" "Pozières," "Flers-Courcelette," "Morval," "Le Transloy," "Ancre Heights," "**Arras, 1917, '18,**" "Scarpe, 1917," "Arleux," "Pilckem," "Menin Road," "Polygon Wood," "Poelcappelle," "Passchendaele," "St. Quentin," "Bapaume, 1918," "Lys," "Estaires," "Messines, 1918," "Kemmel," "Béthune," "Soissonnais-Ourcq," "Drocourt-Quéant," "Hindenburg Line," "Epéhy," "St. Quentin Canal," "Courtrai," "Selle," "**Sambre,**" "France and Flanders, 1914–18," "Struma," "**Macedonia, 1915–18.**"

The Second World War—"Defence of Escaut," "**St. Omer-La Bassée,**" "Somme, 1940," "St. Valery-en-Caux," "Falaise," "Falaise Road," "La Vie Crossing," "Le Havre," "Lower Maas," "Venlo Pocket," "Rhineland," "**Reichswald,**" "Goch," "**Rhine,**" "North-West Europe, 1940, '44-45," "Agordat," "**Keren,**" "Abyssinia, 1941," "**Sidi Barrani,**" "Tobruk, 1941, '42," "Gubi II," "Carmusa," "Gazala," "**El Alamein,**" "Mareth," "Wadi Zigzaou," "**Akarit,**" "Djebel Roumana," "North Africa, 1940-43," "Francofonte," "Adrano," "Sferro Hills," "Sicily, 1943," "Cassino I," "Poggio del Grillo," "**Gothic Line,**" "Tavoleto," "Coriano," "Pian di Castello," "Monte Reggiano," "Rimini Line," "San Marino," "Italy, 1944," "**Kohima,**" "Relief of Kohima," "Naga Village," "Aradura," "Shwebo," "**Mandalay,**" "Ava," "Irrawaddy," "Mt. Popa," "Burma, 1944-45."

Agents—Messrs. Glyn, Mills & Co., Holt's Branch.

Regimental Depot—Cameron Barracks, Inverness.

Regimental Journal—"The 79th News," Cameron Barracks, Inverness.

Regimental Associations—The Liverpool Scottish Regimental Association, 7, Fraser Street, Liverpool.
The Queen's Own Cameron Highlanders Regimental Association, Cameron Barracks, Inverness.

For Record Office ... ... *see* column 2903.
For Regimental Pay Office ... ... *see* column 2913.

Doublet—Piper Green. *Kilt*—Cameron Tartan.
Facing Colour—Blue.

THE LIVERPOOL SCOTTISH, THE QUEEN'S OWN CAMERON HIGHLANDERS (TERRITORIAL ARMY)

"**South Africa, 1902.**"

The Great War—3 *Battalions.*—"**Bellewaarde,**" "**Somme, 1916,**" "Ginchy," "Morval," "**Ypres, 1917,**" "**Pilckem,**" "**Menin Road,**" "**Passchendaele,**" "**Cambrai, 1917,**" "**Lys,**" "**Estaires,**" "**France and Flanders, 1914–18.**"

Allied Regiments of The Canadian Army
The Queen's Own Cameron Highlanders of Canada
The Cameron Highlanders of Ottawa

Allied Battalions of Australian Infantry
16th Infantry Battalion (The Cameron Highlanders of Western Australia)

Allied Regiment of The Royal New Zealand Infantry Corps
The Otago and Southland Regiment

Colonel-in-Chief ... ... Field-Marshal *H.R.H. The Prince* Philip, *Duke of* Edinburgh, *K.G.*, *K.T.*, *G.B.E.*, Field-Marshal Australian Military Forces, Capt. Gen. R. Mar., Col.-in-Chief Q.R.I.H., D.E.R.R., A.C.F., The Royal Canadian Regt., The Hawkes Bay Regt. and the Otago and Southland Regt., New Zealand, Royal Canadian Army Cadets, Col. W. G. (*Hon. Col. L.D.Y.* (*T.A.*) and *O.T.C.*), *n.s.*

Colonel...Wimberley, Maj.-Gen. D. N., *C.B.*, *D.S.O.*, *M.C.*, *D.L.*, *LL.D.*, ret.pay, *p.s.c.* (*Hon. Col. O.T.C.*) 1/9/51

Officer Commanding Regimental Depot—Lamb, Maj. T. B. M.

Regular Army

Lt.-Colonels.

§Noble, C. A. H. M., *M.C.*, *p.s.c.* 2/6/55

Hunt, P. M., *D.S.O.*, *O.B.E.*, *i.d.c.*, *p.s.c.* 7/6/57
bt. lt.-col. 1/7/54

Maitland-Makgill-Crichton, E., *O.B.E.*, j.s.s.c., *p.s.c.* 24/12/58
bt. lt.-col. 1/7/55

Majors.

Haig, H. R., *M.C.* 1/7/46

Bonella-Ferguson, S., *p.s.c.* 25/1/48

Oxley, T. F., *p.s.c.* (*Seconded to O.T.C.*) 28/1/50

Regular Army—*contd.*

Majors—contd.

Gordon, C. C. B., *p.s.c.*, *f.s.* 26/8/50

Baird, N. P. D. C., *O.B.E.*, j.s.s.c., *p.s.c.* (*T/Lt.-Col.* 25/4/59) 26/8/50

Dawson, H. V., *p.s.c.* 27/1/51

Robertson, J. A., *M.B.E.* 9/8/51

Underwood, J. M., *M.B.E.*, j.s.s.c., *p.s.c.* 19/9/51

Callander, D. F., *M.C.*, *p.s.c.* 26/1/52

MacCunn, R. C. (*Seconded to O.T.C.*) 1/7/52

Sinclair, *The Hon.* J. R. K., *M.B.E.* 3/7/52

Regular Army—*contd.*

Majors—contd.

Macdonald, I. H., *p.s.c.* 22/10/52

Angus, A. W. J. (*Seconded to O.T.C.*) 1/4/53

Lamb, T. B. M. 28/9/53

Campbell, R. M., *p.s.c.* 24/10/53

Arnot, R. McD. 30/12/53

Murray, D. J. S., *p.s.c.* 14/9/55

Roney-Dougal, A. F. 24/12/55

Lunn, J. J. S. 11/5/56

Collier, R. C. H., *M.C.* 7/6/57

Findlay, A. G., *p.s.c.* 1/9/57

Logan, J. F., *p.s.c.* 11/10/57

Stewart, A. McR. 2/9/59

Digitized by Google

Regular Army—*contd.*

Captains.

Cameron, I. D. (*T/Maj.* 1/8/58) 16/12/53

Vaughan-Johnson, J. H. (*T/Maj.* 24/12/58) 12/4/54

Villiers-Stuart, J. M. (*T/Maj.* 2/9/59) 13/4/54

Wimberley, N. C. D. C., *M.B.E.*, *p.s.c.* (*T/Maj.* 4/3/59) 23/11/54

McGregor, R. A. 14/7/55

Duncan, A. S. 16/12/55

Mackinnon, I. K. 22/7/56

Tait, J. B. 9/2/57

Macdonald, J. H. L. 9/2/57

Miers, D. A. N. C. (*Adjt.* 24/10/59) 6/2/59

Barber, J. M. 6/2/59

Cameron, A. D. J. 6/2/59

MacInnes, A. W. L. 7/5/59

Russell, J. C. C. 31/7/59

Cameron, I. S. 20/12/59

Kerr-Smiley, P. S. 12/2/60

Regular Army—*contd.*

Lieutenants.

Fairrie, A. A. 4/2/57

Langlands, J. C. 29/7/57

MacLauchlan, D. F. 16/12/57

MacCallum, J. A. 21/12/58

Sutherland, N. J. C. 21/12/58

Cameron, J. P. 6/7/59

Stewart, M. M. 20/12/59

2nd Lieutenants.

Latham, G. 20/5/58

Reid, D. A. 2/8/58

Quarter-Masters.

Leckie, A., *M.B.E.* 17/2/48
maj. 18/4/51

Douglas, J. 1/4/52
capt. 16/9/55

McIntosh, J. McA. 1/1/57
capt. 25/6/57

Cameron, J. A. *lt.* 3/2/57

Smith, J. H. *lt.* 1/3/57

Regular Army
Short Service Officers

2nd Lieutenant.

MacKintosh-Walker, C. J. 18/4/59

Extended Service Officer

Captain.

Livingstone, J. (*T/Maj.* 15/2/56) (*Emp. List* (3)) 20/11/49

Regular Army
National Service Officers

2nd Lieutenants.

Crerar, R. D. 18/4/59

Nicholson, C. G. B. 11/7/59

Taylor, S. B. 10/10/59

Army Emergency Reserve
National Service Officers

Lieutenants.

Crawford, K. I. 6/5/57

Paterson, A. H. T. 12/7/57

Marr, N. R. C. 19/8/57

Scott, D. R. 17/10/57

Munro, A. J. 18/10/57

Jenkin, C. C. 5/1/58

Fleming, C. M. 26/1/58

Fausset-Farquhar, A. H. MacP. 9/3/58

Biggart, A. G. 17/4/58

Runge, A. P. 19/6/58

Boyle, A .C. W. 13/11/58

Lumsden, H. D. 13/11/58

Lindsay, G. C. 13/11/58

Guthrie, R. I. L. 11/12/58

Jameson, P. R. 18/1/59

Amies, T. J. 19/7/59

McEwen, D. F. 6/9/59

Macleod, I. A. R. A. 10/12/59

Murray, H. R. W. 10/12/59

Fraser, W. B. 10/12/59

2nd Lieutenant.

Fleming, D. A. 2/8/58

Digitized by Google

Territorial Army

Hon. Colonels.

Barber, Lt.-Gen. *Sir* Colin M., *K.B.E., C.B., D.S.O.*, ret. pay, *D.L., p.s.c.* 1/8/48

Cameron of Lochiel, Col. D. H., *T.D., D.L.* 5/12/57

Lt.-Colonel.

Cameron, C. A., *M.C., T.D.* 10/9/57

Majors.

Watt, J. A. (*Res. of Off.*) 11/9/51

McCall, A. L., *p.s.c.* 1/7/52

Rogerson, D. C. L. 9/7/52

Morrison, K. C. G. 13/6/53

Smellie, A. J. D. 1/1/55

Bell, G. K. G. 4/3/56

Laughton, P. I. 9/7/57

McGregor, W. R. 29/11/57

Scott-Miller, J. F., *T.D.* 29/11/57

Gifford, D. J. (*Seconded to O.T.C.*) 31/7/59

Captains.

Savage, D. MacR. 1/9/52

Broadbent, G. 26/9/52

Graham, N. J. O. (*A/Maj.* 28/7/56) 8/11/52

Cameron, J. McL. 20/8/54

Grundy, E. R. (*A/Maj.* 1/10/57) 1/1/55

Watson, A. J. S. 23/6/55

Nicol, N. MacG. 1/6/56

Penney, P. J. K. C. 9/6/56

Venour, H. S. H. 20/7/56

Territorial Army—*contd.*

Captains—contd.

Mackenzie, K. F. S. 20/7/56

Ellis, A. H. 2/8/56

Fraser, J. P. 1/2/57

Hodson, T. A. 1/3/57

Grime, B. G. 29/11/57

Mackintosh, G. S. K. 29/11/57

Hardie, J. D. M. 29/11/57

Wightwick, H. R. 1/5/58

Bruxner, J. 1/5/58

Miller, G. P. K. 1/5/58

Blades, A. S. M. 14/10/58

Fergusson, K. McK. N. 1/6/59

Lieutenants.

Stuart, A. 1/10/42

Rougier, R. G. 4/5/53

Macpherson, I. N. (*A/Capt.* 7/10/59) 21/1/54

Thomas, I. M. 16/12/54

Orme, J. D. 3/3/55

Hodge, L. (*A/Capt.* 7/10/59) 7/10/59) 21/4/55

MacLeod, J. J. 9/6/55

Fergusson, M. L. 29/12/55

Grant, S. F. 15/1/56

Bruce-Watt, N. E. 28/1/56

Bates, M. G. 29/1/56

Macgregor, I. W. 15/4/56

Maclean, D. 28/6/56

Pearson, F. S. G. 2/8/56

Territorial Army—*contd.*

Lieutenants—contd.

Haig, J. D. D. 13/9/56

Stoddart, W. B. 26/11/56

Corlett, W. D. 12/12/57

Miers, H. D. A. C. 26/1/58

Clark, K. J. (*Seconded to O.T.C.*) 2/2/58

McCrae, J. R. 9/3/58

MacLeod of Glendale, D. A. 13/11/58

Grant, J. M. G. 24/5/59

Sutherland, A. M. 9/8/59

Salkeld, J. G. 12/12/59

2nd Lieutenants.

†Macdonald of Clanranald, R. A. 20/6/58

Fincastle, *The Visct.* 2/8/58

†Craik, R. R. 29/9/58

†Parry, J. F. C. 29/9/58

†Lumby, W. H. D. 29/9/58

†Duncan, A. J. 29/9/58

†Dodd, M. R. G. 14/12/58

†Davey, P. W. 27/4/59

†Johnson, M. D. B. 6/7/59

Quarter-Masters.

O'Leary, T. D. *lt.* 1/9/52

Moorse, J. J., *M.B.E.* *lt.* 7/11/59

Territorial Army
National Service Officers

Lieutenants.

Munro, J. G. 6/9/57

Reid Thomas, D. G. 6/3/58

† On probation.

Digitized by Google

THE ARGYLL AND SUTHERLAND HIGHLANDERS (PRINCESS LOUISE'S) [91 and 93]

A boar's head, with the motto "*Ne obliviscaris,*" within a wreath of myrtle, and a cat, with the motto "*Sans Peur,*" within a wreath of broom, over all the label as represented in the Arms of the Princess Louise and surmounted with Her Royal Highness's Coronet.

The Princess Louise's Cypher and Coronet.

"Cape of Good Hope, 1806," "Rolica," "Vimiera," "Corunna," "Pyrenees," "Nivelle," "Nive," "Orthez," "Toulouse," "Peninsula," "South Africa, 1846–7, 1851–2–3," "Alma," "Balaklava," "Sevastopol," "Lucknow," "South Africa, 1879," "Modder River," "Paardeberg," "South Africa, 1899–1902."

The Great War—27 *Battalions.*—**"Mons," "Le Cateau,"** "Retreat from Mons," **"Marne, 1914, '18,"** "Aisne, 1914," "La Bassée, 1914," "Messines, 1914, '18," "Armentières, 1914," **"Ypres, 1915, '17, '18,"** "Gravenstafel," "St. Julien," "Frezenberg," "Bellewaarde," "Festubert, 1915," **"Loos,"** **"Somme, 1916, '18,"** "Albert, 1916, '18," "Bazentin," "Delville Wood," "Pozières," "Flers-Courcelette," "Morval," "Le Transloy," "Ancre Heights," "Ancre, 1916," **"Arras, 1917, '18,"** "Scarpe, 1917, '18," "Arleux," "Pilckem," "Menin Road," "Polygon Wood," "Broodseinde," "Poelcappelle," "Passchendaele," **"Cambrai, 1917, '18,"** "St. Quentin," "Bapaume, 1918," "Rosières," "Lys," "Estaires," "Hazebrouck," "Bailleul," "Kemmel," "Béthune," "Soissonnais-Ourcq," "Tardenois," "Amiens," "Hindenburg Line," "Epéhy," "Canal du Nord," "St. Quentin Canal," "Beaurevoir," "Courtral," "Selle," "Sambre," "France and Flanders, 1914–18," "Italy, 1917–18," **"Struma,"** **"Doiran, 1917, '18,"** "Macedonia, 1915–18," "Gallipoli, 1915–16," "Rumani," "Egypt, 1916," **"Gaza,"** "El Mughar," "Nebi Samwil," "Jaffa," "Palestine, 1917–18."

The Second World War.—"Somme, 1940," **"Odon,"** "Tourmauville Bridge," "Caen," "Esquay," "Mont Pincon," "Quarry Hill," "Estry," "Falaise," "Dives Crossing," "Aart," "Lower Maas," "Meijel," "Venlo Pocket," "Ourthe," "Rhineland," "Reichswald," **"Rhine,"** "Uelzen," "Artlenberg," "North-West Europe, 1940, '44-45," "Abyssinia, 1941," **"Sidi Barrani," "El Alamein,"** "Medenine," **"Akarit,"** "Djebel Azzag, 1942," "Kef Oulba Pass," "Mine de Sedjenane," "Medjez Plain," **"Longstop Hill, 1943,"** "North Africa, 1940-43," "Landing in Sicily," "Gerbini," "Adrano," "Centuripe," "Sicily, 1943," **"Termoli,"** "Sangro," "Cassino II," "Liri Valley," "Aquino," "Monte Casalino," "Monte Spaduro," "Monte Grande," "Senio," "Santerno Crossing," "Argenta Gap," **"Italy, 1943-45," "Crete,"** "Heraklion," "Middle East, 1941," "North Malaya," **"Grik Road,"** "Central Malaya," "Ipoh," "Slim River," "Singapore Island," **"Malaya, 1941-42."**

"Pakchoa," "Korea, 1950–51."

Agents—Lloyd's Bank Limited, Cox's & King's Branch.

Regimental Depot—The Castle, Stirling.

Regimental Journal—"The Thin Red Line," The Castle, Stirling.

Regimental Association—114, West Campbell Street, Glasgow, C.2.

For Record Office ... ... *see* column 2903.
For Regimental Pay Office ... ... *see* column 2913.

Doublet—Piper Green. *Kilt*—Black Watch Tartan.
Facing Colour—Yellow.

Allied Regiments of The Canadian Army

The Argyll and Sutherland Highlanders of Canada (Princess Louise's)

The Calgary Highlanders

Allied Battalion of Australian Infantry

41st Infantry Battalion (The Byron Scottish Regiment)

Colonel-in-Chief ... THE QUEEN

Colonel ... Graham, Maj.-Gen. F. C. C., *D.S.O.*, j.s.s.c., (s.c.) 1/10/58

Officer Commanding Regimental Depot—Parnell, Maj. J.V.

Regular Army

Lt.-Colonels.

Wilson, A. D. R. G., *M.B.E.*, *p.s.c.* 20/12/58

Spens, H. S., *M.B.E.*, *M.C.*, *T.D.*, j.s.s.c., *p.s.c.* 28/9/59

Majors.

Ash, G. E. C. 8/10/49

Slessor, T. B. G. 23/11/49

Clark, W. D. (*T/Lt.-Col.* 24/11/58) 28/1/50

Campbell-Baldwin, A. N., *p.s.c.* 26/8/50

Fanshawe, J. G. D., *p.s.c.* 25/8/51

Regular Army—*contd.*

Majors—contd.

Parnell, J. V. 22/10/52

Kelway-Bamber, C. G., *M.B.E.*, j.s.s.c., *p.s.c.* 22/10/52

Campbell, R. M., *p.s.c.* 4/6/53

Marston, H. H. M., *M.C.*, *p.s.c.* 3/7/54

Wood, G. P., *M.C.* 6/5/56

Graham, J. D. C., *p.s.c.* 18/1/57

Howat, G. M. M. M., *M.C.* 2/9/57

Cookson, A. J. 4/2/59

Mitchell, C. C., *p.s.c.* 17/11/59

Hadow, G. A. J. 27/4/60

Regular Army—*contd.*

Captains.

Slim, J. D. 20/7/54

Crowe, N. D. L. 1/8/54

Boswell, A. C. S. (*T/Maj.* 19/1/60) 22/12/54

Mackellar, P. M. K. 22/12/54

Somerville, J. G. M. 9/2/57

MacMillan, J. R. A. 8/2/58

Howman, A. C. R. 8/2/58

Maclean, K. J. F. 8/2/58

Robertson, I. B. 1/8/58

Palmer, C. P. R. (*Adjt.* 14/8/59) 31/7/59

Malcolm, B. A. R. 31/7/59

Lorimer, S. G. (*att'd Para.*) 12/2/60

Digitized by Google

Regular Army—*contd.*

Lieutenants.

Mackay, I. (*T/Capt.* 21/1/58) 5/12/56
Scott Elliot, A. W. (*T/Capt.* 1/7/58) 4/2/57
Wilson, R. F. (*T/Capt.* 1/1/59) 1/10/57
Buchanan, C. F. R. 16/12/57
Short, J. T. K. 16/12/57
MacPherson, T. A. A. 21/12/58
Robertson, J. S. D. 21/1/59
Campbell, A. L. 2/8/59
Bell, A. F. 20/12/59

2nd Lieutenants.

Purves-Hume, I. C. 2/8/58
Dobson, R. A. 8/8/58
Clark, H. L. 19/12/58
Younger, J. D. B. 25/7/59

Quarter-Masters.

McGuigan, W. 7/2/47
maj. 10/1/57
Brown, A. W., *M.B.E.* 12/11/53
maj. 20/1/56
Jagger, T., *M.B.E.* 28/8/54
maj. 26/1/58
Scott, W., *M.B.E.* 1/1/57
capt. 17/2/58

Regular Army
Short Service Officers

Major.

Giles, G. (*Emp. List* (4)) (*Seconded to O.T.C.*) 13/11/57

Captain.

Hunter, R. (*Emp. List* (4)) 25/2/50

2nd Lieutenants.

Dewar-Durie, A. M. 18/4/59
Lorne, *The Marq. of* 10/10/59

Quarter-Masters.

Smith, R. *lt.* 24/4/58
Dunbar, W., *M.M.* *lt.* 16/1/59

Extended Service Officers

Majors.

Campbell, J. S., *M.B.E.* (*Emp. List* (3)) 9/3/53
Smith, J. H., *M.B.E.* (*Emp. List* (3)) 1/3/54
Bell, J. (*Emp. List* (3)) 22/12/54
Ritchie, R., *M.B.E.*, *M.C.* 20/1/59

Captain.

Paul, A. N. 21/4/50

Regular Army
National Service Officers

2nd Lieutenants.

Bustin, J. M. 2/8/58
Howman, K. C. R. 20/9/58
Smith, G. H. 15/11/58
Spens, M. P. 14/3/59
Heneghan, T. 18/4/59
Leslie, T. 12/9/59
Robertson, W. D. 10/10/59

Army Emergency Reserve
National Service Officers

Lieutenants.

Kelly, A. B. 30/6/57
Mercer, H. B. 23/3/58
Craig, R. McC. 27/3/58
MacAulay, B. J. B. 19/5/58
Harvey, W. J. 13/7/58
Fletcher, D. S. 18/1/59
MacBean, J. D. D. 25/1/59
Munro, D. S. 28/6/59
McBain, I. G. 16/8/59
Pern, P. O. 4/10/59
Scarlett, J. Y. 10/1/60
Tennant, M. D. 10/1/60

2nd Lieutenants.

Bevan, A. V. 10/5/58
Wilson, J. S. 10/5/58

Territorial Army

Hon. Colonels.

D.C.Campbell, Brig. L. M., *D.S.O.*, *T.D.* 14/11/53
Sherriff, Lt.-Col. (Bt. Col.) C. B., *O.B.E.*, *T.D.*, *D.L.* 5/8/57

Lt.-Colonel.

Boyle, J. D. L., *M.B.E.*, *M.C.* (*Res. of Off.*) 1/10/56

Majors.

Munnoch, W., *T.D.* 28/8/50
Gillespie, I. R. R., *M.C.* 12/7/51
Mellor, J. T. P., *M.C.*, *T.D.* 1/10/52
MacNeal, H. L. R., *T.D* 9/12/52
Munro, G. W. 27/6/54
McIlwraith, H., *T.D.* 1/7/55
Hamilton, I. C. 15/6/56
Clapham, O. B. 1/10/56
Gray, D., *M.B.E.* 12/12/56
McGill, N. 18/6/57
Norman, H. W. 15/3/59

Captains.

Williamson, J., *M.C.* (*Res. of Off.*) 1/7/46
Stewart, R. C. (*A/Maj.* 4/8/55) 28/6/52
Buchanan, P. B. 1/6/53
Cunningham, A. J. 12/6/53
Thomson, W. A. 24/8/54
Partington, G. 10/10/55
Younger, *Hon* G. K. H. 1/6/56
Sherriff, J. A. 16/6/56
Stirling, J. 25/9/56
Henderson, M. McL. 27/9/56
McAslan, A. D. R. 15/6/57

Territorial Army—*contd.*

Captains—contd.

Wordie, P. J. 15/6/57
Douglas-Menzies, J. N. 1/3/59
Cairns, J. S. 27/6/59
Peel, J. M. 27/6/59
Gee, R. G. 15/10/59
Malcolm, C. A. R. 16/11/59

Lieutenants.

Maitland, J. (*A/Capt.* 15/6/55) 31/3/53
Prosser, J. 5/6/53
Rogerson, M. C. (*A/Capt.* 27/6/59) 5/10/53
Younger, A. J. 13/12/53
Buchanan, N. W. 7/10/54
Watson, I. A. 6/3/55
Malcolm, R. N. L. (*A/Capt.* 16/11/59) 20/3/55
Blair, M. S. 14/4/55
Campbell, D. A. 5/5/55
Pollock, G. M. 30/6/55
Jenkins, J. G. B. 14/7/55
Laughtland, T. C. 18/9/55
MacPherson, E. C. F. 23/10/55
Haddow, N. P. I. 6/11/55
Prosser, W. D. 29/12/55
Brownlow, A. C. (*Seconded to O.T.C.*) 17/5/56
McLennan, A. W. 2/8/56
Craig, M. D. 25/10/56
Noble, I. A. 28/12/56
Sherriff, R. M. 15/2/57
Wedgwood, M. A. 25/2/57
Collins, C. A. 5/4/57
Noble, S. J. 5/7/57
Sillar, D. P. G. 5/7/57
Maxwell, J. D. 19/1/58
Forrester, R. J. 30/3/58
McDiarmid, D. 2/6/58
ten Bos, F. H. 13/7/58
Ross, S. A. 18/1/59
MacTaggart, R. A. 30/6/59

2nd Lieutenants.

†Macleod, A. E. 15/3/59
†Graham, C. H. C. 15/3/59
†MacConnell Orr, J. A. 9/8/59

Territorial Army
National Service Officers

Lieutenants.

Castle, C. C. T. 10/12/56
Hall, D. B. 5/7/57

2nd Lieutenants.

Brown, R. A. 29/3/57
Malcolm, T. D. 3/6/57

† On probation.

Digitized by Google

THE GREEN JACKETS BRIGADE

Upon a Maltese Cross, a Bugle Horn stringed, the whole within a Wreath of Laurel and ensigned with The Crown resting on a plinth inscribed " Peninsula ", all in silver.

Brigade Representative Colonel Winterton, Sir T. John W., *K.C.B.*, *K.C.M.G.*, *C.B.E.*, Col. 1 Green Jackets, *p.s.c.*

Brigade Colonel ... ... Martin, Col. (*temp.*) R. A. St. G., *O.B.E.*, 1 Green Jackets, *p.s.c.*

Deputy Assistant Adjutant-General and Brigade Adjutant. Stewart-Wilson, Maj. R. S., *M.C.*, R.B., *p.s.c.*

Brigade Depot ... ... Upper Barracks, Winchester.

Regular Army Field Officers' Seniority Roll.

Lt.-Colonels.

Martin, R. A. St. G., *O.B.E.*, 1 Green Jackets, *p.s.c.* (*T/Col.* 5/8/59) 11/11/57

Mellor, A. H. S., *O.B.E.*, R.B., *p.s.c.* 15/2/58

Acton, T. H., *O.B.E.*, K.R.R.C., *p.s.c.* 11/2/59

Flower, R. A., *M.C.*, R.B. 12/2/59

Harbottle, M. N., *O.B.E.*, 1 Green Jackets, *p.s.c.* 12/7/59

Majors.

Rush, G. C., 1 Green Jackets 1/7/46

Astley-Cooper, G. N. A., 1 Green Jackets, *p.s.c.* 30/1/49

Ballard, J. F., 1 Green Jackets, *p.s.c.* 28/1/50

Parker, P. H., K.R.R.C., *p.s.c.* 27/1/51

Davies-Scourfield, E. G. B., *M.B.E.*, *M.C.*, K.R.R.C., *p.s.c.* 25/8/51

Bright, D. R. L., 1 Green Jackets, j.s.s.c., *p.s.c.* (*T/Lt.-Col.* 25/10/56) 25/8/51

Pardoe, P., K.R.R.C., *p.s.c.* 26/1/52

Mason, A. C., 1 Green Jackets 1/7/52

Curtis, J. H. P., *M.C.*, K.R.R.C., *p.s.c.* (*T/Lt.-Col.* 25/6/59) 3/7/52

Garnier, E. H. C., *M.C.*, R.B., *p.s.c.* 22/10/52

Gibbs, R. C., *D.S.O.*, *M.C.*, K.R.R.C., j.s.s.c., *p.s.c.* (*att'd Para.*) 31/12/52

Brown, A. V., 1 Green Jackets, *p.s.c.* 24/1/53

Hayter, P. R., *M.B.E.*, *M.C.*, 1 Green Jackets, j.s.s.c., *p.s.c.* (*T/Lt.-Col.* 28/11/59) 2/3/53
bt. lt.-col. 1/7/57

Nixon, R. F., *M.B.E.*, K.R.R.C., j.s.s.c., *p.s.c.* (*local Lt.-Col.* 25/1/58) 11/4/53

Majors.—contd.

Everett, P. K., 1 Green Jackets, *p.s.c.* 15/10/53

Tillett, J. M. A., 1 Green Jackets, *p.s.c.* 4/11/53

Sweeney, H. J., *M.C.*, 1 Green Jackets, *p.s.c.* 24/11/53

Workman, R. R. W., 1 Green Jackets, j.s.s.c., *p.s.c.* 15/4/54

Thompson, P. G., *M.C.*, *T.D.*, 1 Green Jackets, *p.s.c.* 13/6/54

Fox, D. B., *M.B.E.*, 1 Green Jackets 26/8/54

Radclyffe, J. R. C., *M.B.E.*, K.R.R.C. 7/2/55

Wilson, A. J., *M.B.E.*, *M.C.*, R.B., *p.s.c.* 13/4/55
bt. lt.-col. 1/7/59

Gerahty, P. E., 1 Green Jackets, j.s.s.c., *p.s.c.* 1/9/55

Durant, P. J. E., *M.B.E.*, 1 Green Jackets, *p.s.c.* 27/9/55

Butler, H. D. G., R.B., *p.s.c.* (*local Lt.-Col.* 30/4/57) 12/3/56

Mills, G. H., K.R.R.C., *p.s.c.* 1/4/56

Humphreys, C. A., *M.C.*, K.R.R.C., *p.s.c.* 9/4/56

Wallis, T. J., R.B., *p.s.c.* 9/4/56

Newton, H. J. W., *M.B.E.*, 1 Green Jackets, *p.s.c.* 5/5/56

Bond, H. M. G., R.B., *p.s.c.* (*local Lt.-Col.* 10/5/58) 1/6/56

Phillips, E. C., *M.C.*, K.R.R.C. (*local Lt.-Col.* 23/8/59) 6/6/56

House, D. G., *M.C.*, K.R.R.C., j.s.s.c., *p.s.c.* 8/8/56

Pontifex, D. M., *M.B.E.*, R.B. *p.s.c.* 16/9/56

Blake, D. C., 1 Green Jackets 12/1/57

Garcia, E. F., 1 Green Jackets 22/1/57

Majors—contd.

Stewart-Wilson, R. S., *M.C.*, R.B., *p.s.c.* 26/1/57

Hicks, E. R. R., 1 Green Jackets, *p.s.c.* 5/2/57

Wood, D. J., 1 Green Jackets, *p.s.c.* 23/2/57

Worsley, R. E., R.B., *p.s.c.* (*local Lt.-Col.* 15/12/58) 29/5/57

Dowden, R. S. C., 1 Green Jackets, *p.s.c.* 9/6/57

St. Aubyn, T. E., K.R.R.C. 13/6/57

Hudson, P., R.B., *p.s.c.* 14/9/57

Cowan, J. A. C., *M.B.E.*, R.B., *p.s.c.* 20/9/57

Bramall, E. N. W., *M.C.*, K.R.R.C., *p.s.c.* (*local Lt.-Col.* 10/5/58) 18/12/57

Stileman, D. M., R.B. 9/4/58

Baker, J. R., *M.C.*, R.B., *p.s.c.* 18/5/58

Pratt, O. G., 1 Green Jackets, *p.s.c.* 16/7/58

Greenlees, I. R. C., 1 Green Jackets, *p.s.c.* 4/10/58

Wemyss, C. G., R.B. 6/7/59

Hay-Will, M. G. A., 1 Green Jackets 8/7/59

Porter, H. R. M., *M.B.E.*, K.R.R.C., *p.s.c.* 11/8/59

Parker, R. M., K.R.R.C., *p.s.c.* 12/8/59

Haddow, J. H. W., 1 Green Jackets 27/9/59

Thistlethwayte, T. N., K.R.R.C., *p.s.c.* 18/10/59

Mitchell, P. W., 1 Green Jackets 19/1/60

Digitized by Google

1st GREEN JACKETS, 43rd and 52nd

* A bugle horn stringed.

** **Quebec, 1759,**" "**Martinique, 1762,**" "**Havannah,**" "**Mysore,**" "**Hindoostan,**" "**Martinique, 1794,**" ** **Vimiera,**" "**Corunna,**" "**Busaco,**" "**Fuentes d'Onor,**" "**Ciudad Rodrigo,**" "**Badajoz,**" "**Salamanca,**" ** **Vittoria,**" "**Pyrenees,**" "**Nivelle,**" "**Nive,**" "**Orthez,**" "**Toulouse,**" "**Peninsula,**" "**Waterloo,**" ** **South Africa, 1851–2–3,**" "**Delhi, 1857,**" "**New Zealand,**" "**Relief of Kimberley,**" "**Paardeberg,**" "**South Africa, 1900–02.**"

The Great War—17 *Battalions.*—"**Mons,**" "Retreat from Mons," "Marne, 1914," "Aisne, 1914," ** **Ypres, 1914, '17,**" "**Langemarck, 1914, '17,**" "Gheluvelt," "**Nonne Bosschen,**" "Aubers," ** Festubert, 1915," "Hooge, 1915," "Loos," "Mount Sorrel," "**Somme, 1916, '18,**" "Albert, 1916, '18," ** Bazentin," "Delville Wood," "Pozières," "Guillemont," "Flers-Courcelette," "Morval," "Le Transloy," ** Ancre Heights," "Ancre, 1916," "Bapaume, 1917, '18," "Arras, 1917," "Vimy, 1917," "Scarpe, 1917," ** Arleux," "Menin Road," "Polygon Wood," "Broodseinde," "Poelcappelle," "Passchendaele," "**Cambrai, 1917, '18,**" "St. Quentin," "Rosières," "Avre," "Lys," "Hazebrouck," "Béthune," "Hindenburg Line," ** Havrincourt," "Canal du Nord," "Selle," "Valenciennes," "France and Flanders, 1914–18," "**Piave,**" ** Vittorio Veneto," "Italy, 1917–18," "**Doiran, 1917, '18,**" "Macedonia, 1915–18," "Kut al Amara, 1915," ** **Ctesiphon,**" "**Defence of Kut al Amara,**" "Tigris, 1916," "Khan Baghdadi," "Mesopotamia, 1914–18," "Archangel, 1919."

The Second World War—"Defence of Escaut," "**Cassel,**" "**Ypres-Comines Canal,**" "**Normandy Landing,**" ** **Pegasus Bridge,**" "Caen," "Esquay," "Lower Maas," "Ourthe," "Rhineland," "**Reichswald,**" "**Rhine,**" ** Ibbenburen," "North-West Europe, 1940, '44-45," "**Enfidaville,**" "North Africa, 1943," "**Salerno,**" "St. Lucia," "Salerno Hills," "Teano," "Monte Camino," "Garigliano Crossing," "Damiano," "**Anzio,**" "Coriano," "**Gemmano Ridge,**" "Italy, 1943-45," "Arakan Beaches," "Tamandu," "Burma, 1943-45."

Agents—Lloyds Bank Limited, Cox's & King's Branch.

Regimental Headquarters—Cowley Barracks, Oxford.

Regimental Journal—The Oxfordshire & Buckinghamshire Light Infantry Journal, Cowley Barracks, Oxford.

Regimental Association—Cowley Barracks, Oxford.

For Record Office ... ... *see* column 2903.
For Regimental Pay Office ... ... *see* column 2913.

Jacket—Dark Green. *Trousers*—Blue.

Piping—White. *Facing Colour*—White.

Allied Regiment of the Canadian Army

Le Régiment de Joliette

Allied Regiment of New Zealand Military Forces

The Hauraki Regiment

Allied Regiment of Australian Military Forces

Western Australia University Regiment.

Colonel ... Winterton, Maj.-Gen. *Sir* T. John W., *K.C.B.*, *K.C.M.G.*, *C.B.E.*, *p.s.c.* 15/9/55

Regular Army

Lt.-Colonels.

Martin, R. A. St. G., *O.B.E.*, *p.s.c.* (*T*/*Col.* 5/8/59) 11/11/57

Harbottle, M. N., *O.B.E.*, *p.s.c.* 12/7/59

Majors.

Rush, G. C. 1/7/46

Astley-Cooper, G. N. A., *p.s.c.* 30/1/49

Ballard, J. F., *p.s.c.* 26/1/50

Bright, D. R. L., j.s.s.c., *p.s.c.* (*T*/*Lt.-Col.* 25/10/56) 25/8/51

Mason, A. C. 1/7/52

Brown, A. V., *p.s.c.* 24/1/53

Regular Army—*contd.*

Majors—contd.

Hayter, P. R., *M.B.E.*, *M.C.*, j.s.s.c., *p.s.c.* (*T*/*Lt.-Col.* 28/11/59) 2/3/53
bt. lt.-col. 1/7/57

Everett, P. K., *p.s.c.* 15/10/53

Tillett, J. M. A., *p.s.c.* 4/11/53

Sweeney, H. J., *M.C.*, *p.s.c.* 24/11/53

Workman, R. R. W., j.s.s.c., *p.s.c.* 15/4/54

Thompson, P. G., *M.C.*, *T.D.*, *p.s.c.* 13/6/54

Fox, D. B., *M.B.E.* 26/8/54

Regular Army—*contd.*

Majors—contd.

Gerahty, P. E., j.s.s.c., *p.s.c.* 1/9/55

Durant, P. J. E., *M.B.E.*, *p.s.c.* 27/9/55

Newton, H. J. W., *M.B.E.*, *p.s.c.* 5/5/56

Blake, D. C. 12/1/57

Garcia, E. F. 22/1/57

Hicks, E. R. R., *p.s.c.* 5/2/57

Wood, D. J., *p.s.c.* 23/2/57

Dowden, R. S. C., *p.s.c.* 9/6/57

Pratt, O. G., *p.s.c.* 16/7/58

Digitized by Google

Regular Army—*contd.*

Majors—contd.

Greenlees, I. R. C., *p.s.c.* 4/10/58

Hay-Will, M. G. A. 8/7/59

Haddon, J. H. W. 27/9/59

Mitchell, P. W. 19/1/60

Captains.

Byrne, T. D. R. D., *p.s.c.* 9/10/53

Pennell, M. R., *M.B.E.* (*T/Maj.* 9/4/58) 14/4/54

Chevis, W. S. C., *p.s.c.* (*T/Maj.* 3/2/59) 15/7/54

Colvile, R. M. 23/8/54

Hinton, C. A. S. (*Adjt.*) 22/12/54

Mostyn, J. D. F., *p.s.c.* (*T/Maj.* 7/1/60) 22/12/54

Cracknell, W. M. 14/7/55

Simmons, J. St. C. 9/2/57

Leask, E. W. 11/3/57

Stacey, G. C. 2/5/57

Thistlethwayte, S. E. 8/7/57

Payne, A. S. 29/11/57

Balls, B. W. 8/2/58

Pascoe, R. A. 1/8/58

Evelegh, J. R. G. N. 1/8/58

Simmons, C. St.C. 6/2/59

Lieutenants.

Taylor, F. J. B. 7/7/56

Massy-Beresford, M. J. (*T/Capt.* 1/10/59) 4/2/57

Elliot, J. G. 31/5/57

Smith, K. J. 14/10/57

Hartley, T. M. (*T/Capt.* 6/1/60) 16/12/57

Meade, J. M. 16/12/57

Jones, C. E. W. (*T/Capt.* 13/12/59) 27/7/58

Pascoe, B. E. A. 15/11/58

Watts, J. P. 21/12/58

Draco, M. J. C. 16/6/59

Regular Army—*contd.*

2nd Lieutenant.

Graham-Wigan, J. A. F. 25/7/59

Quarter-Masters.

Clay, F., *M.B.E.* 1/3/49
maj. 25/1/54

Cox, B. 26/4/51
capt. 18/6/55

Cox, S. A. G., *M.B.E.* 21/1/54
maj. 21/11/54

Howland, A. J. 1/1/57
capt. 8/5/59

Regular Army
Short Service Officers

Majors.

Moffat, K. H. (*Emp. List* (4)) 1/5/56

Haig, O. P., *T.D.* (*Emp. List* (4)) 18/2/59

Lieutenant.

Downie, C. S. 3/10/59

2nd Lieutenants.

Goodwyn, J. G. C. 5/7/58

Costley-White, P. G. 15/11/58

Turner, K. M. 14/2/59

Prideaux, N. M. 7/11/59

Quarter-Masters.

Brown, C. A. 3/11/44
maj. 11/4/57

Welshman, S. F. *lt.* 15/7/57

Field, E. G. *lt.* 9/2/59

Extended Service Officers

Majors.

Peake, E. A. (*Emp. List* (3)) 5/11/55

Lambert, C. J. (*Emp. List* (3)) 7/8/56

Captains.

Morley, A. H. 1/11/49

Bennett, J. P. (*T/Maj.* 23/3/59) (Emp. List (3)) 21/3/51

Regular Army
National Service Officers

2nd Lieutenants.

Morgan, J. G. 17/1/59

Radcliffe, R. P. 14/3/59

Mansfield, M. D. 16/5/59

Army Emergency Reserve

Lieutenants.

Garwood, P. H. W. 29/6/52

Burrell, C. H. 10/9/56

Army Emergency Reserve
National Service Officers

Lieutenants.

Stanford, E. W. B. 27/9/56

Edwards, C. J. 28/12/56

Foster, C. C. J. 4/1/57

Tait, R. D. 8/2/57

Pickup, D. 25/2/57

Thompson, M. J. 22/3/57

White, R. F. 29/3/57

Hepworth, R. A. A. 5/4/57

Billson, C. L. J. 20/5/57

Shuttleworth, R. J. 13/6/57

Alcock, R. E. 19/7/57

Gompertz, C. W. 26/7/57

Strang, J. S. 9/8/57

Stuart, D. 20/9/57

Askew, A. L. 28/11/57

Bruce-Dick, P. 8/12/57

Paul, R. MacF. 23/12/57

Day, J. R. 19/1/58

Bullock, M. W. T. 2/2/58

Osborn, R. J. 2/2/58

Barton, M. P. S. 9/2/58

MacDonald, J. W. S. 23/3/58

Whittome, G. H. 5/6/58

Wilson, J. J. 28/12/58

Formby, R. M. 1/2/59

Wright, W. G. 1/2/59

Welch, I. O. 8/2/59

Wheen, M. A. 8/2/59

Wilson, J. G. 7/2/60

2nd Lieutenant

Acton, E. J. H. 5/7/58

Digitized by Google

Territorial Army
THE OXFORDSHIRE AND BUCKINGHAMSHIRE LIGHT INFANTRY

Lt.-Colonel.

Morris, D. H., *T.D.* 23/5/57

Majors.

Montague-Jones, G., *T.D.* 20/12/52

Barnes, R. F., *T.D.* 23/5/54

Battley, R. W. 12/11/54

Hollis, J. R. 6/6/57

McWhirter, K. G. (*Seconded to O.T.C.*) 1/11/58

Smith, E. R. 1/12/58

Captains.

Carpenter, R. S. (*Res. of Off.*) 9/4/50

Smith, A. E., *T.D.* 15/8/50

Sharp, M. E., *T.D.* 1/9/51

Robinson, P. J. 2/6/53

Long, H. A. R. (*A/Maj.* 19/11/57) 28/8/54

Lander, K. H. 23/5/55

Beck, A. M. I. 10/9/55

Simpson, C. C. 1/8/57

Daniel, J. 1/6/59

Lieutenants

Clarke, T. 20/12/53

Wilde, B. T. 21/5/54

Lloyd-Evans, D. G. (*A/Capt.* 1/7/59) 4/7/54

Radcliffe, M. R. 2/9/54

Lieutenants—contd.

Wynne, O. R. W. 13/2/55

Raymond-Barker, P. A. 20/3/55

Pasternak, C. A. 24/4/55

Thomas, R. J. 9/10/55

Sale, R. V. R. (*A/Capt.* 1/11/59) 19/6/56

Gardner, J. C. (*Res. of Off.*) (*A/Capt.* 1/11/59) 28/12/56

Adnitt, J. C. 17/10/57

Mitchinson, R. C. 3/4/58

Blaker, G. P. 17/8/58

Thornton, A. H. 19/10/58

Denny, J. P. M. 22/3/59

2nd Lieutenants.

Whitfeld, M. 5/7/58

†Symonds, M. D. 19/6/59

†Owen, N. J. 19/6/59

Territorial Army
National Service Officers

Lieutenants.

Burton, M. St. E. 26/1/58

Bawtree, M. 14/9/58

Senior, I. S. T. 14/9/58

Stanford, M. A. F. 28/10/58

Pullen, N. 4/12/58

Miller, M. J. R. 4/12/58

Patey, C. K. 8/2/59

Sutherland, H. I. 1/3/59

† On probation.

Digitized by Google

2nd GREEN JACKETS, THE KING'S ROYAL RIFLE CORPS

"Celer et Audax."

A Maltese cross ensigned with The Crown.

"Louisburg," "Quebec, 1759," "Martinique, 1762," "Havannah," "North America, 1763–64," "Rolica," "Vimiera," "Martinique, 1809," "Talavera," "Busaco," "Fuentes d'Onor," "Albuhera," "Ciudad Rodrigo," "Badajoz," "Salamanca," "Vittoria," "Pyrenees," "Nivelle," "Nive," "Orthes," "Toulouse," "Peninsula," "Mooltan," "Goojerat," "Punjaub," "South Africa, 1851–2–3," "Delhi, 1857," "Taku Forts," "Pekin, 1860," "South Africa, 1879," "Ahmad Khel," "Kandahar, 1880," "Afghanistan, 1878–80," "Tel-el-Kebir," "Egypt, 1882, 1884," "Chitral," "Defence of Ladysmith," "Relief of Ladysmith," "South Africa, 1899–1902."

The Great War—26 *Battalions.*—"**Mons,**" "Retreat from Mons," "**Marne, 1914,**" "Aisne, 1914," "**Ypres, 1914, '15, '17, '18,**" "Langemarck, 1914, '17," "Gheluvelt," "Nonne Bosschen," "Givenchy, 1914," "Gravenstafel," "St. Julien," "Frezenberg," "Bellewaarde," "Aubers," "Festubert, 1915," "Hooge, 1915," "Loos," "**Somme, 1916, '18,**" "Albert, 1916, '18," "Bazentin," "Delville Wood," "Pozières," "Guillemont," "Flers-Courcelette," "Morval," "Le Transloy," "Ancre Heights," "Ancre, 1916, '18," "**Arras, 1917, '18,**" "Scarpe, 1917," "Arleux," "**Messines, 1917, '18,**" "Plickem," "Menin Road," "Polygon Wood," "Broodseinde," "Poelcappelle," "Passchendaele," "Cambrai, 1917, '18," "St. Quentin," "Rosières," "Avre," "Lys," "Bailleul," "Kemmel," "Béthune," "Bapaume, 1918," "Drocourt-Quéant," "Hindenburg Line," "Havrincourt," "**Epéhy,**" "**Canal du Nord,**" "St. Quentin Canal," "Beaurevoir," "Courtrai," "**Selle,**" "**Sambre,**" "France and Flanders, 1914–18," "Macedonia, 1915–18," "Italy, 1917–18."

The Second World War.—"**Calais, 1940,**" "Mont Pincon," "Falaise," "Roer," "**Rhineland,**" "Cleve," "Goch," "Hochwald," "Rhine," "Dreirwalde," "Aller," "**North-West Europe, 1940, '44–45,**" "**Egyptian Frontier, 1940,**" "Sidi Barrani," "Derna Aerodrome," "Tobruk, 1941," "**Sidi Rezegh, 1941,**" "Gazala," "Bir Hacheim," "Knightsbridge," "Defence of Alamein Line," "Ruweisat," "Fuka Airfield," "**Alam el Halfa,**" "**El Alamein,**" "Capture of Halfaya Pass," "Nofilia," "Tebaga Gap," "Argoub el Megas," "Tunis," "**North Africa, 1940–43,**" "Sangro," "Arezzo," "Coriano," "Lamone Crossing," "Argenta Gap," "**Italy, 1943–45,**" "Veve," "**Greece, 1941, 44–45,**" "Crete," "Middle East, 1941."

Agents—Lloyds Bank Limited, Cox's & King's Branch.

Regimental Headquarters—Green Jackets Depot, Winchester.

Regimental Journal—The King's Royal Rifle Corps Regimental Chronicle and News Letter, 32, Eccleston Square, London, S.W.1.

Regimental Association—The King's Royal Rifle Corps Association, 32, Eccleston Square, London, S.W.1. Riflemen's Aid Society, 32, Eccleston Square, London, S.W.1.

For Record Office ... ... *see* column 2903.

For Regimental Pay Office ... ... *see* column 2913

Uniform—Rifle Green. *Piping*—Scarlet.

Facing Colour—Scarlet.

QUEEN VICTORIA'S RIFLES, THE KING'S ROYAL RIFLE CORPS (TERRITORIAL ARMY)

St. George and the Dragon; surmounted by The Crown.

"South Africa, 1900–02."

The Great War—3 *Battalions.*—"**Hill 60,**" "**Ypres, 1915, '17,**" "Gravenstafel," "St. Julien," "Frezenberg," "Bellewaarde," "**Somme, 1916, '18,**" "Albert, 1916, '18," "Guillemont," "Ginchy," "Flers-Courcelette," "Morval," "Le Transloy," "**Arras, 1917,**" "**Scarpe, 1917,**" "Langemarck, 1917," "Menin Road," "Polygon Wood," "Passchendaele," "**Cambrai, 1917,**" "Bapaume, 1918," "**Villers Bretonneux,**" "**Amiens,**" "**Hindenburg Line,**" "Epéhy," "Pursuit to Mons," "**France and Flanders, 1914–18.**"

The Second World War.—"**Calais, 1940,**" "**North-West Europe, 1940.**"

THE QUEEN'S WESTMINSTERS, THE KING'S ROYAL RIFLE CORPS (TERRITORIAL ARMY)

Formed from the amalgamation of the 15th (County of London) Battalion, The London Regiment (Prince of Wales's Own, Civil Service Rifles) and the 16th (County of London) Battalion, The London Regiment (Queen's Westminster Rifles) 31st December, 1921.

Two oval escutcheons surmounted by The Crown; the left one bearing a portcullis, surmounted by a coronet composed of fleur-de-lis and crosses patte alternately; the right one, which overlaps the left, bearing the Prince of Wales plume of The Civil Service Rifles.

"South Africa, 1900–02."

The Great War—6 *Battalions.*—"Festubert, 1915," "**Hooge, 1915,**" "Loos," "**Somme, 1916, '18,**" "Albert, 1916, '18," "Guillemont," "Ginchy," "**Flers-Courcelette,**" "Morval," "Le Transloy," "**Arras, 1917, '18,**" "Scarpe, 1917, '18," "**Messines, 1917,**" "**Ypres, 1917, '18,**" "Langemarck, 1917," "**Cambrai, 1917,**" "St. Quentin," "Ancre, 1918," "Amiens," "Bapaume, 1918," "Hindenburg Line," "Canal du Nord," "Courtrai," "Valenciennes," "Sambre," "**France and Flanders, 1914–18,**" "Dorian, 1917," "Macedonia, 1916–17," "Gaza," "El Mughar," "Nebi Samwil," "**Jerusalem,**" "**Jericho,**" "Jordan," "Tell 'Asur," "Palestine 1917–18."

The Second World War.—"**Mont Pincon,**" "**Roer,**" "**Rhineland,**" "Cleve," "Goch," "**Rhine,**" "**North-West Europe, 1944–45,**" "**El Alamein,**" "**North Africa, 1942,**" "**Italy, 1943–44,**" "**Athens,**" "**Greece, 1944–45.**"

Digitized by Google

The Green Jackets Brigade—*continued*

2nd Green Jackets, The King's Royal Rifle Corps—*continued*

Allied Regiments of The Canadian Army

The Regina Rifle Regiment
The Halifax Rifles (23rd Armoured Regiment)
The Royal Rifles of Canada
32nd Locating Battery (The Brockville Rifles.)
Victoria Rifles of Canada
The Queen's Own Rifles of Canada

Allied Regiment of Australian Infantry—Sydney University Regiment
Allied Regiment of Union of South Africa Defence Forces—The Kaffrarian Rifles
Allied Regiment of the Federation of Rhodesia and Nyasaland—The Royal Rhodesia Regiment
Allied Regiment—Fiji Infantry Regiment
Affiliated Gurkha Regiment—2nd King Edward VII's Own Gurkha Rifles (The Sirmoor Rifle)
Allied Regiment—The Kenya Regiment (Territorial Force)

Colonel-in-Chief ... ... THE QUEEN

Colonel Commandant, 1st Bn. ... Miller, Lt.-Gen. *Sir* Euan A. B., *K.C.B.*, *K.B.E.*, *D.S.O.*, *M.C.*, *D.L.*, ret. pay, *p.s.c.* 30/6/54

Colonel Commandant, 2nd Bn. ... Erskine, Gen. *Sir* George W. E. J., *G.C.B.*, *K.B.E.*, *D.S.O.*, ret. pay, *p.s.c.* (*Hon. Col. K.R.R.C.* (*T.A.*)) 10/2/56

Regular Army

Lt.-Colonel.

Acton, T. H., *O.B.E.*, *p.s.c.* 11/2/59
bt. lt.-col. 1/7/57

Majors.

Parker, P. H., *p.s.c.* 27/1/51

Davies-Scourfield, E. G. B., *M.B.E.*, *M.C.*, *p.s.c.* 25/8/51

Pardoe, P., *p.s.c.* 26/1/52

Curtis, J. H. P., *M.C.*, *p.s.c.* (*T/Lt.-Col.* 25/6/59) 3/7/52

Gibbs, R. C., *D.S.O.*, *M.C.*, j.s.s.c., *p.s.c.* (*att'd Para.*) 31/12/52

Nixon, R. F., *M.B.E.*, j.s.s.c., *p.s.c.* (*local Lt.-Col.* 25/1/58) 11/4/53

Radclyffe, J. R. C., *M.B.E.* 7/2/55

Mills, G. H., *p.s.c.* 1/4/56

Humphreys, C. A., *M.C.*, *p.s.c.* 9/4/56

Phillips, E. C., *M.C.* (*local Lt.-Col.* 23/8/59) 6/6/56

House, D. G., *M.C.*, j.s.s.c., *p.s.c.* 8/8/56

St. Aubyn, T. E. 13/6/57

Bramall, E. N. W., *M.C.*, *p.s.c.* (*local Lt.-Col.* 10/5/58) 18/12/57

Regular Army—*contd.*

Majors—contd.

Porter, H. R. M., *M.B.E.*, *p.s.c.* 11/8/59

Parker, R. M., *p.s.c.* 12/8/59

Thistlethwayte, T. N., *p.s.c.* 18/10/59

Captains.

Hills, M. P. 19/11/53

Molesworth-St. Aubyn, J. A. 4/2/54

Beak, M. M. V. W. (*T/Maj.* 24/10/58) 20/2/54

Guy, R. K., *M.B.E.* (*T/Maj.* 14/1/60) 21/10/54

Campbell, C. G. N. 14/7/57

Welsh, P. M. 3/8/57

Calvert, M. J. 15/10/57

West, V. F. (*Adjt.* 5/12/59) 6/2/59

Karslake, A. E. K. 6/2/59

Grahame of Claverhouse, I. 1/7/59

Holroyd, C. J. 31/7/59

Shelley, A. T. R. 12/2/60

Lieutenants.

Adami, C. J. (*T/Capt.* 24/8/55) 17/1/55

McCausland, I. H. (*T/Capt.* 30/4/58) 4/6/56

Keyte, J. V. 4/2/57

Mason, J. W. (*T/Capt.* 9/11/58) 15/3/57

Crossman, G. P. R. 29/7/57

Leach, R. C. F. (*T/Capt.* 15/9/59) 29/7/57

Gurney, C. J. H. 24/11/57

Regular Army —*contd.*

Lieutenants—contd.

Henshaw, C. L. G. C. 27/7/58

Mitford-Slade, P. B. 21/12/58

Nelson, J. R. E. 2/8/59

Hopton, G. B. C. 18/10/59

2nd Lieutenants.

Trencer-Michell, P. 2/8/58

Berry, A. E. 19/12/58

Quarter-Masters.

Ryan, B. C., *M.B.E.* 4/1/49
maj. 10/10/51

Edwards, H., *M.B.E. maj.* 5/2/53

Grout, L. P. 9/12/54
capt. 8/4/57

Lamb, A. J. 1/1/57
capt. 25/8/59

Slater, G. E., *B.E.M.*
capt. 21/1/59

Regular Army
Short Service Officers

2nd Lieutenants.

Gore, G. A. St. G. 7/12/57

Phillips, M. L. E. 13/12/58

Burlison, J. J. 18/4/59

Montague-Johnstone, R. R. 18/4/59

Macleod, Q. N. B. 15/8/59

Quarter-Masters.

Voysey, F. N. 20/10/50
maj. 8/6/59

Newman, H. J. *lt.* 1/4/59

Digitized by Google

Regular Army
Short Service Officers—*contd.*

Extended Service Officers

Captains.

Ayrton, H., *M.B.E.* (*T/Maj.* 1/2/57) (*Emp. List* (3)) 12/1/53
Garner, R. W. (*Emp. List.* (3)) 20/2/54

Regular Army
National Service Officers

2nd Lieutenants.

Maclure, P. S. W. K. 14/2/59
Burge, I. S. 14/2/59
Allan-Smith, R. N. 12/9/59

Army Emergency Reserve
National Service Officers

Lieutenants.

Aylen, L. W. 22/1/56
Whatmore, J. 10/12/56
Stokes, M. C. A. S. 4/2/57
Cecil, C. E. 3/6/57
Baker, P. G. 12/12/57
Williams, C. C. P. 12/12/57
Shipsey, D. H. J. 12/12/57
Hue Williams, G. P. 17/4/58
Markham, F. G. 15/5/58
Hayman, A. J. 15/5/58
Reed, B. L. 26/7/58
Sutton, A. V. 1/2/59
Cambridge, M. B. 16/4/59
Denning, R. G. 16/4/59
Byng, *The Hon.* J. F. 30/4/59
Steward, M. E. K. 2/7/59
Wingfield, P. J. 24/9/59
Stevens, P. R. 10/1/60

2nd Lieutenants.

Gurney, W. S. C. 18/5/57
Eastwood, R. C. H. 3/8/58
Bell, J. I. 14/3/59

Territorial Army

Hon. Colonels.

Erskine, Gen. *Sir* George W. R. J., *G.C.B.*, *K.B.E.*, *D.S.O.*, Col. Comdt., 2nd Bn., K.R.R.C., ret. pay, *p.s.c.* 4/7/49

Eden, Maj. (Hon. Col.) *The Rt. Hon. Sir* R. Anthony, *K.G.*, *M.C.*, *J.P.*, *D.C.L.*, *LL.D.* 29/8/52

Majors.

Owen, D. G., *T.D.* 1/5/47
Gregory, C. C., *T.D.* (*A/Lt.-Col.* 9/4/58) 20/4/49
Turner, M. G., *T.D.* 1/1/52
Butterwick, J. N., *T.D.* (*A/Lt.-Col.* 1/5/58) 31/10/52
Lincoln, G. P., *T.D.* 29/1/53

Territorial Army—*contd.*

Majors—contd.

Joyner, F. H., *M.C.*, *T.D.* 26/6/54
Tidbury, C. H. 26/1/55
Rothschild, P. H., *T.D.* 15/3/55
Kidner, G. A. 1/4/56
Richards, P. D. C., *B.E.M.* 1/7/58

Captains.

Doley, P. J. (*A/Maj* 20/1/46) 20/1/46
Bowden, G. (*A/Maj.* 31/3/56) 24/11/53
Loudoun-Shand, K. N. (*A/Maj.* 15/5/58) 1/8/54
Wyatt, J. J. N. 11/8/55
Wauchope, J. E. R. 14/9/55
Underhill, R. H. (*Res. of Off.*) 1/10/55
Fuller, M. B. L. (*A/Maj.* 17/3/59) 27/11/55
Althaus, N. F. 1/2/56
Eden, N. (*A/Maj.* 1/11/59) 1/3/56
Piekthorn, H. G. R. 1/4/56
Drysdale, A. W. 7/7/56
Nicolson, P. R. 7/7/56
Butterwick, A. J. 26/7/56
Miller, E. J. 1/10/56
Eccles, J. D. 1/10/56
Noel, H. M. 19/11/56
Scott, R. J. 19/11/56
Burr, R. M. J. 31/1/57
Shone, M. G. T. 1/6/57
Gibbs, S. C. 21/3/58
Drummond, M. A. C. 4/3/59

Lieutenants.

Rathbone, J. R. 14/9/53
Bradley, S. H. M. (*A/Capt.* 24/5/58) 20/12/53
Cornwall-Jones, M. R. (*A/Capt.* 17/3/59) 7/1/54
Wroughton, P. L. (*A/Capt.* 19/5/59) 7/1/54

Territorial Army—*contd.*

Lieutenants—contd.

Hurley, J. F. 30/1/55
de Salis, J. B. 30/6/55
Irby, P. A. 1/3/56
Grenfell, *The Hon.* J. P. F. St. L. 24/5/56
Curtis, P. B. 5/8/56
Franklin, R. K. 19/8/56
Cornwall-Jones, P. E. 10/12/56
Studholme, J. G. 10/12/56
Pitamber, S. J. B. R. 4/3/57
Pitman, D. C. 3/6/57
Nugent-Head, E. B. 29/7/57
Molesworth, St. Aubyn A. W. 29/7/57
Goodhart, C. A. E. 27/9/57
Penn, C. F. 27/9/57
Eve, A. J. T. 12/12/57
Pownall, D. 2/2/58
Beddard, D. A. H. 9/2/58
Nicolson, G. H. 16/2/58
Brindle-Wood-Williams, D. M. 3/8/58
Dunn, E. R. 22/1/59
de Vere Hunt, P. A. 22/2/59
Douglas Pennant, S. 26/3/59
Pryor, R. C. 18/10/59
Davies, A. J. 10/1/60
Elliott, R. M. 10/1/60
Hurley, G. N. 10/1/60

2nd Lieutenants.

Hayter, J. W. 12/6/58
†Pattie, G. E. 20/6/58

National Service Officers

Lieutenants.

Lywood, J. H. G. 2/12/54
Ayling, A. N. G. 10/12/56
Fergusson, E. A. J. 25/2/57
Mott, A. N. T. 16/5/58
McCarthy, D. R. 12/6/58
Hunt, C. B. MacM. 4/12/58
Picarda, N. B. J. P. 28/2/59
Tresilian, N. S. 19/3/59

† On probation.

Digitized by Google

3rd GREEN JACKETS, THE RIFLE BRIGADE

Within a laurel wreath ensigned with a crown, a Maltese cross, the points terminating in balls, having on each of the four angles a lion passant guardant, and in the centre a bugle horn stringed, ensigned with a crown, within a circle bearing the title of the Regiment.
A Naval crown, superscribed "2nd April, 1801".

"**Copenhagen,**" "**Monte Video,**" "**Rolica,**" "**Vimiera,**" "**Corunna,**" "**Busaco,**" "**Barrosa,**" "**Fuentes d'Onor,**" "**Ciudad Rodrigo,**" "**Badajoz,**" "**Salamanca,**" "**Vittoria,**" "**Pyrenees,**" "**Nivelle,**" "**Nive,**" "**Orthez,**" "**Toulouse,**" "**Peninsula,**" "**Waterloo,**" "**South Africa, 1846-7, 1851-2-3,**" "**Alma,**" "**Inkerman,**" "**Sevastopol,**" "**Lucknow,**" "**Ashantee, 1873-4,**" "**Ali Masjid,**" "**Afghanistan, 1878-79,**" "**Burma, 1885-87,**" "**Khartoum,**" "**Defence of Ladysmith,**" "**Relief of Ladysmith,**" "**South Africa, 1899-1902.**"

The Great War—21 *Battalions.*—"**Le Cateau,**" "Retreat from Mons," "Marne, 1914," "Aisne, 1914, '18," "Armentières, 1914," "**Neuve Chapelle,**" "**Ypres, 1915, '17,**" "Gravenstafel," "St. Julien," "Frezenberg," "Bellewaarde," "Aubers," "Hooge, 1915," "**Somme, 1916, '18,**" "Albert, 1916, '18," "Bazentin," "Delville Wood," "Guillemont," "Flers-Courcelette," "Morval," "Le Transloy," "Ancre Heights," "Ancre, 1916, '18," "**Arras, 1917, '18,**" "Vimy, 1917," "Scarpe, 1917, '18," "Arleux," "**Messines, 1917,**" "Pilckem," "Langemarck, 1917," "Menin Road," "Polygon Wood," "Broodseinde," "Poelcappelle," "Passchendaele," "**Cambrai, 1917, '18,**" "St. Quentin," "Rosières," "Avre," "Villers Bretonneux," "Lys," "Hazebrouck," "Béthune," "Drocourt-Quéant," "**Hindenburg Line,**" "Havrincourt," "Canal du Nord," "Selle," "Valenciennes," "Sambre," "**France and Flanders, 1914-18,**" "**Macedonia, 1915-18.**"

The Second World War.—"**Calais, 1940,**" "Villers Bocage," "Odon," "Bourguebus Ridge," "Mont Pincon," "Le Perier Ridge," "Falaise," "Antwerp," "Hechtel," "Nederrijn," "Lower Maas," "Roer," "Leese," "Aller," "**North-West Europe, 1940, '44-45,**" "Egyptian Frontier, 1940," "**Beda Fomm,**" "Mersa el Brega," "Agedabia," "Derna Aerodrome," "Tobruk, 1941," "**Sidi Rezegh, 1941,**" "Chor es Sufan," "Saunnu," "Gazala," "Knightsbridge," "Defence of Alamein Line," "Ruweisat," "**Alam el Halfa,**" "**El Alamein,**" "Tebaga Gap," "Medjez el Bab," "Kasserine," "Thala," "Fondouk," "Fondouk Pass," "El Kourzia," "Djebel Kournine," "Tunis," "Hammam Lif," "**North Africa, 1940-43,**" "Cardito," "**Cassino II,**" "Liri Valley," "Melfa Crossing," "Monte Rotondo," "**Capture of Perugia,**" "Monte Malbe," "Arezzo," "Advance to Florence," "Gothic Line," "Orsara," "Tossignano," "Argenta Gap," "Fossa Cembalina," "**Italy, 1943-45.**"

Agents—Lloyds Bank Limited, Cox's & King's Branch.
Regimental Headquarters—Higher Barracks, Winchester, Hants.
Regimental Journal—"The Rifle Brigade Chronicle," 32 Eccleston Square, London, S.W.1.
Regimental Associations—The Rifle Brigade Association, 32, Eccleston Square, London, S.W.1.
Riflemen's Aid Society, 32, Eccleston Square, London, S.W.1.

For Record Office ... ... *see* column 2903.
For Regimental Pay Office ... ... *see* column 2913.

Uniform—Rifle Green. *Piping*—Black.
Facing Colour—Black.

LONDON RIFLE BRIGADE/RANGERS, THE RIFLE BRIGADE (PRINCE CONSORT'S OWN) (TERRITORIAL ARMY)

"**South Africa, 1900-02.**"

The Great War—6 *Battalions.*—"**Ypres, 1915, '17,**" "Gravenstafel," "**St. Julien,**" "**Frezenberg,**" "**Somme, 1916, '18,**" "**Albert, 1916, '18,**" "Guillemont," "Ginchy," "Flers-Courcelette," "Morval," "Le Transley," "**Arras, 1917, '18,**" "**Scarpe, 1917, '18,**" "**Bullecourt,**" "Langemarck, 1917," "**Menin Road,**" "Polygon Wood," "Passchendaele," "**Cambrai, 1917,**" "Villers Bretonneux," "**Amiens,**" "Bapaume, 1918," "Hindenburg Line," "**Epéhy,**" "**Canal du Nord,**" "Valenciennes," "Sambre," "Pursuit to Mons," "**France and Flanders, 1914-18.**"

The Second World War.—"Odon," "**Bourguebus Ridge,**" "Mont Pincon," "Le Perier Ridge," "Falaise," "**Antwerp,**" "**Hechtel,**" "Nederrijn," "Leese," "Aller," "**North West Europe, 1944-45,**" "Gazala," "**Retma,**" "**Bir Hacheim,**" "Defence of Alamein Line," "Ruweisat," "**Fuka Airfield,**" "Alam el Halfa," "**El Alamien,**" "**Tebaga Gap,**" "Tunis." "**North Africa 1942-43,**" "**Monte Malbe,**" "Arezzo," "Gothic Line," "Orsara," "Argenta Gap," "**Fossa Cembalina,**" "**Italy, 1944-45,**" "**Veve,**" "**Proasteion,**" "**Greece, 1941,**" "**Crete,**" "**Canea,**" "Retimo," "**Middle East, 1941.**"

THE CITY OF LONDON YEOMANRY (ROUGH RIDERS.), THE RIFLE BRIGADE (PRINCE CONSORT'S OWN) (TERRITORIAL ARMY)

"**South Africa, 1900-02.**"

The Great War.—"**Pursuit to Mons,**" "**France and Flanders 1918,**" "**Macedonia, 1916-17,**" "**Sevia,**" "**Scimitar Hill,**" "**Gallipoli, 1915,**" "**Rumani,**" "Egypt, 1915-16," "**Gaza,**" "El Mughar," "**Nebi Samwil,**" "**Palestine, 1917-18.**"

The Second World War.—**Honorary Distinction.** A Badge of the Royal Regiment of Artillery, with year-dates 1942-45," and two scrolls: "North Africa," "Italy."

Digitized by Google

The Green Jackets Brigade—*continued*

3rd Green Jackets, The Rifle Brigade—*continued*

Allied Regiments of the Canadian Army
Princess Patricia's Canadian Light Infantry
The Royal Winnipeg Rifles
The British Columbia Regiment (Duke of Connaught's Own Rifles)

Allied Battalion of Australian Infantry
Melbourne University Regiment

Allied Regiment of Union of South Africa Defence Forces
The Royal Durban Light Infantry

Allied Regiment of Ceylon Defence Force
Ceylon Planters' Rifle Corps

Affiliated Gurkha Regiment
6th Gurkha Rifles

Colonel-in-Chief ... ... Field-Marshal *H.R.H. The Duke of* Gloucester, *Earl of* Ulster, *K.G.*, *K.T.*, *K.P.*, *G.C.B.*, *G.C.V.O.*, **A.D.C.(P)**, Col. S.G., Col.-in-Chief 10 H., R. Inniska., Glosters, Gordons, R.A.S.C., Royal Winnipeg Rifles, Royal Canadian Army Service Corps, Royal Australian Army Service Corps, Royal New Zealand Army Service Corps and Ceylon Light Infantry (*Hon. Col. R.A.* (*T.A.*) *and O.T.C.*)

Colonel Commandant ... Festing, Gen. *Sir* Francis W., *G.C.B.*, *K.B.E.*, *D.S.O.*, **A.D.C.**, Col. R.N.F., *p.s.c.* 7/11/58

Regular Army

Lt.-Colonels.

Mellor, A. H. S., *O.B.E.*, *p.s.c.* 15/2/58
Flower, R. A., *M.C.* 12/2/59

Majors.

Garnier, E. H. C., *M.C.*, *p.s.c.* 22/10/52
Wilson, A. J., *M.B.E.*, *M.C.*, *p.s.c.* 13/4/55
bt. lt.-col. 1/7/59
Butler, H. D. G., *p.s.c.*, (*local Lt.-Col.* 30/4/57) 12/3/56
Wallis, T. J., *p.s.c.* 9/4/56
Bond, H. M. G., *p.s.c.* (*local Lt.-Col.* 10/5/58) 1/6/56
Pontifex, D. M., *M.B.E.*, j.s.s.c., *p.s.c.* 16/9/56
Stewart-Wilson, R. S., *M.C.*, *p.s.c.* 26/1/57
Worsley, R. E., *p.s.c.* (*local Lt.-Col.* 15/12/58) 29/5/57
Hudson, P., *p.s.c.* 14/9/57
Cowan, J. A. C., *M.B.E.*, *p.s.c.* 20/9/57
Stileman, D. M. 9/4/58
Baker, J. R., *M.C.*, *p.s.c.* 18/5/58
Wemyss, C. G. 6/7/59

Captains.

Hanscombe, J. H. (*T/Maj.* 17/9/56) 23/2/53
Jackson, T. G. H., *p.s.c.* (*T/Maj.* 6/2/57) 29/3/53
Kitson, F. E., *M.B.E.*, *M.C.*, *p.s.c.* (*T/Maj.* 13/9/54) 15/12/53

Regular Army—*contd.*

Captains—contd.

Carter, G. R. W. 4/1/54
Alexander-Sinclair, D. B., *p.s.c.* (*T/Maj.* 10/2/59) 2/5/54
Lynch, I. W. (*T/Maj.* 2/3/58) 15/7/54
Gore, T. C. 21/10/54
Riley, T. R. (*T/Maj.* 16/12/58) 22/12/54
Glover, J. M. 14/7/55
Trustram-Eve, P. (*Adjt.* 1/12/58) 22/7/56
Somerset, R. F. 9/2/57
Carleton-Smith, M. E. 3/8/57
Greenwood, P. C. 3/8/57
Tippett, A. M. 8/2/58
Cornell, J. R. (*Adjt.* 24/1/59) 8/2/58
Cave, S. F. 10/6/58
Blake, T. N. S. 1/8/58
Thistlethwayte, P. T. 31/7/59

Lieutenants.

Petley, R. H. (*T/Capt.* 1/2/58) 30/1/55
Ramsbotham, D. J. (*T/Capt.* 16/1/59) 31/1/57
Tarleton, M. W. M. (*T/Capt.* 24/6/58) 4/2/57
Marriott, C. R. 3/6/57
Dunphie, C. C. (*T/Capt.* 4/5/59) 29/7/57
Hodson, P. R. (*T/Capt.* 21/6/59) 29/7/57
Alers-Hankey, R. N. H. 16/12/57

Regular Army—*contd.*

Lieutenants—contd.

Scrase-Dickens, M. F. H. 16/12/57
Peel, J. S. 21/6/58
Richards, *Hon.* M. H. 27/7/58
Dereham, S. W. B. 21/12/58
Doyne, P. R. 3/4/59
Abbot-Anderson, A. D. W. 2/8/59

2nd Lieutenants.

Littlehales, P. G. 2/8/58
Ralli, G. S. 2/8/58
Sealy, N. J. E. 19/12/58

Quarter-Masters.

Pinnock, E. T., *M.B.E.*, *M.M.* (*att'd S.A.S.*) 1/3/49
maj. 30/3/53
White, G. F., *M.B.E.* 3/4/51
maj. 28/1/56
Wakefield, F. 21/8/54
capt. 12/10/56
Lane, J. A. 1/1/57
capt. 31/7/58

Regular Army
Short Service Officers

Lieutenant.

Foley, A. T. 15/5/58

2nd Lieutenants.

Haines, C. J. M. 5/7/58
Morris, S. G. 13/12/58
Spedding, J. H. F. 15/8/59

Quarter-Masters.

Spillane, E. (*Emp. List* (4)) 19/11/45
maj. 17/10/56
Worboys, G. A. V. (*Emp. List* (4)) 9/2/47
maj. 9/2/59
Evans, I. E. M. 1/10/53
capt. 13/3/57
Blunden, G. F., *M.B.E.*, *lt.* 7/1/57
Truluck, D. R. *lt.* 5/3/57

STANFORD LIBRARY

Regular Army
Short Service Officers—*contd.*

Extended Service Officer
Major.

Cook, A. B., *M.B.E., p.s.c.* (*local Lt.-Col.* 15/9/48) (*Emp. List* (3)) 1/2/46

Regular Army
National Service Officers
2nd Lieutenants.

Delisle, G. P. S.	23/8/58
Bathurst, T. S.	13/12/58
Flower, R. P.	18/4/59
Foley, J. P.	16/5/59
Rellie, A. J. C. E.	16/5/59

Army Emergency Reserve
Captain.

McCaw, N. W., *T.D.*, T.P. 18/3/48

Lieutenants.

Dawson, A. J. N.	27/3/55
Dawson, T. M. E.	27/3/55

Army Emergency Reserve
National Service Officers

Lieutenants.

Lachelin, T. P. H.	28/1/57
Pearce, A. C. N.	26/4/57
Reeves, C. R.	17/5/57
Vassar-Smith, J. R.	3/6/57
Wright, J. M.	27/9/57
Roper, J. F.	27/9/57
Barclay, A. J.	12/12/57
Padgett, J. E.	12/12/57
Ridley, N. A.	26/1/58
Usborne, T. P.	15/5/58
Palmer, A. E.	3/8/58
McLaren, *Hon.* C. M.	19/10/58
Haigh, C. N. A.	4/12/58
Swanwick, A. B.	4/12/58
Crowe, B. L.	1/2/59
Keeler, C. R.	1/2/59
Starkey, J. P.	1/2/59
Pattisson, S. G. N.	8/2/59
Carey, N. A.	19/3/59
Humphreys, N. C.	23/4/59
Jones, P. G.	21/5/59
Gledhill, H. T. O.	26/7/59
Thompson, M. Y.	1/11/59
Cooke, D. R. H.	10/1/60

2nd Lieutenants.

McLaughlin, A. S.	21/5/59
Dicker, D. C.	4/6/59

Territorial Army

Hon. Colonels.

H.M. QUEEN ELIZABETH THE QUEEN MOTHER

Fairfax-Ross, Brig. T., *M.C.*, *T.D.*, (*Gentleman at Arms*) 12/12/46

Waterlow, Col. *Sir* W. James, *Bt.*, *M.B.E.*, *T.D.* 23/3/52

Lt.-Colonels.

Basset, R. T., *M.B.E.*, *M.C.* (*Res. of Off.*) 5/8/55
bt. lt.-col. 29/1/59

Chatfeild-Roberts, G. C., *T.D.* 1/3/57

Newman, S. R., *T.D.* (*Res. of Off.*) 3/7/58

Majors.

Bouch, D. C. W.	1/10/51
Morton, C. E.	1/1/53
Huntsman, J. H.	21/3/53
Garal, B. H.	18/9/53
Bendit, J. D.	24/8/54
Kennett, P. A.	25/2/55
Glover, M. A.	18/8/55
Phillips, D. L. A.	9/4/56
Thomas, G. M. D. (*Res. of Off.*)	28/2/57
Campion, D. G.	3/7/58

Captains.

Thorneycroft, E. K.	21/3/53
Spencer-Cooper, P. H. H.	1/4/53
Mosselmans, C. M. (*A/Maj.* 9/3/58)	1/4/53
Glentworth, *The Visct.* (*A/Maj.* 12/4/59)	1/3/54
James, C. P., *M.C.*	1/6/54
Paul, C. E., *M.C.* (*A/Maj.* 1/7/58)	12/8/54
Rutherford, D. J. B. (*A/Maj.* 19/8/59)	28/3/56
Marshall, S. S.	28/3/56
Prebble, D. L.	2/1/57
Maxwell, B. R.	1/9/57
Morris, A. W.	1/10/57
Godfrey-Fausset, T. F.	1/1/58
Hollis, J. D.	3/7/58
Goodinge, A. W. (*Res. of Off. S.G.*)	1/6/59
Clarke, M. A.	5/6/59
Balcon, J. M. H.	24/11/59

Lieutenants.

Weatherall, W. B.	19/6/53
Denison-Pender, *Hon.* J. W. (*A/Capt.* 14/4/59)	14/1/54
Chisnell, J. E. (*A/Capt.* 1/7/58)	19/8/54
Irvine, T. M.	2/9/54
Wilson-Stephens, R. H. (*A/Capt.* 20/4/58)	30/1/55

Territorial Army—*contd.*
Lieutenants—contd.

Burnett-Stuart, T.	19/5/55
Hamilton, G. M. (*A/Capt.* 1/7/58)	5/6/55
Lyster, P. H. (*A/Capt.* 17/11/58)	5/6/55
Raikes, A. F. (*A/Capt.* 1/2/59)	21/8/55
Middlemass, R. K.	22/1/56
Hulbert, D. J. (*A/Capt.* 1/12/59)	29/1/56
Ram, E. D. A.	1/3/56
Dibble, I. A. K. (*Res. of Off. L.G.*)	7/3/56
Browning, R. F.	17/5/56
Horn, S. A.	24/5/56
Carden, G. S. P. (*A/Capt.* 1/9/59)	14/6/56
Jeeves, P. G.	26/1/57
Buckley, G. J. McL.	4/2/57
Montgomery-Cunninghame, J. C. F.	25/2/57
Morley, P. E.	12/12/57
Anstey, T. M. C.	30/3/58
Worth, M. J.	12/6/58
Pleydell-Bouverie, R.	3/8/58
Thompson, J. M. S.	24/8/58
Henfrey, C. C. T.	14/9/58
Craig, J. M.	27/11/58
Cox, J. C. L.	4/12/58
Stephens, D. E.	8/2/59
James, R. H.	8/3/59
Hughes, R. C.	16/4/59
Clowes, J. J.	26/7/59
Elliott, R. A.	28/10/59
Thompson, H. P.	14/12/59
Ingall, S. H.	10/1/60

2nd Lieutenants.

†Owen, A. G.	10/12/58
†Harrington, B. W. A.	10/12/58
†Rose, H. M.	18/12/58

National Service Officers

Lieutenants.

Baring, P.	22/7/56
Snow, R. W.	10/12/56
Holme, R. G.	17/12/56
Hill, R. B.	4/1/57
Carbutt, F.	4/2/57
Solly, J. R. Le G.	4/2/57
Summers, W. H.	4/2/57
Vestey, E. H.	12/2/57
Wills, D. L.	12/12/57
Armitage, M. C. C.	29/5/58

† On probation.

Digitized by Google

THE PARACHUTE REGIMENT

Upon a spread of wings, an open parachute; above the Royal Crest.
"Utrinque Paratus."

The Second World War.—"**Bruneval,**" "**Normandy Landing,**" "Pegasus Bridge," "Merville Battery," "**Breville,**" "Dives Crossing," "La Touques Crossing," "**Arnhem, 1944,**" "Ourthe," "**Rhine,**" "**Southern France,**" "North-West Europe, 1942, '44-45," "Soudia," "**Ondna,**" "Djebel Azzag, 1943," "Djebel Alliliga," "El Hadjeba," "**Tamera,**" "Djebel Dahra," "Kef el Debna," "North Africa, 1942-43," "**Primosole Bridge,**" "Sicily, 1943," "Taranto," "Orsogna," "Italy, 1943-44," "**Athens,**" "Greece, 1944-45."

Honorary Distinction:
(17th Battalion, The Parachute Regiment, formerly 9th Battalion, The Durham Light Infantry)
A badge of the Durham Light Infantry, with year-dates "1940, '42-45" and three scrolls: "North-West Europe," "North Africa," "Sicily."

Agents—Messrs. Glyn, Mills & Co., Holt's Branch.
Regimental Depot—Airborne Forces Depot, Maida Barracks, Aldershot.
Regimental Journal—"Pegasus," Maida Barracks, Aldershot.
Regimental Association—The Parachute Regimental Association, Maida Barracks, Aldershot.

For Record Office ... ... *see* column 2903.
For Regimental Pay Office ... ... *see* column 2912.

Uniform—Blue. *Piping*—Maroon.
Facing Colour—Maroon.

Colonel Commandant ... Gale, Gen. *Sir* Richard N., *G.C.B.*, *K.B.E.*, *D.S.O.*, *M.C.*, Col. Worc. R., *p.s.c.*
Officer Commanding Regimental Depot—Hewetson, Col. G., *D.S.O.*, *O.B.E.*, *T.D.* (*late Inf.*), *p.s.c.*

Regular Army

Lt.-Colonels.

Reinhold, G. G., *M.C.*, *p.s.c.* 22/5/57
bt. lt.-col. 1/7/56

Forrester, M., *D.S.O.*, *M.C.*, *p.s.c.* 25/11/57
bt. lt.-col. 1/7/55

Beckett, D. A., *D.S.O.*, *p.s.c.* 1/4/58
bt. lt.-col. 1/7/56

Grove, M. R. L., *M.C.*, *p.s.c.* 3/9/58

Mills, W. G. S., j.s.s.c., *p.s.c.* 31/10/58
bt. lt.-col. 1/7/56

Awdry, J., *p.s.c.* 11/5/59

Gilbert, G. C. A., *M.C.*, *p.s.c.* 6/9/59

Majors.

Coventry, E. W. D. 28/1/51

Baynham, P. de M. 3/7/52

Waddy, J. L., *p.s.c.*, *f.s.* 3/7/52

Stevens, R. G., *M.C.*, j.s.s.c., *p.s.c.* 31/12/52

Bishop, S. C. A. N. 31/12/52

Pine-Coffin, T. J., j.s.s.c., *p.s.c.* 31/12/52

Walker-Brown, R., *D.S.O.*, *M.B.E.*, (*att'd S.A.S.*) 9/4/53

Morton, R. E. (*local Lt.-Col.* 19/2/59) 4/5/53

King, F. D., *M.B.E.*, *p.s.c.*, *p.t.s.c.* (*T/Lt.-Col.* 16/10/58) 7/5/53

Hawkes, G. W., *M.C.*, *p.s.c.* 31/1/54

Regular Army—*contd.*

Majors—contd.

Gordon-Wilson, N. F., *M.B.E.*, j.s.s.c., *p.s.c.* 5/7/54

Norman, R. H. D., *M.B.E.*, *M.C.* 27/3/55

Woodhouse, J. M., *M.B.E.*, *M.C.* 29/9/55

Corbould, W. R. 7/6/56

Thursby, P. D. F., *p.s.c.* 29/12/56

Carr, M. P. 20/2/57

Farrar-Hockley, A. H., *D.S.O.*, *M.B.E.*, *M.C.*, j.s.s.c., *p.s.c.* 8/4/57

O'Kane, P. J., *p.s.c.* 29/8/58

Scobie, F. H., *p.s.c.* 17/9/58

Chote, M. V. W., *p.s.c.* 6/10/58

Eberhardie, C. E., *M.B.E.*, *M.C.*, *p.s.c.* 22/12/58

Lloyd, J. W., *M.C.*, *p.s.c.* 19/2/59

Dove, H. M. 4/6/59

Tugwell, M. A. J., *p.s.c.* 24/6/59

Came, K. C., *p.s.c.* 29/10/59

Captains.

Arkle, B. C. (*T/Maj.* 14/5/58) 6/11/52

Callaghan, D. W. 8/12/52

Hodgson, N. (*T/Maj.* 15/10/56) 2/5/53

Webber, J. W., *p.s.c.* (*T/Maj.* 30/9/59) 2/12/53

Baillon, P. L. F., *p.s.c.* 17/4/54

Barlow, J., *M.C.* (*att'd S.A.S.*) 6/5/54

Walsh, M. J. H., *p.s.c.* 10/6/54

Weeks, J. S. 15/7/54

Regular Army—*contd.*

Captains—contd.

Fletcher, D. M., *M.C.*, *f.s.* (*T/Maj* 31/10/54) 23/9/54

Fidler, N. R. F. (*T/Maj.* 10/8/59) 21/10/54

Mullins, G. O. 22/12/54

Weeks, L. P. 1/2/55

McRitchie, H. M., *M.C.* 9/4/55

Beale, K. S., *M.C.* 14/7/55

Bury, M. H. 14/7/55

Morley, N. H. 16/12/55

Orpen-Smellie, H. J. (*T/Maj.* 7/12/59) 16/12/55

Dawnay, R. W. 22/7/56

Howlett, G. H. W., *M.C.* 22/7/56

Thorpe, J. J. L. 17/11/56

Morrison, P. J., *p.h.* (*att'd A.A.C.*) 9/2/57

Chiswell, P. I. 9/2/57

Mound, T. E. J. 9/2/57

Giles, J. E. N. 9/2/57

Oddie, W. R. A. 6/7/57

Spreull, W. J. (*att'd S.A.S.*) (*T/Maj.* 22/12/59) 10/7/57

Epplestone, J. P. (*att'd S.A.S.*) 3/8/57

Nichols, N. J. 8/2/58

Field, P. S., *M.C.* 14/4/58

Gray, M. S. 1/8/58

Cox, J. J. G. 6/2/59

Watson, A. McL. 6/2/59

Digitized by Google

Regular Army—*contd.*

Captains—contd.

Churchill, P. R. 6/2/59

Rymer-Jones, J. A. 6/2/59

Kingston, P. M. 6/2/59

Butterworth, P. J. 31/7/59

Humber, T. J. 31/7/59

Lieutenants.

Taylor, J. W. G. 8/11/54

Blamey, I. E. J. 20/9/55

Beaumont, P. M. 3/10/55

Ashley, E. (*T/Capt.* 5/9/58) 12/2/56

Hickman, J. F. 15/11/56

Burke, J. U. H. 5/8/57

2nd Lieutenants.

Wood, P. E. 8/3/58

Penley, R. D. 2/8/58

Ridgway, J. M. 19/12/58

†Glennie, J. H., *M.A.* 21/10/59

Quarter-Masters.

Aitken, J., *M.B.E.* 3/8/54
capt. 2/10/55

Grainger, R. E. 3/8/54
capt. 18/8/56

Feehily, B. P. 3/8/54
capt. 21/10/58

Byrne, P. J., *M.M.* 1/1/57
capt. 2/7/59

Pestell, W., *M.B.E.* *lt.* 1/1/57

Thomas, T. *lt.* 1/1/57

Crane, R. J. *lt.* 20/9/58

Regular Army—Attached Officers

Lt.-Colonel.

Flood, G. R., *M.C.*, *p.s.c.* (*Emp. List* (1)) 19/2/59
bt. lt.-col. 1/7/57

Regular Army—Attached Officers—*contd.*

Majors.

Stuckey, K. M., *M.B.E.*, j.s.s.c., *p.s.c.*, Stafford 31/12/52

Gibbs, R. C., *D.S.O.*, *M.C.*, j.s.s.c., *p.s.c.*, K.R.R.C. 31/12/52

Sim, J. A. N., *M.C.*, Y. & L. 31/12/52

Captains.

Ellwood, S. B., R. Sussex 11/6/53

Whitamore, J. D. (*T/Maj.* 11/6/59), K.S.L.I. 21/10/54

Wright, D. J., Queens Surreys 22/12/54

Pearson, J. V. B. (*T/Maj.* 5/6/58) Green Howards 22/12/54

Jones, M. H., R. Warwick. 14/7/55

Young, W. A. L., Green Howards 19/10/56

White, W. H., S.C.L.I. 9/2/57

MacWilliam, W. J., Kings 3/8/57

Williams, G. D. N., D.E.R.R. 8/2/58

Beynon, J. L., Green Howards 4/3/58

Cross, R. A., Kings 8/4/58

Jones, R. L. T., Welch 19/4/58

Alderton, P. J. R., 3 E. Anglian 20/7/59

Maby, R. A., Glosters. 22/7/59

Hancock, D., S.C.L.I. 31/7/59

Hewson, J. M., *M.C.*, Mx. 27/10/59

Surtees, P. H., *M.C.*, R. Lincolns 15/1/60

Heatly, A. F., R.W.K. 12/2/60

Regular Army—Attached Officers—*contd.*

Captains—contd.

Lorimer, S. G., A. & S.H. 12/2/60

Credland, M. C. W., Queens 12/2/60

Horton, J. E., R. Hamps. 12/2/60

Kelly, M. J., R.F. 12/2/60

Southerst, R. G., D.W.R. 12/2/60

Lupton, T. D., D.W.R. 12/2/60

Harding, F. F., Foresters 12/2/60

Wilson, M. D. M., Scaforth 12/2/60

Thomas, J. MacG., S.W.B. 12/2/60

Lieutenants.

Jenkins, R. J., Seaforth 29/5/56

Wilkes, J. R. A., R. Leicesters 22/6/56

Bowden, C. J., Loyals 6/8/56

Rothnie, N. U., Cameronians 6/8/56

Straw, G. L., L.F. 7/8/56

Dennison, A., Y & L. 4/2/57

Langhorne, J., R.W.K. 4/2/57

Hordern, J. H. C., R. Warwick 6/2/57

McBain, S. W., R.S. 31/5/57

Kent, L. J. H., S.W.B. 29/7/57

Spacie, K., R. Lincolns 29/7/57

Dickenson, F. D. J., R. Hamps. 29/7/57

Janes, J. R. J., Kings 29/7/57

Mullin, B. G., R.Ir.F. 29/7/57

Wildblood, P., Lan. R. (P.W.V.) 28/8/57

Snow, J. J. E., R.F. 16/12/57

Morton, P. S., 3 E. Anglian 16/12/57

Porter-Wright, J., R. Lincolns 16/12/57

King, W. N. A., Lan.R. (P.W.V.) 29/7/58

Lewis, N. J., 1 E. Anglian 8/9/58

† On probation

Digitized by Google

Regular Army Short Service Officers

Lieutenants.

Murphy, G. J.	19/5/59
Farrell, G. D.	13/6/59
Grebby, J. A. K.	12/8/59
White, C. C.	15/8/59
Emms, G. D.	3/12/59

2nd Lieutenants.

Maycock, P. M.	23/8/58
Field, C. A. C.	18/10/58
Perryment, R. J.	11/7/59
Brocklehurst, A. R.	29/8/59
Bell, A. S.	10/10/59
Charles, D. M. G.	10/10/59
Wigram, R. C. K.	7/11/59
Keay, R. J.	7/11/59

Quarter-Masters.

Bennett, J. C.		19/1/56
Robinson, A. E.	*capt.*	2/12/57
	capt.	9/4/57
Ferguson, G.	*lt.*	26/8/57
Alcock, J.	*lt.*	26/3/58

Extended Service Officer

Major.

Mayfield, D. M., *T.D.* 21/2/53

Regular Army Short Service—Attached Officers.

Lieutenant.

Johnson, A. R. (*T/Maj.* 21/2/59) Gen. List 26/11/54

Regular Army National Service—Attached Officers.

2nd Lieutenants.

Emson, J. B., Northamptons	15/11/58
Gardener, E. A. J., Buffs	17/1/59
Kearin, J., Foresters	14/2/59
Evers, A. D., R. Lincolns	18/4/59

Army Emergency Reserve

Lieutenant.

Maddrell, G. K. 28/11/57

Army Emergency Reserve National Service Officers

Lieutenants.

Mole, V. K.	2/2/58
Pirie, R. M.	3/8/58
Moloney, P. D.	19/10/58
Pinguet, C. A.	19/10/58
Cooper, M. C.	3/1/59
Hole, P. R.	3/2/59
Harrison, G. P.	8/2/59
Perry, D. G.	15/2/59
Thomas, T. F. A.	28/2/59
Dickson, R. B.	1/3/59
Read, D. G.	10/3/59
Brown, R. H.	9/5/59
Knott, C. A. J.	6/9/59
Morgan, J. S.	3/1/60

Territorial Army

Hon. Colonels.

Wilson, Lt.-Col. (Hon. Col.) B. A., *D.S.O.*, *M.C.* 5/11/51

Crawford, Gen. *Sir* Kenneth N., *K.C.B.*, *M.C.*, Col. Comdt. R.E. 8/10/52

Swinburne Lt.-Col. (Hon. Col.) H. L., *T.D.* *D.L.* 1/10/58

Waddell, Maj. (Hon. Lt.-Col.) H. 30/12/58

Parker, Maj. (Hon. Col.) R. G., *D.S.O.*, *F.S.A.*, *J.P.* 6/11/59

Lt.-Colonels.

Pollard, G., *M.C.*, *M. M.*, *T.D.* 3/10/57

Graham, J. H., *M.B.E.*, *T.D* 11/9/59

Majors.

Stewart, R. C. V., *T.D.*	28/10/48
Dean, E., *M.C.*, *T.D.*	1/4/49
Brammall, R., *T.D.*	13/4/49
Thorpe, J. H.	13/6/50
Smith, J. S.	9/7/52
Lee, E. G.	1/7/53
Carey, H. L., *T.D.*	29/7/53
Robertson, L., *T.D.*	11/11/53

Territorial Army—*contd.*

Majors—contd.

Scaife, A. L.	10/3/54
Baillie, H. M. G.	1/3/55
Style, D. C. W., *M.C.*, *T.D.*	1/2/56
Harries, J. H.	5/3/57
Bartlett, T. S.	5/3/57
McKenna, R. A.	1/7/57
Parkinson, J. C.	4/11/57
Starkey, A. R. A.	18/12/59

Captains.

Wadham, C. F.	21/5/48
Winship, S., *T.D.* (*A/Maj.* 21/5/56)	20/5/53
Mills, D. L. (*A/Maj.* 27/8/57)	10/6/53
Turner, W. F. (*Res. of Off.*)	6/7/53
Reckitt, D. F. (*A/Maj.* 1/10/59)	6/9/53
Lonie, J. M., *T.D.*	1/11/53
Booth, R. E. (*A/Maj.* 1/2/58)	1/1/54
Fielding, K. P. H.	1/4/54
Shelbourne, C.S.	1/5/54
New, F. R. (*Unatt'd List*)	1/8/54
Bragg, R. J. (*A/Maj.* 7/8/59)	1/2/55
Cullimore, C. S. (*A/Maj.* 1/8/58)	13/7/55
Lawrenson, N. W.	1/10/55
Greenhalgh, W. E. (*A/Maj.* 17/6/59)	1/10/55
Laycock, F., *M.C.* (*A/Maj.* 17/6/59)	1/10/55
Hotchen, E. P.	1/1/56
Fox, J. H. P.	20/7/56
Perrott, B. D.	26/7/56
Morrison, M. I. D.	25/10/56
Dixon, F. G.	21/1/57
MacNeill, P. G.	11/3/57

Digitized by Google

Territorial Army—*contd.*

Captains—contd.

Adam, J. H.	11/3/57
Smith, P. L.	1/4/57
Frost, B. A. R.	1/4/57
Rowlands, J. M.	1/10/57
Simpson, W. L. M.	30/10/57
Coleman, J. A.	1/11/57
Stanley, D. C.	1/12/57
Glass, D. C.	13/2/58
Shedden, D. J. M. (*A/Maj.* 23/9/59)	9/6/58
Terry, G. B.	1/8/58
Davis, P. R.	16/8/58
Moran, P. D.	17/9/58
Garside, D. M.	28/10/58
Oliver, R. H.	1/11/58
Sellors, M. R.	1/1/59
Phillips, J. W.	17/4/59
Alabaster, R. B. O. (*Res. of Off.* Lan. R. (P.W.V.))	1/6/59
Dunton, J. C., *M.C.*	1/7/59
Rowland, F.	5/7/59
Groom, J. H.	26/11/59
Eves, E. J.	1/12/59

Lieutenants.

Henderson, S. C. (*A/Capt.* 31/10/57)	13/2/53
Forrester, D. M. (*A/Capt.* 30/6/57)	20/4/53
Johnston, A. F. E. (*Unatt'd List*)	3/7/53
Skelhorn, C. F.	24/5/54
Cumming, J. C.	29/11/54
Pettit, A. R. (*A/Capt.* 9/3/58)	19/12/54
Carmichael, K. M. (*A/Capt.* 15/2/59)	10/1/55
Heaton, J.	20/2/55
Peyrebrune, M. R. (*A/Capt.* 1/7/59)	27/3/55
Emra, J.	17/6/55
Bonar Law, *Hon.* A.	9/8/55

Territorial Army—*contd.*

Lieutenants—contd.

Dobbs, W. B. J.	8/9/55
Philps, C. P. B.	3/10/55
Minford, K. R.	25/12/55
Simpson, K. T.	15/1/56
Wilson, B.	29/1/56
Parker, P. W. McL.	2/2/56
Gregory, A. E.	12/2/56
Butcher, D. A. P.	17/2/56
Brown, G. D.	26/2/56
Innocent, R. L. (*Res. of Off.*)	5/5/56
Wright, J. M.	24/5/56
Merton, R. H.	7/7/56
Winter, T. P.	9/9/56
Padmore, J. F.	18/10/56
Sellar, J. J. T. R. (*Unatt'd List*)	4/11/56
Adams, J. R. S.	4/1/57
Brain, C. P.	5/1/57
Foley, R. (*Res. of Off.*)	28/1/57
Ball, R. W. S.	1/2/57
Greig, K. G.	11/2/57
Thomson, A. W. J.	11/3/57
Gathorne-Hardy, S.	18/3/57
Whitaker, R. J.	15/4/57
Swales, W. H. W. (*A/Capt.* 1/11/58)	15/5/57
Steven, I. F.	25/5/57
Swinburne, N. L.	29/5/57
L'Estrange, L. P. F	5/6/57
O'Reilly, T.	5/6/57
George, A. F.	26/7/57
Armstrong, D. J. L.	21/8/57
Clark, A. L.	12/9/57
Elgar, G. D.	30/9/57
Binnie, M. S.	25/10/57
Finn, P.	19/12/57
Reid, A. A. S.	22/12/57
Kay, B. A. (*Res. of Off., R.A.S.C.*)	28/12/57
Inglis, F. C.	29/12/57

Territorial Army—*contd.*

Lieutenants—contd.

White, M. J.	16/2/58
Bell, D. G.	17/2/58
Anselm-Fox, S.	23/2/58
Murray, M. M (*A/Capt*, 12/11/59)	9/5/58
Sieling, F. H. G.	12/5/58
Beresford, M. D.	5/6/58
Jeffrey, J. C.	13/7/58
David, C. P.	24/7/58
Hamer, J. D.	17/8/58
Whyte, J. C.	18/9/58
Bannister, J. G.	22/2/59
Dalrymple, J. H.	3/3/59
Robinson, A. P.	8/3/59
Anderson, R.	1/5/59
Bourne, E. C.	7/5/59
Sherratt, A. G.	21/5/59
Holland, J.	6/6/59
Knox, W. B.	6/8/59
Elliott, J. S.	6/8/59
Kirkup, P. H.	27/12/59
Palin, R. H.	10/1/60
Pascoe, M. P.	17/1/60

2nd Lieutenants.

Smith, D. F.	25/5/58
Richardson, M. E.	5/7/58
†Gunn, D. R.	14/8/58
†Jackson, N.	31/8/58
†Dixon, B.	26/10/58
†Simpson, I. F. B.	4/2/59
†Held, M. J.	19/4/59
†Orgill, R. M. J.	19/4/59
†Scott, J. F., *B.E.M.*	13/7/59
†Taylor, J.	13/7/59

Territorial Army
National Service Officers

Lieutenants.

Dick, C. H. L.	10/12/56
Cumming, J. N.	10/12/56
Dunn, J. F	19/7/57
Scott, J. R.	13/3/58
Goodman, H. N. A.	2/11/58
Berkeley, R. A. C.	11/1/59

† On probation.

Digitized by Google

THE BRIGADE OF GURKHAS

Brigade Journal—"The Kukri."

Colonel-in-Chief—Hon. Lt.-Gen. His Highness Ojaswi Rajanya Maharaja MOHUN SHAMSHER JANG BAHADUR RANA, *G.B.E.*, *G.C.I.E.* 30/4/48

2nd KING EDWARD VII's OWN GURKHA RIFLES (THE SIRMOOR RIFLES)

The Plume of the Prince of Wales, The Royal and Imperial Cypher of King Edward VII. Granted a Truncheon for distinguished service at Delhi, 1857.

"Bhurtpore," "Aliwal," "Sobraon," "Delhi, 1857," "Kabul, 1879," "Kandahar, 1880," "Afghanistan, 1878–80," "Tirah," "Punjab Frontier."

The Great War.—**"La Bassée, 1914," "Festubert, 1914–15," "Givenchy, 1914," "Neuve Chapelle," "Aubers," "Loos,"** "France and Flanders, 1914–15," "Egypt, 1915," **"Tigris, 1916," "Kut al Amara, 1917," "Baghdad,"** "Mesopotamia, 1916–18," **"Persia, 1918,"** "Baluchistan, 1918."
"Afghanistan, 1919."

The Second World War.—**"El Alamein,"** "Mareth," **"Akarit,"** "Djebel el Melda," "Enfidaville," **"Tunis,"** "North Africa, 1942–43," **"Cassino I,"** "Monastery Hill," "Pian di Maggio," **"Gothic Line,"** "Coriano," "Poggio San Giovanni," "Monte Reggiano," "Italy, 1944–45," "Greece, 1944–45," "North Malaya," **"Jitra,"** "Central Malaya," "Kampar," **"Slim River,"** "Johore," "Singapore Island," "Malaya, 1941–42," **"North Arakan," "Irrawaddy,"** "Magwe," "Sittang, 1945," "Point 1433," "Arakan Beaches," "Myebon," **"Tamandu,"** "Chindits, 1943," "Burma, 1943–45."

For Record Office ... ... *see* Column 2903.

Uniform—Rifle Green. *Piping*—Scarlet. *Facings*—Scarlet.

Affiliated British Regiment

2nd Green Jackets, The King's Royal Rifle Corps

Colonel ... ... Pugh, Maj.-Gen. L. H. O., *C.B.*, *C.B.E.*, *D.S.O.*■■, *t.d.c.*, *p.s.c.*, *y.* ... 20/3/56

Lt.-Colonels.

§Rickcord, G. P., *D.S.O.*, *p.s.c.* 1/4/54

Kemmis Betty, P., *M.C.* 20/5/58

Ormsby, M. A., *M.C.*■ 21/5/58

Majors.

Roberts, J. O. M., *M.B.E.*, *M.C.* (*T*/*Lt.-Col.* 10/10/58) 27/8/49

Evans, H. J., *M.B.E.*, *p.s.c.* (*T*/*Lt.-Col.* 1/11/58) 2/5/51

Jones, M. P. F., *D.S.O.*, *p.s.c.* 1/7/52

Richardson, P., *D.S.O.* 1/7/52

Shakespear, H. G. W., *M.C.*, *p.s.c.* 22/10/52

Horsford, E. T., *M.B.E.*, *M.C.*, *p.s.c.* 31/12/52

Carrick, N. W. 31/12/52

Spain, D. A. 3/3/53

Langlands, A. M. 5/12/55

Neill, D. F., *M.B.E.*, *M.C.* 9/12/55

MacDonald, G. McK. 20/6/56

Harrison, A. B., *M.B.E.*, *p.s.c.* 18/1/57

Paddock, G. J., *p.s.c.* 24/10/57

Lloyd-Williams, J. A., *M.C.* 31/10/57

Captains.

Wilkinson, J. A. 12/12/51

Fuller, M. J. (*T*/*Maj.* 22/9/57) 30/1/53

Carpenter, G. P. T. (*T*/*Maj.* 5/11/58) 23/1/54

Wright, J. W. A., *M.C.* (*T*/*Maj.* 25/10/57) 28/2/54

Wood, D. R. (*T*/*Maj.* 22/5/58) 19/8/54

Lawes, J. O., *M.C.* (*T*/*Maj.* 12/3/58) 29/8/54

Challen, C. P. K. (*T*/*Maj.* 17/2/59) 22/12/54

Mole, J. J. (*T*/*Maj.* 18/12/57) 22/12/54

Erskine-Tulloch, P. H. (*T*/*Maj.* 17/4/58) 14/7/55

Bowring, P. T. (*T*/*Maj.* 31/8/59) 23/7/55

Fordyce, E. N. (*T*/*Maj.* 9/5/58) 13/10/56

Chapple, J. L. 9/2/57

Lamond, J. E. G. 9/2/57

Aslett, J. J. (*T*/*Maj.* 20/12/58) 9/2/57

Watterton, R. A. 8/2/58

Lieutenants.

Carruthers, J. L. (*T*/*Capt.* 2/12/59) 6/8/56

Willoughby, D. J. (*T*/*Capt.* 1/5/58) 6/8/56

Joy, M. H. (*T*/*Capt.* 1/6/58) 4/2/57

Lea, F. A. (*T*/*Capt.* 15/6/59) 4/2/57

Skinner, B. P. 1/3/57

Giblin, H. D. W. 29/7/57

Henderson-Peal, D. T. (*T*/*Capt.* 24/10/58) 16/12/57

Lauderdale, L. J. (*T*/*Capt.* 18/11/58) 27/7/58

Hudson, J. E. 2/1/59

Chappell, T. G. A. 18/1/59

Corkill, A. H. 2/8/59

Quarter-Masters.

Connell, R. W. *capt.* 5/7/56

Phillips, D. M., *M.B.E.* *capt.* 5/7/56 2/9/56

Dadswell, H. V., *M.B.E.* *capt.* 5/7/56 24/1/59

Director of Music.

Bailey, J. P. C., *M.B.E.*, *L.R.A.M.*, *A.R.C.M.* 24/2/51 *maj.* 22/5/57

Digitized by Google

The Brigade of Gurkhas—2nd King Edward VII's Own Gurkha Rifles (The Sirmoor Rifles)—*continued*

Regular Army
Short Service Officers

Captains.

Moore, G. H. 18/7/47
Foster, E. J. C. (*T/Maj.* 4/10/57) 8/2/54

Extended Service Officers.

Major.

Fraser, J. N., *M.B.E.*, *M.C.* (*T/Col.* 12/9/55) 10/3/45

Captain.

John, G. 17/5/54

Regular Army
National Service Officers

2nd Lieutenants.

Wyllie, R. M. A. 14/2/59
Sykes, W. G. D. 15/8/59
Christie, K. B. 10/10/59
Nokes, W. J. 7/11/59
Wells, M. E. I. A. 7/11/59

Regular Army
Short Service—Attached Officer

Captain.

Meakins, P. D. W., R.A.P.C. 11/10/55

Army Emergency Reserve
National Service Officers

Lieutenants.

Willis, M. J. R. 19/3/57
Morris, D. H. 25/3/57
Carson, J. G. 19/8/57
Irwin, M. D. R. 27/9/57
Rena, O. V. D. 15/5/58
Castell, P. R. 7/9/58
Gurney, J. D. 7/2/60

Gurkha Commissioned Officers

Captains (G.C.O.)

Tikajit Pun Bahadur, *M.B.E.*, *O.B.I.*, *I.D.S.M.* 11/11/53
388564 Bhimbahadur Thapa (*T/Maj.* 10/12/57) 1/12/54

Lieutenants (G.C.O.)

398046 Manbahadur Gurung (*T/Maj.* 2/10/59) 30/3/55
Lalsing Thapa (*T/Capt.* 26/7/58) 30/3/55
426085 Purnabahadur Gurung, *I.D.S.M.* (*T/Capt.* 30/6/59) 14/12/57
Henry Daniel Subba 14/12/57
Narbu Lama (*T/Capt.* 31/8/59) 14/12/57

Queen's Gurkha Officers

Majors (Q.G.O.)

Hirasing Gurung, *M.B.E.* 4/8/55
388576 Jitbahadur Gurung 3/9/55
Rash Gurung, *M.B.E.* 27/11/55
388583 Pahalsing Thapa 13/9/56
Pirthilal Pun, *M.C.* 12/1/59

Captains (Q.G.O.)

394548 Lalbahadur Gurung 1/1/48
388587 Kishanbahadur Thapa, *I.D.S.M.* 26/2/51
Narbir Thapa, *M.V.O.* 6/2/53
409075 Narbahadur Thapa 20/9/53
Kharakbahadur Thapa 26/5/54
Dhojbahadur Gurung 14/11/54
Ratanbahadur Pun., *B.E.M.* 5/10/55
Ranjit Pun 24/10/55
Sherbahadur Ale, *M.V.O.*, *I.D.S.M.* 30/11/56
Pomraj Pun 20/5/57
Pahabahadur Pun 6/7/57
Ganeshbahadur Gurung 7/2/58
Tulbir Thapa, *M.M.* 7/2/58
Karna Gurung 15/3/58
Likbahadur Thapa, *I.D.S.M.* 1/4/58
433687 Dilbahadur Rana 4/5/58
411767 Bhimbahadur Thapa 10/5/58
Bhimbahadur Pun, *D.C.M.* 17/7/58
Gaubahadur Gurung 31/7/58
Ranbahadur Gurung, *M.M.* 9/9/58
Shamsher Thapa 10/9/58
Chitrabahadur Rana 25/11/58
Yambahadur Pun 12/1/59
Lalgopal Ghale, *M.M.* 23/3/59
Kharakbahadur Gurung 1/4/59
Tule Ale, *I.D.S.M.* 18/4/59
Dalbir Ghale, *I.D.S.M.* 8/5/59
434972 Partapsing Gurung 16/5/59
Jhumparsad Gurung 17/6/59

Lieutenants (Q.G.O.)

Amarbahadur Gurung 30/6/48
Udbir Gurung 18/5/49
Tilakbahadur Thakuri 1/2/54
Khargabahadur Gurung 20/4/54

Queen's Gurkha Officers—*contd.*

Lieutenants (Q.G.O.)—contd.

442469 Lalbahadur Gurung 7/11/54
442472 Tejbahadur Gurung 3/1/55
Bhagtasing Pun, *M.M.* 20/1/55
442475 Dilbahadur Gurung, *M.M.* 1/2/55
Balbahadur Thapa 5/10/55
448517 Tejbahadur Gurung, *M.M.* 5/10/55
Dambahadur Pun 14/10/55
Manbahadur Thapa 27/11/55
Amritbahadur Thapa 8/5/56
Pahalman Gurung 15/6/56
Jaharsing Rana 20/11/56
Sahabir Thapa, *M.M.* 30/11/56
Rukbahadur Gurung, *B.E.M.* 27/2/57
Tojbahadur Gurung 2/5/57
455646 Manbahadur Thapa 6/5/57
Damarsing Rana 28/6/57
Mekhraj Gurung 14/10/57
Karbir Pun 25/11/57
457776 Narbahadur Gurung 15/12/57
Aitasing Gurung 7/2/58
Bhawansing Thapa, *B.E.M.* 7/2/58
Manbahadur Pun, *D.C.M.* 16/3/58
458029 Chitrabahadur Gurung 17/3/58
Narbahadur Rana 1/4/58
Kharaksing Rana 1/4/58
458030 Bhimbahadur Thapa 10/5/58
Gopiram Gurung 1/7/58
457902 Sherbahadur Thapa 1/7/58
Chhabiram Thapa 17/7/58
Gangaparsad Thapa 17/7/58
Peter Paul Tamang 1/8/58
459702 Sherbahadur Gurung 9/9/58
459703 Dhanbahadur Thapa 26/11/58
Naru Gurung 12/1/59
Shamsher Gurung 15/1/59
Bakhatbir Rai 29/3/59
Laljit Gurung 18/4/59
Ruke Thapa 3/5/59
Garbahadur Gurung 15/5/59
Sobhe Thapa 17/6/59
462552 Tekbahadur Gurung 1/7/59

Digitized by Google

6th QUEEN ELIZABETH'S OWN GURKHA RIFLES

Two Kukries points upwards the blades crossed in saltire their cutting edges outwards, between the handles the numeral 6.

"Burma, 1885-87."

The Great War—**"Helles," "Krithia," "Suvla," "Sari Bair," "Gallipoli, 1915," "Suez Canal," "Egypt, 1915-16," "Khan Baghdadi," "Mesopotamia, 1916-18," "Persia, 1918," "N.W. Frontier, India, 1915," "Afghanistan, 1919."**

The Second World War—**"Coriano," "Santarcangelo," "Monte Chicco," "Lamone Crossing," "Senio Flood-bank," "Medicina," "Gaiana Crossing," "Italy, 1944-45," "Shwebo," "Kyaukmyaung Bridgehead," "Mandalay," "Fort Dufferin," "Maymyo," "Rangoon Road," "Toungoo," "Sittang, 1945," "Chindits, 1944," "Burma, 1944-45."**

For Record Office ... ... *see* Column 2903.

Uniform—Rifle Green. *Piping*—Black. *Facings*—Black.

Affiliated British Regiment
3rd Green Jackets, The Rifle Brigade

Colonel ... Harding of Petherton, Field-Marshal *The Lord, G.C.B., C.B.E., D.S.O.*■■, *M.C.*, Col. L.G. and S.C.L.I., *p.s.c.* 18/5/51

Lt.-Colonels.

Winstanley, P. B., *M.C.*, *p.s.c.* 3/4/57

Amoore, W. M., *D.S.O.*, *M.B.E.*, *p.s.c.* 1/11/58

Patterson, A. G., *M.B.E.*, *M.C.*, j.s.s.c., *p.s.c.* 19/3/59

Majors.

Stone, G. E. I., *p.s.c.* 31/8/46

Lorimer, G. 27/1/52

Brebner, I. C., *p.s.c.* 27/1/52

Hutchison, K. M. 3/7/52

O'Bree, C. P. 31/12/52

Pottinger, L. E. 11/9/55

Hickey, B. G., *M.C.*■ 1/11/55

Organ, D. C., *M.C.* 12/2/56

Harvey, A. S., *M.C.*■, *p.s.c.* 23/5/56

Carroll, C. S. F., *M.C.*, *p.s.c.* 30/1/57

Taunton, A. R. L. 4/4/58

McNaughton, W. D., *M.B.E.* 6/7/58

Neath, R. C., *p.s.c.* 23/8/58

Fisher, A. J., *p.s.c.* 24/9/58

Walsh, G. H. 3/10/59

[illegible] J. A., *M.C.* 18/11/59

Captains.

Hayward-Surry, H. 10/2/50

Vickers, J. L. (*T/Maj.* 11/1/56) 28/2/53

Tregenza, D. J. (*T/Maj.* 2/3/57) 10/6/53

Wilkie, E. H. (*T/Maj.* 14/10/59) 20/9/54

Reynolds, R. N. P., *p.s.c.* (*T/Maj.* 1/6/59) 27/11/54

Scott, C. J. (*T/Maj.* 1/11/59) 22/7/56

Walsh, D. J. (*T/Maj.* 2/11/58) 9/2/57

Robinson, A. V. O. (*T/Maj.* 10/3/58) 14/2/57

Anderson, N. A. J. (*T/Maj.* 1/4/58) 3/8/57

Whorlow, T. G. 8/2/58

Knights, J. R. 1/8/58

Bellers, T. J. (*T/Maj.* 17/4/59) 1/8/58

Clee, J. B. B. 6/2/59

Prismall, R. 31/7/59

Lieutenants.

Adshead, D. R. (*T/Capt.* 2/7/59) 6/8/56

Goater, E. L. (*T/Capt.* 17/3/58) 5/10/56

Lieutenants—contd.

Willson, J. J. 4/2/57

Wakeham, A. C. (*T/Capt.* 21/8/58) 14/9/57

Wilson, R. W. F. (*T/Capt.* 21/8/58) 16/12/57

Robeson, P. B. H. (*T/Capt.* 21/9/58) 17/3/58

Ayres-Hill, E. 13/5/58

2nd Lieutenants.

Whitehead, M. L. 2/8/58

Wallace, F. H. 19/12/58

Lowe, R. H. 25/7/59

Quarter-Masters.

Robinson, T. 7/7/55 *capt.* 15/1/58

Woolley, H., *M.B.E.* 5/7/56 *capt.* 14/8/58

Director of Music.

Burge, H. L., *L.R.A.M.*, *A.R.C.M.* *lt.* 24/6/57

Regular Army Short Service Officers

Lieutenant.

Peters, I. S. (*T/Capt.* 5/8/58) 2/5/56

Extended Service Officers

Majors.

Houston, D. H., *M.C.* 9/1/55

Morrison, A. M. 6/9/55

Captains.

Fisher, C. O. (*T/Maj.* 1/11/54) 10/6/52

Gray, A. K. (*T/Maj.* 21/10/58) 7/3/55

Digitized by Google

Regular Army National Service Officers

2nd Lieutenants.

Rawlings, R. L. 23/8/58
Carron, R. P. 14/2/59
Walker, J. R. H. 16/5/59
Simons, D. K. S. 13/6/59

Regular Army Short Service—Attached Officer

2nd Lieutenant,

Coldicott, R. J., B.W. 11/7/59

Army Emergency Reserve National Service Officers

Lieutenants.

Smith, P. J. 20/5/57
Hamilton, P. J. 8/11/57
Churchill, C. ff. 10/4/58
Osmond, A. P. K. 4/12/58
Garside, R. R. 2/8/59
Stanley, J. A. 30/8/59
Hill, D. R. 10/1/60

2nd Lieutenant.

Beacham, R. E. 5/7/58

Gurkha Commissioned Officers

Captains (G.C.O.).

Gangabahadur Lama (*T/Maj.* 21/12/57) 1/12/54
Harkasing Rai, *M.C.*, *I.D.S.M.*, *M.M.* (*T/Maj.* 16/1/58) 1/12/54

Lieutenants (G.C.O.).

Hariprasad Dewan (*T/Capt.* 1/1/57) 30/3/55
Tekbahadur Subba (*T/Capt.* 10/3/58) 17/8/56

Queen's Gurkha Officers

Majors (Q.G.O.).

Hiralal Gurung, *M.B.E.* 1/4/51
Manu Gurung, *M.B.E.*, *M.C.* 29/5/56
388563 Lalbahadur Thapa, *M.V.O.*, *M.C.* 14/12/57
Prembahadur Ghale, *M.B.E.* 1/7/58

Captains (Q.G.O.)

Jumparsad Gurung, *M.B.E.* (*T/Maj.* 19/4/59) 1/11/48
Khusiman Gurung 23/8/49
Chitrabahadur Thapa 1/8/50
398053 Narsuba Gurung 11/5/51

Queen's Gurkha Officers—*contd.*

Captains (Q.G.O.)—contd.

Bilbahadur Gurung 8/10/51
398058 Manbahadur Gurung 1/3/52
399430 Amarjang Gurung 1/11/52
Lokbahadur Thapa 18/11/52
405958 Tejbahadur Gurung 1/5/55
Tikaram Gurung, *I.D.S.M.* 1/9/55
Indrabahadur Thapa 11/10/55
Siriparsad Thapa, *M.V.O.* 12/1/56
402739 Manbahadur Gurung 1/4/56
405955 Lalbahadur Gurung 20/5/56
Tambasing Gurung 27/3/57
399431 Partapsing Gurung, *M.V.O.* 1/5/57
Deoraj Gurung 15/10/57
405966 Moti Gurung, *M.C.*, *I.D.S.M.* 14/12/57
Birjaman Gurung 20/1/58
405959 Narbahadur Gurung 4/2/58
Kubirsing Thapa 1/7/58
Kharkabahadur Rana 1/7/58
Rikhiram Thapa 24/7/58
422722 Manbahadur Rai 1/8/58
426738 Amarbahadur Gurung 17/2/59
Lalbir Thapa, *M.M.* 19/4/59
405956 Dhanbahadur Gurung 3/7/59
Budhiparsad Gurung 31/8/59

Lieutenants (Q.G.O.).

422890 Sherbahadur Thapa 1/3/52
427316 Kishanbahadur Thapa, *B.E.M.* 1/10/52
Dalbahadur Gurung, *M.C.*, *D.C.M.* 1/10/52
Santabahadur Gurung 18/11/52
Rikhiparsad Gurung 19/11/52

Queen's Gurkha Officers—*contd.*

Lieutenants (Q.G.O.)—contd.

Padamsing Gurung 1/1/53
Bhagtabahadur Thapa, *D.C.M.* 3/1/53
Dirgasing Thapa, *M.M.* 12/3/53
Lilbahadur Gurung 1/1/54
439027 Chitrabahadur Gurung 1/5/54
440335 Lalbahadur Thapa 1/7/54
Khumbahadur Burathoki 2/7/54
Padamsuba Gurung 1/2/55
Umersing Pun 1/3/55
As Gurung 1/9/55
447214 Amarjang Gurung 1/9/55
Panbir Gurung 1/10/55
Nambahadur Rana 12/1/56
Chandrabahadur Thapa 11/2/56
450628 Purnabahadur Gurung 1/4/56
Sukbahadur Thapa 29/7/56
450952 Dilbahadur Gurung 23/9/56
Amardhoj Limbu 1/10/56
453858 Tekbahadur Gurung 30/1/57
454859 Dilbahadur Gurung 27/3/57
Asbahadur Gurung 15/10/57
Shivcharan Thapa 1/11/57
Kharkabahadur Thapa 22/11/57
455612 Santabahadur Gurung 29/11/57
Bombahadur Gurung, *M.M.* 14/12/57
Kumbahadur Bura 20/1/58
Ramsur Rai, *D.C.M.* 4/2/58
Makansing Gurung 2/3/58
Tile Thapa 1/7/58
458501 Dilbahadur Gurung 1/7/58
Parsabir Gurung 2/7/58
Balbahadur Gurung 24/7/58
458871 Dalbahadur Thapa 24/7/58
Kulbahadur Gurung 1/8/58
460749 Tekbahadur Thapa, *D.C.M.* 17/2/59
462335 Dilbahadur Rana 1/7/59
463279 Pahalsing Thapa 31/8/59

Digitized by Google

7th DUKE OF EDINBURGH'S OWN GURKHA RIFLES

Two Kukries points upwards the handles crossed in saltire the cutting edges of the blades inwards, between the blades the numeral 7 and ensigned with the Cypher of H.R.H. The Duke of Edinburgh.

The Great War—"Suez Canal," "**Egypt, 1915,**" "**Megiddo,**" "**Sharon,**" "**Palestine, 1918,**" "Shaiba," "**Kut al Amara, 1915, '17,**" "**Ctesiphon,**" "**Defence of Kut al Amara,**" "**Baghdad,**" "**Sharqat,**" "**Mesopotamia, 1915-18.**"

"**Afghanistan, 1919.**"

The Second World War—"**Tobruk, 1942,**" "North Africa, 1942," "**Cassino I,**" "Campriano," "**Poggio del Grillo,**" "**Tavoleto,**" "Montebello-Scorticata Ridge," "Italy, 1944," "**Sittang, 1942, '45,**" "Pegu, 1942," "**Kyaukse, 1942,**" "Shwegyin," "**Imphal,**" "**Bishenpur,**" "**Meiktila,**" "Capture of Meiktila," "Defence of Meiktila," "**Rangoon Road,**" "Pyawbwe," "Burma, 1942-45."

For Record Office ... ... *See* Column 2903.

Uniform—Rifle Green. *Piping*—Black. *Facings*—Black.

Affiliated British Regiment
The Cameronians (Scottish Rifles)

Allied Regiment of Australian Military Forces,
Pacific Islands Regiment

Colonel ... Templer, Field-Marshal *Sir* Gerald W. R., *G.C.B.*, *G.C.M.G.*, *K.B.E.*, *D.S.O.*, Col. R. Ir. F., *p.s.c.* 25/5/56

Lt.-Colonels.

§Curling, J. D. F., *O.B.E.*, *p.s.c.* (*T/Col.* 24/6/57) 1/4/53

Pockson, M. H., *D.S.O.*, *O.B.E.*, *p.s.c.* 2/4/57

Magoris, M. H. F., *M.B.E.*, *p.s.c.* 11/4/57

Hill, E. R., *p.s.c.* 1/1/59

Kenney, R. B., *p.s.c.* 11/10/59

Majors.

Standbridge, W. B., *p.s.c.* 3/7/52

Dewing, M. P. 22/10/52

Heelis, J. E., *M.B.E.*, *p.s.c.* 31/12/52

Grove, D. W., *D.S.O.* 2/3/53

Fillingham, J. A. I. 18/1/55

Clements, J. B., *M.B.E.*, *M.C.*, *p.s.c.* 11/4/55

Gopsill. E., *D.S.O.*, *M.C.* 22/12/55

Rhodes, T. P., *M.B.E.* 26/12/55

Rooney, B. F. L., *M.B.E.*, *p.s.c.* 15/9/56

Carr, R. S. R., *M.C.* 23/10/56

Willis, P. E., *M.C.* 10/1/57

Smith, E. D., *D.S.O.*, *M.B.E.*, *p.s.c.* 19/8/57

Henderson, M. G. G. 18/12/58

Prentice, P. T., *M.B.E.* 19/3/59

Davis, J. C. 10/6/59

Cross, J. P. 21/6/59

Cutfield, D. J. 4/1/60

Captains.

O'Leary, D. O., *M.B.E.*, *M.C.* 24/7/51

Rattray, P. E. C. 4/4/53

Whitehead, J., *M.B.E.* (*T/Maj.* 25/3/56) 13/4/53

Moore, D. (*T/Maj.* 1/1/57) 1/5/53

Yates, A. H. 10/5/53

Jenkins, A. M. (*T/Maj.* 1/4/58) 14/6/54

Thornton, J. M. C., *M.C.* 21/9/54

Lloyd, G. R. (*T/Maj.* 21/12/58) 14/10/54

Watkinson, B. E. (*T/Maj.* 13/12/59) 16/12/55

Kelly, J. N., *M.C.* (*T/Maj.* 14/7/59) 20/3/56

Tedford, J. G. (*T/Maj.* 15/7/59) 3/6/56

Hedges, W. J. 22/7/56

Oliphant, J. B. (*T/Maj.* 21/8/59) 9/2/57

Pritchard, A. D. 9/2/57

Elliot, I. M. 3/8/57

Coombs, R. B. 8/2/58

Benthall, M. V. 1/8/58

Furney, M. C. 6/2/59

Wardlaw, J. R. G. L. 10/5/59

Creasy, P. C. E. 20/12/59

Quantrill, P. R. 12/2/60

Lieutenants.

Oakden, H. N. (*T/Capt.* 14/10/59) 1/7/56

Ingle, M. P. 18/7/56

Rose, H. (*T/Capt.* 11/7/59) 24/12/56

Walker, R. M. G. 6/3/57

Batchelor, C. J. 16/12/57

Robinson, K. G. (*T/Capt.* 21/1/59) 16/12/57

Ashman, R. C. (*T/Capt.* 13/12/59) 24/12/57

McCausland, C. M. 15/5/58

Smith, M. J. (*T/Capt.* 20/5/59) 27/7/58

Edmonds Hackforth, J. 6/6/59

2nd Lieutenants.

Blackford, T. G. 2/8/58

Møller, E. D. 19/12/58

Allen, M. J. 19/12/58

Morgan, D. P. de C. 25/7/59

Willis, R. L. 25/7/59

Quarter-Masters.

Holmes, F. F. *maj.* 5/7/56

Amos, F., *M.B.E.* *maj.* 1/1/57

Regular Army
Short Service Officers

Extended Service Officers

Majors.

O'Donnell, J. 20/11/54

Picard, T. G. 6/12/58

Digitized by Google

The Brigade of Gurkhas—7th Duke of Edinburgh's Own Gurkha Rifles—*continued*

Regular Army
Short Service Officers—*contd.*

***Extended Service Officers*—contd.**

Captains.

Webb, B. A. A. (*T/Maj.* 1/9/52) 24/2/51
Watts, T. 7/4/52
Rose, A. (*T/Maj.* 21/2/56) 22/2/53

Regular Army
National Service Officers

2nd Lieutenants.

Pollington, A. H. 18/10/58
Eyres, R. C. 14/3/59
Sarony, N. L. 18/4/59
Wieler, A. C. 13/6/59
Zerny, T. M. D. 10/10/59

Regular Army
Attached Officer

Quarter-Master.

Janes, W. E., Hamps. *lt.* 25/4/58

Regular Army
Short Service Officer
Extended Service Officer

Captain.

Smith, J. McG., R.A.P.C. 17/7/56

Army Emergency Reserve
National Service Officers

Lieutenants.

Winfield, E. J. 11/3/57
Dykes, J. B. 18/10/57
Ripley, R. A. 15/11/57
MacLeod, E. D. 23/12/57
Garran, R. R. 10/1/60

Gurkha Commissioned Officers

***Captains* (*G.C.O.*)**

Harkabahadur Dewan, *M.B.E.* 11/11/53
Padamjang Rai, *B.E.M.* (*T/Maj.* 16/3/58) 4/8/54
Nandaman Rai (*T/Maj.* 18/2/59) 6/5/55

***Lieutenant* (*G.C.O.*)**

Krishnabahabur Rai, *M.V.O.* (*T/Capt.* 16/3/58) 30/3/55

Queen's Gurkha Officers

***Majors* (*Q.G.O.*)**

388561 Dhanbahadur Limbu, *M.B.E.* 2/5/56
Bagbir Limbu, *M.V.O.*, *M.C.* 23/3/57
Singman Lama, *M.B.E.* 20/6/57

***Captains* (*Q.G.O.*)**

Purnabahadur Limbu 1/1/48
Gyanbahadur Limbu 1/1/48
John Paul Syangbo 18/9/48
Keharman Limbu 1/11/48
Karkabahadur Limbu 2/7/49

Queen's Gurkha Officers—*contd.*

***Captains* (*Q.G.O.*)—contd.**

Dalbahadur Rai, *M.C.* 3/7/49
388518 Bhaktabahadur Rai, *M.C.m.* 25/5/50
Dhansing Gurung 1/1/54
Bhimdal Limbu 15/3/54
Harkasher Rai 1/4/54
398039 Dhanbahadur Limbu 2/4/54
Ratnabahadur Limbu, *M.C.* 5/11/54
Bahadur Rai 1/4/55
Surate Limbu 10/1/56
402731 Dhanbahadur Rai 2/5/56
402732 Dhanbahadur Gurung, *M.C.m*, *I.D.S.M.* 9/6/56
Amberbahadur Limbu 6/8/56
Tulbahadur Gurung 10/9/56
Budhiman Limbu 16/9/56
419613 Lalbahadur Limbu 1/10/56
Birbahadur Tamang 9/12/56
398066 Narbir Limbu 1/2/57
Ganeshbahadur Subba 22/3/57
Jaharman Sunwar, *M.C.* 23/3/57
Khyalman Rai, *M.C.* 1/6/57
Ratnabahadur Rai 2/6/57
408510 Jasbahadur Limbu 14/10/57
Bhimbahadur Rai 31/10/58
Piarsing Rai 1/2/59
413751 Lalbahadur Limbu, *D.C.M.*, *M.M.* 22/3/59

***Lieutenants* (*Q.G.O.*).**

Asalbahadur Limbu, *M.C.* 6/10/52
Khargabahadur Chhetri 2/2/54
Birmansing Rai 15/3/54
Krishnabahadur Rai 5/5/54
Dhanjabang Limbu 1/6/54
440334 Lalbahadur Limbu 2/6/54
444908 Narbir Limbu 17/7/54
Dilbahadur Limbu 21/11/54
Karnabahadur Thapa 24/11/54
Asbahadur Rai 1/1/55
Dirgaman Rai 1/2/55

Queen's Gurkha Officers—*contd.*

***Lieutenants* (*Q.G.O.*)—contd.**

Deviparsad Rai 3/12/55
447215 Narbahadur Limbu 10/1/56
Bhimalsing Rai 12/1/56
450582 Jarnabahadur Rai 25/3/56
450583 Manbahadur Thapa, *M.M.* 10/9/56
Tulbahadur Rai, *D.C.M.* 24/9/56
Amarsing Newar 1/1/57
Siriprasad Limbu 3/1/57
Salbahadur Limbu 4/1/57
Pancharaj Rai, *D.C.M.* 6/1/57
Saharman Gurung 7/1/57
Jongde Lama 8/1/57
Barjabahadur Gurung 9/1/57
407560 Manbahadur Limbu 10/1/57
452592 Dhanbahadur Thapa 11/1/57
Dhanbhakta Limbu 15/2/57
Kumarsing Rai 5/3/57
454363 Bhaktabahadur Rai 30/5/57
Dhansing Limbu 1/6/57
Tikaram Rai 2/6/57
Birbahadur Limbu 26/9/57
Barnabahadur Rai, *M.M.* 27/9/57
Shamsher Limbu 14/10/57
Dhansing Ale 28/2/58
Jasbahadur Limbu, *B.E.M.* 1/4/58
458869 Manbahadur Limbu 1/7/58
Ratanbahadur Limbu 27/9/58
461026 Shamsher Gurung 31/10/58
Bharat Rai 22/3/59
Isware Limbu 30/6/59
Danbahadur Rai 30/6/59
Khargendrasing Limbu 1/7/59
463579 Bhaktabahadur Rai 19/10/59
Dipbahadur Limbu 19/10/59

Digitized by Google

16th PRINCESS MARY'S OWN GURKHA RIFLES

A bugle horn stringed interlaced with a kukri fesswise the blade to the sinister, above the kukri the cypher of H.R.H. Princess Mary (The Princess Royal) and below it the numeral 10.

The Great War.—"**Helles,**" "**Krithia,**" "**Suvla,**" "**Sari Bair,**" "**Gallipoli, 1915,**" "**Suez Canal,**" "**Egypt, 1915,**" "**Sharqat,**" "**Mesopotamia, 1916-18.**" "**Afghanistan, 1919.**"

The Second World War—"Iraq, 1941," "Deir ez Zor," "Syria, 1941," "**Coriano,**" "**Santarcangelo,**" "Senio Floodbank," "**Bologna,**" "Sillaro Crossing," "Gaiana Crossing," "Italy, 1944-45," "Monywa, 1942," "**Imphal,**" "**Tuitum,**" "Tamu Road," "Shenam Pass," "Litan," "Bishenpur," "**Tengnoupal,**" "**Mandalay,**" "**Myinmu Bridgehead,**" "Kyaukse, 1945," "**Meiktila,**" "Capture of Meiktila," "Defence of Meiktila," "Irrawaddy," "**Rangoon Road,**" "Pegu, 1945," "Sittang, 1945," "Burma, 1942-45."

For Record Office... ... ... *See* Column 2903.

Uniform—Rifle Green. *Piping*—Black. *Facings*—Black.

Affiliated British Regiment

The Royal Scots (The Royal Regiment)

Colonel ... ... Anderson, Maj.-Gen. R. N., *C.B.*, *C.B.E.* *D.S.O.*■, *i.d.c.*, j.s.s.c., *p.s.c.*.... 24/10/59

Lt.-Colonels.

§Bolton, J. S., *D.S.O.*, *p.s.c.* (*T/Col.* 27/9/58) 1/4/53

Twelvetrees, R. E. G., *M.C.*, *p.s.c* 5/4/57

Dawe, A. R., *p.s.c.*, *O.B.E.* 24/4/57

Webb, R. L. H. 17/6/59

Taggart, A. B., *M.C.*, *p.s.c.* 24/10/59

Majors.

§Edwardes, H. G., *p.s.c.* 1/7/46

Terry, J. W., *p.s.c.* 1/7/46

Wylie, C. G., *p.s.c.* 1/7/52

Montagu, J. H., *M.B.E.*, *p.s.c.* 1/7/52

Seagrim, A. N., *M.B.E.*, *p.s.c.* 1/7/52

Tee, W. S. 22/10/52

Gregory, H. C. S., *M.B.E.* (*T/Lt.-Col.* 8/10/59) 26/10/52

Roberts, C. M. A. R., *M.C.*■, *p.s.c.* 31/12/52

Fergusson, A. R. 11/1/55

Burnett, E. J. S., *M.B.E.*, *M.C.* (*T/Lt.-Col.* 12/2/58) 8/2/55

Evans, J. M., *M.C.* 7/10/56

Myers, P. O., *M.C.*■ 18/12/56

McGurk, R. N. B. 9/2/57

Gales, J. C., *p.s.c.* 13/3/57

Burrows, H. F. 21/4/57

Majors—contd.

McAlister, R. W. L., *M.B.E.*, *p.s.c.* 26/5/57

Martin, M. J. G., *M.B.E.*, *p.s.c.* 7/9/58

Wilson, R. A., *p.s.c.* 26/10/58

Phillips, L. M. 12/12/58

Green, D. R. 7/6/59

Robertson, A. W., *p.s.c.* 8/10/59

Captains.

Kerry, P. J. H. (*T/Maj.* 14/3/56) 8/11/53

May, R. S. (*T/Maj.* 3/10/58) 4/6/54

Mayman, I. (*T/Maj.* 17/2/58) 17/10/54

Benn, A. N. 16/12/55

Roberts, J. S. 21/1/57

Roberts, N. (*T/Maj.* 1/6/57) 3/2/57

Maddison, C. (*T/Maj.* 3/10/58) 3/8/57

Cousins, J. D. (*T/Maj.* 21/3/59) 8/2/58

Knott, M. J. 11/7/58

Haddow, R. M. (*T/Maj.* 21/11/59) 15/1/59

Thomson, C. F. 12/4/59

Skoulding, P. A. 19/11/59

Pike, C. J. 12/2/60

Lieutenants.

Maitland Smith, G. (*T/Capt.* 1/7/59) 10/7/56

Wibmer, P. N. (*T/Capt.* 2/7/59) 6/8/56

Gibson, M. M. (*T/Capt.* 1/12/58) 24/3/57

Lund, R. A. F. (*T/Capt.* 21/9/58) 29/7/57

Cooke, P. N. 20/10/57

Wardroper, M. J. F. (*T/Capt.* 21/2/59) 16/12/57

Johnson, G. D. (*T/Capt.* 21/4/59) 20/9/58

Chandrabahadur Rai 15/4/59

Sanders, J. Y. 14/6/59

Neate, N. R. (*T/Capt.* 28/9/59) 15/6/59

2nd Lieutenants

Corden-Lloyd, I. D. 2/8/58

Hughes, C. D. 25/7/59

†Niven, B. MacK., *M.A.* 17/8/59

Quarter-Masters.

Williams, J. G., *M.B.E.*, *M.C.* 15/8/53
maj. 28/11/54

Miller, B. 5/7/56
capt. 17/3/59

Regular Army
Short Service Officers

Extended Service Officers

Captains

Newbery, J. E., McC. (*T/Maj.* 1/11/52) 25/4/50

Clark, J. F. 21/2/54

† On probation

Digitized by Google

Regular Army
National Service Officers

2nd Lieutenants.

Edwards, J. C. 13/12/58
Taylor, A. J. S. 15/8/59
Gibbon, P. H. 20/12/59

Regular Army
Attached Officers

Major.

Howat, F. N., R.A.P.C. 12/5/58

Lieutenant.

Redfern, G. B. (*T/Capt.* 21/10/59)
Queen's Surreys 6/8/56

Regular Army Short Service—
Attached Officer

Extended Service Officer

Major.

Skelcher, A. C. K., *M.B.E.*, *p.s.c.*, R.A.P.C. 9/1/57

Army Emergency Reserve
National Service Officers

Lieutenants.

Harter, D. R. 25/10/57
Histed, C. E. 8/12/58
Brett, R. J. A. 29/12/58
Martin, C. S. 21/5/59
White, N. P. A. 25/10/59

Gurkha Commissioned Officers

Captains (*G.C.O.*)

Chhatraman Gurung, *M.B.E.*, *M.C.* (*T/Maj.* 27/5/58) 11/11/53
Jagatbahadur Thapa 11/9/59

Queen's Gurkha Officers

Majors (*Q.G.O.*)

Dalbahadur Limbu, *I.O.M.*, *M.C.* 15/8/51
Kulbahadur Gurung, *I.O.M.*, *M.C.* 18/8/56
Jyotiman Pradhan 3/10/57
Padamlal Rai 5/9/59
398048 Balbahadur Tamang, *M.V.O.*, *M.M.* 18/11/59

Captains (*Q.G.O.*).

Jaiprasad Rai 1/1/48
Manprasad Rai, *M.B.E.* 1/1/48
Dambersing Rai, *M.C.* 20/11/48
Kulbir Gurung 12/1/51

Queen's Gurkha Officers—*contd.*

Captains (*Q.G.O.*)—contd.

Dilbahadur Rai 4/9/51
Padambahadur Lama 26/11/51
Bangman Lama, *M.C.* 20/6/53
Narendrakumar Tamang 1/2/54
Deoman Limbu 8/6/54
402112 Ranbahadur Rai, *M.C.* 31/3/55
Kunjalal Moktan 29/6/55
401267 Dilbahadur Limbu, *M.B.E.* 30/6/55
Shyamlal Rai 4/8/55
401270 Dhanraj Rai 1/9/55
Gagansing Limbu 14/2/56
Navinbahadur Gurung 1/3/56
407560 Manbahadur Rai 2/3/56
Ganjajit Rai, *M.C.* 1/10/56
Kaludas Pradhan 1/6/57
Dhanlal Dewan 2/9/57
422384 Narbahadur Rai 15/12/57
Hariprasad Chhetri 15/4/58
402113 Jarnabahadur Rai 16/6/58
Kharkabahadur Rai, *M.C.* 1/7/58
401273 Dhojbir Limbu, *M.C.* 1/8/58
407395 Dhanraj Rai 1/3/59
Purankumar Dewan 1/4/59
Paldenchiring Lama 1/4/59
Hemchandra Subba 21/9/59
Jaganbir Rai 22/9/59
Dhansing, Rai, *M.M.* 23/9/59

Lieutenants (*Q.G.O.*)

407392 Narbahadur Limbu 1/4/49
Birbahadur Gurung 30/1/50
Padambahadur Limbu 1/2/50
Ajbir Thapa 1/2/50
Padambahadur Rai 1/7/51
Rambahadur Rai 15/7/51
Nardhoj Rai, *M.C.* 21/7/51
Chandrabahadur Limbu 14/8/51

Queen's Gurkha Officers—*contd.*

Lieutenants (*Q.G.O.*)—contd.

423935 Tekbahadur Thapa 4/9/51
Aitabahadur Limbu 15/9/51
Lalbahadur Tamang 4/11/51
Bakasman Rai 6/4/52
Kesang Lama 23/7/52
Lachhuman Tamang 15/8/53
Kesang Wangdi Lama, *B.E.M.* 1/2/54
Rabilal Rai 2/2/54
Ramparsad Rai 11/1/55
442477 Manbahadur Rai 2/2/55
Purnabahadur Limbu 2/3/55
Dilbahadur Sunwar 30/3/55
446122 Manprasad Rai 15/6/55
444909 Narendrakumar Tamang 4/7/55
Hastabadur Rai, *M.M.* 27/9/55
Chengba Tamang 18/10/55
Isormani Rai 28/10/55
450951 Triloksing Chhetri 19/1/56
Bhaktabahadur Limbu, *D.C.M.* 15/2/56
Jasraj Limbu 16/2/56
Bhimbahadur Sunwar 10/3/56
Jhabarbahadur Tamang, *M.M.* 26/2/57
Bardhoj Limbu, *D.C.M.* 1/1/58
Kesarsing Rai 16/1/58
Nandabahadur Rai 27/3/58
Ratnabahadur Thapa 1/7/58
Rabibahadur Rai, *D.C.M.* 1/7/58
Premsing Moktan 2/7/58
Tulbir Rai 1/8/58
Kalusing Lepcha 7/10/59
Purnasing Limbu 8/10/59
Keshav Tamang 9/10/59

Digitized by Google

GURKHA ENGINEERS

Two kukries in saltire the blades upwards and outwards in silver ensigned with a grenade and over the pommels a scroll inscribed "*Ubique*" in gold.

For Record Office ... ... *See* Column 2903

Affiliated Corps

Corps of Royal Engineers

Colonel ... Perowne, Maj.-Gen. L. E. C. M., *C.B.*, *C.B.E.*, *A.M.I.E.E.*, ret. pay. 19/2/57

Regular Army—Attached Officers

Lt.-Colonel.

Jackson, W. G. F., *O.B.E.*, *M.C.*, *B.A.*, w., *p.s.c.*, R.E. 31/7/58
bt. lt.-col. 1/7/55

Majors.

Dunne, A. D. M., *M.B.E.*, R.E. 12/12/53

Radford, J. R., TN., R.E. 4/11/55

Allen, J. F., R.E. 2/4/56

Captains.

Cronk, F. A., R.E. 6/5/53

Rich, P. P., *B.A.*, R.E. 14/7/55

Yates, T. St. J., *B.A.*, v., R.E. 16/12/55

English, J. D., R.E. 9/2/57

White, D. H. S., R.E. 8/2/58

Bruges, D. M. L., R.E. 8/2/58

Harvey, P. C., R.E. 1/8/58

Spottiswoode, C., *B.Sc.*(*Eng.*), v., R.E. 1/8/58

Edwards, J. H., R.E. 6/2/59

Lieutenants.

Thomson, M. H. R. (*T/Capt.* 9/11/58), R.E. 20/4/56

Owens, D. F., R.E. (*T/Capt.* 1/7/59) 6/8/56

Speight, J. (*T/Capt.* 18/4/59), R.E. 4/2/57

Cameron, B., R.E. 4/2/57

Getley, J. C., R.E. 4/2/57

Thompson C. J. C., R.E. 4/2/57

Kitching, J. E., R.E. 29/7/57

West-Meads, C., R.E. 29/7/57

Regular Army Short Service—Attached Officer

2nd Lieutenant.

Philpott, D. H., R.E. 2/8/58

Queen's Gurkha Officers

Majors (*Q.G.O.*)

414619 Amarbahadur Gurung, *M.B.E.* 1/5/53

Santabir Thapa 9/6/56

Captains (*Q.G.O.*)

Krishnabahadur Gurung 10/11/52

Dharmalal Thapa 1/5/55

399599 Narbahadur Thapa, *M.V.O.* 1/5/55

Dilaram Thapa 1/4/56

Champasing Gurung 9/6/58

Altahang Subba 28/7/58

Deobahadur Thapa 18/9/59

Kalusing Limbu 18/9/59

Lieutenants (*Q.G.O.*)

Birbahadur Pradhan 28/7/52

Giriman Thapa 1/3/54

442466 Dalbahadur Thapa 1/4/55

Jagatram Thapa 1/5/55

Nimbahadur Chhetri 1/4/56

454860 Dhojbir Limbu 4/7/57

Phatebahadur Thapa 15/10/57

Sase Thapa 2/11/57

Harkabahadur Gurung 27/3/58

416589 Manbahadur Limbu 10/4/59

Krishnaraj Rai 18/9/59

Digitized by Google

GURKHA SIGNALS

In front of the figure of Mercury on a globe in silver ensigned by and supporting in his dexter hand, The Crown in gold, two kukries in saltire the blades upwards and inwards also in silver, thereunder a scroll inscribed "*Certa Cito*" also in gold.

For Record Office ... ... *See* Column 2903

Affiliated Corps

Royal Corps of Signals.

Colonel ... ... Tucker, Brig. W. G., *C.B.E.*, ret. pay., *p.s.c.* 1/9/58

Regular Army—Attached Officers

Lt.-Colonel.

Blackburne, G. W., j.s.s.c., *p.s.c.* R. Sigs. 2/9/58

Majors.

Brackenbury, S. W., *M.B.E.*, *f.s.*, R. Sigs. 5/5/54

Robertson, W. P. W., *p.s.c.*, R. Sigs. 25/6/57

Collins, E. C., R. Sigs. 24/12/57

Hibberd, D. C., R. Sigs. 19/4/59

Sturge, H. A. J., *p.s.c.*, R. Sigs. 9/11/59

Captains.

Dacre, A. A., *M.B.E.*, R. Sigs. 3/9/54

Gibson, J. R., R. Sigs. 16/12/55

Dexter, A. C., R. Sigs. 22/7/56

Baxter, T. E. D., R.Sigs. 7/12/56

Thompson, G. A., *B.Sc.(Eng.)*, v., R. Sigs. 9/2/57

Ridlington, P. H., R. Sigs. 1/8/57

Rigby, T., R.Sigs. 6/2/59

Benbow, R., R. Sigs. 31/7/59

Lieutenant.

Alexander, J. O. C., R.Sigs. 16/12/57

Regular Army—Attached Officers—*contd.*

Quarter-Master.

Haxell, E. R., R. Sigs. *maj.* 28/5/55

Traffic Officer.

Roderick, A. B., R. Sigs. 17/10/51
maj. 30/5/57

Regular Army Short Service—Attached Officers

Quarter-Master.

Holmes, H. R. C., R. Sigs. 1/11/54
capt. 10/9/57

Technical Officer, Telecommunications.

Jackson, J. A., R. Sigs. *lt.* 14/2/57

Queen's Gurkha Officers

Major (*Q.G.O.*)

388596 Dhanbahadur Gurung 2/11/55

Captains (*Q.G.O.*)

Birendrasing Gurung 1/12/50

Tejbir Gurung 1/4/53

Ramendrasen Gurung 1/6/53

Aslal Rai 1/1/55

Birkhabahadur Gurung 1/6/56

Motilal Thapa 28/2/58

Lieutenants (*Q.G.O.*)

Birbahadur Rawat 1/12/51

Maniratne Thapa, *M.V.O.* 1/3/54

Namgyal Tshering Lepcha 1/3/54

434970 Sherbahadur Gurung, *B.E.M.* 1/3/54

Narainparsad Limbu 1/5/54

Jagbahadur Gurung 1/1/56

Parsuram Tamang 21/6/56

451615 Ranbahadur Gurung 1/1/57

Dambersing Chhetri 13/3/58

Chandrabahadur Rana 13/3/58

Maite Pun 1/6/58

459068 Balbahadur Tamang 1/6/58

Harkabir Gurung 1/6/58

459070 Narbahadur Thapa 1/6/58

Digitized by Google

GURKHA ARMY SERVICE CORPS

On an eight-pointed Star in silver a Scroll inscribed "*Gurkha Army Service Corps*" issuant therefrom a Wreath of Laurel all in gold over all two Kukris in saltise also in silver ensigned with the Royal Cypher also in gold.

Affiliated Corps
Royal Army Service Corps

For Record Office *See* Column 2903

Regular Army—Attached Officers

Majors.

Tierney, T. M., R.A.S.C. 24/12/52

Henderson, E. W., *t.*, R.A.S.C. 27/10/56

Thorpe, R. C., R.A.S.C. 27/6/57

Captains.

Horner, D. F. J. (*T/Maj.* 12/9/59), R.A.S.C. 8/5/53

MacDonald, D. H. R., R.A.S.C. 6/3/54

Ablett, R. N., R.A.S.C. 20/6/55

Godwin, P. B., R.A.S.C. 9/2/57

Durrant, J. R., R.A.S.C. 27/3/58

McIlvean, D. M., R.A.S.C. 5/2/60

Lieutenants.

Moore, R. J., R.A.S.C. 2/4/54

Fahey, R. J. J., R.A.S.C. 15/12/54

Randall, D. M. G. (*T/Capt.* 12/9/59), R.A.S.C. 2/4/56

Tannock, R. C. W., R.A.S.C. 28/10/56

Ridgway, T. H., R.A.S.C. 4/2/57

Ivison, D. M., R.A.S.C. 16/12/57

O'Neill, S., R.A.S.C. 16/12/57

Chapman, G. D., R.A.S.C. 27/7/58

Ottewell, A. B., R.A.S.C. 27/7/58

Lloyd, T. P., R.A.S.C. 27/7/58

Boone, A. F., R.A.S.C. 21/12/58

Connochie, J. MacD., R.A.S.C. 20/12/59

Thorpe, M. E., R.A.S.C. 20/12/59

Gurkha Army Service Corps—*contd.*

Queen's Gurkha Officers

Lieutenants (Q.G.O.)

Ishwarsing Limbu 1/2/59

462334 Narbahadur Gurung 1/3/59

461135 Dhanbahadur Limbu 15/3/59

Samarsing Rai 1/4/59

Giriraj Chhetri 1/7/59

GURKHA MILITARY POLICE

The Royal Cypher between two kukries in saltire the blades upwards and inwards, all within a wreath of laurel, thereunder a scroll inscribed "*Gurkha Military Police*" all in silver.

For Record Office *See* Column 2903

Regular Army—Attached Officers

Major.

Maxwell, R. M., R.M.P. 2/1/59

Captain.

Stannard, W. E., R.M.P. 27/7/56

Lieutenants.

Stannard, R. L. (*T/Capt.* 1/4/59), R.M.P. 19/4/56

Biggs, M. R. (*T/Capt.* 14/7/58), R.M.P. 29/7/57

Queen's Gurkha Officers

Captain (Q.G.O.)

Parbhu Thapa 1/4/59

Lieutenants.

461137 Harkabahadur Gurung 1/4/59

Lalsing Gurung 1/4/59

Digitized by Google

THE ARMY CYCLIST CORPS

[*Disbanded* 1920.]

A Wheel superimposed on rifles crossed in saltire. The wheel surmounted by a crown. Beneath, a scroll inscribed "Army Cyclist Corps".

The Great War—"**N.W. Frontier, India, 1917,**" "**Baluchistan, 1918.**" "**Afghanistan, 1919.**"

GUARDS MACHINE GUN REGIMENT

[*Disbanded* 1920.]

A modelled Star. At the five points, a bullet; between the bullets alternately, a Grenade, a Rose, a Shamrock, a Leek, a Thistle. Upon the Star a circle inscribed "QUINQUE JUNGTA IN UNO 1916". Within the circle the letters "G.M.R.", interlaced, surmounted by The Crown.

THE ROYAL IRISH REGIMENT

18th Foot.

[*Disbanded* 31 *July*, 1922.]

The Harp and Crown. In each of the four corners Escutcheon of the Arms of Nassau. "*Virtutis Namurcensis Proemium.*" The Sphinx superscribed "Egypt." The Dragon, superscribed "China."

"**Namur, 1695,**" "**Blenheim,**" "**Ramillies,**" "**Oudenarde,**" "**Malplaquet,**" "**Pegu,**" "**Sevastopol,**" "**New Zealand,**" "**Afghanistan, 1879-80,**" "**Tel-el-Kebir,**" "**Egypt, 1882,**" "**Nile, 1884-85,**" "**South Africa, 1900-02.**"

The Great War—9 *Battalions.*—"**Mons,**" "**Le Cateau,**" "Retreat from Mons," "**Marne, 1914,**" "Aisne 1914," "La Bassée, 1914," "**Ypres, 1915, '17, '19,**" "Gravenstafel," "St. Julien," "Frezenberg," "Bellewaarde," "**Somme, 1916, '18,**" "Albert, 1916, '18," "Bazentin," "Delville Wood," "Guillemont," "Ginchy," "**Messines, 1917,**" "Pilckem," "Langemarck, 1917," "St. Quentin," "Rosières," "Arras, 1918," "Drocourt-Quéant," "**Hindenburg Line,**" "Canal du Nord," "St. Quentin Canal," "Beaurevoir," "Cambrai, 1918," "Courtrai," "France and Flanders, 1914-18," "**Struma,**" "Macedonia, 1915-17," "**Suvla,**" "Landing at Suvla," "Gallipoli, 1915," "**Gaza,**" "Jerusalem," "Tell 'Asur," "Megiddo," "Nablus," "Palestine, 1917-18."

THE CONNAUGHT RANGERS

88th Foot. 94th Foot.

[*Disbanded* 31 *July*, 1922.]

The Harp and Crown, with the motto "*Quis separabit.*" The Elephant. The Sphinx, superscribed "Egypt."

"**Seringapatam,**" "**Talavera,**" "**Busaco,**" "**Fuentes d'Onor,**" "**Ciudad Rodrigo,**" "**Badajoz,**" "**Salamanca,**" "**Vittoria,**" "**Pyrenees,**" "**Nivelle,**" "**Orthes,**" "**Toulouse,**" "**Peninsula,**" "**Alma,**" "**Inkerman,**" "**Sevastopol,**" "**Central India,**" "**South Africa, 1877-8-9,**" "**Relief of Ladysmith,**" "**South Africa, 1899-1902.**"

The Great War—6 *Battalions.*—"**Mons,**" "Retreat from Mons," "Marne, 1914," "**Aisne, 1914,**" "**Messines, 1914, '17,**" "Armentières, 1914," "**Ypres, 1914, '15, '17,**" "Langemarck, 1914, '17," "Gheluvelt," "Nonne Bosschen," "Festubert, 1914," "Givenchy, 1914," "Neuve Chapelle," "St. Julien," "Aubers," "Somme, 1916, '18," "**Guillemont,**" "Ginchy," "St. Quentin," "Bapaume, 1918," "Rosières," "Hindenburg Line," "**Cambrai, 1918,**" "Selle," "France and Flanders, 1914-18," "**Kosturino,**" "Struma," "Macedonia, 1915-17," "Suvla," "Sari Bair," "**Scimitar Hill,**" "Gallipoli, 1915," "Gaza," "Jerusalem," "Tell 'Asur," "**Megiddo,**" "Sharon," "Palestine, 1917-18," "Tigris, 1916," "**Kut al Amara, 1917,**" "Baghdad," "Mesopotamia, 1916-18."

Regimental Journal—"The Ranger", Fyfield Lodge, Fyfield Road, Oxford.

Regimental Association—Fyfield Lodge, Fyfield Road, Oxford.

THE PRINCE OF WALES'S LEINSTER REGIMENT (ROYAL CANADIANS)

100th Foot. 109th Foot.

[*Disbanded* 31 *July*, 1922.]

The Plume of the Prince of Wales. In each of the four corners a maple leaf.

"**Niagara,**" "**Central India,**" "**South Africa, 1900-02.**"

The Great War—7 *Battalions.*—"**Aisne, 1914,**" "Armentières, 1914," "**Ypres, 1915, '17, '18,**" "Gravenstafel," "St. Julien," "Frezenberg," "**Somme, 1916, '18,**" "Delville Wood," "**Guillemont,**" "Ginchy," "Arras, 1917," "**Vimy, 1917,**" "**Messines, 1917,**" "Pilckem," "Langemarck, 1917," "**St. Quentin,**" "Bapaume, 1918," "Rosières," "Courtrai," "France and Flanders, 1914-18," "Kosturino," "Struma," "**Macedonia, 1915-17,**" "Suvla," "Sari Bair," "**Gallipoli, 1915,**" "Gaza," "**Jerusalem,**" "Tell 'Asur," "Megiddo," "Nablus," "Palestine, 1917-18."

Digitized by Google

THE ROYAL MUNSTER FUSILIERS

101st Foot. 104th Foot.

[*Disbanded* 31 *July*, 1922.]

A shamrock. The Royal Tiger.

"**Plassey,**" "**Condore,**" "**Masulipatam,**" "**Badara,**" "**Buxar,**" "**Rohilcund, 1774,**" "**Sholinghur,**" "**Carnatic,**" "**Rohilcund, 1794,**" "**Guzerat,**" "**Deig,**" "**Bhurtpore,**" "**Ghuznee, 1838,**" "**Afghanistan, 1839,**" "**Ferozeshah,**" "**Sobraon,**" "**Chillianwallah,**" "**Goojerat,**" "**Punjaub,**" "**Pegu,**" "**Delhi, 1857,**" "**Lucknow,**" "**Burma, 1885-87,**" "**South Africa, 1899-1902.**"

The Great War—11 *Battalions*.—"**Retreat from Mons,**" "Marne, 1914," "Aisne, 1914," "**Ypres, 1914, '17,**" "Langemarck, 1914, '17," "Gheluvelt," "Nonne Bosschen," "Givenchy, 1914," "**Aubers,**" "Loos," "Somme, 1916, '18," "Albert, 1916," "Bazentin," "Pozieres," "**Guillemont,**" "Ginchy," "Flers-Courcelette," "Morval," "Messines, 1917," "**Passchendaele,**" "**St. Quentin,**" "Bapaume, 1918," "Rosières," "Avre," "Arras, 1918," "Scarpe, 1918," "**Drocourt-Quéant,**" "Hindenburg Line," "Canal du Nord," "St. Quentin Canal," "Beaurevoir," "Cambrai, 1918," "**Selle,**" "Sambre," "France and Flanders, 1914-18," "Italy 1917-18," "Kosturino," "Struma," "Macedonia, 1915-17," "Helles," "**Landing at Helles,**" "Krithia," "Suvla," "**Landing at Suvla,**" "Scimitar Hill," "Gallipoli, 1915-16," "Egypt, 1916," "Gaza," "**Jerusalem,**" "Tell 'Asur," "Palestine, 1917-18."

Regimental Association—The Royal Munster Fusiliers Old Comrades' Association, 35, Northside, Clapham Common, London, S.W.4.

THE ROYAL DUBLIN FUSILIERS

102nd Foot. 103rd Foot.

[*Disbanded* 31 *July*, 1922.]

The Royal Tiger, superscribed "Plassey," "Buxar," and with motto "*Spectamur Agendo*" underneath The Elephant, superscribed "Carnatic," "Mysore."

"**Arcot,**" "**Condore,**" "**Wandiwash,**" "**Pondicherry,**" "**Guzerat,**" "**Sholinghur,**" "**Nundy Droog,**" "**Amboyna,**" "**Ternate,**" "**Banda,**" "**Seringapatam,**" "**Kirkee,**" "**Maheidpoor,**" "**Beni Bou Ali,**" "**Ava,**" "**Aden,**" "**Moultan,**" "**Goojerat,**" "**Punjaub,**" "**Pegu,**" "**Lucknow,**" "**Relief of Ladysmith,**" "**South Africa, 1899-1902.**"

The Great War—11 *Battalions*.—"Le Cateau," "**Retreat from Mons,**" "**Marne, 1914,**" "Aisne, 1914," "Armentières, 1914," "**Ypres, 1915, '17, '18,**" "St. Julien," "Frezenberg," "Bellewaarde," "**Somme, 1916, '18,**" "Albert, 1916," "Guillemont," "Ginchy," "Le Transloy," "Ancre, 1916," "Arras, 1917," "Scarpe, 1917," "Arleux," "Messines, 1917," "Langemarck, 1917," "Polygon Wood," "**Cambrai, 1917, '18,**" "St. Quentin," "Bapaume, 1918," "Rosières," "Avre," "**Hindenburg Line,**" "St. Quentin Canal," "Beaurevoir," "Courtral," "**Selle,**" "Sambre," "France and Flanders, 1914-18," "Kosturino," "Struma," "**Macedonia, 1915-17,**" "Helles," "Landing at Helles," "Krithia," "Suvla," "Sari Bair," "Landing at Suvla," "Scimitar Hill," "**Gallipoli, 1915-16,**" "Egypt, 1916," "Gaza," "Jerusalem," "Tell 'Asur," "**Palestine, 1917-18.**"

THE MACHINE GUN CORPS

[*Disbanded* 1922.]

Machine Guns crossed in saltire, surmounted by a crown.

THE LOWLAND REGIMENT

[*Disbanded* 1949.]

St. Andrew's Cross; thereon in the centre, a thistle and in brass a scroll inscribed "Lowland Regiment."

THE HIGHLAND REGIMENT

[*Disbanded* 1949.]

A saltire fitched at all points; thereon within a circular strap inscribed "Highland Regiment" buckled on the dexter side and charged on the sinister with a thistle, two claymores surmounted in the centre by a circular shield.

THE GLIDER PILOT REGIMENT

[*Disbanded* 1957.]

An eagle within a circular scroll bearing the title "Glider Pilot Regiment" surmounted by a crown supported between the ends of a scroll.

The Second World War.—"**Normandy Landing,**" "**Pegasus Bridge,**" "**Merville Battery,**" "**Arnhem, 1944,**" "**Rhine,**" "**Southern France,**" "**North-West Europe, 1944-45,**" "**Landing in Sicily,**" "**Sicily, 1943.**"

Digitized by Google

THE LONDON REGIMENT

1st Bn.	13th Bn.
2nd Bn.	14th Bn.
3rd Bn.	16th Bn.
4th Bn.	17th Bn.
5th Bn.	18th Bn.
6th Bn.	19th Bn.
7th Bn.	20th Bn.
9th Bn.	21st Bn.
10th Bn.	22nd Bn.
11th Bn.	23rd Bn.
12th Bn.	24th Bn.

1st CITY OF LONDON REGIMENT

(The Royal Fusiliers.)

(*Now forms part of The Royal Fusiliers.*)

The Arms of the City of London.
In each of the four corners the United Red and White Rose within the Garter, and The Crown over it.

"*The honorary distinctions of this Unit are amalgamated with those of the Royal Fusiliers (City of London Regiment.)—see Col.* 1006."

2nd CITY OF LONDON REGIMENT

(The Royal Fusiliers.)

(*Now forms part of The Royal Regiment of Artillery.*)

The Arms of the City of London.
In each of the four corners the United Red and White Rose within the Garter, and The Crown over it.

"South Africa, 1900-02."

The Great War—4 Battalions.—"**Somme, 1916, '18,**" "**Albert, 1916, '18,**" "Guillemont," "Ginchy," "Flers-Courcelette," "Morval," "Le Transloy," "**Arras, 1917, '18,**" "Scarpe, 1917, '18," "**Bullecourt,**" "**Ypres, 1917,**" "Langemarck, 1917," "Menin Road," "Polygon Wood," "Passchendaele," "**Cambrai, 1917,**" "St. Quentin," "Villers Bretonneux," "**Amiens,**" "Bapaume, 1918," "**Hindenburg Line,**" "Epéhy," "Canal du Nord," "Valenciennes," "Sambre," "**France and Flanders, 1915-18,**" "**Gallipoli 1915-16,**" "Egypt, 1915-16."

3rd CITY OF LONDON REGIMENT

(The Royal Fusiliers.)

(*Now forms part of the Royal Regiment of Artillery.*)

The Arms of the City of London.
In each of the four corners the United Red and White Rose within the Garter, and The Crown over it.

"South Africa, 1900-02."

The Great War—4 Battalions.—"**Neuve Chapelle,**" "Aubers," "**Festubert, 1915,**" "**Somme, 1916, '18,**" "**Albert, 1916, '18,**" "Ginchy," "Flers-Courcelette," "Morval," "Le Transloy," "**Arras, 1917,**" "Scarpe, 1917," "**Bullecourt,**" "**Ypres, 1917,**" "Langemarck, 1917," "Menin Road," "Polygon Wood," "Passchendaele," "**Cambrai, 1917,**" "St. Quentin," "Bapaume, 1918," "**Villers Bretonneux,**" "Amiens," "Hindenburg Line," "Epéhy," "Pursuit to Mons," "France and Flanders, 1915-18," "**Gallipoli, 1915,**" "Egypt, 1915-16."

4th CITY OF LONDON REGIMENT

(The Royal Fusiliers.)

(*Now forms part of the Royal Regiment of Artillery.*)

"South Africa, 1900."

The Great War—4 Battalions.—"**Neuve Chapelle,**" "**Ypres, 1915, '17,**" "St. Julien," "Aubers," "**Festubert, 1915,**" "**Somme, 1916, '18,**" "Albert, 1916, '18," "Guillemont," "Ginchy," "Flers-Courcelette," "Morval," "Le Transloy," "**Arras, 1917, '18,**" "Scarpe, 1917, '18," "**Bullecourt,**" "Langemarck, 1917," "Menin Road," "Polygon Wood," "Passchendaele," "**Cambrai, 1917, '18,**" "St. Quentin," "Villers Bretonneux," "Amiens," "Bapaume, 1918," "Hindenburg Line," "**Canal du Nord,**" "Valenciennes," "**Sambre,**" "France and Flanders, 1915-18," "**Gallipoli, 1915-16,**" "Egypt, 1916."

5th CITY OF LONDON REGIMENT

(London Rifle Brigade.)

(*Now forms part of The Rifle Brigade (Prince Consort's Own.)*)

(*See column* 1382)

6th CITY OF LONDON REGIMENT

(City of London Rifles.)

(*Now forms part of the Royal Regiment of Artillery.*)

"South Africa, 1900-02."

The Great War—3 Battalions.—"Festubert, 1915," "**Loos,**" "**Somme, 1916, '18,**" "Flers-Courcelette," "**Le Transloy,**" "**Messines, 1917,**" "**Ypres, 1917,**" "Menin Road," "Polygon Wood," "**Passchendaele,**" "**Cambrai, 1917,**" "**St. Quentin,**" "Avre," "**Amiens,**" "Albert, 1918," "Bapaume, 1918," "**Hindenburg Line,**" "Epéhy," "Pursuit to Mons," "France and Flanders, 1915-18."

7th CITY OF LONDON REGIMENT

(Post Office Rifles.)

(Formed from the amalgamation of the 7th (City of London) Battalion, The London Regiment, and the 8th (City of London) Battalion, The London Regiment (Post Office Rifles), 31st December 1921.)

(*Now forms part of the Royal Regiment of Artillery.*)

"Egypt, 1882."

"South Africa, 1899-1902."

The Great War—6 Battalions.—"**Festubert, 1915,**" "**Loos,**" "Somme, 1916, '18," "**Flers-Courcelette,**" "Le Transloy," "**Bullecourt,**" "**Messines, 1917,**" "Ypres, 1917," "Menin Road," "Polygon Wood," "**Passchendaele,**" "**Cambrai, 1917,**" "St. Quentin," "Avre," "**Villers Bretonneux,**" "**Amiens,**" "Albert, 1918," "Bapaume, 1918," "Hindenburg Line," "Epéhy," "**Pursuit to Mons,**" "France and Flanders 1915-18."

Digitized by Google

9th LONDON REGIMENT

(Queen Victoria's Rifles.)

Now forms part of The King's Royal Rifle Corps.) (*See Column* 1373.)

10th LONDON REGIMENT

(Hackney.)

(*Now forms part of The Royal Regiment of Artillery.*)

The Hackney Tower.

"*Justitia Turris Nostra.*"

The Great War—3 *Battalions.*—"**Ypres, 1917,**" "Menin Road," "Polygon Wood," "Passchendaele," "**Villers Bretonneux,**" "**Amiens,**" "Somme, 1918," "Albert, 1918," "Bapaume, 1918," "**Hindenburg Line,**" "**Epéhy,**" "Pursuit to Mons," "France and Flanders, 1917-18," "**Suvla,**" "Landing at Suvla," "Scimitar Hill," "Gallipoli, 1915," "Egypt, 1915-17," "**Gaza,**" "El Mughar," "Nebi Samwil," "Jerusalem," "**Jaffa,**" "**Tell 'Asur,**" "Megiddo," "**Sharon,**" "Palestine, 1917-18."

11th LONDON REGIMENT

(Finsbury Rifles.)

(*Converted into a unit of the Royal Regiment of Artillery.*)

"South Africa, 1900-02."

The Great War—3 *Battalions.*—"**Bullecourt,**" "**Ypres, 1917,**" "Menin Road," "Polygon Wood," "Passchendaele," "**France and Flanders, 1917-18,**" "Suvla," "**Landing at Suvla,**" "Scimitar Hill," "**Gallipoli, 1915,**" "**Egypt, 1915-17,**" "**Gaza,**" "El Mughar," "Nebi Samwil," "Jerusalem," "**Jaffa,**" "Tell Asur," "**Megiddo,**" "Sharon," "**Palestine, 1917-18.**"

12th LONDON REGIMENT

(Rangers.)

(*Now forms part of The Rifle Brigade Prince Consort's Own.*) (*See column* 1382.)

13th LONDON REGIMENT

(Princess Louise's Kensington Regiment.)

(*Now forms part of The Royal Corps of Signals.*)

The Arms of Kensington.

"*Quid nobis ardui.*"

"South Africa, 1900-02."

The Great War—3 *Battalions.*—"**Neuve Chapelle,**" "**Aubers,**" "**Somme, 1916, '18,**" "Albert, 1916, '18," "Guillemont," "Ginchy," "Flers-Courcelette," "Morval," "Le Transloy," "**Arras, 1917, '18,**" "Scarpe, 1917, '18," "**Ypres, 1917,**" "Langemarck, 1917," "**Cambrai, 1917, '18,**" "Hindenburg Line," "Canal du Nord," "Valenciennes," "Sambre," "France and Flanders, 1914-18," "**Doiran, 1917,**" "Macedonia, 1916-17," "**Gaza,**" "El Mughar," "Nebi Samwil," "**Jerusalem,**" "Jericho," "Jordan," "Megiddo," "**Sharon,**" "Palestine, 1917-18."

The Second World War.—"**St. Valery en Caux,**" "**Saar,**" "Tilly sur Seulles," "**Odon,**" "**Antwerp-Turnhout Canal,**" "Venlo Pocket," "Zetten," "**Arnhem, 1945,**" "North-West Europe, 1940, '44–45," "**Centuripe,**" "Sicily, 1943," "**Termoli,**" "**Sangro,**" "**Cassino II,**" "Liri Valley," "Monte Spaduro," "**Argenta Gap,**" "Italy, 1943–45."

14th LONDON REGIMENT

(London Scottish.)

(*Now forms part of The Gordon Highlanders.*) (*See column* 1339.)

16th LONDON REGIMENT

(The Queen's Westminsters.)

(*Now forms part of The King's Royal Rifle Corps.*) (*See column* 1373.)

17th LONDON REGIMENT

(Tower Hamlets Rifles.)

(*Now forms part of The Royal Regiment of Artillery.*)

"South Africa, 1900-02."

The Great War—3 *Battalions.*—"Aubers," "**Festubert, 1915,**" "**Loos,**" "**Somme, 1916, '18,**" "Flers-Courcelette," "Morval," "Le Transloy," "**Messines, 1917,**" "**Ypres, 1917, '18,**" "Langemarck, 1917," "**Cambrai, 1917,**" "St. Quentin," "Bapaume, 1918," "Ancre, 1918," "Albert, 1918," "Courtrai," "France and Flanders, 1915-18," "**Doiran, 1917,**" "Macedonia, 1916-17," "**Gaza,**" "El Mughar," "Nebi Samwil," "**Jerusalem,**" "Jericho," "**Jordan,**" "Tell 'Asur," "Palestine, 1917-18."

The Second World War.—"**Mersa el Brega,**" "Agedabia," "Derna Aerodrome," "**Tobruk, 1941,**" "Chor es Sufan," "Saunnu," "**Gazala,**" "**Defence of Alamein Line,**" "Medjez el Bab," "Kasserine," "**Thala,**" "Fondouk," "Fondouk Pass," "El Kourzia," "**Tunis,**" "Hammam Lif," "**North Africa, 1941-43,**" "**Cassino II,**" "Liri Valley," "Melfa Crossing," "Monte Rotondo," "**Capture of Perugia,**" "Arezzo," "Advance to Florence," "Tossignano," "**Italy, 1944-45.**"

18th LONDON REGIMENT

(London Irish Rifles.)

(*Now forms part of The Royal Ulster Rifles.*) (*See column* 1302.)

19th LONDON REGIMENT

(St. Pancras.)

(*Now forms part of The Royal Regiment of Artillery.*)

XIX surmounted by The Crown.

"South Africa, 1900-02."

The Great War—3 *Battalions.*—"**Festubert, 1915,**" "**Loos,**" "Somme, 1916, '18," "Flers-Courcelette," "Morval," "Le Transloy," "**Messines, 1917,**" "Ypres, 1917," "Langemarck, 1917," "**Cambrai, 1917,**" "St. Quentin," "Bapaume, 1918," "Ancre, 1918," "**Albert, 1918,**" "Pursuit to Mons," "**France and Flanders, 1915-18,**" "Doiran, 1917," "Macedonia, 1916-17," "Gaza," "El Mughar," "**Nebi Samwil,**" "**Jerusalem,**" "Jericho," "**Jordan,**" Megiddo," "Sharon," "**Palestine 1917-18.**"

Digitized by Google

20th LONDON REGIMENT

(The Queen's Own.)

(*Now forms part of The Royal Regiment of Artillery.*)

The White Horse of Kent above "Invicta"

"South Africa, 1900-02."

The Great War—3 Battalions.—"**Festubert, 1915,**" "**Loos,**" "**Somme, 1916, '18,**" "Flers-Courcelette," "Morval," "Le Transloy," "Messines, 1917," "**Ypres, 1917,**" "Langemarck, 1917," "**Cambrai, 1917, '18,**" "St. Quentin," "Bapaume, 1918," "Ancre, 1918," "Albert, 1918," "**Hindenburg Line,**" "Havrincourt," "Canal du Nord," "Selle," "Sambre," "France and Flanders, 1915–18," "**Doiran, 1917,**" "Macedonia, 1916–17," "**Gaza,**" "El Mughar," "Nebi Samwil," "**Jerusalem,**" "Jericho," "Jordan," "**Palestine, 1917-18.**"

21st LONDON REGIMENT

(First Surrey Rifles.)

(*Now forms part of The Royal Regiment of Artillery.*)

"South Africa, 1900-02."

The Great War—3 Battalions.—"Aubers," "**Festubert, 1915,**" "**Loos,**" "**Somme, 1916, '18,**" "Flers-Courcelette," "Le Transloy," "**Messines, 1917,**" "Ypres, 1917," "**Cambrai, 1917,**" "St. Quentin," "**Bapaume, 1918,**" "Ancre, 1918," "Amiens," "**Albert, 1918,**" "Pursuit to Mons," "France and Flanders, 1915–18," "Doiran, 1917," "Macedonia, 1916-17," "Gaza," "El Mughar," "Nebi Samwil," "**Jerusalem,**" "**Jericho,**" "**Jordan,**" "Tell 'Asur," "Palestine, 1917–18."

22nd LONDON REGIMENT

(The Queen's.)

(*Now forms part of The Queen's Royal Regiment (West Surreys).*)

[*The honorary distinctions of this unit are amalgamated with those of The Queen's Royal Regiment (West Surrey). See column* 916.]

24th LONDON REGIMENT

(The Queen's.)

(*Now forms part of The Queen's Royal Regiment (West Surrey).*)

[*The honorary distinctions of this unit are amalgamated with those of The Queen's Royal Regiment (West Surrey). See column* 916.]

25th COUNTY OF LONDON CYCLIST BATTALION, THE LONDON REGIMENT

(*Converted into a unit of The Royal Corps of Signals.*)

The Great War—3 Battalions.—

"N.W. Frontier, India, 1917."

"Afghanistan, 1919."

Digitized by Google

SPECIAL AIR SERVICE REGIMENT

A winged dagger striking downwards with the motto "Who Dares Wins."

The Second World War.—"**North-West Europe, 1944–45,**" "**Benghazi Raid,**" "**Tobruk, 1941,**" "**North Africa, 1940–43,**" "**Landing in Sicily,**" "Sicily, 1943," "**Termoli,**" "**Valli di Comacchio,**" "**Italy, 1943–45,**" "Greece, 1944–45," "**Adriatic,**" "**Middle East, 1943–44.**"

Regimental Journal—"Mars and Minerva."

Regimental Association—The Special Air Service Regimental Association, Secretary, 17, Duke Road, Euston, W.C.1.

THE ARTISTS RIFLES (TERRITORIAL ARMY)

"**South Africa, 1900–01.**"

The Great War—3 Battalions.—"Ypres, 1917," "**Passchendaele,**" "**Somme, 1918,**" "St. Quentin," "**Bapaume, 1918,**" "Arras, 1918," "**Ancre, 1918,**" "Albert, 1918," "**Drocourt-Quéant,**" "**Hindenburg Line,**" "**Canal du Nord,**" "**Cambrai, 1918,**" "**Pursuit to Mons,**" "**France and Flanders, 1914–18.**"

Regimental Journal—"Mars and Minerva."

For Record Office ... ... *see* column 2904.
For Regimental Pay Office ... ... *see* column 2912.

Uniform—Blue. *Piping*—Cambridge Blue.
Facing Colour—Cambridge Blue.

Allied Regiment of New Zealand Military Forces

New Zealand Special Air Service.

Colonel Commandant ... ... Dempsey, Gen. *Sir* Miles C., *G.B.E.*, *K.C.B.*, *D.S.O.*, *M.C.*, *D.L.*, ret. pay, *p.s.c.* 21/2/51

Regular Army

Short Service Officers

Captain.

Cooper, J. M., *M.B.E.*, *D.C.M.* 26/8/54

Extended Service Officer

Captain.

Newell, C. L. D., *M.B.E.* (*T/Maj.* 16/2/53) 4/9/49

Regular Army—Attached Officers

Lt.-Colonels.

Deane-Drummond, A. J., *D.S.O.*, *M.C.*, *p.s.c.*, R. Sigs. 25/7/57
bt. lt.-col. 1/7/56

Gillies, H. S., *M.C.* (*Emp. List*(1)) 31/3/58

Majors.

Walker-Brown, R., *D.S.O.*, *M.B.E.*, Para. 9/4/53

Thompson, H. A. I., *M.C.*, R.H.F. 6/12/55

Gillespie, C. L. B., *p.s.c.*, R.E. 10/5/59

Regular Army
Attached Officers—*contd.*

Captains.

Knott, P. H. J. (*T/Maj.* 1/1/60), R.A. 16/3/53

Barlow, J., *M.C.*, Para. 6/5/54

Woodiwiss, R. V., Devon Dorset 16/12/55

Watts, J. P. B. C., *M.C.* (*T/Maj.* 15/7/58), R.U.R. 9/2/57

Spreull, W. J. (*T/Maj.* 22/12/59), Para. 10/7/57

Epplestone, J. P., Para. 3/8/57

Walker, R. M. B., *M.C.*, Foresters 8/2/58

Crawshaw, W. A., L.F. 8/2/58

Russell, J. A. P., R. Sigs. 31/7/59

Wilson, P. F., Kings 31/7/59

Scrase-Dickins, A. M., R.H.F. 8/8/59

Hardy, T. P. 25/12/59

Regular Army
Attached Officers—*contd.*

Lieutenants.

Raven, P. G., 1E. Anglian 26/4/54

Thompson, M. F. R., R.A.S.C. 31/5/54

Hollis, J. A. P., S.W.B. 12/7/56

Lea, R., Buffs. 6/8/56

Jeapes, A. S., *M.C.* (*T/Capt.* 31/12/59) Devon Dorset 4/2/57

Gallwey, D. P., R.U.R. 29/7/57

Gooley, M. D. W., Stafford 21/12/58

Quarter-Master.

Pinnock, E. T., *M.B.E.*, *M.M.*, R.B. 1/3/49
maj. 30/3/53

Digitized by Google

Special Air Service Regiment—*contin*

Regular Army Short Service—Attached Officers

Quarter-Master.

Thomas, E. C., R.A. (*Emp. List* (4)) 28/10/45 *maj.* 17/11/56

Regular Army National Service—Attached Officer

Captain.

McIntyre, R. W., R.A.M.C. 11/8/59

Army Emergency Reserve

Captains.

Beaford, G. W. 29/6/50
Perry, J. S. 21/2/53
Macpherson, W. A. (*A/Maj.* 1/1/56) 15/5/53
Hilleary, R. E. M. R. (*A/Maj.* 1/9/59) 6/6/53
Moll, P. D. (*A/Maj.* 11/2/57) 1/7/53
Hornblow, P. J. 19/5/55
Randall, J. H. 13/10/55
Bannen, J. 1/1/56
Burgess, C. D. 11/10/57

Lieutenants.

Bergne, V. A'C. (*A/Capt.* 23/8/53) 15/8/48
Hanauer, B. R. (*A/Capt.* 19/3/59) 12/11/51
Carey, R. G. 21/6/52
Ross, M. I. 24/10/53
Rosen, B. D. 10/11/53
Creighton, J. S. 20/12/53
Scott, D. N. T. 9/8/54
Malden, C. C. 1/12/54
Goodwin, R. B. 31/1/55
McGougan, J. M. 3/6/55
Bennett, P. B. C. 10/5/56
Lang, J. J. 2/9/56

Territorial Army

Lt.-Colonel.

Sutherland, D. G. C., *M.C.*, *p.s.c.* (*Res. of Off.*) 10/5/56

Majors.

Farrell, J. 1/3/53
Felstead, N. W. R. 10/12/53
Power, J. C. 1/1/56
Henderson, J. C., *T.D.* 1/8/56
MacGregor, J. R. 1/9/56
Davisson, P. C. B., *T.D.* 21/1/58
Tustin, W. G. 1/11/58
Johnson, H. J. (*A/Lt.-Col.* 1/1/60) 21/12/58

Captains.

Cannon, W. E. A. 1/8/50
Langmead, A. D. G. 18/10/52
Barry, P. W. L. 18/10/52
Eddis, F. A. L. (*A/Maj.* 1/7/59) 29/8/53
Terry, J. Q. 1/8/55
Robertson, M. T. 1/8/55
Montford, R. 13/10/55
Rose, C. S. 1/1/56
Clay, J. L. 1/5/56
Halnan, P. J. 1/5/56
Brunskill, J. M. L. 1/11/56
Carr, C. R. 1/11/56
Carr, J. H. 1/11/56
Gittins, E., *D.F.C.* 27/3/57
Worby, J. R. 27/3/57
Robinson, E. J. 27/3/57
Deprez, J. T. 27/3/57
Eliason, R. C. 27/3/57
McCleland, D. G. C. 27/3/57
Hawkes, H. K. 27/3/57
Philpot, J. K. 27/3/57
Wagstaff, R. E., *D.F.C.* 27/3/57
McCulloch, R. E. A. 27/3/57
Woods, R. E. 27/3/57
Davies, D. H. 8/4/57
Mogg, R. P., *M.B.E.* 1/8/57
Beeley, A. F. M. 1/9/57
Andrews, I. M. O. 11/10/57
McLelland, C. J. 19/11/57
Marriott, E. R. C. 21/8/58
Davies, I. H. 18/8/59
Hunter, B. V. 14/9/59

Territorial Army—*contd.*

Lieutenants.

Martin, J. P. B. 18/8/48
Casey, M. P. 15/12/52
Clipsham, M. 9/1/53
Rich, P. S. (*Res. of Off.*) 7/7/53
Pensotti, M. 31/1/54
Mavor, R. E. 15/5/54
Cole, G. G. W. 5/10/54
Thomas, D. H. 6/10/54
Perry, C. W. 12/12/54
Cundy, R. W. F. 3/2/55
Milligan, W. M. J. 12/3/55
Fryer, G. L. W. 1/5/55
Milburn, M. A. W. 29/7/55
Hensby, M. C. 22/8/55
Le Besque, E. F. M. 28/10/55
Watson, B. B. C. 1/12/55
Sutcliffe, M. G. 31/5/56
Creagh, G. P. V. 20/9/56
Russell, R. G. 21/10/56
Green, M. J. W. 1/11/56
Grist, J. G. 27/3/57
Walter, J. H. 27/3/57
Heape, J. S. H. 27/3/57
Sharpus-Jones, T. 27/3/57
Grear, A. C. L. 27/3/57
Haywood, M. F. G. 27/3/57
Turner, A. R. 27/6/57
Gordon-Deane, D. G. J. 22/8/57
Pearce, M. E. 9/9/57
Lyon, J. D. R. 3/10/57
Hedley, W. W. 11/10/57
Luton, C. 25/10/57
Bacon, C. J. 2/12/57
Cunnington, M. J. 30/12/57
Waterstone, D. G. S. 6/2/58
Murphy, R. D. M. 20/8/58
Hill, R. T. 24/9/58
Salmon, A. G. B., *M.C.* 24/10/58
Pigott, F. J. S. 13/11/58
Thirkell-Smith, R. 16/12/58
Tindale, G. A. 30/4/59

2nd Lieutenants.

†Robinson, P. N. 1/12/58
†Stewart, R. G 19/4/59

† On probation.

Digitized by Google

ARMY AIR CORPS

A laurel wreath surmounted by The Crown: within the wreath, an eagle.

Agents—Lloyds Bank Limited, Cox's & King's Branch.

Corps Depot—Army Air Corps Centre, Middle Wallop, nr. Stockbridge, Hants. (nearest railway station Andover Junction).

For Record Office ... ... *see* column 2901.
For Regimental Pay Office ... ... *see* column 2912.

Uniform—Blue. *Piping*—Cambridge Blue.

Facing Colour—Cambridge Blue.

Colonel Commandant ... Stockwell, Gen. *Sir* Hugh C., *G.C.B.*, *K.B.E.*, *D.S.O.*, **A.D.C.**, Col. R.W.F., Col. Comdt. R.A.E.C.

Officer Commanding Corps Depot—Scott, Lt.-Col. (*temp*) J. F. T., *O.B.E.*, *T.D.*, G., *f.s.*, *p.h.*, *p.l.*(*i*), R.A.

Regular Army

Majors.

Scott, J. F. T., *O.B.E.*, *T.D.*, G., *f.s.*, *p.h.*, *p.l.*(*i*), (*T*/*Lt.-Col.* 1/4/55) 23/12/51

Walton, R. I., *D.F.C.*, *p.t.s.c.*, *p.h.*, *p.l.*(*i*), (*T*/*Lt.-Col.* 11/4/58) 10/5/54

Begbie, R. M., *p.h.*(*i*), *p.l.*(*i*) 13/9/55

Bandy, J. R., *p.h.*(*i*), *p.l.*(*i*) 4/12/55

Graham-Bell, F., *p.h.*(*i*), *p.l.*(*i*) 15/3/56

Sutcliffe, M. W., *p.l.* 1/10/56

Russell, F. C., *M.B.E.*, *D.F.C.*, *p.l.* 1/11/56

Wheen, R., *p.s.c.*, *p.l.* 22/11/56

Clifton-Moore, *p.s.c.*, *p.h.*, *p.l.* 7/5/57

Parker, R. J., *M.C.*, *p.h.*(*i*), *p.l.*(*i*) 1/1/58

Furnivall, M. H. D., *p.h.*, *p.l.*(*i*) 8/3/58

Wilson, P. F., *D.F.C.*, *p.h.*, *p.l.* 4/7/58

Moss, J. N. W., *M.C.*, *p.t.s.c.*, *p.h.*, *p.l.* 26/9/58

Farwell, R. J., *p.t.s.c.*, *p.l.* 1/5/59

Dicksee, J. B., *p.l.*(*i*) 25/6/59

Captains

Campbell, J. F., *D.F.C.*, *p.l.*(*i*) 15/2/53

Whitehead, S. R., *p.h.*(*i*), *p.l.*(*i*) 26/3/53

Nicholls, R. W. G., *M.B.E.*, *p.l.* (*T*/*Maj.* 1/6/59) 30/4/53

Richardson, P. R., *p.h.*, *p.l.* 25/5/53

Stepto, A. S., *p.l.*(*i*) 10/3/54

Cullens, J., *p.h.*(*i*), *p.l.*(*i*) 18/3/54

Crawshaw, J. A., *D.F.C.*, *p.h.*, *p.l.*(*i*) 14/5/54

Regular Army—*contd.*

Captains—contd.

Forman, A. B. J., *p.h.*, *p.l.* 15/7/54

Woodbridge, R. O. I., *D.F.C.*, *p.h.*, *p.l.* 15/7/54

Child, P. G. C., *p.h.*(*i*), *p.l.*(*i*) 21/10/54

Nunn, J. E., *D.F.C.*, *p.l.* 22/12/54

Sharpe, M., *p.h.*, *p.l.* 31/12/54

Badger, M. G., *D.F.C.*, *p.l.* 9/2/55

Taffs, J. A., *p.h.*, *p.l.* 14/7/55

Baldwick, N. T., *p.l.* 18/7/55

Tippen, J. F., *p.h.*, *p.l.* 17/2/56

Dawson, J. L., *p.h.*, *p.l.* 1/6/56

Legg, F., *M.C.*, *p.l.*(*i*) 14/7/58

Jackson, J. P. R. *p.l.* 12/2/60

Regular Army Short Service—Permanently Attached Officers

Extended Service Officers.

Majors.

Craig, D., *M.B.E.*, *G.M.*, *p.l.*(*i*), R.A. 5/7/54

Surgeon, C., *p.h.*(*i.*), *p.l.*(*i*), R.A. 12/9/56

Warburton, H. B., *M.B.E.*, *D.F.C.*, *p.h.*, *p.l.*(*i*), R.A. 24/5/57

Captains

Southall, G. H., *p.l.*(*i*), R.A. 9/12/51

Elston, J., *T.D.*, *p.l.*(*i*), R.A. 26/5/53

Regular Army—Attached Officers

Lt.-Colonels

Kennedy, G. L. J., *M.B.E.*, *A.M.B.I.M.*, R.E.M.E. 12/5/57

Oldman, D. P. D., *D.F.C.*, *p.s.c.*, *p.h.*, *p.l.*, R.A. 26/8/59

Majors

Magrath, M. J., *D.F.C.*, *p.l.*(*i*), R.A. 27/4/51

Creswell, J. H., *O.B.E.*, *p.l.*(*i*), R.A. 25/8/51

McNinch, W., *D.F.C.*, G., *p.l.*(*i*), (*T*/*Lt.-Col.* 22/1/59) R.A. 7/7/52

Regular Army—Attached Officers—*contd.*

Majors—contd.

Murray, N. J., *D.F.C.*, *p.s.c.*, *p.l.*(*i*), R.A. 4/11/52

Wheeler, L. J., *M.B.E.*, *D.F.C.*, *p.l.*, R.A. 24/7/54

Leach, D. W., *p.l.*, G., R.A. 14/8/54

Gow, A. C., G., *p.h.*, *p.l.*(*i*), R.A. 3/2/55

Probert, J. R., R.E.M.E. 4/7/55

Pritchard-Davies, M. D. S., *p.l.*(*i*), *i.o.o.*, R.A.O.C. 7/8/55

Waddington, D. C. K., *p.l.*(*i*), R.A. 21/7/56

Matthews, R. H., *M.C.*, G., *p.l.*, R.A. 21/11/56

Malet, M. E. G., *p.l.*(*i*), R.A. 18/12/57

Spencer, M. E. G., *p.l.*(*i*), R.A. 30/4/58

Buchanan, K. C., *p.l.*, R.A. 25/7/58

Parson, R. A., *p.l.*(*i*), R.A. 13/10/58

Kingdom, W. J., *p.l.*, R.A. 4/3/59

Elliot, J. E. M., *p.l.*, R.A. 7/5/59

Captains.

Whittington-Jones, L. S., *p.h.*, R.W.F. 11/6/52

Brown, J. A. T., *p.l.*, R.A. 1/3/53

Brooker, G. M., R.A. 28/4/53

Hicks, R. A. W., *p.l.*(*i*), R.A. 25/6/53

West, P. M., *p.l.*, R.A. 5/10/53

Rodwell, P. F., *p.l.*, R.A. 25/2/54

McDougall, D., *p.l.*, R.A.S.C. 6/6/54

Digitized by Google

Regular Army—
Attached Officers—*contd.*

Captains—contd.

Hosking, H. W. E., *p.h.*, *p.l.*, R.A. 15/7/54

Penn, C. E., *p.h.*, R.A.S.C. 15/7/54

Bellamy, J. G. S., *p.l.*, R.A. 15/7/54

Davies, J. B., *p.l.*, R.A. 28/7/54

Tighe, J. P., *p.h.*, *p.l.*, R.A.S.C. 1/8/54

Bourne, C. R., *p.l.*, R.A. 21/10/54

Munden, P., *p.l.*(i), R.A. 21/10/54

Whitaker, P. G. R., R.A. 21/10/54

Hurrell, J. M. C., *p.h.*, *p.l.*, R.A. 22/12/54

McAllister, D. N., *p.l.*(i), R.A. 22/12/54

Woodford, A. E., *p.l.*, R.A. 22/12/54

McCawley, J. D., R.A. 22/12/54

Wilson, J. A., R.A. 22/12/54

Aylward, J. H., *p.l.*, R.A. 10/1/55

Smith, F. J., *p.l.* R.A. 19/1/55

Brocklehurst, G. B., R.A. 12/3/55

Furse, P. J., *p.l.*, R.A. 16/5/55

Fleming, J. M. R., *p.l.*, R.H.F. 13/7/55

Goble, C. P. J., *p.l.*, *tt.*, R. Tks. 14/7/55

Gurney, S. H., *p.l.*, R.A. 14/7/55

Bush, K. E., *p.l.*, R.A. 14/7/55

Saunders, P. N. St. J., *p.l.*, Kings 14/7/55

Durrant, J. P., *p.l.*, R. Sigs. 14/7/55

Collier, C. R., *B.Sc.*, x., R.E.M.E. 14/7/55

Ogden-Smith, P. J. B., *p.l.*, R.A. 14/7/55

Rickard, N. P. W., *p.l.*, *p.h.*, R.A. 14/7/55

Wallace, J. G. C., *p.i.*, *p.l.*, R.A.S.C. 14/7/55

Jackson, M. F., *p.h.*, R. Tks. 14/7/55

Regular Army—
Attached Officers—*contd.*

Captains—contd.

Watts, A. C. D., *p.h.*, *p.l.*, R. Tks. 16/12/55

Williams, G. F. P., *p.l.*, R.A. 16/12/55

Uloth, A., *p.l.*, 10 H. 16/12/55

Foy, A. J., *p.l.*, Lan. R. (P.W.V.) 16/12/55

Summer, C. R. A., *p.l.*, R. Sigs. 16/12/55

Dance, R. J., R.A.S.C. 16/12/55

Elgar, P. N., *p.h.*, Devon Dorset 12/6/56

Cholerton, D. T., *p.l.*, R.E. 20/6/56

Chandler, J., *p.l.*, R. Inniskg 22/7/56

Martin, D. G., *p.l.*, R.A. 22/7/56

Fisher, M. J., *p.l.*, R.A. 22/7/56

Hogarth, R. W., *p.l.*, R.A. 22/7/56

Moore, W. P. N., M.R.C.S., L.R.C.P., *p.l.*, R.A.M.C. 15/9/56

Adams, B. H., *p.l.*, R. Sigs. 1/12/56

Kay, A. J., *p.l.*, R.E. 30/12/56

Naylor, J. A., *p.l.*, R.A. 9/2/57

Alexander, J. D. F., *p.l.*, R. Tks. 9/2/57

Richey, G. H. M., *p.l.*, R.A. 9/2/57

Mason, D. J., *p.l.*, R.A.S.C. 9/2/57

Morrison, P. J., *p.h.*, Para. 9/2/57

Valenzia, K. J. T., R.M.A. 9/2/57

Regular Army—
Attached Officers—*contd.*

Captains—contd.

Colquhoun, I. H. C., *p.l.*(i), R.A. 16/2/57

Dove, R. S., *p.h.*, R.U.R. 28/3/57

Horne, R., R.A. 12/4/57

Crowe, J. G., *p.h.*, R. Sigs. 16/5/57

McNeil, D. G., *p.l.*, R.A. 25/7/57

Daniel, R. W., *p.l.*, R.A. 28/7/57

Gilmour, J., *p.l.*, R.A. 3/8/57

Nias, J. R., *p.l.*, R.E. 3/8/57

Palmer, S. G. K., *p.l.*, R.A. 3/8/57

Bainbridge, J. L., *p.l.*, Kings Own Border 3/8/57

Stenson, J. M. G., *p.l.*, R.A. 3/8/57

Ransley, D. E., *p.l.*, R.A. 3/8/57

Riches, J. M., *p.l.*, R.A.S.C. 3/8/57

Counsell, D. J. R., *p.l.*, R.A. 3/8/57

Taylor, J. H. R., *p.l.*, R.A. 3/8/57

Ralph, P. R., *p.l.*, R.A.S.C. 12/9/57

Blunt, B. E., *p.h.*, *p.l.*, R.A. 16/10/57

Roberts, J. C. H., *p.l.*, Gloster 10/11/57

Chetwynd-Talbot, M. G., *p.l.*, R.A. 1/12/57

Grove, M. R., *p.l.*, R.A. 16/12/57

Harrison, P. R., *p.l.*, R.A. 16/12/57

Shrimpton, J. R., *p.l.*, R.A. 8/2/58

Brennan, R. M., *p.l.*, R.A. 8/2/58

Digitized by Google

Regular Army—Attached Officers—*contd.*

Captains—contd.

Jordan, J. P., *p.l.*, R.A. 8/2/58

Vetch, J. A., *p.l.*, R.A. 8/2/58

Heath, J. M., *p.h.*, *p.l.*, R.A. 8/2/58

Budd, N. B. R., *p.l.*, 10H 8/2/58

Dixon, A. J., R.A. 8/2/58

Pike, J. H., *p.l.*, R.A. 18/3/58

Barton, P. R., *p.l.*, R.A. 22/3/58

North, J., *p.l.*, R.A. 27/4/58

Page, M. J., *p.l.*, R.A. 27/4/58

Smith, L. G. G., *p.l.*, R. Tks. 9/5/58

Tobias, R. L., *p.l.*, R.E. 26/5/58

Sanders, T. H. M., *p.l.*, R.A. 5/6/58

Cobbold, M. M., D.E.R.R., *p.l.* 21/6/58

Tingley, P. R., *p.l.*, R.A.S.C. 1/8/58

McCurdie, A. D., *p.l.*, R.A. 1/8/58

Pettyfer, P. H., *p.l.*, R.A. 1/8/58

Webber, B. L., *p.l.*, R.A. 1/8/58

Speedy, P. T. D., *p.h.*, R.E. 1/8/58

Vernon, W. A. L., R.A. 1/8/58

Jarmain, T. D., *p.l.*, R.A. 1/8/58

Beacon, P. A., *p.l.*, R.A.S.C. 4/8/58

Love, S., *p.h.*, *p.l.*, R.A. 13/9/58

Smith, D. T., *p.l.*, 1 E. Anglian 1/10/58

Jebens, C. F., *p.h.*, Lan. R. (P.W.V.) 22/10/58

Forsyth, B. M. L., R.A. 4/11/58

Somerton-Rayner, M., *p.l.*, R.P.C. 30/1/59

Carter, P. R., *p.l.*, R. Sigs. 6/2/59

Regular Army—Attached Officers—*contd.*

Captains—contd.

Nagle, C. J., *p.l.*, R.A. 6/2/59

Wise, M. G. H., *p.h.*, R. Sigs. 6/2/59

Boatfield, J. A. B., R.A. 6/2/59

Maxted, R. M., R.A. 6/2/59

Watson, P. J., *p.l.*, R.A. 17/3/59

Hulton-Harrop, R. H. de L., *tt.*, *p.l.*, 12 L. 31/7/59

O'Callaghan, R., *p.l.*, R.A. 31/7/59

Hume, T. J. F., *p.h.*, Loyals 31/7/59

Tadman, J., *p.l.*, R. Lincolns 31/7/59

Lieutenants.

Wright, B. H. F., *p.l.*, Q.R.I.H. 17/7/55

Gourd, J., *p.l.*, R.A.S.C. 6/8/56

Joynson, H. C. W. G., *p.l.*, R.A.C. 4/2/57

Burland, A. E., *p.l.*, Q.O.H. 29/7/57

Volkers, M. R., *p.l.*, R.A.C. 29/7/57

Hardie, I. F. J., *p.l.*, Staffs. 16/12/57

Turnbull, J. D. W., *p.l.*, Q.O.H. 16/12/57

District Officers.

Froud, E. A. G., R.A. 30/9/49
capt. 26/8/52

Snelling, R. E. G., R.A. 7/3/50
maj. 16/3/52

Quarter-Masters.

Nicoll, T. G., R.A. 30/9/49
maj. 1/8/53

Hudson, P., R.A. 30/3/50
maj. 6/7/55

Regular Army Short Service—Attached Officers

Captain

Cox, F. A., *D.F.C.*, R.E.M.E. (*T/Maj.* 2/6/58) 29/6/54

Lieutenants.

Travers Griffin, N. S., *p.l.*, R.A. 21/4/56

Oldfield, M. R., *p.h.*, *p.l.* (*T/Capt* 1/7/57), R. A. 14/7/57

Quarter-Masters.

Taylor, R. V., R.A. 21/5/58
capt. 26/7/59

Lawrence, F. W., R.E.M.E.
lt. 21/7/58

Randle, L., R.A. *lt.* 9/8/58

Extended Service Officers

Majors.

Brett, R., R.A.O.C. 27/7/53

Biggs, J. B., *p.l.*(i), R.A. 4/1/55

Mulley, W., R.A.O.C. 10/4/56

Leyden, P. C., R.A.O.C. 9/9/56

Seed, H. J., R.A.O.C. 1/7/57

Storey, H. W., R.E.M.E. 7/7/57

Gotaas, F. R. I., *p.l.*, R.A. 11/6/59

Captains.

Weatherhead, D., (*T/Maj.* 29/1/58) R.E.M.E. 2/4/54

Newton-Wade, G. L., (*T/Maj.* 1/8/58) R.E.M.E. 3/6/56

Royal Air Force—Attached Officers

Wing-Commander

Jones, M., R.A.F.

Flight Lieutenants.

Corbin, L. G., R.A.F.

Lloyd, A., R.A.F.

Carder, A. S., R.A.F.

Nunn, K. R., R.A.F.

Monks, H. H., R.A.F.

Birt, F. A., R.A.F.

Barber, D. W., R.A.F.

Hornby, A. F. N., R.A.F.

Flying Officer.

Sillitoe, C. S., R.A.F.

Digitized by Google

ROYAL ARMY CHAPLAINS' DEPARTMENT

Upon a wreath of laurel and oak a Maltese Cross. In the centre a quatrefoil voided with a circle inscribed with the motto "*In this Sign Conquer.*" The whole ensigned with The Crown.

For Jewish Chaplains

Upon a wreath of laurel and oak a Star of David. In the centre of the Star, a circle containing a quatrefoil voided. The whole ensigned with The Crown.

Agents—**Messrs. Glyn, Mills & Co., Holt's Branch.**

R.A.Ch.D. Training Centre and Depot—**Bagshot Park, Bagshot, Surrey.**

Departmental Journal—**Half-Yearly Journal of the Royal Army Chaplains' Department, c/o Chaplains Branch, War Office, S.W 1.**

Uniform—**Blue.** *Facing* **Colour—Purple.**

Allied Corps

Canadian Militia

Royal Canadian Army Chaplain Corps

Australian Military Forces

Royal Australian Army Chaplains' Department

New Zealand Military Forces

Royal New Zealand Chaplains' Department

The Permanent Under-Secretary of State for War administers the Royal Army Chaplains' Department on behalf of the Secretary of State for War.

Chaplains are appointed by the Secretary of State for War, on the nomination of the following accredited representative of the various denominations, and in their religious ministrations to the troops are under the oversight of these representatives respectively :—

Church of England	The Chaplain-General to the Forces, *War Office, S.W.*1.
Jewish	The Secretary, The Jewish Religious War Services Committee, *Woburn House, Upper Woburn Place, W.C.*1.
Methodist Church	The Secretary of the Methodist Royal Navy, Army and Air Force Board, *Central Buildings, Westminster, S.W.*1.
Presbyterian Churches—	
Church of Scotland	The Convener, Committee on Chaplains to H.M. Forces, 49, *Moray Place, Edinburgh.*
Free Church of Scotland	The Representative on the Interdenominational Advisory Committee, *Offices of the Free Church of Scotland, Edinburgh.*
Presbyterian Church in Ireland ...	The Representative on the Interdenominational Advisory Committee, *Church House, Belfast.*
Presbyterian Church of England ...	The Convener, Committee on Oversight of Soldiers and Sailors, 134, *George Street, W.*1.
Presbyterian Church of Wales ...	The Secretary, Army and Navy Board, *Jasper House, Aberystwyth.*
Roman Catholic Church...	Roman Catholic Bishop-in-Ordinary to H.M. Forces, c/o The Principal Roman Catholic Chaplain, *War Office, S.W.*1.
United Navy, Army and Air Force Board comprising :— *Baptists* ... ... *Congregationalists*	The Secretaries of the United Navy, Army and Air Force Board, 4, *Southampton Row, W.C.*1.

NOTE.—Chaplains of the Church of Scotland, the Presbyterian Church in Ireland, and the Presbyterian Church of England are distinguished by the letters [C of S], Chaplains of the Free Church of Scotland and the Presbyterian Church of Wales by the letter [P], Roman Catholic Chaplains by the letters [RC], Methodist Chaplains by the letter [M], United Board Chaplains by the letters [UB] and Jewish Chaplains by the letter [J].
Chaplains with no distinguishing letter belong to the Church of England.

Chaplain-General to the Forces ranking as Major-General.

Pike, *The Ven. Archdeacon* V. J., *C.B., C.B.E., D.D., Chaplain to The Queen* 6/11/51

Deputy Chaplain-General to the Forces ranking as Brigadier.

Maclean, *Rev.* N., *O.B.E., M.A., Q.H.C.* [C. of S.] 1/1/60

Chaplains to the Forces (1st Class) ranking as Colonels.

Oliver, *Rev.* K. C., *C.B.E., Q.H.C., M.A.* 22/7/53

***Chaplains to the Forces (1st Class) ranking as Colonels*—contd.**

Navin, *Rt. Rev. Mgr.* B. [RC] 16/11/53
Davies, *Rev.* H. L. O., *Q.H.C., M.A.* 19/2/54

Digitized by Google

***Chaplains to the Forces (1st Class) ranking as Colonels*—contd.**

Good, *Rev.* J., *M.B.E.*, *Q.H.C.*, *M.A.*	29/8/54
Stevens, *Rev.* E. V. [RC]	1/2/56
Hamblin, *Rev.* R. S. [M]	1/1/57
Fraser, *Rev.* T. N., *M.A.* [C of S]	1/5/57
Price, *Rev.* B. D. M., *O.B.E.*, *B.A.*	29/7/57
Kingston, *Rev.* A. V., *O.B.E.*	29/10/58
Neill, *Rev.* I. D., *O.B.E.*, *M.A.*	6/11/58
Whitcombe, *Rev.*, G. R., *O.B.E.*, *M.A.*	1/6/59
Hodgins, *Rev.* J. J. A., *M.A.*	24/12/59

Chaplains to the Forces (2nd Class) ranking as Lt.-Colonels.

Headley, *Rev.* L. V., *O.B.E.*, *B.A.*	16/3/51
Cato, *Rev.* P. W. F., *O.B.E.*	29/10/51
Knight, *Rev.* E. C. W.	1/6/52
Stubbs-Bromley, *Rev.* G. J.	24/12/52
Payne, *Rev.* T. P. [UB]	1/1/53
Tobin, *Rev.* P. [RC]	25/4/53
McKenna, *Rev.* C. B., *O.B.E.*, *T.D.* [RC]	20/5/53
Bown, *Rev.* J. F. O., *T.D.*, *M.A.*	20/5/53
Youens, *Rev.* J. R., *O.B.E.*, *M.C.*	20/5/53
Morris, *Rev.* E. I., *B.A.*	22/7/53
Till, *Rev.* K. J.	21/1/54
Rhys, *Rev.* W. W. P., *M.B.E.*, *M.A.*	15/2/54
Jarvis, *Rev.* F. S.	19/2/54
Mathews, *Rev.* L. W., *O.B.E.*, *T.D.*, *M.A.*	1/4/54
Quinlan, *Rev.* D. W. A., *M.A.*	3/6/54
Hope, *Rev.* G. E.	29/8/54
Bennett, *Rev.* G. M. R., *M.A.*, *B.D.* [C of S]	18/5/55
Ord, *Rev.* E., *T.D.* [RC]	1/9/55
Claxton, *Rev.* L. E. M., *M.C.*, *M.A.*	6/10/55
Metcalfe, *Rev.* N. S., *D.S.O.*, *B.A.*	15/11/55
O'Mahoney, *Rev.* J. J. J. [RC]	1/2/56
Metherell, *Rev.* E. H. [M]	26/7/56
Izzett, *Rev.* D. S. T., *M.A.* [M]	1/1/57
Henderson, *Rev.* *D. C.*, *B.A.* [C of S]	1/5/57
Lee, *Rev.* G. A. B., *M.A.*	17/6/57
Baverstock, *Rev.* T. W., *B.A.*	1/7/57
Tyler, *Rev.* H. G., *B.A.*	29/7/57
Purves, *Rev.* J. C., *B.A.*	30/1/58
Nesling, *Rev.* H. W.	29/10/58
Kingston, *Rev.* R. E., *M.B.E.*, *M.C.*	6/11/58
Cole, *Rev.* H. S., *B.Sc.*	31/1/59
Daniels, *Rev.* P. W., *M.A.*	9/2/59
Gibson, *Rev.* A. H., *M.B.E.*, *B.D.*	17/3/59
Bradley, *Rev.* C. J. H. W. A., *M.B.E.*	1/6/59
Davies, *Rev.* H. L. R., *M.B.E.*, *M.A.*	23/9/59
Davies, *Rev.* J. N. M., *M.B.E.*, *B.A.*	24/12/59
Morrison, *Rev.* J. G., *M.A.* [C. of S.]	1/1/60

Chaplains to the Forces (3rd Class) ranking as Majors.

Robson, *Rev.* J. S., *M.A.* [C of S]	13/6/49
Wood, *Rev.* F. G.	20/6/52
Stokes, *Rev.* G. S. G., *B.A.*	4/11/52
Campling, *Rev.* W. J., *M.B.E.* [RC]	25/4/53
Brady, *Rev.* P., *M.B.E.*, *M.A.*, *B.D.*, *Ph.D.* [RC]	20/5/53
Leecher, *Rev.* S. G. [RC]	20/5/53
Pickering, *Rev* J. M., *M.B.E.*	20/5/53
Bowen, *Rev.* H. C. C., *B.A.*	20/5/53
Jones, *Rev.* N. F., *B.A.*	20/5/53
McKean, *Rev.* D., *M.A.* [C of S]	20/5/53
Harpur, *Rev.* R. A., *M.A.*	20/5/53
Bankes, *Rev.* G. Y. [RC]	16/11/53
Lewis, *Rev.* T. H., *B.A.*	21/1/54
Munro, *Rev.* R. E.	15/2/54
Haynes, *Rev.* W. B., *B.A.*	19/2/54
Speers. *Rev.* J., *M.A.*	3/6/54
Sturdy, *Rev.* T. O., *B.A.*	1/8/54
Williams, *Rev.* W. A., *B.A.*	1/3/55
Cooke, *Rev.* A. W. H.	24/3/55
Whiteford, *Rev.* D. H., *M.A.* *B.D.* [C of S]	18/5/55
McGowan, *Rev.* M., *M.B.E.* [RC]	1/9/55
Hambly, *Rev.* R. A. W.	6/9/55
James, *Rev.* A. K., *M.A.*	12/9/55
Jones, *Rev.* L. L., *B.A.*	6/10/55
Tillyard, *Rev.* J. D., *B.A.*	15/11/55
Moloney, *Rev.* C. J. [RC]	1/2/56
Marshall, *Rev.* G. S., *B.A.*	20/2/56
Prescott, *Rev.* M. C., *M.A.* [M]	1/1/57
Cribb, *Rev.* R. J. [UB]	27/3/57
Nicol, *Rev.* T. J. T., *M.B.E.*, *M.C.*, *M.A.* [C of S]	1/5/57
Cox, *Rev.* R. E.	5/6/57
Davies, *Rev.* J. E. G., *M.A.*	17/6/57
Coey, *Rev.* D. S., *M.A.*, *B.D.*	1/7/57
Rennison, *Rev.* W. P., *M.B.E.*, *M.A.*	29/7/57
Allcock, *Rev.* A. C. H.	21/10/57
Soloman, *Rev.* G. T. N., *B.A.*	30/1/58
Wild, *Rev.* E. A., *M.A.*	14/7/58
Kendra, *Rev.* E., *M.A.*	29/10/58
Gray, *Rev.* V. G., *B.A.*	6/11/58
Malins, *Rev.* P., *M.A.*	15/11/58
Wood, *Rev.* R. O. R., *M.A.*	8/12/58
Jenkins, *Rev.* F. L., *B.A.*	31/1/59
Craigie, *Rev.* D. J., *B.A.*	9/2/59
Ryle, *Rev.* D. M.	17/3/59
Ball, *Rev.* H. F. N., *B.A.*	14/5/59
Hinton, *Rev.* S., *B.A.*	1/6/59
Harker, *Rev.* G. F. [M]	8/9/59
Hathaway, *Rev.* R. P.	23/9/59
Ebbitt, *Rev.* R. D., *M.A.*	6/10/59
Thomas, *Rev.* D. I. R.	24/12/59
Browne, *Rev.* W T. Y [C. of S.]	1/1/60

Digitized by Google

Royal Army Chaplains' Department—*continued*

Chaplains to the Forces (4th Class) ranking as Captains

Mahoney, *Rev.* J. P. [RC] (*T/Chaplain to the Forces, 3rd Class*, 14/12/51)	8/11/48
Strachan, *Rev.* J. C., *M.A.*, *B.D.* [C of S]	13/6/49
O'Sullivan, *Rev.* J. [RC] (*T/Chaplain to the Forces, 3rd Class*, 2/11/55)	28/12/49
Jamieson, *Rev.* W. [M]	1/1/50
Foley, *Rev.* M. J. [RC]	22/12/50
Rowe, *Rev.* S. E. A., *M.A.*	29/10/51
Thomas, *Rev.* A. K., *B.A.*	1/6/52
Jones, *Rev.* E. G., *B.A.*	20/6/52
Kelly, *Rev.* J. G. M., *M.A.*	27/8/52
Cox, *Rev.* W. R., *M.A.*	31/10/52
Davies, *Rev.* S. J., *M.B.E.*, *M.A.*	4/11/52
Edwards, *Rev.* R., *D.S.O.*, *B.A.*	24/12/52
Cotton, *Rev.* T. A. [RC]	20/5/53
Madden, *Rev.* L. [RC]	20/5/53
McAteer, *Rev.* T. [RC]	20/5/53
Gilmour, *Rev.* R. M., *M.A.*, *B.D.* [C of S]	20/5/53
Williams, *Rev.* C., *B.A.*	20/5/53
Evans, *Rev.* E. W., *B.A.*	20/5/53
Gwinnett, *Rev.* J., *M.C.*, *B.A.*	20/5/53
Derbyshire, *Rev.* A. G., *B.A.*	20/5/53
Inglis, *Rev.* C. G., *M.A.* [C of S]	20/5/53
Lang, *Rev.* D. P., *B.A.*	20/5/53
Howarth, *Rev.* B. W.	20/5/53
Moffatt, *Rev.* P. E.	20/5/53
White, *Rev.* F. W. H.	20/5/53
Lyall, *Rev.* J. F. [C of S]	20/5/53
Baggaley, *Rev.* J. R., *M.C.*, *T.D.*, *M.A.*	20/5/53
Cooke, *Rev.* E. A., *B.A.*	20/5/53
Lambert, *Rev.* S. T., *M.A.*	20/5/53
Jennings, *Rev.* T. R., *B.A.*	20/5/53
Gooch, *Rev.* J. G.	20/5/53
Worthington, *Rev.* J. C., *M.A.*	20/5/53
Preston, *Rev.* F. A., *M.B.E.*, *B.A.*	20/5/53
McClelland, Rev .W. H. H., *B.A.*	20/5/53

***Chaplains to the Forces (4th Class) ranking as Captains*—contd.**

Grobecker, *Rev.* G. F., *M.B.E.*, *M.A.*	20/5/53
Bickerdyke, *Rev.* J. C., *M.A.*	20/5/53
Roberts, *Rev.* S. N. H.	20/5/53
Parsonage, *Rev.* R. L.	20/5/53
Coates, *Rev.* R. F. W.	20/5/53
Thistle, *Rev.* J. G. C.	20/5/53
Conner, *Rev.* C. B., *M.A.*	20/5/53
Northcott, *Rev.* J. A. F., *M.A.*	20/5/53
Farnworth, *Rev.* M. G. F., *M.A.*	20/5/53
Banyard, *Rev.* D., *M.A.*	20/5/53
Galbraith, *Rev.* J. W. J. D., *M.A.*	20/5/53
Landregan, *Rev.* J. F. [RC]	20/5/53
Berry, *Rev.* T. F., *M.B.E.*, *T.D.* [RC]	20/5/53
Trussell, *Rev.* D., *B.A.*, *B.D.* [UB]	20/5/53
Hobbs, *Rev.* B. E. W., *B.A.*	4/1/54
Mallett, *Rev.* P.	4/1/54
Friend, *Rev.* D. R. [UB]	4/1/54
Browne, *Rev.* C. J., *M.A.*	3/3/54
Comyns, *Rev.* C. J., *M.A.*	2/1/55
Lamb, *Rev.* J. R., *M.A.*	3/1/55
Robinson, *Rev.* M. S. M., *M.A.*	3/1/55
Murphy, *Rev.* J. G. M. W., *B.A.*	30/4/55
Liddel, *Rev.* R., *M.A.*, *B.D.* [C of S]	18/5/55
McMillan, *Rev.* D. N. [RC]	1/9/55
Roe, *Rev.* R., *M.A.*	5/11/55
Flavin, *Rev.* P. P. [RC]	1/2/56
Jackson, *Rev.* S., *M.A.*	23/4/56
Rodwell, *Rev.* A. R. H. [M]	26/7/56
Higgins, *Rev.* G. M., *M.A.*	3/9/56
Dougall, *Rev.* D. B. [M]	4/9/56
McIvor, *Rev.* J. S., *B.A.*, *B.D.* [C of S]	18/12/56
Gilbert, *Rev.* C. R. W. [M]	1/1/57
Cluderay, *Rev.* A. K. [RC]	18/8/58
Dennis, *Rev.* D. A. [M]	10/10/58

Digitized by Google

Royal Army Chaplains' Department—*continued*

Regular Army Short Service Officers

Chaplains to the Forces (4th Class) ranking as Captains.

King, *Rev.* C. J. W., *B.A.*	**18/10/49**
Norton, *Rev.* H. M.	**18/10/49**
Dick, *Rev.* G. F. [RC]	**1/4/51**
Connaughton, *Rev.* D. P. [RC]	**24/5/51**
Gilligan, *Rev.* E. J. [RC] (*T/Chaplain to the Forces, 3rd Class*, 1/10/54)	13/7/51
Jackson, *Rev.* J. [RC]	**8/9/51**
Thompson, *Rev.* P. [RC]	**16/10/51**
Maher, *Rev.* T. J. [RC]	1/1/52
Pattinson, *Rev.* R. H.	**14/2/52**
Cole, *Rev.* R. J., *B.A.*	**28/4/52**
Crofton, *Rev.* J. W. [M]	26/8/52
Wall, *Rev.* W. J. C., *B.Sc.*	26/8/52
Grant, *Rev.* S. J. G. L.	31/10/52
Michael, *Rev.* E. S. R. M., *B.A.*	1/5/53
Woode, *Rev.* W. D. M.	25/8/53
Burman, *Rev.* P. R. B.	15/9/53
Picton, *Rev.* W. J.	4/1/54
Hughes, *Rev.* J. R., *B.A.*	3/5/54
Davis, *Rev.* E. M. [J]	**10/5/54**
Dempsey, *Rev.* E. M., *M.B.E.*, [RC]	22/7/54
Bristow, *Rev.* W. H. G. [C of S]	22/8/54
McElroy, *Rev.* T. J. [RC]	25/10/54
Swain, *Rev.* R. C. H., *M.A.*	8/11/54

Chaplains to the Forces (4th Class) ranking as Captains—contd.

Booth, *Rev.* L. F.	2/5/55
Kennedy, *Rev.* P. W. R., *M.A.*	2/5/55
Henery, *Rev.* W. W. [RC]	1/9/55
Bryce, *Rev.* A. W.	3/9/55
Francis, *Rev.* A. J. H., *B.A.*	5/9/55
Desch, *Rev.* R. C., *M.B.E.*	5/9/55
Philip, *Rev.* N. E., *M.A.* [C of S]	22/4/56
Jones, *Rev.* T. E., *B.A.*	23/4/56
Jones, *Rev.* D., *B.A.*	23/4/56
Thomas, *Rev.* W. R. I. P.	23/4/56
Donnelly, *Rev.* C. J. F. [RC]	23/7/56
Cox, *Rev.* P. C.	3/9/56
Powe, *Rev.* E. J., *B.A.*	1/1/57
Bartlett, *Rev.* A. D., *M.A.*	13/5/57
George, *Rev.* J. T., *M.A.*	13/5/57
Longes, *Rev.* S. R.	13/5/57
Mungavin, *Rev.* G. C.	1/9/57
Scott, *Rev.* P. H. F.	2/9/57
Moore, *Rev.* C. G., *B.A.*	2/9/57
Westmuckett, *Rev.* J. S., *B.A.*	2/9/57
James, *Rev.* J. J. G., *B.A.*	2/9/57
Adams, *Rev.* F.	2/9/57
Hoban, *Rev.* D. [RC]	3/12/57

Digitized by Google

Royal Army Chaplains' Department—Regular Army Short Service Officers—*continued*

***Chaplains to the Forces (4th Class) ranking as Captains*—contd.**

Cowper, *Rev.* M. C., *M.A.*, *B.D.* [C of S]	9/1/58
Stanley, *Rev.* A. P., *B.A.*	9/1/58
West, *Rev.* H. C.	10/1/58
Jones, *Rev.* R. V. H.	10/1/58
Pickering, *Rev.* J. R., *M.A.* [UB]	10/1/58
Williams, *Rev.* K. H.	10/1/58
Convey, *Rev.* M. J. [RC]	4/3/58
Bell, *Rev.* J. W., *M.A.*	10/6/58
Baillie, *Rev.* I. R. C., *M.A.*	1/9/58
Vokes, *Rev.* W. A., *B.A.*	1/9/58
Jones, *Rev.* B., [RC]	17/11/58
Williams, *Rev.* W. J., *M.A.*	4/3/59
Moore, *Rev.* E. J., *M.A.*	6/4/59
Johnston, *Rev.* W. F., *B.A.*	15/4/59
Littleton, *Rev.* A. F.	20/4/59
Gore, *Rev.* J. H., *M.A.*	21/4/59
Dixon, *Rev.* N. S., *B.A.*	8/6/59
Brenton, *Rev.* B.	7/9/59
Fall, *Rev.* J. J., *B.A.* [M]	9/9/59
Taylor, *Rev.* D. J., *M.A.*	5/10/59
Ridgway, *Rev.* D., *M.A.*	10/11/59
Holman, *Rev.* G. G.	4/1/60
Jackson, *Rev.* K. E.	1/2/60

Extended Service Officers.

Chaplains to the Forces (4th Class) ranking as Captains.

Metcalfe, *Rev.* T. W., *M.A.*	1/10/46
Squire, *Rev.* F. T. [M]	16/10/46
Evans, *Rev.* D. G., *B.A.*	22/10/46
Morton, *Rev.* J. M., *M.C.* [M] (*T/Chaplain to the Forces, 3rd Class*, 1/2/57)	1/11/46
Breakspear, *Rev.* H. A. [M] (*T/Chaplain to the Forces, 3rd Class*, 10/11/50)	28/11/46
Bolton, *Rev.* G. H. D., *B.A.*	1/12/46
Duggan, *Rev.* J. [RC] (*T/Chaplain to the Forces, 3rd Class*, 19/3/52)	1/1/47
Ward, *Rev.* A. E. N.	7/1/47
Robertson, *Rev.* T. [C of S] (*T/Chaplain to the Forces, 3rd Class*, 30/8/54)	14/1/47
Lewis, *Rev.* F. C.	1/2/47
Jones, *Rev.* T. H., *M.A.* [C of S] (*W.S./Chaplain to the Forces, 3rd Class*, 15/6/47)	1/2/47
Fortune, *Rev.* E. M.	4/3/47
Milliner, *Rev.* L. D., *B.Sc.*	1/4/47
Clark, *Rev.* W. C. [UB]	1/5/47
Ginsberg, *Rev.* A. [J]	27/5/47
Woods, *Rev.* R. [RC]	1/3/49
Garrett, *Rev.* I. C., *B.A.*	1/5/49
Ford, *Rev.* R. A., *M.B.E.* (*T/Chaplain to the Forces, 3rd Class*, 22/9/55)	16/7/49
Holmes, *Rev.* R. J.	17/10/49
Willis, *Rev.* W. G. H., *M.A.*	18/10/49
Price, *Rev.* D. E., *B.A.*	2/1/50
Kedward, *Rev.* N. F. [M]	1/4/50
Griffiths, *Rev.* G. E. (*T/Chaplain to the Forces, 3rd Class*, 28/3/51)	4/5/50
Morgan, *Rev.* T. J. W., *B.A.*	3/10/50
Daly, *Rev.* J. [RC]	1/3/51
Morgan, *Rev.* J. P., *B.A.*	12/6/51
Burns, *Rev.* W., *M.A.*	16/10/51
Alban, *Rev.* A. J., *B.A.*	1/1/52
Warneken, *Rev.* E. J. D. [RC]	15/4/52
Bowen, *Rev.* J. F. W. M., *T.D.*, *B.A.*	21/10/52
Jones, *Rev.* T. J.	6/1/53
Scammell, *Rev.* J. R. L., *T.D.*, *LL.B.*	6/1/53
Fehily, *Rev.* T. F. [RC]	26/2/53
Parry, *Rev.* B. V.	21/4/53
Wright, *Rev.* W. G. A., *B.D.* [C of S]	25/8/53

Digitized by Google

ROYAL ARMY CHAPLAINS' DEPARTMENT

TERRITORIAL ARMY

Chaplains to the Forces (2nd Class) ranking as Lt.-Colonels.

Gethyn-Jones, *Rev.* J. E., *M.B.E.*, *T.D.*, *Q.H.C.* 28/12/56

Lathaen, *Rev.* W. E., *M.B.E.*, *T.D.*, *B.A.* 1/10/57

Simpson, *Rev.* I., *M.C.*, *T.D.*, *M.A.*, *B.D.* [C of S] 18/2/58

Hunter, *Rev.* F., *M.C.*, *T.D.*, *M.A.* 1/10/59

Smith, *Rev.* R. D. St.J., *T.D.*, *M.A.*, *B.D.* 24/10/59

Chaplains to the Forces (3rd Class) ranking as Majors.

Winton, *Rev.* W. A., *T.D.*, *B.A.* 1/2/50

Ettrick, *Rev.* P. A., *T.D.*, *M.A.* 1/2/50

Shaw, *Rev.* S. A., *M.A.* [UB] 1/2/50

Louden, *Rev.* R. S., *T.D.*, *M.A.*, *B.D.* [C of S] 1/9/50

Levy, *Rev.* I., *O.B.E.*, *B.A.* [J] 1/10/50

Bluett, *Rev.* P., *M.C.* [RC] 1/7/51

McCabe, *Rev.* M. J. [RC] 1/7/51

Hardy, *Rev.* J. F. W., *M.B.E.*, *T.D.*, *M.A.* 1/10/51

Cumming, *Rev.* D. B., *T.D.*, *B.A.* 1/2/57

Crooks, *Rev.* L. W., *T.D.*, *M.A.* 1/2/57

Vine, *Rev.* K. A., *B.Sc.*, *B.D.* 1/2/57

Eynon, *Rev.* E. H., *B.A.* 1/2/57

Skinner, *Rev.* L. [M] 5/10/57

Moore, *Rev.* S., *T.D.* 5/10/57

McKay, *Rev.* J. R. *T.D.*, *M.A.*, *B.D.* [C of S] (*Res. of Off.*) 18/2/58

Dunlop, *Rev.* A. I. *M.A.*, *B.D.* [C of S] 18/2/58

Noble, *Rev.* D. O., *M.A.* 18/2/58

Nicolson, *Rev.* A. M., *T.D.*, *M.A.* [C of S] 18/2/58

Hinkley, *Rev.* W. T., *M.A.* 1/10/58

Thomas, *Rev.* H. S. G., *M.C.*, *M.A.* 1/1/59

Menzies, *Rev.* A. C. V., *B.A.* 1/1/59

Phillips, *Rev.* E. L., *B.A.* 1/10/59

Simpson, *Rev.* H. E., *T.D.*, *B.D.* 24/10/59

Chaplains to the Forces (4th Class) ranking as Captains.

Carver, *Rev.* A. B., *T.D.*, *M.A.* 16/7/38

Clarke, *Rev.* M. C., *T.D.*, *M.A.* 1/11/47

Robson, *Rev.* J. M., *T.D.*, *M.A.* 1/4/48

MacDonald, *Rev.* B., *M.A.* [C of S] 1/4/48

Sugden, *Rev.* A. N. B., *E.R.D.*, *M.A.* (*Res. of Off.*) 1/4/48

Evans, *Rev.* E. P., *M.A.* 1/6/48

Lake, *Rev.* D. E., *B.A.* 1/6/48

Lannigan, *Rev.* H. C. C., *M.C.*, *T.D.*, *M.A.*, *B.D.* [M] 1/6/48

Meadows, *Rev.* S. P., *B.A.* 1/6/48

Girling, *Rev.* G. F. H., *M.A.* 1/7/48

Spiers, Rev. W., *M.A.*, *B.D.* [UB] 1/7/48

Douglas, *Rev.* A. S., *T.D.*, *M.A.* 9/11/48

Low, *Rev.* J. P. [RC] 1/1/49

Bury, *Rev.* J. [RC] 1/1/49

Cooke, *Rev.* F. A., *B.A.* 24/2/49

Goldie, *Rev.* D. N., *M.A.* 1/3/49

Lawrence, *Rev.* G. L. 1/3/49

Fordham, *Rev.* J. C. H. A., *M.B.E.* 1/4/49

Godfrey, *Rev.* C. J., *M.A.* 1/4/49

Cullington, *Rev.* R. [M] 1/4/49

Clark, *Rev.* A. F., *B.A.* 6/4/49

Meldrum, *Rev.* C. A. M., *B.A.* [C of S] 1/5/49

Young, *Rev.* W. B., *M.A.* [C of S] 1/5/49

Jones, *Rev.* K. W. 1/6/49

Kerr, *Rev.* H. J. [RC] 1/6/49

Verrill, *Rev.* E. J. [M] 1/7/49

Reid, *Rev.* J. K. S., *M.A.*, *B.D.* [C of S] 1/7/49

Williams, *Rev.* J. J., *M.A.* 1/7/49

Marron, *Rev.* E. V. [RC] 1/8/49

Fienley, *Rev.* K. B., *M.A.* 1/10/49

Howe, *Rev.* L. 1/10/49

Macquarrie, *Rev.* J., *M.A.*, *B.D.*, *Ph.D.* [C of S] 1/11/49

Dick, *Rev.* D. F. S., *M.C.*, *T.D.*, *M.A.*, *B.D.* [C of S] 1/12/49

Peterkin, *Rev.* W. N., *M.A.* [C of S] 1/12/49

Davies, *Rev.* D. M., *B.A.* 1/1/50

Edwards, *Rev.* J. R., *M.A.* 1/2/50

Arrowsmith, *Rev.* W. N. [RC] 1/2/50

Cattell, *Rev.* J. E. B., *M.A.* 1/4/50

Spence, *Rev.* C. K. O., *M.C.*, *M.A.*, *B.D.* [C of S] 12/4/50

Unwin, *Rev.* C. P., *B.A.* 1/5/50

Digitized by Google

Royal Army Chaplains' Department—Territorial Army—*continued*

***Chaplains to the Forces (4th Class) ranking as Captains*—contd.**

Stoddart-Sellar, *Rev.* J.	1/6/50
Macey, *Rev.* R. A., *B.A.* (*A/Chaplain to the Forces, 3rd Class*, 1/4/57	1/6/50
Bould, *Rev.* W.	1/6/50
Boddy, *Rev.* W. K., *B.A.*	1/6/50
Smith, *Rev.* D. L.	1/7/50
McPherson, *Rev.* N. F. W. [UB] (*A/Chaplain to the Forces, 3rd Class*, 1/4/57)	1/7/50
Power, *Rev.* T. J. [RC]	1/7/50
Hodgson, *Rev.* A., *M.A.*	26/7/50
Hellaby, *Rev.* V. R. D.	1/11/50
Stretch, *Rev.* T. J., *B.A.*	1/1/51
Fuller, *Rev.* J. H. [C of S]	15/2/51
Hampton, *Rev.* T. F., *B.A.*	1/4/51
Landreth, *Rev.* D.	1/4/51
Atkinson, *Rev.* R. C. [RC]	1/5/51
Mackenzie, *Rev.* D. M., *M.A.* [C of S]	1/5/51
Moulton, *Rev.* W. A.	1/5/51
McRobb, *Rev.* K. M., *M.A.* [C of S]	1/6/51
MacKellaig, *Rev.* A. [RC]	1/7/51
Lloyd, *Rev.* W. S., *B.A.*	1/7/51
Tasker, *Rev.* R. O., *B.A.*	1/7/51
Hopkins, *Rev.* J. E. A., *M.A.*	1/8/51
Cornish, *Rev.* B. D., *M.A.*	9/8/51
Crooks, *Rev.* S. B., *M.A.*	1/9/51
Thomas, *Rev.* J. C., *T.D.* [RC]	1/11/51
Eggo, *Rev.* H. C. M., *T.D.*, *M.A.* [C of S]	1/3/52
Ruttledge, *Rev.* J. P., *B.A.*	1/4/52
Bambury, *Rev.* D. [RC]	1/4/52
Thomson, *Rev.* C. E. L., *M.A.*	1/5/52
Hicks, *Rev.* R. A. R., *B.D.*	1/6/52
Key, *Rev.* V. M. [RC]	1/6/52
Gladwin, *Rev.* B. [RC]	1/6/52
Small, *Rev.* N.	15/8/52
Lapsley, *Rev.* C. W. [UB]	15/8/52
Wood, *Rev.* L.	1/9/52
Stuart, *Rev.* C. H., *M.A.* [C of S]	1/9/52
Birchett, *Rev.* R. J., *B.D.*	5/9/52
Reid, *Rev.* M. P. [RC]	1/10/52
Gibbins, *Rev.* A. E. [M]	1/12/52
Niblock, *Rev.* G.	1/12/52
Craig, *Rev.* I. R., *M.A.* [C of S]	1/3/53
Hewitt, *Rev.* B. G., *M.A.* [C of S]	1/4/53
Matthews, *Rev.* J., *M.A.*	12/4/53
Gardner, *Rev.* D. E. A. S., *M.C.*	18/5/53
Whiting, *Rev.* B. A. A., *M.A.* [UB]	1/7/53

***Chaplains to the Forces (4th Class) ranking as Captains*—contd.**

Abernethy, *Rev.* W. M.	7/7/53
Prytherch, *Rev.* H. V.	28/8/53
Stannard, *Rev.* C. P., *M.A.*	27/10/53
MacVicar, *Rev.* K., *D.F.C.*, *M.A.* [C of S]	30/11/53
Armstrong, *Rev.* W. T., *M.A.*	28/1/54
Nicholls, *Rev.* J. G.	18/2/54
Annear, *Rev.* H. T.	14/3/54
Parkinson, *Rev.* E. J., *B.A.*	24/3/54
Brodie, *Rev.* C.	1/4/54
Hamilton, *Rev.* N. R., *M.A.*	6/4/54
Jones, *Rev.* H. A.	9/4/54
Kelsey, *Rev.* T. G., *B.A.*, *T.D.*	21/4/54
Adams, *Rev.* F. C.	21/4/54
Kingston, *Rev.* P. D.	21/4/54
Cheadle, *Rev.* R., *B.A.*	1/5/54
Deasy, *Rev.* R. D., *B.A.*	4/5/54
Annet, *Rev.* J. T., *M.A.*	14/5/54
Cant, *Rev.* H. W. M. *M.A.*, *B.D.* [C of S]	1/6/54
Williams, *Rev.* H. L., *B.A.*	8/6/54
Crofts, *Rev.* C. A.	1/7/54
Newham, *Rev.* R. G.	14/10/54
Summers, *Rev.* H. W.	8/12/54
Brenton, *Rev.* L. D. [M]	11/1/55
Greenfield, *Rev.* W., *M.A.*	29/1/55
Owen, *Rev.* W. D., *B.A.*	24/2/55
Ball, *Rev.* G. R., *B.A.*	7/4/55
Gray, *Rev.* E. N. O., *M.A.*	14/4/55
Davidson, *Rev.* J. N.	20/4/55
Rees, *Rev.* O. P. D.	30/4/55
Denney, *Rev.* A. H.	4/5/55
Wilson, *Rev.* J. C. H., *M.A.*	9/5/55
Leadbeater, *Rev.* D. [C of S]	16/5/55
Owen, *Rev.* R. H.	23/5/55
Gunning, *Rev.* J. F. [RC]	27/5/55
Tubbs, *Rev.* C. N.	9/6/55
Parsons, *Rev.* D. A., *M.A.*	21/7/55
Vile, *Rev.* D. A., *B.A.*	21/9/55
Lewis, *Rev.* E. D. D.	1/10/55
Green, *Rev.* N., *M.A.*	23/11/55
Roberts, *Rev.* D. D., *B.A.*	8/12/55
Warburton, *Rev.* R. T., *M.A.*	12/12/55
Best, *Rev.* W. [M]	18/1/56
Simpson, *Rev.* E.	25/1/56
White, *Rev.* R.	14/2/56
Steer, *Rev.* C. W. [UB]	28/3/56

Digitized by Google

***Chaplains to the Forces (4th Class) ranking as Captains*—contd.**

Bowers, *Rev.* J. E.	29/8/56
Jacques, *Rev.* H. J. K., *M.B.E.*, *T.D.*	25/4/56
Nash, *Rev.* T. G., *B.A.*	2/5/56
Houghton, *Rev.* E. J., *B.A.*	14/5/56
Fox, *Rev.* B. G. B., *M.C.*	26/6/56
Watkins, *Rev.* R. T. [M]	2/7/56
Hughes, *Rev.* H.	3/1/57
Lazonby, *Rev.* A. F., *M.A.*	11/1/57
Mainwaring-Taylor, *Rev.* J.	29/1/57
Head, *Rev.* W. P., *M.A.*	25/2/57
Rylands, *Rev.* T. M.	25/3/57
Savill *Rev.* D., *M.A.*	4/4/57
Cooper, *Rev.* L. M., *M.A.*	6/5/57
Ashton, *Rev.* J. C., *B.A.*	8/5/57
Marsh, *Rev.* R. M. W., *M.A.*	21/5/57
Woodhead, *Rev.* H. H., *B.A.*	22/6/57
Pearson, *Rev.* L. A., *B.Sc.*	12/7/57
Caldwell, *Rev.* D. D.	24/9/57
Taylor, *Rev.* J. H. B., *M.A.*, *B.D.*	25/9/57
Stockley, *Rev.* R.	26/9/57
Wilkinson, *Rev.* K. H.	14/10/57
Arnold, *Rev.* K. A., *M.A.*	1/11/57
Llewelyn, *Rev.* J. H. N., *M.A.*	20/1/58
MacLellan, *Rev.* M. J. [RC]	20/1/58
Martin, *Rev.* W. M., *M.A.*	3/2/58
Borne, *Rev.* J. F. E.	28/2/58
Allen, *Rev.* J. M., *M.A.*	10/4/58
Watson, *Rev.* G., *M.A.*, *B.D.* [C of S]	16/5/58
Annesley, *Rev.* E., *B.Sc.* [C of S]	22/5/58
Mulhearn, *Rev.* K. [RC]	23/5/58
Webb, *Rev.* R. W. J. [P]	23/5/58
Deans, *Rev.* J. B. [C of S]	30/5/58
Rodgers, *Rev.* C. G. H., *B.Sc.*	1/6/58
Macleod, *Rev.* W. (457031) [C of S]	2/6/58
Restall, *Rev.* J. D., *B.D.*	12/6/58
Makins, *Rev.* G. W. G. [C of S]	17/6/58
Monoghan, *Rev.* J. [C of S]	20/6/58
Gray, *Rev.* D. C.	26/6/58
Angus, *Rev.* J. A. K., *M.A.* [C of S]	1/7/58
Preston, *Rev.* F. J.	7/8/58
Cosgrove, *Rev.* L. J., [RC]	17/8/58
Robson, *Rev.* J., *M.A.* [C of S]	3/9/58
Simpson, *Rev.* P. W., *B.A.*	3/9/58
Matthews, *Rev.* .I. J., *M.A.*	4/9/58

***Chaplains to the Forces (4th Class) ranking as Captains*—contd.**

Welch, *Rev.* W. V. [UB]	5/9/58
Pilgrim, *Rev.* R. C. L., *B.A.*	8/9/58
Westcott, *Rev.* D. R., *B.A.*	25/9/58
McNaughton, *Rev.* J., *B.A.*	30/9/58
Bishop, *Rev.* D., *B.Sc.*	4/10/58
Barker, *Rev.* C. C., *M.A.*	14/10/58
McIntosh, *Rev.* H. N. M., *M.A.* [C of S]	20/10/58
Jackson, *Rev.* J. J. [RC]	28/10/58
Tambling, *Rev.* P. F., *B.A.*	1/11/58
Alton, *Rev.* K. [M]	10/11/58
Wilkie, *Rev.* J. R., *M.A.* [C of S]	12/1/59
Hall, *Rev.* J. H., *B.Sc.*	19/1/59
Ingram, *Rev.* M.	26/1/59
Crawte, *Rev.* W. R., *B.A.*	2/2/59
Trevor-Morgan, *Rev.* B. H. T., *M.A.*	6/2/59
Strickland, *Rev.* P. L.	2/3/59
Rogers, *Rev.* N. D., *B.A.*	3/3/59
Stubbs, *Rev.* S. P. H., *B.D.*	3/3/59
Curtis, *Rev.* W. F. H.	13/3/59
Gray, *Rev.* P., *B.A.*	24/3/59
Reid, *Rev.* W. S., *M.A.* [C. of S.]	1/4/59
Jones, *Rev.* H. F.	2/4/59
Moses, *Rev.* H., *B.A.*	2/4/59
Jones, *Rev.* N. D., *B.A.*	6/4/59
Fletcher, *Rev.* V., *B.A.*	6/4/59
Anderson, *Rev.* J. R., *M.A.*	11/5/59
Wilcox, *Rev.* R. T., *B.A.*	17/5/59
Hartley, *Rev.* H.	3/6/59
Larkin, *Rev.* M. T. [RC]	12/6/59
Brindley, *Rev.* S. G. N., *B.A.*	30/6/59
MacPherson, *Rev.* N. J. [C of S]	7/7/59
Wooldridge, *Rev.* J. B.	17/7/59
Abbott, *Rev.* L. L.	23/7/59
Johnson, *Rev.* G.	6/11/59
Cameron, *Rev.* P. S. G., *M.A.*	16/11/59
Oakley, *Rev.* B. W.	16/11/59
Artley, *Rev.* C. M., *B.A.*	17/11/59
France, *Rev.* M. N.	2/12/59
Welbourne, *Rev.* T. C. S. [M]	2/12/59
Gooderick, *Rev.* P. H., *B.A.*	4/12/59
Beck, *Rev.* S., *M.A.*	14/12/59
Hazell, *Rev.* T. J.	15/12/59
Wood, *Rev.* R. T. J. K., *M.A.*	17/12/59
Robson, *Rev.* F. J. [RC]	7/1/60

Digitized by Google

ROYAL ARMY SERVICE CORPS

Upon an eight-pointed star, the Royal Cypher within the Garter, encircled with a wreath of laurel and ensigned with The Crown.

Agents—Lloyds Bank Limited, Cox's & King's Branch.

Regimental Journals—"The Royal Army Service Corps Review"—Institution of the Royal Army Service Corps, c/o Director of Supplies and Transport, The War Office.
"The Waggoner"—R.A.S.C. Training Centre, Buller Barracks, Aldershot.

Regimental Association—The Controller, The Royal Army Service Corps Association, No. 6, Queensberry Place South Kensington, London, S.W.7.

For Record Office ... ... *see* column 2904.
For Regimental Pay Office ... ... *see* column 2911.

Uniform—Blue. *Piping*—White.
Facing colour—White.

Allied Corps

The Royal Canadian Army Service Corps
Royal Australian Army Service Corps
Royal New Zealand Army Service Corps
Royal Pakistan Army Service Corps
South African Service Corps
Army Service Corps of India
The Ceylon Army Service Corps

Affiliated Corps

Gurkha Army Service Corps

Colonel-in-Chief ... Field-Marshal *H.R.H. The Duke of* Gloucester, *Earl of* Ulster, *K.G., K.T., K.P., G.C.B., G.C.M.G., G.C.V.O.*, A.D.C. (P), Col.-in-Chief 10 H., R. Innisks., Glosters, Gordons, R.B., Royal Winnipeg Rifles, Royal Canadian Army Service Corps, Royal Australian Army Service Corps, Royal New Zealand Army Service Corps and Ceylon Light Infantry, Col. S.G. (*Hon. Col. R.A.* (*T.A.*) *and O.T.C.*)

Colonels Commandant.

Smith, Maj.-Gen. *Sir* Cecil M., *K.B.E., C.B., M.C., A.M.I.Mech.E.*, ret. pay, *p.s.c.* 19/10/50

Goodfellow, Maj.-Gen. H. C., *C.B., C.B.E., A.M.I.Mech.E., A.M.Inst.T.*, ret. pay (*Hon. Col. R.A.S.C.* (*T.A.*)) 14/10/54

Colonels Commandant—contd.

‡Ritchie, Maj.-Gen., W. H. D., *C.B., C.B.E.* ret. pay (*Hon. Col. R.A.S.C.* (*A.E.R.*)) *p.s.c.* 19/6/59

Buckle, Maj.-Gen. D. H. V., *C.B., C.B.E.* 11/10/59

Lt.-Colonels.

§Noyes, R. R. G. G. G., *O.B.E.* 1/4/53
§Rush, J. F., *p.s.c.* 19/5/53
§Temple, L. A., *M.A.* (*T/Col.* 24/8/59) 1/4/54
§Kerr, F. J. B. 30/6/54
§Henson, P. H., *O.B.E., B.A.*, v., *A.M.I.Mech.E.* j.s.s.c., *p.s.c.* 31/12/54
§Howard, F. C. W., *M.A.*, v., *A.M.I.Mech.E., p.s.c.* 1/4/55
§Penno, R. L., *M.B.E., p.s.c.* (*local Col.* 31/10/57) 1/4/55
§Bisset, I. S., *A.M.I.Mech.E., p.s.c., pe* 1/4/55
§Knowland, R. W. S., *E.R.D.* 1/4/55
§Libby, T. W. 24/7/55
§Price, N. J. 30/7/55

Lt.-Colonels—contd.

§Fergusson, A. G. K. 15/8/55
§Degnan, O J. 1/4/56
§Farrow, G. D. 1/4/56
§Scroope, S. H. A., *B.A.* 1/4/56
§Crew, G. C. E. 1/4/56
§Marsh, C. G. M., *M.B.E., E.R.D.* 1/4/56
§Mackinnon, G. M. 1/4/56
§Taylor, P. M. A., *M.C.* 1/4/56
§Smith-Masters, G. L. M. 15/4/56
§Wilson, T. G., *O.B.E., B.A., p.s.c.* (*T/Col.* 11/1/60) 9/5/56
§Cleaver, A. S., *B.A.*, v. 19/5/56
§Potter, F. H., *O.B.E.* 10/6/56

‡ Representative Colonel Commandant for 1960

Digitized by Google

Lt.-Colonels—contd.

§Cardy, L. A., *M.B.E.*	16/6/56
§Gregory, R. K., *M.A.*, *p.t.s.c.*	1/12/56
§Armstrong, R. W., *B.A.*	31/12/56
Charkham, H. I.	30/6/57
Wicks, R. S., *M.B.E.*, *M.C.*, *M.A.*, *p.s.c.*	1/7/57
Cox, H. B.	19/8/57
Aspland, L. J., *M.A.*, v.	19/8/57
Matthews, A. J.	19/8/57
Molyneux, E. V., *O.B.E.*, *M.C.*, j.s.s.c., *p.s.c.* (*T/Col.* 5/1/60)	19/8/57
Griffiths, W. J.	19/8/57
Spiller, J. W. C., *M.A.*, v., *B.Sc.*, *p.t.s.c.*, *pe*	20/8/57
Hatherley, R. V., *p.s.c.*	20/8/57
Wildish, D. C., *T.D.*	20/8/57
Green, J. S., *M.B.E.*, *B.A.*, *p.s.c.*	20/8/57
Wilkinson, R. J., *M.B.E.*, *T.D.*, *p.s.c.*	20/8/57
Treanor, B. M.	1/2/58
Penrose, J. O., *M.B.E.*, *T.D.*	2/2/58
Wells, W. T.	1/3/58
Hoyle, S.	20/3/58
Grierson, W. C., *M.B.E.*, *M.M.*	1/4/58
Hill, G. G., *M.B.E.*	2/4/58
Furtado, G. S.	10/4/58
Lewington, A. V.	30/4/58
Barker-Simson, L. N., *M.B.E.*, *p.s.c.*, *f.s.*	1/6/58
Birch, E. E.	26/6/58
Storey, G. E., *M.B.E.*	19/7/58
Turner, D. A., j.s.s.c., *p.s.c.*	24/7/58
bt. lt.-col.	1/7/56
Jay, R. W., *B.E.M.*	28/7/58
Every, H. M. C., *p.s.c.*	29/7/58
Hilder, J. W.	30/7/58
Scruton, J., *D.S.O.*	31/7/58
Rayner, H. F.	5/8/58
Dickens, E. T., *T.D.*	19/8/58
Thomas, E. J.	25/10/58
Cheetham, R. D., *M.B.E.*	11/11/58
Reynolds, J. R., *O.B.E.*, *E.R.D.*, *p.s.c.*	1/12/58
bt. lt.-col.	1/7/54
Stehr, W. H. J.	11/1/59
Wright, H.	30/6/59
Ogilvie, S. S., *A.M.Inst.T.*	1/7/59
Allison, N., *M.B.E.*, *M.C.*, *T.D.*, *p.s.c.*	2/7/59
Folliss, P. E. A., *M.B.E.*	3/7/59
Palmer, H. C., *M.B.E.*	16/7/59
Howell, G. L. E. B. S.	17/7/59
Spicer, A. J.	18/7/59
Williams, G. M.	19/7/59
Parry, R. G. R., *M.C.*	20/7/59
Froom, G. M., *M.B.E.*	21/7/59
Elliot, I. R., *p.s.c.*, *f.s.*	1/8/59
Darlow, E. W. T., *O.B.E.*, *M.A.*, *p.s.c.*	2/8/59
Pearman, P.	14/8/59
Hollingdale, G. L., *p.s.c.*	15/8/59
Abbott, H. T.	16/8/59

Lt.-Colonels—contd.

Cubitt, F. M., *M.B.E.*, *p.s.c.*	18/10/59
Thompson, M., *t.*	19/10/59
Pounsford, P. W., *p.s.c.*	20/10/59
Williams, R. N. D.	21/10/59
King, N. C., *M.B.E.*, j.s.s.c., *p.s.c.*	22/10/59
Cornwell, J., *D.S.O.*, *D.C.M.*	23/10/59
Boyeldieu, R.	24/10/59
Edmondson, H., j.s.s.c., *p.s.c.*	1/11/59

Majors.

Larner, H. J., *p.s.c.*	1/7/46
Wilkins, P. N. J., *p.s.c.*	1/7/46
Shelton, P. G.	1/7/46
Briggs, H. H. S.	13/6/47
Rea, C.	21/6/47
Joyce, D. J.	29/6/47
Parr, C. J. H., *T.D.*	21/8/47
Weller, W. J. F., *M.B.E.*	28/1/48
McCosh, A. W.	19/2/48
Sedgwick, E.	23/2/48
Cooper, B. S.	17/3/48
Chapple, E. T., *p.s.c.*	10/7/48
Loos, F. C., *p.s.c.*	29/8/48
McLaren, G. E., *M.B.E.*	1/9/48
Holness, H. C., *pi*	18/9/48
Marshall, P. F.	25/9/48
Gardner, H. H.	1/11/48
Blessington, E. A., *M.B.E.*	14/12/48
Harper, J. G.	30/1/49
Marsh, R. F.	30/1/49
James, J. A., *p.s.c.*	6/2/49
Ellis, E. E.	20/2/49
Bristow, F. W., *T.D.*	9/3/49
Stevens, R. J.	8/4/49
Owens, E. H. C.	11/4/49
Bradley, D. J.	21/5/49
Wilcox, M., *p.s.c.*	27/8/49
Wallace, C. R. V., *B.Sc.*, *p.s.c.*	27/8/49
Tonks, E. E., *M.C.m.*	20/9/49
Lewis, C. V. J.	3/10/49
Poole, E. J.	27/10/49
Seymour, J., *T.D.*	6/11/49
Gill, D. N.	3/1/50
Ring, C. E.	21/1/50
Metherell, D. P. T.	28/1/50
Brown, G. N., *p.s.c.* (*local Lt.-Col.* 16/6/59)	28/1/50
Bloxwich, P. S.	5/2/50
Brockhurst, K.	13/3/50
Webb, A. J. L.	7/4/50
Ward, W. A. A.	15/4/50
Jackson, G. M.	11/5/50
Welsh, R. H., *M.B.E.*	2/7/50
Walker, K. A., *T.D.*	19/7/50
McFarlane, J.	5/8/50
Burkitt, W. G., *M.A.*	26/8/50
Bullough, S. H., *B.A.*, w., *pi*	26/8/50

Digitized by Google

Majors—contd.

Davis, P. C.	1/11/50
Wright, L.	11/11/50
Kemp, L. R.	20/11/50
Clayton, P. M., s.	10/1/51
Molyneux, J. H. B., *pi*	22/1/51
McCartan-Mooney, E. N., s.	27/1/51
Phipps, M. E., *M.B.E.*, *B.A.*, *p.s.c.*	27/1/51
Bushell, F. A.	27/1/51
Welton, N.	27/1/51
Sanderson, R. F., *M.A.*, v., *pe*	27/1/51
Lindon, B. W. M., *M.C.*, *M.A.*	27/1/51
Gilliat, R. N., *B.A.*	27/1/51
Mason, P. G. K., *p.s.c.*	31/1/51
Stageman, F. J.	26/2/51
Vaughan, B. C., s.	3/3/51
Thornton, C. D., *p.s.c.*	24/3/51
Gray, G. D., *E.R.D.*	2/4/51
Stewart, L. M.	27/4/51
Souter, A. L. G. F., *M.A.*, *pi*	21/5/51
Allcock, A. J., s.	30/5/51
Rendle, R. W.	20/6/51
Marsden, W. S.	4/7/51
Hart, G. H. (*T*/*Lt.-Col.* 12/11/59)	21/7/51
Baxter, R. J.	28/7/51
Stedham, J. E. C., *p.s.c.*	6/8/51
Macqueen, J.	17/8/51
Thomas, W. F.	19/8/51
Shuttleworth, W. P. A., *p.s.c.*	22/8/51
Dunford-Wood, C. D. C., *D.F.C.*, *p.s.c.*	25/8/51
Mitchell, P. R. B., *p.s.c.*	25/8/51
Cullen, I. W., s.	2/9/51
Jarrett, F. Y.	24/9/51
Barry, G.	4/10/51
Houston, D. I., *T.D.*, *p.s.c.*	7/11/51
Roberts, G. H. H.	26/11/51
Shotter, G. B.	11/12/51
Taylor, J. G.	17/12/51
Radcliffe, J.	20/12/51
Leather, C., *M.B.E.*, *p.s.c.*	21/12/51
Lindley, P. A. N.	25/12/51
Queich-Woolls, F. T., *T.D.*	25/1/52
Holmes, J.	18/2/52
Bowles, R. G. L., *T.D.*, *p.s.*	10/3/52
Taylor, J. (201939)	26/3/52
Nelson, I. A.	8/4/52
Dorling, A. F.	12/4/52
Tucker, K. R. D., *t.*	15/4/52
Dell, H. E.	26/4/52

Majors—contd.

Hawkins, E. V.	25/6/52
Twiss, R. G., *pi*	1/7/52
Thornton, P. C.	1/7/52
Horton, M. F., s.	1/7/52
Crafter, F. L., *t.*	1/7/52
Wildey, J. P. A.	1/7/52
Freeman, E. R., *p.s.c.*	1/7/52
Halket, J. C., s.	1/7/52
Rankin, W. I.	3/7/52
Worth, R. A.	5/7/52
Larkin, P. D. S.	8/7/52
Cullen, C. W., *M.B.E.*	22/7/52
Anderson, G.	5/8/52
Touzel, G. S.	10/8/52
Gilmour, K. J., *M.B.E.*	24/8/52
Pern, J. E., *T.D.*, *pi*	24/8/52
Brewis, H. E., *p.s.c.*	2/9/52
Russell-Jones, B. St. C., *T.D.*	2/9/52
Luscombe, P. A., *E.R.D.*	2/9/52
Coates, P. G., *E.R.D.*	2/9/52
Hoffman, H. R., *T.D.*	2/9/52
Brierly, M. L.	16/9/52
Discombe, R. F., *M.B.E.*, *A.M.Inst.T.*, *p.s.c.* (*T*/*Lt.-Col.* 29/1/59)	16/9/52
Chase, J. C., *M.B.E.*, s.	18/9/52
Payne, R. C. F.	18/9/52
Frost, J. A. A. R.	8/10/52
Bambridge, W. G. M.	9/10/52
Pilkington, C. E. N.	13/10/52
Wright, J. H., *M.B.E.*	22/10/52
Bell, D.	22/10/52
Poole, P. B., *p.s.c.*	22/10/52
Rawlins, H. W.	22/10/52
Lightfoot, K. J., *M.B.E.*	22/10/52
Hill, T. H.	22/10/52
Moyle, A. D.	22/10/52
McAndrew, H. J., *p.s.c.*	22/10/52
Hamlyn, A. H. D., *p.s.c.*	25/10/52
Barker-Simson, D. S.	27/10/52
Easten, D. F., *M.C.*	8/11/52
Deighton, H. M. M., *p.s.c.*	11/11/52
Lambourn, L. A.	16/11/52
Turnbull, A. H., *p.s.c.*	21/11/52
Thomson, A., *p.s.c.*	15/12/52
Macpherson, I.	19/12/52
Huxtable, L. A., *p.s.c.*	21/12/52
Tierney, T. M.	24/12/52
Poulter, R. B., *pi*	27/12/52
Parry, R. K. M., *M.B.E.*, *B.A.*	28/12/52

Digitized by Google

Majors—contd.

Seaton, A., *p.s.c.*	31/12/52
Paulger, A. K., *f.s.*	31/12/52
Wilson, J. M.	31/12/52
Morris, P. B., *p.s.c.*	31/12/52
Case, C. E.	31/12/52
Locke, D. N., *p.s.c.*	31/12/52
Kent, J. C., *M.C.*	31/12/52
Spurrier, H. H.	31/12/52
Baker, D. R.	31/12/52
Payne, E. R., *p.s.c.*	31/12/52
Mahony, A. M. H., *p.s.c.*	31/12/52
Call, H. H., *pi*	31/12/52
O'Reilly, B. H. J. A., *M.B.E.*, *p.s.c.*	31/12/52
Doolan, T., j.s.s.c., *p.s.c.*	31/12/52
Carpenter, V. H. J., *M.B.E.*, *p.s.c.*	31/12/52
Mitchell, W. D. N., s.	1/1/53
Clifton, G. F. H.	22/1/53
Gannon, S. V.	4/2/53
Angus, C. G. M., *p.s.c.*	5/2/53
Foskett, C. W., *pi*	10/2/53
Reid, A. G., s.	23/2/53
Welch, W. G., *M.C.*, *p.s.c.*	9/3/53
Cuff, D. E., *M.B.E.*	17/3/53
Park, R. L., *p.s.c.*	17/3/53
Armstrong, D. G., *p.s.c.*, s.	12/4/53
Strickland, E. N.	13/5/53
Boynton, C. L., *p.s.c.*	15/5/53
Eastwood, B. J., *O.B.E.*, *p.s.c.*	19/5/53
Booth-Mason, H. B., *M.B.E.*, j.s.s.c., *p.s.c.*	22/5/53
Gregory, A. D., *pi*	2/6/53
Savage, T. A. K., *M.B.E.*, *t.*	3/6/53
Ince, R. E. P.	4/6/53
Hancox, D. W. E., *p.s.c.* (*T*/*Lt.-Col.* 23/4/59)	8/6/53
Booth, B. B., s.	15/6/53
Brigden, A. F.	17/6/53
Wynn-Werninck, B. V.	18/6/53
Brown, A. N.	22/6/53
Sayle, L. R. E.	24/6/53
Fitzgerald, A. D.	4/7/53
Bartolo, V. A. A., *pi*	21/7/53
Lowery, J. G.	4/8/53
Kennedy, J. B.	4/8/53
Compton, W. S.	6/8/53
Garrard, B. C., *p.s.c.*	7/8/53
Bennett, S.	17/8/53
Gibson, R. W.	28/8/53
Jay, P. W. H.	8/9/53
Newberry-Cobbett, G. L., *M.B.E.*	14/9/53
Davies, H. B. C., *T.D.*	3/10/53
Hughes, D. C. B., j.s.s.c., *p.s.c.*	5/10/53
Smith, D. B. E.	8/10/53
Varman, T. J., *p.s.c.*	14/11/53
D. J., *p.s.c.*	25/11/53
G. A., s.	2/12/53

Majors—contd.

Nightingale, R. A., *M.B.E.*	6/12/53
Sandes, R. H., *pi*	13/12/53
Shead, S. N.	19/12/53
Bodycombe, B O.	30/12/53
Bristow, F. E.	1/1/54
Bate, W., j.s.s.c., *p.s.c.* (*local Lt.-Col.* 14/9/58) *bt. Lt.-Col.*	6/1/54 1/7/59
Renwick, I., s.	26/1/54
Rust, B., *T.D.*, *p.s.c.*	9/2/54
Hart, R. F. S.	9/2/54
Thomas, R. E., *M.B.E.*, *t.*	20/2/54
Philp, J. L.	22/2/54
Batty, T. K., *B.A.*, x., *pi*	26/2/54
McIlveen, T. E.	26/2/54
Heathcote, F. J.	1/3/54
Morgan, D. O., *B.A.*, *p.s.c.*	31/3/54
Holmes, R. W., *p.i.s.c.*	31/3/54
Reader, D. W.	9/4/54
Knowles, T. J.	13/4/54
Eddridge, B. A., *M.B.E.*, *p.s.c.*	13/6/54
Murray, C. A., *t.*	28/6/54
Heptinstall, J., *p.s.c.*	2/7/54
Challenor, R. W. (*T*/*Lt.-Col.* 18/4/59)	4/7/54
Hall, F. C. G.	5/7/54
Thorp, A.	8/7/54
Mitton, S.	19/7/54
Adwick, C.	20/7/54
Bailey, A., s.	29/7/54
Rees, W. C.	7/8/54
Pardoe, C. H., *B.A.*, s.	1/9/54
Dabson, H. W. J., *p.s.c.*	6/10/54
Mercer, C. H., s.	22/10/54
Boon, J. B.	25/10/54
Ball, P. J. S., *p.s.c.*	30/10/54
Voller, D. W.	1/11/54
Marrison, P. F.	3/11/54
Bates, K. W.	7/11/54
Grimshaw, A. R.	30/11/54
Langley, J. M.	6/12/54
Fowles, R. F.	7/12/54
Holstrom, S.	10/12/54
Mortlock, D. G., s.	24/12/54
Ridings, B.	29/12/54
Eade, J. W.	14/1/55
Barnes, K. J. U.	16/1/55
Wilson, K. B.	21/2/55
Russell-Pavier, D., *t.*	9/3/55
Capel-Smith, R. N., s.	11/3/55
Kiddle, R. E., *M.B.E.*, j.s.s.c., *p.s.c.*	21/3/55
Higgins, J. A. J., *p.s.c.*	8/4/55
Fenn, E. W., *t**	11/4/55
Wallace, J. D., *p.s.c.*	12/4/55
Hearn, R. F.	14/4/55
Allen, R. V., *M.M.*	23/4/55
Simms-Reeve, C. R.	19/5/55

Digitized by Google

Royal Army Service Corps—*continued*

***Majors*—contd.**

Wright, D., *p.s.c.*	19/5/55
Green, S., *M.M.*	13/6/55
Blair, A. M. H., *M.A.*, *pi*	26/6/55
Sharp, L. A. G.	30/6/55
Sutton, D. J., *p.s.c.*	2/7/55
Elliott, J. D., *pi*	4/7/55
Grieve, D. P.	13/7/55
Morrison, D. E. B., *p.s.c.*	19/7/55
Catto, D. J., *s.*	25/7/55
Thornton, T. C.	28/7/55
Bavin, G. E., *p.s.c.*	17/8/55
Wetherall, C. J., *p.s.c.*	23/8/55
Gallagher, M. D.	8/9/55
Ridley, C. J., *pi*	7/9/55
Knowles, J. M.	15/9/55
Swaine, A. E., *p.s.c.*	17/9/55
Cox, W. D.	23/9/55
Bainbrigge, P. de L., *pi*	27/9/55
Bayliss, B. W. M., *p.t.s.c.*	1/10/55
Parker, A. S., *p.s.c.*	3/10/55
Mockridge, J. B., *p.s.c.*	4/10/55
Burley, A. D., *pi*	15/11/55
Mills, T. E. B.	15/2/56
Murphy, M. N.	20/2/56
Sill, S. A., *p.t.s.c.*, *pe*	15/3/56
Turner, G. T. S.	24/3/56
Chick, D. G., *A.M.Inst.T.*	25/3/56
Andrew, K.	8/4/56
Farrant, E. W.	10/4/56
Blunt, R. C.	23/4/56
Lomax, J. K., *p.s.c.*	7/5/56
McCallum, J. O.	12/5/56
Steward, C., *t**	3/6/56
Pearson, T. F.	4/6/56
Seager, W. J. B.	16/6/56
Jeffery, B. A. S.	20/6/56
Brown, H. P.	9/8/56
O'Kelly de Conejera, P. T.	16/8/56
Lerwill, J. A. W., *p.s.c.*	18/10/56
Henderson, E. W., *t*	27/10/56
Wooles, D. S., *M.B.E.*, *t**	29/10/56
Bayman, H. E.	4/11/56
Reed, S. G. H.	3/12/56
Worsley, G. H.	10/12/56
Bushell, P. G.	11/12/56
Neighbour, D.	11/12/56
Andrews, J. E., *pi*	12/1/57
Bagshaw, J. F. C.	21/1/57
Waldram, J. B.	28/1/57
Younghusband, E. J., *p.s.c.*	5/2/57
Dobbs, S. C. M., *p.s.c.*	18/2/57
Warburton, F. W.	24/2/57
Thacker, L. B. A.	3/3/57
Treasure, N. R., *t.*	5/3/57
Royle, R. J., *p.l.*	22/3/57

***Majors*—contd.**

Heath, H. W., *p.s.c.*	28/3/57
Gray, P. E., *M.M.*	1/4/57
Martyn-Fisher, J. H., s.	6/4/57
Edwards, C. L.	18/5/57
Edwards, W. P.	18/5/57
Harris, A. R.	24/5/57
Cory, P. R.	26/5/57
Dowse, R. S., *p.s.c.*	31/5/57
Northover, J. A.	1/6/57
Watson, A. G., *p.s.c.*	9/6/57
Horn, J.	17/6/57
Deane, J.	20/6/57
Thorpe, R. C.	27/6/57
Carley-Pocock, R. S., *p.s.c.*	28/6/57
Carter, S. W. E., *p.s.c.*	3/7/57
Carr, A. S. A.	4/7/57
Bailey, W. W.	6/7/57
Crockford, K. H., *M.C.*, *t.*	16/7/57
Hayne, B. A. S.	25/7/57
Trim, H. M.	27/9/57
Wright, C., s.	9/10/57
Wilks, M. G., *B.A.*	14/11/57
Coan, C. W. P., *t.*	17/11/57
Walker, J. S. M., *p.s.c.*	14/12/57
Fairchild, D. J.	22/12/57
Riley, A. V., *p.s.c.*	21/1/58
Baldwin, L.	2/2/58
Morgan, J. B. D., *p.s.c.*	10/2/58
Pickering, F. M., *p.t.s.c.*	19/2/58
Gerrard, R. M., s.	23/2/58
Coles, C. H. H., s.	7/3/58
Pearce, G. T., *M.B.E.*, *p.s.c.*	20/3/58
Regan, J. J.	5/4/58
Carne, C. E.	10/4/58
Humphreys, J. E.	11/4/58
Evans, J. R., *p.s.c.*	12/4/58
Benson, P. H., *M.B.E.*, *p.s.c.*	13/4/58
Nicholl, P. R. J.	15/4/58
Bousfield, M. J., *t.*	30/4/58
Thomas, R. R. L.,	3/5/58
Combe, G. A.	13/5/58
Ortiger, A. D.	4/6/58
Bayliss, W. R.	8/6/58
Blunt, P., *M.B.E.*, *G.M.*, *p.s.c.*	11/6/58
Evans, M., *M.C.*, *p.s.c.*	14/6/58
Gobourn, P. C. C.	17/6/58
Allen, M.	25/6/58
Pool, R. P.	23/6/58
Burnett, W.	30/6/58
Farmer, A. M.	1/8/58
Chadwick, A. J., *p.s.c.*	14/8/58
Wake, J. B.	5/9/58
Calvert, G. P. G., s.	3/10/58

Digitized by Google

Royal Army Service Corps—*continued*

***Majors*—contd.**

Cunningham, J. W.	9/10/58
Bennett, I. H. W.	10/10/58
Morgan, A. D. M.	11/10/58
Owen, D. G. M.	14/10/58
Tait, K. G.	23/10/58
Relf, J. I., *t.*	1/11/58
Bentley, J. A.	18/11/58
Walker, P. G., *pi*	11/12/58
Iveson, J. S., *p.t.s.c.*	18/12/58
Ryder J. S.	12/1/59
Jebb, P. C.	5/2/59
Kynaston, E. A.	9/2/59
Pledger, S. T.	12/2/59
Mitchell, B., *p.s.c.*	13/4/59
Howe, L. G.	29/4/59
Wilks, P. A.	30/4/59
Carter, D. S.	4/5/59
Ronald, W. K., *pi*	8/6/59
Tippet-Iles, J. M.	9/6/59
Yockney, D. G. H., *p.s.c.*	3/7/59
Bradbrook, B. H., *p.l.*	25/7/59
Kirk, A. J., *p.t.s.c.*, *pi*	1/8/59
Pewtress, I. M.	12/9/59
Bedford, J. M. R.	17/9/59
Attack, P. I., *p.s.c.*	20/9/59
Brown, D. A.	29/9/59
Blakemore, W. H.	15/10/59
Williams, W. T., *p.s.c.*	16/10/59
Morgan, P. L.	6/11/59
Lofts, J. D., *pi*	11/11/59
Daniell, R. T. S., *pi*	18/11/59
Olliffe, D. W., *pi*	28/12/59
Corner, B. S.	29/12/59
Routledge, R.	10/1/60
Shore, D. G.	13/1/60
Fairweather, J. S., *pi*	15/1/60
Tapply, P. L.	27/1/60
Thomas, A.	2/2/60

Captains.

St. Clair, G. E.	31/5/49
Bush, H. A. (*T/Maj.* 3/7/59)	17/1/50
Edwards, C. L.	18/5/50
Morrison, P. F.	4/8/51
Rutherford, I. J.	10/1/52
Edwards, P. A.	15/2/52
Haselock, K. P., s.	5/4/52
Bligh, N. E.	28/4/52
Partridge, W. A.	25/8/52
Green, C. D. F., s.	28/8/52
Harrison, S. C.	15/10/52
Bain, A. R.	3/12/52
O'Brien, J., *M.B.E.*	29/12/52
Donaldson, S., *t.*	30/1/53
Burns, D. D. (*T/Maj.* 10/7/59)	17/2/53
Hallum, J. F.	25/2/53

Captains—contd.

Hennessy, L.	8/3/53
Howells, V. J.	14/3/53
Gidley, A. J.	15/3/53
Petrie, D. G. A.	21/3/53
Elliott-Bateman, N. H.	27/3/53
Dale, G. E.	31/3/53
Witt, N. O. E., *p.s.c.* (*T/Maj.* 8/10/59)	7/4/53
Forrest, J. H.	9/4/53
Davis, B. A.	12/4/53
Luty, A. I.	14/4/53
Hodder, I. M., *p.s.c.* (*T/Maj.* 12/2/59)	17/4/53
Cardle, D., *p.s.c.*	22/4/53
Garry, J., *p.h.*, *p.l.*	26/4/53
Hook, V. R.	2/5/53
Horner, D. F. J. (*T/Maj.* 12/9/59)	8/5/53
Harris, D. R., *M.B.E.*	10/5/53
Templeman, M. J.	20/5/53
Fenner, F. N.	25/5/53
Scott, B. A., *M.M.*, *B.E.M.*,	28/5/53
Maennling, D. E.	29/5/53
Groom, J. W. J.	4/6/53
Gardner, J. A.	5/6/53
Strelley, J.	6/6/53
Macleod, K. N.	6/6/53
Scott, J. A.	7/6/53
Hooper, R. W. (*T/Maj.* 8/12/59)	5/7/53
Davis, P. J.	14/7/53
Harland, D. J.	16/7/53
Leaves, P. J.	17/7/53
Mills, E. J. E.	20/7/53
Charteris-Black, M. H.	21/7/53
Timme, A. R. (*T/Maj.* 19/12/59)	1/8/53
Greenwood, D. E., *p.s.c.*	12/8/53
Blackburn, S. D., *p.t.s.c.*, *pi* (*T/Maj.* 20/1/58)	13/8/53
Danton-Rees, T. A.	2/10/53
Crabtree, A. D.	6/10/53
Leefe, C. T. R.	7/10/53
Gillies, D. R.	12/10/53
Byrne, D. E. S.	14/10/53
Gratwicke, P. M.	17/10/53
Swain, F. A., *pi*	17/10/53
Jones, M. T.	1/11/53
Langdon, P. (*T/Maj.* 29/9/58)	2/11/53
Langdon, J.	15/11/53
Charles-Jones, D. E. T.	30/11/53
Green, K. M.	3/12/53
Symes, G. E.	11/12/53
Alford, D. C.	16/12/53
Meeke, J. A.	28/12/53
Drew, P. A.	9/1/54
Plaskett, F. J., *p.s.c.* (*T/Maj.* 13/8/59)	10/1/54
Wallis, R. L.	31/1/54
Mottram, J. N., *pi* (*T/Maj.* 15/1/59)	6/2/54
Williamson G. J. F.	11/2/54

Digitized by Google

Captains—contd.

Taylor, G. W.	23/2/54
Agutter, D. B.	4/3/54
Macdonald, D. H. R.	6/3/54
Turner, D. G. (*T/Maj.* 6/12/59)	8/3/54
Arnold, P. J.	15/3/54
Jenks, H. G., *p.t.s.c.* (*T/Maj.* 4/5/59)	2/4/54
Churchman, A. E.	5/4/54
Speller, N. I. B., *p.s.c.*	13/4/54
Gittings, D. J.	17/4/54
Horner, D. A., *B.Sc.*, v.	3/5/54
Prior, N. J., *pi.* (*T/Maj.* 4/1/60)	17/5/54
Fenn, E. A. R.	22/5/54
Tulloch, J.	25/5/54
House, P. B., *p.t.s.c.*, *pi* (*T/Maj.* 25/2/59)	30/5/54
McDougall, D., *p.l.*(*att'd A.A.C.*)	6/6/54
Radley, B. G.	7/6/54
Bavin, C. H.	13/6/54
Gray, J. W.	16/6/54
Moss, I. D.	21/6/54
Lysons, F.	26/6/54
Neve, A. F., *pi*	15/7/54
Gregory-Smith, R. C. G , *B.Sc.*, x.	15/7/54
Peaston, W. R. G.	15/7/54
Hayward, D.	15/7/54
Boulton, J. R.	15/7/54
Haynes, W.	15/7/54
Penn, C. E., *p.h.* (*att'd A.A.C*)	15/7/54
Rands, I. L. E.	15/7/54
Driscoll, P. J. L., *pi* (*T/Maj.* 24/8/58)	15/7/54
Morris, G. M.	15/7/54
Gwyther, E. R.	15/7/54
Norwood, R. P.	15/7/54
Stockdale, A.	15/7/54
Read, F. M.	15/7/54
Tyler, W. W. F.	15/7/54
McGill, J.	15/7/54
Venables, J. A.	15/7/54
Boxall, T. J., *B.A.*	20/7/54
Chinn, J. A., *t.*	21/7/54
Tighe, J. P., *p.h.*, *p.l.* (*att'd A.A.C.*)	1/8/54
Travers, P. A., *p.s.c.* (*T/Maj.* 20/11/59)	5/8/54
Walmsley, G. C.	11/8/54
King, T. M.	22/8/54
Wikeley, J. D.	18/9/54
Cooke, P. W. M.	20/9/54
Forsyth, A. A.	5/10/54
Baker, D. G.	21/10/54
Fluck, P. E.	21/10/54
Harris, R. N., *p.h.*, *p.l.*	21/10/54
Reavley, C. H.	21/10/54
Walker, J. E.	21/10/54
Harverson, J., s.	21/10/54
Gray, C.	21/10/54

Captains—contd.

Black, D. R.	21/10/54
Atkinson, R. H. B., *pi*	21/10/54
Waite, S. G.	21/10/54
Vaughan, C. (*T/Maj.* 19/3/58)	21/10/54
Johnson, F. S. M.	21/10/54
Finch, C. H. L.	21/10/54
Aitken, J. D., *pi*	21/10/54
Rolls, A. A.	21/10/54
Davies, K. V.	21/10/54
Isherwood, M. D.	21/10/54
Lawson, P. R. M., *pi*	21/10/54
Nash, W. F. T.	24/10/54
Paget, V. R.	26/10/54
Stone, A. T. R.	2/11/54
Hughes, M. C., *pi*	13/11/54
Hayward, G. W.	18/11/54
Robertson-Young, H. M. J.	22/11/54
Selbie, W. R. A.	27/11/54
Bell, A. G.	10/12/54
Luckraft, A. W.	10/12/54
Murray, G. A.	10/12/54
Dark, S. J., *pi*	15/12/54
Refoy, G. C., *p.l.*	22/12/54
Wills, P. J. P., *pi*	22/12/54
Staddon, J. C. M.	22/12/54
Wickes, D. J. C., *pi*	22/12/54
Jackson, R. N., *pi*	22/12/54
Whitehead, P., *pi*	22/12/54
Head, C. C.	22/12/54
Boyles, R. J.	22/12/54
Dobson, G.	22/12/54
Mack, L. A.	22/12/54
Beavan, K. J.	22/12/54
Sheehan, C. J.	22/12/54
Phillips, D. I.	22/12/54
Tracy, T. A., *pi*	22/12/54
Reynolds, G. H. F.	22/12/54
Courtis, B. G. E.	22/12/54
Youngs, D. A.	22/12/54
Trumble, J. H. A.	22/12/54
Gourlie, J. N. H.	22/12/54
Jones, M. G. B.	22/12/54
Nixon, D. C. P.	22/12/54
Sutton-Pratt, M. P.	22/12/54
Stocker, R.	30/12/54
Waller-Wilkinson, R. N.	30/12/54
Messervy, J. S., *pi*	7/1/55
Abraham, A. A.	8/1/55
Hill, T. C.	7/2/55
Price, A. R.	7/2/55
Nutt, M. R.	8/2/55
D'Albertanson, A. C. (*T/Maj.* 17/9/58)	12/2/55
Harmer, R. G.	22/2/55
Dann, M. P., *pi*	15/3/55

Digitized by Google

Captains—contd.

Kelsall, J. M.	21/3/55
Stevens, G. C.	6/4/55
Underwood, B. D., *pi*	8/4/55
Lloyd, R. C. F.	8/4/55
West, D. J. F.	11/4/55
Tully, W. J.	1/5/55
Spurway, J. O.	2/5/55
Birkett, J. G.	27/5/55
Blackmore, A. W.	7/6/55
Ablett, R. N.	20/6/55
Newton, J.	9/7/55
Walker, J. A. S.	14/7/55
Hart, M. F.	14/7/55
Lillywhite, N. G.	14/7/55
Allen, A. R. H.	14/7/55
Ackers, H. L.	14/7/55
Trevredyn-Tait, P. A. D'A.	14/7/55
Line, J. A.	14/7/55
Wallace, J. G. C., *pi.*, *pl.* (*att'd A.A.C.*)	14/7/55
Elkington, A. G.	14/7/55
Webster, J. M. C.	14/7/55
Priestley, C. A.	30/7/55
Bennetts, M. J.	14/8/55
Robinson, G. J. J.	15/8/55
Bavin, M. J.	1/9/55
Watson, D., *B.Sc.*(*Eng*), *pi*	17/9/55
Willies, W. E., *pi*	21/9/55
Selkirk, K. A.	7/10/55
Kendrick, R. E.	14/10/55
Weir, R. L. G.	14/10/55
Millman, H. J.	28/10/55
Payne, R. F.	3/11/55
Maidman, R. S.	6/11/55
Towill, J. M.	11/11/55
Fountain, L. S.	28/11/55
Start, D. G. W.	1/12/55
Dance, R. J. (*att'd A.A.C.*)	16/12/55
Field, J. M.	16/12/55
Turner, J. I., *p.l.*	16/12/55
Riggall, J. S., *p.l.*	16/12/55
Hickey, S. M. W., *p.h.*, *p.l.*	16/12/55
Hobbs, D. F. D.	16/12/55
Applegate, M. J. S.	16/12/55
Heath, C. J. S.	16/12/55
Culley, P.	16/12/55
Schofield, T. P.	16/12/55
Wells, C. R. H.	16/12/55
Arnold, F. W.	16/12/55
Hatherell, J. G.	16/12/55
Lawson, N. G. P.	16/12/55
O'Neill, B. L.	16/12/55
Willson-Lloyd, M.	16/12/55
Greenwood, J. M.	3/2/56
Lord, G. V.	6/2/56

Captains—contd.

Jenkins, R. E. L., *pi*	9/3/56
Brown, E. H.	20/3/56
Appleton, I. M., *s.*	28/3/56
Bogan, R. J. L.	28/3/56
Wiles, E. A., *pi*	28/3/56
Baillie, J. A.	1/4/56
Bowers, J. M.	15/5/56
Taylor, R. M.	29/5/56
Hainsworth, D., *pi*	11/6/56
McLeod, I. N. F.	16/6/56
Marston, P. L.	20/6/56
West, P. W. C.	22/6/56
Massey, J. B.	3/7/56
Batten, J. J.	6/7/56
Piper, C. J.	12/7/56
Doland, C. J.	13/7/56
Tate, W.	14/7/56
Davis, K. C.	18/7/56
Richards, V., *pi*	22/7/56
Heaps, W. J.	22/7/56
Donnison, D. G.	22/7/56
Moon, J. H.	22/7/56
Barton, R. H. G.	22/7/56
Garner, D. H.	22/7/56
Monckton, D. P.	22/7/56
Rivers, R. J. H.	22/7/56
Bulmer, J. R.	22/7/56
Priest, R. A. J.	19/8/56
Roberts, P. W. M.	20/8/56
Marshall, E. J.	14/9/56
Stump, A. G. S.	26/9/56
Bennett, A. J. N.	8/10/56
Prescott, H.	19/10/56
Milton, G. T.	30/10/56
Barrett, T. K. G. S.	29/1/57
Phillips, N. J. M., *p.l.*	9/2/57
Slade, R. H., *pi*	9/2/57
Seager, P. A.	9/2/57
Horner, P. W.	9/2/57
Groombridge, G. A.	9/2/57
Hopper, G. M. J., *pi*	9/2/57
Duddridge, M. N. V.	9/2/57
Underhill, C. G. K., *pi*	9/2/57
Levy, G. J.	9/2/57
Taylor, J. H.	9/2/57
Roots, C. M.	9/2/57
Mason, D. J., *p.l.* (*att'd A.A.C.*)	9/2/57
Bisset, A. G.	9/2/57
Godwin, P. B.	9/2/57
St. Johnston, C. I.	9/2/57
Jones, E. P.	25/2/57
Allison, D. J.	28/2/57
Simmons, A. J.	6/3/57
Mawby, A. C.	16/3/57
Payne, W. M.	25/3/57
Gardner, J. G. W.	

Digitized by Google

Captains—contd.

Love, F.	2/5/57
Chinn, D. R.	27/5/57
Yates, A. M.	20/6/57
Gray, A.	8/7/57
Bowser, P. C.	13/7/57
Grevatt, A. G.	27/7/57
Ridley, B. C.	3/8/57
Newcombe, A. R., *pi*	3/8/57
Bateson, B. B.	3/8/57
Jordan, J. H.	3/8/57
Riches, J. M., *p.l.* (*att'd A.A.C.*)	3/8/57
Peradon, I. F. F.	3/8/57
Atwill, J. J. P.	3/8/57
Vernon, P. H. V.	3/8/57
Ball, S. B., *pi*	3/8/57
Cann, D. R.	3/8/57
Burn, C. L.	3/8/57
Bird, J. H. R.	3/8/57
Jeans, J.	3/8/57
Speight, N.	3/8/57
Hopkins, S. P.	3/8/57
Cochrane, P. W.	3/8/57
Coles, J. A., *p.l.*	3/8/57
Paterson, H. N. C., *M.C.*	14/8/57
Richardson, A. T.	28/8/57
Norrish, A. R.	28/8/57
Ralph, P. R., *p.l.* (*att'd A.A.C.*)	12/9/57
Gwynne, K. F.	14/9/57
Barnard, P. M.	26/9/57
Wilson, C. W.	22/10/57
Smith, A. T.	30/11/57
Parkin, A. R.	4/12/57
Simpson, A. G.	8/12/57
Harrold, B. J.	13/12/57
Kingsmill, A. J.	5/1/58
Balcombe, D. G.	10/1/58
Jordan, M. E.	8/2/58
Fear, P.	8/2/58
Mawer, A. D. W.	8/2/58
Butteriss, R. C.	8/2/58
Meares, J. W. S.	8/2/58
Appelt, J. R.	14/2/58
Platfoot, C. G. F.	16/2/58
Shales, H. B. H.	18/3/58
Pheby, A. W.	21/3/58
Durrant, J. R.	27/3/58
Benham, P. M.	5/4/58
Brattin, T.	13/4/58
Braggins, D. H.	19/4/58
Bignell, B. H.	20/4/58
Whittaker, J. P.	23/4/58
Dyas, J. M.	1/5/58
Smith, B. T. C.	7/5/58
James, R.	8/5/58

Captains—contd.

Allen, W. M., *pi*	29/5/58
Bridgstock, P. H.	29/5/58
Drew, H. O'N.	1/6/58
Wolstencroft, P.	29/6/58
Powell, A. J.	21/6/58
Francis, B. B.	6/7/58
Turner, J. A., *pi*	20/7/58
Macro, J. A.	22/7/58
Cathie, I. S.	23/7/58
Brown, G. J.	25/7/58
Seddon, D. L.	1/8/58
Easden, N. D., *B.A.*, *pi*	1/8/58
Paine, O. B. N.	1/8/58
Hale, H. R.	1/8/58
Tingley, P. R., *p.l.* (*att'd A.A.C.*)	1/8/58
Fincham, N. A. W.	1/8/58
Payne, J. D.	1/8/58
Saunders, D. H.	1/8/58
Robertson, I. M.	1/8/58
Wallace, R. C.	1/8/58
Littell, A. R.	1/8/58
Whitrow, H. T.	1/8/58
Strange, T. E. L.	1/8/58
Bowen, J. M.	1/8/58
Herbert, P. S.	1/8/58
Hill, P. T. B.	1/8/58
Beacon, P. A., *p.l.* (*att'd A.A.C.*)	4/8/58
Bowley, R. K. L.	8/8/58
Ottley, R. T.	11/8/58
Beattie, J. M. N.	12/8/58
Parsons, M. J.	23/8/58
O'Connell, C. L. N.	6/9/58
Mitchell, H. L. A.	1/10/58
Williams, D. N.	1/10/58
Wilkinson, J. S.	17/10/58
Shorrock, G., *pi*	26/10/58
Murphy, B.	3/11/58
Livsey, J. A.	15/11/58
Milnes, G. A.	30/11/58
Forsyth, T. S. H.	9/12/58
Roberts, G. A.	21/1/59
Wade, E. R. L.	24/1/59
Husband, G.	6/2/59
Cosgrove, T. M.	6/2/59
Simpson, D. A.	6/2/59
Hannifan, M.	6/2/59
Scriven, P. St. C.	6/2/59
Willis, B. V.	6/2/59
Beail, D. F.	6/2/59
Viant, R. W.	6/2/59
Garland, C. P.	6/2/59
Pigot, M. R.	6/2/59
Platt, C. A.	6/2/59
Hammond B. D., *B.A.*	6/2/59
Broome, G., *pi*	10/3/59
Nicholas, J. R. G.	25/3/59

Digitized by Google

Royal Army Service Corps—*continued*

Captains—contd.

Beaty, J. H.	26/8/59
Pedley, C.	10/5/59
O'Connor, J. C.	11/6/59
Evans, A. F. R., *M.B.E.*	10/7/59
Babbage, M. J.	13/7/59
Bower, R. P.	31/7/59
Randall-Smith, M.	31/7/59
Sharpe, A. D.	31/7/59
Street, T. C.	31/7/59
Bulpin, P. S.	31/7/59
Wells, W. G. J.	31/7/59
Huthwaite, J. M.	31/7/59
Soulsby, M. H.	31/7/59
Clayden, W. B. C.	31/7/59
Skelton, A. W.	31/7/59
Cliff, G. T.	31/7/59
Ellis, R.	31/7/59
Tatham, J. T.	31/7/59
Cary, G. D.	31/7/59
Jacobs, P. C.	31/7/59
Wheeler, D. D. C.	31/7/59
Field, P. C.	31/7/59
Merrylees, D. L.	31/7/59
Parker, G. W.	31/7/59
Elwis, J. M. C.	1/8/59
Houchin, P. H.	8/8/59
Newberry, D. A. G.	26/8/59
Finnis, M. M. S.	25/9/59
Grant, A.	17/10/59
Mortimer, R. M.	25/10/59
Young, W. M.	13/11/59
Rees, M. D. I.	15/11/59
O'Hare, C. D.	17/11/59
Winterbourne, A. J.	21/1/60
Elliott, P. R.	28/1/60
McIlvean, D. M.	5/2/60
Adams, E. R.	12/2/60
Colley, D. B. H.	12/2/60
Nye, A. E.	12/2/60
Lee, J. A.	12/2/60
Bunce, M. B., *pi.*	12/2/60
Middleton, W. B. C.	12/2/60
Butler, M. M. J.	12/2/60
Forster, W. A.	12/2/60
Quick, P. C.	12/2/60
Tweedie, I. G.	12/2/60
Arnold, R. E.	12/2/60
Bell, G. G.	12/2/60
Hastings, R. S.	12/2/60
Lawrence, P. J.	12/2/60
Martin, R. L.	12/2/60
Walters, S. P.	12/2/60
Jones, B. G.	12/2/60
Boardman, C. W	12/2/60
Murray, J. G. L.	12/2/60
Barrett, B. L.	12/2/60

Lieutenants.

Moore, R. J.	2/4/54
Nares, M. A. (*T/Capt. 1/3/59*)	28/4/54
Thompson, M. F. R. (*att'd S.A.S.*)	31/5/54
Macbeth, A. C. (*T/Capt.* 15/4/56)	2/6/54
Healey, J. (*T/Capt.* 7/8/59)	17/7/54
Fahey, R. J. J.	15/12/54
Pitt, J. K. (*T/Capt.* 8/8/58)	5/4/55
Fairs, D. T.	19/4/55
Marzetti, P. J. (*T/Capt.* 15/11/57)	21/4/55
Goddard, A. F. (*T/Capt.* 22/8/59)	23/6/55
Sherburn, J. R., *M.B.E.* (*T/Capt.* 14/10/58)	26/6/55
Crawforth, A. (*T/Capt. 18/2/59*)	21/8/55
Masham, B. S. (*T/Capt.* 14/4/58)	27/8/55
Balgarnie, S.	2/10/55
Herron, I. R. (*T/Capt.* 14/8/59)	20/10/55
Mongor, P. S.	12/2/56
Hambly, J. R.	12/2/56
Hogg, M. D.	2/3/56
Stevens, H. B. (*T/Capt.* 11/6/58)	3/3/56
Murphy, D. J. (*T/Capt. 1/3/59*)	14/3/56
Randall, D. M. G.	2/4/56
Chilcott, M. J.	20/4/56
Bayldon, J. M.	9/5/56
English, T. S. (*T/Capt. 16/1/59*)	16/5/56
McLaughlan, D. J.	4/6/56
Boyd, C. M.	18/7/56
Swale, M.	6/8/56
Gooderham, P. G. (*T/Capt.* 12/5/58)	6/8/56
Foster, C. H. U. (*T/Capt.* 10/11/58)	6/8/56
Muston, A. J. (*T/Capt. 21/11/58*)	6/8/56
Boulton, R. B. L.	6/8/56
Gourd, J., *p.l.* (*att'd A.A.C.*)	6/8/56
Warren, P. J.	6/8/56
Harrington, R. A.	6/8/56
Smythe, N. E. (*T/Capt.* 9/6/59)	6/8/56
Leech, H. J. (*T/Capt. 14/11/58*)	6/8/56
Allison, R. S.	6/8/56
Bidmead, J. D. (*T/Capt.* 12/4/59)	24/8/56
Smith, R. J.	15/10/56
Coles, B. H. R. (*T/Capt.* 2/11/59)	24/10/56
Tannock, R. C. W.	28/10/56
Ching, R. (*T/Capt.* 3/10/58)	31/10/56
Selleck, F. J.	16/11/56
Grundy, S. S. N. (*T/Capt.* 27/10/59)	10/12/56
Kerr, J. D.	20/12/56
Green, A. E.	17/1/57
Coombes, J. S.	4/2/57
Danks, P.	4/2/57
Hicks, K. G. W. (*T/Capt.* 25/8/58)	4/2/57
Beadle, C. W. S.	4/2/57
Coleman, P. D. (*T/Capt.* 8/10/58)	4/2/57
Mahoney, B. C. P. G.	4/2/57
Mentzel, K. I.	4/2/57
Clarke, J. N.	4/2/57
Dickinson, E.	4/2/5
Ridgway, T. H.	4/2/57
Hawtin, J. H. (*T/Capt.* 1/1/58)	4/2/57

Digitized by Google

Lieutenants—contd.

Dixon, A. K. (*T/Capt.* 23/9/59)	4/2/57
Foster, D. M.	4/2/57
Hutchings, R. J.	4/2/57
Rowley, A. A. (*T/Capt.* 16/12/59)	4/2/57
Wilson, J. H. (*T/Capt.* 14/12/59)	4/2/57
Downing, J. H.	4/2/57
Parkinson, E. A.	4/2/57
Kearney, M. (*T/Capt.* 2/9/58)	4/2/57
Porter, D. J.	4/2/57
Holloway, J. E.	4/2/57
Govier, J.	4/2/57
McMillan, A. L., *M.A.* (*T/Capt.* 1/10/59)	4/2/57
Cooke, D. W. P.	4/2/57
Bosworth, J. A.	5/4/57
Rollinson, K. A.	10/5/57
Edwards, G. C. W.	19/5/57
Alston, M. P.	3/6/57
Gorer, D. C.	20/7/57
Taylor, J. MacI.	22/7/57
Evans, P. B.	29/7/57
Mallon, J. J.	29/7/57
Fox, T. P.	29/7/57
Wastie, C. F. L. (*T/Capt.* 23/9/59)	29/7/57
Turner, M. H.	29/7/57
Roberts, C. J.	29/7/57
Allum, A. R.	29/7/57
Palmer, P. I. (*T/Capt.* 14/6/59)	29/7/57
Garratt, R. L.	29/7/57
Sobey, E. J.	29/7/57
Eaton, L. R.	29/7/57
Beer, A.	29/7/57
Mears, P. S. (*T/Capt.* 14/7/58)	29/7/57
Marshall, M. A. (*T/Capt.* 11/6/59)	29/7/57
Hope, J. C.	29/7/57
Ingram, J. H.	29/7/57
Ford, T. C. B.	25/8/57
Miles, E. B. (*T/Capt.* 1/12/59)	1/9/57
Astbury, N. E. (*T/Capt.* 22/8/59)	6/9/57
Lewis, E. A.	3/10/57
Tanner, C. E. (*T/Capt.* 17/8/59)	14/10/57
Wills, R. E.	28/11/57
Carrington, C. E. G.	16/12/57
van Orton, C. E. (*T/Capt.* 11/12/59)	16/12/57
Reed, D. E. J.	16/12/57
Benton, P. A. H. J.	16/12/57
Ivison, D. M.	16/12/57
Newcombe, J. A.	16/12/57
Street, R. D.	16/12/57
Samson, A. J.	16/12/57
Cowan, M. (*T/Capt.* 7/11/59)	16/12/57
Bond, D. M.	16/12/57
Whall, D. C.	16/12/57
Owens, T. E.	16/12/57
Meadowcroft, C. M.	16/12/57
Cossens, M. G.	16/12/57

Lieutenants—contd.

Hain, J. E. T.	16/12/57
Lewis, J. M. I.	16/12/57
McAllister, C. D.	16/12/57
O'Neill, S.	16/12/57
Bridger, A. L.	16/12/57
Gibson, A. C. L.	16/12/57
Winand, C. J.	16/12/57
Baugniet, M. L. A. (*T/Capt.* 10/6/59)	29/12/57
Spreadbury, W. E.	24/1/58
Pine-Coffin, P. G.	26/1/58
Jones, I. R.	4/3/58
McAllister, D.	10/4/58
Young, M. H. G.	27/7/58
John, M. F.	27/7/58
Chapman, G. D.	27/7/58
Lloyd, T. P.	27/7/58
Ovenden, K. J.	27/7/58
Ottewell, A. B.	27/7/58
Gillberry, G. K.	27/7/58
Jeremy, D. I.	27/7/58
Embley, R.	27/7/58
Crossley, D. S.	27/7/58
Taylor, J. (449065)	27/7/58
Matthews, R. S.	27/7/58
Cosgrove, T. M. (448939)	27/7/58
Carey, C. J.	27/7/58
Robinson, J. C.	27/7/58
Porter, D. B.	27/7/58
Nuttall, F. M.	27/7/58
Beckett, D. J.	27/7/58
Stewart, R. F.	15/8/58
Blackman, R. H.	4/9/58
Gwinn, J. N.	2/12/58
Salter, S. La R.	10/12/58
Flood, J. M.	21/12/58
Boone, A. F.	21/12/58
Collar, J. A.	21/12/58
McKinnon, I. A.	21/12/58
Frost, G. W.	21/12/58
Harrison, P. T.	21/12/58
Dicker, C. M.	21/12/58
Wright, W. M.	21/12/58
Pell, D. F.	21/12/58
Watson, P.	21/12/58
McIndoe, M. G.	21/12/58
Dickinson, R. H.	7/3/59
Penney, A. J.	13/3/59
Jones, P. G.	26/3/59
Moss, W. P. B.	20/6/59
Clementson, J.	11/7/59
Eccles, D. J.	2/8/59
Roworth, D.	2/8/59
Spall, K. F.	2/8/59
Yeats, T. D.	30/8/59

Digitized by Google

Royal Army Service Corps—*continued*

Lieutenants—contd.

Taylor, R. H.	19/10/59
Cooke, R. R. C.	16/12/59
Meier, A. L.	20/12/59
Dumbrell, J. L.	20/12/59
Sadler, J. N.	20/12/59
Betts, M. W.	20/12/59
Harvey, E. J.	20/12/59
Jolliffe, P. D. J.	20/12/59
Hambleton, J. G.	20/12/59
Skipper, A. R.	20/12/59
Allen, M. J.	20/12/59
Connochie, J. MacD.	20/12/59
Edwards, D. H. W.	20/12/59
Thorp, M. E.	20/12/59
Old, T. G. R. J.	20/12/59
Spence, G. S. S.	20/12/59
Kean M. S. T.	20/12/59
Gorham, P. F.	20/12/59
Little, J. B.	20/12/59
Blyth, P.	20/12/59
Morgan, P. D.	24/1/60
Baxter, I. S.	31/1/60
Bamber, I. G. M.	7/2/60

2nd Lieutenants.

Pratt, J. R.	5/11/57
Riggs, D. A. E.	20/12/57
Andrews, M. J.	27/2/58
Seddon, J. A. F.	28/2/58
Willis, B. R.	22/3/58
Trinkwon, B. B.	24/3/58
Roberts, G. M.	6/6/58
Eddison, J. N.	7/6/58
Cotton, P. A.	22/6/58
Whittall, A.	16/7/58
Horne, A. J.	2/8/58
Horsfall, W. J.	2/8/58
Marston, R. D. S.	2/8/58
McGuirk, N. F.	2/8/58
O'Farrell, P.	2/8/58
Robinson, K. S.	2/8/58
Evans, R. A.	2/8/58
Holt, J. B.	2/8/58
Emmett, A. T.	2/8/58
Ireland, J. A.	2/8/58
Turner, D. J.	13/11/58
Swain, A. R.	19/12/58
Lucas, J. C.	19/12/58
Kelly, J. A.	19/12/58
Hayes, J. F. T.	19/12/58
Hiles, J. W.	19/12/58
Barnard, W. W.	19/12/58
Moysey, C. C. F.	19/12/58
†Newman, S. J. A.	1/6/59
French, P. A.	25/7/59
McAllister, R. C. A.	25/7/59
Booth-Russell, S. D.	25/7/59

Quarter-Masters.

Cox, W. E., *O.B.E.*	27/11/47	*lt.-col.* 9/9/57
Horrobin, W.	27/11/47	*maj.* 27/4/56
Wood, G. C. G.	27/11/47	*lt.-col.* 14/9/57
Bamford, F. C.	27/11/47	*maj.* 21/5/50
Burkimsher, R. T., *M.B.E.*	27/11/47	*lt.-col.* 24/3/56
Cole C. J.	9/2/48	*maj.* 27/7/51
Harris, C. H.	3/8/48	*lt.-col.* 28/5/59
Giddings, J. H.	28/9/48	*maj.* 9/1/56
Walton, H. L.	6/1/49	*maj.* 29/2/52
Taylor, J. F.	1/3/49	*maj.* 30/11/55
Lorkin, J.	1/3/49	*maj.* 26/10/57
Barron, T. G. F.	1/3/49	*maj.* 19/1/53
Townsend, F. G., *M.B.E.*	20/5/49	*maj.* 3/5/53
Saunders, W. J.	29/7/49	*maj.* 17/8/51
Clapson, E. L.	7/8/49	*maj.* 8/4/53
Simpson, C. W. J.	17/9/49	*maj.* 2/11/55
Darling, L. D., *M.B.E.*	23/9/49	*maj.* 22/4/55
Bulbeck, L. I.	1/1/50	*maj.* 23/10/52
Jones, R. J., *M.B.E.*	19/3/50	*maj.* 11/11/58
Lyons, A. F.	23/3/50	*maj.* 22/11/52
Skinner, G. C.	8/5/50	*maj.* 13/12/51
Thomas, I. G.	15/5/50	*maj.* 16/3/53
Hobbs, A. G.	13/7/50	*maj.* 1/3/54
Laidler, T. G.	13/7/50	*maj.* 3/12/52
Purnell, R. J.	13/7/50	*maj.* 16/1/55

† On probation.

Digitized by Google

STANFORD LIBRARIES

Quarter-Master

Cox, W. E., *O.B.E.*	
Horrobin, W.	
Wood, G. C. G.	
Bamford, F. C.	
Burkimsher, R. T., *M.B.E.*	
Cole C. J.	
Harris, C. H.	
Giddings, J. H.	
Walton, H. L.	
Taylor, J. F.	
Lorkin, J.	
Barron, T. G. F.	
Townsend, F. G., *M.B.E.*	
Saunders, W. J.	
Clapson, E. L.	
Simpson, C. W. J.	
Darling, L. D., *M.B.E.*	
Bulbeck, L. I.	
Jones, R. J., *M.B.E.*	
Lyons, A. F.	
Skinner, G. C.	
Thomas, I. G.	
Hobbs, A. G.	
Laidler, T. G.	
Purnell, R. J.	

Quarter-Masters—contd.

Sadler, L. A. J.		13/7/50
	maj.	16/3/53
Noble, R. H.		13/7/50
	maj.	27/5/56
Jeffries, E. L.		13/7/50
	maj.	13/12/52
Jennings, H. C. R.		13/7/50
	maj.	13/7/52
Rose, E. A. H.		13/7/50
	maj.	21/2/57
Perriman, F. W.		13/7/50
	maj.	11/6/58
Adams, H. S.		13/7/50
	maj.	7/8/54
Corbett, R. E.		13/7/50
	maj.	27/10/53
Walters, J. H., s.		13/7/50
	maj.	1/7/54
Bishop, S. J.		13/7/50
	maj.	1/1/55
March, H. J., *B.E.M.*		13/7/50
	maj.	10/2/54
Restall, C. J. D.		13/7/50
	maj.	20/8/53
Cossins, A.		13/7/50
	maj.	5/10/55
Haslam, W.		13/7/50
	maj.	25/7/55
Woodward, J.		13/7/50
	maj.	10/8/52
Kay, J. McK. G., *M.B.E.*		13/7/50
	maj.	23/7/53
Cridland, J. C.		13/7/50
	capt.	29/3/54
Baddock, F. G. L., *M.B.E.*		13/7/50
	maj.	7/4/53
Evans, W. E.		13/7/50
	maj.	22/2/53
Elphick, J. W.		13/7/50
	maj.	16/12/59
Tinsley, C. H.		13/7/50
	maj.	26/11/59
Hutchinson, G. E.		13/7/50
	maj.	30/12/52
Holland, A.		13/7/50
	maj.	10/5/53
Hamlen, F. W.		13/7/50
	capt.	26/8/54
Potter, C., *M.B.E.*		13/7/50
	maj.	7/4/53

Quarter-Masters—contd.

Hughes, J. A. V.		2/11/50
	maj.	21/11/53
Gosling, W. A.		3/11/50
	maj.	17/4/54
Taylor, H.		16/12/50
	maj.	2/12/59
Cobb, A. J. F.		2/1/51
	capt.	3/7/54
Lacy, D. G., *M.B.E*		12/3/51
	maj.	13/1/55
Flood, W. H.		12/3/51
	maj.	1/9/57
Barnett, A. C.		14/6/51
	capt.	3/3/55
Strangleman, R.		29/6/51
	maj.	31/12/52
Webb, W. A.		1/8/51
	maj.	26/6/54
Pennells, A. P.		10/10/51
	capt.	5/8/55
Ellender, E. A.		1/1/52
	maj.	13/1/55
Perrins, J.		1/1/52
	maj.	1/9/57
Muir, V. F.		1/1/52
	capt.	14/10/55
McGill, F. R.		1/1/52
	maj.	9/10/55
Judge, A. G. J.		1/3/52
	capt.	23/11/54
Pender, J. E.		1/3/52
	capt.	25/4/54
Smith, D. C. McG.	*maj.*	7/4/52
Tidey, G. E.		28/4/52
	capt.	7/6/55
Ridge, H. B.		20/5/52
	capt.	29/5/54
Argyle, J. M.		25/6/52
	maj.	25/1/57
Long, W. J.		29/6/52
	capt.	19/9/55
Loveday, A. T. F.		11/8/52
	maj.	13/9/55
Barnes, C. R. W.		14/8/52
	capt.	15/11/55
Jones, R.		31/10/52
	maj.	16/7/54
Davies, G. O.		9/12/52
	capt.	8/6/56

Digitized by Google

Quarter-Masters—contd.

Denny, W. G.	*capt.*	15/12/52 27/6/56
Holding, W. V.	*maj.*	11/1/53 20/5/54
Boxall, J. R.	*maj.*	4/3/53 24/4/55
Theobald, W. A.	*maj.*	7/3/53 23/1/55
Elliott W.	*capt.*	3/4/53 1/12/55
Wheatley, H. R. A.	*maj.*	14/4/53 24/11/57
Davies, S. L.	*capt.*	30/6/53 24/3/56
Taylor, J. R.	*maj.*	30/6/53 10/1/55
Davies, L. S.	*maj.*	10/9/53 23/3/56
Rogers, L. A.	*maj.*	30/9/53 4/11/57
Dove, F. G. L.	*maj.*	16/10/53 14/3/54
Farmer, F. G., *M.B.E.*	*capt.*	2/11/53 14/7/54
Ward, C. W. R.	*maj.*	6/11/53 3/3/55
Judge, P. F. H., *M.B.E.*	*capt.*	6/11/53 12/8/56
Sutter, W. J.	*capt.*	6/11/53 12/2/57
May, R. A. E.	*capt.*	6/11/53 18/9/57
Collins, C. R.	*capt.*	6/11/53 24/7/56
Clark, R. I. G.	*maj.*	6/11/53
Sealey, C. H.	*capt.*	6/11/53 9/3/57
Doyle, B. J.	*capt.*	6/11/53 11/7/56
Paterson, A.	*capt.*	6/11/53 1/10/56
Roope, W. R. A.	*capt.*	6/11/53 8/12/56
Webb, J. E.	*maj.*	6/11/53 22/5/57
Baddock, B. E. L.	*capt.*	6/11/53 12/9/57
North, D. A.	*capt.*	6/11/53 14/1/58
Farrell, F. C.	*maj.*	6/11/53 20/10/56
Gl[illegible] G., *M.B.E.*	*maj.*	6/11/53 10/2/54

Quarter-Masters—contd.

Norris, J. N.	*maj.*	6/11/53 12/2/57
Gardiner, D. W. A.	*maj.*	6/11/53 28/3/58
Havercroft, G.	*capt.*	6/11/53 31/3/57
Elliott, S.	*maj.*	6/11/53 2/11/58
Walters, E., *B.E.M.*	*maj.*	6/11/53 28/7/54
Gardner, W. E.	*capt.*	6/11/53 20/10/57
Hawes, S. S.	*maj.*	6/11/53 26/10/59
Bolger, M. J.	*capt.*	6/11/53 4/1/58
Burry, R. H.	*capt.*	6/11/53 18/2/58
Atterbury, T. E.	*capt.*	6/11/53 12/1/58
Spackman, T. A.	*capt.*	15/12/53 21/4/56
Warner, W. W.	*maj.*	27/2/54 24/5/55
Meek, F.	*maj.*	28/2/54 22/5/57
Nicholas, J. A.	*maj.*	4/4/54
Lock, A. H.	*maj.*	30/4/54
Brothwell, C. A.	*maj.*	3/6/54 13/1/57
Watson, B.	*maj.*	4/6/54
Clapham, G.	*maj.*	1/8/54
Jones, J. S. A.	*maj.*	19/9/54 30/9/57
Curtis, A.	*maj.*	4/10/54
Lindley, A. E.	*maj.*	23/10/54 19/6/57
Humber, R. A.	*maj.*	23/10/54 20/1/57
Pritchard, H. W.	*maj.*	13/11/54
Burgess, L. D.	*capt.*	24/11/54 22/10/58
Robinson, E.	*capt.*	10/12/54 22/12/57
Clayton, N. A.	*capt.*	12/12/54 15/10/57

Digitized by Google

Quarter-Masters—contd.

Creighton, W., *M.B.E.*	*maj.*	1/1/55
Kershaw, R. E.		14/1/55
	maj.	11/5/55
Dohérty, C. F., *M.B.E.*		24/1/55
	maj.	26/6/55
Nichol, W. M., *D.S.O.*	*maj.*	3/3/55
Shaw, A. L.		15/3/55
	capt.	17/5/58
Stennett, D. H., *B.E.M.*	*maj.*	23/3/55
Roxburgh, J. W.		4/4/55
	capt.	13/1/56
Welch, E.		16/4/55
	capt.	27/4/58
Cole, R. C.	*maj.*	30/4/55
Gardiner, A. R.	*maj.*	18/5/55
Hawkins, T. J.		5/11/55
	capt.	12/12/58
Morris, K. F.		11/11/55
	maj.	24/6/57
Burns, S.	*maj.*	25/11/55
Lannigan, J. J.		6/1/56
	maj.	15/5/58
Wort, S. J.		7/1/56
	capt.	18/4/58
Bradley, F. L.		13/1/56
	maj.	18/2/58
Smalley, R. W., *M.B.E.*		21/1/56
	capt.	16/12/57
Baylis, S. R. N.		27/1/56
	maj.	31/5/58
White, R. T.	*maj.*	9/3/56
Danby, D. H.		23/3/56
	capt.	28/10/59
Evans, H. H.		25/4/56
	capt.	9/6/58
Hughes, E.		3/5/56
	maj.	28/1/58
Tweed, A.		30/5/56
	capt.	27/11/59
Christie, J.		13/7/56
	capt.	30/6/58
Abraham, J. A. G., *M.C.*	*maj.*	27/11/56
Brydges, W., *M.B.E.*		16/3/57
	capt.	11/5/58
Emerson, B.	*maj.*	20/3/57

Quarter-Masters—contd.

Fisher, J.	*maj.*	6/4/57
Ward, P. H.		8/4/57
	capt.	11/2/59
Williams, A. E.		30/4/57
	capt.	21/4/59
Neale, B. A.		13/6/57
	capt.	5/10/58
Elliott. S. H.	*maj.*	14/7/57
Culnane, M. J.		12/8/57
	capt.	31/10/58
Martin, A. C.		14/9/57
	capt.	30/10/58
Ivatt, S. C., *B.E.M.*	*maj.*	21/9/57
Riley, J., *M.B.E.*		7/11/57
	capt.	31/1/60
Phillips, D. J.		8/1/58
	capt.	8/9/59
Morrison, L. H.		18/2/58
	capt.	18/4/59
Horne, R. W. J.	*maj.*	22/2/58
Clegg, P. J.	*maj.*	24/3/58
Childs, E. W.	*maj.*	30/3/58
Powell, J. A.	*maj.*	10/4/58
Peacock, J. R.	*maj.*	13/4/58
Gilman, G. K.		16/6/58
	capt.	30/12/59
Kyd, J. M.	*capt.*	18/7/58
Irving, J.	*capt.*	6/10/58
Frazer, C. S.	*maj.*	16/11/58
Shell, A. G.	*maj.*	16/11/58
Minahan, V. E., *M.B.E.*	*maj.*	22/12/58
Mason, K. R.		20/2/59
	capt.	29/5/59
Bentley, A.	*maj.*	24/3/59
Whiting, F. G.	*capt.*	5/5/59
Turner, W. F.	*maj.*	2/6/59
Scholes, R. A.		22/6/59
	capt.	7/1/60
Rankin, F.	*maj.*	15/7/59
Sewell, G.	*maj.*	4/11/59
Jerrard, C. E.	*maj.*	26/11/59
Hooker, D. C., *M.B.E.*	*capt.*	5/12/59

Director of Music.

Dean, J. F., *M.B.E.*, *A.R.C.M.*, *p.s.m.*		11/8/47
	maj.	29/11/56

Digitized by Google

Royal Army Service Corps—*continued*

Regular Army Short Service Officers

Majors.

Palfrey, W. C., *B.R.D.*	29/8/52
Jordan, A. N. J.	10/5/54
Jenkins, R. W., *M.B.E.*	26/10/55
Field, B.	24/12/57
Martin, J. N. (*Emp. List* (4))	25/4/58
Irwin, F.	25/5/58
Featherstonhaugh, F. B.	3/8/59

Captains.

Dawson, D. W.	22/12/49
Morley, R. J. C.	15/7/50
Brown, F. W.	18/4/51
Fitzpatrick, T. W. J.	15/11/51
Wilson, H. H.	2/4/52
Coldwell, T.	24/4/52
Cassidy, J.	3/5/52
Hoare, R.	22/6/52
Baxter, W. (*Emp. List* (4))	6/8/52
Roden, H. (*T/Maj.* 25/3/59)	29/11/52
Davies, J. L. E. (*Emp. List* (4))	18/1/53
Seckerson, T.	6/9/54
Wyse, W. (*T/Maj.* 2/12/59)	25/6/55
Gowlett, G. P.	23/6/56
Pilling, C. A., *M.C.*	1/9/56
Sheehan, S. P.	31/10/56
Floyd, A. W.	27/9/57
Morgan, W. A. (*Emp. List* (4))	20/8/58
Muir, E. W.	4/10/58
Frost, J. H.	24/1/59
Cameron, J. A.	2/5/59
Hollington, D. R.	19/12/59
Wort, B. D.	9/1/60

Lieutenants.

Heydon, G. H. C.	14/2/51
Guymer, M. H. (*T/Capt.* 18/10/58)	27/3/54
Routledge, D. J.	19/4/54
Gates, A. C. (*T/Capt.* 18/5/58)	22/1/55
Tilt, D. L. (*T/Capt.* 1/6/57)	16/7/55
Horne, W. (*T/Capt.* 3/10/56)	15/3/56
Slattery, G. P. (*T/Capt.* 13/8/56)	15/3/56
Blunt, D. J.	20/10/56
Shorthouse, R. W. (*T/Capt.* 12/8/57)	15/11/56
Gathercole, J (*T/Capt.* 13/6/57)	15/11/56
Wilcox, P. M. J.	9/11/57
Carter, J. S.	8/5/58
Garner, T. H.	10/8/58
Cloote, A. R. B.	3/9/58
Charlwood, L. K.	20/9/58
Harding, D. J.	26/10/58
Taylor, I. A. I.	26/10/58
Robson, H.	15/11/58
Adams, D. R. (*T/Capt.* 6/10/59)	8/12/58
Johnson, J. F.	17/1/59
Barneby, R. H. H.	19/5/59
Brown, W. D.	20/5/59
Fuller, K.	26/5/59
Wontner, C. W.	30/5/59
Stephens, A. A. R.	19/6/59
Sandison, B. M.	23/7/59
French, P. I.	1/8/59
Clarke, G. L.	19/8/59
Neild, D. E. G.	21/8/59
Baker, P. R.	23/8/59
Hallett, R. H.	12/9/59
Treasure, M. J. C.	18/9/59
Gray, P.	28/9/59
Jacombs, R.	29/9/59
Manaton, A. F.	6/10/59
Mason, G. C.	1/11/59
Luscombe-Whyte, K. H.	11/11/59
Harris, F. S.	21/11/59
Roberts-Volk, P.	28/1/60

Digitized by Google

Royal Army Service Corps—Regular Army Short Service Officers—*continued*

2nd Lieutenants

Brookes, P. M.	7/6/58
Collins, R. E.	23/8/58
Macdonald, B. F.	17/1/59
Kinnear, D. T.	14/3/59
Potton, A. E.	18/4/59
Crosthwaite, T. S.	16/5/59
Knowlton, J. P.	16/5/59
Guthrie, J.	13/6/59
Brook, N.	11/7/59
James, D. L.	15/8/59
Colston, B. E.	12/9/59
Martin, C. J. M.	12/9/59
Shorter, A. S. A.	12/9/59
Soden, F. T.	12/9/59
Barker, W. R.	26/9/59
Beet, C. L.	26/9/59
Channell, D. C.	10/10/59
Gillies, I. M.	10/10/59
Daniel, P. E. B.	10/10/59
Falle, F. R.	10/10/59
Stone, K. M. J. R.	10/10/59
Woolley, M. J. S.	10/10/59
Miller, H. A.	24/10/59
Herbert, J. R.	7/11/59
Burke, M. J.	7/11/59
Mason, C. N.	7/11/59
Schofield, A. L.	7/11/59
Garthwaite, J. P. K.	5/12/59
McCluney, I.	5/12/59
Stevens, A. W.	5/12/59
Craig, G. R.	5/12/59
Crawford, J. M.	5/12/59
Gibb, A. R.	5/12/59
James, W. J.	5/12/59

Quarter-Masters.

Dallas, W. J. N.	18/9/45
	maj. 18/9/57
Boon, G. G. R.	30/6/53
	maj. 16/10/56
Secker, J.	23/10/53
	maj. 25/11/56
McAllister, S.	24/5/54
	capt. 12/4/57

Quarter-Masters—contd.

Hitchins, C.	12/10/54
	capt. 11/6/56
Kearsley, R.	26/1/55
	maj. 7/11/56
Treasurer, J. K.	11/6/55
	maj. 4/12/55
Brady, J. B.	11/6/55
	maj. 24/1/56
Meagher, A. J.	11/6/55
	maj. 16/5/57
Harries, W. E.	20/7/55
	maj. 6/4/58
Beeston, C. A. O.	*maj.* 17/8/55
Turner, R. A. Y.	*maj.* 21/12/55
Sharpe, H. G.	11/1/56
	capt. 28/9/58
Stewart, J. M.	*lt.* 28/9/56
Parrott, W., *M.B.E.*	28/9/56
	capt. 8/8/58
Collier, G. A. R., *M.B.E.*	*maj.* 29/9/56
Ayres, J. J.	29/9/56
	capt. 29/10/57
Dodge, H. T.	*lt.* 16/1/59
Walker, E. R.	*lt.* 24/1/59
Knights, M. A.	*lt.* 3/2/59
Ward, H. W.	*lt.* 12/3/59
Cook, W. E., *M.B.E.*	*lt.* 27/4/59
Robertson, R.	*lt.* 7/7/59
Quartermaine, F. H. E.	*lt.* 17/8/59
Ogden, A. S., *M.B.E.*	*lt.* 28/9/59

Malayan Section

Captains.

Liew, Teck Onn	28/7/59
Low, Poh Whatt	21/8/59

Lieutenants.

Jaaman, Bin Haji Trant	18/10/58
Ahmad Abdeen,	10/10/59

For Service with Expeditionary Force Institutes
(Without pay and allowances from Army Funds)

Lieutenants.

Gunther, R. M.	25/11/53
Roberts, I. M.	1/4/54
Neat, H. F., *M.B.E.*	18/6/58
Hopwood, W. B.	28/7/58

Digitized by Google

Extended Service Officers

Majors.

Windsor, M. A., *O.B.E.*	2/1/45
Berridge, C. T., *O.B.E.*	21/1/45
Fienley, H. G.	28/6/52
Jenkins, E. C. W.	5/7/52
Murray, F. A., *T.D.*	14/7/52
Hudson, S. E.	1/9/52
Smith, A. G. (*Emp. List* (3))	15/10/52
Forrester, M. A.	21/11/52
Harper, H. E.	24/12/52
Taft, J.	11/2/53
Hardy, A. C.	25/2/53
Watson, L. J. S.	25/2/53
Moretti, C. E. S., *p.s.c.*	16/3/53
Wilbur, F. W.	23/3/53
Peberdy, E. F. W.	1/5/53
Beal, J., *T.D.*	22/5/53
Harper, H. D. H.	20/7/53
Adair, J. R.	22/7/53
Bergenroth, A. V.	6/8/53
Flint, S. W.	17/8/53
Feeny, L.	25/8/53
Cruise, B. D.	7/9/53
Graham, J. B.	19/9/53
Matthews, P. L., *T.D.*	23/9/53
Jefferson, B. G., *T.D.*	30/9/53
Woods, S. M. R.	9/10/53
Spiller, B. J.	23/11/53
Winter, R.	1/12/53
Clark, R. S., *M.B.E.* (*Emp. List* (3))	1/12/53
Woodcock, D. H., *M.B.E.*, *p.s.c.* (*Emp. List* (3))	22/12/53
McCarthy, J. D.	28/12/53
Southworth, J. S.	1/1/54
Bartlett, A. A. (*Emp. List* (3))	8/1/54
Skippon, W. C., *M.B.E.*	11/1/54
Johnson, A.	15/1/54
Jackson, J. E. S., *T.D.*	25/2/54
Box, K. J.	28/3/54
Forsythe, R. W., *M.B.E.* (*Emp. List* (3))	7/5/54
Fuller, A. J.	9/5/54
Kann, D. N., *O.B.E.*, *p.s.c.* (*Emp. List* (3))	24/5/54
(*local Lt.-Col.* 3/7/58)	30/6/54
Brown, N. M.	4/7/54
Smart, W. J.	8/7/54
Wootton, R.	12/7/54
Long, W.	2/8/54
Tompson, R. E.	2/8/54
Hawkins, A. J.	3/9/54
Bauckham, G. A. E.	13/9/54
Farmer, G. A.	4/10/54
Oakman, W. W.	

Majors—contd.

Parker, G. L.	11/12/54
Marsh, N. S.	20/12/54
Andrew-McIntosh, R.	21/12/54
Gurton, A. J. H.	19/3/55
English, D. A.	1/4/55
Blackman, B. J. H.	15/4/55
Jack, L. T.	18/4/55
McLean, L. S.	1/6/55
Cathcart, D., *M.B.E.*	4/6/55
Burton, P. E.	2/8/55
Richardson, R., *M.B.E.*	6/8/55
Brown, T. J.	14/9/55
Dear, E. D.	31/10/55
Hawker, W. J.	31/10/55
Harris, W. G., *M.B.E.*	4/11/55
Binns, K.	12/12/55
Newton, A.	19/12/55
Leclercq, J. G., *pi*	19/12/55
Bowen, J. A. M.	14/2/56
Estlick, A. F.	12/3/56
Carr, R. W. F.	28/3/56
Hawkes, W. J., *B.E.M.*	30/5/56
Hylden, R. C.	5/6/56
Chambers, J. G.	14/6/56
Thompson, L., *M.C.*	27/6/56
Vincent, N. H.	30/8/56
Lee-Eldrid, F. H. C.	14/10/56
Birrell, C. G.	23/10/56
McGlynn, C. A.	13/12/56
Keates, H. A. G. (*Emp. List* (3))	9/1/57
Hearson, K. A.	5/2/57
Osmond, D. C.	22/3/57
Aldred, H.	28/4/57
Hadden, P. B.	4/9/57
Humphries, A. A.	16/9/57
Belsham, A. A.	22/10/57
Golding, J. W.	11/11/57
Rees, N. R.	15/11/57
Burke, C. F.	23/11/57
Brown, H. E. (*Emp. List* (3))	14/12/57
Butler, J. M., *pi*	17/2/58
Miles, F. C. H.	5/5/58
Wilkinson, G. M. (*Emp. List* (4))	26/5/58
Saul, J.	15/9/58
Draycott, E. H.	27/1/59
Howell, J.	4/8/59
Aggleton, J. W., *M.B.E.*	2/6/59
Strain, W. A.	19/7/59
Dawe, G. T. E.	14/12/59

Digitized by Google

Royal Army Service Corps—Regular Army Short Service Officers—*continued*

Extended Service Officers—contd.

Captains.

Jukes, C. W.	23/11/44
Lloyd, T. M. (*T/Maj.* 10/1/51)	24/4/45
Roche, L. E.	21/9/45
Beck, S. J.	29/9/45
Arnold, R. C., *M.B.E.*	27/11/45
Sleap, C. A.	31/1/46
Oldham, L. H.	2/4/46
Wyatt, J. M. D. (*T/Maj.* 28/12/59)	10/6/46
Todhunter, A. E.	10/7/46
Tadman, F. (*T/Maj.* 1/3/56)	9/10/46
Travis, G. E.	15/11/47
Bell, M. J. D. (*T/Maj.* 1/1/58)	22/1/48
Sharp, H. E.	7/2/48
Tobitt, D. S.	16/2/48
Lack, R. P.	15/4/48
Burgess, J. D., *M.B.E.* (*T/Maj.* 23/12/58)	27/5/48
Cowin, R. N.	5/7/48
Roberts, S. M.	9/10/48
Leivers, W. G.	26/10/48
Poidevin, F. R. C. (*T/Maj.* 1/11/47)	31/10/48
Stedman, W.	5/12/48
Mills, J. E.	17/12/48
Bull, A. C.	19/1/49
Booth, W.	4/2/49
Bolton, T. N.	7/2/49
Chartres, G. A.	14/2/49
Haddrell, A. J. (*T/Maj.* 14/11/58)	25/2/49
Weeks, R. F.	27/3/49
Grant, R.	18/4/49
Wish, F. R.	30/4/49
Farrelly, G. A., *M.B.E.*	11/6/49
Charles, A. F. (*T/Maj.* 14/11/58)	26/8/49
Stewart, E. F.	25/9/49
Boyd-Felton, R.	3/10/49
Jones, G.	31/10/49
Hyde, L. B. (*T/Maj.* 18/9/58)	20/11/49
Gulliver, E. H. (*T/Maj.* 3/10/58)	12/12/49
Lace, G. R. (*T/Maj.* 1/11/47) (*Emp. List* (3))	9/3/50
Prior, E. G.	12/4/50
Hall, E. (*T/Maj.* 1/11/47)	22/4/50
Sturgess, E.	30/4/50

Captains—contd.

Garner, R.	5/8/50
Burry, R. L.	26/9/50
Truman, D. D.	15/10/50
Harrison, M.	9/11/50
Barrance, L. H.	28/12/50
Trueman, H. C.	17/2/51
Thomas, F. C.	12/3/51
Shipton, M. R. H.	16/3/51
Herbert, A. P.	5/5/51
Gillingham, G. E.	26/5/51
Arberry, E. R. W.	15/9/51
Fernie, W. F. (*Emp. List* (3))	2/11/51
Gichard, L. G.	7/11/51
Hennessy, J. F.	25/1/52
Howell, J.	19/2/52
Johnson, W. C.	9/3/52
Birley, J. A.	25/5/52
Eyley, L. A., *B.E.M.*	12/7/52
Wilkinson, F. (*T/Maj.* 6/12/50)	19/7/52
Burke, P. T.	20/7/52
McLean, J. W.	7/9/52
Kent-Payne, S. N.	8/2/53
Murdoch, A. G., *M.B.E.*	26/3/53
Davis, A. F. J.	2/5/53
Buck, L. V.	10/5/53
Berrill, J.	23/8/53
Bonfield, R. G., *M.B.E.*	27/10/53
Newby, J. A.	10/11/53
Mort, J. W.	7/2/54
Vincent, R.	31/5/55
Ash, W. L., *M.B.E.* (*T/Maj.* 2/5/54) (*Emp. List* (3))	6/7/55
Francombe D.	20/10/57
Horkin, J.	3/11/57

Lieutenant.

Hindmarsh, F. (*T/Capt.* 10/8/57)	1/5/54

Malayan Section.

Captain.

Yatim, Bin Attan, *B.E.M.*	28/7/59

Digitized by Google

Lieutenant.

MacQueen, A. J. R.	10/1/60

2nd Lieutenants.

Sykes, A. E.	23/8/58
Shepherd, W. H.	20/9/58
Drasdo, M.	20/9/58
Evans, M. R.	18/10/58
Humphries, N. C.	18/10/58
Fulton, P. H.	18/10/58
Sanders, J. N.	18/10/58
Webb, F. M.	18/10/58
Watson, E. W.	18/10/58
Gold, G. A.	15/11/58
Hughes, A. R.	15/11/58
De la Cour, P.	15/11/58
Harkness, C. MacL.	15/11/58
Hicks, D. W.	15/11/58
Hoad, M.	15/11/58
Larkin, D. P.	15/11/58
Richardson, A. A.	15/11/58
Willett, S. D. N.	15/11/58
Young, D. J.	15/11/58
Berry, J. H. E.	13/12/58
Dalziel, T. P.	13/12/58
Malyon, R. C	13/12/58
Stevens, D E.	13/12/58
Bramley, W. R.	13/12/58
Cassidy, D. C.	13/12/58
Clarke, I. O.	13/12/58
Culver, J. K.	13/12/58
Forsyth, I. H.	13/12/58
King, D. G.	13/12/58
Scott, D. W.	13/12/58
Webb, R. V.	13/12/58
Allen, R. F. D.	17/1/59
Léon, W. R. E. H.	17/1/59
Dabbs, A. H.	17/1/59
Makin, J. D. W.	17/1/59
Whitson, K. J., McK.	17/1/59
Flack, R. H. G.	17/1/59
Louis, T. S.	17/1/59
Singleton, R.	17/1/59
Sykes, A. W. H.	17/1/59
Wilkinson, J. B. S.	17/1/59
Adair, B. M.	14/2/59
Coker, M. F.	14/2/59
Ruffell Smith, H. C.	14/2/59
Croucher, M.	14/2/59
Levy, B. J.	14/2/59
McAulay, C. I.	14/3/59
Sellars, C. J.	14/3/59
Collins, G. M.	14/3/59
Dearling, J. P. E.	14/3/59
Mason, A. R.	14/3/59
Miller, R. F.	14/3/59
Owens, A. T. G.	14/3/59
Carpenter, C. C.	14/3/59
Nicholson, J. H.	14/3/59
George, J. J.	18/4/59
Thomas, W. J. (*T/Capt.* 7/9/59)	18/4/59
Bowen, T. H.	18/4/59
Jenkins, F. R.	18/4/59
Macrae, S.	18/4/59
Warburton, C. D.	18/4/59
Brown, M McL.	18/4/59
Cook, J. O.	18/4/59
Crosby, B. J.	18/4/59
Geary, B. V.	18/4/59
Irving, R. E.	18/4/59
Jacques, P. R. S.	18/4/59

2nd Lieutenants—contd.

Lingard, N. E.	18/4/59
Pemberton, G. F.	18/4/59
Smith, R.	18/4/59
Solman, J.	18/4/59
Stutt, P. D.	18/4/59
Jenkins, R.	16/5/59
Russell, D. W.	16/5/59
Bloss, J. W.	16/5/59
Geach, N. G. E.	16/5/59
Sasse, G. J.	16/5/59
Whitfield, P. C.	16/5/59
Byron, J.	16/5/59
Castle, L. J.	16/5/59
Flint, C. J. F.	16/5/59
Johnson, A. M.	16/5/59
Pickering, G. D.	16/5/59
Read, L. J.	16/5/59
Whitton, H. MacD.	16/5/59
Ritchie, G.	13/6/59
Fawcitt, A. J.	13/6/59
Parrott, J. B.	13/6/59
Alexander, D.	13/6/59
Delaine, J.	13/6/59
Ferdinand, J. W.	13/6/59
Hall, E.	13/6/59
Hitchings, A. B.	13/6/59
Mercer, T. J.	13/6/59
McIntyre, J. S.	13/6/59
Morris, M. S.	13/6/59
O'Donnell, J.	13/6/59
Oswald, J. E. G	13/6/59
Priestley, J.	13/6/59
Rogers, A. E.	13/6/59
Simpson, P. A.	13/6/59
Sutcliffe, C. B.	13/6/59
Vie, R. F. A.	13/6/59
Curtis, J.	13/6/59
Pettman, M. E. F.	13/6/59
Viner, C. P.	13/6/59
Curtis, P. A. N.	11/7/59
Gooderham, L.	11/7/59
Rigby, T. H.	11/7/59
Williams, D. T. H.	11/7/59
Assirati, A. M.	11/7/59
Baggaley, R. E.	11/7/59
Burrage, R. P.	11/7/59
Cook, P. B.	11/7/59
Crew, B. A.	11/7/59
Frossard, E. R. L.	11/7/59
Gilbert, F. W.	11/7/59
Horton, R. W.	11/7/59
Lightfoot, C. W.	11/7/59
Mundy, W. C.	11/7/59
Townsend, T. H. A.	11/7/59
Turnor, M.	11/7/59
Clark, I. D.	15/8/59
Crawford, K. M.	15/8/59
Illingworth, D. H.	15/8/59
Lewis, M. G.	15/8/59
Adams, D. J.	15/8/59
Ascough, R. C. N.	15/8/59
Bean, C. R.	15/8/59
Borrow, P. N.	15/8/59
DeVille, J. M. A.	15/8/59
Frost, C. N.	15/8/59
Hickman, T. A.	15/8/59
Hillman, J. B.	15/8/59
Jones, A. D. G.	15/8/59

2nd Lieutenants—contd.

Landon, C. V.	15/8/59
Lowe, M. G.	15/8/59
Lynham, R. G.	15/8/59
Westwood, M. D.	15/8/59
Norman, D. C. A.	15/8/59
Berry, J.	12/9/59
Cowling, J. E. S.	12/9/59
Keylock, C. J.	12/9/59
Bellchambers, P.	12/9/59
Collyer, J. R.	12/9/59
Cridge, A. H.	12/9/59
Hammer, A. C. H.	12/9/59
Jessop, J. G.	12/9/59
Miller, A. C.	12/9/59
Stirk, R. E.	12/9/59
Toulmin, J. T.	12/9/59
Bell, J. W.	12/9/59
Brockhurst, R. B.	10/10/59
Pendegrass, T. W.	10/10/59
Riley, H. F.	10/10/59
Beal, C. H.	10/10/59
Blankstone, J. A.	10/10/59
Chape, R. J.	10/10/59
Ellis, M. J. I.	10/10/59
Gould, N. W.	10/10/59
Hole, D. M.	10/10/59
Jackson, D. H.	10/10/59
Jones, D. G.	10/10/59
Kingwell, H. D. B.	10/10/59
Lee, J. B.	10/10/59
Lever, B. D.	10/10/59
Palm, E. A.	10/10/59
Ridley, D.	10/10/59
Roethenbaugh, P. J.	10/10/59
Shields, D. E.	10/10/59
Shipley, J. G.	10/10/59
Smith, R. J.	10/10/59
Staines, E. V.	10/10/59
Taylor, F. C.	10/10/59
Wingrove, J. S.	10/10/59
Wright, R. J. D.	10/10/59
Yates, E. S.	10/10/59
Pool, G. S.	7/11/59
Stannard, M. R. A.	7/11/59
Barrett, P. J.	7/11/59
Duff, M. J.	7/11/59
Ellis, A. W.	7/11/59
Evans, J. M.	7/11/59
Fothergill, R. H. M.	7/11/59
Gebbie, C. J.	7/11/59
Gurney, D. J. A.	7/11/59
Heslop, J. V. M.	7/11/59
Moorey, R.	7/11/59
Pratt, C. R.	7/11/59
Ridley, J. B.	7/11/59
Roberts, N. L.	7/11/59
Woods, B. J.	7/11/59
Boyle, J. J.	5/12/59
Buckland, R. W.	5/12/59
Codd, R. H. I. A. P.	5/12/59
Furness, W. M.	5/12/59
Hawkins, J. S.	5/12/59
Inge, D. M.	5/12/59
Lyle, I. A. D.	5/12/59
Marsden, J. D.	5/12/59
Rand, A. D. N.	5/12/59
Thorold, A. P. de B.	5/12/59
Twiggs, A. E.	5/12/59

Digitized by Google

ROYAL ARMY SERVICE CORPS

ARMY EMERGENCY RESERVE

Hon. Colonels.

Jones, Maj.-Gen. R. I., *C.B.*, *C.B.E.* 12/4/55
Rice, Lt.-Col. J., *T.D.* 6/7/55
Briscoe-Knight, Lt.-Col. A. W., *T.D.* 8/11/55
Raybould, Lt.-Col. T. J., *E.R.D.* 18/12/55
Edwards, Lt.-Col. T. A. 16/5/56
Ritchie, Maj.-Gen. W. H. D., *C.B.*, *C.B.E.*, Col. Comdt. R.A.S.C., ret. pay., *p.s.c.* 17/3/58
Mackintosh, Maj. (Hon. Lt.-Col.) A. M., *O.B.E.*, *M.C.* 17/3/58
Wheeler, Col. H. T., *E.R.D.*, *A.D.C.* 6/11/59
Williams, Col. H., *M.B.E.*, *T.D.* 5/1/60

Lt.-Colonels.

Slack, W. H., *E.R.D.* 16/4/56
Wood, J. M., *T.D.* 28/8/57
Knights, L. T. 1/9/57
Hartnoll, P. P., *E.R.D.* 1/1/58
Francis, J. A., *E.R.D.* 12/6/58
Chorley, P. R. 28/6/58
Knight, R. G. 10/9/58
Sprules, L. J. 22/10/58
Darley, B., *T.D.* 1/12/58

Majors.

Marshall, R. F. 21/9/48
Finch, J. H. 31/12/50
Moore, J. 6/7/51
Jenkins, D. A. R., *T.D.* 23/8/52
McLean, D. S. (*A/Lt.-Col.* 19/9/52) 1/11/52
Westlake, H. W. J., *T.D.* (*A/Lt.-Col.* 15/2/59) 13/1/53
Ashford, A. A. H. (*A/Lt.-Col* 11/11/59) 13/1/53
Kerslake, P. P. (*A/Lt.-Col.* 12/11/59) 15/2/53
Southard, P. W., *E.R.D.* 16/2/53
Pechell, A. H. 16/2/53
Caswill, R. J., *E.R.D.* 16/2/53
Trevenen, G., *T.D.* 1/3/53
Cockshott, C. M. (*A/Lt.-Col.* 28/11/59) 12/4/53
Frearson, R. H., *E.R.D.* 2/6/53
Groom, E. J. 11/7/53
Dickenson, W. N. 15/7/53
Durham, A. W. 4/9/53
Brightley, H. E. B., *T.D.* 5/9/53
Genn, B. G. (*A/Lt.-Col.* 1/1/59) 7/11/53

Majors—contd.

Jordan, K. D. 8/11/53
Pike, L. R. 12/11/53
Slater, P. G. 26/11/53
Smith, L. F., *E.R.D.* 10/12/53
Eaton, J. H. 21/2/54
Curnock, W. D. 9/3/54
Basden, R. L. 24/3/54
Oehl, V. G. S., *M.C.*, *E.R.D.* 4/5/54
McCoy, R. G. G. F. 29/5/54
Read, S. N. 25/6/54
Appleton, S. D. 29/8/54
Bugge, G. L., *E.R.D.* 8/9/54
Pearce, R. A. M. 30/9/54
Shepherd, G. R. 9/10/54
Thomas, R. E. N., *T.D.* 12/10/54
Wells, J. 17/10/54
Addison, W. 28/10/54
Collingwood, T. 20/11/54
Morris, W. J., *E.R.D.* 6/8/55
Searl, R. J. 7/9/55
Booth, J. E. 1/11/56
Birrell, J. 1/1/57
Shaw, M. A. J. 1/1/57
Sharpe, T. A. 1/1/57
Parkinson, J. E. 1/1/57
Ison, T. H. 1/1/57
Moses, G. 1/1/57
James, R. T. 1/1/57
Petty, L. P. 1/1/57
James, W. A., *E.R.D.* 1/1/57
Pasquill, J. L. 1/1/57
West, H. W. H. 1/1/57
Shaw, A. T. 3/1/57
Ryan, J. A., *E.R.D.* 15/1/57
Pinfold, J. 1/2/57
Scott, R. 1/2/57
Hogan, J. A. 1/2/57
Cole, R. L. (*att'd. A.C.F.*) 1/2/57
Ingoldby, R. F., *T.D.* 6/3/57
Haigh, W. D., *T.D.* 27/9/57
Pearson, G. L. J., *M.C.* 1/12/57
Hewett, C. G. 1/12/57
Knittinger, J. 1/12/57
Simmons, C. G. 1/12/57
Gamble, J. 1/1/58
Tickner, G., *T.D.* 1/1/58
Haimes, B. J. 2/1/58
Champion, O. C., *E.R.D.* 12/1/58
Bircham, A. W. D. 7/2/58
Beasley, B. W. 3/4/58

Majors—contd.

Renshaw, A. K. 9/6/58
Wilcox, J. 30/11/58
George, M. J. 1/1/59
Murphy, D. C., *B.Sc.* 1/1/59
Knowles, E. R. 1/1/59
Brooks, M. H. 1/1/59
Knott, W. F. 1/1/59
Jones, D. E. 1/1/59
Jenkins, W. D. H. 1/1/59

Captains.

Smith, R. V. 6/5/47
Garner, T. 26/3/48
Donoghue, F. J., *T.D.* (*A/Maj.* 19/8/57) 24/8/50
Davies, D. E. (*A/Maj.* 1/1/57) 1/1/51
Little, J. N. (*A/Maj.* 1/1/59) 22/5/51
Jeffreys, C. J. (*A/Maj.* 1/12/57) 6/8/51
Pugh, J. S., *D.F.C.* 14/9/51
Fowler, A.C. 10/1/52
Williams, J. H. (*A/Maj.* 1/1/58) 27/2/52
Persson, A. N., *E.R.D.* 3/5/52
Chalmers, J. D. 5/7/52
Turnbull, H. W. 8/7/52
Miller, L. A. 26/7/52
Nuttall, H. 29/9/52
Fitch, J. R. (*A/Maj.* 12/3/59) 1/11/52
Sayers, R. F. 1/11/52
Fitzpatrick, A. E., (*A/Maj.* 20/7/55) *E.R.D.* 3/11/52
Grimshaw, N., *T.D.* 15/11/52
Rogers, R. M. 28/11/52
Latham, D. F. (*A/Maj.* 30/4/58) 16/2/53
Coles, E. H. 2/3/53
Appleyard, J. H. 21/3/53
Garner, E. P., *T.D.* 27/4/53
Foster, D. M. H. 27/6/53
Brown, W. A. S. 12/8/53
Piggott, D. J. (*A/Maj.* 1/1/57) 10/10/53
Liggatt, A. A. 10/10/53
Shankland, W. 11/10/53
Merrifield, N. A. 31/10/53
Cobbin, R., *E.R.D.* 2/12/53
Gillman, W. J. D. 15/12/53
Syme, A. G. 14/8/54
Kanka, E. C. 4/9/54
Wood, J. L., *E.R.D.* (*A/Maj.* 1/1/59) 4/10/54
Cruikshank, G. M. 8/10/54
Bell, F. E. (*Res. of Off.*) 12/10/54

Digitized by Google

Captains—contd.

Adams, R. C. 12/10/54
Cairns, J. G. T. 18/10/54
Robinson, K. 22/10/54
Carr, F. 1/12/54
Barden, R. I. 2/12/54
Robinson, P. M. 7/2/55
Spencer, A. E. C. W. 10/2/55
Billingham, B. W. W. 30/4/55
Cooke, G. R. J. (*A/Maj.* 1/1/59) 14/5/55
Micklewright, M. E. 8/7/55
Quick, M. R. C. 20/8/55
Wakley, I. J. 27/8/55
Wilson, R. C. 27/8/55
Brice, C. 16/9/55
Bray, T. E. R. 24/9/55
Skinner, P. G. 29/9/55
Pocock, L. A. (*A/Maj.* 7/7/58) 6/10/55
Beynon, F. G. 11/11/55
Auger, J. W. W. 20/11/55
Ford, P. G. 3/1/56
Rae, L. 18/1/56
Emmerson, V. P. 10/3/56
Williams, J. L. 1/8/56
Baylis, E. R., *E.R.D.* 9/10/56
White, A. L. 2/11/56
Black, C. W., *M.C.* 9/11/56
West, T. M. 1/12/56
Ryan, E. 7/1/57
Wells, D. M. 30/1/57
Copp, W. D. 1/2/57
Davies, J. A. 7/3/57
Coxell, C. A. 26/4/57
Hepworth, J. M. 5/5/57
Maynard, J. H. 22/5/57
Lewis, A. O. 25/5/57
Wardrope, G. A. 25/5/57
Price, J. K. 25/5/57
Goodwin-Bailey, J. N. 30/6/57
Cowsill, D. J. T. 1/7/57
Webster, A. E. W. 5/7/57
Nolan, J. P. 1/8/57
Jacobs, N. 8/8/57
Smith, J. R. B. 25/8/57
Osmond, M. I. 28/8/57
McKenzie, S. W. 1/9/57
Sawyer, R. 19/9/57
Allan, H. B. 22/10/57
Harding, D. H. 25/10/57

Captains—contd.

Hill, M. G. S. 4/11/57
Blackford-Hickman, R. D. 6/11/57
Bowden, P. J. 12/11/57
Berry, R. A. 3/12/57
Wilkins, M. J. 12/12/57
Lang, P. T. 11/1/58
Sutherland, D. C. 12/1/58
MacLagan, D. W. 26/1/58
Russell, A. M. T. 14/2/58
Walters, P. I. 11/3/58
Rogers, D. J. 12/3/58
Edwards, C. M. 26/3/58
Brighton, D. B. 9/4/58
Milloy, J. S. 23/4/58
Jackson, D. S. 1/5/58
Miller, C. L. (*A/Maj.* 7/7/58) 2/6/58
Jones, O. L. 6/5/58
Critchley, A. P. 7/6/58
Johnston, R. 9/6/58
White, A. B. S. 13/6/58
Cockrell, W. J. 17/6/58
Turner, J. W. 26/6/58
Larsen, A. H. 27/6/58
Dickson, W. W. 8/7/58
Peel, M. W. 17/7/58
Facer, J. L. 4/8/58
Young, R. J. 6/8/58
Fisk, P. L. 18/8/58
Bristow, E. J. 22/8/58
Shelton, M. H. P. 24/8/58
Jones, F. H. C. 2/9/58
Alford, R. P. 21/9/58
Brown, P. J. 30/9/58
Major, P. L. 30/9/58
Parton, J. A. 22/10/58
Day, D. J. 7/11/58
Hunt, W. E. F. 7/12/58
Moss, A. D. 24/1/59
Thompson, K. 25/1/59
Robertson, J. F. 24/3/59
Van Beugen Bik, J. A. 6/4/59
Bedford, D. (*Res. of Off.*) 25/4/59
Bradfield, R. H. 1/5/59
Bull, M. H. 20/5/59
Ackers, G. L. 24/5/59

Lieutenants.

Bousfield, W. G. (*A/Capt.* 27/2/52) 31/10/44
Huxtable, J. E., *E.R.D.* (*A/Maj* 1/6/53) 17/7/45
Brookes, R. G. 24/2/48
Wykes, R. F. (*A/Capt.* 10/4/58) 17/6/48
Owen, H. S. (*A/Capt.* 10/4/58) 1/1/49
King, G. S. 22/4/49
Parrott, J. (*A/Capt.* 18/7/59) 22/1/50
Frank, A. J. 13/9/51
Inkster, D. C. C. (*A/Capt.* 5/9/59) 2/12/51
Lewis, D. J. B. (*A/Capt.* 13/1/58) 27/12/51
Pengelly, B. L. (*A/Capt.* 2/5/57) 3/1/52
Weale, P. E. (*A/Capt.* 22/8/59) 27/2/52
Gibbons, D. M. (*A/Capt.* 10/4/58) 10/4/52
Ankers, N. (*A/Capt.* 5/5/56) 24/4/52
Hands, R. N. 18/5/52
Flight, J. 19/6/52
O'Rourke, B. A. 27/7/52
Long, I. G. 21/8/52
Offer, A. M. (*A/Capt.* 21/10/59) 5/10/52
Frost, B. J. 24/11/52
Marsden, G. 23/1/53
Edwardes, J. M. C. (*A/Capt.* 19/6/58) 23/1/53
Warrington, D. J. F. 23/1/53
Jacob, M. D. 23/2/53
Wynne-Jones, D. V. (*A/Capt.* 29/6/58) 7/3/53
Stocks, P. H. 9/3/53
Thompson, D. W. B. 18/5/53
Powell, T. J. (*A/Capt.* 14/12/57) 19/6/53
Woolfe, J. 21/8/53
Cox, V. I. (*A/Capt.* 14/2/57) 21/8/53
Trollope, C. F. A. (*att'd. A.C.F.*) 22/8/53
Scrutton, B. J. (*A/Capt.* 7/11/58) 5/9/53
Gunns, J. 14/9/53
Blaxall, B. R. A. (*A/Capt.* 9/7/57) 5/10/53
Hill, O. P. (*A/Capt.* 13/1/58) 26/10/53
Stokes, J. W. 17/12/53

STANFORD LIBRARIES

Digitized by Google

Lieutenants—contd.

Cockhill, S. A. (*A/Capt.* 9/7/57) 4/1/54
Harland, I. (*A/Capt.* 15/8/58) 7/1/54
Totman, M. A. (*A/Capt.* 11/10/56) 11/1/54
Bleby, J. (*A/Capt.* 22/8/59) 28/1/54
Murphy, J. M. (*A/Capt.* 23/8/58) 15/2/54
Pollock, D. R. (*A/Capt.* 14/6/58) 4/3/54
Fowler, C. 18/3/54
Hawkins, J. V. 25/3/54
Botting, K. W. (*A/Capt.* 20/6/59) 4/4/54
Warnford-Davies, D. M. (*A/Capt.* 20/6/59) 8/4/54
Brown, D. S. (*A/Capt.* 18/12/58) 10/5/54
White, A. F. S. 2/6/54
Barrett, P. J. (*A/Capt.* 2/5/59) 6/6/54
Roper-Lowe, D. A. 23/10/54
Low, R. D. 30/10/54
Arnold, D. J. (*att'd. C.C.F.*) 9/12/54
Kassie, R. W. F. 2/1/55
Donovan, A. C. 2/1/55
Lucas, T. B. 16/1/55
Russell, B. R. 16/1/55
Ahern, C. J. 30/1/55
Reid, E. V. (*A/Capt.* 9/6/58) 10/2/55
Mayo, P. A. 17/2/55
MacArthur, J. D. 3/4/55
Chittenden, J. M. 10/4/55
Bennett, J. 22/5/55
Tillett, E. W. De C. 16/6/55
FitzGibbon, J. I. (*A/Capt.* 20/6/59) 6/7/55
Drew, P. 7/8/55
James, C. P. 7/8/55
Kyndt, J. J. H. 14/8/55
Bryan, H. 18/8/55
Musson, R. P. S. 1/9/55
Palin, G. M. 27/10/55
Stein, H. E. 1/12/55

Lieutenants—contd.

Rogers, M. J. (*A/Capt.* 9/3/59) 29/12/55
Prideaux, R. M. 29/12/55
Andrew, J. 5/1/56
Bonsall, S. G. 8/1/56
Poffley, M. F. 22/1/56
Pevsner, D. 29/1/56
Smith, N. B. 29/1/56
Haynes, B. J. (*A/Capt.* 5/9/59) 29/1/56
Hepple, J. D. 5/2/56
Tilt, J. G. (*A/Capt.* 14/10/59) 12/2/56
Turner, P. J. 23/2/56
Fowler, F. A. 26/2/56
Thomas, I. 1/4/56
Loebel, J. P. 15/4/56
Savage, C. R. (*A/Capt.* 19/9/59) 3/5/56
Walker, D. M. 20/5/56
Wilson, D. S. (*A/Capt.* 19/9/59) 14/6/56
Schofield, D. J. 14/6/56
Brocklehurst, J. M. 16/6/56
McCarthy, B. E. 22/6/56
Littlewood, H. F. 12/8/56
Moore, A. D. 12/8/56
Woodhams, B. D. 26/8/56
Welham, B. 10/9/56
Oliver, H. P. H. 12/9/56
Meckiffe, P. G. 22/9/56
Burton, H. M. (*A/Capt.* 19/9/59) 30/9/56
Wilson, W. A. 31/10/56
Bowden, G. F. 28/12/56
Cunliffe, B. W. P. (*A/Capt.* 2/5/59) 18/3/57
Roberts, J. H. 29/4/57
Robertson, W. J. 6/5/57
Duncan, E. G. (*A/Capt.* 5/6/59) 23/5/57
Winkworth, P. W. F. H. 16/6/57
Pattman, J. M. 28/6/57
Atkins, S. 29/6/57
Stratton, R. W. 28/7/57
Underwood, G. L. 16/9/57
Sweet, M. E. 7/10/57
Purches, I. R. H. 21/10/57

† On probation.

Lieutenants—contd.

Prynne, J. H. 12/1/58
Wright, E. 19/1/58
Martin, R. J. 2/2/58
Allen, G. D. 2/2/58
Howard, D. L. 10/2/58
Firth, M. G. W. 23/2/58
Millman, J. 23/2/58
Quest, G. M. 27/2/58
Hillier, M. 27/2/58
Foster-Taylor, M. K. 31/3/58
Egglesfield, J. P. 19/5/58
Newham, D. A. 15/6/58
Bell, J. R. J. 21/10/58
Gower, P. A. (*A/Capt.* 2/5/59) 9/11/58
Hinckley, G. C. 1/1/59
Morris, P. C. W. 4/1/59
Johnson, C. R. 8/2/59
Hedger, B. R. 8/2/59
Humphrey, R. A. 20/2/59
Reynolds, C. 22/2/59
Jackman, M. H. 8/3/59
Collis, R. B. 19/3/59
Wilson, D. G. 23/4/59
Woolley, T. H. 25/10/59
Sandison, I. M. T. 17/1/60

2nd Lieutenants.

Fellows, M. D. 10/6/58
Briggs, W. A. T. 14/3/59
Melhuish, F. B. 18/4/59
†Gardner, A. A. 30/9/59
†Rix, G. G. 30/9/59
†Hewitt, R. G. 11/10/59

For service with Expeditionary Force Institutes

(*Without pay and allowances from Army Funds*)

Lieutenant.

Wem, D. R. 18/5/55

Digitized by Google

Royal Army Service Corps—Army Emergency Reserve—*continued.*

National Service Officers

Lieutenants.

Paterson, R. A. (441044)	3/12/56
Roberts, J. D.	3/12/56
McKinlay, K. A.	3/12/56
Parr, E. G.	10/12/56
Brady, B. G.	17/12/56
Dryburgh, D.	17/12/56
Long, J. B.	17/12/56
Golds, I. M.	17/12/56
Burningham, D. J.	28/12/56
Stafford, C. P.	28/12/56
Brummitt, J. M.	28/12/56
Williams, A. J.	4/1/57
Saunders, E. W.	4/1/57
de la Fuente, P. H. C.	11/1/57
Gray, J. W. D.	11/1/57
Harvey, R. C.	11/1/57
Dutfield, J. T.	11/1/57
Hacking, D. J.	18/1/57
Roberts-Wray, B. P.	18/1/57
Landau, M. G.	25/1/57
Taylor, B. H.	1/2/57
Macklin, D. J. C.	4/2/57
Buddle, J. D.	4/2/57
Amer, P. J.	4/2/57
Christopherson, M. J. C.	8/2/57
Morris, A. J.	11/2/57
Dunkley, C. L.	11/2/57
Kimmins, I. J.	11/2/57
Luff, G. F. W.	11/2/57
Reed, G. D.	15/2/57
Pattison, E.	18/2/57
Richards, D. J. E.	18/2/57
Higgs, T. G.	18/2/57
Cope, M. J.	18/2/57
Wells, K. M.	18/2/57
Tuckwell, D. A.	18/2/57
Tomlinson, D. S.	18/2/57
Tull, A. J.	25/2/57
Album, E. J. C.	25/2/57
McKerron, R.	25/2/57
Eccles, J. J.	25/2/57
Jubb, D. A. L.	11/3/57
Ardin, B. V.	15/3/57
Williams, R. V. W.	15/3/57
McDonald, J. S.	18/3/57

Lieutenants—contd.

Stevens, L. E.	18/3/57
Ross-Macdonald, M. J.	18/3/57
Byers, G. W.	18/3/57
Couchman, R. B.	18/3/57
Riddell, J. K.	22/3/57
Gee, J. D.	25/3/57
Arthur, J.	5/4/57
Ware, M. J.	5/4/57
Barry, J. H.	12/4/57
Phillips, R. R.	15/4/57
Jones, K. J.	15/4/57
Beckett, P. J.	19/4/57
Bellow, M. L.	22/4/57
Turner, F.	29/4/57
Thornton, M. S.	29/4/57
Fernback, D. S. H.	6/5/57
Gant, P.	6/5/57
Wright, C. C. (444331)	6/5/57
Laurie, R. T.	10/5/57
Lester, B.	17/5/57
Lilly, R. P.	20/5/57
Newman, C. A. P.	27/5/57
Downer, A. F. A.	3/6/57
Ellison, H. P. F.	7/6/57
Faktor, P.	24/6/57
Miles, R. G. W.	28/6/57
Pattman, J. M.	28/6/57
Davidson, I. A.	28/6/57
Le Jeune, D.	28/6/57
Blackall, S. T. S.	12/7/57
Churchill, J. A.	12/7/57
Hughes, R.	12/7/57
Edwards, A. A.	13/7/57
Butler, M. J.	13/7/57
Bell, A. W.	19/7/57
McGready, I. M.	25/7/57
Glenister, G. D.	26/7/57
Harper, P. P. D.	29/7/57
Lamb, B. J.	2/8/57
Till, M. S.	2/8/57
Smith, A. V.	12/8/57
Norris, B. J.	12/8/57
Pooley, F. G. H.	15/8/57
Caplan, G. J.	15/8/57
Kenyon, K.	16/8/57
Scott, T. K.	19/8/57

Lieutenants—contd.

Spencer, D.	19/8/57
Woodford, J. W. S.	13/9/57
Sculthorp, L. E.	13/9/57
Cain, M. F.	27/9/57
Freakes, R. W.	29/9/57
Porter, J. K. P.	3/10/57
Turl, A. R.	11/10/57
Hyde, M. J. S.	17/10/57
Bason, R. V.	18/10/57
Joscelyne, B. K.	18/10/57
Bailey, C. E.	18/10/57
Gubbins, B. J. P.	18/10/57
Straker, C. J. P.	21/10/57
Lazarus-Barlow, J.	25/10/57
Pearce, N. J. L.	1/11/57
Fox, P. L. M.	4/11/57
Henderson, D. H.	15/11/57
Beaty, J.	21/11/57
Fleming, M. J.	28/11/57
Santer, M.	28/11/57
Fox, E. F.	1/12/57
Donaldson, A. W.	5/12/57
Lord, A. C.	12/12/57
Haig, J.	15/12/57
Reed, C. B.	15/12/57
Griffiths, D. G.	15/12/57
Blackford-Hickman, R.	16/12/57
Box, R. N. J.	22/12/57
Rushworth, P. J.	22/12/57
Evans, B. I.	22/12/57
Halfpenny, A. J.	22/12/57
Hogg, P. F.	22/12/57
Nelson-Smith, D. A.	22/12/57
Forty, J. J.	22/12/57
Winter, A. M.	29/12/57
Roberts, N. T.	29/12/57
Stammers, L. J.	29/12/57
Penn, R. S. L.	29/12/57
Koe, P. J.	5/1/58
Foster, P. G.	5/1/58
Josephi, C. H.	5/1/58
Tilden, J. H.	5/1/58
Barnett, B. A.	5/1/58
Houghton, R.	5/1/58
Richmond, T. J.	5/1/58

Digitized by Google

Lieutenants—contd.

James, P. I. D.	12/1/58
Weir, P. E.	12/1/58
Seckleman, F. F.	12/1/58
Squires, B. V.	19/1/58
Montgomery, J. W.	19/1/58
Windus, J. T.	19/1/58
Arnold, F. J.	19/1/58
Hingston, C. J.	26/1/58
Aiken-Sneath, M.	26/1/58
Cutter, G. M.	26/1/58
Lawrence, R. L. H.	26/1/58
Smith, P. J. G.	26/1/58
Smurthwaite, J.	26/1/58
Bussell, B. H.	26/1/58
Holt, J. M.	2/2/58
Ambler, T. F. J.	2/2/58
Chism, M. W. McG.	2/2/58
Foster, A. L.	2/2/58
Willson, P. H.	2/2/58
Heath, D. W.	2/2/58
Sapsford, M. W.	2/2/58
Clyne, A. R. R.	2/2/58
Davis, P. J.	9/2/58
Parry, G. G.	9/2/58
Gwinner, C. D.	9/2/58
Horner, R. W.	9/2/58
Robson, C. W.	9/2/58
Raine, T. H.	9/2/58
Sutton, C. H.	9/2/58
Angold, D.	13/2/58
Martin, N. F.	13/2/58
Meredith, D. J.	13/2/58
Hastings, M. A. R.	16/2/58
Janse, A. C.	16/2/58
Pitts, M. F.	16/2/58
Pettitt, J. L.	16/2/58
Jones, J. G. W.	23/2/58
Kelly, P. P. L. T	23/2/58
Laycock, A. D.	23/2/58
Winnhurst, N. E. P.	23/2/58
Gwynn, J. B.	23/2/58
Jones, J. D. A.	23/2/58
Owen, A. D.	27/2/58
Le Fleming, M. J.	27/2/58
Smith, M. B.	2/3/58

Lieutenants—contd.

Savinson, R.	2/3/58
Kingdon, R. A.	6/3/58
Jillings, G. R.	6/3/58
White, J. W.	9/3/58
Prioleau, J. R. H.	16/3/58
Winn, M. C.	16/3/58
Sellors, M. H.	20/3/58
Mitchelhill, R. G	20/3/58
Biggs, D. J. P.	23/3/58
Drake, C.	23/3/58
Ellis, R. W.	23/3/58
Scott, J. B. H.	23/3/58
Whitton, P. J.	23/3/58
Clark, J. M. V.	30/3/58
Casimir, S. S.	3/4/58
Trueman, B. R.	3/4/58
Lazarus, S. S.	3/4/58
Nolan, W. J.	9/4/58
Chivers, A. J.	17/4/58
Henriet, F. B.	17/4/58
Burgess, H. M.	17/4/58
Spicer, J. L.	24/4/58
Singleton, R. J.	5/5/58
Farrow, C. J.	8/5/58
Pike, J. R.	8/5/58
Smith, D. F. J.	8/5/58
Baldwin, M. J.	15/5/58
Moorman, M. T. F.	15/5/58
Collischon, R. D.	22/5/58
Lewis, P. M.	22/5/58
Lycett, R. R.	2/6/58
Biggs, T. J.	5/6/58
Smith, J. B.	5/6/58
Warren-Smith, C. J.	12/6/58
Hamilton, T. M.	12/6/58
Crichton, J.	16/6/58
Lavers, D. H.	19/6/58
Mason, L. D. G.	19/6/58
Harrison, W. R.	22/6/58
Martin, G. N. A.	26/6/58
Falkner, J. H.	13/7/58
Henson, B. A. V.	13/7/58
Stannard, M. J.	13/7/58
Ginzler, A. J.	21/7/58
Critchlow, C. E.	24/7/58

Lieutenants—contd.

Thomson, D.	27/7/58
Jenkins, I. G.	31/7/58
Bladen, C.	10/8/58
Dean, B. H.	10/8/58
Wessely, A. M.	10/8/58
Cretney, E. H.	4/9/58
Kanter, R. T. L.	21/9/58
Ensor, R. P. A.	28/9/58
Greenane, M. J.	18/10/58
Strathdene, J. E.	19/10/58
Newton, M. O.	19/10/58
Wheeler, D. T.	2/11/58
Willmore, H. G.	2/11/58
McInerny, J. J.	27/11/58
Langton, B. R.	27/11/58
Brodie, I. E.	27/11/58
Nicol, H. G. S.	27/11/58
Davey, J. L. A.	27/11/58
Wimbury, A. J.	4/12/58
Gross, J. P. A.	11/12/58
Wagg, R. B. C.	25/12/58
Davies, J. S.	11/1/59
Johnstone, P. V. L.	11/1/59
White, A. P. H.	11/1/59
Young, D. A.	11/1/59
Mahoney, J. C.	11/1/59
Mitchell, P.	18/1/59
Briggs, D. E.	18/1/59
Dennis, C. R. C.	18/1/59
Giles, B.	18/1/59
Parry, B. L.	18/1/59
Perry, J. D.	18/1/59
Hart, H. S. A.	18/1/59
Rimmer, K. A.	18/1/59
Green-Armytage, S. G. N.	25/1/59
Goodman, C. N.	25/1/59
Wood, J. P.	25/1/59
Ponting, J. E.	25/1/59
Croft, R. K. R.	25/1/59
Scrivener, J. S.	1/2/59
Piper, D. J. W.	1/2/59
Forsyth, D. F.	1/2/59
Baker, J. A.	1/2/59
Mattingly, C. H.	1/2/59
Sheridan, P. R.	8/2/59
Weir, W. C.	8/2/59
Sykes, D. R.	8/2/59
Biffa, C. R. J.	8/2/59
Brandt, P. N.	8/2/59

Digitized by Google

Royal Army Service Corps—Army Emergency Reserve—National Service Officers—*continued*

Lieutenants—contd.

Casey, T. W.	15/2/59
Bone, R. M.	15/2/59
Ingamells, J. A. S.	15/2/59
Campbell, R. G.	15/2/59
Trott, J. F. H.	15/2/59
Tallack, R. C. M.	22/2/59
Blackburn, R. J.	1/3/59
Beck, A. M.	5/3/59
Thornburn, J. H.	8/3/59
Knight, A. W. J.	8/3/59
Morris, P. S.	8/3/59
Lightfoot, R. J.	12/3/59
Edwards, B. J. N.	15/3/59
Neale, J.	19/3/59
Heather, J. B.	22/3/59
Leach, J. W.	22/3/59
Bragg, J. M.	26/3/59
Cookson, B.	26/3/59
Riddington, D. J.	2/4/59
Jordan, P. J.	2/4/59
Harrison, A. E.	2/4/59
Etherton, D.	2/4/59
Hyam, P. W.	9/4/59
Barker, M. W.	16/4/59
Wright, C. C. (454468)	16/4/59
Councell, D. J.	16/4/59
Williams, N. F.	16/4/59
Woodger, G. B.	16/4/59
Read, M.	16/4/59
Marshall, J. A.	19/4/59
Kemp, M.	30/4/59
Blythe, R. S.	30/4/59
Rowland, R. S.	3/5/59
Bell, R. D. A.	7/5/59
Williams, H. J.	7/5/59
Stotter, P.	10/5/59
Meadows, R. H.	10/5/59
Anderson, J. J. H.	10/5/59
Civil, G.	14/5/59
Bartles-Smith, D. L.	17/5/59
Collins, R. E. C.	21/5/59
Reed, D. W.	24/5/59
Carter, K. F.	28/5/59
Sellars, P. A.	31/5/59
Newth, C. H.	31/5/59
Bailey, P. A.	31/5/59
French, R. H.	7/6/59
Marsh, D. W.	7/6/59
Lykiardopoulos, N. J.	25/6/59

Lieutenants—contd.

Walters, J. C.	2/7/59
Johns, D. H.	2/7/59
Edwards, J. T.	5/7/59
Poskitt, R. T.	8/7/59
Coe, J. A.	16/7/59
Downer, A. J.	23/7/59
Smeath, A. J.	30/7/59
Durbin, D. H.	30/7/59
Barber, R. A.	6/8/59
Cooke, A.	6/8/59
Bell, W. D.	9/8/59
Sax, R. N.	16/8/59
Wilmot, M. H.	23/8/59
Naylor, A. R.	23/8/59
Gillespie, R. M.	27/8/59
Singer, P. J.	30/8/59
Boulton, D. J.	30/8/59
Saunders, M. J.	13/9/59
Thomas, M. C.	17/9/59
Nowell, H. A.	11/10/59
Thierry, P. D.	15/10/59
Woolfenden, R. W. J.	25/10/59
Lambert, G. W.	8/11/59
Gill, H. R.	15/11/59
Clements, C. F.	15/11/59
Cummings, R.	15/11/59
Hussey, J. P.	19/11/59
Scoffield, K. B.	3/12/59
Brawn, D. J. C.	3/12/59
Griffiths, J. B.	3/12/59
Unthank, D. R.	3/12/59
Dale, G. R.	10/12/59
Bavin, T. J.	16/12/59
Clegg, R. J.	16/12/59
Brown, I. R. K.	3/1/60
Hunt, C. P. C.	3/1/60
Walters, N. A.	10/1/60
Howell, C. J.	10/1/60
Dunn, J. B.	17/1/60
Wedekind, A. P.	21/1/60
Webber, J. A.	24/1/60
Cameron, E.	24/1/60
McMath, C. S.	31/1/60
Crozier, F. G.	31/1/60
Fanstone, D. B.	31/1/60
Miller, J. E.	31/1/60
Jones, W. W.	7/2/60

2nd Lieutenants.

Cope, N. A. C.	4/4/58
Phillips, D. J. H.	24/5/58
Bertram, J. A.	7/6/58
Cudworth, D.	7/6/58
Ayre, G. K.	21/6/58
Moore, K. G.	5/7/58
Mitchell, A. A.	5/7/58
Fenner, D. H.	5/7/58
Snow, D. L.	5/7/58
Ellis, J. G. A.	5/7/58
Connolly, T.	5/7/58
Clark, L. J.	2/8/58
Medawar, N. A.	2/8/58
O'Donnell, R. D.	2/8/58
Graham, J. R.	2/8/58
Dixon, R. J.	23/8/58
Sanders, R. C.	23/8/58
Knopp, J. A. D.	23/8/58
Curren, M.	23/8/58
Alsford, P. D.	23/8/58
Baker, J. D.	23/8/58
Leon, L. N.	20/9/58
Peters, D. L.	20/9/58
Keegan, W. J.	20/9/58
Masdin, K. S.	20/9/58
Houchin, D. J.	18/10/58
Merrett, R. H.	15/11/58
Wakerley, J. C.	15/11/58
Webb, R. J.	15/11/58
Crompton, G.	13/12/58
Lillicrap, I. K.	13/12/58
Maddick, W. T.	17/1/59
Harvey, G. M.	17/1/59
Dudgeon, R. F.	14/2/59
Hodder, A. R.	14/3/59
Draisey, J. S.	18/4/59
Hawkins, F. J.	18/4/59
Stevenson, R. F.	16/5/59
Burns, I. M.	13/6/59
Bloomfield, R. J.	11/7/59
Linnett, G. O.	11/7/59
Ward, R. D.	12/9/59
Pearson, M. D.	10/1/60
Ward, M. C.	10/1/60
Mellor, D. I.	10/1/60

Digitized by Google

ROYAL ARMY SERVICE CORPS

TERRITORIAL ARMY

Hon. Colonels.

Fenton, Col. G. W., *O.B.E.*, *T.D.*, *A.D.C.*, *D.L.* 28/9/49

Farquharson-Roberts, Brig. M. F., *C.B.E.*, ret. pay 6/11/52

Henderson, Lt.-Col. (Hon. Col.) C. S., *M.B.E.* 9/1/53

Cozens, Lt.-Col. (Hon. Col.) J. L., *M.B.E.*, *T.D.* 8/4/53

Bayne, Lt.-Col. (Bt.-Col.) T. C., *O.B.E.*, *T.D.* 13/4/53

Baker, Col. G. J., *M.B.E.*, *T.D.* 11/6/53

Taylor, Col. R. W. W., *T.D.*, *A.M.I.Mech.E.* 1/8/53

Goodfellow, Maj.-Gen. H. C., *C.B.*, *C.B.E.*, *A.M.I.Mech.E.*, *A.M.Inst.T.*, *Col. Comdt. R.A.S.C.*, ret.pay 8/11/53

Stuart, Lt.-Col. (Bt.-Col.) C. A., *O.B.E.*, *T.D.* 19/5/54

Bardsley, Lt.-Col. (Bt.-Col.) H., *C.B.E.*, *T.D.* 1/6/54

Goodyer-Pain, Col. F. C. J., *O.B.E.* 11/1/55

Thompson, Col. S., *O.B.E.*, *T.D.* 6/7/55

Spence, Lt.-Col. (Bt.-Col.) R.A.S., *M.B.E.*, *T.D.* 13/1/56

Austin, Lt.-Col. (Bt.-Col.) J., *O.B.E.*, *D.L.* 16/3/56

Hall, Lt.-Col. S. E., *T.D.* 28/8/56

Rossall, Brig. G. E. C., *C.B.E.*, *M.I.Mech.E.*, ret. pay 1/12/58

Attlee, Lt.-Col. (Bt.-Col.) J. D., *T.D.* 2/12/58

Wood, Lt.-Col. W. MacA. S., *T.D.* 14/8/59

Stenhouse, Lt.-Col. (Bt.-Col.) H. C., *O.B.E.*, *T.D.* 29/9/59

Wilson, Maj. (Hon. Col.) J., *T.D.* 5/1/60

Lt.-Colonels.

Bardsley, H., *C.B.E.*, *T.D.* (*Hon. Col. R.A.S.C.* (*T.A.*)) 1/5/47
bt. col. 15/2/49

Stenhouse, H. C., *O.B.E.*, *T.D.* 1/5/47
bt.-col. 10/11/54

Austin, J., *O.B.E.* (*Hon. Col. R.A.S.C.* (*T.A.*)) 15/12/47
bt.-col. 15/12/50

Bruce, A. S. 1/11/55

Ware, N. C., *T.D.* 1/8/56

Spencer, A. H. S., *T.D.* 1/12/56

Crawley, E. B. D., *T.D.* 20/2/57

George, J., *T.D.* 1/6/57

Badman, J. B., *T.D.* 18/7/57

McInnes, A. R., *T.D.* 1/8/57

Davidson, J. L. 29/11/57

Edden, C. S. 1/12/57

Wagstaff, L. A., *M.C.* 1/7/58

Briggs, P. S., *T.D.* 1/10/58

Clare, J. F. H., *M.B.E.* 1/10/58

Locke, T. W., *T.D.* 1/12/58

Craig, W. S. H., *T.D.* 15/2/59

Fordyce, A., *M.B.E.* 16/2/59

Fell, R. A. 4/7/59

Kiggins, A. R. 1/8/59

Dalby, A. F. 2/9/59

Blount, J. A. 1/11/59

Lowes, R. L. R. 3/12/59

Majors.

Fitt, F., *T.D.* 1/5/47

Stephen, J., *T.D.* 1/1/49

Watson, P. A. 1/3/49

Baxter, J., *T.D.* 1/11/49

Humphreys, J. H. 14/3/50

Gladwin, P. W. W., *T.D.* 1/4/50

Hubbard, C. E. (*Res. of Off.*) 16/12/50

Bousfield, G. M. T., *T.D.* (*Res. of Off.*) 20/2/51

Majors—contd.

Cattrall, E. R. 1/12/51

Henri, D. L., *T.D.* 6/8/52

Bamford, G. W. R., *T.D.* 1/11/52

Pritchard, H. A. 31/3/53

Logan, E. F. 28/5/53

Peterson, C. M., *T.D.* 31/10/53

Wright, K. C. L. 1/1/54

Turner, R. L. 7/1/54

Pay, T. H. 14/2/54

Bullock, R. E. T., *T.D.* 7/5/54

Hodgson, S. D., *T.D.* (*Unatt'd List*) 1/6/54

Allman, K. E. F. 12/7/54

Jones, D. W. 16/8/54

Mellor, L., *M.B.E.* 1/10/54

Edgson, R. T., *T.D.* 3/10/54

Hann, D. H. 1/1/55

Pengelly, R. H. W., *M.B.E.* 13/3/55

Farrow, R. S., *T.D.* 3/5/55

Foster, J. L., *T.D.* 25/11/55

McGechie, R. L. 1/3/56

Clough, E. B. 12/3/56

Alsop, P. B. 15/3/56

Matthews, W. A. 15/5/56

Thornburn, C. H. 26/5/56

White, K. 1/6/56

Hargreaves, J. G. 1/7/56

Smith, H. 22/7/56

Plaister, R. G. 4/10/56

Keen, N. A. 18/10/56

Lancaster, W. V., *T.D.* 21/10/56

Braithwaite, S. M. 1/11/56

Jones, N. W. 12/11/56

Fielding, R. D. 1/1/57

Constant, J. W. 22/1/57

Peecock, J. M. C. 1/2/57

Carter, C. L., *T.D.* 1/2/57

Naylor, L. S. 5/2/57

Routledge, F. K. 16/2/57

Walker, D. R. 20/2/57

Stewart, D. R. 1/3/57

Clark, R. S. G., *T.D.* 1/4/57

Digitized by Google

Majors—contd.

Willis, W. W. A. 7/5/57
Millar, J. B., *T.D.* 1/6/57
Higgs, E. D. 5/6/57
Tolleth, J. A. 1/8/57
McLaren, T., *M.B.E.* 1/8/57
Stabback, R. H. 22/8/57
Riddle, T. A. (*Unatt'd List*) 2/9/57
Morrison, J. D. 16/10/57
Taylor, L. W., *T.D.* 31/10/57
Winstanley, J. 1/11/57
Dickson, B. A. 1/11/57
Pierce, G. G., *O.B.E.* (*Res. of Off.*) 2/11/57
Collins, A. W. 1/12/57
Lee, B. 27/1/58
Gillham, A. A. W. 1/3/58
Lawson, D. A. 5/6/58
Robinson, K. W. A. 1/7/58
Drayson, J. D. 1/7/58
Margarson, J. P., *T.D.* 28/7/58
Rigby, J. 1/8/58
Elliott, R. H. 1/8/58
Young, V. J. 21/8/58
Handley, R. B. 26/9/58
Blandford, A. S. 1/10/58
Hedley, W. H., *T.D.* 1/11/58
Kirsopp, A. C. 1/11/58
McCallum, J. 22/1/59
Dowson, W. H. 12/2/59
Comfort, W. A. 5/3/59
Wilde, W. B. 19/3/59
Broster, W. 19/3/59
English, D. V. 1/4/59
Price, W. B. (*Res. of Off.*) 1/4/59
Putland, P. B. 20/5/59
Court, K. J. 1/6/59
Taylor, R. K. 2/6/59
Seago, A. H. 7/6/59
Melvin, C. A. 1/7/59
Holman, D. G. 1/7/59
Jenkins, J. R. 1/8/59
Barrett, N. H. B., *T.D.* 1/8/59
Sturges, R. D. 9/9/59
Spence, N. P. 27/10/59
Taylor, N. 31/10/59
Perry, R. J. P., *T.D.* 2/11/59
Clarke, C. B. 1/1/60
Terry, R. G. 16/1/60

Captains.

House, R. W. E., *M.B.E.* (*Res. of Off.*) 3/2/44
McCabe, R. (*Res. of Off.*) 1/7/46
Parker, F. N., *T.D.* 21/8/47
Goodhew, A. 2/11/47
Knight, W. K. 14/11/47
George, D. H., *T.D.* 13/2/48
Crawford, J. 1/7/48
Morton, R. J. 6/9/48
Hughes, H. 31/5/49
Havard, A. G. 26/7/49
Pedley, G. F. N. 25/9/49
Davey, R. E. 1/1/50
Opperman, G. W. 5/1/50
Prestwood, T. G. 1/6/50
Wilshaw, W. H., *T.D.* 26/10/50
Smith, J. T. 1/11/50
Burrows, V. J. H. 3/4/51
Blackburn, J. T. 1/6/51
Smith, H. R., *T.D.* 1/8/51
Ponchaud, L. C. 1/8/51
Jenkins, W. 1/10/51
Clayton, P., *T.D.* (*A/Maj.* 1/11/58) 1/10/51
Best, M. H. (*A/Maj.* 1/6/55) 18/10/51
Brown, K. G. 19/10/51
Pearce, E. D. 1/12/51
Kyles, J. 1/12/51
Barton, G. H. 4/1/52
Provart, A. R. 30/1/52
Mansfield, S. A. (*A/Maj.* 7/7/58) 15/3/52
Evans, E. T. H. 28/3/52
Winser, A. D., *T.D.* (*A/Maj.* 1/1/57) 21/4/52
Marsh, L. R. 1/5/52
O'Shea, P. A. 1/5/52
Holt, J. C. 25/6/52
Galbraith, S., *T.D.* 21/7/52
Backler, H. A. (*Res. of Off.*) 31/7/52
Hester, B. A., *T.D.* (*A/Maj.* 1/2/58) 1/10/52
Cant, R. 25/10/52
Bird, J. S. 27/12/52
Moncur, P., *T.D.* 8/1/53
Robinson, P. B. D. 18/2/53
Marshall, L. G. W. 1/4/53
Whatmough, P. 1/4/53
Harrison, A. K. 1/4/53
Bolton, R. K. 1/4/53

Captains—contd.

Pitman, S. J. 15/4/53
Haggarty, W. M. (*A/Maj.* 28/3/59) 20/5/53
Gillespie, W. R. 1/6/53
Carter, T. J. 1/7/53
Longbottom, D. 22/7/53
Gardner, J. F. (*A/Maj.* 1/2/59) 1/9/53
Cory, M. R., *T.D.* 1/11/53
Littlehales, M. G. (*Res. of Off.*) 4/11/53
Crooks, C. T. 12/11/53
Folwell, B. 17/11/53
Barnett, J. W. 1/1/54
Harwood, E. J. 20/1/54
Shackleton, E. 16/2/54
Bartle, K. 1/3/54
Horne, J. G. 17/3/54
Hoggett, P. F. 31/3/54
Ross, H. L. 1/4/54
Pearce, R. S. 20/4/54
Welsh, G. C. 20/4/54
Magnay-Varley, R. 1/5/54
Woodward, R. H. (*A/Maj.* 1/1/60) 1/5/54
Dodd, P. M. 4/5/54
Gilchrist, J. W. (*A/Maj.* 15/2/59) 7/5/54
O'Grady, T. M. (*Res. of Off.*) 31/5/54
Horrell, J. R. (*A/Maj.* 26/7/58) 1/9/54
Hooton, B. T. 1/9/54
Scatchard, G. W. 1/10/54
Sheard, D. A. 1/10/54
Twist, D. G. 4/10/54
Seymour, A. J. 6/10/54
Irvine, R. B. 1/11/54
Carter, F. G. 23/11/54
Bannister, R. C. 1/12/54
Pritchard, J. S. 7/12/54
Harris, D. M. 15/12/54
Walker, J. R. A. 15/12/54
Lally, R. 25/1/55
Whittaker, D. G. 26/1/55
Hindle, D. (*A/Maj.* 25/2/59) 25/2/55
MacDonald, M. I. 1/4/55
Docherty, M. (*Res. of Off., R.A.E.C.*) 26/5/55
Brown, R. S. 16/6/55
Pankhurst, C. R. 20/6/55
Butler, V. C. 1/7/55
Cox, D. A. 8/7/55
Leask, A. 14/7/55
Elmslie, W. S. 20/7/55
Fletcher, J. H. (*A/Maj.* 9/5/59) 30/7/55

Digitized by Google

Captains—contd.

Ray, D. A. 1/8/55
Patterson, W. O. F. (*Res. of Off.*) 17/8/55
Ennis, D. J. 1/10/55
Chamberlain, R. M. (*A/Maj.* 1/10/59) 1/10/55
Hall, S. J. 1/10/55
Blake, R. A. 1/10/55
Matthews, R. E. 24/10/55
Davies W. D. 24/10/55
Edmead, P. F. W. 1/11/55
Taylor, C. P. 11/11/55
Davies, G. F. 16/11/55
Beattie, G. J. 28/11/55
Nelson, R. G. 1/12/55
Saxby, C. 1/1/56
Jones, A. P. 16/1/56
Teskey, J. A., *B.Sc.* 19/1/56
Lind, W. (*A/Maj.* 15/2/59) 22/1/56
Croxford, J. H. G. (*Unatt'd List*) 23/1/56
Williams, P. H. (*A/Maj.* 6/4/59) 2/2/56
Irwin, W. D. 1/3/56
Rutter, W. D. 1/4/56
Snow, M. E. 1/4/56
Chivers, R. N. 7/4/56
Francis, B. J. 1/5/56
Gillett, C. A. (*A/Maj.* 29/1/59) 15/5/56
Lewis, R. E. 17/5/56
Merrick, E. G. 23/5/56
Thomas, K. F. G. 1/6/56
Tuckey, A. J. 1/6/56
Williams, P. D. 1/6/56
Bidston, A. S., *T.D.* 10/6/56
Bone, N. F. 12/6/56
Slaven, J. McC. 22/6/56
Williams, W. F. 27/6/56
Parkes, P. T. 12/7/56
Mainprize, R. C. 13/7/56
Jarman, W. 17/7/56
Brinley, J. R. 18/7/56
Roe, J. G. 1/8/56
Dyer, N. J. B. 1/8/56
Black, V. R. 8/8/56
Brown, L. 22/8/56
Trigg, D. 28/8/56
Vickers, P. J., *T.D.* 1/9/56
Scott, B. A. 24/9/56
Poole, K F. D. 1/10/56

Captains—contd.

Leggett, F. D. 1/11/56
Anderson, D. J. (*A/Maj.* 3/9/59) 12/11/56
Wilkinson, J. O. 1/12/56
Burch, B. T. 1/1/57
Gillham, A. W. W. 1/2/57
Baldwin, G. C. 1/2/57
Thornton, K. F. 1/3/57
Gilchrist, W. N. 12/3/57
Danks, T. G. 24/4/57
Christie, R. 1/5/57
Taggart, I. M. W. 1/5/57
Bell, J. F. 13/5/57
Munro, R. W. 9/6/57
Bradley-Bryan, W. B. 16/6/57
Scott, D. H. 19/6/57
Ratcliffe, R. H. 21/6/57
Gribbin, H. R. C. 24/6/57
Alexander, W. 29/6/57
Galbraith, B. D. 4/7/57
Clayton, W. J. 8/7/57
Robinson, H. H. 13/7/57
Wood, B. D. R. 13/7/57
Denzey, F. A. 1/8/57
Swindells, G. H. 11/9/57
McGee, T. A. F. 1/10/57
Laing, F. K. A. 17/10/57
Morrison, T. I. 1/11/57
Smith, L. T. 18/11/57
Perry, M. C 26/11/57
Dye, N. W. 1/1/58
Pendlebury, J. E. 1/1/58
Gay-Pickard, A. H. 1/2/58
Hyde, J. F. S. 1/2/58
Gibson, C. 1/3/58
Hobson, E. W. 13/3/58
Fuller, C. C. 22/3/58
Clark, L. M. 1/4/58
Nutter, A. C. 3/4/58
Zimmerman, C. 9/4/58
Jones, T. E. 1/5/58
McWilliam, J. F. 13/6/58
Hockin, B. J. 20/6/58
Leaman, H. W. 20/6/58
Coghlan, J. H. 20/6/58
Mott, D. W. 27/6/58

Captains—contd.

Clement, R. W. 28/6/58
Bellis, G. D. H. 1/7/58
Danson, R. F. 17/7/58
Cleeves, R. H. E. 21/7/58
Melson, T. H. (*A/Maj.* 1/11/58) 25/7/58
Yeo, M. A. 26/7/58
Braidwood, E. G. 30/7/58
Opperman, J. C. 1/8/58
Roach, J. W. (*A/Capt.* 29/1/59) 6/8/58
Minister, J. S. 26/8/58
Platt, D. J. 23/9/58
Penney, M. J. (*Res. of Off.*) 19/10/58
Rossiter, A. (*Res. of Off.*) 1/11/58
Harding, T. W. 15/11/58
Hall, G. M. 16/12/58
Brown, M. L. 18/12/58
Lawton, W. H. 1/1/59
Hewitson, N. 9/1/59
Read, A. A. 19/2/59
Knight, B. 26/2/59
Turkington, S. H. 1/3/59
Pickard, R. S. (*Res. of Off.*) 1/3/59
Brown, N. McC. 24/3/59
Taylor, A. C. 1/4/59
Mee, P. E. 11/4/59
Vaissnere, W. W. B. 17/4/59
Jenkins, K. W. 1/5/59
McDiarmid, N. H. 1/5/59
Gourlay, R. J. 2/5/59
Hickson, K. 26/5/59
Hill, J. E. 10/6/59
Warmoth, S. 20/6/59
Hiatt, P. F. 20/6/59
Wrigley, A. L. 22/6/59
Rosborough, W. 1/7/59
Brooks, N. J. 1/7/59
Burnard, M. G. (*Res. of Off.*) 18/7/59
Stringer, G. R. 23/7/59
Pegg, A. 11/8/59
North, A. J. 1/9/59
Hoad, R. J. 1/9/59
Edmonds, J. A. H. 16/10/59
Southard, H. 1/11/59
Vale, J. D. (*Res. of Off.*) 9/11/59
Clark, C. E. 23/11/59
Walker, G. A. 29/11/59

Digitized by Google

Royal Army Service Corps—Territorial Army—*continued*

Lieutenants.

Dixon, A. G. 1/1/49

Browne, M. B. 21/8/50

MacDonald, J. C. C. 1/12/50

Brookfield, W. C. 1/2/51

Sutton, H. L. 23/4/51

Carlisle, D. M. 1/7/51

Burr, M. H. 16/3/52

Sharrock, D. F. P. 8/5/52

Spanner, J. E. 23/9/52

Kilmister, C. A. A. 7/11/52

Sharp, J. C. (*Res. of Off.*) 26/11/52

Thomson, D. S. 23/3/53

Rowe, H. 11/5/53

Gray, D. J. (*A/Capt.* 19/6/58) 15/11/53

Davidson, W. G. (*A/Capt.* 1/10/57) 13/12/53

Aplin, E. M. 4/2/54

Buswell, D. A. 18/2/54

Last, C. J. 15/3/54

Owston, R. I. 22/3/54

Howard, G. 1/4/54

Waterfield, B. C. 22/4/54

Bugler, J. C. 29/4/54

Charters, J. S. 30/4/54

Gill, R. A. (*A/Capt.* 26/7/57) 27/6/54

Robbins, D. P. 11/7/54

Horsley, P. J. (*A/Capt.* 19/5/58) 11/7/54

Eveleigh, J. V. (*A/Capt.* 1/1/59) 12/8/54

Hotham, A. (*A/Capt.* 30/5/57) 24/10/54

Franklin, D. 25/11/54

Jackson, A. J. (*Res. of Off.*) (*A/Capt.* 1/9/58) 17/12/54

Mugford, B. R. A. 19/12/54

Shopland, D. W. 19/12/54

Chipping, N. J. 2/1/55

Boag, R. A. 9/1/55

Heatley, G. B. (*A/Capt.* 1/2/59) 10/2/55

Thomas, A. C. 10/3/55

***Lieutenants*—contd.**

Bannon, J. D. 20/3/55

Dawe, W. G. 27/3/55

Maclaren, R. P. 13/4/55

Purvis, I. B. (*A/Capt.* 27/10/59) 12/5/55

Harris, L. M., *B.Sc.* 22/5/55

Dennison, T. J. 29/5/55

Speirs, J. A. (*A/Capt.* 15/4/59) 9/6/55

Toynton, R. J. (*A/Capt.* 27/10/59) 16/6/55

Lingard, V. 16/6/55

Moffat, G. 18/6/55

Perrin, M. G. (*A/Capt.* 16/11/59) 23/6/55

Halford, R. S. (*A/Capt.* 7/2/58) 7/7/55

West-Jones, J. L. 21/7/55

Middlehurst, W. 24/7/55

Parr, D. T. 11/8/55

Bamforth, R. C. 23/10/55

Mottashaw, D. M. 3/11/55

Grainger, B. R. 8/12/55

King, C. D. 15/12/55

Tinkler, R. N. (*A/Capt.* 4/7/59) 15/12/55

Sherrington, R. 29/12/55

Kavanagh, B. T. 31/12/55

Oliver, F. R. 1/1/56

Blogg, P. M. 8/1/56

Murrant, R. A. (*A/Capt.* 17/1/59) 15/1/56

McQueen, K. J. (*A/Capt.* 27/4/59) 15/1/56

Hindle, R. 15/1/56

Haynes, J. T. (*A/Capt.* 1/3/59) 20/1/56

Bird, J. H. 22/1/56

Haughney, A. 29/1/56

Jones, P. D. 1/2/56

Barden, M. 23/2/56

Crittenden, P. W. 23/2/56

Wilkes, M. J. (*Res. of Off.*) 23/2/56

Groves, G. M. L. (*A/Capt.* 8/12/58) 1/3/56

Barker, J. 9/3/56

***Lieutenants*—contd.**

Beeby, J. G. 13/4/56

Burton, A. S. 19/4/56

Stafford, S. R. 3/5/56

Tidey, D. J. 24/5/56

Evans, J. D. 10/6/56

Soden, A. G. 21/6/56

Troman, J. J. 29/6/56

Peel, G. J. 12/7/56

Kilsby, A. J. 22/7/56

Bower, L. (*A/Capt.* 9/6/59) 5/8/56

Oster, N. H. 12/8/56

De Roeper, G. F. 12/8/56

Worthington, A. 13/8/56

Joiner, R. 13/8/56

Carss, B. W. 24/8/56

Phillips, W. (*A/Capt.* 8/7/59) 24/8/56

McLean, R. K. 25/9/56

Hobbs, D. E. G. 4/10/56

Henderson, W. E. J. 25/10/56

Gilmour, A. G. D. 23/11/56

Broadway, P. L. 26/11/56

Dawes, D. J. 10/12/56

Coward, D. G. 11/1/57

Cowell, C. W. H. 13/2/57

Martin, C. J. N. 18/2/57

Young, J. L. C. 22/2/57

Brims, I. J. A. 22/2/57

Edwards, J. 4/3/57

Christie, F. L. 4/3/57

Stalley, A. J. H. 8/4/57

Harris, M. E. 15/4/57

Green, A. B. 26/4/57

Meredith, R. G. 30/4/57

Palmer, G. A. 9/5/57

Lugsdin, A. E. (*A/Capt.* 1/1/59) (*Res. of Off.*) 24/5/57

Sturgeon, A. E. 4/6/57

Digitized by Google

Royal Army Service Corps—Territorial Army—*continued*

Lieutenants—contd.

Sellars, P. C.	13/6/57
Rooney, D. J.	19/7/57
O'Brien, P. J.	2/8/57
Robinson, B. J.	26/9/57
Morgan, J. B.	25/11/57
Marshall, M. J. H.	1/12/57
Appleby, F. J., *D.F.M.*	3/12/57
Bayliss, G. M.	15/12/57
Reid, R.	15/12/57
Beardwell, J. W. H.	5/1/58
Lovatt, R. W.	19/1/58
Vipond, D. H.	17/2/58
Waters, P. D. E.	23/2/58
Aitken, A. S.	2/3/58
Walker, P. G.	20/3/58
Thomson, J.	20/3/58
Maskell, M. J. J.	27/3/58
Bardgett, P. L. (*Seconded to O.T.C.*)	19/5/58
Moorfoot, D. J. (*A/Capt.* 18/6/59)	22/5/58
Renny, P. J.	29/5/58
Dawes, R. A.	23/6/58
Taylor, B. J.	24/6/58
Welch, B. N.	26/6/58
Curtis, I. E.	3/7/58
Bailey, J. J.	10/7/58
Wheaton, B. G.	7/8/58
Spark, T. C.	17/8/58
McDonald, I. L.	24/8/58
Buck, N. A. D'O.	28/8/58
Tetlow, G. M.	28/9/58
Cockcroft, J. M.	19/10/58
Slesenger, D. S.	30/10/58
Pomeroy, H. J.	2/11/58
Taylor, J. L.	10/11/58
Edgar, I. M.	16/11/58

Lieutenants—contd.

Bates, G. S.	27/11/58
Moore, S. E. F.	1/1/59
Dunbar, N. W.	10/1/59
Hilton, G. B.	12/2/59
Court, F. E.	18/3/59
Smith, A. C.	23/3/59
Owen, J. A.	24/3/59
Birkle, J. R.	9/4/59
Brookes, B. A.	23/4/59
Scott, M. J.	7/5/59
Harrowell, A. G.	21/5/59
Forbes, R.	22/5/59
Geddes, I. M.	24/5/59
Thompson, P. F.	28/6/59
Derry, H. A.	13/8/59
Hobbs, P. T. G.	3/12/59
Hucker, F. C.	27/12/59

2nd Lieutenants.

Green, L. C.	1/9/57
Furphy, A. M. P.	31/1/58
Shields, O.	6/2/58
Fookes, G. A.	7/6/58
†Leyland, A. L.	20/6/58
†Childs, P. F.	20/6/58
†Leask, A. J.	20/6/58
Stringer, A. P.	2/8/58
Shuttleworth, N.	23/8/58
†Redgate, N. C.	30/8/58
†Henderson, V. R. A.	12/9/58
†Linnegar, A. J.	12/9/58
†Murch, P. T.	29/9/58
†Rummens, T. W.	29/9/58
†Britland, T. C.	29/9/58
†Russell, C. J. F.	1/10/58
†Murphy, I. M., *M.B.E.*	29/10/58
†McGahey, W. J.	31/10/58
†Davis, T. M.	13/11/58
†Gladwin, M.	24/11/58

2nd Lieutenants—contd.

†Malloy, D. B.	29/11/58
†Poole, R. A. K.	9/12/58
†Johnson, E.	14/12/58
†Baddeley, D.	14/12/58
†Potts, A.	14/12/58
†Side, P. L.	19/12/58
†Clarke, G.	20/2/59
†Cranston, J. E.	25/2/59
†Beese, A. G.	16/3/59
†Chadwick, R. D.	16/3/59
†Farrar, R.	23/3/59
†Crossley, I.	24/3/59
†Mounter, D. C.	8/4/59
†Keeffe, C. W.	23/4/59
†Blackburn, J. K.	27/4/59
†Thomson, I. G.	8/5/59
†Herd, D. J.	7/6/59
†Dixon, J. A. S.	9/6/59
†Isles, D. E.	30/6/59
†Brown, T. D.	30/6/59
†Ashley, C.	5/7/59
†Campbell, W. A.	5/7/59
†Peden, D. L.	19/9/59
†Murray, I. K.	19/9/59
†Palmer, R.	11/10/59
†Etheridge, S. P.	11/10/59
†Wellings, P. R.	11/10/59
†Corrie, E. L.	11/10/59
†Barton, N. R.	26/10/59
†Goodchild, P. F.	30/10/59
†Telford, H. H.	12/11/59
†Heslop, D. W.	30/11/59
†Winnett, A.	2/12/59
† Breakell, J. E. J.	6/12/59
†Wolton, H.	6/12/59
†Bennett, C. G.	6/12/59

Quarter-Master.

Bell, J. R.	*capt.* 12/10/53

† On probation.

Digitized by Google

National Service Officers

Lieutenants.

Skan, J. R. N.	25/11/56
Lawson, B. S.	26/11/56
Hopkins, G.	10/12/56
Gibbs, A. R.	17/12/56
Flower, D. N.	28/12/56
Mitchell, J. G.	28/12/56
Meredith, A. G.	28/12/56
Prescott, R. J.	28/12/56
Banyard, B. J.	28/12/56
McFarland, J. H.	4/1/57
Cafferty, B.	4/1/57
Barraclough, J. D.	11/1/57
Chubb, S. W.	11/1/57
Lightowler, C. D. R.	11/1/57
Aljoe, A. C.	18/1/57
Cameron, J. E.	18/1/57
Lewis, G. H.	18/1/57
Walters, B. R.	18/1/57
Swift, C. W.	18/1/57
Leatherdale, M. J.	18/1/57
Snaith, J. W. B.	18/1/57
Scrimgeour, H. R.	25/1/57
Riches, C. R.	25/1/57
Hitchings, D. P.	25/1/57
Boorman, D.	28/1/57
Hunt, T. N.	4/2/57
Leech, R. H.	4/2/57
Israel, M. R.	11/2/57
Ferguson, M. M.	11/2/57
Duckmanton, A.	18/2/57
Proudfoot, W.	18/2/57
Greenhalgh, J. F. D.	18/2/57
Rowe, P. F.	25/2/57
Walton, J.	25/2/57
Noakes, M. J.	25/2/57
Cavanagh, C. S.	4/3/57
Hall, J. A. P.	11/3/57
McGregor, D. W.	18/3/57
Vernon, D. S.	18/3/57
Godfrey, G. M.	29/3/57
Izbicki, H. J.	29/3/57
Clarkson, C. L.	29/3/57
Spoor, B.	29/3/57
Davis, C. K.	29/3/57
Shirridan, W.	5/4/57
Milligan, R. M.	5/4/57
Wood, R.	5/4/57
Goodwin, T. R. T.	5/4/57
Duguid, N. W. H.	5/4/57
Livsey, R. A. L.	12/4/57
Watts, A. J.	15/4/57
McKay, A. C.	29/4/57
Taylor, I.	29/4/57

Lieutenants—contd.

Jenkins, A.	29/4/57
Mackenzie, N. D. G.	6/5/57
Newbigin, R.	6/5/57
Fraser, P. J.	6/5/57
Main, P.	20/5/57
Rhind, J. N.	27/5/57
Isaacs, H. A.	13/6/57
Hillman, A.	17/6/57
Butler, G. N.	24/6/57
Padfield, J. D.	1/7/57
Norrie, I. G.	1/7/57
Macnab, J. M.	5/7/57
Imison, R. G.	12/7/57
Roberts, R. A. L.	12/7/57
Laing, R. J.	25/7/57
Cooper, J. O.	26/7/57
Thomas, R. N.	2/8/57
Braid, J. S.	26/8/57
Rickett, F.	6/9/57
Shepherd, S.	13/9/57
Gibson, D.	15/9/57
Russell, P. J.	6/10/57
Belloc-Lowndes, R.	6/10/57
Kitchen, J. M.	21/10/57
Ansell, K. G.	1/11/57
Bosworth, E. C.	8/11/57
Minshull, R. P.	8/11/57
Arkell, R. J.	21/11/57
Judge, V. G.	21/11/57
Landen, D. E.	21/11/57
Stannard, R. W.	21/11/57
Thornton, M. H.	28/11/57
Below, A.	1/12/57
Tougher, J. C.	5/12/57
Smalley, B. C.	5/12/57
Ashton, K.	15/12/57
Hay, R. G.	22/12/57
Kelly, W. N.	24/12/57
Marwood, C. H.	29/12/57
Oldrey, G. J. E.	29/12/57
McKie, R. L. G.	29/12/57
Davis, C. J.	5/1/58
King, H. E.	5/1/58
Balfour, I. L. S.	12/1/58
Chawla, R. S. W.	12/1/58
Miller, P. M.	19/1/58
Baptist-Smith, G. W.	23/1/58
Marsden, P.	26/1/58
Jackson, A. G.	2/2/58
Harris, A. J.	2/2/58
Wilson, B. T.	9/2/58
Kent, R. P.	9/2/58
Frodsham, E.	9/2/58
Edwards, M. V.	16/2/58

Lieutenants—contd.

Lloyd, N. H.	27/2/58
Kay, R. A.	20/3/58
Gavin, P. F.	27/3/58
Tantum, C. J. A.	3/4/58
Price, M. B. G.	6/4/58
Brien, D. M.	13/4/58
Hughes, I.	17/4/58
Chrisp, P. D. C.	24/4/58
Raworth, D. A.	24/4/58
Robertson, J.	5/6/58
Dawes, R. A.	23/6/58
Hodgkinson, D. R.	3/7/58
Smith, C. P.	10/7/58
Bradshaw, R. S.	13/7/58
Taylor, B. H. B.	17/7/58
Pearlman, J. J.	24/7/58
Vincent, J. D.	5/10/58
Johnston, G. B.	26/10/58
Watt, R.	2/11/58
Boden, M. H.	9/11/58
Jones, G.	27/11/58
Browning, A. S.	1/1/59
Black, B. M.	4/1/59
Irvine, D. F.	8/1/59
Herbert, C. A.	11/1/59
Menhinick, O. N.	18/1/59
Yates, W. E.	15/2/59
Sharpe, D. G.	15/2/59
Allen, W. E. J.	22/2/59
Klechler, P. R. F.	1/3/59
Cameron, J. A.	5/3/59
Ogilvy, J. G.	15/3/59
Duncan, R. G.	24/3/59
Carey, T.	26/3/59
Garthwaite, J. M.	26/3/59
Davies, T. H.	9/4/59
Sanders, N. B.	30/4/59
Bailey, J. C.	31/5/59
Mair, A. A. P.	6/8/59
Taylor, V. G.	1/10/59
West, B. F.	3/12/59
Padden, A.	7/1/60
Cousins, G. C.	17/1/60
Atkinson, J. A. L.	24/1/60

2nd Lieutenants.

Naughton, A.	7/6/58
Chandley, F.	5/7/58
Thompson, C. E.	2/8/58
Coady, J. V.	23/8/58
Gowing, T. J. D.	15/11/58
Grimshaw, I. H.	17/1/59
Carmichael, D. A. H.	16/5/59
Watkins, A. J. G.	15/8/59

Digitized by Google

ROYAL ARMY MEDICAL CORPS

Within a laurel wreath surmounted by a crown the rod of Aesculapius with a serpent entwined.

"In Arduis Fidelis."

Agents—Messrs. Glyn, Mills & Co., Holt's Branch.

Regimental Depot—The Depot and Training Establishment, Queen Elizabeth Barracks, Crookham, nr. Aldershot. Hampshire.

Regimental Journals—Journal of the Royal Army Medical Corps—Royal Army Medical College, Millbank, S.W.1.

Army Medical Services Magazine—The Depot and Training Establishment, R.A.M.C., Queen Elizabeth Barracks, Crookham, Hants.

Regimental Association—The Royal Army Medical Corps Association, 83, Cambridge St., Victoria London, S.W.1.

For Record Office ... ... *see* column 2904.

For Regimental Pay Office ... ... *see* column 2912.

Uniform—Blue. *Piping*—Dull Cherry.
Facing Colour—Dull Cherry.

ALLIED CORPS—

Royal Canadian Army Medical Corps

Royal Australian Army Medical Corps

Royal New Zealand Army Medical Corps

South African Medical Corps

Ceylon Army Medical Corps

Pakistan Army Medical Corps.

Rhodesia and Nyasaland Medical Corps.

Colonel-in-Chief ... ... *H.M.* QUEEN ELIZABETH THE QUEEN MOTHER.

Commandant Depot and Training Establishment:—Robinson, Col. W. A., *O.B.E.*, *M.D.*, j.s.s.c.

Colonels Commandant.

Young, Maj.-Gen. T., *C.B.*, *O.B.E.*, *M.D.*, ret. pay. 12/9/55

Murphy, Maj-Gen. R., *C.B.*, *C.B.E.*, *M.B.* 16/11/56

Creagh, Maj.-Gen. E. P. N., *C.B.*, *M.B.*, *M.R.C.P.* 13/12/56

‡Bluett, Maj.-Gen. D., *C.B.*, *O.B.E.*, *M.B.*, ret. pay. 16/2/58

Lt.-Colonels.

§Corcoran, T. M., *M.R.C.S.*, *L.R.C.P.*, *D.M.R.D.* (*T/Col.* 1/1/58) 9/9/46

Fava, W. F. L., *M.D.* 2/3/48

Macpherson, J. D. P., *O.B.E.*, *M.R.C.S.*, *L.R.C.P.* 25/6/48

Vine, R. S., *M.R.C.S.*, *L.R.C.P.* (*T/Col.* 30/7/55) 5/12/48

Kelleher, J. S., *M.B.* 12/12/48

Lt.-Colonels—contd.

Gleave, A., *M.B.* 6/6/49

Harman, G. A. E., *M.B.* 12/1/50

Keatinge, A. F. H., *M.C.*, *M.B.*, *D.P.H.* (*T/Col.* 8/11/54) 24/5/50

Shields, J., *M.R.C.S.*, *L.R.C.P.* 11/11/50

Coleman, P., *M.B.* 9/6/51

Byrn, F. MacD., *M.B.* 20/6/51

Anderson, H. J., *M.B.*, *D.P.H.* (*T/Col.* 9/1/56) 26/6/51

Heugh, G. B., *M.R.C.S.*, *L.R.C.P.* 15/7/51

Smart, R. A., *C.B.E.*, *M.B.*, *D.P.H.* (*T/Col.* 29/9/55) 24/7/51

Levis, D. G., *O.B.E.*, *M.B.*, *D.P.H.* (*T/Col.* 23/10/58) 20/8/51

‡ Representative Colonel Commandant for 1960.

Digitized by Google

Lt.-Colonels—contd.

Robinson, J. E. C., *M.R.C.S.*, *L.R.C.P.*, *D.P.H.* (*T/Col.* 23/3/53) 22/8/51

Brown, K. P., *M.B.E.*, *M.B.*, *M.R.C.P.* (*T/Brig.* 3/2/59) 16/10/51

Watts, J. C., *O.B.E.*, *M.C.*, *M.B.*, *F.R.C.S.* 8/11/51

Pennefather, A. L., *M.B.* 29/11/51

Gareh, E., *M.R.C.S.*, *L.R.C.P.* 13/12/51

McGhie, J., *M.B.*, *D.P.M.* (*T/Col.* 26/5/56) 28/12/51

Valentine, G. F., *M.B.*, *D.P.H.* (*T/Col.* 28/4/59) 27/1/52

Fowler, T. M., *M.B.* 4/2/52

McNeil, C., *O.B.E.*, *M.B.* 16/2/52

Bickford, N., *L.M.S.S.A.* 25/2/52

Clarke, O. W. W., *M.R.C.S.*, *L.R.C.P.* 9/3/52

Townsend, R. L., *M.B.* 13/3/52

Macfie, W. G., *M.B.*, *M.R.C.P.* 29/4/52

Ward, S., *M.R.C.S.*, *L.R.C.P.* 13/5/52

Dunkerton, G. H. H., *M.B.*, *p.s.c.* (*T/Col.* 7/4/59) 13/6/52

Matheson, D., *M.B.* 28/7/52

Cranston, S. F., *L.R.C.P.*, *L.R.C.S.* 10/8/52

Windsor, W., *M.R.C.S.*, *L.R.C.P.* 8/10/52

Mackay-Dick, J., *O.B.E.*, *M.B.*, *F.R.C.P.*(*Edin.*) 5/11/52

Lambkin, J. C., *O.B.E.*, *M.B.* 14/11/52

Pace, T. A., *O.B.E.*, *M.D.*, *D.P.H.* 1/1/53

Williams, E. D. H. ,*M.B.*, *D.P.H.* (*T/Col.* 27/10/59) 11/1/53

Bramwell, S. O., *M.B.E.*, *M.B.*, *F.F.A.R.C.S.* 1/2/53

Bond, R. A., *M.B.* 16/2/53

Stewart, W. M., *O.B.E.*, *M.B.*, *D.P.H.* 5/3/53

Maitland, D. D., *O.B.E.*, *L.R.C.P.*, *L.R.C.S.*, *D.P.H.* (*T/Col.* 14/9/59) 17/3/53

Jeffrey, H. C., *M.B.* 25/4/53

Bagshaw, F. B., *M.R.C.S.*, *L.R.C.P.* 29/4/53

Richards, H. J. A., *M.B.*, *D.P.H.* 20/6/53

Plews, J. B., *M.B.* 31/7/53

Murphy, J. F. D., *M.D.*, *D.P.M.*, *p.s.c.* 31/7/53

Hector, R. M., *M.B.*, *D.M.R.D.*, *p.s.c.* 3/11/53

Crook, A., *M.C.*, *M.R.C.S.*, *L.R.C.P.*, *p.s.c.* 29/11/53

Box, A. W., *M.B.*, *D.M.R.D.*, *p.s.c.* 29/11/53

Bell, D. W., *M.B.* 20/11/53

Warrington, T. G. A. L., *M.D.* 8/12/53

Wheatley, P. R., *D.S.O.*, *M.B.*, *F.R.C.S.* 31/12/53

Macpherson, R. L., *M.B.E.*, *M.B.* 31/12/53

McCutcheon, W. M., *M.B.*, *D.P.H.* 11/3/54

Craig, W. J. A., *M.B.* 26/3/54

Lt.-Colonels—contd.

Fountain, A. B., *M.R.C.S.*, *L.R.C.P.* 5/5/54

Allen, J. A., *M.B.* 21/9/54

Humphreys, G. Ll., *M.R.C.S.*, *L.R.C.P.* 30/9/54

Leake, R. P., *E.R.D.*, *M.D.*, *F.R.C.S.*(*Edin.*) 8/1/55

Milne, J. B. M., *O.B.E.*, *M.B.*, *D.Phys.Med.*, *p.s.c.* 8/2/55

Davies, R. G., *M.R.C.S.*, *L.R.C.P.* 1/3/55

Ingham, F. J., *B.M.*, *D.P.H.* 15/3/55

Webb, A. L. J., *M.R.C.S.*, *L.R.C.P.* 28/3/55

Levy, B., *M.D.* (*T/Col.* 31/3/59) 10/9/55

McGrath, J. J., *M.B.* 17/10/55

Nathan, S. J., *L.M.S.S.A.* 23/10/55

Lundie, A. R. T., *O.B.E.*, *M.C.*, *M.B.* 21/2/56

Milne, D. S., *M.B.*, *D.Phys.Med.* 6/3/56

Marks, R. L., *O.B.E.*, *M.B.*, *p.s.c.* (*local Col.* 19/4/57) 16/4/56

Talbot, N. G. G., *O.B.E.*, *T.D.*, *M.D.*, *F.R.C.O.G.* 16/4/56

Lewis, M. M., *M.D.*, *D.P.H.*, *p.s.c.* 1/6/56

Stuart, C. E., *M.B.* 6/8/56

Hooper, F. J. W., *T.D.*, *M.B.*, *D.P.H.* 1/12/56

Dick, A. B., *T.D.*, *M.B.*, *p.s.c.* 9/12/56

McKelvey, T. P. H., *M.B.*, *M.R.C.P.*, *p.s.c.* 18/12/56

Johnstone, R. M., *M.B.E.*, *M.C.*, *M.D.*, *F.R.C.P.* (*Edin.*), *p.s.c.* 3/4/57

Mitchell, P. C., *M.C.*, *T.D.*, *M.B.*, *F.R.C.P.*(*Edin.*) (*T/Col.* 1/1/58) 29/4/57

Matheson, J. M., *O.B.E.*, *M.D.*, *M.R.C.P.*, (*Edin.*) *F.R.C.S.* 1/6/57

Miller, H. R., *M.R.C.S.*, *L.R.C.P.* *D.P.H.* 1/6/57

Hughes, B. W., *M.B.* 25/7/57

Ritchie, G. L., *O.B.E.*, *M.B.*, *D.P.H.* 14/8/57

Hamill, J. N., *M.B.* 29/8/57

Pilcher, R. K., *M.C.*, *M.R.C.S.*, *L.R.C.P.*, *D.O.M.S.* 6/11/57

Pozner, H., *M.C.*, *M.R.C.S.*, *L.R.C.P.*, *D.P.M.* 30/11/57

Reid, G. W., *M.B.*, *M.R.C.P.* 14/12/57

Whitcher. H. W., *T.D.*, *M.B.* 22/12/57

Wordingham, R. T., *M.B.* 17/3/58

Murison, C. F., *M.B.* 7/4/58

Mitchell, R. I., *O.B.E.*, *M.B.*, *p.s.c.* 2/5/58

Seymour-Price, D. B., *M.R.C.S.*, *L.R.C.P.*, *p.s.c.* 4/9/58

Gray, R. J., *M.B.* 4/9/58

Mackenzie, S., *O.B.E.*, *M.R.C.S.*, *L.R.C.P.*, *p.s.c.* 4/9/58

McQuillan, J., *M.B.*, *D.P.M.* 4/9/58

Skinner, H. G., *M.B.*, *D.P.H.* 4/9/58

McConvell, D. J. R., *M.B.*, *D.P.M.* 4/9/58

Digitized by Google

Royal Army Medical Corps—*continued*

***Lt.-Colonels*—contd.**

Baird, J. P., *M.D., F.R.C.P.* 4/9/58

Hood, E. L. O., *M.B., p.s.c.* 4/9/58

Beare, A. S., *M.B.* 4/9/58

Walsh, I. A., *M.B.* 4/9/58

Lamb, W. R., *M.C., M.B., p.s.c.* 4/9/58

McLaughlin, J. H., *M.B., D.P.H.* 4/9/58

Reed, T. A. G., *M.B.* 4/9/58

Conway, S. M. P., *O.B.E., M.C., M.R.C.S., L.R.C.P.* 4/9/58

Foster, H., *M.B., M.R.C.P.* 4/9/58

Threlfall, J. N., *M.B.* 4/9/58

Young, A. D., *D.S.O., M.B., p.s.c.* 4/9/58

Field, T. E., *M.B.E., M.B.* 4/9/58

Montgomery, D. H. R., *M.C., M.R.C.S., L.R.C.P.* 4/9/58

Peck, H. W., *M.R.C.S., L.R.C.P.* 4/9/58

Montgomery, R., *M.B., M.R.C.P.* 4/9/58

Longden, P. B., *O.B.E., M.R.C.S., L.R.C.P., p.s.c.* 4/9/58

Henderson, R. M., *M.B.* 4/9/58

Burbridge, D. H. D., *O.B.E., M.R.C.S., L.R.C.P., D.P.H.* 12/10/58

Marshall, G. R., *D.S.O., M.R.C.S., L.R.C.P.* 23/10/58

Buchanan, A. M., *M.B.* 1/11/58

Jackson, I. A., *M.B.E., M.B.* (*T/Col.* 1/1/58) 1/11/58

McSheehy, H. O. P., *M.C., M.R.C.S., L.R.C.P., p.s.c.* 2/11/58

Miller, J. E., *M.C., M.R.C.S., L.R.C.P., p.s.c.* 8/11/58

Carrick, T. W., *O.B.E., M.B., D.P.H.* 15/11/58

Irvine, J., *O.B.E., M.B., p.s.c.* 1/12/58

Neild, F. G. *M.R.C.S., L.R.C.P., D.P.H.* 18/12/58

Dalton, L. R., *M.R.C.S., L.R.C.P.* 15/4/59

Grieve, A., *M.B.* 29/4/59

Vanreenen, R. M., *M.B.* 2/5/59

Corfield, C. C., *M.R.C.S., L.R.C.P.* 26/7/59

Brodie, J. H., *M.B., D.P.H.* 29/7/59

Harrison, T. B., *M.B., D.P.H., p.s.c.* 7/8/59

Webb, J. F., *M.C., M.D.* 15/8/59

Williams, O. S., *M.R.C.S., L.R.C.P., D.P.H.* 24/8/59

Ensor, E. M., *M.R.C.S., L.R.C.P., D.P.H.* 24/8/59

Moss-Blundell, A. J., *M.B.E., M.B., D.P.H.* 31/8/59

MacFarlane, R. G., *M.B.E., M.D., M.R.C.P.*(Edin.) 3/9/59

Large, S. E., *M.B.E., M.B., F.R.C.P.*(*Edin.*), *p.s.c.* 2/10/59

Brodribb, J. H. G., *M.B., F.F.R.R.C.S.* 6/10/59

Bennett, J. H., *M.B., D.P.H.* 26/11/59

Majors.

Crean, G. P., *M.R.C.S., L.R.C.P.* 1/2/47

Lance, N. D., *M.R.C.S., L.R.C.P.* 10/5/48

§Aitchison, J., *M.B.* 14/2/49

Fuller, R., *M.R.C.S., L.R.C.P., D.Phys.Med.* 26/9/50

McClay, A. O., *M.B.* 26/9/50

Archer, T. C. R., *M.B., D.P.H.* (*T/Lt.-Col.* 31/8/59) 24/10/50

Devlin, B., *M.B.E., M.B., D.P.H.* (*T/Lt.-Col.* 25/2/59) 14/11/50

Rogers, N. C., *M.B., F.R.C.S.* (*T/Lt.-Col.* 27/7/58) 23/12/50

Ollivere, D., *M.B.* 23/2/51

O'Brien, W., *M.D., M.R.C.P.* (*T/Lt.-Col.* 10/3/58) 9/3/51

Maclaine, L. F. Q., *M.B., p.s.c.* (*T/Lt.-Col.* 9/4/59) 13/3/51

Darbyshire, I. N., *M.B., p.s.c.* (*T/Lt.-Col.* 16/1/56) 13/3/51

Voller, J. J., *M.R.C.S., L.R.C.P.* 17/4/51

Watson, R. C., *M.B.* 24/4/51

Gill, D., *M.R.C.S., M.R.C.P.*(*Edin.*) 8/5/51

Janikoun, S. H., *O.B.E., F.R.C.S., L.R.C.P.* (*T/Lt.-Col.* 28/1/57) 27/5/51

Milne, D. G., *M.B., D.P.H.* 18/8/51

Jackson-Smyth, M. G., *M.B., p.s.c.* 4/9/51

Pearce, J. F., *M.R.C.S., L.R.C.P.* 4/9/51

Cole, P. L. G., *M.B.E., L.M.S.S.A., D.P.H.* 6/11/51

Young, A. F., *M.B., D.M.R.D.* 8/3/52

Irwin, W. J., *L.R.C.P., L.R.C.S.* 11/3/52

Huggan, J. L., *M.B.* (*T/Lt.-Col.* 6/11/59) 11/3/52

Lyons, J. F. L., *M.B.* 3/6/52

Dougherty, D. C., *M.R.C.S., L.R.C.P.* 13/6/52

Sanders, C. D., *L.M.S.S.A., F.F.A.R.C.S.* 16/9/52

Scott, D. L., *M.R.C.S., L.R.C.P., p.s.c.* 18/11/52

Sugden, J. K., *T.D., L.M.S.S.A., F.F.A.R.C.S.* 18/11/52

Barry, P. C., *L.R.C.P., L.R.C.S.* (*T/Lt.-Col.* 10/8/56) 15/12/52

Thompson, J., *M.C., M.B., F.R.C.S.* 1/2/53

McEwan, G. M., *M.B., p.s.c.* 10/2/53

Warnants, L. J. F., *L.R.C.P., L.R.C.S., D.P.M.* 25/6/53

Sanders, W. L., *M.D., M.R.C.P.* 7/7/53

Jarvis, S. E. M., *M.B., M.R.C.P.* 8/7/53

Provan, D. H., *M.B., D.M.R.D.* 8/9/53

Carmichael, I. McC., *M.R.C.S., L.R.C.P., D.M.R.D.* 22/12/53

Millar, W. S., *L.R.C.P., L.R.C.S., D.P.H.* 2/3/54

Nichols, A. O., *M.R.C.S., L.R.C.P.* 13/4/54

Hamilton, D., *M.B.* 4/5/54

Ferrie, A. M., *M.B.* (*T/Lt.-Col.* 31/10/54) 11/7/54

Rayner, H. M., *M.R.C.S., L.R.C.P.* 30/7/54

Dignan, A. P., *M.B.E., M.B., F.R.C.S.*(*I*) 6/8/54

Lapper, J., *M.B., D.L.O.* 22/8/54

Digitized by Google

Majors—contd.

Stewart, D. C. V., *M.B.*, *D.P.M.* (*T*/*Lt.-Col.* 19/5/58) 7/9/54
Aldous-Ball, E., *M.R.C.S.*, *L.R.C.P.*, *M.R.C.O.G.* 28/9/54
Adam, J. M., *M.B.* 28/9/54
Belsham, W. F., *L.M.S.S.A.* 2/10/54
Crook, J. C., *M.D.* 19/10/54
Barry-Walsh, M. H., *L.A.H.* 9/11/54
Bradshaw, R. P., *M.R.C.S.*, *L.R.C.P.* 9/11/54
Emerson, R. G., *M.B.*, *M.R.C.O.G.* 25/11/54
O'Dwyer, E. T., *M.R.C.S.*, *L.R.C.P.* 30/11/54
O'Brien, D. D., *M.B.* 29/1/55
Gavourin, H. S., *M.B.E.*, *M.B.*, *M.R.C.O.G.* 9/2/55
Bretland, P. M., *M.B.*, *D.M.R.D.* 2/3/55
Pfoulkes, H. E., *M.R.C.S.*, *L.R.C.P.* 2/3/55
McElligott, H. F., *M.B.*, *D.P.H.* 23/3/55
Minett, F. R. D., *M.B.*, *M.R.C.P.* 13/4/55
Miln, W. G., *M.B.E.*, *M.R.C.S.*, *L.R.C.P.*, *p.s.c.* 3/5/55
Vass, R. P., *L.R.C.P.*, *L.R.C.S.* 27/5/55
Brown, J. A. H., *M.D.* (*T*/*Lt.-Col.* 30/12/57) 15/6/55
Vella, E. E., *M.D.* 8/7/55
Power, J. G. P., *M.B.*, *D.P.H.* 17/8/55
Rooney, J. F. F., *M.B.E.*, *M.B.*, *p.s.c.* 28/9/55
Ryan, T. J., *M.R.C.S.*, *M.R.C.P.*(*I*) 28/9/55
O'Sullivan, M. A., *M.B.* 24/10/55
Cowan, D. J., *M.B.*, *F.R.C.S* 31/10/55
Kilgour, J. L., *M.B.* 6/12/55
Evans, R. N., *M.B.* 11/12/55
Cook, A. T., *M.B.*, *M.R.C.P.*(*Edin.*) 8/2/56
Biggart, S. A., *M.B.*, *M.R.C.P.* 8/2/56
McKee, B. D., *M.B.*, *D.M.R.D.* 29/2/56
Milne, K. P., *M.B.* 23/3/56
Moore, H. S., *M.B.E.*, *M.B.*, *M.R.C.P.* 30/4/56
Cran, I. M., *M.B.*, *F.R.C.S.* (*T*/*Lt.-Col.* 18/5/57) 9/5/56
Bell, R. L., *M.R.C.S.*, *L.R.C.P.*, *D.P.H.* 31/5/56
Magner, D., *M.B.*, *M.R.C.O.G.* (*T*/*Lt.-Col.* 25/8/58) 2/6/56
Riddick, D. G. B., *M.R.C.S.*, *L.R.C.P.* 30/7/56
Blyth, R. J. P., *M.B.* 1/8/56
Mahony, B. J., *M.B* 1/8/56
Gavourin, B. A., *M.B.*, *M.R.C.O.G.* 22/8/56
Forage, A. V., *M.B.*, *F.R.C.S.* 10/12/56
Crowdy, J. P., *M.B.*, *D.P.H.* 2/1/57
Harston, A. P. B., *M.B.*, *M.R.C.O.G.* 26/1/57
Hillyard, E. H., *B.M.* 3/2/57
Fitzpatrick, W. O'C., *L.R.C.P.*, *L.R.C.S.* 9/3/57

Majors—contd.

Clifford, W. E., *M.R.C.S.*, *L.R.C.P.* 29/5/57
Andrew, J. H., *M.B.* 2/6/57
Phillips, T., *M.B.* 19/6/57
Mulvey, J. B. J., *M.B.* 26/6/57
Cardew, M. P., *L.M.S.S.A.* 28/6/57
Bowen, C. W., *M.C.*, *M.R.C.S.*, *L.R.C.P.* 9/7/57
Quin, N. E., *M.B.* 14/7/57
Miller, R. A., *M.B.*, *M.R.C.P.*(*Edin.*), *p.s.c.* 2/8/57
Telford, S. B., *M.B.* 5/8/57
Harris, G. F., *B.M.*, *M.R.C.P.* 8/8/57
Kirby, N. G., *M.B.* 9/8/57
Anderson, P. St. G., *O.B.E.*, *M.B.*, *F.R.C.S.* (*Edin.*) 13/8/57
Gathercole, R., *M.R.C.S.*, *L.R.C.P.* 1/9/57
Cannell, M. F., *M.B.* 11/9/57
Reay, H. A. J., *M.B.*, *M.R.C.P.* (*Edin.*) 23/10/57
Brown, H. S., *M.B.*, *F.R.C.S.* 28/10/57
Noble, J. E., *M.R.C.S.*, *L.R.C.P.* 13/11/57
Hart, R. J. C., *M.B.* 13/11/57
Richardson, W. T., *M.B.*, *D.P.H.* 13/11/57
Carriett, G. H., *M.R.C.S.*, *L.R.C.P.* 3/12/57
Peake, A. B. L., *M.B.*, *M.R.C.O.G.* 5/2/58
Wilson, R., *L.R.C.P.*, *L.R.C.S.* 13/2/58
Blake, S. C., *M.B.* 1/3/58
Heskin, D. F., *M.B.* 29/3/58
Sim-Davis, D., *M.R.C.S.*, *L.R.C.P.* 9/4/58
Whiteley, M. M., *M.B.*, *F.R.C.S.* 23/5/58
Beavan, J. D., *M.R.C.S.*, *L.R.C.P.* 28/5/58
Johnston, I. G., *M.B.*, *M.R.C.P.* 30/5/58
Hart, T. S., *M.B.*, *p.s.c.* 9/7/58
Conway, D. F., *M.B.* 12/7/58
Russell, D., *M.B.*, *D.L.O.* 14/7/58
Lees, P. B., *M.B.* 25/7/58
Hughes, J. D., *L.R.C.P.*, *L.R.C.S.* 31/7/58
England, N. W. J., *M.B.*, *M.R.C.P* 1/8/58
Wilson, G. C., *M.B.* 1/8/58
Shelley, F. C., *T.D.*, *M.B.* 11/8/58
Maclay, W. P., *M.B.* 2/9/58
Robinson, R. G., *M.B.* 10/9/58
Tippett, L., *L.M.S.S.A.* 1/10/58
Downie, C. G. B., *M.B.*, *M.R.C.P.* (*Edin.*) 4/10/58
Stone, J. W. M., *M.B.* 23/10/58
Leary, B. D. J., *M.B.* 23/10/58
Brown, T. W., *M.B.* 23/10/58

Digitized by Google

Royal Army Medical Corps—*continued*

Majors—contd.

McFerran, D. H., *M.B.*	16/11/58
Freeman, R. H., *M.B.*, *F.R.C.S.*	1/12/58
Stephens, T. B., *M.B.*, *D.P.M.* (*T/Lt.-Col.* 18/12/58)	5/12/58
Cook, D. H., *M.B.*	10/12/58
O'Kelly, J. F., *M.B.*	13/1/59
Campbell, C McC., *M.B.*	9/2/59
Barnes, R. M., *M.B.*	1/3/59
Whitfield, C. R., *M.B.*, *M.R.C.O.G.*	16/3/59
Stewart, R. C., *M.B.*	17/3/59
Green, J. D., *M.B.*, *F.R.C.S.*	16/4/59
O'Sullivan, D. R. M., *M.B.*	27/4/59
Ryan, J. F., *M.B.*, *D.M.R.D.*	30/4/59
Devane, D. M., *M.B.*	1/5/59
Pryn, W. J., *M.B.*, *F.R.C.S.*	4/6/59
Cornelius, W. M., *L.M.S.S.A.*	9/7/59
Jones, K. V., *M.B.*, *M.R.C.P.*	10/7/59
Godfrey, D. J., *M.B.*, *D.L.O.*	1/8/59
Barnes, J., *M.B.*	3/8/59
Duncan, R., *M.B.*	25/8/59
Youngson, R. M., *M.B.*	1/10/59
Kirkpatrick, W. A., *M.B.*	22/10/59
Aldridge, J. F. L., *M.B.*, *M.R.C.P.*	30/11/59
Craigen, D., *M.B.*	1/2/60

Captains

Smith, D., *M.B.* (*T/Maj.* 19/8/59)	11/10/50
Morton, R., *L.M.S.S.A.* (*T/Maj.* 14/10/57)	11/9/51
O'Rorke, C. M. J., *M.B.* (*T/Maj.* 10/3/58)	19/1/52
O'Regan, F. J. St.J., *M.B.* (*T/Maj.* 16/4/56)	25/1/52
Gilbert, J. S., *M.R.C.S.*, *L.R.C.P.* (*T/Maj.* 17/5/55)	12/5/52
Paton, D. S., *M.B.E.*, *M.B.* (*T/Maj.* 13/8/56)	4/7/52
Phillips, A. R., *M.B.*	7/7/52
Walters, P. J. R., *M.B.* (*T/Maj.* 19/7/58)	5/9/52
Forrest, W. A., *M.B.* (*T/Maj.* 28/6/55)	13/10/52
Glass, J. B., *M.B.* (*T/Maj.* 18/6/56)	17/11/52
Viner, A. S., *M.R.C.S.*, *L.R.C.P.*	1/2/53
Bray, D. W., *M.B.* (*T/Maj.* 16/5/55)	23/3/53
Worthington, A. R., *M.B.*	7/4/53
Greenwood, K. C., *M.B.* (*T/Maj.* 12/3/56)	11/5/53
Meers, P. D., *M.B.*	1/6/53
Tucker, P. B., *M.B.* (*T/Maj.* 25/2/57)	5/6/53
Livesey, B., *M.B.*, *D.L.O.*	2/7/53
Kelleher, D., *M.B.*	22/7/53
Coakley, P. K., *M.B.*	30/7/53

Captains—contd.

Lambert, C. G., *M.R.C.S.*, *L.R.C.P.*	1/8/53
Laidlaw, R. B., *M.B.* (*T/Maj.* 23/3/59)	31/8/53
Worsley, D. E., *M.B.* (*T/Maj.* 1/4/58)	31/8/53
Gatt, J., *M.D.*	8/10/53
Whitfield, J. H., *M.R.C.S.*, *L.R.C.P.*	14/10/53
Johnstone, G. M., *M.B.*	2/11/53
Martin, F. X., *M.D.*	6/11/53
Parsons, J. W., *L.R.C.P.*, *L.R.C.S.* (*T/Maj.* 20/9/54)	6/11/53
Phillips, G. I., *M.B.* (*T/Maj.* 3/3/56)	12/12/53
Edgington, J., *M.B.* (*T/Maj.* 25/2/57)	23/12/53
Watson, I. A. R., *M.B.* (*T/Maj.* 6/1/60)	24/12/53
Morris, T. M. O., *M.B.* (*T/Maj.* 16/7/56)	24/12/53
Moffat, W. C., *M.B.*	4/8/54
Moran, J. G., *L.R.C.P.*, *L.R.C.S.*, *D.P.H.*	29/10/54
Lawrence, W. J., *M.R.C.S.*, *L.R.C.P.*	29/1/55
Hutchinson, R. J., *M.B.* (*T/Maj.* 4/3/57)	8/2/55
Whittaker, V. B., *M.R.C.S.*, *L.R.C.P.*, *D.Phys.Med.*	12/5/55
Briant, E. R., *M.B.*	21/6/55
Dimond, A. H., *M.B.*	29/7/55
Hutton, D. S., *M.B.*	16/8/55
Fearnley, M. E., *M.B.*	9/5/56
Iffland, J. F., *M.B.*	20/6/56
Padgett, L. W., *M.B.*	24/6/56
Roberts, D. M., *M.B.*	11/7/56
Elliot, J. H., *M.B.* (*T/Maj.* 24/6/57)	29/8/56
Fraser, I. C., *M.B.*	29/8/56
Moore, W. P. N., *M.R.C.S.*, *L.R.C.P.*, *p.l.* (*T/Maj.* 1/12/59)	15/9/56
Smith, D. S., *M.R.C.P.* (*Edin.*), *D.Phys.Med.*	24/10/56
Brown, M., *M.B.*, *M.R.C.P.*(*Edin.*) (*T/Maj.* 5/9/59)	2/1/57
Middleton, K., *M.B.*	23/1/57
Shaw, A. J., *M.B.* (449523)	9/2/57
Theeman, M. A., *M.B.*	13/2/57
North, P. A., *M.B.* (*T/Maj.* 1/4/59)	22/2/57
Masson, W. D., *M.B.* (*T/Maj.* 13/3/59)	30/7/57
Scott, R., *B.M.*	22/10/57
Michie, I., *M.B.*	12/11/57
Eggington, W. R. O., *M.B.*	7/1/58
Davies, C. K., *B.M.*	18/3/58
Smith, G. L., *M.B.*	22/7/58
Britton, R. S., *M.B.*	26/8/58
Winwick, J. G., *M.B.*	28/10/58
Thompson, P. J., *M.B.*	25/8/59

Digitized by Google

Royal Army Medical Corps—*continued*

Non-Medical Officers.

Buggy, R. J.	*lt.-col.*	5/3/48 3/11/56
§Muxlow, J. L.	*maj.*	4/5/48 4/3/56
Moore, J. T.	*lt.-col.*	2/6/48 14/1/57
Carlton, W. H., *O.B.E.*	*lt.-col.*	25/7/48 18/9/58
Downes, F. J., *M.B.E.*	*lt.-col.*	28/9/48 14/1/57
Tuson, R. S.	*lt.-col.*	8/3/49 27/12/58
Taylor, G., *M.B.E.*	*maj.*	28/7/49 23/9/52
Catley, A. J.	*maj.*	1/1/50 22/2/54
Boyes, G.	*maj.*	1/1/50 21/2/53
Wiese, J. J., *M.B.E.*	*maj.*	1/1/50 19/11/52
Mullington, H. A.	*maj.*	1/1/50 7/9/52
Bird, F. J.	*maj.*	1/1/50 16/6/54
James, W. J., *M.B.E.*	*lt.-col.*	11/3/50 16/1/59
Whycherley, J. C. B.	*maj.*	10/4/50 8/5/53
Andrews, W.	*maj.*	17/9/50 15/6/54
§Taylor, E.	*maj.*	2/11/50 29/3/53
Gillard, E. T.	*maj.*	4/3/51 22/7/53
Brown, M. W.	*maj.*	1/6/51 27/7/58
Howells, G. E.	*maj.*	11/12/51 26/1/54
White, E. P.	*maj.*	1/1/52 5/10/54
Fawkes, O. G.	*maj.*	1/1/52 29/5/53
Embleton, A. E.	*maj.*	23/1/52 1/5/54
Mills, A. W.	*maj.*	17/2/52 21/9/54
Phillips, W. E.	*maj.*	28/2/52 16/4/55
Gill, J. J., *M.B.E.*	*maj.*	29/2/52 7/2/54
Mee, R. L.	*maj.*	29/4/52 2/2/55
Webb, R.	*maj.*	2/6/52 12/1/54
Smith, W. F.	*maj.*	28/7/52 25/4/54
Foster, D. C.	*maj.*	5/10/52 11/11/58
Tallon, V. P., *M.B.E.*	*maj.*	22/10/52 8/11/54
Cross, N.	*maj.*	5/2/53 28/7/54
Hilton, R.	*capt.*	15/4/53 20/9/54
Farrelly, T.	*maj.*	15/4/53 30/4/56
McFarland, W. W.	*capt.*	15/4/53 28/5/54
Heaton, J.	*maj.*	15/4/53 7/11/55
Thomson, R. J.	*maj.*	15/4/53 22/12/54
Harmer, R.	*capt.*	15/4/53 17/9/54
Ball, H. C.	*maj.*	15/4/53 15/5/55
Wilson, F. A.	*maj*	15/4/53 17/6/55
Green, R. J.	*maj.*	15/4/53 26/10/56
Barnes, W., *M.B.E.*	*maj.*	15/4/53 3/6/55
Seaman, S. J.	*maj.*	15/4/53 31/1/56
Drabble, T. K.	*maj.*	15/4/53
Harris, J. W. E.	*maj.*	15/4/53 22/1/59
Crow, C.	*maj.*	15/4/53 1/11/54
Kellett, S.	*maj.*	15/4/53 25/1/56
Mullins, L., *M.B.E*	*maj.*	15/4/53 27/6/59
Child, C.	*maj.*	15/4/53 1/2/57
Wilson, R. L.	*maj.*	15/4/53 10/7/55
Rudd, D. H. C.	*maj.*	15/4/53 29/5/57
Wentworth, G. E.	*maj.*	15/4/53 4/8/59
Hurst, W. A. J.	*maj.*	15/4/53 18/5/55
Webb, J. W.	*maj.*	15/4/53 7/6/59

Digitized by Google

Royal Army Medical Corps—Non-Medical Officers—*continued*

Carpenter, H. J.		15/4/53
	maj.	21/8/59
Pitt, F. J.		15/4/53
	maj.	27/6/59
Hayman, H. G.		15/4/53
	maj.	28/6/59
Sharman, R. L.		15/4/53
	maj.	1/7/59
Watson, I'A. A.		15/4/53
	maj.	18/11/59
Norton, J.		15/4/53
	capt.	16/8/56
Murlis, R. S.		15/4/53
	maj.	5/11/59
Sayle J. H.		15/4/53
	capt.	12/9/56
Rigby, L.		15/4/53
	capt.	20/3/56
Lamb, H. D.		15/4/53
	capt.	22/11/54
Hanlan, W.		15/4/53
	capt.	24/11/54
Conway, G. P., *M.B.E.*		15/4/53
	maj.	13/8/57
Cook, R. O.		15/4/53
	maj.	3/3/57
Hewitt, W. F.		15/4/53
	maj.	7/11/54
Wilkinson, H. R.		15/4/53
	maj.	16/7/59
Roberts, H. M.		15/4/53
	maj.	14/9/57
Little, I. W.		15/4/53
	maj.	1/7/56
Burke, J. M.		15/4/53
	capt.	22/2/55
Medland, R. C.		15/4/53
	maj.	21/4/55
Woods, W., *M.B.E.*		15/4/53
	maj.	21/11/59
Sheehan, P.		15/4/53
	capt.	16/9/54
Armstrong, T.		15/4/53
	capt.	1/3/53
Wale, J. A., *M.B.E.*		15/4/53
	maj.	18/9/59
Ebdale, R. W.		2/5/53
	capt.	11/1/57
Hills, E. H. P.		20/3/54
	capt.	8/10/55
McNally, J. E., *M.C.*	*maj.*	19/6/54
Lane, F.		25/8/54
	maj.	10/9/56
Marshall, H. W.		28/8/54
	capt.	26/10/55
Dunk, W. G.		16/9/54
	capt.	17/7/57
Moore, A. H.	*maj.*	3/11/54
Scriven, W. A.	*capt.*	19/11/54
Briggs, E. R.		19/11/55
	capt.	8/5/57
Taylor, P.		18/1/56
	maj.	23/3/57
Smart, G. C., *M.B.E.*		24/1/56
	maj.	30/7/57
Moore, W. G.		3/3/56
	maj.	15/7/57
Penney, W. E.		7/4/56
	capt.	28/6/58
Butcher, J. T.	*maj.*	19/5/56
Thompson, F. D.	*capt.*	17/8/56
Yearham, L.	*maj.*	9/10/56
Potter, F. G. W.	*capt.*	10/11/56
Brunt, J. A.	*capt.*	14/1/57
Douglas, P., *M.B.E.*	*capt.*	14/1/57
Roberts, Q.	*capt.*	14/1/57
Rayner, S. E.	*capt.*	14/1/57
Bullough, D. P.		14/1/57
	capt.	23/6/57
Brookes, G. K., *M.B.E.* (*T/Maj.* 19/2/59)	*capt.*	14/1/57
Crowley, C.	*capt.*	14/1/57
Leverington, L. K.		14/1/57
	capt.	8/5/59
Musson, P. G.	*capt.*	14/1/57
Hood, A.		14/1/57
	capt.	13/4/57
Richards, E. G.	*capt.*	14/1/57
Rowson, W. C.	*capt.*	14/1/57
Griffiths, E.	*capt.*	14/1/57
Cunningham, T. C.	*capt.*	14/1/57

Digitized by Google

Wood, F.	*capt.*	14/1/57
Dunglison, R. A.		14/1/57
	capt.	3/12/58
Roberts, J. E.		14/1/57
	maj.	7/12/58
Edwards, G. T. T.		14/1/57
	capt.	2/6/59
Willshere, J. D.		14/1/57
	capt.	22/7/58
Proudfoot, H. T.	*capt.*	14/1/57
Torbit, J. E.	*capt.*	14/1/57
Lewis, G. E.		14/1/57
	capt.	20/1/57
Callwood, R. F. S.		14/1/57
	capt.	15/4/57
Haig, D. P. B.		14/1/57
	capt.	16/10/57
McCafferty, H. R.		14/1/57
	maj.	12/10/57
Reeves, T. A.		14/1/57
	capt.	4/3/57
Still, R. S.		14/1/57
	capt.	27/5/57
Webberley, P. E. H.	*lt.*	14/1/57
Winter, W. A., *D.C.M.*	*capt.*	14/1/57
Woodcock, W. C.		14/1/57
	capt.	13/6/57
Purtell, J. H. M.		14/1/57
	capt.	9/11/57
Lewis, W. L.		14/1/57
	capt.	25/4/59
Swan, C.		14/1/57
	capt.	31/3/58
Lowthorpe, W. H.		14/1/57
	capt.	7/6/58
Railton, J.	*lt.*	14/1/57
Adlington, G.		14/1/57
	capt.	3/9/58
Emerson, J. E.	*lt.*	14/1/57
Partridge, G. J.	*lt.*	14/1/57
Tennuci, A. V.	*lt.*	14/1/57
Mousley, A. E.		14/1/57
	capt.	23/12/57
Laven, C. L.		14/1/57
	capt.	3/7/58
Roadway, F. V.	*lt.*	14/1/57
Hardy, H.	*lt.*	14/1/57
Blake, D. J. H.	*capt.*	14/1/57
McPhail, D.	*lt.*	14/1/57
Dewhirst, E.	*lt.*	14/1/57
Rascll, J. H.	*lt.*	14/1/57
Tottle, A. H.	*maj.*	14/1/57
McTighe, D.	*capt.*	16/1/57
Ramsay, A.	*capt.*	19/7/57
Mills, G. V.	*lt.*	26/9/57
Jordan, H. G. Y.	*capt.*	27/9/57
Membery, A. G.	*lt.*	18/3/58
Hine, F. A. C.	*maj.*	5/4/58
Zerafa, V. V.	*lt.*	22/6/58
Long, L. J.	*maj.*	26/6/58
Perry, A. E.	*lt.*	26/6/58
Finlayson, D. J.	*lt.*	26/6/58
Jones, J. L.	*lt.*	26/6/58
Davies, D. J., *M.B.E.*	*lt.*	26/6/58
Catto, D. J.	*lt.*	26/6/58
Gavin, P. C.	*lt.*	26/6/58
Duncan, W. A.	*maj.*	26/6/58
Norbury, G. W.	*maj.*	18/9/58
Baker, L. C. W.	*lt.*	27/12/58
Gordon, A.	*maj.*	16/1/59
Hampson, S. O.	*maj.*	1/1/60
Tubby, B. W.,	*maj.*	1/1/60

Director of Music.

Brown, L. D., *M.B.E.*, *L.R.A.M.*, *A.R.C.M.*, *p.s.m.*		11/8/47
	maj.	30/7/56

Digitized by Google

Royal Army Medical Corps—*continued*

Regular Army Short Service (Medical) Officers

Majors.

Smith-Qwen, E. R., *M.B.*	1/7/50
*Munro, M. M., *M.B.*	21/8/51
Parker, R. D. H., *M.B.*, *F.R.C.S.*(I)	30/8/58

Captains.

Malseed, G. J., *M.B.*	22/4/53
Hutchings, H. Q., *M.B.*	5/8/54
Lawson, J. O. N., *M.B.*	22/7/55
Spry, W. B., *M.B.*, (*T/Maj.* 2/9/57)	3/8/55
Fullerton, J. McN., *M.B.*	5/10/55
Sykes, G. W., *M.R.C.S.*, *L.R.C.P.*	29/12/55
O'Duffy, B. P. V., *M.B.*	14/2/56
Kelly A. J., *M.B.*	1/7/56
McMillan, J. A., *M.B.*	27/7/56
Dunton, A. K. N., *M.B.*	3/8/56
Carter, R. A., *M.R.C.P.*	4/8/56
Carney, M. W. P., *M.B.*, *M.R.C.P.*(*I*), *D.P.M.*	7/8/56
James, C. V., *M.B.* (*T/Maj.* 23/3/59)	6/9/56
Jeffreys, J. G., *M.B.*	26/11/56
Wood, J., *M.B.*	6/1/57
Forbes, H., *M.B.*	23/1/57
Owen, R. A., *M.B.*	16/2/57
Blewett, R. S., *M.B.*	9/4/57
Walkley, C. A. M., *M.B.*	30/4/57
Aylett, M. J., *M.B.*	11/6/57
Pitt, B. M. N., *M.B.*, *D.P.M.*	11/6/57
Eadie, D. G. A., *M.B.*	11/6/57
Jones, N. L., *M.B.*, *M.R.C.P.* (*T/Maj.* 1/7/58)	12/7/57
Moorshead, J. C., *M.B.*	23/7/57
Conning, D. M., *M.B.*	23/7/57
Stewart, A. W. C., *M.B.*	23/7/57
Bamford, N. E. C., *M.B.* *T/Maj.* 18/3/58)	24/7/57
Bell, J. C., *M.B.*	25/7/57
Vaughan, R. B., *M.B.*	26/7/57
Wright, N. S., *M.B.*	17/8/57
Davies, E. W., *M.B.*, *D.P.M.*	20/8/57
Gilbertson, C., *M.B.*	20/8/57
Laird, A. N., *M.B.*	27/8/57
Smith, D. R., *M.B.*, *M.R.C.P.*	1/9/57
Hargreaves, A., *M.B.*	3/9/57
Sinclair, A., *M.B.* (*T/Maj.* 7/10/59)	3/9/57
Booth, P. J., *M.B.*	3/9/57
Clubb, A. W., *M.B.*	4/10/57
McSwiggan, D., *L.R.C.P.*, *L.R.C.S.* (*T/Maj.* 27/8/58)	8/10/57
Mummery, M. B., *M.B.*	9/10/57

***Captains*—contd.**

Nall, R., *M.B.*	1/1/58
Martin, A. J., *M.B.* (*T/Maj.* 17/1/59)	15/1/58
Earp, J. D., *M.B.*	28/1/58
Lloyd, J. K., *M.B.*	28/1/58
Millard, D. W., *M.B.*	28/1/58
Turnbull, G. A., *M.B.*	28/1/58
Bridges, P. K., *M.B.*	4/2/58
Joiner, I. M., *M.B.* (*T/Maj.* 20/7/59)	5/2/58
Healy, M. J., *M.B.*	5/2/58
Price, H. F., *M.B.*	10/2/58
Gainer, N. St. C., *M.B.*	18/3/58
Bloomer, P. G. A., *M.B.*, *D.L.O.*	25/3/58
Gripper, N. D., *M.R.C.S.*, *L.R.C.P.*	28/4/58
Bennet, R. A., *M.B.*	29/4/58
Burrell, N. L., *M.B.*	15/5/58
Smith, L. W., *M.B.*	20/5/58
Egdell, H. G., *M.B.*	20/5/58
Thomas, D. H., *M.B.*	20/5/58
Holland, P. J., *M.B.* (*T/Maj.* 25/11/58)	20/5/58
Smith, D. G., *M.B.*, *M.R.C.P.*	11/6/58
Bell, J. D. L., *M.B.*	17/6/58
Pelham, P. A., *M.B.*	22/6/58
Lyon, M. A. C., *M.B.*	28/6/58
¶Harris, C. R., *M.B.*	2/7/58
Byrne, F., *M.B.*	4/7/58
Jones, W. E. O., *M.B.*	6/7/58
Grant, R. H. E., *M.B.*	10/7/58
MacLaren, D. M., *M.B.*	21/7/58
Corner, F. D., *M.B.*	22/7/58
Cash, J. W., *M.B.*	22/7/58
Garrett, C. J., *M.B.* (*T/Maj.* 1/10/59)	22/7/58
Mitra, A. N., *M.B.*	22/7/58
Creavan, P. J., *M.B.*	29/7/58
Alderman, W. W., *M.B.*	22/7/58
Leddy, P. P., *M.B.* (*T/Maj.* 1/6/59)	24/7/58
Shimmin, C. D. G. L., *M.B.*	30/7/58
Wright, D., *M.B.*	30/7/58
Davies, D. E., *M.B.*	8/8/58
McLean, J. D., *M.B.*	12/8/58
Roxburgh, P. A., *M.B.*	12/8/58
Scott, F., *M.B.*	12/8/58
Lindsay, T. M. C., *M.B.*	12/8/58
Hill, D., *M.B.*	12/8/58
Drinkall, J. N., *M.R.C.S.*, *L.R.C.P.*	12/8/58
Cromby, J. W., *M.B.*	12/8/58
Michie, A. D., *M.B.*	15/8/58
Knight, R. F., *M.B.*	21/8/58
Cundy, J. M., *M.B.*	21/8/58

¶ Without pay and allowances.

* Denotes a woman officer.

Digitized by Google

Royal Army Medical Corps—Regular Army Short Service (Medical) Officers—*continued*

Captains—contd.

Beattie, W. H., *M.B.*	26/8/58
Cowman, D. R., *M.B.*	26/8/58
Cockburn, G. G., *M.B.*	26/8/58
Marshall, W., *M.B.*	26/8/58
Rose, M. J., *M.B.*	26/8/58
Jackson, E. P., *L.M.S.S.A.*	26/8/58
Cranna, F. M., *M.B.*	26/8/58
Jamieson, W. S., *M.B.*	26/8/58
White, W. F., *M.B.*	26/8/58
Boyle, P. H., *M.B.*	26/8/58
Johnman, L., *M.B.*	26/8/58
Snow, D. L., *M.B.* (*T/Maj.* 7/8/59)	26/8/58
Stephens, D. A., *M.B.*	26/8/58
Telling, J. P., *M.B.* (*T/Maj.* 8/1/60)	26/8/58
Morton, J. R., *M.B.*	26/8/58
Stothers, J., *M.B.* (*T/Maj.* 6/6/59)	27/8/58
Colwell, D. C., *M.B.*	30/8/58
Penn, R. G., *M.B.*	2/9/58
Whitmore, A. C., *M.B.*	2/9/58
Elder, W. M., *M.B.*	6/9/58
Wright, J. E., *M.B.*	9/9/58
Mackay, J., *M.B.*	9/9/58
Williams, J. D., *M.B.*	9/9/58
Davis, B. W., *M.B.*	9/9/58
McCutcheon, A. R., *M.B.*	9/9/58
Still, R. McK., *M.B.*	9/9/58
Mullan, D. P. *M.B.*	9/9/58
Veys, C. A., *M.B.*	22/9/58
Evans, D. G., *M.B.*	23/9/58
Smith, B. S., *M.B.*	23/9/58
Kennedy, J. A., *M.B.*	1/10/58
Bennett, R. J. J., *M.B.* (*T/Maj.* 6/7/59)	2/10/58
Hamilton, T., *M.B.*	7/10/58
Lord, E. W., *M.B.*	7/10/58
O'Keefe, K. A., *M.B.*	7/10/58
Savage, R. M., *M.B.*	7/10/58
Davies, D. F., *M.B.*	7/10/58
Kirby, A., *M.B.*	10/10/58
Arthur, J. K., *M.R.C.S.*, *L.R.C.P.*	10/10/58
Carter, G. B., *M.B.*	11/10/58
Lloyd, D. B., *M.B.*	12/10/58
Bessell, J. A., *M.B.*	13/10/58
Clinch, J. A. D., *M.B.* (*T/Maj.* 23/9/59)	23/10/58
Huston, J. J., *M.B.*	25/10/58

Captains—contd.

Hardie, A. J., *M.B.*	28/10/58
Cain, A. R. R., *B.M.*	17/11/58
Bishop, J. R. E., *M.B.*	18/11/58
Worthy, J. A. R., *M.B.*	18/11/58
Black, H. J., *M.B.*	18/11/58
Colwill, M. R., *M.B.*	18/11/58
Winder, J. H., *M.B.*	18/11/58
Williams, R. D., *M.B.*	18/11/58
Theobald, P. H. J., *M.B.*	23/11/58
Shaw, A. J., *M.B.* (458156)	29/11/58
Millard, F. J. C., *M.B.*	11/12/58
Nicholas, A. D. G., *M.B.*	4/1/59
Denton, D. V., *M.B.*	6/1/59
Priest, R.G., *M.B.* (*T/Maj.* 1/6/59)	6/1/59
Greig, G. C., *M.B.*	6/1/59
Thomas, B. M., *M.B.*	6/1/59
Stewart, D. O., *M.B.*	6/1/59
Bambridge, P. R., *M.B.*	12/1/59
Haddow, R. A., *M.B.*	20/1/59
Gardner, N. H. N., *M.B.*	21/1/59
Thompson, G. R., *M.B.*, *M.R.C.P.*	27/1/59
Cavaroli, R. V. V., *M.B.*	27/1/59
Bullock D. K., *M.B.*	27/1/59
Lee, P. W., *M.B.*	6/2/59
Hare, A., *M.B.*	10/2/59
Ansell ,K. S., *M.B.*	10/2/59
Lewis, B. R., *M.B.*	10/2/59
Barclay, R., *M.B.*	10/2/59
Whisker, W. B., *M.B.*	10/2/59
Slapak, M., *M.B.*	18/2/59
Meikle, J. W., *M.B.*	25/2/59
Lurie, I. R., *M.B.*	3/3/59
Howat, T. P., *M.B.*	3/3/59
MacDonald, W., *M.B.*	3/3/59
Ticehurst, A. C., *M.B.*	3/3/59
Tough, H. G., *M.B.*	3/3/59
Simpkins, K. C., *M.B.*	3/3/59
David, C. M., *M.B.*	3/3/59
Carter, S. B., *M.B.*	3/3/59
Roper, B. A., *M.B.*	8/3/59
Walker, D., *M.B.*	17/3/59
Savage, J. P., *M.B.*	17/3/59
Shaw, N. M., *M.B.*	17/3/59
Stoker-Murdy, P. M., *M.B.*	17/3/59
Mackenzie, K. A., *M.B.*	23/3/59
Richards, F., *M.B.*	28/3/59
Lucas, E. G., *M.B.*	3/4/59
Bailey, A. J. M., *M.B.*	8/4/59
McGregor, P. J., *M.B.*	6/5/59

Digitized by Google

Royal Army Medical Corps—Regular Army Short Service (Medical) Officers—*continued*

Captains—contd.

Lawton, J. K., *M.R.C.S., L.R.C.P.*	10/5/59
Jarratt, D., *M.B.*	30/5/59
Buckley, J. A. W., *M.R.C.S., L.R.C.P.*	9/6/59
Allum, T. G. L., *M.B.*	9/6/59
Young, D. A., *M.B.*	27/6/59
Winwood, R. S., *M.B.*	30/6/59
Biscoe, T. J., *M.B.*	30/6/59
Allan, M. J., *L.M.S.S.A.*	7/7/59
King, J. I., *M.B.*	11/7/59
Hesson, W. R., *M.B.*	11/7/59
Greatrex, G. H., *M.B.*	14/7/59
Hadden, P. E., *M.B.*	15/7/59
Brasher, P. F., *M.B.*	15/7/59
Wawman, R. J., *M.B.*	15/7/59
MacNair, D. I., *M.B.*	16/7/59
Wallbridge, D. C., *M.B.*	21/7/59
Wagstaff, W., *M.B.*	30/7/59
Potts, R. J. L., *M.B.*	1/8/59
Chalmers, G., *M.B.*	11/8/59
Abraham, P., *M.B.*	11/8/59
Templeton, J. S., *M.B.*	11/8/59
Pearson, P. L., *M.B.*	11/8/59
Russell, J. D., *M.B.*	11/8/59
Coull, A. B., *M.B.*	11/8/59
Awdry, P. N., *M.B.*	11/8/59
Wayte, D. M., *M.B.*	11/8/59
Bethell, B., *M.B.*	11/8/59
Bevan, G., *M.B.*	12/8/59
Norris, J. W., *M.B.*	18/8/59
Robson, G. A., *L.M.S.S.A.*	19/8/59
Allan, W., *M.B.*	25/8/59
Berry, G. F., *M.B.*	25/8/59
Rushford, W. A. I., *M.B.*	25/8/59
Pengelly, D. C., *M.B.*	25/8/59
Huddleston, I., *M.B.*	25/8/59
Kelman, G. R., *M.B.*	25/8/59
Capperauld, I., *M.B.*	2/9/59
Faulkner, D., *M.B.*	3/9/59
Weeks, D. C., *M.B.*	7/9/59
Carstairs, M. W., *B.M.*	8/9/59
Bebb, N. J. M., *M.B.*	8/9/59
Carson, J., *M.B.*	8/9/59
Shortman, S. C. J., *M.B.*	8/9/59
Thompson, C. D., *M.B.*	8/9/59
Walkden, J. A. D., *M.B.*	8/9/59
Malley, J. D. G., *M.B.*	9/9/59

Captains—contd.

Pullen, H., *M.B.*	16/9/59
Absolon, M. J., *M.B.*	22/9/59
Dittman, R., *M.B.*	22/9/59
Paterson, A., *M.B.*	6/10/59
Campbell, F. N., *M.B.*	6/10/59
Macphie, D. L., *M.B.*	27/10/59
Bowmer, J. L., *M.B.*	31/10/59
Robson, D. C., *M.B.*	5/11/59
Robinson, P. J., *M.B.*	1/12/59
Littlepage, B. N. C., *M.B.*	11/1/60
Bradford, D. E., *M.B.*	16/1/60
Clarke, T. K., *M.B.*	21/1/60

Lieutenants.

¶MacDonald, R., *M.B.* (*A/Lt.-Col.* 18/5/53)	18/5/53
Harwood, A. G., *M.B.*	7/8/58
Findlay, D. R., *M.B.*	25/8/58
MacWhirter, G. I., *M.B.*	21/11/58
Pitt, P. C. C., *M.B.*	17/12/58
Bernstein, S., *M.B.*	9/2/59
Evans, G., *M.B.*	12/2/59
Hutchby, J. P., *M.B.*	16/2/59
MacKeith, R. H., *L.M.S.S.A.*	8/6/59
Bailes, I. H., *L.M.S.S.A.*	12/6/59
Barrett J. D., *M.R.C.S., L.R.C.P.*	29/6/59
Wood, D. N., *M.B.*	30/6/59
Robinson, W. M., *M.B.*	20/7/59
MacLean, N., *M.B.*	31/7/59
Bailey, J. S., *M.B.*	4/8/59
Davies, M. H., *M.B.*	6/8/59
Goldman, I. G., *M.B.*	10/8/59
Malone, J. P., *M.B.*	10/8/59
Nisbet, D. W., *M.B.*	14/8/59
Burdon, A. W., *M.B.*	18/8/59
Bradshaw-Smith, J. H., *M.B.*	24/8/59
Stewart, T. McC., *M.B.*	28/8/59
Romer, J. M., *M.B.*	3/9/59
McGregor, R. S., *M.B.*	7/9/59
Read, R. J., *M.B.*	7/9/59
Salter, A. J., *M.B.*	7/9/59
Grant, J., *M.B.*	8/9/59
Baylis, M. R., *M.B.*	4/1/60

Specialist.

Major

Troy, J. J., *M.B.*	17/5/58

¶ Without pay and allowances.

Digitized by Google

Royal Army Medical Corps—*continued*

Regular Army Short Service (Non-Medical) Officers

Majors.

Youle, J.	17/12/51
Humble, F. J., *M.B.E*	8/2/52
Martin, G. B.	22/2/52
Kelly, L., *M.B.E.*	12/3/52
Wood, H. A., *M.B.E.*	21/4/52
Booker, N., *M.B.E.*	29/5/52
Turner, A. G. W.	14/6/52
Taylor, G. C., *M.B.E.*	27/6/52
Cooper, F. B.	28/11/52
Harrison, L. J.	28/12/52
Davies, W.	5/1/53
Parry, I. L.	28/5/53
Farmer, J. C., *M.B.E.*	8/7/53
Potter, R.	31/7/53
Duggan, B. G., *M.B.E.*	2/8/53
Osborne, R. M., *M.B.E.*	24/11/53
Mather, G.	20/3/54
Richardson, E. W.	13/6/54
Moreau, J.	20/11/54
Webb, W.	12/12/54
Goulty, C.	13/1/55
Collins, W.	5/2/55
Sleep, R.	4/3/55
Haynes, T. F. P.	23/3/55
Whatley, W. J., *T.D.*	5/4/55
Reynolds, A. R.	2/7/55
Huxtable, A. J.	10/8/55
Molloy, J.	13/8/55
Anthony, W. J.	24/11/55
Cromb, L. B.	6/3/56
Town, E.	5/4/56
McKvan, J. B.	11/4/56
Holley, P. F.	22/4/56
Carter, A. H.	16/7/56
March, H.	24/7/56
Taylor, D. H.	10/9/56
Knight, R. T.	23/10/56
Millett, W.	2/12/56
Wright, W.	10/1/57
Castle, A. G.	9/2/57
Kennedy, M.	8/3/57
Whittle, E. T. R., *M.B.E*	26/7/57
Devitt, J. P. A.	29/7/57
Harries, D. V.	15/8/57
Bywater, R. P.	29/8/57
Langman-Dominy, D. T.	2/9/57
Britton, E. A.	8/2/58
Nash, A. V.	14/2/58
Thomas, T. I.	24/2/58
Martin, A. F.	6/4/58
Gordon, S. D.	6/6/58
Allen, C. F.	13/9/58
Critchley, J. A.	24/2/59
Dennis, C. H.	29/3/59
Smith, E. A.	9/4/59
Grant, W. H.	3/5/59
Kennett, W. L.	8/5/59
Barker, J.	12/6/59
Bran, E. T.	3/7/59
Lawrance, L. G.	7/7/59
Tucker, W. G.	6/8/59
Underwood, A. J.	21/8/59

Captains.

Phillips, W. E.	17/4/54
Masters, G.	28/4/54
Beardsmore, G. W.	2/7/54
Lloyd, K. M.	2/8/54
Tanner, G.	21/8/54
Neal, J. M.	11/11/54
Dodd, A. W.	24/12/54
Brotherton, R. A.	2/1/55
Hofford, E. C.	12/2/55
Murray, G	26/4/55
Williams, R.	2/6/55
Hill, T. H.	3/6/55
Baigent, C. H., *M.B.E.*	4/6/55
McMahon, E.	27/7/55
Euston, F. E. (*T/Maj.* 1/12/58)	16/10/55
Ingoe, W. R.	17/10/55
Hughes, T.	1/11/55
Harvey, J. H.	3/1/56
Bishop, R. V.	9/3/56
Alder, W.	10/5/56
Costello, A.	7/7/56
Fraser, R.	3/9/56
Forrest, J. L.	24/10/56
Davies, A. G. E.	3/12/56
Sparks, L. J.	13/12/56
Harris, E. T.	2/2/57
Kevan, J. H.	17/2/57
Scott, J.	14/3/57
Wheeler, R. J.	22/5/57
Cole, R. S., *M.B.E.*	8/7/57
Wood, R. T. H.	24/9/57
Love, H.	3/10/57
McGregor, D.	23/12/57
Bishop, A. G	6/7/58
Loveday, H. W	2/9/58
Clarke, H. J.	20/10/58
Murphy, J. G.	18/12/58
Wright V. G.	7/1/60
Hansom, F. L.	17/5/59
Tannatt, S. L.	7/7/59
Campbell, R.	24/12/59

Lieutenants.

Bull, T. E.	1/11/55
Stratulis, A.	27/10/59

2nd Lieutenants.

Holden, W. B.	10/10/59
Taylor, E. (463878)	9/1/60

Regular Army Short Service (Medical) Officers

Extended Service Officers.

Majors.

Robinson, R. H., *T.D.*, *M.D.* (*T/Lt.-Col.* 23/9/52)	29/8/47
⊘Morrell, R. M. D., *M.B.E.*, *M.B.*	3/4/48
⊘Lyons, C. F., *M.R.C.S.*, *L.R.C.P.*	15/5/48
⊘McKendrick, H., *M.R.C.S.*, *L.R.C.P.*	7/4/49
Paise, O. F., *M.B.*, *D.M.R.D.*	25/9/53

⊘ Denotes a woman officer.

Digitized by Google

Royal Army Medical Corps—*continued*

Regular Army National Service Officers

Captains.

Nicholson, N. W., *M.B.* 22/7/58
Smart, E. C., *M.B.* 22/7/58
McManus, J. P. A., *M.B.* 26/10/58
Orr, F. R., *M.B.* 28/10/58
Clarkson, W. B., *M.B.* 28/10/58
Manning, G. F., *M.B.* 28/10/58
Taylor, I. H., *M.B.* 18/11/58
Nichini, F. M. G. A., *M.B.* 6/1/59
Jones, W. R. B., *M.B.* 27/1/59
Preston, T. R., *M.B.* 27/1/59
Black, B. A., *M.B.* 27/1/59
Downham, D. W., *M.B.* 27/1/59
Langworth, E. P., *M.B.* 10/2/59
Strube, A. G., *M.B.* 10/2/59
Fluck, D. C., *M.B.* 10/2/59
Griffiths, B. L., *M.B.* 10/2/59
Gray, J. C., *M.B.* 3/3/59
Young, W. J., *M.B.* 3/3/59
O'Loughlin, J. P., *M.B.* 3/3/59
Mackenzie, G. D., *M.B.* 3/3/59
Benson, P. G., *M.B.* 17/3/59
Colley, J. R. T., *M.B.* 17/3/59
McCormack, P., *M.B.* 17/3/59
Hemming, C., *M.B.* 8/4/59
Cumpsty, D. R., *M.B.* 8/4/59
Doyle, R. K., *L.R.C.P., L.R.C.S.* 8/4/59
Evans, I. M., *M.B.* 8/4/59
Horn, C. V., *M.B.* 8/4/59
Humphriss, B. E., *M.B.* 8/4/59
McConnachie, W., *M.B.* 8/4/59
Taylor-Robinson, D., *M.B.* 8/4/59
Telfer, A. B. M., *M.B.* 8/4/59
Miller, I. T., *M.B.* 8/4/59
Williams, A. J., *M.B.* 8/4/59
Moule, N. J., *M.B.* 8/4/59
Ashley, J. S. A., *M.B.* 28/4/59
Harrison, J. F., *M.B.* 28/4/59
Keddie, K. M. G., *M.B.* 28/4/59
Mainwaring, J. T., *M.B.* 28/4/59

Captains—contd.

O'Connor, T. J., *M B.* 28/4/59
Wright, N., *M.B., D.P.M.* 28/4/59
Crowther, R., *M.B.* 28/4/59
Conway, C. G., *M.B.* 28/4/59
Manafield, F., *M.B.* 19/5/59
Owen-Lloyd, P., *M.B.* 19/5/59
Rancilhon, M. L. A. B., *L.M.S.S.A.* 9/6/59
Kocen, R. S., *M.B., M.R.C.P.* 9/6/59
Luckhoo, M. S., *M.B.* 9/6/59
Martin, R. D., *M.B.* 30/6/59
Simpson, G. J. S., *M.B.* 30/6/59
Dewhurst, J. K., *M.B.* 21/7/59
Foster, B., *M.B.* 21/7/59
Goodwill, C. J., *M.B.* 21/7/59
Lavine, M. J., *M.B.* 21/7/59
Mallaband, B. C., *M.B.* 21/7/59
Byrne, A. J., *M.B.* 21/7/59
Featherstone, G. L., *M.B.* 21/7/59
Couchman, D. R., *M.B.* 11/8/59
Collins, J. W., *M.B.* 11/8/59
Comer, P. G., *M.B.* 11/8/59
Davidson, H. W. R., *M.B.* 11/8/59
Gray, C. P., *M.B.* 11/8/59
Herrington, R. N., *M.B.* 11/8/59
Hudson, R. C., *M.B.* 11/8/59
McIntyre, R. W., *M.B.* (*attd. S.A.S.*) 11/8/59
Meldrum, D. S., *M.B.* 11/8/59
Ormerod, T. P., *M.B.* (*T.Maj.* 22/10/59) 11/8/59
Smith, J. C. S., *M,B,* 11/8/59
Tait, W. M., *M.B.* 11/8/59
Thomas, W. R. G., *M.B.* 11/8/59
Waddell, G. F., *M.B.* 11/8/59
Mence, A. E. H., *M.B.* 11/8/59
Smith, M. P., *M.B.* 11/8/59
Forbes, C. L., *M.B.* 11/8/59
Liddle, G. C., *M.B.* 11/8/59
Yates, A. K., *M.B.* 11/8/59
Murphy, P. J., *M.B.* 11/8/59
Colwell, R. A., *M.B.* 11/8/59
Brown, C. L., *M.B.* 11/8/59

Captains—contd.

Johnson, A. B. C., *M.B.* 11/8/59
Jones, A. B., *M.B.* 11/8/59
Fisher, A., *M.B.* 11/8/59
Wylie, C. R. R., *M.B.* 11/8/59
Stevenson, J. M., *M.B.* 11/8/59
Lazarus, S., *M.B.* 11/8/59
Cummine, D. P., *M.B.* 12/8/59
Cunningham, C. S., *M.B.* 25/8/59
Hannah, G., *M.B.* 25/8/59
Colquhoun, J. P., *M.B.* 25/8/59
Pollock, D., *M.B.* 25/8/59
Jerrett, W. A., *M.B.* 25/8/59
Evans, D. B., *M.B.* 25/8/59
Cherry, W. J. B., *M.B.* 25/8/59
Stankler, L., *M.B.* 25/8/59
Norman, J. N., *M.B.* 25/8/59
Quantrill, J., *M.B.* 25/8/59
Rosser, J. G., *M.B.* 25/8/59
Scrimgeour, H. J. C., *M.B.* 25/8/59
Cockin, J., *M.B.* 25/8/59
Taylor, W. E. N., *M.B.* 25/8/59
Carpenter, P. B., *M.B.* 25/8/59
Bate, C., *M.B.* 25/8/59
Bergmann, K., *M.B.* 25/8/59
Brewer, C. C. L., *M.B.* 25/8/59
Campbell, D. G. S., *M.B.* 25/8/59
Hancock, K. W., *M.B.* 25/8/59
Lewis, M. A. H., *M.B.* 25/8/59
Carter, P. P., *M.B.* 25/8/59
Williams, J. B., *M.B.* 25/8/59
Vaughan, G. H., *M.B.* 25/8/59
Taylor, J. C., *M.B.* 25/8/59
Reid, D. H. S., *M.B.* 25/8/59
Richards, E., *M.B.* 25/8/59
Adan, G. E., *M.B.* 25/8/59
Chapman, M., *M.B.* 25/8/59
Cumming, A., *M.B.* 25/8/59
Melling, M. T., *M.B.* 25/8/59
Miller, R., *M.B.* 25/8/59
Scott, A. C., *M.B.* 25/8/59

Digitized by Google

Captains—contd.

Jefferies, T. W., *L.R.C.P.* 25/8/59
Westfield, D. R., *M.B.* 8/9/59
Anderson, J. T., *M.B.* 8/9/59
Baillie, A. T. K., *M.B.* 8/9/59
Clayton, W. G., *M.B.* 8/9/59
Clutterbuck, S., *M.B.* 8/9/59
Craig, D. D., *M.B.* 8/9/59
Cheyne, C., *M.B.* 8/9/59
Dawson, J. L., *M.B.* 8/9/59
Darnborough, A., *M.B.* 8/9/59
Donaldson, T., *M.B.* 8/9/59
Graham, R. F., *M.B.* 8/9/59
Herriot, D. T., *M.B.* 8/9/59
Lloyd, G. J., *M.B.* 8/9/59
Lowe, L. W., *M.B.* 8/9/59
Mellor, C. S., *M.B.* 8/9/59
Owen, D. W., *M.B.* 8/9/59
Parsons, D. L. T., *M.B.* 8/9/59
Richards, A. F., *M.B.* 8/9/59
Stewart, W. A., *M.B.* 8/9/59
Lush, R., *B.M.* 8/9/59
Sansome, D. A. W., *M.B.* 8/9/59
Allison, H., *M.B.* 8/9/59
Hayes, J. R., *M.B.* 8/9/59
Alexander, E. R., *M.B.* 8/9/59
Fletcher, H. S., *M.B.* 8/9/59
Cuthbert, D. N. McG., *M.B.* 8/9/59
Roberts, N. G., *M.B.* 8/9/59
Ashcroft, T., *M.B.* 8/9/59
Hyams, S. W., *M.B.* 8/9/59
Daley, D., *M.B.* 22/9/59
Bunting, P. F. J., *M.B.* 22/9/59
Carr, J. M. B., *M.B.* 22/9/59
Curtis, G. T., *M.B.* 22/9/59
Frood, H., *M.B.* 22/9/59
Moorhead, J. F., *M.B.* 22/9/59
Reader, J. G., *M.B.* 22/9/59
Rondel, R. K., *M.B.* 22/9/59
Ryan, T. J., *B.M.* 22/9/59
Somerset, R. B., *M.B.* 22/9/59

Captains—contd.

Lavelle, J. O., *M.B.* 22/9/59
Hughes, J. E., *M.B.* 22/9/59
Allan, W. S., *M.B.* 22/9/59
Deacon, R. C., *M.B.* 6/10/59
Bailey, M. B., *M.B.* 6/10/59
Brown, I. A. R., *M.B.* 6/10/59
Cole, T. P., *M.B.* 6/10/59
Fox, H., *M.B.* 6/10/59
Gordon, A. C., *M.B.* 6/10/59
Kernohan, I. R., *M.B.* 6/10/59
Langlands, A. O., *M.B.* 6/10/59
Nicholson, H. O., *M.B.* 6/10/59
Ostell, W. R., *M.B.* 6/10/59
Snead, A. R., *M.B.* 6/10/59
Stewart, J. B., *M.B.* 6/10/59
Walker, A. A., *M.B.* 6/10/59
Willett, G., *M.R.C.S.*, *L.R.C.P.* 6/10/59
Braunstein, P., *M.B.* 6/10/59
Griffith, G. H., *M.B.* 6/10/59
Reed, J. L., *M.B.* 6/10/59
Sheridan, M., *M.B.* 27/10/59
Wilson, R. J., *M.B.* 27/10/59
Baker, B. R., *M.R.C.S.*, *L.R.C.P.* 27/10/59
Bath, J. C. J. L., *M.B.* 27/10/59
Brooks, G., *M.B.* 27/10/59
Brown, P. W., *M.B.* 27/10/59
Forbes, P. B., *M.B.* 27/10/59
Geddes, A. MacI., *M.B.* 27/10/59
Hales, T. B., *M.B.* 27/10/59
Mundin, J. F. W., *M.B.* 27/10/59
Reeves, P., *M.B.* 27/10/59
Rivett, G. C., *B.M.* 27/10/59
Scott, R. S., *M.B.* 27/10/59
Weatherall D. J., *M.B.* 27/10/59
Marsden, D. P., *M.B.* 27/10/59
Black, J. B. McK., *M.B.* 27/10/59
Eng, S. T., *M.B.* 27/10/59
Freeman, S. N., *M.B.* 27/10/59
Lewis, J. W., *M.B.* 9/11/59
Blessed, G., *M.B.* 17/11/59
Easty, A. M., *M.B.* 17/11/59

Captains—contd.

Elkington, S. G., *M.B.* 17/11/59
Frame, A. H., *M.B.* 17/11/59
Goldthorp, W. O., *M.B.* 17/11/59
Hall, D. W., *M.R.C.S.*, *L.R.C.P.* 17/11/59
Hull, D., *M.B.* 17/11/59
Miller, M. J. R., *M.B.* 17/11/59
Moule, B., *M.B.* 17/11/59
Peachey, R. D. G., *M.B.* 17/11/59
Sinclair, D. J., *M.B.* 17/11/59
Tanser, A. R., *M.B.* 17/11/59
Arbuthnot, J. H., *M.B.* 17/11/59
Rang, M. C., *M.B.* 17/11/59
Edwards, J. M., *M.B.* 17/11/59
Davey, N. B., *M.B.* 1/12/59
Everett, M. T., *M.B.* 1/12/59
Julien, B. R., *M.B.* 1/12/59
Matthew, G. K., *M.B.* 1/12/59
Sayer, J. B., *B.M.* 1/12/59
Aitken, J. A., *M.R.C.S.*, *L.R.C.P.* 5/1/60
Bull, T. M., *M.B.* 5/1/60
Cash, A. J., *M.B.* 5/1/60
Chamberlain, D. A., *M.B.*, *M.R.C.P.* (*T/Maj.* 5/11/59) 5/1/60
Rutherford, C. W., *M.B.* 5/1/60
Smith, G. C., *M.R.C.S.*, *L.R.C.P.* 5/1/60
Porter, J. C. C., *M.B.* 5/1/60
Bray, I. L. C., *M.B.* 5/1/60
Kielty, M. G., *M.B.* 5/1/60
Aiken, R. A., *M.B.* 9/2/60
Crowther, I. A., *M.B.* 9/2/60
Hamblen, D. L., *M.B.* 9/2/60
Ruben, L. A., *M.B.* 9/2/60
Shine, I. B., *M.B.* 9/2/60
Tranter, D. G., *M.R.C.S.*, *L.R.C.P.* 9/2/60
Rutter, G. A., *M.B.* 9/2/60
Jones, W. H., *M.B.* 9/2/60
Miller, J. R., *M.B.* 9/2/60

Digitized by Google

Lieutenants.

Flenley, D. C., *M.B.* 27/10/58
Cooksey, T. L., *M.B.* 16/3/59
Davidson, L. J., *M.B.* 16/3/59
Pryce, J. D., *M.B.* 16/3/59
Telfer, S. F., *M.B.* 16/3/59
Mills, G., *M.B.* 16/3/59
High, D. P., *M.B.* 16/3/59
Bell, J. H., *M.B.* 16/4/59
Birch, G. F., *M.B.* 16/4/59
Birkett, D. P., *M.B.* 16/4/59
O'Sullivan, K. F., *M.B.* 16/4/59
Shaw, D. B., *M.B.* 16/4/59
Craig, A., *M.B.* 16/4/59
Morris, R. V., *M.B.* 16/4/59
George, O. D., *M.B.* 27/4/59
Allardyce, K. D., *M.B.* 27/4/59
Chippendale, J. H., *M.B.* 27/4/59
Croft, D. N., *M.B.* 27/4/59
Dawson, H., *M.B.* 27/4/59
Duncan, J. M., *M.B.* 27/4/59
English, J. M., *M.B.* 27/4/59
Livingstone, S., *M.B.* 27/4/59
Cox, B. S., *M.B.* 27/4/59
Barr, St. C. G., *M.B.* 27/4/59
Dulake, C., *M.B.* 27/4/59
Berry, J. E., *M.B.* 27/4/59
Jones, J. M. L., *M.B.* 27/4/59
Burns, B. H., *M.B.* 27/4/59
Baillon, B. R. F., *M.B.* 19/5/59
Critchley, E. M. R., *B.M.* 19/5/59
Lewis, A. C. W., *M.B.* 19/5/59
Naylor, R., *M.B.* 19/5/59
Shah, S., *M.B.* 19/5/59
Falkner, C. G., *M.B.* 19/5/59
Smith, P. R., *M.B.* 19/5/59
Sutherland, H. W., *M.B.* 19/5/59
Riddle, P. R., *M.B.* 19/5/59
Brooke, P., *M.D.* 8/6/59
Hopwood, M., *M.R.C.S., L.R.C.P.* 8/6/59

Lieutenants—contd.

Priddy, R. J., *L.M.S.S.A.* 8/6/59
Robertson, D. S., *M.B.* 8/6/59
Simpson, I. D., *M.B.* 8/6/59
Tidmarsh, D., *M.B.* 8/6/59
Illingworth, G., *M.B.* 22/6/59
Macleod, I. B., *M.B.* 22/6/59
Taylor, R. G., *M.B.* 22/6/59
Archard, J. C. A., *M.B.* 22/6/59
Mills, J. W., *M.B.* 22/6/59
Hall-Davis, G., *M.B.* 20/7/59
Smith, G. B., *M.B.* 20/7/59
Fox, J. A., *M.B.* 20/7/59
Carling, J. R., *L.M.S.S.A.* 20/7/59
Dobbie, R C., *M.B.* 20/7/59
Anderson, J. C., *B.M.* 10/8/59
Dobson, R. B., *M.B.* 10/8/59
Gray, J., *M.B.* 10/8/59
Hiley, D., *M.B.* 10/8/59
Holman, R. M., *M.R.C.S., L.R.C.P.* 10/8/59
Kellock, J. C., *M.B.* 10/8/59
Lancaster, J. G., *M.B.* 10/8/59
Molyneux, A. R., *M.B.* 10/8/59
Mowat, A. P., *M.B.* 10/8/59
Magrath, A., *M.B.* 10/8/59
Nicolson, K. T., *M.B.* 10/8/59
Pentecost, B. L., *M.B.* 10/8/59
Rees, R. W. M., *M.B.* 10/8/59
Scott, R., *M.B.* 10/8/59
Lupin, A. J., *M.B.* 10/8/59
Davies, C., *M.B.* 10/8/59
Westgarth, T., *M.B.* 10/8/59
Stubbs, J. R. C., *M.B.* 10/8/59
Dore, A. J. K., *M.B.* 24/8/59
Freeland, W. J. W., *M.B.* 24/8/59
Munro, N. H., *M.B.* 24/8/59
Quinn, J., *M.B.* 24/8/59
Taylor, J., *M.B.* 24/8/59
Davies, J. T., *M.B.* 24/8/59

Lieutenants—contd.

Barltrop, D., *M.B.* 24/8/59
Breeze-Stringfellow, B., *M.B.* 24/8/59
Bull, M. H., *M.R.C.S., L.R.C.P.* 24/8/59
Carter, R., *M.B.* 24/8/59
Christian, R. P., *M.B.* 24/8/59
Davenport, T. J., *M.B.* 24/8/59
James, H. T. I., *M.B.* 24/8/59
Langmaid, J. R., *M.B.* 24/8/59
Lloyd, A. R., *M.B.* 24/8/59
McGregor, W. S. P., *M.B.* 24/8/59
Nicol, A. G., *M.B.* 24/8/59
O'Connell, S., *M.R.C.S., L.R.C.P.* 24/8/59
Pyle, W. D., *M.B.* 24/8/59
Tahta, G., *M.B.* 24/8/59
Tyler, R. J., *M.B.* 24/8/59
Coutts, N. A., *M.B.* 7/9/59
Pickles, P. B., *M.B.* 7/9/59
Slora, A., *M.B.* 7/9/59
Codd, A. A., *M.B.* 7/9/59
Crawford, A. D., *B.Chir.* 7/9/59
Griffin, K. D., *M.B.* 7/9/59
Holden, R. J., *M.B.* 7/9/59
Lanz, J. P., *M.B.* 7/9/59
MacDonald, G., *M.B.* 7/9/59
Moran, P. F., *M.B.* 7/9/59
Morgan, M. N., *M.B.* 7/9/59
Roberts, J., *M.B.* 7/9/59
Robinson, J. E., *M.B.* 7/9/59
Stevenson, J., *M.B.* 7/9/59
Sturton, E. W., *B.M.* 7/9/59
Walker, W. H. C., *M.B.* 7/9/59
Wright, J. S., *M.B.* 7/9/59
Whyte-Venables, D. H., *M.B.* 7/9/59
Jones, S. E. O., *M.B.* 7/9/59
O'Riordan, J. L. H., *B.M.* 7/9/59
Stainsby, G. D., *M.B.* 7/9/59
Walsh, J. M., *M.B.* 7/9/59
Hunt, P. A. K., *M.B.* 7/9/59
Pash, R., *M.B.* 7/9/59
Dowdell, M. P., *M.B.* 7/9/59

Digitized by Google

Royal Army Medical Corps—Regular Army National Service Officers—*continued*

Lieutenants—contd.

Parkes, M., *M.B.* 7/9/59
Hynd, I. MacG., *M.B.* 21/9/59
Barnard, W. K. H., *M.B.* 21/9/59
Clunie, J., *M.B.* 21/9/59
Hooper, A. A., *B.Ch.* 21/9/59
Howard, R. G., *M.B.* 21/9/59
Moorhead, P. J., *M.B.* 21/9/59
Newton, M. A., *B.M.* 21/9/59
Peterson, A. C., *M.B.* 21/9/59
Ramsden, M. J., *M.B.* 21/9/59
Ritchie, A. K., *M.R.C.S.*, *L.R.C.P.* 21/9/59
Whitfield, G. T., *M.B.* 21/9/59
Wrigglesworth, *P.B.*, *M.B.* 21/9/59
Darby, P. G., *M.B.* 21/9/59
Proudler, D. G., *M.B.* 5/10/59
Couve-de-Murville, J. C., *M.R.C.S.*, *L.R.C.P.* 5/10/59
Sissons, C. E., *M.B.* 5/10/59
Brown, A. H., *M.B.* 5/10/59
Gardner, R. D., *M.B.* 5/10/59
Higgins, C. J., *M.B.* 5/10/59
Smith, A. C., *M.B.* 5/10/59
Smith, M. J., *M.B.* 5/10/59
Packham, D., *M.B.* 5/10/59
Addy, M. G., *M.B.* 5/10/59
Chalmers, J. A., *M.B.* 5/10/59
Elder, M., *M.B.* 5/10/59
Geddes, J. R., *M.B.* 5/10/59
Jackson, J. A., *M.B.* 5/10/59
Roby-Jones, C., *M.B.* 5/10/59
Woodward, D. A. K., *M.B.* 5/10/59
Cochrane, J. M., *M.B.* 26/10/59
Davidson, I. A., *M.B.* 26/10/59
Galloway, R. K., *M.B.* 26/10/59
Freeman, J., *B.M.* 26/10/59
Hood, J. A., *M.B.* 26/10/59
Hopkinson, G. R., *M.B.* 26/10/59
Lee, B. E., *M.B.* 26/10/59
Kraft, T., *M.B.* 26/10/59
Selby, C. S., *M.B.* 26/10/59
Valman, H. B., *M.B.* 26/10/59

Lieutenants—contd.

Welsh, D., *M.B.* 26/10/59
Evans, J. S., *M.B.* 26/10/59
Grant, N. J. C., *M.B.* 26/10/59
Knight, P., *M.B.* 26/10/59
Evans, D. R., *M.B.* 26/10/59
Evans, J. I., *M.B.* 26/10/59
Jennnings, A. M. C., *M.B.* 26/10/59
Brooks, E. P., *M.B.* 26/10/59
Anthony, Y., *M.B.* 26/10/59
Shaw, J. H. W., *M.B.* 26/10/59
Robertson, D. A. R., *M.B.* 26/10/59
Simpson, W., *M.B.* 26/10/59
Murray, H. M., *M.B.* 26/10/59
Sheard, P. H. W., *M.B.* 26/10/59
Allison, T. N., *M.B.* 16/11/59
Barnie-Adshead, A. M., *M.B.* 16/11/59
Brookes, J. P. C. M., *L.M.S.S.A.* 16/11/59
Harker, N. A., *M.B.* 16/11/59
Johnson, P. G., *B.M.* 16/11/59
Lamont, C. A. R., *M.B.* 16/11/59
Lyndsay, D. M., *L.R.C.P.* 16/11/59
Moffitt, P. E., *B.M.* 16/11/59
MacDonald, H. N., *M.B.* 16/11/59
McGregor, M., *M.B.* 16/11/59
McLaren, J. M., *M.B.* 16/11/59
Parrish, M. G. O., *M.R.C.S.*, *L.R.C.P.* 16/11/59
Pickles, B. C. B., *M.B.* 16/11/59
Reay, W. A., *M.B.* 16/11/59
Hoare, P. G., *M.R.C.S.*, *L.R.C.P.* 16/11/59
Thorpe, A. W., *M.B.* 16/11/59
Aspinall, J. W., *M.B.* 16/11/59
Thompson, C. E. R., *M.B.* 16/11/59
Duckworth, G. G., *M.B.* 30/11/59
Firth, D. R., *M.B.* 30/11/59
Conn, W. J. C., *M.B.* 30/11/59
Holmes, A. E., *M.B.* 30/11/59
Hughes, D. T. D., *B.M.* 30/11/59
Orr, W. McN., *M.B.* 30/11/59
Seymour, E. J., *M.B.* 30/11/59

Lieutenants—contd.

Lewis, D., *M.B.* 4/1/60
Brocklehurst, G., *M.B.* 4/1/60
Buckingham, J., *M.B.* 4/1/60
Cumming, H. A., *M.B.* 4/1/60
Doleman, E. F., *M.B.* 4/1/60
Edwards, P. W., *M.B.* 4/1/60
Fowler, J. M., *M.B.* 4/1/60
Hudson, M. C., *M.B.* 4/1/60
Parkin, J. M., *M.B.* 4/1/60
Taylor, E. J. L., *M.B.* 4/1/60
Tullett, G. L., *M.B.* 4/1/60
Wood, C. B. S., *M.B.* 4/1/60
Freeman, M. A. R., *M.B.* 4/1/60
Thomas, C. W., *M.B.* 4/1/60
Barrett, D. F., *M.B.* 4/1/60
McLellen, G. I. M., *M.R.C.S.*, *L.R.C.P.* 4/1/60
Mantell, B. S., *M.B.* 4/1/60
Ashken, M. R. H., *M.B.* 4/1/60
Ashton, J., *M.B.* 18/1/60
Birkett, D. A., *M.B.* 18/1/60
Brown, N. E., *M.B.* 18/1/60
Canton, J. L., *M.B.* 18/1/60
Cartmel, D., *M.B.* 18/1/60
Coles, J. S., *M.B.* 18/1/60
French, A. J. V. H., *M.B.* 18/1/60
Housley, E., *M.B.* 18/1/60
Powell, D., *M.B.* 18/1/60
Stableforth, P. G., *M.B.* 18/1/60
Cox, A., *M.B.* 18/1/60

Non-Medical Section

2nd Lieutenants.

Colloff, J. E. M. 15/11/58
Williams, D. Y. J. D. 17/1/59
Clarke, J. J. 11/7/59
Baker, C. A. 7/11/59
MacKay, R. R. 7/11/59
Toshner, D. 5/12/59

Digitized by Google

Royal Army Medical Corps—*continued*

Army Emergency Reserve

Hon. Colonels.

Hawkinley, Col. J. C., *C.B.E., M.D., F.R.C.P.* 4/5/54

Bruce, Col. J., *C.B.E., T.D., M.B., F.R.C.S.(Edin.)* 11/11/54

Rosenheim, Col. M. L., *C.B.E., M.A., M.D., F.R.C.P.* 11/11/54

Hughes, Brig. H. L. G., *C.B.E., D.S.O., M.C., M.R.C.S., L.R.C.P.* 8/6/55

Nicholls, Col. M. F., *C.B.E., F.R.C.S., M.Ch., L.R.C.P.* 14/10/55

Crawford, Col. W. W., *T.D.* 21/4/56

Hankey, Col. G. T., *O.B.E., T.D., M.R.C.S., L.R.C.P.* 19/6/56

Warren, Col. F. W. A., *O.B.E., T.D.* 29/1/57

Lt.-Colonels.

Rudd, T. N., *T.D., M.D.* 10/11/48

Berens, C., *T.D., M.R.C.S., L.R.C.P.* 1/5/50

Buirski, I. W., *E.R.D., M.R.C.S., L.R.C.P.* (*A/Col.* 6/10/59) 4/9/50

Kingsley, M., *M.R.C.S., L.R.C.P.* 1/11/52

Palmer, K. W. N., *T.D., L.M.S.S.A.* (*A/Col.* 24/1/60)) 29/4/53

Cameron, C., *E.R.D., M.B.* (*A/Col.* 6/10/59) 25/12/53

Valentine, W. H., *O.B.E., E.R.D., M.D.* (*A/Col.* 1/11/59) 16/8/55

Gilruth, J. G. A., *T.D., M.R.C.S., L.R.C.P.* 29/9/55

Lerman, L. H., *E.R.D., M.R.C.S., L.R.C.P.* 28/10/55

Wilson, R. B., *M.B., M.R.C.P.* 14/9/56

Hickey, B. B., *T.D., B.M., M.Ch., F.R.C.S.* 15/2/57

Wood-Smith, F. G., *E.R.D., M.B., F.F.A.R.C.S.* (*A/Col.* 12/1/60) 25/2/57

Reid, J. G., *M.V.O., F.R.C.S., L.R.C.P.* 26/8/57

Crockett, G. S., *M.D., M.R.C.P.* 11/12/57

Steadman, B. St. J., *T.D., M.R.C.S., L.R.C.P.* 1/1/58

Exton-Smith, A. N., *M.D., M.R.C.P.* 7/1/58

Majors.

Good, H. W. W., *T.D., M.B.* 28/1/50

Clyne, M. B., *M.D.* 4/2/52

Williams, P. B., *M.B.* 22/8/52

Henderson, I. D., *M.B., F.R.C.S.* 25/2/53

Bodman, R. I., *M.B.* 31/5/53

Ward, J. A., *E.R.D., M.R.C.S., L.R.C.P.* 17/3/54

Wilson, A. H. L., *M.B.* (*A/Col.* 7/10/58) 23/12/54

Green, A. C. F., *E.R.D., M.B.* (*A/Lt.-Col.* 13/1/56) 3/1/55

cGrath, P. G., *M.B.* 22/5/55

Ferraby, G. S., *M.B., M.S., F.R.C.S.* 23/11/55

Martin, H. W., *M.D.* 6/11/56

Jakeman, B. B., *M.B.* 19/6/57

Wootton, I. D. P., *M.B.* 19/6/57

Dunkerley, G. H., *M.R.C.S., L.R.C.P.* 11/9/57

Marshall, J., *M.D., M.R.C.P.* (*A/Lt.-Col.* 2/11/54) 11/9/57

King, R. C., *M.B.* (*A/Lt.-Col.* 31/5/58) 11/9/57

Main, P. T., *M.B.* 23/10/57

Stuart, P., *M.B., F.F.A.R.C.S.* 23/10/57

Currie, A. R., *M.B. M.R.C.P.* 13/11/57

Murphy, A., *M.B.* 1/12/57

Loyn, W. G. G., *M.B.* 22/1/58

Rhodes, B. W., *M.B.* 1/2/58

Boulton, T. B., *M.B.* 12/2/58

Kilburn, P., *M.B.* 5/3/58

Buller, A. J., *M.B.* 5/3/58

Juby, H. B., *M.B., F.R.C.S.* 20/8/58

Cowan, K. A., *M.B.* 10/9/58

Halley, J. B. W., *M.B.* 10/9/58

***Majors*—contd.**

Sime, D. A., *M.B.* 3/11/58

Brudenell, J. M., *M.B.* 13/11/58

Wade-West, T., *M.R.C.S., L.R.C.P.* 13/11/58

Donald, W. H., *M.B.* 25/12/58

Frisby, B. R., *M.B.* 10/1/59

Merry, A. J., *M.B.* 11/1/59

Myers, W. H., *M.R.C.S., L.R.C.P.* 15/1/59

Tupman, G. S., *M.B., F.R.C.S.* (*A/Lt.-Col.* 1/5/58) 16/1/59

Voss, H. J., *M.R.C.S., L.R.C.P.* 18/1/59

Grummitt, M. W. J., *M.B.* 22/1/59

Bruce, I. S., *M.B.* 29/1/59

Burchell, G. B., *M.R.C.S., L.R.C.P.* 12/2/59

Maddet, B. K., *M.B., F.R.C.S.* 5/3/59

Morgan, M. J., *M.B.* 5/3/59

Jamison, H. M., *M.B.E., M.C., M.B., F.R.C.S.* (*A/Lt.-Col.* 18/11/59) 6/4/59

Jennett, W. B., *M.B.* 28/5/59

Goldsmith, H. J., *M.B., M.R.C.P.* 23/7/59

Murfitt, A. I. C., *M.R.C.S., L.R.C.P.* 27/7/59

Jepson, E. M., *M.B.* 30/7/59

Harrison, A. R., *M.B.* 10/9/59

Foster, C. A., *M.B.* 10/9/59

Grant, J. C., *M.B.* (*A/Lt.-Col.* 3/2/56) 20/9/59

Reid, H. C., *M.B.* 28/9/59

Mehta, M. D., *M.B.* 1/10/59

Walsh, R. S., *B.M.* 1/10/59

Gibson, R. M., *M.D., F.R.C.S.* 22/10/59

Macdonald, J. S., *M.B.* 12/11/59

Headley, S. R. T., *M.B., F.F.A.R.C.S.* 18/11/59

Brewis, N. T. D., *M.B.* 3/12/59

Cooper, E. H., *M.B.* 3/12/59

Digitized by Google

Royal Army Medical Corps—Army Emergency Reserve—*continued*

Captains.

Luckas, S. J. A., *M.B.* 13/11/50

Lehmann, H., *M.D.* (*A/Maj.* 5/8/55) 17/11/51

Forbat, A. F., *M.B.* (*A/Maj.* 18/6/56) 20/4/52

Hambury, H. J., *M.D.*, *F.R.C.S.* (*A/Lt.-Col.* 18/11/59) 8/7/52

Chesterfield, R. A., *M.R.C.S.*, *L.R.C.P.* 1/10/52

Hooper, E. R. S., *M.B.* (*A/Maj.* 1/4/56) 1/10/52

Watkins, J. F., *M.B.* 6/1/53

Mackrill, M. J. R., *M.R.C.S.*, *L.R.C.P.* 7/1/53

Taylor, K. B., *D.M.*, *M.R.C.P.* (*A/Lt.-Col.* 18/11/59) 10/1/53

Rubinstein, L. J., *M.D.* (*A/Maj.* 27/9/55) 28/1/53

Roffey, P. J., *M.B.* (*A/Maj.* 8/8/58) 3/3/53

Gleave, J. R. W., *M.B.* 10/3/53

Fell, M. B., *M.B.* 31/3/53

Stewart, D. N., *M.R.C.S.*, *L.R.C.P* 19/4/53

Espir, M. L E., *M.B.* (*A/Maj.* 24/11/58) 12/5/53

Kennedy, A. C., *M.B.* (*A/Maj.* 10/7/54) 7/6/53

Buck, A. F. P. C., *M.B.* 23/6/53

Munro, D. J. F., *M.B.* 5/8/53

Flute, P. T., *M.B.* 5/8/53

Henderson, P. A., *M.R.C.S.*, *L.R.C.P.* 15/9/53

Crabbe, W. A., *M.B.* 15/9/53

***Captains*—contd.**

Cole, J. O. Y., *M.D.* (*A/Maj.* 16/4/58) 19/10/53

Walters, G., *M.B.* (*A/Maj.* 9/7/56) 27/10/53

Naddell, A. W., *F.R.F.P.S.*, *L.R.C.P.* (*A/Lt.-Col.* 6/10/53) 6/11/53

Mackett, J., *M.B.* 5/1/54

Wilkins, J. L., *M.B.* 26/1/54

Clark, P. B., *M.B.* 16/2/54

Shaw, N. E., *M.B.* 16/2/54

Jones, D. E. P., *B.M.* 9/3/54

Symon, L., *M.B.* 20/4/54

Keane, B., *M.B.* 11/5/54

Taylor, G., *M.B.* (*A/Maj.* 5/7/59) 31/8/54

Keen, R. I., *M.B.* (*A/Maj.* 2/9/58) 31/8/54

Brown, J. R., *M.R.C.S.*, *L.R.C.P.* 21/9/54

Davis, H., *M.B.*, *M.R.C.P.* (*A/Lt.-Col.* 31/3/55) 29/9/54

Dulake, M., *M.B.* 12/10/54

Allen, W. M. G., *M.B.* (*A/Maj.* 1/5/59) 12/10/54

Plaut, G. S., *M.B.* (*A/Maj.* 2/2/56) 23/10/54

Harrington, J., *M.B.* 2/11/54

O'Grady F. W., *M.B.* (*A/Maj.* 18/2/58) 4/1/55

Davies, A., *M.B.* 25/1/55

Thomson, W. B., *M.D.* (*A/Maj.* 9/7/59) 25/1/55

Jones, R. D., *M.B.* 8/2/55

***Captains*—contd.**

Patey, D. G. H., *B.M.* 8/2/55

Keil, A. McL., *M.B.* 22/2/55

Kennedy, W. F. C., *B.M.* 22/2/55

Price, E. C. V., *M.B.* 2/2/55

Dennison, P. H., *M.R.C.S.*, *L.R.C.P.* 22/2/55

Roper, W. A. G., *M.B.* 22/2/55

Thomson, K. F. M., *B.M.* 8/3/55

Woodliff, H. J., *M.B.* *A/Maj.* 25/9/59) 8/3/55

Ball, M. J., *M.B.* 7/4/55

Hopewell, J. P., *M.B.*, *F.R.C.S.* (*A/Maj.* 22/5/57) 23/4/55

Simmons, S. C., *M.B.* 22/5/55

Huntley, J. D., *M.B.* 29/6/55

Scott, G. A., *M.D.*, *M.R.C.P.* (*A/Maj.* 12/3/57) 3/9/55

Bryson, T. H. L., *M.B.* 13/9/55

Hart, D. D., *M.B.* 13/9/55

Barker, P. A., *M.B.* 7/2/56

Jenkins, I. R., *M.R.C.S.*, *L.R.C.P.* 21/2/56

Beck, R. N., *M.D.* 22/4/56

Phillips, P. M., *M.B.* 24/4/56

Muckle, T. J., *M.B.* 2/8/56

Gover, G., *M.B.* 26/9/56

Maher, J. F., *M.B.* 21/2/57

Row, H. G., *M.B.* 2/3/57

Larard, D. G., *M.B.* 12/11/57

Sawyer, W., *M.B.* 12/11/57

Burke, E. W., *M.B.* 3/12/57

Manning, D. P., *M.B.* 9/9/58

Warner, A. R., *M.B.* 1/7/59

Darling, A. H., *M.B.* 1/9/59

Daley, P. J., *L.R.C.S.*, *L.R.C.P.* 7/1/60

Digitized by Google

Royal Army Medical Corps—Army Emergency Reserve—*continued*

Quarter-Masters.

Aitken, J. E.		27/1/48
	maj.	28/4/54
Green, E. J.		26/3/48
	capt.	25/12/54
Arkell, J. S.		21/12/48
	capt.	18/6/57
FitzGerald, J.		18/4/49
	capt.	19/11/55
Lamb, E. J.		13/5/49
	capt.	13/5/55
Williams, H.		27/8/49
	capt.	28/8/55
Merriman, B. G.		26/2/50
	capt.	26/2/56
Hirst, L.		28/4/50
	capt.	2/6/55
Pearson, R.		6/6/50
	capt.	10/2/56
Scott, T., *T.D.*		11/6/50
	maj.	15/6/56
Ford, T., *E.R.D.*		27/6/50
	maj.	9/8/56
Saward, S. B., *E.R.D.*		2/9/50
	capt.	10/8/56
Williams, G.		24/9/50
	maj.	25/9/59
Wyatt, G. E.		14/2/51
	maj.	12/12/59
Foster, A. J.		25/4/51
	capt.	7/3/57
Tissiman, A. W. H.		28/7/51
	capt.	28/2/56
Bowman, R. McA.		31/8/51
	capt.	13/11/58
Grant-Robertson, J. S.	*capt.*	1/9/51
Henning, R. W.	*capt.*	8/11/51
Troth, G.	*capt.*	9/1/52
Watkins, R. E.		11/6/52
	maj.	11/6/58
Himson, R. N.		5/12/52
	capt.	5/12/58
Berwick, C. B.		5/12/53
	capt.	2/11/58
Smart, E. G.	*lt.*	19/2/55
Goodall, J. K.		14/9/55
	capt.	11/10/57
Hoseason, F. E. J. K. McL. C.	*capt.*	15/7/56
Smith, W. R.		10/8/56
	capt.	8/4/59
Chant, D. K.	*lt.*	12/7/57
Sharples, E.	*lt.*	21/7/59

Non-Medical Section

Majors.

Lloyd, T., *T.D.*	16/9/47
Kidman, T. W., *E.R.D.*	28/8/49
Green, C. D.	29/1/53
Bradley, J.	2/6/54
Jenkins, B. H.	10/10/55
Taylor, L.	5/5/56
Tromans, F. N.	11/8/56
White, E. W.	22/6/57
Goldsmith, R. C., *E.R.D.*	13/7/57
Brown, R. C.	8/9/57
Nuttall, G. G.	19/4/58
Marsden, S. L. V., *T.D.*	17/5/58
Cheeseman, J. T. S.	2/6/58
Wren, R. M., *E.R.D.*	30/5/59

Captains.

Jepson, W. F., *O.B.E.*	26/5/45
Nichol, W.	28/4/50
Williams, A. G. *T.D.*	9/10/52
Glazebrook, H., *E.R.D.*	1/11/52
Butler, J. (*A/Maj.* 26/6/57)	24/1/53
Dear, S. J.	18/4/53
Forryan, R. F.	15/5/53
McCrow, G. G.	1/6/53
Flynn, T. J.	8/8/53
Newton, N. P.	18/8/53
Carter, L. E.	31/10/53
Ballinger, C. F.	19/7/55
Oliver, G.	10/10/55

Non-Medical Section—*contd.*

Captains—contd.

Fletcher, S. B.	19/5/56
Watts, W. A.	2/6/57
Bishop, J.	29/6/57
Turnock, G. A. E.	3/5/58
Spence, R. T.	13/7/58
Ladyman, T.	26/8/58
Sykes, J. R.	17/11/58
Tirrell, J. E.	10/5/59
Brailsford, W. W.	1/6/59
Pitchford, W. D.	19/7/59

Lieutenants.

Price-Smith, R. D.	9/2/48
Rayburne, J.	26/4/50
Kneller, F.	24/9/52
Lawrence, P. A.	17/4/53
Wighton, R. (*A/Capt.* 29/1/58)	4/10/53
Riddle, E. E.	24/10/53
Mittler, P. J.	2/12/53
Horlock, J. M.	22/3/54
Perry, R.	11/7/55
Lewis, J. R. (*A/Capt.* 19/7/59)	30/4/56
Baker, N. M.	1/10/57
Garland, W. H. J.	17/2/58
MacDonald, F. M.	29/6/59

2nd Lieutenants.

Abbot, P. M.	9/2/59
Farrell, P.	5/5/59

Google

Captains.

Urquhart, R. P. MacD., *M.B.* 20/4/55
Price, J. H., *M.B.* 16/8/55
Hutchison, A. G., *M.B.* 16/8/55
Sweeney, V., *M.B.* 16/8/55
Goldsborough, D., *M.B.* 16/8/55
Renton, C. J. C., *M.B.* 16/8/55
Rennick, C. B., *M.B.* 16/8/55
Ireland, G. A. S., *M.B.* 16/8/55
Russell, R. C. I., *M.B.* 16/8/55
Curry, R. C., *M.B* 16/8/55
Griffith, P. C., *M.B.* 16/8/55
Hacking, P. M., *M.B.* 16/8/55
Allan, J., *M.B.* 16/8/55
Robertson, K. M., *M.B.* 16/8/55
Lorenzen, T. A. E. C., *M.B.* 16/8/55
Williams, D. G., *M.B.* 16/8/55
Paterson, T. G., *M.B.* 16/8/55
Maley, W. A., *M.B.* 16/8/55
Smith, R. E., *M.B.* 16/8/55
MacIndoe, W. L., *M.B.* 16/8/55
Brown, R. C., *M.B.* 16/8/55
Dall, J. L. C., *M.B.* 16/8/55
Slater, J. D. H., *M.B.* 16/8/55
Richards, I. D. G., *M.B.* 16/8/55
Lacey, H. P., *M.B.* 16/8/55
Hopkins, C. J., *M.B.* 16/8/55
Curtin, M. L. A., *M.B.* 16/8/55
Wild, D., *M.B.* 16/8/55
Yates, D. A. H., *M.B.* 30/8/55
Rees, H. A., *M.B.* 30/8/55
Styles, J. R., *M.B.* 30/8/55
David, A. B., *M.B.* 30/8/55
Hitchcock, E. R., *M.B.* 30/8/55
Wardle, A. D., *M.B.* 30/8/55
Griffith, A. N., *M.B.* 30/8/55
Johnson, H. R. M., *M.B.* 30/8/55
Woods, P. E., *M.B.* 30/8/55
Treanor, J. J., *M.B.* 30/8/55
Wilde, D., *M.B.* 30/8/55
Gillespie, I. E., *M.B.* 30/8/55
McDonald, J. C. H., *M.B.* 30/8/55
Southam, J. A., *M.B.* 30/8/55
Kinloch, J. D., *M.B.* 30/8/55
Jones, J. T., *M.B.* 30/8/55
McEwen, C. G., *M.B.* 30/8/55
Tod, E. D. M., *M.B.* 30/8/55
Bailey, I. S., *M.B.* 30/8/55

Captains—contd.

Mair, I. M. J., *M.B.* 30/8/55
Lindsay, J. G., *M.B.* 30/8/55
Millar, D. G., *M.B.* 30/8/55
Cunningham, [illegible] J., *M.B.* 1/9/55
Tuddenham, A. D., *M.B.* 13/9/55
Dixon, P. F., *M.B.* 13/9/55
Howie, R. McN., *M.B.* 13/9/55
Robinson, J. S., *M.B.* 13/9/55
Davies, E. R., *M.B.* 13/9/55
Myles, A. B., *M.B.* 13/9/55
Fisher, J., *M.B.* 13/9/55
Holland, J. A., *M.B.* 13/9/55
Boyes, G. M. P., *M.B.* 13/9/55
Gee, J. B. L., *B.M.* 27/9/55
Porteous, C. R., *M.B.* 27/9/55
Ross Russell, R. W., *M.B.* 27/9/55
Thomas, D. K. MacM., *M.B.* 27/9/55
Williams, E. D., *M.B.* 27/9/55
O'Sullivan, M. E., *M.B.* 27/9/55
Rack, P. M. H., *M.B.* 27/9/55
Ashcroft, G. W., *M.B.* 11/10/55
Goodess, J. E., *M.B.* 11/10/55
Turk, J. L., *M.B.* 11/10/55
Dingle, P. R., *M.B.* 11/10/55
Barrett, E. L., *M.B.* 11/10/55
Weisl, H., *M.B.* 11/10/55
Hall, W. A. McL., *M.B.* 11/10/55
Wood, J. R., *M.R.C.S.*, *L.R.C.P.* 11/10/55
Heffernan, M. R. C., *B.M.* 11/10/55
Champion, R. H., *M.B.* 11/10/55
Beavon, P., *M.B.* 11/10/55
Daniels, R. J., *M.B.* 11/10/55
Rushworth, G., *B.M.* 11/10/55
Miley, R. A., *M.B.* 11/10/55
Fisher, S. J., *M.B.* 11/10/55
Birley, J. L. T., *B.M.* 11/10/55
Ferguson, H. C., *M.B.* 25/10/55
Sleigh, J. D., *M.B.* 25/10/55
Merskey, H., *B.M.* 25/10/55
Unkles, R. D., *M.B.* 25/10/55
Tym, R., *M.B.* 25/10/55
Howarth, R. F. B., *M.B.* 15/11/55
Challinor, P., *M.B.* 6/12/55
Cole, B. W., *M.R.C.S.*, *L.R.C.P.* 6/12/55
McGuane, K. F., *M.B.* 6/12/55

Captains—contd.

Keen, J. H., *M.B.* 2/1/56
Stevenson, G. R., *M.B.* 3/1/56
Lewis, E. C., *M.B.* 3/1/56
Dickinson, C. J., *B.M.* 3/1/56
O'Dwyer, M. P., *M.B.* 24/1/56
Iles, D. S., *M.B.* 24/1/56
Wakefield, G. S., *M.B.* 24/1/56
Vernon, J. D. S., *M.B.* 24/1/56
Sullivan, P. M., *M.B.* 7/2/56
Wilson, J., *M.B.* 7/2/56
Jones, J. B., *M.B.* 7/2/56
Wilson, W. D., *M.B.* 7/2/56
Smith, H. G., *M.B.* 7/2/56
Birdwood, G. F. B., *M.B.* 7/2/56
Devane, L. S., *M.B.* 21/2/56
Watt, J. V., *M.B.* 21/2/56
Waterhouse, R. K., *M.B.* 21/2/56
Walker, P. J. C., *M.B.* 21/2/56
Whillis, J. A., *M.B.* 21/2/56
Dymoke, J. P., *M.R.C.S.*, *L.R.C.P.* 21/2/56
Hall, R. W., *M.B.* 21/2/56
Clarke, D. B., *M.B.* 21/2/56
Healey, J. C. F., *M.B* 21/2/56
Alderson, M. R., *M.B.* 7/3/56
Boomla, D. F., *M.B.* 7/3/56
Cochrane, G. M., *M.B.* 7/3/56
Wright, C. E., *M.B.* 7/3/56
Anderson, J., *M.B.* 7/3/56
Hanington, J. L., *M.R.C.S.*, *L.R.C.P.* (*A/Maj.* 16/6/59) 7/3/56
Parkin, J., *M.B.* 7/3/56
Mould, J., *B.M.* 28/3/56
Hughes, I. E., *B.M.* 28/3/56
Laurence, M., *M.B.* 28/3/56
Gunn, C., *M.B.* 28/3/56
McGregor, C. M., *M.B.* 18/4/56
Masheter, H. C., *M.B.* 18/4/56
Miller, J. S., *M.B.* 18/4/56
Lawson, R. C., *M.B.* 18/4/56
Bancroft, J. G., *M.B.* 8/5/56
Thomson, J. G., *M.R.C.S.*, *L.R.C.P.* 9/5/56
Carr, J. M., *M.B.* 9/5/56
Hayward, P. W., *M.B.* 9/5/56
Hill, G. B., *M.B.* 9/5/56
Jones, R. V., *M.B.* 9/5/56
Whitehouse, D. H., *M.B.* 9/5/56
Allison, L. M., *M.B.* 9/5/56

Digitized by Google

Captains—contd.

Baker, H., *M.B.* 9/5/56
Bedson, H. S., *M.B.* 9/5/56
Bradshaw, J., *B.M.* 31/5/56
Tibbetts, T. M., *M.B.* 31/5/56
Williamson, W. A., *M.B.* 31/5/56
Newell-Price, J. C., *M.B.* 31/5/56
Cope, I. J., *M.R.C.P., L.R.C.P.* 31/5/56
Parker, T. F. J., *M.B.* 31/5/56
Harris, F. A. S., *M.B.* 31/5/56
Middleton, H. N., *M.R.C.S., L.R.C.P.* 31/5/56
Pattinson, C. J., *M.B.* 31/5/56
Stenhouse, A., *M.B.* 20/6/56
Burton, L. R. L., *M.B.* 20/6/56
Baker, P. L. R., *M.B.* 20/6/56
Madgwick, J. C. A. *M.B.*, 20/6/56
Burwell, R. G., *M.D., F.R.C.S.* 20/6/56
Mitchell, J., *M.B.* 20/6/56
Israel, M. S., *M.B.* 20/6/56
Garmon-Jones, P., *M.B.* 20/6/56
Holman, R. L., *M.B.* 20/6/56
Constable, P. J., *M.B.* 20/6/56
Johnston, R. D., *M.B.* 20/6/56
Leadbeater, N. A. G., *M.B.* 20/6/56
Clarke, B. M. G., *M.B.* 20/6/56
Oliver, H. W. L., *M.B.* 11/7/56
Samuel, O. W., *M.B.* 11/7/56
Darrell, J. H., *M.B.* 11/7/56
Willis, A. J. P., *M.B.* 11/7/56
Elliott, J. T., *M.B.* 11/7/56
Young, S. K., *L.M.S.S.A.* 2/8/56
Muir, D. C. F., *M.B.* 2/8/56
Oates, G. D., *M.B.* 2/8/56
Rogers, T. W., *M.B.* 2/8/56
Robinson, J. F., *M.B.* 2/8/56
Levene, E. A., *M.B.* 2/8/56
Alsop, J., *M.B.* 2/8/56
Brookes, R. C., *M.B.* 2/8/56
French, D. L., *M.B.* 2/8/56
Waters, J., *M.B.* 2/8/56
Forgie, R. E., *M.B.* 2/8/56
Walker, J., *M.B.* 2/8/56
Lack, R. J., *M.B.* 2/8/56
Smart, P. D., *M.B.* 2/8/56
Stimmler, L., *M.B.* 2/8/56

Captains—contd.

Boyles, D. J., *M.B.* 2/8/56
Gee, D. J., *M.B.* 2/8/56
Biddle, F., *M.B.* 2/8/56
Braithwaite, F. R., *M.B.* 2/8/56
Stevens, J. H., *M.B.* 2/8/56
Neish, I. D., *M.B.* 2/8/56
Hopkins, E. J. M., *M.B.* 2/8/56
Williams, R. V. F., *L.M.S.S.A.* 2/8/56
Poirier, H., *M.B.* 2/8/56
Elliott, J. M., *M.C., M.D.* 2/8/56
Davies, J. M., *M.B.* 15/8/56
Thould, A. K., *M.B.* 15/8/56
Crabbe, G. G., *M.B.* 15/8/56
Dubberley, R. V., *M.B.* 15/8/56
Caird, F. I., *B.M., M.R.C.P.* 15/8/56
Gill, J. F., *M.B.* 15/8/56
Glaser, L. H., *M.B.* 15/8/56
Jones, J. H., *M.B.* (444046) 15/8/56
Mitchell, J. R. A., *M.B.* 15/8/56
Smith, G. R., *M.B.* 15/8/56
Fortune, D. W., *B.M.* 15/8/56
Sundle, M. M., *M.B.* 15/8/56
Hunter, D. I., *M.B.* 15/8/56
Fallows, R., *L.R.C.P., L.R.C.S.* 15/8/56
Spiller, J. T., *M.B.* 15/8/56
Buckley, J. B., *M.B.* 15/8/56
Shephard, J. M., *M.B.* 15/8/56
Salmon, H. A., *M.B.* 15/8/56
Jones, G., *M.B.* 15/8/56
James, J. L., *M.B.* 15/8/56
Sutherland, J. S., *M.B.* 15/8/56
Watkins, S. A., *M.B.* 15/8/56
Donald, I., *M.B.* 15/8/56
Llywarch, B. V., *M.B.* 15/8/56
Bird, R. G., *M.R.C.S., L.R.C.P.* 15/8/56
Giddy, S. D., *M.B.* 15/8/56
Osmond, D. G., *M.B.* 15/8/56
Howe, C. T., *B.M.* 15/8/56
Jones, D. I., *M.B.* 15/8/56
Gilbert, M. A., *M.B.* 15/8/56
Sutton, S. G., *M.B.E., M.B.* 15/8/56
Fouin, F. L. P., *M.B.* 15/8/56
Hughes, W., *M.B.* 15/8/56

Captains—contd.

MacKenzie, C., *M.B.* 15/8/56
Holmes, G., *M.B.* 15/8/56
Jones, D. O., *M.B.* 15/8/56
Nundy, T. D., *M.B.* 15/8/56
Rolfe, A. B., *M.B.* 15/8/56
McNeil, W. T., *M.B.* 15/8/56
Yule, I. G., *M.B.* 15/8/56
Payne, R. B., *M.B.* 15/8/56
Craig, D. G., *B.M.* 15/8/56
Hadley, I. M., *M.B.* 15/8/56
Lunn, N., *M.B.* 15/8/56
Moss, C. B., *M.B.* 15/8/56
Rowley, R. K., *M.B.* 15/8/56
Whitehouse, D. R., *M.B.* 15/8/56
Hierons, C. D., *M.B.* 15/8/56
Toseland, M. A., *M.B.* 15/8/56
Freeman, B. R., *M.B.* 15/8/56
Rideout, D. F., *M.B.* 15/8/56
McBlane, A. C., *M.B.* 15/8/56
Lewis, J. V. V., *M.B.* 15/8/56
Veitch, I. H. M., *M.B.* 15/8/56
Longmore, H. J. A., *M.B.* 15/8/56
Johns, P. F., *M.B.* 15/8/56
Knight, P. F., *M.B.* 25/8/56
Rawes, J. C. L., *M.B.* 25/8/56
Cowan, M. A., *M.B.* 29/8/56
Domenet, J. G., *M.B.* 29/8/56
Hollingworth, A. V., *M.B.* 29/8/56
Aitken, D. A., *M.B.* 29/8/56
Dean, A. C. B., *M.B.* 29/8/56
Grant, R. L., *M.B.* 29/8/56
Allan, J. S., *M.B.* 29/8/56
Murray, D., *M.B.* 29/8/56
Riley, J. L., *M.B.* 29/8/56
Hurrell, L. H., *M.B.* 29/8/56
Jones, G. A., *M.B.* 29/8/56
Fraser, R. McW., *M.B.* 29/8/56
Williams, D. H., *M.B.* 29/8/56
Parish, D. J., *M.B.* 29/8/56
Salmon, J. D., *M.B.* 29/8/56
Horowitz, M., *M.B.* 29/8/56
Klemperer, H. G., *B.M.* 29/8/56
Leck, I. M., *M.B.* 29/8/56
Lockey, K. N., *M.B.* 29/8/56
Robbie, D. S., *M.B.* 29/8/56
Williams, M. J., *M.B.* 29/8/56
Cheyne, A. I., *M.B.* 29/8/56
Adams, J. H., *M.B.* 29/8/56
Dalgleish, J., *M.B.* 29/8/56

Digitized by Google

Captains—contd.

Davis, H. A., *M.B.* 29/8/56
Duncan, W., *M.B.* 29/8/56
Faulkes, C. N., *M.B.* 29/8/56
Monteith, I., *M.B.* 29/8/56
Davidson, R. J. L., *M.B.* 29/8/56
Parkin, D., *M.B.* 29/8/56
Kinnell, J. D., *M.B.* 29/8/56
Smith, I. I., *M.B.* 29/8/56
Sutton, K. H., *M.B.* 29/8/56
Duthie, A. R., *M.B.* 29/8/56
Lewis, N. G., *M.R.C.S.*, *L.R.C.P.* 29/8/56
Pickett, D. H., *M.B.* 29/8/56
Bruce, J., *M.B.* 29/8/56
Strachan, W. E., *M.B.* 29/8/56
Campbell, N. McD., *M.B.* 29/8/56
Gordon, I. D. R., *M.B.* 29/8/56
Cathro, D. M., *M.B.* 29/8/56
Duffield, D. P., *M.B.* 29/8/56
Parr, J., *M.B.* 29/8/56
Chappell, A. G., *M.B.* 29/8/56
Connell, A. McC., *M.B.* 29/8/56
Moran, F., *M.B.* 29/8/56
Colmer, J. P., *M.B.* 29/8/56
Garry, F. C., *M.B.* 29/8/56
Nisbet, A. McG., *M.B.* 29/8/56
Robertson, P. D., *M.B.* 29/8/56
Kenyon, F. E., *M.B.* 29/8/56
Munro, D. D., *M.B.* 29/8/56
Emslie, M. J., *M.B.* 29/8/56
Gillan, R. U., *M.B.* 29/8/56
Davidson, J. M., *M.B.* 29/8/56
Stewart, J. C., *M.B.* 29/8/56
Ingleby, I., *M.B.* 12/9/56
Seddon, N. E., *M.B.* 12/9/56
Thomas, D. A., *M.B.* 12/9/56
Britten, M. J. A., *M.B.* 12/9/56
Swithinbank, A., *M.B.* 12/9/56
Davie, J. P., *M.B.* 12/9/56
O'Dowd, B. J., *M.B.* 12/9/56
Sutcliffe, M. M. L., *M.B.* 12/9/56
Lewis, V., *M.B.* 12/9/56
Coakley, D. V. L., *M.B.* 12/9/56
Plenty, P. R., *M.B.* 12/9/56
Cameron, A. E., *B.M.* 12/9/56
Smith, S. E., *B.M.* 12/9/56
Selby, R. O., *M.B.* 26/9/56
Jones, J. C., *M.B.* 26/9/56

Captains—contd.

Hanley, W. B., *M.B.* 26/9/56
Burkinshaw, E., *M.B.* 26/9/56
Levene, C. L., *M.B.* 26/9/56
Martin, A., *M.B.* 26/9/56
Mackintosh, K. D., *M.B.* 26/9/56
Gordon, H., *M.B.* 26/9/56
Almond, D. L., *M.B.* 26/9/56
Edmonds, R. W., *M.B.* 26/9/56
Dennison, A. H., *M.B.* 26/9/56
Lalgee, C. H., *L.R.C.P.*, *L.R.C.S.* 26/9/56
Fairweather, D. K., *M.B.* 26/9/56
Harcourt-Webster, J. N., *M.B.* 26/9/56
Rogers, K. L., *M.B.* 26/9/56
Isaacs, A. D., *M.B.* 27/9/56
Boyd, W. D., *M.B.* 10/10/56
Stevenson, T. McI., *M.B.* 10/10/56
Horne, A. MacL., *M.B.* 10/10/56
Mackenzie, G. J., *M.B.* 10/10/56
Lennox, I. G., *M.B.* 10/10/56
McFarland, J. B., *M.B.* 10/10/56
Dickson, T. E., *M.B.* 10/10/56
Comaish, J. S., *M.B.* 10/10/56
Lloyd, G., *M.B.* 10/10/56
Whitmore, D. N., *M.B.* 10/10/56
Ilbert, R. C., *B.M.* 10/10/56
Mead, P. F., *B.M.* 24/10/56
Cronin, J. J., *M.B.* 24/10/56
Syme, J., *M.B.* 24/10/56
Moore, C. J., *M.B.* 24/10/56
Hunt, J. H., *M.B.* 24/10/56
Wolf, L. M., *M.B.* 26/10/56
Starck, G. P. St. Chad., *M.B.* 14/11/56
Scheuer, P. J., *M.B.* 14/11/56
Gelder, M. G., *B.M.* 14/11/56
Hickson, K. W., *M.B.* 14/11/56
Craven, J. D., *M.B.* 14/11/56
McKim, R. S., *M.B.* 14/11/56
Hall, G. S., *M.B.* 14/11/56
Woods, B., *M.B.* 14/11/56
Samuel, E. S. J., *M.B.* 14/11/56
Finlay, D. T., *M.B.* 5/12/56
Judge, T. G., *M.B.* 5/12/56
White, W., *M.B.* 5/12/56
Thomas, O., *M.B.* 2/1/57

Captains—contd.

Carstairs, K. C., *M.B.* 2/1/57
Harvey, W. J., *M.B.* 2/1/57
Burnett, P. J., *M.B.* 23/1/57
Goodwin, G. L., *L.M.S.S.A.* 23/1/57
Palmer, E. G., *M.B.* 23/1/57
Rosencer, V. M., *M.B.*, *M.R.C.P.* 23/1/57
Bell, D. R., *M.B.* 23/1/57
Carapiet, A. M., *M.B.* 23/1/57
Howell, M. J., *M.B.* 23/1/57
Blake, J., *M.B.* 23/1/57
McAneny, T. M., *M.B.* 23/1/57
Robinson, D. K., *M.B.* 23/1/57
Dingle, H. R., *M.B.* 23/1/57
Phinn, S., *M.B.* 23/1/57
Morgan, W. K. C., *M.B.* 23/1/57
Cochrane, J. G., *M.B.* 23/1/57
Clyne, J. R., *M.B.* 23/1/57
Walker, J. F., *M.B.* 13/2/57
Cameron, D. H., *M.B.* 13/2/57
May, C. D., *M.B.* 13/2/57
Merry, P. H., *B.M.* 13/2/57
Thomas, D. P., *M.B.* 13/2/57
Jarrams, J. W. P., *M.B.* 13/2/57
Mitchell, J. A., *B.M.* 13/2/57
English, J. P., *M.B.* 13/2/57
Bovett, E. J., *B.M.* 13/2/57
Fox, P. S., *M.B.* 13/2/57
Mayne, A. P., *M.B.* 13/2/57
McLaughlin, H., *M.B.* 13/2/57
Shields, M. A., *M.B.* 13/2/57
Colquhoun, J. H. C., *M.B.* 13/2/57
Henry, H. C., *L.R.C.S.*, *L.R.C.P.* 13/2/57
Blower, P. W., *M.B.* 13/2/57
Shires, P. R., *M.B.* 5/3/57
Malley, R., *M.B.* 5/3/57
Blagg, C. R., *M.B.*, *M.R.C.P.* 5/3/57
Knox, G. B., *M.B.* 5/3/57
Bennett, D. A., *M.B.* 5/3/57
Bee, D. L., *M.B.* 5/3/57
Melley, E. T., *M.B.* 5/3/57
Freeman, H. L., *B.M.* 5/3/57
Phillips, B. L. D., *B.M.* 5/3/57
Ross-Russell, I., *M.B.* 7/3/57
Appleyard, G., *B.M.* 19/3/57

Digitized by Google

Captains—contd.

Wooldridge, D. B., *M.B.* 19/3/57
Butterworth, S. T. G., *M.B.* 19/3/57
Eckstein, P. A., *M.B.* 19/3/57
Hughes, T. R. T., *M.B.* 19/3/57
Potter, C. J. F., *M.B.* 19/3/57
Brain, M. C., *M.B.* 19/3/57
Dubourg, G. O., *M.B.* 19/3/57
Overy, H. R., *M.B.* 19/3/57
Liebeschuetz, H. J., *M.B.* 19/3/57
Dormandy, T. L., *M.B.* 9/4/57
Sharrard, G. A. W., *B.M.* 9/4/57
Fry, D. R., *M.B.* 30/4/57
Bamforth, J., *M.B.* 30/4/57
Evans, T. R., *M.B.* 30/4/57
Griffin, J. H. L., *M.B.* 30/4/57
Scott-Brown, G. G., *M.B.* 30/4/57
Pickens, P. T., *B.M.* 30/4/57
Isaac, G. R., *M.B.* 11/6/57
Oldroyd, M. J., *M.B.* 11/6/57
McKibbin, B., *M.B.* 11/6/57
Sills, D. J., *M.B.* 11/6/57
Crew, A. D., *M.B.* 11/6/57
Membrey, A. J., *M.B.* 2/7/57
Knight, R. K., *M.B.* 2/7/57
Jones, P. A., *M.B.* 2/7/57
Booth, A. I., *L.R.C.P.(I)*, *L.R.C.S.(I)* 2/7/57
Miller, J. D., *M.B.* 2/7/57
Griffith, D. G. C., *M.B.* 2/7/57
Batson, J. F. S., *M.B.* 2/7/57
MacLeod, T. H. R., *M.B.* 2/7/57
Davies, J. R. E., *M.B.* 23/7/57
Aldridge, D., *M.B.* 23/7/57
Withey, J. S., *M.B.* 23/7/57
Firth, P. N., *M.B.* 23/7/57
Kelley, G. T., *M.B.* 23/7/57
Hurrell, D. G., *M.B.* 23/7/57
Williams, R. *M.B.* 23/7/57
Buckler, K. G., *M.B.* 23/7/57
Gibson, O. B., *M.B.* 23/7/57
Raban, J. S., *M.B.* 23/7/57
Thirkettle, J. L., *M.B.* 23/7/57
Spencer-Gregson, R. N., *M.B.* 7/8/57
Day, A. G., *M.B.* 7/8/57
Garfield, J. S., *M.B.*, *M.R.C.P.* 7/8/57

Captains—contd.

Clark, F., *M.B.* 7/8/57
Midwinter, R. E., *M.B.* 7/8/57
Campbell, R. C., *M.B.* 7/8/57
Layton, R., *M.B.* 7/8/57
Murray, P. C., *M.B.* 7/8/57
Orme, C. G., *M.B.* 7/8/57
Poulter, C. A., *M.B.* 7/8/57
Bruce, A. J., *M.B.* 7/8/57
Hackett, K., *M.B.* 7/8/57
Rigby, M. T., *M.B.* 7/8/57
Webster, J. L., *M.B.* 7/8/57
Brooke, D. E., *M.B.* 7/8/57
Bell, J. R., *M.B.* 7/8/57
Officer, G. D., *M.B.* 7/8/57
Bartley, B. J., *M.B.* 7/8/57
Muir, J. D., *M.B.* 7/8/57
Lewis, G. F., *M.B.* 7/8/57
Blumenfeld, A. E., *M.B.* 7/8/57
Moss, P. M., *M.B.* 7/8/57
Parker, A. L., *M.B.* 7/8/57
Stewart, T. W., *M.B.* 20/8/57
Burrows, M. McC., *M.B.* 20/8/57
Lynch, F. P., *M.B.* 20/8/57
Jones, E. T., *M.B.* 20/8/57
Hamilton, J. A., *M.B.* 20/8/57
Elsby, J. M., *M.B.* 20/8/57
Harris, G., *B.M.* 20/8/57
Heap, D. C., *M.B.* 20/8/57
Ferris, K. P., *B.M.* 20/8/57
Stretton, T. B., *M.B.*, *M.R.C.P.* 20/8/57
Summerley, R., *M.B.* 20/8/57
Wallace, J. C., *M.B.* 20/8/57
McBride, J. V., *M.B.* (*att'd S.A.S.*) 20/8/57
Blaxill, J. W., *M.B.* 20/8/57
Bruce, R. G., *M.B.* 20/8/57
Carne, J. A., *M.B.* 20/8/57
Wood, J. A., *M.B.* 20/8/57
Evitt, J. A., *M.B.* 20/8/57
Pringle, A., *M.B.* 20/8/57
Reid, H. C., *M.B.* 20/8/57
Reid, J. M., *M.B.* 20/8/57
Strong, D. A., *M.B.* 20/8/57
Thomson, W. J., *M.B.* 20/8/57
Armit, K. McL., *M.B.* 20/8/57
Hughes-Roberts, H. E., *M.B.* 20/8/57
Love, W. C., *M.B.* 20/8/57

Captains—contd.

Russell, F. E., *M.B.* 20/8/57
Southern, J., *M.B.* 20/8/57
Walker, A. K., *M.B.* 20/8/57
Bain, J., *M.B.* 20/8/57
Gillies, P. J., *M.B.* 20/8/57
McCrone, C. J., *M.B.* 20/8/57
Ward, D. M., *M.B.* 20/8/57
Milne, R. G., *M.B.* 20/8/57
Scott, G. B., *M.B.* 20/8/57
Hunter, G. M., *M.B.* 20/8/57
Blake, D. W., *M.B.* 20/8/57
McGeoch, K. L., *M.B.* 20/8/57
Williams, B. N., *M.B.* 20/8/57
Mortimer, J. G. McL., *M.B.* 20/8/57
Thomas, H. J. McK., *M.B.* 20/8/57
McGregor, C. C., *M.B.* 20/8/57
Dunnigan, M. G., *M.B.* 20/8/57
Ellis, P. J., *M.B.* 20/8/57
Evans, R. C., *M.B.* 20/8/57
Hartley, H. A., *M.B.* 20/8/57
Hogg, K. I. McK., *M.B.* 20/8/57
Linton, A. L., *M.B.* 20/8/57
McCrae, W. M., *M.B.* 3/9/57
Tiplady, T. J., *M.B.* 3/9/57
Craigie, D. McI., *M.B.* 3/9/57
Penman, H. G., *M.B.*, *M.R.C.P.* 3/9/57
Done, B. B., *M.B.* 3/9/57
Linklater, D. I. MacG., *M.B.* 3/9/57
Forral, G. L., *M.B.* 3/9/57
MacAnespie, H., *M.B.* 3/9/57
Tattersall, P. H., *M.B.* 3/9/57
Thomas, L. E., *M.B.* 3/9/57
Clarke, J. P. J., *M.B.* 3/9/57
Lawson, J. P., *M.B.* 3/9/57
Levine, S., *M.B.* 3/9/57
McCulloch, J. McD., *M.B.* 3/9/57
Millar, J. S., *M.B.* 3/9/57
Murray, C., *M.B.* 3/9/57
Parsons, P., *M.B.* 3/9/57
Rhoden, H. M., *M.B.* 3/9/57
Rushton, A., *M.B.* 3/9/57
Toghill, P. J., *M.B.* 3/9/57
Sayer, F., *M.B.* 3/9/57
Perks, G. T., *M.B.* 3/9/57
Thomas, J. L., *M.B.* 3/9/57
Kelsey, J. H., *M.B.* 3/9/57
Lang, W., *M.B.* 3/9/57

Digitized by Google

Captains—contd.

McGrail, J. S., *M.B.*	3/9/57
Kerr, M. G., *M.B.*	3/9/57
Allwood, G. K., *M.B.*	3/9/57
Thomas, J. B., *M.B.*	3/9/57
Dennis, P. J., *M.B.*	3/9/57
Kennedy, G. E., *M.B.*	3/9/57
Bargh, W., *M.B.*	3/9/57
Littlejohn, A. I., *M.B.*	3/9/57
Armstrong, F. C., *M.B.*	3/9/57
Griffiths, J. C., *M.B.*	4/9/57
Kearns, J. L., *M.B.*	9/9/57
Bell, J. M., *M.B.*	9/9/57
Wild, R. E., *M.B.*	17/9/57
Sykes, W. S., *B.M.*	17/9/57
Unsworth, F. J., *M.B.*	17/9/57
Forster, K. B., *M.B.*	17/9/57
Hay, M. K., *M.B.*	17/9/57
O'Shea, J. P., *M.B.*	17/9/57
Heslop, R. W., *M.B.*	17/9/57
O'Sullivan, J. L., *M.B.*	17/9/57
Craig, W. S. R., *B.M.*	17/9/57
Gebbie, D. A. M., *M.B.*	17/9/57
Smellie, A. J., *M.B.*	1/10/57
Taylor, J. M., *M.B.*	1/10/57
John, H. H., *M.B.*	1/10/57
Fenton, L., *M.B.*	1/10/57
Davies, A. B., *M.B.*	1/10/57
Tinkler, R., *M.B.*	1/10/57
Littlewood, M. J., *M.B.*	1/10/57
Hallowes, R. C., *M.B.*	1/10/57
Pearson, J. M. H., *B.M.*	22/10/57
Donald, J. F., *M.B.*	22/10/57
McClure, I. A., *M.B.*	22/10/57
Scott, S. R., *M.B.*	22/10/57
Fleming, J. S., *M.B.*	22/10/57
Blomley, D. J., *M.B.*	22/10/57
Blatch, J. R., *M.B.*	22/10/57
Lamont, W. I., *M.B.*	22/10/57
Bywater, H. C. I., *M.B.*	22/10/57
Baron, J. H., *B.M.*	22/10/57
Orcutt, R. L., *B.M.*	22/10/57
Biggam, C. J., *M.B.*	22/10/57
Brooks, B. J., *M.B.*	12/11/57
Phillips, U. N., *M.B.*	12/11/57
Reid, D. J., *B.M.*	12/11/57
Bonner-Morgan, G. R., *M.B.*	12/11/57
Blach, R. K., *M.B.*	12/11/57

Captains—contd.

Frew, R. L., *M.B.*	3/12/57
Huckett, E. C. A., *M.B.*	3/12/57
Leeming, A., *M.B.*	3/12/57
Gittleman, M., *M.B.*	6/1/58
Morris, R. N., *M.B.*	7/1/58
Davies, D. B., *M.B.*	7/1/58
Dalrymple, J. O., *M.B.*	7/1/58
Batchelor, J. R., *M.B.*	7/1/58
Sears, A. H., *M.B.*	7/1/58
Smith, R. B. F., *M.B.*	7/1/58
Taylor, J. J., *M.B.*	7/1/58
Davies, J. B., *M.B.*	28/1/58
MacCraig, J. N., *M.B.*	28/1/58
Wood, F. B. G., *M.B.*	28/1/58
Baker, B., *M.B.*	28/1/58
Ross, D. S., *M.B.*	11/2/58
Senior, D. C., *M.B.*	11/2/58
Scrimgeour, N. B., *M.B.*	11/2/58
Hockaday, T. D. R., *B.M., M.R.C.P.*	11/2/58
McCarrol, L. J., *M.B.*	11/2/58
Atkinson, P. G., *M.B.*	11/2/58
Mavor, W. O., *M.B.*	11/2/58
McClure, J. L., *M.B.*	11/2/58
Hunter, G. W. G., *M.B.*	11/2/58
Beasley, D., *M.B.*	11/2/58
Knight, J. D., *M.B.*	13/2/58
Currie, I. H., *M.B.*	4/3/58
Swann, M., *M.B.*	4/3/58
Andrews, B. G., *M.B.*	4/3/58
Buffin, J. T., *M.B., D.L.O.*	4/3/58
Robertson, J. H. McP., *M.B.*	4/3/58
Hay, T. K., *M.B.*	4/3/58
Thompson, R. G., *M.R.C.S., L.R.C.P.*	4/3/58
Brittain, A. H., *M.B.*	4/3/58
Backhouse, J. E., *M.B.*	4/3/58
McIntosh, J. W., *M.B.*	4/3/58
Montefiore, D. G., *M.B.*	4/3/58
Cruickshank, L. D., *M.B.*	4/3/58
Ashby, B. S., *M.B.*	4/3/58
Crawford, J. W., *M.B.*	4/3/58
Livingston, A., *B.M.*	4/3/58
Browse, N. L., *M.B.*	4/3/58
Haigh, C. A. A., *M.B.*	18/3/58
Gillam, P. M. S., *M.B.*	18/3/58

Captains—contd.

Wilson, G. S., *M.B.*	18/3/58
Geary, C. G., *M.B.*	18/3/58
Atkins, J., *M.B.*	18/3/58
Lewis, E., *M.B.*	18/3/58
Bannister, R. G., *C.B.E., B.M.*	18/3/58
White, J. C., *M.B.*	18/3/58
Wilson, P. J. E., *M.B.*	18/3/58
Bowers, J. N., *M.B.*	8/4/58
Drouet, C. J., *M.B.*	8/4/58
Woodyard, J. E., *M.B.*	8/4/58
Rust, N. E., *M.B.*	8/4/58
Baird, W. W., *M.B.*	8/4/58
Mackenzie, A. S., *M.B.*	8/4/58
Harris, J. A., *M.B.*	8/4/58
Ormston, T. O. G., *M.B.*	8/4/58
Sargison, K. D., *M.B.*	8/4/58
Stiles, P. J., *M.B.*	8/4/58
O'Neil, P. J. J., *M.R.C.S., L.R.C.P.*	8/4/58
Bleehen, N. M., *B.M.*	29/4/58
Cairns, C. S., *M.B.*	29/4/58
Unwin, R., *M.B.*	29/4/58
Shaldon, S., *M.B., M.R.C.P.*	29/4/58
Sandilands, D. W. I. M., *M.B.*	29/4/58
Harland, N. M., *M.B.*	20/5/58
Ibberson, M., *M.B.*	20/5/58
Kershaw, W. W., *M.B.*	20/5/58
Sheard, A. V., *M.B.*	20/5/58
Littlewood, J. M., *M.B.*	20/5/58
Bethell, M. S., *M.B.*	20/5/58
Clark, J. M., *M.B.*	11/6/58
Adams, I. D., *M.B.*	11/6/58
Armitage, J., *M.B.*	11/6/58
Beard, M. E. J., *M.B.*	11/6/58
Parker, G. T., *M.R.C.S., L.R.C.P.*	11/6/58
Bowen, D. J., *M.R.C.S., L.R.C.P.*	11/6/58
Lewis, L., *M.B.*	1/7/58
Lees, B. L., *M.B.*	1/7/58
Wilson, D. W., *M.B.*	1/7/58
Butler, M. B., *M.B.*	1/7/58
Jordan, A. J., *M.B.*	1/7/58

Digitized by Google

Captains—contd.

Adlington, P., *M.B.* (*att'd S.A.S.*)	22/7/58
Payan, J., *M.B.*	22/7/58
Price, J., *M.B.*	22/7/58
Pitt, P. W., *M.B.*	22/7/58
Jones, W. G. G. L., *M.B.*	22/7/58
Cole, M. A., *M.B.*	22/7/58
Henley, D. F., *M.B.*	22/7/58
Hocken, A. G., *M.B.*	22/7/58
Jenkins, T., *M.B.*	22/7/58
Baddeley, R. M., *M.B.*	22/7/58
Hargrove, R. L., *M.B.*	22/7/58
Whitby, D., *M.B.*	22/7/58
Beales, J. S., *M.B.*	22/7/58
Cawte, E. C., *M.B.*	22/7/58
Fry, M. J., *M.B.*	22/7/58
Wootton, A., *M.B.*	22/7/58
Osmond, A., *M.B.*	22/7/58
Brothwood, J., *M.B.*	22/7/58
Peacock, M. L., *M.B.*	12/8/58
Wightman, J. A. K., *M.B.*	12/8/58
Jupe, R. A., *M.B.*	12/8/58
Warwick, M. S., *M.B.*	12/8/58
Waugh, W. N., *M.B.*	12/8/58
Condie, A. P., *M.B.*	12/8/58
Scott, R. E., *M.B.*	12/8/58
Bevan, J. S., *M.B.*	12/8/58
Ford, P. G. T., *M.B.*	12/8/58
Churcher, M. D., *M.B.*	12/8/58
Cowie, D. H. G., *M.B.*	12/8/58
Spiro, M., *M.B.*	12/8/58
Smith, B. A. M., *M.B.*	12/8/58
Evans, K. M., *M.B.*	12/8/58
Oddy, C. G., *M.B.*	12/8/58
Mulholland, A. B., *M.B.*	12/8/58
Ferguson, A., *M.B.*	12/8/58
McLean, K., *M.B.*	12/8/58
Jewell, G. J., *M.B.*	12/8/58
Williams, G. L., *M.B.*	12/8/58
Chance, G. W., *M.B.*	12/8/58
Abendstern, R., *M.B.*	12/8/58
Smith, P. G., *M.B.*	12/8/58
Clark, R. G., *M.B.*	12/8/58
Spencer, D. A., *M.B.*	12/8/58

Captains—contd.

Shaw, W. B., *M.B.*	12/8/58
McHugh, J. G., *M.B.*	12/8/58
Lishman, W. A., *M.B.*, *M.R.C.P.* (*T/Maj.* 20/4/59)	12/8/58
Beveridge, K., *M.B.*	12/8/58
Lynch, J. B., *M.B.*	12/8/58
Boddington, D. G., *M.B.*	12/8/58
Hollands, D. G. W., *M.B.*	12/8/58
Stephen, W. J., *M.B.*	12/8/58
Clews, G. E., *M.B.*	12/8/58
Calder, A. T., *M.B.*	12/8/58
Seed, P. R., *M.B.*	12/8/58
Holmes-Milner, J. G., *M.B.*	12/8/58
Griffith, H. B., *B.M.*, *M.R.C.P.*	12/8/58
Melville, J. M., *M.B.*	12/8/58
Loosmore, W. S. B., *M.B.*	12/8/58
Warburton, J. W., *M.B.*	12/8/58
Jones, J. B., *M.B.*	12/8/58
Morrow, J. J., *M.B.*	12/8/58
Campbell, D. I., *M.B.*	12/8/58
Ryder, G. H., *M.B.*	12/8/58
McRitchie, R. L., *M.B.*	12/8/58
Esslemont, I., *M.B.*	12/8/58
Stanton, M. B., *M.B.*, *D.L.O.*	26/8/58
Bewes, P. C., *M.B.*	26/8/58
Galloway, J. B. W., *M.B.*	26/8/58
Guy, W. D., *M.B.*	26/8/58
Cramp, H. E., *M.B.*	26/8/58
Thomas, O. M., *M.B.*	26/8/58
Baird, W. L. M., *M.B.*	26/8/58
Brewster, M. F., *M.B.*	26/8/58
Nicholson, P. C., *M.B.*	26/8/58
Osborn, R. A., *M.B.*	26/8/58
Richardson, D. A., *M.B.*	26/8/58
Scott, I. W. H., *M.B.*	26/8/58
Soutar, I., *M.B.*	26/8/58
Grieve, R. C., *M.B.*	26/8/58
Irvine, R. W., *M.B.*	26/8/58
Lodwig, G. S., *M.B.*	26/8/58
Price, J. L., *M.B.*	26/8/58
Wood, C. H., *M.B.*	26/8/58
Taylor, R. M. R., *M.B.*	26/8/58
Paton, E. R. L., *M.B.*	26/8/58

Captains—contd.

Berry, R. V., *M.B.*	26/8/58
Baines, G. F., *M.B.*	26/8/58
Drummond, G., *M.B.*	26/8/58
McDonald, C., *M.B.*	26/8/58
Lockhart, J. D. F., *M.B.*	26/8/58
Jones, R. A. C., *M.B.*	26/8/58
Jones, W. I., *M.B.*	26/8/58
Schroeder, H. G., *M.B.*	26/8/58
Graham, R. C., *M.B.*	26/8/58
McNeill, A. D., *M.B.*	26/8/58
Watson, A. J., *M.B.*	26/8/58
Miller, W., *M.B.*	26/8/58
Morgan, K. H., *M.B.*	26/8/58
Allan, T. N. K., *M.B.*	26/8/58
Borthwick, B. B., *M.B.*	26/8/58
Thomson, J. A., *M.B.*	26/8/58
Young, D. G., *M.B.*	26/8/58
O'Donnell, T. L., *M.B.*	26/8/58
Evans, D. H., *M.B.*	26/8/58
Leece, J. D., *M.B.*	26/8/58
Blackall, D. H., *M.B.*	26/8/58
Elsworth, A., *M.B.*	26/8/58
Evans, D., *M.B.*	26/8/58
Graham, J. G., *M.B.*	26/8/58
Farrer, C. J., *M.B.*	26/8/58
Lee, J. A., *M.B.*	26/8/58
Fookes, B. H., *M.B.*	4/9/58
Holiday, J. R., *M.B.*	4/9/58
Stewart, J. T., *M.B.*	4/9/58
Cowie, G., *M.B.*	4/9/58
Duncan, T., *M.B.*	4/9/58
Findlay, J. A., *M.B.*	4/9/58
Shaw, D. J. S., *M.B.*	4/9/58
Macdonald, A. P., *M.B.*	4/9/58
Leech, S. G., *M.B.*	4/9/58
Neilson, J. B., *M.B.*	4/9/58
Bamforth, J. S., *M.B.*	9/9/58
Brickman, A., *M.B.*	9/9/58
Nolan, J., *M.B.*	9/9/58
Garvie, D. G., *M.B.*	9/9/58
Marshall, A. J., *M.B.*	9/9/58
Weir, B., *M.B.*	9/9/58

Digitized by Google

Royal Army Medical Corps—Army Emergency Reserve—National Service Officers—*continued*

Captains—contd.

Ennion, B. E., *M.B.*	9/9/58
Hawe, B. J., *M.B.*	9/9/58
Neasham, J. P., *M.B.*	9/9/58
Morton, D., *M.B.*	9/9/58
Bracewell, B. F., *M.B.*	9/9/58
Bryden, J. S., *M.B.*	9/9/58
Pollock, D. J., *M.B.*	9/9/58
Griffiths, D. J., *M.B.*	9/9/58
Steinert, J., *M.B.*	9/9/58
Butteriss, K. N., *M.B.*	9/9/58
Clarke, B. T. A., *M.B.*	9/9/58
Milne, G. McN., *M.B.*	9/9/58
Blunt, V. A. W., *M.B.*	9/9/58
Bloomer, A. C. S., *M.B.*	9/9/58
McPherson, S., *M.B.*	9/9/58
Hughes, I. W., *M.B.*	9/9/58
Bassett, W. J., *M.B.*	9/9/58
Atkinson, A. A., *M.B.*	9/9/58
Neilson, A., *M.B.*	9/9/58
Young, T. W., *M.B.*	9/9/58
Swallow, H. M., *M.B.*	23/9/58
Petit, C. G. C., *M.B.*	23/9/58
Michaels, R., *M.B.*	23/9/58
Carson, P. H. M., *B.M.*	23/9/58
Charlesworth, W. G., *M.B.*	23/9/58
MacDonald, J. D., *M.B.*	23/9/58
Callaghan, R. P., *M.B.*	23/9/58
Bell, R. W., *M.B.*	7/10/58
Hoskins, T. W., *M.B.*	7/10/58
Mason, J. McK., *M.B.*	7/10/58
Turner, J. W., *M.B.*	7/10/58
White, M. T., *M.B.*	7/10/58
Simpson, B., *M.B.*	7/10/58
Smith, A., *M.B.*	7/10/58
Hughes, G., *M.B.*	7/10/58
Walker, B. A., *M.B.*	7/10/58
Crawford, I. C., *M.B.*	7/10/58
Gaston, I. I., *M.B.*	7/10/58
Will, P. E. K., *M.B.*	7/10/58
Ireland, J. T., *M.B.*	7/10/58
Clinton-Jones, G. B., *M.B.*	7/10/58

Captains—contd.

Davies, J. E., *M.B.*	7/10/58
Bowles, J. R., *M.B.*	7/10/58
Ogilvie, N. D., *M.B.*	28/10/58
Hellon, C. P., *M.B.*	28/10/58
Mackie, J., *M.B.*	28/10/58
Adam, E. I., *M.B.*	28/10/58
MacAulay, J. D., *B.M.*	28/10/58
Murphy, K. W., *M.B.*	28/10/58
Smith, A. B., *M.B.*	28/10/58
Stirland, R. M., *M.B.*	28/10/58
Stead, B. R., *M.B.*	28/10/58
Waddell, J. A., *M.B.*	28/10/58
Gibson, J. R. M., *M.B.*	28/10/58
Leak, D., *M.B.*, *M.R.C.P.*	28/10/58
Lomax, B. E., *M.B.*	28/10/58
Grieve, A. R., *M.B.*	28/10/58
Cory, C. C., *M.B.*	28/10/58
Frank, G. L., *M.B.*	28/10/58
Beveridge, G. W., *M.B.*	28/10/58
Fenton, T. W., *M.B.*	28/10/58
Somerville, N. A. McC., *M.B.*	28/10/58
Fordyce, A. J. W., *M.B.*	28/10/58
Bulst, N. R. M., *M.B.*	28/10/58
Sutherland, J. D., *M.B.*	18/11/58
Parnaby, P. B., *M.B.*	18/11/58
Watson, H., *M.B.*	18/11/58
Davidson, G. G. K., *M.B.*	18/11/58
Meecham, J., *M.B.*	18/11/58
Hall, M. J., *M.B.*	18/11/58
Barnes, P. M., *M.B.* (*T/Maj.* 28/10/59)	18/11/58
McGhee, W. G., *M.B.*	18/11/58
Grahame, R., *M.B.*, *M.R.C.P.*	2/12/58
Hill, D. B., *M.B.*	2/12/58
Williams, J. M., *M.B.*	2/12/58
Davies, W. B., *M.B.*	6/1/59
Conway, N., *M.B.*	6/1/59
Davis, R. D., *M.B.*	6/1/59
Bicknell, M. R., *M.B.*	6/1/59
Major, D., *M.B.*	6/1/59
McGladdery, J. A., *M.B.*	6/1/59
Hughes-Davies, D. I., *M.B.*	1/12/59

Non-Medical Section

Lieutenants.

Thorpe, J. E.	21/5/57
Griffin, R. H. D., *B.Sc.*	3/9/57
Jennings, J. B.	25/2/58
Grieve, D. W., *M.Sc.*	28/4/58
Pringle, J. S.	12/5/58
Green, B.	22/9/58
Santer, M.	27/7/59
Green, C.	12/10/59
Brockington, J.	26/10/59

2nd Lieutenants.

Charnock, J. S.	24/3/56
Davies, D. R.	12/5/56
Lewis, C. J.	4/5/57
Walton, T.	15/6/57
Sinclair, I. A. C.	15/6/57
Norman, C. T.	5/7/57
Jackson, M.	2/8/58
Collins, T. G.	18/10/58

Digitized by Google

Royal Army Medical Corps—*continued*

Territorial Army

Hon. Colonels.

Sandford, Brig. F. R., *C.B.E., M.C., T.D., M.B.* 26/11/46

Fraser, Col. I., *D.S.O., O.B.E., M.D., M.Ch., F.R.C.S.* 16/2/48

Kersley, Col. G. D., *T.D., D.L., M.D., F.R.C.P.* 9/8/52

Crockford, Brig. A. L., *C.B.E., D.S.O., M.C., T.D., M.A., M.B., B.Ch.* 15/10/52

Hawe, Col. P., *T.D., M.B., Ch.M., F.R.C.S.* 1/10/53

Guy, Col. J. B. S., *C.B.E., T.D., M.B., D.L.* 13/1/55

Mitchell-Heggs, Col. G. B., *O.B.E., T.D., M.D. F.R.C.P. (Maj. Res. of Off.)* 24/7/55

Levack, Col. D. P., *C.B.E., T.D., M.B* 18/2/56

Heywood-Jones, Col. F., *O.B.E., T.D.* 17/3/56

Summers, Col. M. H., *D.S.O., T.D., D.L.* 4/9/56

Sissons, Col. H., *O.B.E., T.D., M.R.C.S., L.R.C.P.* 17/10/56

Forsyth, Col. J. B., *T.D., M.B.* 13/12/56

Hirst, Col. J. W., *O.B.E., T.D.* 15/3/57

Sachs, Maj.-Gen. A., *C.B., C.B.E., M.D.* 5/4/57

Howells, Maj. (Hon. Lt.-Col.) L. H., *M.D., F.R.C.P.* 16/10/57

Dickson, Col. A. T. B., *O.B.E., T.D., M.B.* 9/2/58

Prosser, Col. O. G., *M.C., T.D., M.B., D.L.* 24/2/58

Blackburn, Col. F. H., *T.D., M.B.* 25/4/58

Taylor, Lt.-Col. R. S., *O.B.E., T.D., M.R.C.S., L.R.C.P.* 18/2/59

Doherty, Col. R. J. S., *T.D., M.B.* 17/8/59

Lt.-Colonels.

Macrae, J., *T.D., M.D., D.P.H.* 18/3/49

Grieve, J. F. K., *M.B.* 1/7/51

Lindahl, J. W. S. H., *T.D., M.B., F.R.C.S. (Res. of Off.)* 15/4/52

Gregg, G., *O.B.E., M.D.* 1/11/52

Lee, H. B., *T.D., M.B., F.R.C.S. (A/Col.* 1/8/59) 1/5/53

Webster, R. C., *M.D., D.P.H. (A/Col.* 15/11/59) 1/5/53

Petrie, J., *M.B., D.P.H.* 1/7/53

Wade, J. S. H., *M.C., T.D., M.B., F.R.C.S.* 13/2/54

Redman, T. F., *T.D., M.B.* 3/3/54

West, R., *M.R.C.S., L.R.C.P.* 11/4/54

Cranna, D. D., *M.B.* 1/7/54

Nicholls, D. L., *M.R.C.S., L.R.C.P.* 26/9/54

Shipman, E., *T.D., M.R.C.S., L.R.C.P. (A/Col.* 28/4/59) 25/10/54

Hughes, J. P. W., *T.D., M.B.* 24/2/55

Nicol, C. S., *T.D., M.R.C.P.* 1/4/55

Burgess, C. T. A., *M.B.E., M.B., F.R.C.S. (A/Col.* 21/12/58) 1/4/55

Caldwell, I. W., *M.D., M.R.C.P.* 1/8/55

***Lt.-Colonels*—contd.**

Ewell, E. J., *T.D., M.R.C.S., L.R.C.P.* 12/12/55

Sykes, R. G., *B.M. (A/Col.* 19/11/59) 24/1/56

Palmer, H. A., *M.D., M.R.C.P.* 9/3/56

Damrel, J. R. G., *M.R.C.S., L.R.C.P.* 1/4/56

Crabtree, J. W. A., *M.B.* 15/4/56

MacKelvie, K. C., *T.D., M.R.C.S., L.R.C.P.* 1/5/56

Picken, D. K. W., *T.D., M.B.* 14/7/56

Bunting, J., *T.D., M.B., F.R.C.S.* 1/8/56

Ronayne, M. F., *O.B.E., T.D., M.B. (A/Col.* 1/10/59) 1/12/56

Binning, J. S., *M.B.* 21/2/57

Bookless, A. S., *T.D., M.B.* 1/5/57

Mayman, D. W., *L.M.S.S.A.* 1/5/57

Mitchell, J. P., *M.B., F.R.C.S.* 8/6/57

Ross, A., *M.R.C.P., L.R.C.P.* 3/9/57

McConnell, R. B., *M.B., M.R.C.P.* 20/1/58

Stalker, A. L., *M.B. (A/Col.* 1/5/59) 15/2/58

Roberts, J. L. D., *M.B., F.R.C.S.* 15/4/58

Kent, H. A., *M.D.* 30/4/58

Orr, J. H., *M.B.* 8/6/58

Challenger, J. H., *M.B.* 14/12/58

Smith, W. A. M., *T.D., M.B.* 5/4/59

Digitized by Google

Majors.

Edwards, A. R., *L.M.S.S.A.* 27/10/36
Lees, J. M., *T.D.*, *M.B.* 31/1/41
Bradley, J. V., *M.B.E.*, *T.D.*, *M.B.*, *F.R.C.S.* (*Edin.*) 4/10/42
Evans, M. H., *M.B.E.*, *T.D.*, *M.R.C.P.* 9/6/43
Chesser, S. S., *T.D.*, *M.B.* 29/8/43
Edwards, F. A., *T.D.*, *M.R.C.S.*, *L.R.C.P.* 25/10/43
Swanston, J. L., *T.D.*, *M.D.*, *D.P.H.* 6/12/43
Fowler, F. J., *O.B.E.*, *M.B.* 18/1/44
Stoker, A. D., *T.D.*, *M.B.* 9/6/44
Curwen, S., *T.D.*, *M.R.C.S.*, *L.R.C.P.* 22/9/45
Bowtell, A. R., *T.D.*, *M.B.* 8/12/45
Bain, J. W. L., *T.D.*, *M.B.* 1/5/47
Bennett, R., *T.D.*, *M.R.C.S.*, *L.R.C.P.* (*A/Lt.-Col.* 1/6/58) (*Unatt'd List*) 1/5/47
Third, J. R. S., *T.D.*, *M.B.* 1/5/47
McCarter, J. O., *T.D.*, *M.R.C.S.*, *L.R.C.P.* 1/5/47
Webber, R. H., *M.B.E.*, *T.D.*, *M.R.C.S.*, *L.R.C.P* 1/5/47
Thomas, G. W., *T.D.*, *M.B.* 1/5/47
Evans, R. W., *T.D.*, *M.R.C.S.*, *L.R.C.P.* 28/5/47
Reid, J. A., *T.D.*, *M.B.* 31/8/47
Davidson, J., *M.B.* 20/11/47
Minford, H. J., *M.C.*, *T.D.*, *M.B.* 30/12/47
Evans, E. E., *T.D.*, *L.M.S.S.A.* 5/2/48
Barraclough, R., *M.B.E.*, *T.D.*, *M.B.* (*A/Lt.-Col.* 1/3/59) 27/3/48
Smith, G. H., *T.D.*, *M.D.* (*Seconded to O.T.C.*) 1/5/48
Young, A., *T.D.*, *M.B.* 10/6/48
Davie, A. S., *M.B.* (*Seconded to O.T.C.*) 17/6/48
Marshall, G. P. McC., *M.B.*, *D.P.H.* 29/11/48
Mason, J., *M.B.E.*, *E.R.D.*, *T.D.*, *B.M.* (*Res. of Off.*) 16/8/49
Moore, R. H., *T.D.*, *M.B.* 4/10/49
Serjeant, J. C. B., *T.D.*, *M.B.*, *F.R.C.S.*(*Edin.*) 9/12/49
Thomson, A. J., *T.D.*, *M.B.* 19/1/50
MacLeod, I. A. M., *T.D.*, *M.B.*, *F.R.C.S.*(*Edin.*) 20/1/50
McBoyle, J. R., *M.B.* 17/2/50
Swift, G., *T.D.*, *B.M.* 23/3/50
Pimblett, G. W., *T.D.*, *M.B.* 25/3/50
Williams, E. J., *T.D.*, *M.R.C.S.*, *L.R.C.P.* 2/7/50
Bulleid, A. H., *M.R.C.S.*, *L.R.C.P.* 19/7/50
Baird, R. H., *M.B.* 28/11/50
Davies, P. M., *M.B.*, *D.P.H.* (*A/Lt.-Col.* 1/8/59) 2/12/50
Smith, A. L. H., *M.R.C.S.*, *L.R.C.P.* 26/12/50
Barclay, P. S., *M.C.*, *M.R.C.S.*, *L.R.C.P.*(*A/Lt.-Col.* 1/1/59) 26/1/51
Griffiths, F. R. D., *T.D.*, *M.B.* 12/6/51
Innes, J. R. S., *M.B.* 7/12/51
Pow, A. A., *M.B.* 22/1/52
Jacobs, P., *M.B.* 23/1/52
Coates, D. M., *M.B.* 30/1/52
Hardie, P. J., *M.B.E.* 14/3/52

Majors—contd.

Bell, R. B., *M.B.* 16/3/52
Dalliwell, K. H. S., *T.D.*, *F.R.C.S.* (*A/Lt.-Col.* 28/4/59) 12/6/52
Lamb, R., *T.D.*, *M.B.*, *D.P.H.* 14/8/52
McIntyre, M., *T.D.*, *L.R.C.P.*, *L.R.C.S.* 24/8/52
Smith, H. N., *M.C.*, *M.R.C.S.*, *L.R.C.P.* 24/11/52
Stilley, G. P., *L.R.C.P.*, *L.R.C.S.* 13/2/53
Cousins, N. D., *L.M.S.S.A.* 20/2/53
Daynes, W. G., *M.R.C.S.*, *L.R.C.P.* 3/3/53
Pringle, E., *M.B.* 26/3/53
Watt, A. M., *M.B.* 30/3/53
Ramsay, R. H., *M.B.* 3/4/53
Turney, W. J., *M.R.C.S.*, *L.R.C.P.* 2/5/53
Hunter, J. A., *L.R.C.P.*, *L.R.C.S.* 15/5/53
Bridge, C. K., *M.B.* 24/9/53
Attenborough, J., *M.B.* 1/10/53
Walker, C. H., *M.B.* 31/10/53
Reese, A. J. M., *T.D.*, *M.D.* 14/11/53
Tilly, C. R., *M.C.*, *M.R.C.S.*, *L.R.C.P.* 12/12/53
Foster, D. V., *M.R.C.S.*, *L.R.C.P.* 23/12/53
Glanvill, A. T. H., *T.D.*, *M.R.C.S.*, *L.R.C.P.* 29/12/53
Duff, P. J., *M.R.C.S.*, *L.R.C.P.* 23/1/54
Morse, F. G., *M.R.C.S.*, *L.R.C.P.* 28/1/54
Parker, R. M. S., *M.B.*, *T.D.* 18/3/54
Grimbly, A. P., *M.B.* 1/5/54
Langdon, M. G., *M.R.C.S.*, *L.R.C.P.* 1/5/54
Creese, R., *M.B.* 28/5/54
Farquhar, J. V. L., *M.R.C.S.*, *L.R.C.P.* 4/6/54
Stalker, A. M., *M.B.* (*A/Lt.-Col.* 1/10/59) 11/6/54
Sidebottom, D. H., *M.B.* 6/9/54
Whitmore, J. L., *M.B.E.*, *M.R.C.S.*, *L.R.C.P.* 25/10/54
Raffle, R. B., *T.D.*, *M.D.*, *M.R.C.P.* 27/11/54
Whitehead, J. P. S., *M.R.C.S.*, *L.R.C.P.* 5/1/55
Powell, G. D., *M.B.* 7/4/55
Craig, R. T. G., *T.D.*, *M.B.* 1/5/55
Houghton, A. W. J., *M.B.*, *M.R.C.P.* 12/5/55
Clunies-Ross, W. G. F., *T.D.*, *M.R.C.S.*, *L.R.C.P.* 26/5/55
McKerrow, A. H., *M.B.* 23/9/55
Gordon, D. W. S., *M.B.* 7/10/55
Pemberton, T. M., *M.B.E.*, *M.B.*, *F.R.C.S.* 5/11/55
Harwood, R. P., *M.B.* (*A/Lt.-Col.* 1/11/53) 10/1/56
Palmer, C. R., *M.R.C.S.*, *L.R.C.P.* 15/1/56
Turner, J. D. G., *M.B.* 19/1/56
Garson, J. H., *M.B.* (*A/Lt.-Col.* 1/3/55) 17/4/56
Weymes, C., *M.B.* 18/4/56
Forster, D. H., *M.B.* 11/6/56
Belas, R. J., *M.B.* 5/9/56
Bevlss, J. E., *M.B.* 16/9/56
Horler, J. R., *M.B.* (*A/Lt.-Col.* 12/6/58) 1/10/56
Lees, W., *M.B.* 3/10/56
Campbell, J., *M.B.* 5/11/56
Theakston, R. N., *L.M.S.S.A.* 15/12/56
Brown, G. L., *M.D.*, *D.P.H.* 2/1/57
Oliver, J. H. H., *M.R.C.S.*, *L.R.C.P.* 2/1/57
øAnderson, M. R., *M.B.*, *B.Ch.* 12/1/57

ø Denotes a woman officer.

Digitized by Google

Majors—contd.

Barnes, T. W., *M.B.*	13/2/57
Goodhead, R. A., *M.B.*	13/2/57
Heber, A. J., *M.B.*	13/2/57
Crisp, N. B., *M.B.*	13/2/57
Cameron, G. I., *M.B.* (*A/Lt.-Col.* 4/9/55)	13/2/57
Wand, L. G. B., *M.B.*	6/3/57
Winstanley, D. P., *B.M.*, *M.R.C.P.*	6/3/57
DeKeyser, G. M., *M.B.*	6/3/57
Steele, G. A., *M.B.* (*A/Lt.-Col.* 15/11/59)	6/3/57
Tacchi, D., *M.B.*	6/3/57
Poole, A. G. B., *M.B.*	8/3/57
Jones, E., *M.B.*	25/3/57
Reynolds, T. N., *M.B.*	27/3/57
Edwards, E. C., *M.B.*	27/3/57
de Bary, J. L. J., *M.R.C.S.*, *L.R.C.P.*	11/4/57
Dunn, F. J., *M.B.*	19/4/57
Thompson, H., *M.B.*, *F.R.C.S.*	19/4/57
Hadfield, G. J., *M.B.*, *F.R.C.S.*	19/4/57
Younie, G. G., *M.B.* (*A/Lt.-Col.* 1/5/59)	19/4/57
Fisher, H. J., *M.B.*	27/4/57
Ashby, W. B., *M.B.*	8/5/57
Howel-Evans, A. W., *M.B.*	8/5/57
Salkeld, D. V., *M.R.C.S.*, *L.R.C.P.*	27/5/57
Newall, J., *M.B.*, *M.R.C.P.* (*A/Lt.-Col.* 1/8/56)	27/5/57
Clegg, E. J., *M.B.*	28/5/57
Walter, J. B., *M.D.*, *M.R.C.P.*	29/5/57
Bell, J. F., *M.B.*	2/6/57
Davis, L. R., *M.B.*	19/6/57
Greig, K., *M.B.*	29/7/57
Merson, A. T., *M.B.*	2/8/57
Rotherham, W., *M.B.*	14/8/57
Weistenholme, W. B., *L.M.S.S.A.*	21/8/57
Jones, T. D., *M.B.*	21/8/57
Edmondson, E. D., *M.B.*	1/9/57
Glenister, T. W. A., *M.B.* (*A/Lt.-Col.* 1/12/57)	11/9/57
Wright, A. E., *M.B.*	11/9/57
Dench, P. G. R., *M.B.*	11/9/57
Willetts, G. T. S., *M.B.*	11/9/57
Kessel, W. I. N., *M.B.*	23/10/57
Fox, P. G., *M.R.C.S.*, *L.R.C.P.*	13/11/57
Herbert, M. M. (*A/Lt.-Col.* 1/1/58)	18/11/57
Hatton, M., *M.R.C.S.*, *L.R.C.P.* (*A/Lt.-Col.* 19/2/58)	18/11/57
Mackinnon, A. G., *M.B.*	4/12/57
Seager, F. G. M., *M.R.C.S.*, *L.R.C.P.*	4/12/57
Phillips, D. L., *M.R.C.S.*, *L.R.C.P.*, *M.R.C.O.G.*	14/12/57
Wraith, S. R., *M.D.*	19/12/57
Mattingly, S., *M.B.*	27/12/57
MacLean, A., *M.B.*	30/12/57
Cassidi, F. P., *M.B.*	22/1/58
Scott, C. M., *M.B.*	22/1/58
Lake, H. F., *M.B.*	26/2/58
Bruce, A. W., *M.B.*	5/3/58
Humphreys, J., *M.B.*	5/3/58
de Reybekill, W. A., *L.R.C.P.*, *L.R.C.S.*	18/3/58

Majors—contd.

Jones, R. H., *M.B.*	22/3/58
Bittiner, J. B., *M.B.* (*Seconded to O.T.C.*)	25/3/58
Hanks, G. A., *M.B.*	16/4/58
Kader, L., *M.R.C.S.*, *L.R.C.P.*	7/5/58
Parker, J. A. B., *M.B.* (*A/Lt.-Col.* 14/12/58)	5/6/58
Murphy, D. St. J., *M.B.*	18/6/58
Sprague, N. B., *M.B.* (*A/Lt.-Col.* 8/10/58)	26/6/58
Davis, P. S., *M.B.*	6/7/58
Mann, C. J. H., *M.B.*	9/7/58
Bradfield, W. J. D., *M.B.*, *F.R.C.S.*	12/7/58
Unsworth, J. T. L., *M.B.*	20/7/58
Teague, G. D., *M.B.*, *D.P.H.*	2/8/58
Teuten, A. R., *M.B.*	20/8/58
Pirrie, J. M., *M.R.C.S.*, *L.R.C.P.*	20/8/58
Brown, H., *M.B.*	20/8/58
Hutchinson, R. W., *M.B.*	26/8/58
Cross, J. R., *M.B.*	8/9/58
Walton, J. N., *M.D.*, *M.R.C.P.*	21/9/58
Jory, H. I., *B.M.*	26/9/58
Samuel, C. M., *M.B.*, *D.P.H.*	1/10/58
Young, N. W. H., *M.R.C.S.*, *L.R.C.P.*	22/10/58
Howat, R. J., *M.B.* (*A/Lt.-Col.* 1/11/58)	1/11/58
Groves, J. T., *M.B.*	7/11/58
Hoskins, E. O. L., *M.B.*	11/11/58
Roberts, P., *M.B.*	11/11/58
Hunter, A., *M.B.*	29/11/58
Verity, D. W., *M.R.C.S.*, *L.R.C.P.*	14/12/58
Mann, E. J., *M.B.*	15/12/58
Butler, J. L., *M.R.C.S.*, *L.R.C.P.*	27/12/58
Chambers, A., *T.D.*, *M.R.C.S.*, *L.R.C.P.*	1/1/59
Thorp, R. H., *L.R.C.P.*, *L.R.C.S.*	12/2/59
Yonge, G. P., *M.B.*	12/2/59
Allan, N. J., *M.B.*	12/2/59
Redfern, J. N., *M.B.*	13/2/59
Hamilton, J. M. S., *M.B.*	27/3/59
Watkinson, R. G., *M.B.*	27/3/59
Ross, W. M., *M.B.*	27/3/59
Miller, A. B., *M.B.*	27/3/59
O'Donnell, G. M., *M.B.*	27/3/59
MacCarthy, C. D., *M.B.*	26/4/59
Cook, P. J., *M.R.C.S.*, *L.R.C.P.*	30/7/59
Farrant, P. C., *M.B.*	30/7/59
Jones, C. H., *M.B.*	30/7/59
Nicol, N. T., *M.B.* (*A/Lt.-Col.* 15/11/59)	9/8/59
Salkeld, J. W., *M.B.*	20/8/59
Bates, J. P. D., *M.B.*	21/8/59
James, H. W., *B.M.*	21/8/59
Cubitt, G. R., *M.B.*	5/9/59
Howie, G. F. A., *M.B.*, *F.F.R.R.C.S.*(*Edin.*)	1/10/59
Dukes, A. F., *M.B.*	1/10/59
Jones, D. T., *M.B.*	1/10/59
Black, F. S., *M.B.*	22/10/59
Sturdy, D. E., *M.B.*	22/10/59
Reghers, A. W., *M.D.*	27/11/59
Vale, R. J., *M.B.*	3/12/59

Digitized by Google

Royal Army Medical Corps—Territorial Army—*continued*

Captains.

Ryder, M. H., *M.R.C.S.*, *L.R.C.P.*	21/5/49
Dow, T. C., *M.B.*	5/2/50
Tonge, W. L., *M.B.* (*A/Maj.* 2/8/55)	13/2/50
Jarrams, A. G., *M.B.*	6/3/50
Baird, J. W., *M.B.*	6/3/50
Busfield, P. I., *M.R.C.S.*, *L.R.C.P.* (*A/Maj.* 6/1/58)	29/5/50
Emerson, J. W., *M.B.*	9/7/50
Sieger, A. E. M., *L.R.C.P.*, *L.R.C.S.* (*A/Maj.* 30/6/56)	10/7/50
Seymour, I. C., *M.B.* (*A/Maj.* 25/6/55)	21/8/50
McKelvey, R. S., *M.B.*	23/8/50
Trusted, H. W., *M.B.* (*A/Maj.* 14/6/53)	24/9/50
Beardsmore, D. A. A., *M.B.*	23/10/50
Davison, W., *M.B.*	4/12/50
Haldane, D. A., *M.B.*	12/2/51
Griffiths, G. E., *M.B.*	15/2/51
Coulthard, A. C., *M.B.* (*A/Maj.* 15/4/57)	24/2/51
Bailey, K. S., *M.B.* (*A/Maj.* 6/3/58)	5/3/51
Walton, E. W., *M.D.* (*Seconded to O.T.C.*)	5/3/51
Fergusson, M. N., *M.R.C.S.*, *L.R.C.P.*	26/3/51
Nixon, P. G. F., *M.B.* (*A/Maj.* 23/1/58)	16/4/51
Williams, N. E., *M.B.*	27/6/51
Gresham, G. A., *M.B.* (*A/Maj.* 14/12/53)	9/7/51
Stanton, J. A., *M.B.* (*A/Maj.* 4/6/56)	10/9/51
Muir, T. H., *M.B.*	28/9/51
Lipp, C., *L.R.C.S.*, *L.R.C.P.* (*A/Maj.* 1/10/58)	1/10/51
Richards, H. H., *M.B.*	1/10/51
Robinson, T. M., *M.B.E.*, *M.B.*	10/10/51
O'Neill, D. W. J., *M.R.C.S.*, *L.R.C.P.*	13/10/51
McKechnie, S., *M.B.* (*A/Maj.* 1/10/55)	22/10/51
Wotton, J., *L.M.S.S.A.*	22/10/51
Anderson, J. A. D., *M.B.*	22/10/51
Harrison, R., *M.B.* (*A/Maj.* 1/6/56)	31/10/51
Addenbrooke, D. R. H., *M.R.C.S.*, *L.R.C.P.*	13/11/51
Barlas, J. A., *M.B.*	22/11/51
Davies, D. J., *M.B.*	2/1/52
Steel, A. E., *M.R.C.S.*, *L.R.C.P.*	2/1/52
Ashley, D. J. B., *M.B.* (*A/Maj.* 11/3/59)	2/1/52

***Captains*—contd.**

Drever, J. J., *M.B.*	16/4/52
Wright, J., *M.B.*	19/4/52
Bleakley, J. L., *M.R.C.S.*, *L.R.C.P.*	3/5/52
Freeman, J. A. D., *M.B.*	31/5/52
Richmond, W., *M.B.*	2/6/52
Drummond, R. G., *M.B.*, *D.P.H.* (*A/Maj.* 9/12/58)	10/6/52
Argent, D. E., *M.B.*, *F.F.A.R.C.S.* (*A/Maj.* 3/2/57)	12/6/52
Gordon, D. T., *M.B.*	18/6/52
Phillips-Miles, D., *M.B.* (*A/Maj.* 3/11/59)	25/6/52
Crampton, C. C., *M.R.C.S.*, *L.R.C.P.* (*A/Maj.* 10/11/56)	9/7/52
Brooks, S. G., *M.B.*	9/7/52
Sowerby, P. R., *M.B.* (*A/Maj.* 14/11/55)	9/7/52
Rees, D. St. J. D., *M.B.* (*A/Maj.* 30/6/56)	30/7/52
Watson, H., *M.B.* (*A/Maj.* 1/11/55)	4/8/52
Hurst, G., *M.B.*	20/8/52
Brunton, F. J., *M.B.*	10/9/52
McEwan, J., *M.B.* (*A/Maj.* 1/10/57)	10/9/52
Stone, K. A., *M.B.*	10/9/52
Begg, T. B., *M.B.* (*A/Maj.* 24/8/59)	10/9/52
Salmon, M. V., *M.B.* (*A/Maj.* 7/2/56)	1/10/52
Brabbin, W., *L.R.C.P.*, *L.R.C.S.*	1/10/52
Evans, C. M. W., *M.R.C.S.*, *L.R.C.P.*	3/10/52
Catlin, R. J. O., *M.B.* (*A/Maj.* 2/5/58)	3/10/52
Stanley, D. A., *M.B.* (*A/Maj.* 24/1/57)	7/10/52
Hunt, C. W. J., *M.B.* (*A/Maj.* 7/10/58)	11/10/52
Redhead, I. H., *M.B.*	22/10/52
Taylor, D. B. S., *M.B.*	6/11/52
Muir, B. J., *M.B.* (*A/Maj.* 1/9/59)	12/11/52
House, M. L., *M.B.*	12/11/52
Keir, R. M. S., *M.B.*	22/11/52
Kendall, P. H., *M.B.* (*A/Maj.* 5/8/59)	7/1/53
Matthews, J. D., *M.B.* (*A/Col.* 11/8/59)	16/1/53
Leaming, D. B., *M.B.* (*A/Maj.* 7/6/55)	25/1/53
Simpson, R. C., *M.B.* (*A/Maj.* 27/9/57)	27/1/53
Peel. M. J., *M.B.*	28/1/53
Shapland, J. D., *M.B.* (*A/Maj.* 3/7/57)	28/1/53
Slee, G. C., *M.B.* (*A/Maj.* 13/11/58)	31/1/53
Grimsdell, D. J., *M.B.*	18/2/53
Sloan, H. H., *M.B.*	18/2/53
Emery, F. W. M., *M.B.* (*A/Maj.* 1/2/58)	18/2/53
Golightly, D. L., *M.B.*	21/2/53

Digitized by Google

Captains—contd.

Blacklay, O. H., *M.B.* (*A/Maj.* 16/12/57) 5/3/53
Bland, H. J., *M.B.* 16/3/53
Boheimer, K., *M.B.* 10/3/53
Gill, S. J., *M.B.* 19/3/53
Horler, A. R., *M.B.* (*A/Maj.* 12/2/57) 20/3/53
Agnew, W. V., *M.R.C.S.*, *L.R.C.P.* 31/3/53
Mackie, E. D., *M.B.* (*A/Maj.* 1/1/58) 21/4/53
Banahan, M. J., *L.R.C.P.* 9/5/53
Dauncey, T. M., *M.B.* (*A/Maj.* 28/4/58) 11/5/53
Acland, J. D., *B.M.* 12/5/53
Barrett, J. S., *M.C.*, *M.B.* (*A/Maj.* 11/1/57) 14/5/53
Murdock, J. R., *M.D.*(*A/Maj.* 14/5/56) 18/5/53
Deas, H. B., *M.B.* 3/6/53
Taylor, A. C. S., *M.B.* 21/6/53
Jillett, R. L., *M.B.* 23/6/53
Graff, D. J. C., *M.B.* 5/8/53
Pinkerton, I. W., *M.B.* 25/8/53
Cameron, K. A., *M.B.* 25/8/53
Gascoigne, D., *M.B.* 25/8/53
Stewart, R. M., *M.B.* (*A/Maj.* 19/1/59) 25/8/53
Tubmen, H., *M.B.* 15/9/53
Griffiths, H. E. D., *M.B.* 15/9/53
Parrish, J. A., *M.B.* 19/9/53
Dallas, N. L., *M.B.* 6/10/53
Hobsley, M., *M.B.* 6/10/53
Watson, H. S. K., *M.B.* 6/10/53
Barclay, G. P. T., *M.B.* (*A/Maj.* 1/11/57) 6/10/53
Wallace, A. F., *M.B.* (*A/Maj.* 24/3/59) 16/10/53
Fraser-Darling, A., *M.B.E.*, *M.B.* 27/10/53
Tucker, P. W., *M.B.* 27/10/53
Tait, I. B., *M.B.*, *F.R.C.S.*(*Edin.*) (*A/Maj.* 1/6/59) 27/10/53
Blair, J. S. G., *M.B.* (*Seconded to O.T.C.*) 17/11/53
Prentice, J., *M.B.* (*A/Maj.* 20/7/56) 19/11/53
Jones, I. C., *M.R.C.S.*, *L.R.C.P.* (*A/Maj.* 7/6/56) 21/11/53
Spence, K. A. E., *M.R.C.S.*, *L.R.C.P.* 25/11/53
Wells, R. S., *M.B.* 8/12/53
Hastings, D. A., *M.R.C.S.*, *L.R.C.P.* 8/12/53
Butterfield, J. K., *L.M.S.S.A.* (*A/Lt.-Col.* 1/5/58) 16/12/53
Arthur, R. A., *M.R.C.S.*, *L.R.C.P.* 19/12/53
Shivas, A. A., *M.D.* (*A/Maj.* 1/4/58) 23/12/53
Williams, J. D., *M.B.*, *M.R.C.P.* 26/12/53
Dawson, P. J., *M.B.* 8/1/54

Captains—contd.

Simpson, R. E. D., *M.B.* 19/1/54
Williams, D. K., *M.B.* 26/1/54
Vance, J. H., *M.B.* (*A/Lt.-Col.* 1/11/59) 26/1/54
Constable, F. L., *M.B.* 14/2/54
Hughes, J. M., *M.B.* (*A/Maj.* 29/7/59) 15/2/54
Sumner, D. W., *M.B.* (*A/Maj.* 20/11/58) 16/2/54
Stinson, F. R., *M.B.* 19/2/54
George, J. R. G., *M.R.C.S.*, *L.R.C.P.* 24/2/54
Bigwood, G. F., *M.B.* 24/2/54
Begg, J. D., *M.B.* 9/3/54
Donald, J. R., *M.B.* 9/3/54
Dorward, W. F. M., *M.B.* 9/3/54
Alexander, D. M., *M.B.* 9/3/54
Mansfield, C. L., *M.R.C.S.*, *L.R.C.P.* 30/3/54
Smith, D. W. C., *M.B.* 18/4/54
Miller, A. C. M. L., *M.B.* (*Seconded to O.T.C.*) 22/4/54
Bell, H. H. G., *M.R.C.S.*, *L.R.C.P.* 1/5/54
Fleming, P. C., *M.R.C.S.*, *L.R.C.P.* 11/5/54
Park, G., *M.B.* 11/5/54
Myles, D. MacD. G., *M.B.* (*A/Maj.* 6/10/56) 18/5/54
Babington, A. H .W., *M.R.C.S.*, *L.R.C.P.* 28/5/54
Holborrow, C. A., *M.B.* (*A/Maj.* 5/5/58) 3/6/54
Foster, A. R., *M.B.* 3/6/54
Doohan, J., *M.B.* 3/6/54
Hanna, G. B., *M.B.* 3/6/54
Carter, D. M., *M.B.* 22/6/54
Seale, J. R., *M.B.* 22/6/54
Weston, T. E. T., *M.B.* 22/6/54
Dansie, O., *M.B.* 22/6/54
McLelland, J., *M.B.* (*A/Maj.* 1/8/59) 29/6/54
Seddon, J. A., *M.B.* 13/7/54
Tatford, E. P. W., *M.B.* (*A/Maj.* 1/11/59) 13/7/54
Fraser, D. E., *M.B.* 23/7/54
Cochrane, R. C., *M.B.* 10/8/54
Petrie, R. A. N., *M.R.C.S.*, *L.R.C.P.* (*A/Maj.* 14/1/57) 10/8/54
Lloyd, C. G., *M.B.* 10/8/54
Almond, F. A., *M.B.* 10/8/54
Fuller, A. P., *M.B.* (*A/Maj.* 10/10/59) 10/8/54
Ashworth, N. W., *M.B.* 15/8/54
Thompson, T. R., *M.B.* 31/8/54
Laithwaite, B. W., *M.B.* 31/8/54
MacVicar, F. T., *M.B.* 31/8/54
Marin, G. A., *M.B.* (*A/Maj.* 20/7/59) 5/9/54
Mutch, A. J., *M.B.* 21/9/54

Digitized by Google

Captains—contd.

MacGillivray, J. B., *M.B.*	21/9/54
Watson, J. R., *M.B.*	21/9/54
Garrett, G., *M.B.* (*A/Maj.* 3/2/59)	21/9/54
Dougan, G., *M.R.C.S.*, *L.R.C.P.*	8/10/54
Wilson, S. G. F., *M.B.* (*A/Maj.* 16/6/59)	10/10/54
Taylor, D. E. M., *M.B.*	12/10/54
Cottom, D. G., *M.C.*, *B.M.*	20/10/54
Davey, A. C. C., *M.B.*	28/10/54
Leckie, W. J. H., *M.B.*, *M.R.C.P.(Edin.)*	2/11/54
Crawford, H. F., *M.R.C.S.*, *L.R.C.P.*	14/12/54
Inkster, J. S., *M.B.* (*A/Maj.* 13/3/57)	15/1/55
Owers, F. M., *M.B.*	25/1/55
Blandy, J. P., *B.M.*	1/2/55
Smith, W. D., *M.B.*	9/2/55
Wilson, A., *M.B.*	22/2/55
Biddle, F. A. F., *M.B.*	8/3/55
MacMillan, D., *M.B.*	17/3/55
O'Donnell, M., *M.B.*	29/3/55
Hay, A. W., *M.B.*	7/4/55
Scott, A. H. I., *M.B.* (*A/Maj.* 11/5/55)	13/4/55
Swallow, M. W., *M.B.* (*A/Maj.* 7/9/59)	10/5/55
Thompson, W. A. L., *M.B.*	14/5/55
Madden, D. J., *L.R.C.P.*, *L.R.C.S.*	18/5/55
oHerdman, P., *M.B.*	24/5/55
Gott, M. W., *M.R.C.S.*, *L.R.C.P.*	31/5/55
Keen, J. E., *M.B.*	2/6/55
Davies, A. P., *M.B.*	12/7/55
Davison, D. W., *M.B.* (*A/Maj.* 29/3/57)	3/8/55
Robertson, J. I. S., *M.B.* (*A/Maj.* 31/10/59)	3/8/55
Mitchell, P. E. G., *M.B.* (*Seconded to O.T.C.*)	3/8/55
Fisher, M. L., *M.B.*	3/8/55
Shields, R., *M.B.*	16/8/55
Barnett, D. B., *M.B.*	16/8/55
Hopkinson, G., *M.B.*	18/8/55
Seargeant, P. W., *M.B.*	20/8/55
MacLaurin, J. C., *M.B.*	30/8/55
Crosby, D. L., *M.B.*	30/8/55
Smith, S. E. J., *T.D.*, *M.B.* (*A/Lt.-Col.* 1/4/58)	2/9/55
Zilkha, K. J., *M.B.*	13/9/55
Gebbie, H. H., *M.B.*	11/10/55
Yates, C. M., *M.B.*	18/10/55
Bridges, J. B., *M.B.* (*A/Maj.* 4/5/59)	21/10/55
Davies, D. M., *M.B.*	24/10/55
Tait, W. G., *M.B.*	21/12/55
Lunn, J. A., *M.B.*	3/1/56
Samuel, J. R., *M.B.*	3/1/56
Rowell, P. J. W., *M.B.*	15/2/56

Captains—contd.

Ellis, L. M., *M.B.*	21/2/56
Piggot, T. A., *M.B.* (*Seconded to O.T.C.*)	7/3/56
Doran, J. C., *M.R.C.S.*, *L.R.C.P.*	9/3/56
Roddie, I. C., *M.B.* (*Seconded to O.T.C.*)	18/3/56
Crook, J., *M.B.*	28/3/56
Scott, B. K., *M.B.*	31/3/56
Jefferies, J. D., *M.B.*	11/4/56
McClory, J. F. S. T., *M.B.*	15/4/56
Price, D. B., *M.B.*	19/4/56
Harris, W. C., *M.B.*	3/5/56
Moncur, J. A., *M.B.*	24/5/56
Ainsworth, R. W., *M.B.*	11/7/56
Beck, F., *M.B.*	2/8/56
Levick, R. K., *M.B.*	15/8/56
Stewart, W. A., *M.B.*	15/8/56
Hart, D. Y. McD., *M.B.*	17/8/56
Henderson, J. H., *M.B.*	29/8/56
Bland, K. G., *M.B.*	12/9/56
Small, R. G., *M.B.*	24/9/56
Huston, C. J. W., *M.B.*	10/10/56
Fyfe, F. M., *M.B.*	10/10/56
Robinson, B. H. B., *M.B.*, *M.R.C.P.*	10/10/56
Weaver, J. P. A., *B.M.*	10/10/56
Ryan, R. P., *M.B.*	12/10/56
Haigh, G. G., *M.B.*	14/11/56
Mawdsley, C., *M.B.*	14/11/56
Rawstron, J. R., *M.B.*	2/1/57
Gilbertson, J. C., *M.B.*	19/1/57
Pritchard, A. E., *M.B.*, *F.R.C.S.* (*A/Maj.* 7/4/59)	8/2/57
Bennet, E. G., *M.B.*	5/3/57
Wright, D., *M.B.*	19/3/57
Waldron, D. H., *M.B.*	22/3/57
Mechie, D. G., *M.B.*	9/4/57
Hobday, T. L., *M.B.* (*A/Maj.* 3/8/58)	12/4/57
Agnew, J. D., *M.B.*	24/5/57
Francis, R. C., *M.B.*	25/5/57
Abbott, D., *M.B.*	19/6/57
Yeomans, R. A., *M.B.*	4/7/57
Davison, R. C., *M.R.C.S.*, *L.R.C.P.*	16/7/57
Lloyd-Jones, P. M., *M.B.*	23/7/57
Kitchin, F. D., *M.B.*, *M.R.C.P.*	1/8/57
Norrie, D. McK., *M.B.*	20/8/57
Neubauer, H., *M.B.*	3/9/57
Worlock, A., *M.B.*	20/9/57
Irvine, W. A., *M.B.*	1/10/57

o Denotes a woman officer.

Digitized by Google

Royal Army Medical Corps—Territorial Army—*continued*

***Captains*—contd.**

Colville, B., *M,B,* (*Res. of Off.*)	2/10/57
Lewis, A. F., *M.B.* (444654) (*Seconded to O.T.C.*) (*Res. of Off.*)	16/10/57
Simpson, R. L., *M.B.*	18/10/57
Proctor, D. M., *M.B.*	22/10/57
Haultain, D. L. N., *M.B.*	6/11/57
Price, R., *M.B.*	18/12/57
Miller, R. W. S., *L.R.C.P.*, *L.R.C.S.*	20/12/57
Roberts, H. L., *M.B.*	28/12/57
MacLean, N., *M.B.*	7/1/58
Arnot, J. B., *M.B.*	8/4/58
Dalgliesh, K. J., *M.B.*	12/4/58
Cox, H. J. E., *M.B.*	8/5/58
Grebbell, F. S., *M.B.* (*A/Maj.* 11/5/58)	9/5/58
McCavana, J. J. G., *M.B.* (*A/Maj.* 26/11/58)	9/5/58
Williams, D. O., *M.B.*	28/5/58
Dowson, J., *M.B.*	6/6/58
Basil, A. V., *M.B.*	17/6/58
Sewell, I. W., *M.B.*	4/7/58
Cramer, F., *M.B.*	7/7/58
Beeson, A. A., *M.B.*	17/7/58
Wade, C. C., *M.B.*	1/8/58
Rees, G. A. D., *M.B.*	12/8/58
McGuinness, B. W., *M.B.*	21/8/58
Campbell, A. G. MacP., *M.B.*	4/9/58
Hynes, J. A., *M.B.*	4/9/58
Murphy, J. K., *M.B.*	28/10/58
Tatly, S. K., *M.B.*	5/1/59
Furniss, M. J. P., *M.B.*	22/1/59
Fairer, J. G., *M.B.*	5/2/59
Jones, G. E. S., *M.B.*	19/2/59
McLellan, I. R., *M.B.*	24/2/59
Fulford, G. E., *M.B.*	23/3/59
Walker, K. P., *L.M.S.S.A.*	28/3/59
Rees, G. D., *M.B.*	31/3/59
Metcalfe, D. H. H., *M.B.*	9/4/59
Mellish-Oxley, I., *T.D.*, *L.M.S.S.A.*	11/5/59
Aiken, D., *M.B.*, *F.R.C.S.*	14/5/59
Furniss, D. A., *M.R.C.S.*, *L.R.C.P.*	19/5/59
Worswick, J., *M.R.C.S.*, *L.R.C.P.*	21/5/59
Bridges, J. M., *M.B.*	29/5/59
Wilson, H., *M.B.*	2/6/59
Eason, A. R. R., *M.B.*	3/6/59
Rigby, J. P. V., *B.M.*	8/7/59
Watson, D. M., *M.B.*	10/7/59
Marshall, W. A., *M.B.*	16/7/59

***Captains*—contd.**

Davidson, H., *L.M.S.S.A.*	31/7/59
Attwood, H. D., *M.B.* (*A/Maj.* 4/3/59)	31/8/59
Williams, R. G., *M.B.*, *F.R.C.S.* (*A/Maj.* 18/2/59)	1/10/59
Rae, J. B., *M.B.*	6/10/59
Kohler, H. MacG., *M.B.*	6/10/59
Carson, D. J. L., *M.B.*	14/10/59
Bodley, P. O., *M.B.*	16/10/59
Hughson, E. S., *M.B.*	17/10/59
Lush, W. J., *M.R.C.S.*, *L.R.C.P.*	20/10/59
Kerr, A., *M.B.*	11/11/59
Glover, A., *L.M.S.S.A.*	15/12/59
Wallace, C. J., *M.B.*	6/1/60

Lieutenants.

Washington, P. R., *L.A.H.*	31/10/58
Hannah, R., *M.B.*	28/11/58
Stearn, R. H., *M.B.*	19/1/59
Eyears, L. W. S., *M.B.*	27/1/59
Elliott, J. McG., *M.R.C.S.*, *L.R.C.P.*	27/1/59
Morris, P. M. T., *M.B.*	4/2/59
Fitzgerald, J., *M.B.*	13/2/59
Cornford, S. E., *M.B.*	13/2/59
ø Scott, G. J., *M.B.*	17/2/59
Thomson, C. B., *M.R.C.S.*, *L.R.C.P.*	2/4/59
Burke, K. T., *M.B.*	24/4/59
Ryder, J. B., *M.R.C.S.*, *L.R.C.P.*	26/4/59
Clayton-Payne, B. J., *M.B.*	7/5/59
Milne, E. N. C., *M.B.*	8/5/59
Farrugia, J. F., *M.B.*	1/6/59
Hill, M. J., *M.B.* (*Seconded to O.T.C.*)	25/6/59
Bennet, G. G. W., *M.B.*, *D.P.H.*	4/7/59
Phillips, E., *M.B.*	4/8/59
Crosby, N. H., *M.B.*	24/8/59
Tait, A. M., *M.B.*	18/9/59
Hope, A. M., *M.B.*	16/10/59
Everton, R. F., *M.B.*	29/10/59
Gibbons, N., *M.B.*	6/11/59
Pratelli, M. A. C., *M.R.C.S.*, *L.R.C.P.*	14/11/59

ø Denotes a woman officer.

Digitized by Google

Quarter-Masters.

Frost, H. F., *T.D.*	*maj.*	13/8/41 29/8/53
Ross, J., *M.B.E.*, *T.D.*	*maj.*	31/3/42 11/8/52
Stroud, J., *T.D.*	*maj.*	24/7/42 7/8/53
Bennett, R.	*maj.*	28/3/43 29/8/51
Saunders, N. G., *T.D.*	*maj.*	25/4/43 26/5/56
Hart, L. A. J., *T.D.*	*maj.*	25/5/43 28/4/57
Watts, J. M., *T.D.*	*maj.*	27/11/43 21/2/57
Porter, W. A.	*maj.*	30/12/44 12/10/56
Coker, L. C. J., *T.D.*	*maj.*	29/1/45 15/6/58
Ball, C. E.	*maj.*	2/9/45 14/4/54
Goodwin, A. E.	*capt.*	18/3/46 6/3/52
Frame, R.	*maj.*	3/12/46 3/12/58
Davey, J. F., *T.D.*	*maj.*	16/10/47 16/10/59
Mortimer, W.	*capt.*	11/2/48 11/2/54
Paice, A. W. W., *T.D.*	*capt.*	13/1/49 13/1/55
Rowcroft, M. I., *T.D.*	*capt.*	27/7/49 27/6/55
Hatton, H. A.	*capt.*	1/12/49 1/4/57
Price-Jones, J.	*maj.*	16/2/50 17/2/56
Chapman, S.	*maj.*	23/3/50 26/12/55
Plumb, H. W.	*capt.*	26/8/50 27/8/56
Giles, W. T. R.	*capt.*	4/4/51 4/4/57
Leyland, L., *M.B.E.*	*maj.*	2/5/51

Quarter-Masters—contd.

Chandler, W. W.	*capt.*	16/7/51 16/7/57
McArthur, G., *M.M.*	*lt.*	12/8/51
Price, C.	*capt.*	16/9/51 16/9/57
Wilson, I.	*maj.*	12/10/51 12/10/57
Kelly, T. J.	*capt.*	3/11/51 2/11/57
Hassall, H.	*capt.*	29/11/51 10/12/57
Keen, F. R., (*Res. of Off.*)	*maj.*	7/1/52 7/1/58
Hart, F. T.	*capt.*	25/2/52 25/2/58
Daw, R. L. M.	*capt.*	4/4/52 4/4/58
Lowe, F. S.	*capt.*	28/9/52 28/9/58
Morton, L.	*capt.*	12/4/53 12/4/59
Peggie, A.	*maj.*	11/5/53 11/5/59
Coldwell, A., *M.B.E.*	*maj.*	13/6/53
Sinnott, J. P.	*lt.*	30/11/53
Scott, J. B.	*capt.*	12/12/53 12/12/59
Plummer, L.	*maj.*	8/5/54 1/11/58
Long, S. F. B.	*capt.*	4/6/54
Miles, D. G.	*lt.*	31/7/54
Stuart, H. M.	*lt.*	1/3/55
Kennedy, A. L.	*maj.*	2/10/56
Grimshaw, J. L., *T.D.*	*maj.*	5/1/57
Munt, G. W.	*lt.*	15/4/58
Brunt, A.	*capt.*	7/9/58
Lawson, R., *T.D.*	*maj.*	5/1/59
Carnie, W. H.	*capt.*	19/5/59
Proctor, A. G. J.	*lt.*	23/11/59

Digitized by Google

Royal Army Medical Corps—Territorial Army—*continued*

Non-Medical Section

Majors.

Chappell, E.	1/10/50
Dirkin, T. A.	19/11/51
Gallagher, W. J., *M.C.*, *T.D.*	8/10/53
Buffton, E., *T.D.*, *B.E.M.*	16/12/54
Copp, W. H., *T.D.*	1/5/58
Bell, T. D.	21/7/58

Captains.

Barnes, K. C., *T.D.*	1/5/47
Bessant, I. R., *M.B.E.*, *T.D.*	20/3/48
Howell, S. A., *T.D.* (*A/Maj.* 1/10/55)	30/9/48
Spensley, W., *T.D.*	16/10/48
Jubb, A.	24/11/48
Kilvert, C. C. S.	20/12/48
Jones, J. E.	1/4/49
Hope, T.	16/8/50
Cameron, J. D., *M.B.E.*, *T.D.* (*A/Maj.* 24/4/58)	1/11/50
Allen, J.	16/1/51
Hawthorne, W.	20/8/51
Leitch, G. B.	1/11/51
Walker, J.	5/3/52
Whitnell, E.	3/8/52
Howell, T. R.	8/8/53
Ford, G. D.	1/4/54
Hodson, J. R.	18/5/54
Morgan, J. E. (*A/Maj.* 10/9/59)	16/8/54
Holmes, J. E. (*A/Maj.* 24/3/57)	10/10/55
Ellis, G. K. G.	1/7/56
Williams, J.	8/1/57
McCord, W. J.	13/2/57
Sayers, J. B.	1/6/57
Rees, W. A.	11/4/58
Kilshaw, J.	24/4/58
Roberts, J. A., *T.D.*	1/6/58
Houghton, C. E. E.	24/6/58
Maule, R. B.	25/6/59
Smith, C. T.	1/9/59
Croton, L. M.	18/10/59

Lieutenants.

Davey, W. A. J., *M.B.E.*, *T.D.*	27/5/39
Peace, G. L.	31/10/47
Mitchell, S. H.	19/11/47
Lucas, J. M.	12/7/48
Jaffrey, A. W. (*A/Capt.* 4/12/58)	11/3/49
Carne, A. J. C.	14/9/49
McKee, J. S.	25/9/49
Allen, C. H. G. (*Unatt'd List*)	24/8/52
Hollingdale, K. E. (*A/Capt.* 16/4/56)	26/10/52
Whittle, K. M.	24/4/53
Rogers, R.	21/3/54
Wicken, W. A.	9/4/54
Smith, S.	23/5/54
Nicholas, S. C.	12/1/55
Walmsley, J. H.	3/2/55
Crook, R. J. (*A/Capt.* 7/4/59)	23/2/55
Parker, J. B.	22/8/55

Non-Medical Section—*continued*

Lieutenants—contd.

Hodgson, A. E., *M.M.*	25/10/55
Potter, J.	19/11/55
Wiley, F. P., *B.E.M.* (*A/Capt.* 1/11/57)	23/1/56
Wood, R. D. J.	10/3/56
Cash, G. N.	7/4/56
Clapton, G. F.	13/7/56
Walmsley, B. H.	9/8/56
Charlton, A. C.	31/1/57
Wilson, K.	18/2/57
Cooper, D. M.	1/3/57
Imrie, W. L. C. (*A/Capt.* 1/1/59)	23/4/57
Fulham, J. B.	17/6/57
Dugmore, A.	21/6/57
Skipper, J. W.	2/8/57
Forster, J. E. H. (*A/Capt.* 12/3/59)	3/9/57
Woodworth, G.	10/1/58
Rogerson, J. B.	17/3/58
Gogley, M. F.	20/4/58
Rogers, E. R.	11/3/59
Golden, G.	11/10/59
Wilkinson, L. B.	14/11/59

2nd Lieutenants.

Esson, A.	27/4/58
Brooks, G. A.	30/5/58
Barrow, A. J.	29/9/58
Austin, A.	30/9/58
Kerr, J. S.	2/10/58
Porter, J. W.	4/10/58
Stoyle, D. I.	3/4/59

National Service Officers

Captains

Harris, N. L., *M.B.*	28/3/55
Davidson, J. S. H., *M.B.*	16/8/55
Dinwoodie, H. P., *M.B.*	16/8/55
Cumming, R. L., *M.B.*	16/8/55
Longstaff, J., *M.B.*	16/8/55
Tighe, J. R., *M.B.*	16/8/55
Vickery, C. M., *M.B.*	30/8/55
Vivian, P. C., *M.B.*	13/9/55
Williamson, J. McI., *M.B.*	11/10/55
Butcher, R. M., *M.B.*	11/10/55
Harris, M. B., *M.B.*	15/11/55
McCrea, R. R., *M.B.*	15/11/55
Caine, R. Y., *M.B.*	6/12/55
Bradford, T. C., *M.B.*	6/12/55
Dworetzki, O., *M.B.*	11/12/55
Taylor, T. J., *M.B.*	7/2/56
Johnson, J., *M.B.*	7/2/56
Pritchard, M. J., *M.B.*	21/2/56
Harris, L., *M.B.*	21/2/56
Johnson, R. H., *M.B.*	21/2/56
Dunn, P. McN., *M.B.*	21/2/56
Webb, A. J., *M.B.*	28/3/56
Brown-Grant, K., *M.B.*	18/4/56
Lewis, G. M., *M.B.*	9/5/56
Williams, R. S., *M.B.*	2/1/57

Non-Medical Section

2nd Lieutenant.

Peters, A.	20/8/55

Digitized by Google

ROYAL ARMY ORDNANCE CORPS

The Arms of the Board of Ordnance within the Garter surmounted by the Crown.—"*Sua tela tonanti.*"

Agents—Messrs. Glyn, Mills & Co., Holt's Branch.

Regimental Depot, R.A.O.C.—Blackdown, Hants.

Regimental Journal—"The Royal Army Ordnance Corps Gazette," R.A.O.C. Gazette Office, Blackdown, Hants.

Regimental Association—The Royal Army Ordnance Corps Association, R.A.O.C. Secretariat, Blackdown, Hants.

The Royal Army Ordnance Corps Aid Society, R.A.O.C. Secretariat, Blackdown, Hants.

For Record Office ... ... *see* column 2904.
For Regimental Pay Office ... ... *see* column 2912.

Uniform—Blue. *Piping*—Scarlet.
Facing Colour—Scarlet.

Allied Corps

The Royal Canadian Ordnance Corps
Royal Australian Army Ordnance Corps
Royal New Zealand Army Ordnance Corps
The Ceylon Army Ordnance Corps
Army Ordnance Corps (Pakistan)
Army Ordnance Corps of India.

Colonel-in-Chief ... ... THE QUEEN
Officer Commanding Regimental Depot—Carmichael, Lt.-Col. D. R. G., *o.*

Colonels Commandant.

Swiney, Maj.-Gen. *Sir* G. A. Neville, *K.B.E.*, *C.B.*, *M.C.*, ret. pay, *o.* (*Hon. Col. R.A.O.C.*(*T.A.*)) 7/12/54

‡Cutforth, Maj.-Gen. *Sir* Lancelot E., *K.B.E.*, *C.B.*, *F.B.I.M.*, ret. pay, *o.* 1/11/57

Brown, Maj.-Gen. E. G., *C.B.*, *C.B.E.*, *M.B.I.M.*, ret. pay, *o.* 1/1/58

Crawford, Maj.-Gen. G. O., *C.B.*, *C.B.E.*, *o.* 1/1/60

Director of Ordnance Services

Crawford, Maj.-Gen. G. O., *C.B.*, *C.B.E.*, *o.* 22/4/58

Major-Generals.

Crawford, G. O., *C.B.*, *C.B.E.*, *o.* 20/5/55

Hooley, St. J. C., *C.B.*, *C.B.E.*, *A.M.B.I.M.*, *o.* 19/4/57

Jones, B. D., *C.B.E.*, *o.* 20/5/58

Brigadiers.

Mitchell, H. S., *C.B.E.*, *A.D.C.*, *o.* 19/4/57

G.C. Jones, R. L. J., *o.* 21/8/57

Hildreth, H. J. C., *C.B.E.*, *o.* 20/5/58

Lambert, B. A. P., *O.B.E.*, *A.M.B.I.M.*, *p.s.c.*, *o.* 7/6/58

McVittie, C. H., *C.B.E.*, *A.M.B.I.M.*, *o.* 6/8/58

Volkers, R. J., *C.B.E.*, *o.* 31/10/59

Colonels.

Innes Hopkins, R. H., *p.s.c.* (*T/Brig.* 13/1/55) 29/7/52

Snook, W. F., *o.* (*T/Brig.* 20/11/53) 26/12/52

Tarrant, V. F. D., *C.B.E.*, *p.s.c.*, *o.* (*T/Brig.* 10/5/56) 3/4/53

Ferguson, R. H., *O.B.E* (*T/Brig.* 31/12/56) 18/12/53

Payne, G. Le F., *o.* (*T/Brig.* 20/5/57) 1/4/54

Prentis, H. L., *C.B.E.*, *p.s.c.*, *o.* (*T/Brig.* 4/11/57) 6/4/54

Blundell, R. V., *C.B.E.* (*T/Brig.* 15/5/59) 12/4/54

Murphy, J. C., *M.A.*, *B.Sc.*, *i.o.o.* (*T/Brig.* 19/3/58) 19/6/54

Tobin, C. J., *C.B.E.*, *A.M.B.I.M.*, *i.o.o.* (*T/Brig.* 20/2/58) 14/4/55

Colonels—contd.

Sheffield, J., *p.s.c.*, *o.* (*T/Brig.* 9/5/59) 14/4/5

Burkin, B. (*T/Brig.* 3/9/59) 14/4/55

Nilsson, N. F. (*T/Brig.* 10/6/59) 14/4/55

Eaton, J., *O.B.E.*, *p.s.c.*, *i.o.o.* (*T/Brig.* 9/1/60) 14/4/55

Hamilton, T. P., *p.s.c.* 14/4/55

Moss, R. E., *M.V.O.*, *O.B.E.* 14/4/55

Bransbury, S. P. B., *o.* 1/1/56

Worsdell, G. W., *j.s.s.c.*, *p.s.c.*, *o.* 1/1/56

Allen, R. M., *C.B.E.*, *j.s.s.c.*, *p.s.c.* 9/5/56

Northey, J. C., *i.o.o.* 9/7/56

Mills, J. 15/9/56

Ranson, E. V., *O.B.E.*, *i.m.*, *o.* 22/9/56

Brakes, H. A., *M.B.E.*, *p.s.c.* 22/9/56

Wortham, G. C. H., *O.B.E.*, *p.s.c.* (*T/Brig.* 16/9/59) 22/9/56

Kenney, W. A., *O.B.E.*, *i.m.* 21/12/56

Doyle, R. S., *C.B.E.*, *A.M.B.I.M.*, *j.s.s.c.* 21/12/56

Keeling, J. G., *T.D.*, *p.s.c.* 8/11/57

Savill, M. D., *O.B.E.*, *p.s.c.*, *o.* 27/2/58

Patrick, R. M. N., *p.s.c.*, *o.* 1/4/58

Medhurst, K. W., *i.m.* 21/6/58

Marshall, W. E., *i.m.* 23/6/58

May, H. T., *O.B.E.* 23/6/58

Pettifor, A. A., *O.B.E.* 7/1/59

Martin-Jenkins, A. A., *O.B.E.*, *p.s.c.* 7/1/59

Dansie, W. E. B., *O.B.E.*, *i.m.*, *j.s.s.c.* 7/1/59

Jackson, J. E., *i.m.* 31/7/59

G.C. Eastman, W. M., *p.s.c.*, *i.o.o.* 1/8/59

[illegible]nell, J. L. 2/8/59

Govier, J. C., *i.m.* 1/9/59

Morrison, D. T., *i.m.* 1/10/59

‡Representative Colonel Commandant for 1960.

Digitized by Google

Lt.-Colonels.

Finney, R. H. A. P., *O.B.E.*, *o.*	11/8/48
Else, F. H., *o.*	7/1/49
Mayes, G. W. C., *o.*	31/12/49
Carmichael, D. R. G., *o.*	31/12/49
Lancefield-Staples, W. H., *p.s.c.*	10/4/50
Briffa, G. W., *O.B.E.*, *o.*, *y.*	12/4/51
Dickinson, R. J., *p.s.c.*, *o.*	2/11/51
Watt, J. H. S., *B.Sc.*, i.m., *i.o.o.*	2/11/51
Woods, M. J. W.	2/11/51
Barrell, H. A. J., *p.s.c.*	2/11/51
Lowe, T. M. O'H., *p.s.c.*	2/11/51
Douglas, J. S. (*T/Col.* 5/9/59)	2/11/51
Stevenson, A. I. R., *O.B.E.*, *p.s.c.*, *i.o.o.*	2/11/51
Sellars, C., *C.B.E.*	2/11/51
Bambridge, F. F.	2/11/51
Bradley, K. W., *M.B.E.*	2/11/51
Webb, E. J., *M.B.E.*, *B.Sc.*, *i.o.o.*	2/11/51
Harper, C. K. M., *i.o.o.* (*T/Col.* 2/8/58)	2/11/51
Hatton, T. E., *O.B.E.*	2/11/51
Mallory, B. W., *O.B.E.*	2/11/51
Brown, J., *O.B.E.* (184850)	2/11/51
Whitnall, W. W., *O.B.E.*, i.m.	2/11/51
Barry, E. V., i.m.	2/11/51
Parry-Davies, D. C., *A.M.B.I.M.*, *o.*	2/11/51
Gibbs, D. A. C.	2/11/51
Duncan, A., *O.B.E.*	2/11/51
Greenway, C. D. W. K.	2/11/51
Ford, W. M., *O.B.E.*	2/11/51
Carmichael, H. R., *M.C.*, i.m.	2/11/51
Andrews, W. E., *p.s.c.*	2/11/51
Moore, St. G. J. S., *o.*	2/11/51
Tobin, R. H., *p.s.c.*	29/2/52
Wood, W. A., i.m.	18/3/52
Alden, H. R., *p.s.c.*, *i.o.o.*	24/3/52
Cowan, C. R., *O.B.E.*, *E.R.D.*, i.m.	1/4/52
Jobson-Scott, R. M., i.m.	1/4/52
Hall, R. M., *p.s.c.* (51490)	6/1/53
Gibson, D. H. M., *i.o.o.*	1/4/53
Pinner, D. A.	1/4/53
Tyrrell, W. P., i.m.	1/4/53
Tasman, B. E., *M.B.E.*	5/5/53
Luke, A. J.	8/7/53
Gomersall, J. H., *O.B.E.*, i.m.	18/12/53
Leir, P. A. A., i.m., *i.o.o.*	1/4/54
Stingsby, S. G., *O.B.E.*, *p.s.c.*	1/4/54
Browne, J. P., *O.B.E.*, *p.s.c.*, i.m.	1/4/54
Miller, J. A.	1/4/54
Randall, H. O., *o.* (*T/Col.* 9/5/59)	1/4/54
Hillman, C. C., *O.B.E.*, i.m.	6/4/54
Wall, A. C., *M.B.E.*	19/6/54
Horsey, E. A., *O.B.E.*, i.m.	27/9/54
Hayward, F. D., i.m.	14/4/55
Welsh, W. A. J., i.m.	14/4/55
Humphreys, M. G., i.m.	14/4/55
Herbert, L. P. J., *A.M.B.I.M.* (*T/Col.* 6/10/59)	14/4/55
Crooks, G. F., *O.B.E.*, i.m.	1/5/55
Longstaff, E. J., *M.B.E.*	29/6/55

Lt.-Colonels—contd.

Brice, M. R.	31/8/55
Birtwistle, F., *M.B.E.*	1/10/55
Britton, J. B. G., i.m. (*local Col.* 6/2/58)	1/1/56
Ayton, G. F., i.m.	1/1/56
Tooley, C., *o.*	9/5/56
Thomas, C. O. S., i.m.	9/5/56
Loney, D.	1/6/56
Tredinnick, J. L., *i.o.o.* (*T/Col.* 22/9/59)	9/7/56
Kenney, N. G., *O.B.E.* (*T/Col.* 7/12/59)	15/9/56
Peters, R. V., *M.B.E.*, *i.o.o.*	1/2/57
Coates, L. A., *O.B.E.*, i.m.	2/2/57
Warne, S. E., *p.s.c.*, *o.*	1/4/57
Richards, J. H. S., *A.M.B.I.M.*, *p.s.c.*	2/7/57
bt. lt.-col.	1/7/57
Hildred, W. A., *O.B.E.*, i.m.	3/7/57
Young, A., j.s.s.c., *p.s.c.*	4/7/57
bt. lt.-col.	1/7/56
Persson, W. L., *p.s.c.*	5/7/57
Muggeridge, H. G., *M.B.E.*, i.m.	13/9/57
Key, C. D., *M.B.C.*, j.s.s.c., *p.s.c.*	8/11/57
Dickinson, S. E., i.m.	29/12/57
Pugh, G. A., i.m.	1/9/58
Hall, W. A., *T.D.*	2/9/58
Lord, E., i.m., *o.*	3/9/58
Tarsnane, B. J., i.m.	4/9/58
Barnett, G. W., i.m.	5/9/58
Woolley, G. E. M., *A.M.B.I.M.*, *i.o.o.*	6/9/58
Beddoe, A., i.m.	7/9/58
Barker, K. R., *M.B.E.*, i.m.	8/9/58
Hicks, L. H., i.m.	9/9/58
Winter-Goodwin, B. C.	10/9/58
Allen, R. L., *O.B.E.*, *B.Sc.*, x., (125545) *i.o.o.*	11/9/58
Lowe, K. A., *T.D.*, i.m.	12/9/58
Harley-Peters, J. W., i.m.	20/9/58
Masters, G., i.m.	4/10/58
Petrie, I. G. M., *B.Sc.*, x., *p.s.c.*, *i.o.o.*	5/10/58
Wise, J. J., *O.B.E.*, i.m.	6/10/58
Parnaby, A. H., *O.B.E.*	7/10/58
bt. lt.-col.	1/7/55
Darkin, R. B., *A.M.B.I.M.*, j.s.s.c., *p.s.c.*	8/10/58
King, F. P.	7/1/59
Sievwright, C. F. H., *p.s.c.*	7/1/59
Rafferty, C., i.m.	7/1/59
Anderson, W. H. M., j.s.s.c., *p.s.c.*	1/2/59
Haynes, L. R. E., i.m.	16/2/59
Hancock, E. H., *M.B.E.*, i.m.	17/2/59
Bennett, C. G. S., *A.M.B.I.M.*	3/4/59
Bass, G. L. St. P., i.m.	23/4/59
Pettit, R. W., i.m.	1/6/59
Thompson, B. W., *i.o.o.*, i.m.	23/7/59
Gill, C. S., i.m.	1/8/59
Martin, A. L., *M.B.E.*, i.m.	1/8/59
Cole, E. A. M., i.m.	2/8/59
Girvan-Brown, H. W., *M.C.*, i.m.	1/9/59
Head, J. R., *O.B.E.*	1/10/59
Barclay, N.	27/12/59
Brock, D., i.m.	28/12/59
Rawlins, R. V., i.m.	29/12/59
Phelps, L. T. H., *p.s.c.*, *i.o.o.*	30/12/59
Atherton, J. C., i.m.	31/12/59

Digitized by Google

Royal Army Ordnance Corps—*continued*

Majors.

Manton, W. R., *O.B.E., T.D.*	**1/7/46**
Hall, W. W.	**1/7/46**
Roberts-Harry, E., *i.o.o.*	1/7/46
Power, T. G. B., *i.o.o.*	1/7/46
Rieu, E. A.	**1/7/46**
Sims, N. G. E., *M.B.E.*	1/7/46
Pickering, G. W.	1/7/46
Ferro, W. G. *g*., o.*, i.m.	1/7/46
Turton, C. E. N.	**1/8/46**
Butcher, N. F.	**13/4/47**
Vaughan, P. H., i.m.	13/5/47
Thomas, S. J.	29/8/47
Johnstone, A. J. F., *p.s.e.*	**30/8/47**
Naylor, C. C. F., *M.B.E.*	9/9/47
Muirhead, R. R., *p.s.c.* (*T/Lt.-Col.* 14/12/53)	31/1/48
Gleeson, E. C.	**31/1/48**
Stamp, P. E., *g., i.o.o.*	**29/8/48**
Gordon, W. D., i.m., *o.* (*T/Lt.-Col.* 29/6/53)	29/8/48
Dawe, R. L., *p.s.c.*	29/8/48
Welch, S. E., *p.s.c.*	9/9/48
Manley, B. V., i.m.	**26/9/48**
Amey, C. F., i.m.	24/11/48
Pearson, R. D., i.m.	**24/11/48**
Wyatt, G. F	**24/11/48**
Lamb, R. E., i.m.	24/11/48
Butcher, T. W.	24/11/48
Wells, E. F., i.m.	24/11/48
Austen, A. F., *M.B.E., B.E.M.*	24/11/48
Duff, J. L.	24/11/48
Dixie, K. G.	**24/11/48**
Brett, L. G.	24/11/48
Bouverie-Brine, J. I., *p.s.c.* (*T/Lt.-Col.* 28/10/54)	30/1/49
Page, F. F. B.	**30/1/49**
Yates, R. A., *i.o.o.*	22/4/49
Craig, S. R.	9/5/49
Laverick, G., *p.s.c.* (*T/Lt.-Col.* 9/12/54)	21/7/49
Lamb, W.	8/8/49
Lee, H. M. C., *p.s.c.* (*T/Lt.-Col.* 29/4/54)	27/8/49
Going, R. J., *p.s.c.* (*T/Lt.-Col.* 30/7/54)	27/8/49
Baker, J. A. B. (*T/Lt.-Col.* 12/10/55)	27/8/49
Wharton, C. T. C.	2/10/49
Westerman, G. F., i.m.	13/12/49
Austin, P. H. (*T/Lt.-Col.* 27/6/55)	28/1/50
Wright, H. H., i.m.	29/7/50
Murdoch, B., *M.B.E.*	26/8/50
Collings, A. E. P., *i.o.o.*	10/10/50
Campbell, G., *p.s.c.* (*T/Lt.-Col.* 17/10/55)	8/11/50
Forbes, J. L. W.	5/1/51
Garstin, H. C., *p.s.c.* (*T/Lt.-Col.* 25/7/55)	27/1/51

***Majors*—contd.**

Downey, R. W. (*T/Lt.-Col.* 7/2/58	5/2/51
Potts, F. N., *T.D.*	**13/2/51**
Adams, R. W. G. (*T/Lt.-Col.* 27/8/56)	12/3/51
Cochrane, W. A., i.m. (*T/Lt.-Col.* 31/8/56)	18/3/51
Taggart, A. E.	**20/4/51**
Bessell, R. J. L.	28/4/51
Chandler, B. C., i.m.	25/8/51
Chidgey, C. C.	**30/8/51**
Clayton, J. W., *M.B.E.*	30/9/51
Adlington, T. (*T/Lt.-Col.* 29/5/57)	1/10/51
Tansley, A. (*T/Lt.-Col.* 23/4/56)	**7/11/51**
Wallace, C. S., *o.* (*T/Lt.-Col.* 19/4/58)	30/11/51
Cain, D. M. (*T/Lt.-Col.* 14/4/58)	31/12/51
Meeking, W. W., i.m. (*T/Lt.-Col.* 25/3/58)	19/1/52
Allen, C. F. (*T/Lt.-Col.* 15/9/58)	**26/1/52**
Bennett, J. A. (*T/Lt.-Col.* 12/10/59)	27/1/52
Kerr, D. F., i.m.	8/2/52
McCormick, R. (*T/Lt.-Col.* 28/7/58)	2/3/52
Moon, A. (*T/Lt.-Col.* 6/6/58)	9/3/52
Bathe, G. R., *M.B.E., i.o.o.*	**17/3/52**
Siddle, E. W., *o.* (*T/Lt.-Col.* 19/7/58)	22/3/52
Bancroft, G. B.	9/6/52
Miller, H. A., *i.o.o.*, i.m.	13/6/52
Wright, N. F., i.m. (*T/Lt.-Col.* 8/4/58)	19/6/52
Wilding-Jones, A., i.m. (*T/Lt.-Col.* 9/8 58)	23/6/52
Davis, D. H., i.m.	1/7/52
Burton, J. A., *A.M.B.I.M., i.o.o.*	1/7/52
Blantern-Haine, R. A. B. K., *p.s.c.*	1/7/52
Lynch, P. L., *M.B.E., i.o.o.*	1/7/52
Bate, R. T., *i.o.o.*	1/7/52
Jackson, B. H., *D.F.C.*, i.m.	1/7/52
Ryan, E. J., i.m.	1/7/52
Suter, F. B., i.m.	3/7/52
Knight, H. M. A., *M.C., i.m.*	3/7/52
Green, C. W.	6/8/52
Clements, S. P.	8/8/52
McMurtrie, W. P., i.m. (*T/Lt.-Col.* 18/3/59)	17/8/52
Lloyd-Jones, W., *E.R.D., i.o.o.*	17/8/52
Jacomb, B. L. B., *E.R.D.*	1/9/52
Stephens, F. W. W., i.m.	21/10/52
Buckeridge, R. G. D., i.m. (*local Lt.-Col.* 16/4/58)	22/10/52
Fraser A. H.	**22/10/52**
Waller, D. de W., *i.o.o.*	22/10/52
Duffield, H. D. H., *i.o.o.*	25/10/52
Lees, R. D., i.m. (*T/Lt.-Col.* 29/1/59)	29/10/52
Stronach, R. A., i.m. (*T/Lt.-Col.* 14/2/59)	30/11/52
Pexton, T. K., *p.s.c., o.*	1/12/52
Willstrop, R. H., *M.C.*, i.m.	26/12/52
Bruen, E. J. D., i.m.	31/12/52

Digitized by Google

Royal Army Ordnance Corps—*continued*

Majors—contd.

Thomas, L. A., *T.D.*, *B.A.*	5/1/53
Pryce-Evans, S. A.	14/1/53
Brown, S. McM., *B.Sc.*, *p.t.s.c.*, *i.o.o.*	15/1/53
Chapman, W. H., *p.s.c.*, *o.* (*T*/*Lt.-Col.* 1/12/59)	29/1/53
Jarman, A. R.	6/2/53
Dally, L. G., *p.s.c.* (*T*/*Lt.-Col.* 14/12/59)	27/2/53
Farquharson-Roberts, D., i.m. (*T*/*Lt.-Col.* 12/9/59)	27/3/53
Price, R. T., i.m.	1/4/53
Crockford, C. M., i.m.	5/4/53
Chipp, R. N., *p.s.c.*	28/4/53
Beeley, P. N. W., i.m.	10/5/53
Jarvis, H.	11/5/53
Whitters, C., i.m.	21/5/53
Richardson, E., i.m.	17/6/53
Devlin, R. M., i.m.	2/8/53
Cruickshank, A. J. E., *M.C.*, i.m.	15/8/53
Howard, R. A., *T.D.*, *i.o.o.*	24/8/53
Douch, C. W., *i.o.o.*	3/9/53
Wilson, G. E.	20/9/53
Mander, P. S., i.m.	26/9/53
Brooks, L., *i.o.o.* (*T*/*Lt.-Col.* 1/10/59)	3/10/53
Cozens, S. D., *i.o.o.*	17/11/53
Towers, R. J.	19/11/53
Parsons, G. W., i.m.	19/11/53
Rosher, L. W., *i.o.o.*	22/11/53
Harris, T. H., i.m.	2/12/53
Stretch, R. F., i.m.	23/12/53
Higton, K., *M.C.*, i.m.	23/12/53
Goozee, P. K., *p.s.c.*	25/12/53
Castle, D., *T.D.*, i.m.	26/1/54
Martin, J. F., i.m.	31/1/54
Jones, R. L.	7/2/54
Butler, W. T., i.m.	1/3/54
Newns, E. W.	4/3/54
Bailey, A. G., i.m.	4/3/54
Vickers, J. E. R., i.m.	13/4/54
Smith, W. J., *i.o.o.*	25/4/54
Cornock, A. R., *p.s.c.*	4/5/54
Maitland, E. W., i.m. (*T*/*Lt.-Col.* 20/1/60)	7/5/54
Abbott, J. P. F., *p.s.c.*	7/5/54
Farrally, E. H., i.m.	5/6/54
Reynolds, D., *p.s.c.*	8/6/54
Scott, D. M., *M.C.*, *i.o.o.*	22/6/54
Finneron, K. T., *p.s.c.*	25/6/54
Hutchinson, J. S., *M.B.E.*, *i.o.o.*	25/6/54
Smith, J. J. G., *p.s.c.*	26/6/54
Walpole, C., i.m.	26/6/54
Bullock, K., i.m.	9/7/54
Lewis S. J., i.m.	27/7/54

Majors—contd.

Allen, R. G. H., i.m.	28/7/54
Goodwin, F. S., i.m.	15/8/54
Spencer, W., *M.B.E.*, *M.C.*, i.m.	21/8/54
Stanyer, J. T., *p.s.c.*	26/8/54
Pickford, J. J.	30/8/54
Murphy, S. A. K.	15/9/54
Jacklin, F. H.	15/9/54
Burden, H. L., *i.o.o.*	16/9/54
Heath-Smith, W. D. J., *T.D.*, i.m.	7/10/54
Battey, A. E. L., i.m.	11/10/54
Terndrup, J. O. A.	15/10/54
White, C. E., *i.o.o.*	27/10/54
Hathway, J. C., i.m.	2/11/54
Corrin, T. D., *p.t.s.c.*, *i.o.o.*	20/11/54
Darley, E. S., *M.M.*, i.m.	23/11/54
Clegg, P. J. H., i.m.	30/11/54
White, A. W., i.m.	6/12/54
Underwood G. H., *M.C.*, i.m.	10/12/54
Snape, F., *D.C.M.*, i.m.	30/12/54
Piper, G. S., *T.D.*, *p.s.c.*	2/1/55
Baker, W. H., *i.o.o.*	16/1/55
Eccles, W. R., j.s.s.c., *p.s.c.*	7/2/55
Jones, L., i.m.	11/2/55
Auld, G. M., i.m.	12/2/55
Hill, I. K. W.	13/2/55
Kiernan, C. A., i.m.	21/2/55
Wilcox, F., *M.C.*	22/2/55
Speller, N. H., *p.s.c.*	5/3/55
Pike, H. J.	5/3/55
Allen, N. F. T., i.m.	17/3/55
Stevens, J. G., i.m.	28/3/55
Barker, J. G., *i.o.o.*	30/3/55
Weldon, A. F., *i.o.o.*	1/4/55
Thompson, F. G., i.m.	2/4/55
Sutton, J. G., i.m.	10/4/55
Bangham, K. D., *T.D.*, *p.s.c.*, *i.o.o.*	21/4/55
Clark, A. B., *p.s.c.*, j.s.s.c.	3/5/55
Allen, D. K., *p.s.c.*	14/5/55
Gibbon, E. L., *p.s.c.*	7/7/55
Dutton, S. E., *M.B.E.*, *p.s.c.*, *i.o.o.*	7/7/55
Parkes, S.	3/8/55
Pritchard-Davies, M. D. S., *i.o.o.*, *p.l.* (i) (*Att'd A.A.C*)	7/8/55
Rees, D. F. A.	15/8/55
Maple, C. S., *p.t.s.c.*	25/8/55
Gunton, N. G., *p.s.c.*	10/9/55
Curnow, M. I. C., *p.s.c.*	17/9/55
Johnston, J., *p.s.c.*	3/10/55
Campbell, W. J., i.m.	6/10/55
Fancourt, R. E.	12/10/55
Randall, L .E.	25/10/55
Ross, G. J., i.m.	3/11/55

Digitized by Google

Royal Army Ordnance Corps—*continued*

***Majors*—contd.**

Vaughan-Griffith, T. L. V.	7/11/55
Walters, J. C., *i.o.o.*	12/11/55
Hay, W. A. H., *T.D.*	4/12/55
McNeil, J. A., *M.C.*, i.m.	9/12/55
Wilson, M. K.	20/12/55
Mountford, A. H., i.m	22/12/55
Galbraith, D., *M.C*	23/12/55
Busher, J. F. S.	27/12/55
Ridgeway, E.	29/12/55
Mendham, D. G.	12/1/56
Southworth, S., *M.M.*, i.m.	22/1/56
Watkins, D. G.	22/1/56
Magee, L. J. P.	2/2/56
Coote, A. D.	4/2/56
Coleman, C. S.	12/2/56
Herrington, H. R.	17/2/56
Crompton, I. A., i.m.	23/2/56
Sewell, B. E. H.	13/3/56
Tobenhouse, C. C., *M.B.E.*, i.m.	18/3/56
Henning, P., i.m.	26/3/56
Michelli, H. J., *tt.*	28/3/56
Bateson, R.	19/4/56
Steer, W. J.	4/5/56
Seth, J. J.	23/5/56
Lorenzen, J. L., *p.l.* (i)	18/7/56
Minogue, P. J. O'B., *p.s.c.*, *i.o.o.*	28/7/56
Newark, G. A., i.m.	9/8/56
Stone, A. W., *M.B.E.*, i.m.	16/8/56
Emery, M. A., *i.o.o.*	17/9/56
Roycroft, J. S. G., i.m.	17/10/56
Pepper, W. J.	25/10/56
Hanlon, J. W., *p.l.*	6/11/56
Landy, G. D. M.	12/11/56
Rew, P., *i.o.o.*	23/11/56
Woolnough, E. J.	2/12/56
Mathews, R. *tt.*	3/12/56
Duplock, F. E., *p.s.c.*, *p.l.*, *p.l.*(i)	15/12/56
McGill, J. K.	26/12/56
Boraman, J. W.	8/1/57
Baker, D. B.	22/1/57
Griffiths, J. A., *M.B.E.*, j.s.s.c., *p.s.c.*	27/1/57
Lawrence-Archer, J. H., *p.l.s.c.* *i.o.o.*	29/1/57
Danger, D. L. P., *M.M.*	1/3/57
Sutcliffe, C. H., *tt*	9/3/57
Brownlee, G. C., *i.o.o.*	12/3/57
Stark, B. M. A., *i.o.o.*	17/3/57
Bartels, J. A.	29/3/57
Auchinleck, C. J. H. A.	1/4/57
Bates, W. A., *B.Sc.*, *i.o.o.*	5/4/57
Marriner, R. B., i.m.	25/5/57
Matthews, D. G.	16/6/57
Mather, W. J., *i.o.o.*	1/7/57

***Majors*—contd.**

Breadmore, W. J.	3/7/57
Wilson, C. H., *p.s.c.*	28/7/57
Groome, E. G. R.	10/8/57
Bartlett, T. W.	15/8/57
Hilton, J. R., *i.o.o.*	8/9/57
Pratt, R. M., *i.o.o.*	22/9/57
Gray, W. G. W.	2/10/57
Chilman, H. C. S., i.m.	6/10/57
Jones, R. I.	19/10/57
Darnell, C., *i.o.o.*	24/11/57
Dennison, G. E., *i.o.o.*	24/12/57
Stone, M. E., i.m.	4/1/58
O'Mara, J. E.	2/2/58
Hallsworth, D. A., *A.M.B.I.M.*	8/2/58
Haworth, R. C. A., *i.o.o.*	18/2/58
Endall, J. O., *p.s.c.*	4/3/58
Rolley, E. M., *p.s.c.*	14/3/58
Bailey, C. J.	5/4/58
Steevenson, R. V. C.	16/4/58
Lowe, J. H. C.	25/5/58
Wright, G.	8/6/58
Pain, A. W. E., *M.B.E.*, *i.o.o.*	17/6/58
Bower, P. K., *p.s.c.*, *i.o.o.*	29/6/58
McEwan, D. A.	31/7/58
Baguley L. V.	15/8/58
Williams, D. I., *i.o.o.*	18/8/58
Chappell, A. J. B., *p.s.c.*	1/9/58
Goodwin, P. R., tt.	23/9/58
Hubbard, B. M. P.	10/11/58
Spittal, E. J.	15/12/58
Pope, D. E. J., *p.s.c.*	4/1/59
Holledge, L. C.	7/1/59
Bawden, A. E. C.	10/1/59
Hewlett, P., *i.o.o.*	12/1/59
Stow, H. C.	21/1/59
MacDonald, J. A. M.	17/2/59
Bloomfield, R. F.	18/2/59
Lloyd-Jones, J.	9/4/59
Bird, E. J.	24/6/59
Wisdom, D. H. G., *D.F.C.*, *p.l.*	3/7/59
Hynes, F. M., *M.M.*	7/7/59
Pittam, C. C., i.m., *tt*	11/7/59
Whent, A. R., *i.o.o.*	7/8/59
Taylor, L. A. (334669)	11/8/59
Matson, E. G. W.	10/9/59
Lawrence, P. M.	12/9/59
Goodall, S. G.	12/11/59
Cullan, M., *p.s.c.*	27/11/59
Blake, E. P. T.	4/1/60
Dalton, B. M. J. A.	8/2/60

Digitized by Google

Royal Army Ordnance Corps—*continued*

Captains.

Leech, R. A.	8/3/51
Kinch, A. R.	18/6/51
Robertson, A. C.	4/9/51
Bunnney, C. W.	26/9/51
Douglas, G. H. A.	4/2/52
Edwards, E. R.	16/1/53
Hill, A. D., *i.o.o.*	7/2/53
Fagan, J.	8/2/53
Markwick, J. G., *i.o.o.* (*T/Maj.* 16/8/59)	23/2/53
Short, M. J., *i.o.o.*	26/3/53
Wright, K. J.	29/3/53
Booth, D.	1/4/53
Page, M. B. (*T/Maj.* 2/5/59)	12/5/53
Gunn, D. J. (*T/Maj.* 3/10/59)	21/5/53
Laurie, D. MacD., *i.o.o.* (*T/Maj.* 3/6/58)	22/5/53
Logan, D. G.	27/5/53
Vickery, C. J. G. (*T/Maj.* 24/6/59)	2/6/53
Moore, J. C., *i.o.o.* (*T/Maj.* 15/12/58)	8/6/53
Hammill, D. D.	20/6/53
Grimble, J. G. B.	1/7/53
Evans, J. V.	12/7/53
Carter, A. W. (*T/Maj.* 22/12/58)	14/7/53
Morgan, R. H.	1/8/53
Nicholson, N. F.	6/8/53
Voller, R. J., *i.o.o.* (*T/Maj.* 12/11/59)	10/8/53
Hensby, R. H., *i.o.o.* (*T/Maj.* 3/9/58)	9/9/53
Hind, R. K., *i.o.o.* (*T/Maj.* 1/10/59)	9/9/53
Jenkins, L. J. B.	12/9/53
Dorber, J. C.	29/9/53
Kent, W. H.	3/10/53
Gibson, E. J. W.	11/10/53
Hurr, B. R., *i.o.o.*	26/10/53
Logan, A. R.	26/10/53
O'Brien, T. F.	30/10/53
Gunn, W. J.	11/11/53
McCarter, R. J.	20/11/53
Rogers, S. B., *i.o.o.* (*T/Maj.* 3/12/59)	30/11/53
Isaac, C. J., *p.t.s.c.*, *i.o.o.* (*T/Maj.* 1/1/59)	6/12/53
Goodson, E. C.	22/12/53
Bartlett, F. G., *tt.* (*T/Maj.* 21/10/59)	29/12/53
Mears, J. W., *i.o.o.*	30/12/53
Simpson, W. A., *M.A.*	18/1/54
Maunder, K. W.	9/2/54
Irving, D. J. (*local Maj.* 21/11/57)	12/2/54
Gregory, I. F.	17/3/54
Searle, H. N. L.	17/3/54
Finield, D. A.	26/3/54
Pascoe, A.	12/4/54
Webster, W. A.	24/4/54
Thomson, I. D. M., *i.o.o.*	3/5/54
Pope, G. S.	3/5/54

Captains—contd.

Dickinson, C. H.	11/5/54
Pudney, D. R.	13/5/54
Prater, D. H.	18/5/54
Morton, J.	18/5/54
Gaff, J. M., *i.o.o.*	22/5/54
Holtby, K. F., *i.o.o.*	10/6/54
Dempsey, D. J.	19/6/54
Cockburn, W. H. (*T/Maj.* 1/10/59)	23/6/54
Beatty, R. T. V.	25/6/54
Frisby, R.	6/7/54
Freeme de Wallens, P. J.	8/7/54
Morris, E. G., *i.o.o.*, *tt.*	14/7/54
Morgan, D. A.	14/7/54
Kelly, B. L., *B.Sc.* v., *p.t.s.c.*, *i.o.o.* (*T/Maj.* 14/1/58)	15/7/54
Franks, R. L., *i.o.o.*	15/7/54
Rose, G. (*T/Maj.* 22/10/59)	27/7/54
Pearn, P.	5/8/54
Eve, J. S. M., *i.o.o.*	6/9/54
Clarke, G. B.	7/9/54
Herring, R. G.	9/9/54
Vyner, P. J. C.	19/9/54
Upton, E. D., *i.o.o.* (*T/Maj.* 24/12/59)	20/9/54
Bomford, P. R., *i.o.o.*	28/9/54
Jarvis, J. G., *i.o.o.*	28/9/54
Halsey, D. H. J., *p.t.s.c.*, *i.o.o.* (*T/Maj.* 12/1/59)	2/10/54
Davies, G. L., *p.t.s.c.* (*T/Maj.* 4/6/59)	3/10/54
Terry, K. W. F., *i.o.o.*	9/10/54
Pridham, I. J.	21/10/54
Musson, W., *i.o.o.*	21/10/54
Griffin, N. F.	21/10/54
Carpenter, D. G., *i.o.o.*	25/10/54
Littlewood, J. T.	27/10/54
May, A. J.	16/11/54
Drummond, J. B. L.	25/11/54
Lumley, R. F.	30/11/54
Coutanche, M. F.	3/12/54
Millar, E. H.	9/12/54
Biggs, B. R., *i.o.o.*	12/12/54
Hunwicks, S. A., *i.o.o.*	17/12/54
Dally, R. M., *i.o.o.*	22/12/54
Brown, J. (397824)	22/12/54
Walker E. L.	22/12/54
Teague, C. F. J.	22/12/54
Reynolds, D. H. F., *i.o.o.*	22/12/54
Owen H. R., *i.o.o.*	22/12/54
Stean, W. S., *i.o.o.*	22/12/54
Venning, D. C.	22/12/54
Sobey, E. G. C.	22/12/54
Guthrie, G. R. G., *i.o.o.*	22/12/54

Digitized by Google

Royal Army Ordnance Corps—*continued*

Captains—contd.

Maughan, A. K.	22/12/54
Robertson, A. T., *i.o.o.*	22/12/54
Coghill, J. K. P., *i.o.o.*	22/12/54
Logan, O.	22/12/54
Mackay, W. A. L.	22/12/54
Moffitt, H. N., *i.o.o.*	22/12/54
Smith, A. C.	3/1/55
Harmer, G. F.	7/1/55
Dunball, A. M. H.	9/1/55
King, J. D. (*T/Maj.* 7/1/60)	10/1/55
Lloyd, E. I.	17/1/55
Grimster, D. R., *M.B.E.*, *i.o.o.*	24/1/55
Paterson, T. J.	30/1/55
Hancock, T. W.	31/1/55
McLellan, M. A.	31/1/55
Young, J. R., *i.o.o.*	1/3/55
Cowdry, D. F. A., *i.o.o.*	2/3/55
Parsons, A. J.	2/3/55
Healey, H. N.	4/3/55
Woodley, R. C.	12/3/55
Styles, S. G., *i.o.o.*	16/3/55
Hart, J. E., *i.o.o.*	7/4/55
Smith, W. D.	25/4/55
Church, D. L., *i.o.o.*	2/5/55
Fagg, P. S.	2/5/55
Budden, D. L.	5/5/55
Mackenzie, T. I.	17/5/55
Birse, E. W.	22/5/55
Hughes, A. E. McD.	23/5/55
Liveing, J. R.	25/5/55
Kidd, K. A. P. (*T/Maj.* 1/11/59)	29/5/55
Yardley, A. E., *i.o.o.*	3/6/55
Thomas, R. F., *i.o.o.*	4/6/55
Beattie, B. J.	7/6/55
Speight, P. A., *i.o.o.* (*T/Maj.* 11/1/60)	20/6/55
Axford, M. J. (*T/Maj.* 1/1/59)	30/6/55
Cousins, L. J.	2/7/55
Lilley, A. C. G., *i.o.o.*	13/7/55
Mitchell, H. J., *i.o.o.*	14/7/55
Chislett, P.	14/7/55
Childwick, R. W	14/7/55
Dunn, A. B.	14/7/55
Bruce, H., *i.o.o.*	14/7/55
Rivers, B. E.	16/7/55
Macdonald, P. G., *i.o.o.*	17/7/55
Crawley, F. P., *i.o.o.*	27/7/55
Luck, A. J.	28/8/55
Smith, C. W., *i.o.o.*	2/9/55
Killin, H., *i.o.o.*	2/9/55
Hayes, W. F. G., *B.E.M.*	2/9/55
Dickey, C. R.	4/9/55

Captains—contd.

Crosby, P. L., *i.o.o.*	9/9/55
Hiley, J. F.	12/9/55
Bird, R. C., *i.o.o.*	23/9/55
Griffin, M. A. W.	28/9/55
Cooke, R. N., *i.o.o.*	12/10/55
Hall, R. M. (368472)	13/10/55
Thomas, I. G.	11/11/55
Johnson, R. (385393)	12/11/55
Petterson, A. J.	17/11/55
Patterson, R. J. W., *i.o.o.*	26/11/55
Palmer, J. T.	27/11/55
Stone, R.	30/11/55
Jolley, D. R.	1/12/55
Shephard, E. G., *i.o.o.*	3/12/55
Turner, N. C.	12/12/55
Dyer, J., *i.o.o*	16/12/55
Barnes, R. V.	16/12/55
Berresford, K. A., *i.o.o.*	16/12/55
Latham, P. A.	16/12/55
Rooke, A. S., *i.o.o.*	16/12/55
Fitzsimmons, J. V., *i.o.o.*	16/12/55
Grant, J. D., *i.o.o.*	16/12/55
Macarthur, J. D. D. H.	16/12/55
Terry, R. M.	17/12/55
Hoy, R. J., *i.o.o.*	23/12/55
Jobson, P. J.	24/12/55
Moran, P.	12/1/56
Harris, J. O.	27/1/56
Purcell, A. O'C., *i.o.o.*	15/2/56
Sharpe, L. C.	1/3/56
Hayward, M., *i.o.o.*	8/3/56
Wilkinson, E. C.	1/4/56
Shaw, J. L. S., *i.o.o.* (*T/Maj.* 25/8/59)	20/4/56
Gooley, D. I., *i.o.o.*	27/4/56
Johnson, R. (428047)	28/4/56
Carruthers, R. M., *i.o.o.*	11/5/56
Witting, D. W.	29/5/56
Gregan, J. L. W.	27/6/56
Daw, A. G., *i.o.o.*	29/6/56
Joint, K. R., *i.o.o.*	13/7/56
Jeffries, T. A.	22/7/56
Squire, F. J. F., *i.o.o.*	22/7/56
Squires, R. F., *i.o.o.*	22/7/56
Evans, A. G. D.	3/8/56
Styles, J. R., *i.o.o.*	5/8/56
Haggerty, J. A.	2/9/56
Hale, G. H., *i.o.o.*	23/10/56
Ayres, L. O.	23/10/56
Bentham, T., *i.o.o.*	3/11/56
Parry, H.	9/11/56
Nixon, G. O.	6/12/56
Arman, R. N., *i.o.o.*	23/12/56

Digitized by Google

Royal Army Ordnance Corps—*continued*

Captains—contd.

Cantor, J. V., *i.o.o.*	29/12/56
Head, J. K.	20/2/57
Camfield, A. A.	25/2/57
Davidson, O. O.	6/3/57
Whalley, W. L., *i.o.o*	19/3/57
Tappenden, P. F.	1/4/57
Ellis, J. A. M.	6/4/57
Cormack, R. A.	10/4/57
Mason, P. A.	10/5/57
Dodworth, C. P., *i.o.o.*	10/5/57
Blake, M. J. E., *i.o.o.*	1/6/57
Stark, W. E.	20/6/57
Richardson, G. H.	30/6/57
Roberts, D. E.	3/8/57
Richardson, R. D., *i.o.o.*	3/8/57
Phillips, C. J., *i.o.o.*	3/8/57
McGregor, A. I.	3/8/57
Burgess, B. W. L., *i.o.o.*	3/8/57
Bassett, J. M. O'R.	4/8/57
Mockford, D. M. *i.o.o.*	9/8/57
Stevens, B. B.	20/8/57
Kelsey, R. K., *i.o.o.*	28/8/57
Mitchell, P. D.	29/8/57
Inward, T. P.	5/9/57
Barr, A. S.	18/9/57
Gomez, P. N.	19/9/57
Clark, D. A.	8/10/57
Lauder, I. B. *i.o.o.*	21/10/57
Owen, R. K.	30/10/57
Morrison, D. A. J.	31/10/57
Chalkley, P.	14/11/57
Woodyear, R. J., *i.o.o.*	21/12/57
Emmett, R. G.	21/12/57
Vickery, P. H. J.	26/12/57
Futrell, A. C.	3/1/58
Kemp, T. H.	13/1/58
Stone, D. C.	25/1/58
Walsh, E. H.	3/2/58
Hale, J. T.	8/2/58
Smith, G. H.	17/2/58
Elliott, J. F.	5/3/58
English, D. J	15/3/58
Pattison, P. E.	27/3/58
Guiton, D. J.	27/3/58
Groves, R. S.	10/5/58
Clark, A.	11/6/58
Holdsworth, D. C.	22/6/58
Higgins, H. R., *i.o.o.*	25/6/58
King, R. G.	10/7/58
Foy, F. L. M.	12/7/58
Rush, R. W.	1/8/58
Gentle, J. W. *i.o.o.*	1/8/58

Captains—contd.

Gilmore-Kerr, M. J.	1/8/58
Howells, D. J.	1/8/58
Newnham, A. J.	1/8/58
King, J. J.	1/8/58
Henley, W.	1/8/58
Lane, T. R.	1/8/58
Roynon-Jones, M. C.	1/8/58
Hardwick, M. P.	8/8/58
Shirtliff, J. F., *i.o.o.*	12/8/58
Hancock, D. W.	23/8/58
Preston, F. W.	28/8/58
Watson, A.	10/9/58
Vandeleur-Boorer, J. F. V.	16/9/58
Campbell, J., *i.o.o.*	16/9/58
Cunniffe, C. G.	22/9/58
Cooper, K. A., *i.o.o.*	30/9/58
Griffiths, J. C., *B.Sc.*	8/10/58
Hunter, R. J.	20/10/58
Lawrence, S. H.	28/10/58
Pearson, P. C.	13/1/59
Syson, J. F.	29/1/59
Barratt, B. A.	6/2/59
Reed, J.	6/2/59
Wolstencroft, J., *i.o.o.*	6/2/59
Silcox-Crowe, A. W., *B.A.*	6/2/59
Bowen, G. S.	7/3/59
Whitehead, P. G.	17/3/59
Lawrence, D. M.	24/3/59
Stones, N., *i.o.o.*	25/3/59
Hardy, D. R.	29/3/59
Pratt, R. W.	3/4/59
Green, P. E. A., *B.Sc.(Eng.)*, v., *i.o.o.*	5/4/59
Clayton, P. G., *i.o.o.*	21/4/59
Spackman, J. W. C., *i.o.o.*	12/5/59
Calladene, B. C., *i.o.o.*	17/5/59
Jessop, A. V.	18/5/59
Thornton, R. W.	28/6/59
Ford, J. H.	29/6/59
Greenwood, R. D., *i.o.o.*	6/7/59
Thompson, J. J.	31/7/59
Barter, D. J.	31/7/59
Lane, B. E.	31/7/59
Gould, M. C.	15/8/59
Ellis, D. S., *tt.*	23/8/59
Orr, M. H. McK., *i.o.o.*	16/9/59
Holmes, P. A.	2/10/59
Weatherburn, P.	3/10/59
Enmarch, M. W.	23/10/59
Towers, W. B.	20/11/59
Evans, J. J.	12/2/60
Fox, B. R., *B.Sc.* v.	12/2/60
Hopkinson, G. B.	12/2/60
Kerswell, J. C.	12/2/60

Digitized by Google

Royal Army Ordnance Corps—*continued*

Lieutenants.

Alway, J. M. (*T/Capt.* 13/10/58)	28/3/54
Linfoot, M. N., *i.o.o.* (*T/Capt.* 4/4/56)	16/4/54
Nichols, G. A. (*T/Capt.* 6/8/56)	18/5/54
Johnson, J. M. C. (*T/Capt.* 20/5/55)	19/6/54
Jefferies, C. M., *i.o.o.* (*T/Capt.* 8/12/58)	23/6/54
Woodford, J. A., *i.o.o.* (*T/Capt.* 19/6/56)	17/9/54
Cole, B. M. B. (*T/Capt.* 1/4/58)	20/9/54
Skinner, J. H., *i.o.o.* (*T/Capt.* 20/9/55)	30/9/54
Berragan, G. B. (*T/Capt.* 15/12/58)	30/9/54
Irwin, B. H. (*T/Capt.* 17/12/58)	13/2/55
Fawkes, J. (*T/Capt.* 1/10/56)	7/4/55
Webster, F. N. (*T/Capt.* 7/1/58)	16/4/55
Day, M. (*T/Capt.* 9/6/58)	8/9/55
Underhill, P. M.	20/9/55
Black-Roberts, J. D. (*T/Capt.* 19/8/58)	25/9/55
Beaumont, A. (*T/Capt.* 11/6/58)	30/10/55
Jones, I. McL. (*T/Capt.* 16/7/59)	12/2/56
Green, L. N. (*T/Capt.* 20/1/59)	25/2/56
Hilton, I. B.	13/3/56
Matthews, C. P. (*T/Capt.* 10/6/59)	12/5/56
Young, B. G. (*T/Capt.* 23/11/59)	9/6/56
Robinson, T. N. (*T/Capt.* 9/5/57)	2/8/56
Patrick, D.	6/8/56
Rowe, A. J. (*T/Capt.* 22/3/59)	6/8/56
Istead, P. W. E. (*T/Capt.* 21/1/59)	7/8/56
Featherstone, P. D. (*T/Capt.* 19/7/59)	3/10/56
Grace, P. R. W.	12/10/56
Carroll, B. M., *B.Sc.* (*T/Capt.* 7/5/59)	28/12/56
Jones, M. R. H. (*T/Capt.* 27/4/59)	4/2/57
Munro, A. R. C.	4/2/57
Kelly, J. W. (*T/Capt.* 9/9/59)	4/2/57
Franklin, J. L. (*T/Capt.* 15/7/59)	4/2/57
Kimmins, J. M. C. (*T/Capt.* 16/7/59)	4/2/57
Battersby, J. G. (*T/Capt.* 7/7/59)	4/2/57
Baxter, D. R. (*T/Capt.* 25/9/59)	4/2/57
Rose, M. J. (*T/Capt.* 20/6/59)	4/2/57
Rose, J. H. (*T/Capt.* 13/6/59)	4/2/57
Mathams, M. L. (*T/Capt.* 9/11/59)	25/2/57
Hume, J. A. (*T/Capt.* 17/11/58)	3/3/57
Carpenter, D. O. (*T/Capt.* 11/7/59)	3/3/57
Simmons, J. D. F. (*T/Capt.* 9/11/58)	4/3/57
Williamson, A. R. (*T/Capt.* 22/6/59)	8/3/57
Herdman, R. J. D. (*T/Capt.* 19/6/59)	15/3/57
Paviour, A. J.	27/3/57
Marsden, J. (*T/Capt.* 3/1/60)	15/4/57
Forshaw, P.	12/6/57
Smith, G.	29/7/57
Hellis, C. E. G. (*T/Capt.* 3/1/59)	29/7/57
Blackshaw T. G. R. (*T/Capt.* 6/8/59)	29/7/57

***Lieutenants*—contd.**

Hart, M. (*T/Capt.* 30/10/59)	29/7/57
Robson, D. A.	15/12/57
Harris, M. J. T. (*T/Capt.* 20/5/59)	16/12/57
Kennedy, A. G.	16/12/57
Grant, F. E. (*T/Capt.* 21/11/59)	16/12/57
MacDonald, A. D. (*T/Capt.* 3/10/59)	30/1/58
Bruce, N. S.	17/4/58
Smith, R. H. D.	4/7/58
Drury, D. M. (*T/Capt.* 2/11/59)	27/7/58
Botting, D. F. E.	15/12/58
Jackson, J. A. (*T/Capt.* 1/12/59)	18/12/58
Brett, B. L. (*T/Capt.* 29/7/59)	21/12/58
Fitzsimmons, R. H.	19/6/59
Baughan, D.	2/8/59
Knipe, A. G.	2/8/59
Phipps, K. C. (*T/Capt.* 7/10/59)	2/8/59
Clifton, L. N.	10/8/59
Owen, M. C.	27/11/59
Williamson, B. F.	20/12/59
Dobson, A. J.	20/12/59
Hunt, B. J.	20/12/59

2nd Lieutenants.

Waller, E. M.	2/8/58
Bebbington, R. B.	2/8/58
Wysock-Wright, C. R. W.	2/8/58
Warren, H. F.	2/8/58
Pudduck, J. L.	2/8/58
Ahearne, C. J.	2/8/58
Caiger, A. A.	19/12/58
Scott, G.	25/7/59
Pike, M. A.	25/7/59
Bracken, R. N.	25/7/59
Lever, R. W.	25/7/59
Broadbent, C. H.	25/7/59
†Barrett, D. J.	1/9/59
†Murphy, N. T. P.	5/10/59
†Robinson, C. P., *B.A.*	19/10/59
†Hudson-Peacock, M. D.	2/11/59
†Hendy, C. M. G.	9/11/59

† On probation.

Digitized by Google

Royal Army Ordnance Corps—*continued*

Quarter-Masters.

Lloyd, T. P.		20/12/49
	maj.	24/12/55
Moore, S. A.		20/12/49
	capt.	27/9/55
Swain, F. W. G.		20/12/49
	capt.	3/4/58
O'Connor, J. A.		1/1/56
	capt.	26/6/57
Kelly, P. J.		1/1/56
	capt.	15/2/58
McLeod, W. K.		1/1/56
	capt.	22/9/57
Nockles, A. C.		1/1/56
	capt.	27/12/59
Cooper, W.		1/1/56
	capt.	28/1/59
Nockels, D. A.		1/1/56
	capt.	26/4/59
Hall, J. L.		1/1/56
	capt.	23/12/59
Montgomery, J.	*lt.*	1/1/56
Bailey, F. G.		1/1/56
	capt.	7/10/59
Dearlove, H. J.		1/1/56
	capt.	23/12/57
Mulcahy, P. G.	*lt.*	1/1/56
Rayson, J. S.	*lt.*	1/1/56
Smith, A.		1/1/56
	capt.	9/7/58
Ball, L. R.	*lt.*	1/1/56
Lambkin, C.	*lt.*	1/1/56
Jones, R. W	*lt.*	1/2/58
Williams, E., *m.m.*	*lt.*	17/1/59

Director of Music.

Goddard, F. A. G., *L.R.A.M.*, *A.R.C.M.*		5/1/53
	capt.	25/2/54

Ordnance Executive Officers.

Arnold, L. MacA.		25/7/44
	lt.-col.	22/9/56
Little, G.		29/6/46
	lt.-col.	22/11/56
Rowe, H. F. J.		18/12/46
	lt.-col.	23/1/57
Glover, R. H.		3/3/47
	lt.-col.	27/12/57
O'Sullivan, J. A.		30/11/47
	maj.	8/10/50
Moran, J.		17/12/47
	lt.-col.	27/6/58
Mulligan, C. G.		26/7/48
	maj.	18/10/50
Knight, H. (j.s.c.)		6/8/48
	lt.-col.	9/9/58
Morgan, J. G.		8/8/48
	lt.-col.	28/11/58
Pegg, W., *M.B.E.*		21/10/48
	maj.	30/9/51
Moore, T.		23/11/48
	maj.	23/4/52

Ordnance Executive Officers—contd.

Day, E. J.		6/12/48
	maj.	5/5/53
Cook, F. L.		29/12/48
	maj.	16/5/52
Simmons, C. J.		5/2/49
	maj.	14/8/52
Ford, W. K.		3/3/49
	maj.	17/6/52
Cheshire, S. G.		9/4/49
	maj.	3/1/53
Keane, L.		11/7/49
	maj.	26/10/52
Barley, F. E.		16/7/49
	maj.	14/11/52
Hoe, E. W.		18/7/49
	maj.	7/7/53
Horne, F. R., *M.B.E*		1/10/49
	maj.	9/10/52
Hughes, F. D.		11/12/49
	maj.	17/10/53
Hodgson, G., *M.B.E.*		13/12/49
	maj.	8/7/53
Addems, A. H.		15/12/49
	maj.	19/8/53
Morgan, H. F. J.		20/12/49
	maj.	10/11/53
Dover, J. F.		20/12/49
	maj.	24/9/55
Cameron, I. G. C.		20/12/49
	maj.	16/9/54
Saltwell, L. W.		20/12/49
	maj.	1/6/53
Haskins, C. J.		20/12/49
	maj.	8/1/56
Cooke, R. A.		20/12/49
	maj.	18/2/55
Powell, J. B., *M.B.E.*		20/12/49
	capt.	16/3/54
Moore, W. D., *M.B.E.*		20/12/49
	maj.	24/12/53
Lidgett, W. L.		20/12/49
	maj.	1/4/59
Carleton, D. B.		20/12/49
	maj.	30/6/53
Wiles, C.		20/12/49
	maj.	3/4/54
Fitzpatrick, J. R. J.		20/12/49
	maj.	3/5/56
Gimblett, W.		20/12/49
	maj.	8/8/55
Corbett, B. J.		20/12/49
	maj.	30/3/51
Cooling, G. H.		20/12/49
	maj.	4/10/55
Kenny, J. N.		20/12/49
	maj.	2/9/59
Chapple, L. G.		20/12/49
	maj.	1/4/59
Davies, R. H.		20/12/49
	maj.	24/6/55
Howard, W. M. L., *M.B.E.*		20/12/49
	maj.	5/7/54
Winchester, S.		20/12/49
	maj.	7/3/56

Digitized by Google

Royal Army Ordnance Corps—*continued*

Ordnance Executive Officers—contd.

Glazier, W. J., *M.B.E.*	20/12/49	*maj.* 21/4/55
Howard, R. J., *i.o.o.*	20/12/49	*maj.* 5/10/53
Whiting, W. H.	20/12/49	*maj.* 5/2/57
Berridge, E. J.	20/12/49	*maj.* 22/8/54
Ledwidge, G., *M.B.E.*	20/12/49	*maj.* 9/1/57
Dowdall, W. O. E., *M.B.E.*	20/12/49	*maj.* 1/1/55
Heaton, T. B.	20/12/49	*maj.* 29/6/55
Dodd, C. H.	20/12/49	*capt.* 22/12/54
Ward, A. V.	20/12/49	*capt.* 12/2/55
Satterthwaite, I.	20/12/49	*maj.* 22/1/53
Carter, G. T.	1/1/50	*capt.* 12/5/56
Browne, H. H. W.	1/1/50	*maj.* 8/5/52
Farley, C. W.	1/1/50	*maj.* 8/6/55
Hughes, J. C.	1/1/50	*maj.* 3/6/55
Aldridge, W. J.	26/1/50	*maj.* 22/10/55
Rea, J. H. (*T/Maj.* 29/9/59)	24/5/50	*capt.* 1/7/54
Clarke, W. G.	15/6/50	*maj.* 4/10/55
Goodall, W. R. H.	8/7/50	*maj.* 30/4/55
Gardiner, J. W., *M.B.E.*	28/12/50	*maj.* 28/11/54
Hearn, H. G. E., *M.B.E.*	20/3/51	*maj.* 16/12/54
Brough, H.	20/3/51	*maj.* 6/10/54
Judd, F. J.	14/6/51	*maj.* 27/9/55
Pedder, V. W. F.	28/7/51	*maj.* 6/4/56
North, S. H., *M.B.E.*	1/8/51	*maj.* 17/11/56
Spendlow, C. H.	10/9/51	*maj.* 21/10/55
Ridout, D. G.	30/9/51	*maj.* 8/7/55
Smith, G. J.	29/11/51	*maj.* 5/10/55
Powis, W. D.	1/1/52	*capt.* 3/7/55
King, H. W.	1/1/52	*maj.* 1/2/57
Doig, J. C.	1/1/52	*maj.* 14/10/55
Harfield, E. L.	1/1/52	*maj.* 9/11/54
Thrower, E. H.	6/3/52	*capt.* 10/10/54

Ordnance Executive Officers—contd.

Lynch, A. S.	7/3/52	*maj.* 22/8/56
Emberson, J. R.	4/6/52	*maj.* 8/4/57
Wakelin, S. E.	13/6/52	*maj.* 14/11/56
Hicks, H. R	22/6/52	*capt* 27/10/55
Clark, W. H.	24/11/52	*maj.* 27/9/53
Wolfe, L. R.	12/4/53	*maj.* 19/1/56
Towns, D. S.	28/5/53	*capt.* 22/3/55
Denner, J. F.	11/6/53	*maj.* 31/5/55
Ward, F. S.	21/7/53	*capt.* 14/12/54
Brennen, W. E. L.		*maj.* 1/8/53
Winterton, A. L.	5/8/53	*maj.* 9/11/54
Lambert, E. J., *i.o.o.*	1/9/53	*maj.* 13/3/55
Jefferis, G. A., *B.E.M.*	23/9/53	*capt.* 6/9/55
Orme, A. E.	30/10/53	*maj.* 9/5/58
Holbrook, E. G. H.	2/1/54	*capt.* 1/11/56
McQueen, C.	19/1/54	*capt.* 8/1/56
Mitchell, S.	24/1/54	*capt.* 29/12/56
Haden, T. H.	28/1/54	*maj.* 3/4/55
Turner, L. S., *M.B.E.*	11/2/54	*capt.* 1/10/55
Dunk, P.	28/2/54	*capt.* 4/1/57
Pritchard, W. J	4/3/54	*maj.* 10/1/55
Baker, H.	31/3/54	*capt.* 16/9/56
Berringer, A. E.	31/5/54	*maj.* 12/2/57
Gubb, W. T.	5/6/54	*capt.* 19/8/57
Eley, S. G. 375504	16/6/54	*maj.* 24/7/58
Barnes, G. D.	20/6/54	*maj.* 24/1/56
Light, J., *B.E.M.*	30/7/54	*capt.* 3/10/57
Ablett, A. E. W.	10/8/54	*capt.* 17/8/56
Nicholas, R. A.	31/8/54	*capt.* 21/3/55
Thomas, S. C.	2/9/54	*capt.* 22/9/56
Ransby, J. E		*maj.* 22/9/54
Nicholson, J.	6/10/54	*capt.* 27/8/55

Digitized by Google

Ordnance Executive Officers—contd.

Goose, C. J.		26/10/54
	maj.	31/8/56
Tudor, O. J.		4/12/54
	maj.	3/9/58
Stoodley, F. P.		23/1/55
	maj.	9/9/58
Saunders, W. E.	*maj.*	6/2/55
Merritt, F. R.		26/2/55
	maj.	31/5/58
Lumsden, H. S. J.	*maj.*	27/2/55
Spanner, S. H.		9/3/55
	maj.	19/8/57
Frost, C. A.	*maj.*	30/4/55
Halsall, L. N., *M.B.E*		1/6/55
	capt.	15/1/58
Thorner, E. P., *G.M.*		1/7/55
	capt.	8/7/58
Ritchie, A. B.		1/7/55
	capt.	21/10/57
Nixon, J. F., *M.B.E.*	*capt.*	31/8/55
Hewitson, V. E.		15/9/55
	capt.	23/6/58
Nicolson, D. O	*capt.*	15/9/55
Coomber, E. G.	*maj.*	29/11/55
Vass, G. A. C.	*maj.*	26/12/55
Vinson, F. E. L.	*maj.*	27/12/55
Stephen, R. P.		9/1/56
	capt.	10/10/58
Lynch, F. O.	*maj.*	16/1/56
Osman, K.		1/2/56
	maj.	8/10/56
Brooks, G. C. H.	*maj.*	1/2/56
Poole, M. G.		6/2/56
	capt.	11/2/59
Woodcock, E. D.	*maj.*	10/3/56
Cogger, A.	*maj.*	21/3/56
Thomas, L. J.	*capt.*	25/4/56
Oliver, A. J.		1/5/56
	capt.	4/5/59
Bancroft, F. E.	*maj.*	17/5/56
Clark, B. F. W.	*maj.*	19/5/56
Clayton, R		24/9/56
	capt.	10/7/58
Ford, M. H.		6/1/57
	capt.	16/1/59
Mackins, J. W.		17/4/57
	capt.	4/10/59
Poole, E.		11/5/57
	maj.	28/9/58
Anfield, F. E.		11/6/57
	maj.	14/7/57
Bridge, T. D.	*lt.*	30/9/57
Fellden, E. G.		10/10/57
	capt.	15/9/59
Guscott, J., *M.B.E.*	*maj.*	26/10/57
Padley, J. G. (*T/Capt.* 1/9/59)	*lt.*	23/11/57
Aitken, A. F.	*capt.*	27/12/57
Phillips, L. A.		1/1/58
	capt.	26/12/59
Manning, F. A.	*maj.*	16/1/58
Eastlake, G. B., *B.E.M.*		29/1/58
	maj.	9/3/59

Ordnance Executive Officers—contd.

Mountney, P. J. M. P	*lt.*	6/2/58
Drew, G. W.	*maj.*	6/3/58
Evans, P. W.	*capt.*	5/4/58
Mayo, G. F. W.	*capt.*	11/4/58
Robert, H. G.	*capt.*	25/5/58
White, W. E.	*capt.*	19/7/58
Espley, R.	*capt.*	9/8/58
Harrison, R.		9/9/58
	capt.	2/12/59
Taylor, R. H. W., *M.B.E.*	*lt.*	28/11/58
Corringham, E. T.	*maj.*	18/1/59
Coupland, C. L.	*maj.*	31/1/59
Birt, L. J., *M.B.E.*	*lt.*	21/2/59
Munro, J.	*lt.*	4/4/59
Croxford, F. S. F.	*lt.*	1/5/59
Sillence, G. J.	*lt.*	9/6/59
Wake, R. G.	*lt.*	4/11/59
Brennen, R. A.	*maj.*	21/12/59
Pearce, B. J. A., *M.B.E.*	*capt.*	26/12/59

Assistant Inspecting Ordnance Officers.

Pallant, R. J.		20/8/48
	maj.	5/11/52
Stephenson, J. A. S., *M.B.E.*		16/10/48
	lt.-col.	18/1/59
Ellis, A. V.		1/4/49
	maj.	8/7/52
Hows, A. J.		20/12/49
	maj.	16/12/52
Shenton, J.		20/12/49
	maj.	20/4/54
Butlin, P. W.		20/12/49
	maj.	20/12/52
Johnson, G. H.		20/12/49
	capt.	2/10/54
Jeffreys, A. J. W.		20/12/49
	maj.	20/4/57
Brooksbank, J. D., *i.o.o.*		7/2/52
	maj.	5/6/55
Spencer, C. J.		28/6/53
	capt.	25/2/57
Gough, D.		15/2/54
	capt.	9/1/57
Rixon, A. S., *i.o.o.*		1/1/56
	maj.	6/8/58
Hughes, R. J.		1/1/56
	capt.	7/8/59
Chamberlain, H.		1/1/56
	maj.	26/8/58
Shrimpton, E. W		1/1/56
	capt.	10/3/57
Dyer, R. T. G		1/1/56
	capt.	30/6/59
Lamb, A. V. G.	*lt.*	1/1/58
Lewis, L., *M.B.E.*, *i.o.o.*	*maj.*	27/5/58

Digitized by Google

Royal Army Ordnance Corps—*continued*

Regular Army Short Service Officers

Majors

Cox, K. H.	1/8/54
Randell, A., *t.o.o.*	11/9/56
Stokoe, R. C.	31/1/58
Broadbent, J., *M.B.E.*	21/2/58

Captains.

Cook, A.	26/6/49
Stafford, E. S. (*Emp. List* (4))	2/8/49
Tulett, D. A.	1/1/50
Symes, D. T.	20/2/50
Easterby, P. S., *M.B.E.*, *t.o.o.*	3/9/50
Young, E. J. A. (*Emp. List* (4))	20/5/52
Sessions, C., *M.B.E.*	28/7/52
Watt, P. McH.	3/8/52
Rowe, F. W., *t.o.o.*	6/8/52
Clues, R. W.	10/9/52
Doherty, J. A.	14/9/52
Guy, S. G. A.	19/4/53
Downing, E. E.	8/7/53
Parish, G. E.	31/1/54
Faulds, A. F.	16/8/54
Arnold, C. R.	29/8/54
Loveys, A. H.	8/9/54
Clarke, P. G.	13/11/54
Ridlington, J. H.	28/12/54
Lys, A. F. H.	23/1/55
Bamford, B. (*T/Maj.* 25/4/57)	29/9/55
Powell, M. J.	18/3/56
Gell, W. E.	3/8/56
Nixon, J. K.	1/5/57
Thomas, P. A. C.	15/11/57
Stroud, G. M. I.	22/4/58
Stratton, T. P.	5/12/58
Debenham, J.	26/12/58
Gillett, A. I.	19/1/59
Marson, M. J.	24/1/59
Evans, D. R. J.	15/5/59
Irish, V. J. A.	29/1/60
Lyons, L. J. S.	6/2/60

Lieutenants.

Dickson, L. J. (*T/Capt.* 9/2/59)	16/6/54
Wilkins, F. C. H. (*T/Capt.* 1/5/58)	10/7/54
Harris, H. J. (*T/Capt.* 1/1/56)	13/8/54
Davidson, J. R. (*T/Capt.* 19/6/55)	19/2/55
Ingram, P. C. H.	28/7/55
Underwood, J. T. (*T/Capt.* 1/4/59)	26/11/55
Orme, M. E.	13/4/56
Sharpe, J. B.	12/5/56
Nichol-Smith, T.	26/7/56
Kiff, J. C. (*T/Capt.* 13/7/59)	22/9/56
Dougall, J. S. (*T/Capt.* 29/11/57)	4/10/56
Golding, J. A.	17/10/56
Warne, J. G. W. (*T/Capt.* 29/8/59)	20/10/56
Vernon, R. D. (*T/Capt.* 15/11/58)	2/2/57
Man, D. A. (*T/Capt.* 1/6/59)	29/4/57
Harris, O. C. (*T/Capt.* 14/4/58)	18/5/57
Holt, G.	28/6/57
McCutcheon, H. (*T/Capt.* 1/4/59)	26/10/57
Holden, H. J.	25/1/58
Barham, M. W.	25/5/58
Gibson, P.	15/11/58
Rowley, D. W.	14/2/59
Sharland, J. F. F.	1/3/59
Cooper, B. C.	8/3/59
Walton, D. S.	14/3/59
Field, P. J. M.	6/4/59
Kettell, D.	30/4/59
Clark, R J.	8/6/59
Stevens, J. B.	28/6/59
Good, A. J. (*T/Capt.* 2/11/59)	11/7/59
Moran, M. O.	19/7/59
Simms, A. E.	23/8/59
Wall, P. M.	13/9/59
Gwynne M. D. A.	10/10/59
Robinson, M. J. T.	5/12/59

Digitized by Google

Royal Army Ordnance Corps—Regular Army Short Service Officers—*continued*

2nd Lieutenants.

Hall, M. D.	20/9/58
Foster, G. A.	15/11/58
Bennett, M. J.	18/4/59
Kempton, C. B. L.	16/5/59
Steele, J. H.	13/6/59
Davies, P. J.	11/7/59
Watts, J. P.	11/7/59
Watt, J. A. O.	11/7/59
Dixon, A. R.	10/8/59
Green, R. M. M.	12/9/59
Bradley, W. I. R.	12/9/59
Smith, I. E.	12/9/59
Major, M. J.	10/10/59
Norsworthy, K. J.	10/10/59
†Jones, J. F., *B.A.*	12/10/59
Healey, A. C.	7/11/59
Martin, J.	5/12/59
Pullan, G.	5/12/59
Lilley, D. J.	4/1/60
Bullock, K. M.	11/1/60

Quarter-Masters.

Braybrooke, A. F. C. (*Emp. List* (4))		19/1/45
	maj.	19/1/58
Caesar, S.		27/8/45
	maj.	27/8/54
Dunstall, P. J., *M.B.E.*		7/11/45
	maj.	5/8/57
Argent, H. F.		29/7/46
	maj.	29/7/58
O'Malley, E.		18/6/47
	maj.	11/9/54
Swain, J. A.		22/9/52
	maj.	11/8/58
Cann, H. E. W.		30/11/53
	capt.	28/4/56
Baird, J. P.		22/3/54
	capt.	14/8/56
Woods, A.		12/4/54
	capt.	15/4/57

Ordnance Executive Officers.

Majors.

Booth, G. H.	14/7/55
Murch, W. E.	15/8/55
Humphreys, E. G. M.	26/9/56
Webber, L. H. C.	10/12/56

Captains.

James, L. F. W.	3/8/55
Willoughby, E. G. (*Emp. List* (4))	22/1/56
Ayre, K.	25/4/56
Dufour, H. W.	19/7/56
Bennett, P.	30/7/56
Eldon, A. E.	15/8/56
Bracegirdle, A. H.	5/9/56
Harkness, T. B. R.	6/9/56
Corr, J. E. (*Emp. List* (4))	3/10/56
Mitchell, W., *M.B.E.*	5/10/56
Cook, G. F.	26/2/57
Binns, A. W. (*Emp, List* (4))	8/3/57
Helps, J. L.	15/3/57
Chapman, S. G.	2/4/57
Miller, H., *M.B.E.*	3/7/57
Stevens, A. E. D.	22/8/57
Andrews, J. H. G.	9/11/57
Harris, R. E.	12/12/57
Wells, C. N. J.	10/2/58
Jacques, O. W.	9/3/58
Gray, L., *M.B.E.*	23/7/58
Stevenson, W. L.	16/11/58

Assistant Inspecting Ordnance Officer

Birt, A. S.		15/5/52
	capt.	22/2/58

Malayan Section

2nd Lieutenant.

Scully, C. J.	10/10/59

† On probation.

Digitized by Google

Royal Army Ordnance Corps—Regular Army Short Service Officers—*continued*

Extended Service Officers.

Majors.

Wright, H. J., *T.D.*	1/5/42
Gooders, W. W., *T.D.*	4/4/44
Mern, L. C., *T.D.*	29/4/44
Garrett, H. E., *p.s.c.*	8/8/52
Thackrey, B. E., *T.D.*	13/8/52
Ryman, C. M., *T.D.*	24/8/52
Wood, J. W. E., *T.D.*	24/8/52
Morgan, H. M., *E.R.D.*	1/9/52
Reason-Challinor, E. B., *E.R.D.*	2/9/52
Perkins, A. W., *T.D.*	8/9/52
Lindsay, E. E. T. G.	29/12/52
Cugley, J. T. B.	3/1/53
Howard, S. A.	31/1/53
Davidson, D. M.	5/3/53
Crouch, J. W.	24/6/53
Sellers, H. J., *T.D.*	4/7/53
Crosby, H. F.	11/7/53
Brett, R. (*Att'd A.A.C.*)	27/7/53
Bolton, T. A.	19/8/53
Wisdom, E., *M.B.E.*	5/10/53
Munday, F. W., *t.o.o.*	19/10/53
Farrell, J. W. V. J.	29/11/53
Wright, E. J.	1/1/54
Lowe, C. T. G.	11/1/54
Hughes, A. H.	15/1/54
McClean, G. A., *t.o.o.*	5/2/54
George, W. H.	15/2/54
Thorburn, D. S.	20/2/54
Nicholson, C. W.	22/2/54
Stewart, E. B.	27/2/54
Prosser, J. L.	1/3/54
Stroud, H. V.	1/3/54
Holdorf, G. C.	29/3/54
Moreton, A. E.	31/3/54
Walker, E. T.	15/4/54
Kinden, R. F.	19/4/54
Arnott, J. E. H.	23/4/54
Gunn, C. A. W.	10/5/54
Jarvis, W. E.	17/5/54
Jerome, J. E.	24/5/54
Ridley, E. C.	7/6/54
Bates, K., *t.o.o.*	7/6/54
Martin, B. R.	16/6/54
Kirby, E. W., *t.o.o.*	19/6/54
Blyth, F. W. E., *B.A.*	23/6/54
Parker, R. N.	2/7/54
Hepton, R. G.	13/7/54
Featherstone, W.	1/8/54
Christopherson, F.	2/8/54
Hennessy, D. G.	23/8/54
Maguire, C. L.	16/9/54

***Majors*—contd.**

Davies, A. S.	17/9/54
Newbury, V. A.	20/9/54
Jackson, G. J.	20/9/54
Frank, G.	29/9/54
Curry, R. G.	8/11/54
Wilmshurst, B.	27/11/54
Dodson, F. J., *M.B.E.*	10/1/55
Langridge-Smith, H., *M.B.E.*	30/1/55
Hallam, A.	14/3/55
Vickers, H. C.	31/3/55
McPherson, F.	31/3/55
Harrison, W. C., *G.M.*, *M.B.E.*	4/4/55
Derrett, P. A.	17/4/55
Froude, P. F., *t.o.o.*	9/5/55
Pritchard, H. T.	22/5/55
Barnett, E. J.	6/6/55
Norman, B. E.	6/6/55
Johns, C. B.	20/6/55
Bell, J. K.	11/7/55
Plester, S. J.	17/8/55
Britton, F. S., *M.B.E.*, *p.s.c.*	22/8/55
Rawet, J. C., *M.B.E.*	5/9/55
Huntley, J. E.	7/9/55
Bager, R. L.	11/9/55
Roberts, B. H.	17/9/55
Fleck, L. R.	29/9/55
Purkiss, S. G.	5/10/55
Bradley, E. H.	24/10/55
Herbert, A. M.	7/11/55
Read, R. J.	12/11/55
Basson, T. F.	4/12/55
Rich, H. C. I.	24/12/55
Roberts, C. H.	9/1/56
Macdonald, A. J	29/1/56
Gunn, A. G.	30/1/56
Wallis, A. A.	30/1/56
Stockton, G	13/2/56
Moore, A. C. W.	20/2/56
Latham, R. H., *M.B.E.*	10/4/56
Mulley, W. (*att'd A.A.C.*)	10/4/56
Moore, J. N.	15/4/56
Street, C. H. R.	22/4/56
Gardner, W. F., *M.M.*	1/5/56
Nicel, J. J.	8/5/56
Bayley, P. G., *t.o.o.*	15/5/56
Webley, M. R.	30/5/56
Barker, T. G.	1/6/56
Dobson, A.	5/6/56
Bristoll, A. R. J.	16/6/56
Goode, G.	17/6/56
Lee, R., *t.o.o.*	15/7/56

Digitized by Google

Extended Service Officers—continued

Majors—contd.

D'Alcorn, H. G., (*Emp. List* (3))	30/7/56
Broadbent, J. R., *E.R.D.*	12/8/56
Thomas, B. R.	21/8/56
Flute, J. E.	21/8/56
Spencer, E., *i.o.o.*	5/9/56
Macey, E. F. L., *M.B.E.*	7/9/56
Leyden, P. C.	9/9/56
Richards, W. J.	23/9/56
Whiteley, W. H., *i.o.o.*	1/10/56
Lydon, P. J.	2/10/56
Mulligan, A. E.	25/10/56
Byrne, P. J.	16/11/56
Williamson, F. D.	16/11/56
Adams, S. M., *i.o.o.*	16/11/56
Nicolle, J. C.	12/12/56
Roberts, A. G.	30/12/56
Butterworth, V.	6/2/57
Magill, W. I.	26/2/57
Wiseman, J. E., *i.o.o.*	17/3/57
Harris, H. E. D.	20/3/57
Stanley, W. T.	23/3/57
Bear, H. G. P.	22/4/57
Sutton, T. A.	28/4/57
Weavell, G.	8/5/57
Seed, H. J. (*Att'd A.A.C.*)	1/7/57
Gresham, L. H. G.	11/7/57
Halliday, F. G.	28/7/57
Farmer, S.	24/8/57
Beevers, M. S.	27/10/57
Heed, W. J.	23/11/57
Thurstan, H. J.	10/12/57
Scott, I. C., *T.D.*	1/1/58
Turberfield, W.	22/1/58
McCallum-Stewart, C. C.	28/1/58
Evans, T. E.	7/2/58
Kenneth, R. S.	7/4/58
Ward, A. G., *M.B.E.*	8/4/58
Henderson, A. L.	21/4/58
Smythe, P. B., *i.o.o.*	25/4/58
Loveless, C. T. M., *i.o.o.*	11/6/58
Hollerton, C. B.	26/7/58
Prosser, G., *G.M.*, *i.o.o.*	10/8/58
Thomson, A. J., *M.B.E.*	3/9/58
Williams, O. H., *i.o.o.*	19/9/58
Roberts, R. E., *i.o.o.*	28/10/58
Parker, C. R.	24/11/58
Wilkes, R. F.	25/12/58
Leitch, R. B., *i.o.o.*	4/1/59
Wright, H. G.	22/1/59
Arthur, C. R.	1/2/59
Jones, H.	18/4/59
Biddle, G. W., *i.o.o.*	6/8/59
Clarke, S. L.	26/10/59

Captains.

Jones, A. W., *i.o.o.*	28/11/43
Jackson, W. E.	1/6/44
Hurley, J. J.	29/10/45
Massey, P. H. (*T/Maj.* 15/10/58)	4/11/45
Edmondson, T. F., *i.o.o.*	8/11/45
Welch, R. L.	16/11/45
Clarke, H. A., w.	5/12/45
Dobbie, J. L.	21/1/46
Dutton, A. R., *M.B.E.*	23/1/46
Evans, R. E. J. (*T/Maj.* 11/4/47)	8/3/46
Bishop, W. J., *M.B.E.*, *i.o.o.*	1/6/46
Twiner, H. A.	21/8/46
Rishworth, D.	28/4/47
Woodward, A.	12/7/47
Denyer, L. E.	1/11/47
Taylor, C. H. S. L.	11/3/48
Stoate, E. D.	18/4/48
Clarke, W. A.	24/5/48
Roberts, P. P.	10/6/48
Finch, C.	19/9/48
Styles, A. S.	14/11/48
Simpson, W., *i.o.o.*	30/1/49
Roberts, P. G.	30/1/49
Miller, C. R.	31/1/49
Baskeyfield, C., *i.o.o.*	5/3/49
Wilkinson, A.	15/3/49
Ince, T. L.	28/4/49
Cairns, J.	28/4/49
Owen, A. L.	1/7/49
Gadsby, K. A.	1/7/49
Foy, E.	21/7/49
Barber, J. J.	23/7/49
Moore, H. B.	16/8/49
Steele, C. F.	22/8/49
Barker, R., *i.o.o.*	5/9/49
Nethercott, W. F. C.	6/9/49
Sewell, W. H.	18/9/49
Snelling, R. S. P.	22/9/49
Worsley, F. B. (*T/Maj.* 1/10/56)	3/10/49
Malcolmson, E.	22/10/49
Curd, R. V. W.	23/10/49
Osborne, C. H.	17/11/49
Love, H., *M.B.E.*, *i.o.o.*	21/11/49
Woodhouse, T.	22/12/49
Tayler, R. G. N. A.	15/1/50
Headland, F. H.	22/1/50
Edwards, W. A., *i.o.o.* (*T/Maj.* 1/6/44)	22/1/50
Britton, L. F.	4/2/50
Timothy, W. H.	6/2/50
Webb, L., *i.o.o.*	26/2/50
Hitchcott, H.	2/3/50
Griffiths, A. B. S.	26/3/50
Hamilton, J. P.	23/4/50

Digitized by Google

Royal Army Ordnance Corps—Regular Army Short Service Officers—*continued*

***Extended Service Officers*—continued**

Captains—contd.

Hawkes, A. W., *M.B.E.*	17/5/50
Faldon, D. G.	6/6/50
Maguire, G. A.	10/6/50
Buckley, J., *M.C.*	10/6/50
Austin, M. B.	10/6/50
Garner, E. S.	28/7/50
Bishop, F. J.	8/8/50
Watts, F. A., *M.B.E.*	16/9/50
Leigh, A.	1/10/50
Lock, C. H. E.	15/10/50
Bone, H. A.	28/10/50
Grimes, F.	4/11/50
Conner, K. R., *i.o.o.*	23/11/50
McDowell, P. B.	2/12/50
Mangham, O.	16/12/50
Tyrrell, R. H., *i.o.o.*	24/2/51
Trainor, T. J., *M.M.*	31/3/51
Hughes, E. W.	13/4/51
Harper, F.	13/4/51
Coutts, K. T. F.	21/4/51
Chatterton, P. L.	1/5/51
Gunn, P. R.	5/5/51
Bearder, L. A. F., *B.E.M.*	16/5/51
Cleland, T.	10/6/51
Gillespie, J.	11/6/51
Pankhurst, W. T.	14/7/51
Hawkins, C. H.	25/7/51
Allberry, R. F.	3/9/51
West, K. T.	29/9/51
Pearce, L. H.	16/10/51
Bruhl, M.	28/10/51
Haddrell, R. C.	28/10/51
Wallace, W.	5/11/51
Thompson, J.	3/12/51
Piggott, F. V.	4/1/52
Benson, C.	20/1/52
Dumbleton, E. H.	22/1/52
Hawkins, R. V.	28/1/52
Harrison, J., *i.o.o.*	17/2/52
Penfold, J.	18/4/52
McGee, J. E.	20/7/52
Cullis, G. S., *i.o.o.*	6/8/52
Wileman, E. V.	16/8/52
Baldock, W. A. H.	23/9/52
Pearson, R. A. C.	20/10/52
Ellor, P. (*T/Maj.* 27/9/58)	29/12/52
Harris, W. F.	3/1/53
McGregor, P. L.	25/1/53
Pitt, A. J. R.	2/2/53
Maskell, J. E.	6/2/53
Hooper, B.	13/2/53
Dillon, G. R.	8/3/53
Greenwood, J. W., *M.B.E.*, *i.o.o.*	8/3/53

Captains—contd.

Webb, W. G., *i.o.o.*	10/3/53
Callingham, J. H.	27/3/53
Henderson, D. V., *i.o.o.*	26/4/53
Nichols, F. J. (*T/Maj.* 24/7/58)	13/5/53
Sayer, A. D., *M.B.E.*, *B.E.M.*	24/5/53
Martin, S. W.	14/7/53
Hepper, V. G.	2/8/53
Millen, A.	25/8/53
Cartwright, R.	31/8/53
Porter, J. E.	24/10/53
Jones, R. V. N.	3/1/54
Peat, C. W.	19/1/54
Jenkins, D. F.	26/1/54
Horner, R. E.	26/1/54
Tracey, A. F.	10/2/54
Stocks, D. R. H.	15/2/54
Towers-Fowler, W. M.	21/2/54
Riley, G. W. A.	14/3/54
O'Dwyer, P. E.	28/3/54
Jones, D. E.	30/3/54
Cayne, D. C.	16/4/54
Donnelly, L., *i.o.o.*	20/5/54
Prothero, E.	26/5/54
Phillips, H. D., *M.B.E.*	22/7/54
Munro, D. J. B.	26/10/5
Winter, A. J.	4/11/54
Sutherland, A. R. W.	1/1/55
Gray, H. W.	3/2/55
Watts, D. W. H.	17/2/55
Swaddling, P C.	19/7/55
Baglee, St. J. B.	20/7/55
Swindell, J. R. W.	30/9/55
Sutherland, J. A.	2/1/56
King, G. F.	26/2/56
Martin, D. J. S.	2/4/56
Doyle, G. P.	27/12/56
Haywood, G. J.	23/6/57
Wilson, R. C., *i.o.o.*	3/12/57
Dalgleish, A. H. L.	24/1/58
Grant, D. E.	6/9/58
Cronin, D. J.	27/1/59
Howell, F. C.	24/10/59
Nuttall, G. H. A.	18/12/59
Etherton, E. S.	18/12/59

Lieutenants.

Dunne, M. J. (*T/Capt.* 2/4/58)	15/5/54
Davey, D. H. (*T/Capt.* 18/10/58)	25/9/54
Judge, T. A. L., *i.o.o.* (*T/Capt.* 10/8/56)	1/10/54
Harper, N. (*T/Capt.* 7/9/59)	6/11/54
Graham, D. A. A. (*T/Capt.* 2/1/57)	22/1/55
Burton, R. O. (*T/Capt.* 1/2/57)	2/7/55
Brogden, C. (*T/Capt.* 2/8/57)	12/11/55
O'Hare, P. J. (*T/Capt.* 3/4/58)	28/4/56
Vickery, A. B. (*T/Capt.* 3/5/59)	6/10/56

INSPECTOR OF REGIMENTAL COLOURS

Heralds' College, Queen Victoria Street, E.C.4.

Bellew, *The Hon. Sir* George, *K.C.V.O.*

Digitized by Google

Royal Army Ordnance Corps—*continued*

Regular Army National Service Officers

2nd Lieutenants.

Thompson, A. C.	20/9/58
Shambler, B. R.	15/11/58
Barrie, F. H.	13/12/58
Harry, K. W.	13/12/58
Stansil, F.	14/2/59
Henderson, W. R.	14/2/59
Minton, R. H. B.	14/3/59
Rissbrook, A. W.	14/3/59
Tatem, D. C.	14/3/59
Adams, R. M.	18/4/59
Cox, B.	18/4/59
Edwards, G. A. B.	18/4/59
Olsson, G. W.	18/4/59
Salton, K.	18/4/59
Presland, D. A.	18/4/59
Taylor, J. A.	18/4/59
Walton, J. N.	18/4/59
Groarke, R. J. (*T/Capt.* 1/9/59)	16/5/59
Bonnar, B.	16/5/59
Dancer, C. T.	16/5/59
Howell, J. H.	16/5/59
Smith, T. H.	16/5/59
Harris, J. E.	13/6/59
Rowlands, O. D. V.	13/6/59
Clarke, R. W.	13/6/59
De Wolf, S. G.	13/6/59
Hill, D.	13/6/59

***2nd Lieutenants*—contd.**

Portman, S. H.	13/6/59
Shaw, D. G.	13/6/59
Straker, R. D.	13/6/59
Terry, J. H.	13/6/59
Wakeley, M. J.	13/6/59
Cantrell, F.	13/6/59
Jones, B. G.	13/6/59
Thomas, D. W.	13/6/59
Barnes, A.	11/7/59
Gannon, B.	11/7/59
Isaacs, A. L.	11/7/59
Law, B. C.	11/7/59
Lloyd, M. B.	11/7/59
Stephenson, M.	11/7/59
Wood, T. J.	11/7/59
Harris, D. H.	15/8/59
Andrews, B.	15/8/59
Fitzmaurice, J.	15/8/59
Jeffrey, E. B.	15/8/59
May, J. K. P.	15/8/59
Studdert, M. J. de C.	15/8/59
Hall, L.	31/8/59
Carey-Wood, A. J.	12/9/59
Laverick, D. I.	12/9/59
Burdon, D. S.	12/9/59
Ford, W. V.	12/9/59
Hilbert, G. F.	12/9/59
Johnson, J. C.	12/9/59

***2nd Lieutenants*—contd.**

Kirkpatrick, N. E.	12/9/59
Levison, N. T.	12/9/59
Long, J. R.	12/9/59
Miles, M. J.	12/9/59
Bamford, M. J.	10/10/59
Crockett, J. M.	10/10/59
Jewitt, A. J.	10/10/59
McGuigan, B. T.	10/10/59
Thompson, C. W.	10/10/59
Hagerty, K. J.	10/10/59
Shuker, P. R.	10/10/59
Wood, M. F.	10/10/59
Down, P. R.	7/11/59
Oliver, J. R.	7/11/59
Honey, M. F.	7/11/59
King, P. A.	7/11/59
Miles, G. C.	7/11/59
Sevier, G. D. H.	7/11/59
Simmonds, J. P.	7/11/59
Whiffen, J. H.	7/11/59
Baillie, A. S.	5/12/59
Brown, I. C.	5/12/59
Carradine, S. P.	5/12/59
Maddern, A. J.	5/12/59
Nutt, D. C.	5/12/59
Olleveant, A. W.	5/12/59
Atha, T.	5/12/59

Digitized by Google

Hon.-Colonel.

Brown, Maj.-Gen. E. G., *C.B.*, *C.B.E.*, *M.B.I.M.*, ret. pay., *o.* 22/11/56

Lt.-Colonels.

Futter, H. S., *E.R.D.* 28/11/51
Barratt, D. L., *E.R.D.* 27/4/52
Townsend, C., *E.R.D.*, *T.D.*, *i.o.o.* 11/11/52
Warren, D. H., *O.B.E.*, *E.R.D.* 5/1/53
Davidson, R. F., *M.B.E.* 31/3/53
Cresswell, R. A. 2/11/53
Wood, G. E. 5/3/54
Chappell, G., *O.B.E.* 29/4/54
Bower, C. L. 2/10/54
Streeten, A. R., *E.R.D.* 12/12/54
Clarkson, G. E., *T.D.* 13/12/54
Wiles, N., *E.R.D.* 29/1/55
Levinsohn, H. G. 29/5/55
Southern, R. C., *E.R.D.* 27/8/55
Barraclough, R., *E.R.D.* 11/1/56
Mullery, A., *E.R.D.* 28/1/56
Walford, F. A. E. 30/1/56
Elliott, W. J., *M.B.E.*, *p.s.c.* *E.R.D.*, 26/8/56
Carter, V. C. 8/9/56
Wyatt, C. W. T. 7/12/56
De Wolf, J. H., *E.R.D.* 1/2/57
Nicol, M., *E.R.D.* 25/2/57
Hunt, K. G. 28/2/57
Wilkinson, D. E., *E.R.D.* 20/3/57
Anderson, R. R., *E.R.D.* 21/9/57
Sandford, J. W. 8/12/57
Coates, J. B. 1/7/58
Fallows, J. A. 19/1/59

Majors.

Barrett, N. C. H. 2/9/46
Bonner, G. D. 22/2/47
Hickman, R. D., *E.R.D.* 26/7/48
Flint, A. J., *T.D.* 1/11/48
Woodrow, M., *E.R.D.* 10/5/50
Keast, A. G., *M.B.E.*, *E.R.D.* (*A/Lt.-Col.* 19/1/59) 24/1/51
Jarman, B. R., *E.R.D.*, *i.o.o.* 26/3/51
Smith, J. W. S. 7/6/51
Lucas, V. R. 4/10/51
Benington, P. H., *E.R.D.*, *B.A.*, *i.o.o.* (*A/Lt.-Col.* 2/3/59) 30/10/51
Seath, C. F., *E.R.D.* 30/10/51
Rees, R. 30/10/51
Leggett, R. D., *E.R.D.* 28/12/51

Majors—contd.

Lees, A., *M.B.E.*, *E.R.D.*, *i.o.o.* 15/1/52
Green, R. W., *E.R.D.* 3/3/52
Phillips, H., *E.R.D.*, *i.o.o.* 6/3/52
Houston, R. W., *E.R.D.* (*A/Lt.-Col.* 19/1/59) 23/3/52
Branch, R. F. H., *E.R.D.* 16/4/52
Rix, W. H. F., *T.D.* (*A/Lt.-Col.* 19/1/59) 19/4/52
Jones, C. N., *E.R.D.* (*A/Lt.-Col.* 19/11/56) 19/4/52
Meade, J. A. M. 3/5/52
Marsh, E. B., *E.R.D.* (*A/Lt.-Col.* 19/1/59) 17/5/52
Starks, L. T., *E.R.D.* (*A/Lt.-Col.* 9/5/58) 19/6/52
Williams, T. J., *B.A.* 15/8/52
Foster, C. C. 15/8/52
Tavernor, F. J. 10/9/52
Williams, E. 12/9/52
Franklin, J. St. J., *T.D.* 1/10/52
Sharpe, W. R., *E.R.D.* 11/10/52
Wills, R. P., *E.R.D.* 22/10/52
Parry, H. S. 10/11/52
Dawson, W. L. 25/11/52
Cockburn, W. T., *E.R.D.* (*A/Lt. Col.* 19/1/59) 28/11/52
Dallimore, A. W. E., *E.R.D.* 5/1/53
Howell, V. F., *E.R.D.* 9/1/53
Desbois, E. F. T., *E.R.D.* 20/2/53
Brown, J. P., *T.D.* 20/4/53
Golby, R. J., *E.R.D.*, *i.o.o.* 18/5/53
Hearn, H. W. J., *T.D.* 18/5/53
Speer, H. 30/7/53
Pugh, A. E., *E.R.D.* 30/7/53
Barker, G. L. F. (*A/Lt. Col.* 19/1/59) 8/8/53
Goddard, D. P., *i.o.o.* 8/8/53
West, R. G. 9/8/53
Hewitson L. F., *E.R.D.* 19/8/53
Mayer, V. D., *E.R.D.* 20/8/53
Wheeler, F. T. M., *T.D.* (j.s.c.) 29/8/53
Saunders, R. 1/9/53
Hotchkis, P. J. 1/9/53
Howell, J. B. 9/9/53
Hobbs, E. T., *E.R.D.* 13/9/53
Day, A. W., *T.D.* 26/9/53

Majors—contd.

Harris, E. G., *M.B.E.*, *E.R.D.*, *i.o.o.* 1/12/53
Spencer, W. F. D'A., *M.B.E.*, *i.o.o.* 1/12/53
Kirk, A., *E.R.D.* 8/12/53
Challenger, E. G. 9/12/53
Siddle, N. A. 12/12/53
Laughton, J. H. 14/12/53
Mather, J. H. 15/1/54
Everard, C. A. 15/1/54
Fenning, D. M., *T.D.* 20/1/54
Dicker, A. W. 26/1/54
Whiterow, H. W. 26/1/54
Watson, J. A. 27/1/54
Smith, J. C. L. 2/2/54
O'Gallagher, P. J., *M.B.E.* 4/2/54
Benbow, A. V., *i.o.o.* 15/2/54
Taylor, L. A. (420412) 18/2/54
Heath, E. G., *E.R.D.* (*A/Lt.-Col.* 1/5/58) 25/4/54
Wright, G. R. (*A/Lt.-Col.* 20/2/58) 28/4/54
Holehouse, D. P. T. 13/5/54
Thomas, R. C., *E.R.D.* 12/6/54
Berryman, M. G., *E.R.D.* 20/6/54
Vowles, B. W. 1/7/54
Harris, H., *E.R.D.*, *i.o.o.* 18/7/54
Browning, P. F. 22/7/54
Williamson, R. H., *T.D.* 22/7/54
Easton, J. D., *E.R.D.* 6/8/54
Elvidge, A. L., *E.R.D.* 11/8/54
Richards, G. F., *E.R.D.* 3/9/54
Rogers, C. V. S., *E.R.D.* 15/9/54
Cannon, D G. 16/9/54
Lane, J., *E.R.D.* 30/9/54
Lewis, R. E., *B.A.* 1/10/54
Abrahams, R. J., *i.o.o.* 6/10/54
White, H. E. 18/10/54
Wontner-Smith, J. S., *E.R.D.* 30/10/54
Webster, L. E., *T.D.* 1/1/55
Erwin, F. G., *i.o.o.* 1/1/55
Walters, C. R. 6/2/55
Lecoustre, R. H. 16/3/55
Preston, P. V. 9/4/55
Mackay, W. S. 11/4/55
Pedley, E. D., *E.R.D.*, *i.o.o.* 23/5/55
Mugliston, D. C., *T.D.* 25/5/55

Digitized by Google

Majors—contd.

Harrison, T. W., *E.R.D.* 8/6/55
Hill, J. G., *T.D.* 14/6/55
Fullbrook. D. E. 20/6/55
Trayler, A. H. 10/7/55
Gaubert, S. G., *T.D.* 5/9/55
Bailes, R. B. 12/9/55
Demain, A. G., *E.R.D.* 20/9/55
Stanford, C. B., *T.D.* 26/10/55
Smith, D. G. 6/2/56
Thomson, S. F., *T.D.* 8/3/56
Griffiths, B. J. H. 15/3/56
Summers, G. H., *E.R.D.*, *i.o.o.* 13/4/56
Tucker, E. J., *E.R.D.* 26/4/56
Sutherland, J., *B.Sc.*, *i.o.o.* 4/5/56
Robinson, A. E. 10/5/56
Dunkley, A. H. 16/5/56
Goodfellow, E. F., *E.R.D.* 2/6/56
Murphy, R. W. 2/7/56
Allsop, E. T., *E.R.D.* 27/7/56
Knight, N. J., *E.R.D.* 20/8/56
Ruddick, H. S. 27/8/56
Gregory, S. J. M. 7/1/57
Williams, R. J., *E.R.D.* 16/1/57
McLeod, G. R., *i.o.o.* 27/1/57
Vanner, G. G. 8/2/57
Knights-Whittome, M. G. 8/3/57
Brewer, T. R. 22/3/57
Stone, F. 1/4/57
Coggins, B. 5/4/57
Wright, B. A. M. 2/5/57
Young, E. J. 2/5/57
Bird, H. E. 25/5/57
Davies, K. R., *E.R.D.*, *i.o.o.* 1/6/57
Featherston, J. R. G. H. 20/6/57
Dew, T. 11/7/57
Fellows, K. S. 28/7/57
Tapster, J. S., *E.R.D.* 1/8/57
Chubb, K., *E.R.D.* 12/8/57
Enters, K. P., *E.R.D.* 15/8/57
Hick, T. W. W. 28/8/57
Hall, S. H., *E.R.D.* 23/9/57
Harris, L. G. T. 8/11/57
Ross, D. R., *i.o.o.* 17/11/57
Andrews, N. E. J., *E.R.D.* 3/1/58
Mason, R. W. 3/1/58
Watts, W. E. 3/1/58
Pilcher, R. S. E. 3/1/58
Pengelly, J. F. 8/1/58
Sawyer, H. V. 27/2/58
Vincent, J. C 27/2/58

Majors—contd.

Tomlin, O. G. R., *E.R.D.* 28/2/58
Tinkler, T. W. 2/4/58
Outhwaite, D. 3/10/58
Roffe, G. P. 3/10/58
Grove, A. F., *E.R.D.*, *i.o.o.* 2/12/58
Holloway, G. E., *E.R.D.* 4/12/58
Sculley, A. C. R., *E.R.D.* 15/12/58
Uden, N. W. C., *E.R.D.* 15/12/58
Rowan, J. 15/12/58
Tysall, F. C., *M.B.E.* 15/12/58
Clarke, E., *E.R.D.* 15/12/58
Blythin, A. W., *E.R.D.* 15/12/58
Brice, R. W., *E.R.D.* 15/12/58
Clark, W. T. 15/12/58
Davison, C. 15/12/58
Darby, W. R. H. 15/12/58
Chisholm, G. A. 20/12/58
Cross, J. A., *E.R.D.* 9/1/59
Gifford, H. A., *E.R.D.* 16/2/59
Heath, J. D., *E.R.D.*, *i.o.o.* 2/3/59
Jenkin, W. L. 17/3/59

Captains.

Stewart, H. St. C. 14/2/45
Baker, R. G., T.P. (*A/Maj.* 22/11/55) 19/6/46
Nalder, A. R. C. J., *E.R.D.* 1/5/47
Elliott, P. J. 17/3/48
Bathgate, P. L. S., *T.D.* 7/9/48
Keys, B. H. W. 5/10/48
Machin, J. J. 1/12/48
Webb, A. C. 28/2/49
Walter, E. H. 22/7/49
Duncan, L. S., *T.D.* 1/9/50
Carlile, P. R. W., *i.o.o.* 1/11/50
White, G. P., *p.t.s.c.*, T.P. (*A/Maj.* 22/11/55) 18/11/50
Buckley, J. M., *E.R.D.* (*A/Maj.* 15/12/58) 16/9/51
Ingham, D. E. B. 1/1/52
Staple, J. W., *E.R.D.* 15/1/52
Sanford, J. G. (*A/Maj.* 16/2/59) 16/1/52
Keen, M. W., *E.R.D.* 1/2/52
Mountney, G. E., *E.R.D.*, *i.o.o.* 10/3/52

Captains—contd.

Imbert, S. A., *E.R.D.* 10/5/52
Kenny, M., *B.E.M.*, *i.o.o.* 7/6/52
Eley, S. G. (247933) 29/6/52
Vance, W. C., *i.o.o.* 5/7/52
Chew, J. H. K., *E.R.D.* 5/7/52
Lagden, F. G., *E.R.D.* 11/7/52
Ambrose, P. J., *E.R.D.*, *i.o.o.* 11/7/52
Simpson, H. C. 17/8/52
King, J. 1/9/52
King, S. A. G. L., *E.R.D.* 6/9/52
Bates, P. S., *E.R.D.* 9/10/52
Kefford, S. C. 14/10/52
Stamper, G. J., *E.R.D.* 24/11/52
Sollis, R. W. 26/11/52
Anderson, W. D. 8/1/53
Chrystal, A. S., *E.R.D.* 8/1/53
Collins, N. S., *E.R.D.* 22/1/53
Wortham, H. C. H., *E.R.D.* 2/2/53
Cooper, L. 8/2/53
Gelling, G. R. 3/3/53
Barrett, M. C., *E.R.D.*, *i.o.o.* 3/3/53
Gillies, M. S., *E.R.D.* 3/3/53
Moore, C. J., *E.R.D.* 1/4/53
Thorpe, D. W. P. 20/6/53
Lewis, L. N. 13/7/53
Lane, H. J. E. 20/7/53
Walton, J. F. E., *E.R.D.* 8/8/53
Rippington, F. A. 16/8/53
Moir, G. Y., *E.R.D.* 23/8/53
Hewett, E. A., *E.R.D.* (*A/Maj.* 15/12/58) 13/9/53
Ward, J. H., *E.R.D.* 13/11/53
Buxey, J. S. S. 15/12/53
Emery, J. L. 3/1/54
Ellis, A. 5/1/54
Pope, R. G. 27/1/54
Upton, W. J. 3/2/54
Cowley, D. E., *i.o.o.* 3/2/54
Kaye, A. McG., *E.R.D.* 15/2/54
Lea, F. N. 16/2/54
Bovill, H. W. 21/3/54
Wibberley, G. J. 10/4/54
Leigh, E. 28/5/54

Digitized by Google

Captains—contd.

Turney, F. D. D'A. 1/6/54
Lawson, S. 2/6/54
Skillin, F. A. 17/7/54
Harrington, E. P. 21/7/54
Doel, W. B. 24/7/54
Homeshaw, E. J., *E.R.D.* 6/8/54
Small, B. A., *E.R.D.* 6/8/54
Oakley, R. G. 13/8/54
Peacock, W. H. 8/10/54
Davies, P. R. (*A/Maj.* 15/12/58) 27/10/54
Grater, P. J. F. 30/10/54
Holden, J. D. 14/1/55
Barnes, G. R. 16/1/55
Downham, C. C. 25/1/55
Leary, J. T. W. 9/2/55
Holden, N. B. 12/2/55
Judd, H. R. 1/3/55
Lowe, A. R. 5/5/55
Whitehead, L. C. 7/5/55
Clugston, J. J. 7/5/55
Toghill, L. G. 23/5/55
Meaney, F. M. 23/5/55
Aze, F. K. 25/5/55
Rickman, C. P., *E.R.D.* 8/6/55
Smith, J. L. 4/8/55
Morgan, F. L. 6/8/55
Ewens, W. E. 20/8/55
Wilton, J. R. M. 30/8/55
Pearce, G. A. 2/9/55
Hodge, P. A. W. 1/10/55
Voizey, A. E. J. 26/10/55
Rogers, W. 26/10/55
Johanson, G. A. A. 26/10/55
Stephens, H. C., *E.R.D.* 14/11/55
Harris, R. J., *D.F.C.* 29/11/55
Phillips, P. 5/1/56
Butler, A. W., *B.Sc.* 20/1/56
Chidley, G. E., *T.D.* 30/1/56
Cleall-Harding, J. E. 24/2/56
Gray, D. J. 9/3/56
Fletcher, F. 26/4/56
Lane, J. P. G. 10/5/56
Lumley, J. F. 12/5/56
Rylatt, J. 26/5/56
Whittaker, L. T. 9/6/56
Morse, R. J. 23/6/56
Tyrrell, W. G. 30/6/56

Captains—contd.

Marsh, N. 15/8/56
Moss, L. H. 27/8/56
Tanner, J. F. I. 1/9/56
Jolley, M. F. R. 19/9/56
Davies, E. J. T. 15/10/56
Bowler, C. T. 12/11/56
Hughes, R. C., *E.R.D.* 17/12/56
Cavanagh, M. de V., *B.E.M.* 3/1/57
Mann, D. F. 27/2/57
Rowley, R. M. 1/4/57
Kingsnorth, P. W. P. 3/4/57
Hemus, H. C. 8/5/57
Engel, P. 27/5/57
Demont, J. A. 30/5/57
Morgan, E. J. R. 6/6/57
Duffield, H. A. 29/6/57
Harrison, D. F. 5/7/57
Harris, P. R. S. 16/8/57
Tomlin, L. F. 16/8/57
Patient, A. J. 3/10/57
Kerridge, H. 14/10/57
David, T. 12/12/57
Andrews, P. C. 1/1/58
Partridge, R. G. 3/1/58
Banfield, W. C. S. 3/1/58
Baxter, D. A. 19/1/58
Manders, R. C. 27/1/58
Schaffer, L. 3/2/58
Gadsby, W. F. G. 6/2/58
Emmerson, A. 1/3/58
Rawlinson, D. F. 26/4/58
Booth, A. McK. 1/5/58
Watson, G. G. 24/5/58
Scott, J. 14/6/58
Machen, D. 21/6/58
Lyons, R. S. 5/8/58
Dearden, J. S. 9/8/58
Watson, B. R. 3/9/58
Waite, K. M. 15/10/58
Jewkes, G. W. 18/11/58
Dickman, R. 21/11/58
Holloway, S. R. 4/12/58
Hill, T. H. 15/12/58
Tate, H. L. 15/12/58
Hicks, F. G. V. 15/12/58
Johnson, S. F. 15/12/58
Breslin, P. J. R. 22/12/58
Waterhouse, N. 22/12/58

Captains—contd.

Small, B. T. C. 6/1/59
Nicholson, A. F. 9/1/59
Hughes, O. W. 18/1/59
Buchanan, I. 28/1/59
Stepney, R. 2/2/59
Parker, B. J. 9/2/59
Illes, E. G. 19/2/59
Leech, J. M. 20/2/59
Carey, M. F. 23/2/59
Barker, J. A. 12/3/59
Storer, D. F. 6/4/59
Edwards, D. C. 19/4/59
Clement, J. 18/5/59
Lester, J. T. 23/5/59
Wilson, B. P. 10/6/59
Craik, J. J. D. 17/6/59
Ward, P. R. C. 21/6/59
Crawford-Clarke, R. D. 20/7/59
Rozier, R. L. 7/9/59
Sykes, H. R. 12/9/59

Lieutenants.

Nelson-Keys, A. W. 1/6/46
Flack, J. P. H., *M.B.E.* 27/6/46
Verrall, R. T. 3/10/46
West, J. A. 18/11/47
Rodwell, K. M. 5/7/49
Harris, S. (*A/Capt.* 27/4/59) 6/7/50
Davies, E. J. (*A/Capt.* 25/8/58) 12/9/51
Markarian, R. H. M. (*A/Capt.* 3/12/59) 16/6/52
Howell, E. S. (*A/Capt.* 2/4/58) 22/2/53
Robinson, G. T. K. (*A/Capt.* 15/1/60) 27/6/53
Ive, J. P. F. (*A/Capt.* 15/8/59) 13/12/53
Caine, M. F. B. (*A/Capt.* 28/10/56) 20/12/53
Thompson, M. (*A/Capt.* 22/12/58) 4/2/54
Hardstaff, T. (*A/Capt.* 15/1/60) 5/3/54
Metcalfe, C. G. 17/6/54
Walters, M. T. (*A/Capt.* 17/8/59) 15/7/54

Digitized by Google

Royal Army Ordnance Corps—Army Emergency Reserve—*continued*

***Lieutenants*—contd.**

Pallant, M. R. F. (*A/Capt.* 9/1/59) 1/8/54
Chalfont, K. N. (*A/Capt.* 15/1/60) 26/8/54
Pine-Stone, T. R. (*A/Capt.* 15/1/60) 10/9/54
Frost, J. R. W. 18/9/54
Williams, J. R. 30/9/54
Terry, W. J. 16/12/54
Booth, A. 24/12/54
Petter, M. G. 16/1/55
Burrell, M. M. (*A/Capt.* 9/1/59) 6/2/55
Mason, T. A. (*A/Capt.* 25/2/58) 27/2/55
Cranmer, S. B. O. 3/3/55
Morrish, M. 5/5/55
Fowler, P. S. 5/5/55
Chapman, N. T. 8/5/55
Baker, R. W. S. 12/5/55
Thompson, A. C. (345110) 14/6/55
Grant, E. F. S. 24/7/55
Stanton, H. S. 18/8/55
Spurr, C. L. E. (*A/Capt.* 15/1/60) 18/8/55
Norton, F. W. (*A/Capt.* 15/1/60) 18/9/55
Sager, W. J. C. 2/10/55
Kirk, G. W. 5/10/55
Stuffins, E. (*A/Capt.* 12/4/59) 21/10/55
Wheeler, P. D. 22/12/55
Clarke, E. K. (*A/Capt.* 1/3/59) 29/12/55
Mansell, P. M. 8/1/56
Murray, J. S. 29/1/56
Clayton, T. A. 12/2/56
Sutton, J. R. 12/2/56
Jones, P. B. (436057) 2/3/56
Eborn, J. B. 1/4/56
Jarvis, R. M. 19/4/56
Leinster-Mackay, D. P. 10/5/56
Webb, D. H. (*A/Capt.* 10/2/59) 31/5/56
Pexton, F. W. (*A/Capt.* 31/5/58) 7/6/56
Roberts, D. C. 15/6/56
Gilman, S. 25/6/56

***Lieutenants*—contd.**

Kernan, J. A. 3/7/56
Lee, E. E. (*A/Capt.* 8/2/59) 5/7/56
Brent, A. A. 20/7/56
Meikle, R. 23/7/56
Chadwick, A. B. 29/7/56
Crew, J. J. 27/8/56
Cox, R. G. B. (*A/Capt.* 1/1/60) 20/9/56
Chapman, D. J. W. (*A/Capt.* 15/1/60) 25/9/56
Duthie, A. M. 12/10/56
Newall, D. 11/11/56
Davison, B. 12/11/56
Binfield, J. H. 19/11/56
Tullett, E. B. V. 19/11/56
Motts, K. E. 19/11/56
Greening, M. R. (*Res. of Off.*) 1/12/56
Nicholson, J. F. 3/12/56
Griffiths, M. C. 10/12/56
Alvin, D. M. (*A/Capt.* 15/1/60) 10/12/56
Gillespie, J. J. M. 17/12/56
Shaw, E. D. 11/1/57
Blundell, J. T. 17/1/57
Bashford, P. J. 8/2/57
McCord, J. S. B. 18/2/57
Hoskins, G. F. J. 18/2/57
Buchanan, W. A. 25/2/57
Whitehead, A. G. 13/5/57
Geddes, K. B. (*A/Capt.* 22/12/58) 13/5/57
Eardley, S. G. 25/7/57
Holloway, G. P. 7/10/57
Capon, B. J. 28/11/57
Rogers, G. D. 5/1/58
Savage, M. P. 5/1/58
Heal, J. E. 5/1/58
O'Brien, J. K. A. 19/1/58
Murphy, M. J. M. 26/1/58
Peaty, R. 16/3/58
Hill, M. J. 25/3/58
King, T. C. H. 10/4/58
West, C. D. 5/6/58
Morgan, J. A. 16/6/58
Gegg, S. J. D. 20/8/58
Sunderland, O. 21/8/58
Candlish, M. 19/10/58

***Lieutenants*—contd.**

Eyre, B. J. 9/11/58
Buxton, R. J. 4/12/58
Foulger, A. R. 1/2/59
Stafford, G. H. 8/3/59
Usher, M. 9/4/59
Howells, D. C. 30/4/59
Strong, D. S. 14/5/59
Skelton, M. N. 14/5/59
Peachey, D. S. 14/6/59
Murray, G. 2/7/59
Ashby, D. F. V. 22/11/59
Griffiths, B. O. H. 10/1/60
Harrison, J. C. 31/1/60

2nd Lieutenants.

Blake, D. R. 22/12/57
†Smith, S. S. 20/6/58
†Hornby, M. R. 30/9/58
†Barclay, P. 1/10/58
†Clare, J. S. 6/10/58
†Smith, D. R. 6/11/58
Herbert, K. 17/1/59
†Houlder, W. 23/1/59
†Hogger, J. H. 6/4/59
†Raeburn, G. 24/5/59
†Pearce, R. J. B. 9/6/59
†Rees, R. S. 6/7/59
†Greening, T. G. 26/10/59
†Mullett, C. V. 26/10/59
†Porter, D. L. 30/10/59
†Moody, A. E. 30/11/59

Quarter-Masters.

Mellor, W. 8/8/58
capt. 20/9/54
Stanton, J. H. 23/9/53
capt. 25/10/56
Storey, W. D. 18/2/54
capt. 1/7/55
Barlow, H. 22/9/54
capt. 6/5/59
Wiltshire, H. H. *capt.* 1/1/55
Reeves, H. L., *B.A.* 20/8/55
maj. 8/9/56
Stannard, E. P. *lt.* 6/11/57

† On probation.

Digitized by Google

Royal Army Ordnance Corps—Army Emergency Reserve—*continued*
National Service Officers

Lieutenants.

Hudson, M. A. S.	26/11/56
Rhodes, J.	26/11/56
Marwood, P. B.	26/11/56
Faircloth, K. G.	26/11/56
Chelsom, J. V.	10/12/56
Stephens, D. J. T.	17/12/56
Williams, J. E.	28/12/56
Wood, K. R.	11/1/57
Hyde, D. G.	11/1/57
Widdowson, J. D. A.	11/1/57
Dick, J. A.	11/1/57
Jolly, P. A.	18/1/57
Tunnah, D. S. H.	25/1/57
Jackson, G. J.	28/1/57
Donald, W.	11/2/57
Kelly, D. W.	18/2/57
Kingdon, B. W.	18/2/57
Paterson, R. A. B.	18/2/57
Schofield, M. P.	25/2/57
Gellman, N. N.	4/3/57
Sinclair, D. A.	11/3/57
Wilson, D. D.	22/3/57
Evans, T. S.	5/4/57
Sterk, J. G.	26/4/57
Cusick, G. E.	13/5/57
Walkden, A. J.	3/6/57
Laird, P. A.	1/7/57
Hollingworth, N. W.	6/9/57
Pyke, B. J.	29/9/57
Ross, H.	18/10/57
Phillips, T. R.	25/10/57

Lieutenants—contd.

Eccles, G. B.	25/10/57
Pitts, J. R.	31/10/57
Bunney, J. N.	21/11/57
Licence, J. C.	28/11/57
Paget, H.	5/12/57
Bradley, M. E.	12/12/57
Jones, C. L.	12/12/57
Johnson, P. W. H.	12/12/57
Mycroft, D. (*A/Capt.* 1/4/58)	22/12/57
Baker, M. T.	5/1/58
Bland, A. J.	5/1/58
Binch, N. E.	5/1/58
Blower, J. S.	16/1/58
Price, W. G.	19/1/58
Alington, J. P. A.	19/1/58
Foulkes, T. J.	19/1/58
Basley, J. E.	19/1/58
Fairhurst, A.	26/1/58
Wright, J. S.	2/2/58
Phillips, V. H.	9/2/58
Mawby, A. J.	9/2/58
Hannam, J. R.	2/3/58
Willings, J. J.	6/3/58
Bowie, G. M.	8/5/58
Blakey, M. A.	26/5/58
McEntyre, J. A.	12/6/58
Olner, J. A. H.	19/6/58
Marsden, C. T.	14/9/58
Andrews, G. A. K.	14/9/58
Rhodes, D.	13/11/58

Lieutenants—contd.

Inglis, G. H. (*Lt. A.C.F.*)	16/11/58
Jackson, D. H.	27/11/58
Wood, G. L.	27/11/58
Rowland, A. M.	1/1/59
Stubbs, A. E.	11/1/59
Pole, J. A.	18/1/59
Hill, D. A.	18/1/59
Allard, P. M.	25/1/59
Twell, C. E.	1/2/59
Cook, J.	1/2/59
Kimberley, A. G.	15/2/59
Griffiths, A. T.	15/2/59
Sullivan, D. G.	15/2/59
Wale, M. H.	22/2/59
Nowell-Withers, D. B.	8/3/59
Robertson, J. McL.	12/3/59
Hockridge, A. J.	19/3/59
Anthony, G. J.	2/4/59
Haslehurst, D. A.	2/4/59
Clarke, D.	10/5/59
David, G. A.	17/5/59
Kaulins, A.	2/7/59
Sanger, P. J.	16/7/59
Clayden, R. B. F.	6/9/59
Kitchen, W. H.	5/11/59
Walker, D. H.	8/11/59
Brushwood, P. G.	3/12/59
Martin, M. D.	3/1/60
Bullock, R.	10/1/60
Padkin, J. F.	10/1/60
Barkwill, B. F. J. T.	14/1/60
Spellman, P.	31/1/60
Douglas, G. S.	7/2/60
Edwards, L. G. J.	7/2/60

2nd Lieutenants.

Keeling, C. E.	7/6/58
Churchill, J. M.	7/6/58
Cosgrove, F.	5/7/58
Winterton, J. B.	5/7/58
Foster, I. F. M.	2/8/58
Bellamy, P. D.	2/8/58
Molloy, P. M.	23/8/58
Blunt, P. R.	23/8/58
Fairless, J.	20/9/58
Ayers, M. E. B.	20/9/58
Ward, D. O.	13/12/58
Falconer, P.	17/1/59
Proctor, D. L.	18/4/59
Hall, R. A.	16/5/59
Gibbs-Murray, G. P.	11/7/59

Digitized by Google

Royal Army Ordnance Corps—*continued*

Territorial Army

Hon. Colonels.

Readman, Maj.-Gen. E. P., *C.B.E., T.D.* 11/2/48

Walker, Lt.-Col. F. W. S., *O.B.E., T.D.* (*Bt.-Col. T.A. Res*) 2/10/50

Swiney, Maj.-Gen. *Sir* G. A. Neville, *K.B.E., C.B., M.C.*, Col. Comdt. R.A.O.C., ret. pay, *e.* 9/2/51

Forester, Lt.-Col. (Hon. Col.) *The Lord, D.L., J.P.* 22/11/51

Fairweather, Brig. C. C., *O.B.E., T.D., D.L.* 8/6/55

Hindle, Maj. F. 13/12/55

Goodman, Maj.-Gen. W. R., *D.S.O., M.C.* 16/3/56

Sieff, Maj. (Hon.-Col.) M. D. 19/6/56

Duncan, Lt.-Col. J. McE., *O.B.E., T.D.* 16/1/58

White, Lt.-Col. A. H., *O.B.E., T.D.* 9/9/58

Lt.-Colonels.

Elliott, W., *O.B.E., T.D.* 1/5/47
bt. col. 1/11/54

Rossiter, G. M., *T.D.* 6/6/50
bt.-col. 5/12/55

Watson, J. G., *T.D.* 1/7/50

Dean, O. R., *T.D.* 2/3/53

Bradbery, G. H., *T.D.* 6/6/53

McKenzie, J. 20/1/54

Nunnerley, J. H., *T.D.* 1/2/55

Mackie, A. 1/7/55

Roberts, O. S. G., *T.D.* 16/11/56

Davis, A. C., *T.D.* 24/4/57

Bootland, S. 1/11/57

Saville, H. H., *T.D.* 1/1/58

Sadler, F. M. 1/9/58

Leslie, R. A. R. 15/6/59

Ford, R. C. S., *M.B.E.* 22/6/59

Turley, A. E. 1/8/59

Finch, H., *i.o.o.* 6/10/59

Russell, P. W. G. 1/12/59

Gordon, G. A., *T.D.* 20/1/60

Majors.

Pilley, A. E., *T.D.* 1/5/47

Gray, G. D. 3/7/49

Thompson, W. M. B., *D.F.C.* 1/2/50

Egan, J. F. 1/3/52

McMillan, G., *T.D.* 17/3/52

McCraig, J., *T.D.* 2/4/52

Sharp, E. H. B. 31/3/53

Cron, I. T. 1/5/53

Macguire, T., *M.B.E.* 1/9/55

Batterson, J. A. 12/1/56

Simmonds, H. T., *M.B.E.* 12/1/56

Chritchley, J. W. M., *T.D.* 15/2/56

King, C. T. P., *T.D.* 15/2/56

Low, D. G. 1/3/56

Rayment, J. F. 11/4/56

Morton, B. M. P. 19/9/56

Payne, L. G., *M.B.E., T.D.* 27/11/56

Downes, L. J., *T.D.* 11/12/56

Daley, E. W., *T.D.* 2/4/57

Bennett, S. E. 1/5/57

Mellanby, F. H., *T.D.* 1/5/57

Russell-Smith, J. 1/6/57

Boxall-Hunt, E. J. 18/9/57

Stanford, S. W. 11/2/58

Dick, D. M. 17/2/58

Harrison, C. 17/3/58

Walker, M. D. 2/7/58

Bannister, L. M. K., *M.B.E.* 1/11/58

Jenkins, G. L., *T.D.* 1/4/59

Mace, W. J. 1/5/59

Cutler, R. L. 1/5/59

Jilbert, H. O. 9/6/59

Jones, W. H. 15/6/59

Jeffrey, A. 23/6/59

Naylor, W. J. 8/7/59

Corfield, S. G. T. 1/11/59

Captains.

Barker, W. 1/5/47

Nuttall, L. H., *T.D.* 23/12/47

Shemilt, E. D., *T.D.* 1/4/48

Starnes, A. A. 6/10/48

McConomy, G. R. 27/6/49

Shepherd, R. J., *T.D.* 4/7/49

Ellard, P. H. 1/3/50

Windsor, T. A. 1/7/50

Crummack, E. 26/11/50

Verrinder, C. P., *T.D.* 19/1/51

MacGregor, A. W. 22/1/51

Stephens, G. A. (*Res. of Off.*) 24/3/51

Lawrence, R. L. 1/6/51

Clarke, R. E. B. 1/7/51

Vicary, F. C. J. 8/9/51

Sumpster, G. W. 1/1/52

Burtenshaw, T. J. 19/8/52

Roberts, R. W. R., *T.D.* 23/3/53

Cull, A. H. 1/5/53

McKernan, J. 1/6/53

Brown, W. W. 1/8/53

Bostick, H. T. A. 7/10/53

Pettit, R. E. (*Res. of Off*) 21/10/53

Streets, H. B. (*Res. of Off*) 20/12/53

Pett, S. 1/2/54

Edgar, W., *T.D.* 1/3/54

Morgan, J. E. 1/3/54

Galt, J. L. 3/8/54

Hogbin, F. 1/9/54

Foot, H. W. 16/9/54

Ricks, R. A. E. 18/9/54

Price, W. D. 1/10/54

Eden, P. H. 3/10/54

Renwick, R. 13/10/54

Harding, G. N. 8/12/54

Pattison, L. 3/3/55

Hewett, P. F. 1/4/55

Povey, L. 25/5/55

Fisher, J. McM. 1/7/55

Digitized by Google

Royal Army Ordnance Corps—Territorial Army—*continued*

Captains—contd.

Sly, P. A. S. (*A/Maj.* 30/4/59)	5/9/55
Pirrie, J. C. G.	13/9/55
Seymour, G.	12/1/56
Milligan, D.	29/1/56
Challinor, T.	11/2/56
Parker, R. C.	1/3/56
Snowdon, A. A.	13/3/56
Yarker, T. B.	13/3/56
Gordon, I. M.	20/3/56
Smith, B. L.	1/4/56
Woollam, R.	11/4/56
Haigh, M. R.	15/6/56
Steel, A.	1/8/56
Gamble, C.	13/8/56
Convery, J. P.	1/2/57
Gannan, C.	24/4/57
Lovejoy, A. C.	1/5/57
Beckett, P. A.	1/7/57
Robottom, G. D.	1/8/57
Young, W.	27/8/57
Marshall, A. E. W.	4/9/57
Barron, R. H.	12/9/57
Gregson, J.	18/12/57
Ryan, P. F.	8/2/58
Summers, H. S.	1/3/58
Bushell, J. F. B.	26/3/58
Iredale, J. A.	1/4/58
Machin, J.	2/4/58
Henderson, J.	10/4/58
Smith, F. H. (*Res. of Off*)	1/6/58
Elliott, G.	18/6/58
Buchanan, C. F.	1/7/58
Babington, A. G.	1/7/58
Taylor-Nobbs, C. E.	1/8/58
Howell, W. E.	27/8/58
Day, R.	1/11/58
Dalton, G.	17/2/59
Hewitt, L. T. A. (*Res. of Off.*) (*A/Maj.* 1/1/60)	1/4/59
Reid, G.	15/6/59
Symonds, A. R.	28/6/59
Fairey, H. J.	17/8/59
Amey, F. T. R.	1/10/59
Squires, G. W. S.	22/10/59
Tyndale, P. G.	16/11/59
Barton, W.	1/12/59
Dyet, W. J. (*Res. of Off.*)	4/12/59

Lieutenants.

Couch, G. H.	10/8/44
Willis, D. P.	18/11/54
Banks, B. O. T. (*A/Capt.* 17/1/59)	2/3/55
Southworth, A.	30/10/55
Henchley, J. D. O.	8/12/55
Slingsby, W. J. N. (*A/Capt.* 30/9/58)	22/12/55

Lieutenants—contd.

Ash, J. A.	12/1/56
Davis, J. E. R.	29/1/56
Humphreys, J.	4/2/56
Lawson, J. B.	5/2/56
Fraser, J. K.	28/6/56
Baxter, R. G.	27/1/57
Jeffrey, D. P.	11/2/57
Richards, C. A.	4/4/57
Burrell, G. E.	6/11/57
Slack, A.	17/2/58
MacDougall, M.	12/5/58
Tompkinson, B. M.	22/5/58
Abrahams, C. B.	8/6/58
Riley, J. S.	9/6/58
Loynes, S.	17/6/58
Hart, T. G. (*A/Capt.* 8/7/59)	10/7/58
Tavener, D. J.	1/2/59
Neale, D. C.	19/3/59
Henderson, J. A. D.	18/5/59
Warwick, G. M.	29/5/59
Venning, J. R.	6/9/59
Finlay, H. C. O'H.	10/10/59
Lewis, R. H.	1/11/59
Rose, A. L.	14/1/60
Eaton, J.	31/1/60

2nd Lieutenants.

†Daniel, R. H.	20/6/58
†Goodall, R. J.	29/9/58
†Webster, A. W.	2/10/58
†Dobson, A.	5/10/58
†Hall, D. S.	9/10/58
†Mulholland, R. N.	29/10/58
†Boucher, F. C.	30/10/58
†Walker, W. J.	29/11/58
†Davies, F. J.	15/12/58
†Jones, R.	26/2/59
†Thomson, A. McB.	27/2/59
†Bruton, T. E.	15/4/59
†Pilkington, J. R.	27/4/59
†Chapman, G. S.	29/4/59
†Main, T. A.	31/5/59
†Rodgers, J. B.	16/6/59
†Griffiths, D. V.	18/6/59
†Watt, D. C.	25/10/59
†Godbold, C. H.	30/10/59
†Coles, A. H.	18/11/59
†Harris, J. A.	6/12/59

Ordnance Executive Officers

Gates, R.	*capt.*	12/7/54
Smith, J.	*lt.*	29/10/58

National Service Officers

Lieutenants.

Deeprose, G. F.	26/11/56
Briggs, G. A.	17/12/56
Evans, R. E. H.	25/1/57
Morris-Jones, L.	1/2/57
Bush, P. H.	25/3/57
Biggin, C. D.	5/4/57
Williams, D.	22/4/57
Brown, A. S.	24/5/57
Cadwallader, A. C.	3/6/57
Mackie, E. J. B.	3/6/57
Myers, J. W.	17/6/57
Richardson, M. R.	21/6/57
Gray, D. R., *A.C.A.*	28/8/57
Findlay, D. E.	11/10/57
Rutherford, J. C.	11/10/57
Seddon, R. H.	25/10/57
Partington, M. G.	1/11/57
Burrows, J. T.	15/11/57
Pratt, M. G.	5/1/58
Robertson-Kellie, A. T. M.	5/1/58
Record, N. J. R.	9/2/58
Rowe, C. P.	16/3/58
Pratt, M. A.	23/3/58
Enock, M. P.	24/4/58
Ellis, A. S.	8/5/58
Reid, A.	8/5/58
Bulcock, D. S.	15/6/58
Matthews, J. P.	12/10/58
Macaulay, A. A.	19/10/58
Hunter, J.	19/10/58
Storey, J. A.	23/11/58
Townsend, J. A. H.	3/12/59
Marlow, S. J.	10/1/60

2nd Lieutenants.

Edwards, A.	5/7/58
Woodcock, A. J.	5/7/58
Aston, G. J.	5/7/58

† On probation.

Digitized by Google

CORPS OF ROYAL ELECTRICAL AND MECHANICAL ENGINEERS

Upon a lightning flash, a horse forcene gorged with a coronet of four fleur-de-lys, a chain reflexed over its back and standing on a globe. Above, a crown upon a scroll bearing the letters " R.E.M.E.".

Agents Messrs. Glyn, Mills & Co., Holt's Branch.

Regimental Depot—R.E.M.E., Poperinghe Barracks, Arborfield, nr. Reading, Berks.

For Record Office ... ... *see* column 2904.
For Regimental Pay Office ... ... *see* column 2912.

Uniform—Blue. *Facing Colour*—Scarlet.

Piping—Scarlet.

Allied Corps

Royal Canadian Electrical and Mechanical Engineers
Technical Services Corps of the Union Defence Forces of South Africa
Royal Corps of Australian Electrical and Mechanical Engineers
Royal New Zealand Electrical and Mechanical Engineers
The Ceylon Electrical and Mechanical Engineers
Corps of Electrical and Mechanical Engineers, India
Pakistan Electrical and Mechanical Engineers
Singapore Electrical and Mechanical Engineers

Officer Commanding Depot, R.E.M.E.—Knight, Lt.-Col. D. S., *M.B.E.*

Colonels Commandant.

Robertson, Gen. *Sir* Brian H., *Bt.*, *G.C.B.*, *G.B.E.*, *K.C.M.G.*, *K.C.V.O.*, *D.S.O.*, *M.C.*, Col. Comdt. R.E., (*Hon. Col. R.E.*, (*A.E.R.*)) ret. pay, *p.s.c.* 4/2/51

Joslin, Maj.-Gen. S. W., *C.B.*, *C.B.E.*, *M.A.*, *M.I.Mech.E.*, *M.I.E.E.* ret. pay., EM. 28/1/56

‡Lord, Maj.-Gen. W. A., *C.B.*, *C.B.E.*, *M.Eng.*, *M.I.Mech.E.*, *M.I.E.E.*, ret. pay 19/8/57

Ward, Gen. *Sir* Dudley, *G.C.B.*, *K.B.E.*, *D.S.O.*, *A.D.C.*, *i.d.c.*, *p.s.c.* 14/2/58

Director of Mechanical Engineering.

Tyler, Maj.-Gen., L. N., *C.B.*, *O.B.E.*, *B.Sc.(Eng.)* x., *M.I.Mech.E.*, *M.I.E.E.* 28/6/57

Inspector of the Royal Electrical and Mechanical Engineers.

Howard-Jones, Maj.-Gen. L. H., *C.B.*, *C.B.E.*, *B.Sc.(Eng.)*, *M.I.Mech.E.* 12/3/57

Major-Generals.

Tyler, L. N., *C.B.*, *O.B.E.*, *B.Sc.(Eng.)*, x., *M.I.Mech.E.*, *M.I.E.E.* 29/1/54

Butler, G. E., *C.B.*, *C.B.E.*, *B.Sc.(Eng.)*, x., *M.I.Mech.E.* 26/5/56

Howard-Jones, L. H., *C.B.*, *C.B.E.*, *B.Sc.(Eng.)*, *M.I.Mech.E.* 26/7/57

Brigadiers.

Stockdale, R. B., *O.B.E.*, *B.Sc.(Eng.)*, *M.I.Mech.E.*, *p.s.c.* 1/1/58

Gordon, L. H., *M.I.Mech.E.*, *p.s.c.* 2/9/58

Molony, N., *A.D.C.*, *B.Sc.*, x., *M.I.Mech.E.*, *p.s.c.* 1/11/58

Colonels.

Redman, D. A. K., *O.B.E.*, *B.Sc.(Eng.)*, x., *A.M.I.Mech.E.*, *i.d.c.*, j.s.s.c., *p.s.c.* (*T/Brig.* 1/8/53) 15/2/53

Scott, M. F., *M.I.Mech.E.*, *M.B.I.M.*, *p.s.c.* (*T/Brig.* 13/9/58) 7/2/54

Rabagliati, C. I. E., *B.Sc.*, v., *M.I.Mech.E.*, *p.s.c.* (*T/Brig.* 27/12/58) 27/6/54

Miller, W. J., *O.B.E.*, *B.Sc.(Eng.)*, x., *A.M.I. Mech.E.*, *p.s.c.* 18/11/54

Henchley, D. V., *O.B.E.*, *B.A.*, x., *A.M.I.Mech. E.*, j.s.s.c., *p.s.c.* (*T/Brig.* 28/11/58) 23/5/55

Stubbs, H. F. S., *M.A.*, v., *M.I.Mech.E.*, j.s.s.c., *p.s.c.* (*T/Brig.* 1/9/58) 23/5/55

Samuel, J. A., *A.M.I.Mech.E.*, *p.s.c.* (*T/Brig.* 14/4/56) 23/5/55

Atkinson, L. H., *O.B.E.*, *B.Sc.(Eng.)*, *M.I.Mech.E.* *M.I.E.E.*, j.s.s.c., *p.s.c.* (*T/Brig.* 8/12/56) 13/1/56

Humphrys, D. S., *O.B.E.*, *B.Sc.* (*Eng*). x., j.s.s.c., *p.s.c.* 14/1/56

Hammond, J. D. Le B., *M.I.E.E.*, *p.s.c.*, *p.t.s.c.* (*T/Brig.* 5/8/58) 20/2/56

‡ Representative Colonel Commandant for 1960.

Digitized by Google

(79333) X 2

Colonels—contd.

Sherman, C. J. C., *C.B.E.*, *p.t.s.c.* (*T/Brig.* 21/3/58) 3/4/56

Armstrong, W. R., *O.B.E.* 22/6/56

Gough, C. T. W., *O.B.E.* (*T/Brig.* 2/4/59) 27/6/56

Sanderson, C. H., *O.B.E.*, *M.I.Mech.E.*, *p.s.c.* (*T/Brig.* 12/11/58) 9/7/56

Mellor, J. F. McL., *O.B.E.*, *M.I.Mech.E.*, *M.I.E.E.*, j.s.s.c., *p.s.c.* 9/7/56

Schenke, N. W., *O.B.E.* 11/2/57

Work, A. L., *B.Sc.*, x., *M.I.Mech.E.*, *M.I.E.E.* 24/2/57

Zweigbergk, C. A., *C.B.E.*, *M.C.*, *M.Sc.* (*Tech.*), *M.I.E.E.*, *p.s.c.* (*T/Brig.* 8/4/57) 12/5/57

Briant, K. C. 10/8/57

Shields, R. F., *O.B.E.*, *B.Sc.*(*Eng.*), *M.I.E.E.*, *p.s.c.* 10/8/57

Moore, J. A. H., *O.B.E.*, *A.M.I.Mech.E.*, *p.s.c.* 10/8/57

Barr, R. T., *O.B.E.*, *A.M.I.Mech.E.* 28/8/57

McGill, A., *O.B.E.*, *A.M.I.Mech.E.* 28/8/57

Neilson, J. M., *A.M.I.E.E.*, j.s.s.c., *p.s.c.* 29/8/57

Cox, S. J., *B.Sc.*(*Eng.*), *M.I.Mech.E.*, *p.s.c.* (68933) 10/3/58

Ames, A. K., *M.B.E.*, *B.Sc.* (*Eng.*), *M.I.Mech.E.*, *A.M.I.E.E.*, *p.s.c.* 10/3/58

Faulkner, F. C., *B.Sc.*(*Eng.*), *p.s.c.* 8/9/58

Sheppard, H. A. H., *O.B.E.*, *A.M.I.Mech.E.*, *A.M.I.E.E.*, j.s.s.c., *p.s.c.* 1/11/58

Preston, G. N., *M.I.E.E.*, *p.s.c.* 3/12/58

Vickers, J. S., *B.Sc.*(*Eng.*), *A.M.I.E.E.* 31/12/58

Fellows, G. W. H., *M.B.E.*, *M.I.Mech.E.*, *A.M.B.I.M.*, *p.s.c.*, *p.t.s.c.* 24/1/59

Kinchin, K. F., *M.B.E.*, *B.Sc.*(*Eng.*), *p.s.c.* 5/6/59

Peathey-Johns, F. R., *M.B.E.*, *B.Sc.* (*Eng.*), *M.I.Mech.E.*, *M.I.E.E.* 13/7/59

Tatman, J. A., *A.M.I.Mech.E.* 16/10/59

Douglas, J. B., *O.B.E.*, *A.M.I.E.E.*, *p.s.c.* 13/11/59

Lt.-Colonels.

Gibbs, G. H. P., *B.Sc.*, v., *A.M.I.Mech.E.* 11/8/48

Ralphs, H. R. P., *O.B.E.*, *B.Sc.*, x., *A.M.I.Mech.E.* 2/11/51

Vasey, F. H. H., *A.M.I.Mech.E.* 2/11/51

Rodgers, W., *M.B.E.* 2/11/51

Gibson, O., *O.B.E.*, *M.Sc.*, *A.M.I.C.E.*, *A.M.I.Mech.E.* 2/11/51

Trewby, H. F., *M.I.Mech.E.*, *p.s.c.* 2/11/51

Laxen, R. H. F. 2/11/51

Pegler, G. D., *M.Sc.*, *M.I.E.E.* 2/11/51

Allen, G. C., *O.B.E.*, *T.D.* 2/11/51

Shales, E. G., *M.B.E.* 2/11/51

Sextone, A. J., *B.Sc.*, v., *M.I.Mech.E.*, *A.M.B.I.M.* 2/11/51

Fletcher, H. A. 2/11/51

Marsh, G. A. 2/11/51

Hebblethwaite, E. 2/11/51

Randles, K. A. McK., *B.A.*, w., *A.M.I.Mech.E.* 1/4/52

Smith, H. M. V. N., *M.B.E.*, *M.I.Mech.E.*, *p.s.c.* 1/4/52

Smyth, McD. G., *M.B.E.*, *A.M.I.Mech.E.*, *p.s.c.* 1/4/52

Cole, I. R., *p.s.c.* 9/7/52

Hearn, R. W. H. H., *M.B.E.* 15/2/53

Stirling, W., *B.Sc.*(*Eng.*), *A.M.I.Mech.E.*, *A.M.I.E.E.*, *p.s.c.*, *p.t.s.c.* (*T/Col.* 12/5/58) 22/2/53

Phillips, W. W. 1/4/53

Weniger, C. B. 1/4/53

Girdlestone, R. O., *M.I.E.E.*, j.s.s.c. 1/4/53

Wright, D. M., *A.M.I.Mech.E.*, *p.s.c.* 18/5/53

Murch, J. R., *B.Sc.*(*Eng.*), x., *A.M.I.Mech.E.*, *p.t.s.c.* 7/2/54

Smith, S., *M.A.*, w. 22/4/54

Barfield, R. T., *M.I.E.E.* 18/11/54

Follenfant, J. L., *A.M.I.E.E.*, *p.s.c.* 9/2/55

Cunnington, W. E., *M.B.E.*, *M.A.*, v., *A.M.I.Mech.E.*, *p.s.c.* 1/4/55

McCullagh, F. M., *O.B.E.*, *B.Sc.*, v., *A.M.I.Mech.E.*, *M.B.I.M.*, *p.t.s.c.* 23/5/55

Strang, J. B., *M.A.*, *A.M.I.E.E.* 17/9/55

Digitized by Google

Corps of Royal Electrical and Mechanical Engineers—*continued*

Lt.-Colonels—contd.

Eccles, R. W., *A.M.I.Mech.E.*, *Wh. Sch.*, *p.t.s.c.* (*T/Col.* 4/8/58) 23/12/55

Doble, J. L., *B.Sc.*, v., *A.M.I.E.E.* 30/12/55

Arbuckle, R. H., *B.Sc.*(*Eng.*), *A.M.I.Mech.E.*, *p.s.c.* 30/12/55

Barnes, N., *A.M.I.Mech.E.*, *p.t.s.c.* 13/1/56

Alcock, A. S. M., *M.A.*, v., *A.M.I.Mech.E.* 3/4/56

Simpson, R. T., *B.Eng.*, *A.M.I.E.E.*, *p.t.s.c.* 5/5/56

McEwan, R. B., *A.M.I.E.E.*, *A.M.B.I.M.* 26/5/56

Morland-Jee, E. H., *T.D.*, *A.M.I.Mech.E.*, *A.M.B.I.M.* 22/6/56

Moore, T. F. M., *O.B.E.*, *A.M.I.Mech.E.* 9/7/56

Lillycrop, F. G., *M.B.E.*, *B.Sc.*, v., *A.M.I.Mech.E.* 9/7/56

Palmer, P. G., *M.B.E.*, *B.Eng.*, *A.M.I.Mech.E.*, *p.s.c.* 27/8/56

Stirk, W. R., *O.B.E.*, *B.Sc.*, *A.M.I.E.E.*, *p.t.s.c.* 29/8/56

Day, A. E. G., *A.M.B.I.M.* 8/9/56

Fraser, D., *p.s.c.* 3/10/56

Hollis, E. G., *O.B.E.*, *p.s.c.* 19/11/56

Good, H. G., *O.B.E.* 3/12/56

Ballam, R. C., *T.D.*, *A.M.I.Mech.E.*, *p.t.s.c.* 4/12/56

Hewett, M. H., *M.B.E.*, *B.Sc.*(*Eng.*), *A.M.I.E.E.*, *p.s.c.*, *p.t.s.c.* (*T/Col.* 20/1/58) 17/12/56

Morris, L. N., *M.B.E.*, *A.M.B.I.M.*, ee. 18/1/57

Nicholson, J., *M.C.*, *A.M.I.Mech.E.* 5/2/57

Paris, G. W., *M.B.E.*, *A.M.I.Mech.E.* 11/2/57

MacIver, P. R., *A.M.I.Mech.E.*, *A.R.Ae.S.*, *A.M.B.I.M.* 24/2/57

Mears, P. 24/4/57

Walker, T. G., *M.B.E.*, *A.M.I.E.E.* 11/5/57

Kennedy, G. L. J., *M.B.E.*, *A.M.B.I.M.* (*att'd A.A.C.*) 12/5/57

Coulthard, E. J., *B.Sc.*, v., *A.M.I.Mech.E.* 24/7/57

Collis, D. A., *B.Sc.*, x., *A.M.I.Mech.E.*, *p.s.c.* 10/8/57

Harris, J., *A.M.I.E.E.* 10/8/57

Brenchley, R. B., ee 10/8/57

Illing, R. J., *A.M.I.Mech.E.* 27/8/57

Pavey, R. J., *B.Sc.*, x., *A.M.I.Mech.E.*, *p.s.c.*, *p.t.s.c* 24/9/57

Girling, P. H., *M.B.E.*, *A.M.I.E.E.*, j.s.s.c., *p.s.c.* 1/10/57

Lt.-Colonels—contd.

Chrystall, E. H., *M.C.*, *B.Sc.*, v., *A.M.I.Mech.E.* *p.t.s.c.* 1/10/57

Cowgill, A. W., *M.B.E.*, *B.Sc.*, *A.M.I.Mech.E.* *p.t.s.c.* 1/10/57

Simmons, A., *M.B.E.*, *M.Sc.*(*Eng.*), *A.M.I.Mech.E.*, *p.t.s.c.* 1/10/57

Holland, E., *B.Sc.* (*Eng.*), x., *A.M.I.Mech.E.*, *A.M.I.E.E.*, *p.t.s.c.* 1/10/57

Riddick, G. R., *M.C.*, *A.M.I.Mech.E.*, *p.s.c.* 1/1/58

Romero, A., *M.A.*, w., *A.M.I.Mech.E.* 10/3/58

Phelps, M. W. B., *p.s.c.* 10/3/58

Baker, J. F., *A.M.I.Mech.E.*, *p.s.c.*, *p.t.s.c.* 25/3/58

Lee, G. C. 1/4/58

Dickinson, J. R., *B.Sc.*, v. *A.M.I.Mech.E.*, *p.t.s.c.* 14/7/58

Knight, D. S., *M.B.E.* 20/7/58

Hannington, G., *A.M.I.Mech.E.* 24/7/58

Lindsay, L. F. J., *B.Sc.*, v. *A.M.I.E.E.*, *p.t.s.c.* 1/8/58

Nicholson, F. T., *T.D.*, *A.M.I.E.E.* 2/8/58

Mangles, D. R., *M.B.E.*, *A.M.I.C.E.*, *A.M.I.Mech.E.*, *p.t.s.c.* 3/8/58

Bannister, V. E. B., *A.M.I.Mech.E.* 4/8/58

Libby, L. C., *M.B.E.*, *A.M.I.E.E.*, j.s.s.c., *p.s.c.* 20/8/58

Hayward, G. V., *B.Sc.*, v. *A.M.I.C.E.*, *A.M.I.Mech.E.*, *p.s.c.*, *p.t.s.c.* 29/8/58

Parry, A. R. 28/5/59

Kerswell, G. J. P. 2/6/59

McLean, D. M., *T.D.*, *A.M.I.Mech.E.* 5/6/59

Sutcliffe, R., *A.M.I.Mech.E.*, *p.s.c.* 20/6/59

Hurford, D. G., *B.Sc.*, (*Eng.*) x., *A.M.I.Mech.E.*, *A.M.I.E.E.*, j.s.s.c., *p.s.c.* 27/6/59

Brooks, A., *B.Sc.*, x., *p.t.s.c.* 1/7/59

Jamieson, I. A., *B.Sc.* (*Eng.*), *A.M.I.E.E.*, *p.t.s.c.*, 13/7/59

Aram, T. S., *B.Sc.*, *A.M.B.I.M.* 17/7/59

Frost, H. G., ee. 18/8/59

Bray, C. H., *p.t.s.c.* 16/10/59

Joy, A. E. P., *M.B.E.*, *B.Sc.*, x., *p.s.c.* 13/11/59

Garner, T. H., *M.B.E.*, *A.M.I.Mech.E.* 14/11/59

Gordon-Smith, R. A., *B.Sc.* (*Eng.*), *A.M.I.E.E.*, *A.M.I.Mech.E.*, *p.s.c.*, *p.t.s.c.* 15/11/59

Templeton, D. S., *A.M.I.Mech.E.* 16/11/59

Digitized by Google

Corps of Royal Electrical and Mechanical Engineers—*continued*

Majors.

Parker, G. C. G. 19/6/46

Bastow, D. C., *B.Sc.*, v., *A.M.I.E.E.* 1/7/46

Buchanan, N., *M.Sc.*, x., *A.M.I.Mech.E.* 31/12/46

Huxley, V. E. 10/2/48

Hughes-Jones, E. G. 12/4/48

Staker, R. A. 23/5/48

Cornwall, R. J. F. K., *A.M.I.Mech.E.* 29/5/48

Crichton, D. C., *E.R.D.*, *B.Sc.(Eng.)*, *A.M.I.Mech.E.* 10/10/48

Pratley, B., *p.s.c.* 11/10/48

Borley, M. M. 24/11/48

Glover, W., *A.M.I.Mech.E.* 24/11/48

Smith, J. C., *M.B.E.*, *A.M.I.Mech.E.* 24/11/48

Ewens, R. 24/11/48

Andrews, R., *A.M.I.Mech.E.* 24/11/48

Woolston, L. F. H., *B.Sc.*, *A.M.I.Mech.E.*, ec. 24/11/48

Field-Richards, M. J., *A.M.I.Mech.E.* 24/11/48

Horrocks, J., *B.Sc.(Eng.)*, *A.M.I.Mech.E.*, *p.t.s.c.* (*T/Lt.-Col.* 14/1/57) 24/11/48

Morton, J. A. 30/12/48

Wonham, C. A., *A.M.I.Mech.E.* 25/3/49

Hutchison, W. R., *B.Sc.*, x., *A.M.I.Mech.E.*, *p.s.c.* *p.t.s.c.* 1/4/49

Jardine, D. 13/6/49

Burgess, A. T., l.m. 15/6/49

Collen, A. G. L. 31/8/49

Lloyd, D. F., *B.Sc.(Eng.)*, x., *A.M.I.E.E.*, *p.t.s.c.* (*T/Lt.-Col.* 16/9/54) 14/9/49

Noel-Hudson, F. B. G., *B.Sc.(Eng.)*, *A.M.I.Mech.E.*, *p.t.s.c.* (*T/Lt.-Col.* 2/6/58) 14/9/49

Reader, R. W., *Wh. Sch.*, *A.M.I.Mech.E.*, *p.t.s.c.* 14/9/49

Smeatham, T. R. 30/9/49

Ward, A. P. 25/12/49

Brady, G. C. 14/2/50

Rogers, H. N., *B.Sc.(Eng.)* 1/4/50

Lewis, C. K. 21/4/50

Matthews, J. R., *M.B.E.*, *M.A.*, w. 21/6/50

Phillips, C. J., *M.B.E.*, *A.M.I.E.E.*, *p.t.s.c.* 26/8/50

Edgar, J. R., *M.B.E.* (*T/Lt.-Col.* 1/6/56) 4/9/50

Costello, E. H. L., *A.M.I.Mech.E.* (*T/Lt.-Col.* 23/10/58) 4/9/50

Majors—contd.

Baker, J., *A.M.I.Mech.E.*, *A.F.R.Ae.S.* 13/9/50

Dutton, J., *M.I.E.E.*, *p.t.s.c.* (*T/Lt.-Col.* 6/5/57) 14/10/50

Hall, A. A. W. (*T/Lt.-Col.* 1/1/57) 2/12/50

Lewenz, N. P., *A.M.I.Mech.E.*, *p.t.s.c.* (*T/Lt.-Col.* 6/11/58) 20/12/50

Cross, A. 1/3/51

Fletcher, D., *A.M.I.E.E.*, *p.t.s.c.* 1/5/51

Read, P. H., *B.Sc.*, v., *A.M.I.E.E.* 16/6/51

Nichols, H. W., *A.M.I.E.E.* 18/6/51

Carson, J. K., (*T/Lt.-Col.* 10/9/56) 7/12/51

Wray, E. T., *B.Sc.*, *p.t.s.c.* (*T/Lt.-Col.* 19/8/57) 27/12/51

Boardman, A. A., *A.M.I.Mech.E.* (*T/Lt.-Col.* 21/8/57) 21/1/52

Griffiths, J., *A.M.I.Mech.E.*, *A.M.B.I.M.*, (*T/Lt.-Col.* 27/7/59) 10/2/52

Aitken, R. M., *B.Sc.*, x., *A.M.I.E.E.*, *p.t.s.c.* (*T/Lt.-Col.* 7/9/59) 29/3/52

Wheat, M. G., *A.M.I.Mech.E.* (*T/Lt.-Col.* 7/4/58) 4/4/52

Mead, E. A., *A.M.I.Mech.E.*, *p.t.s.c.* (*T/Lt.-Col* 31/3/58) 24/8/52

Anderson, J. J., *A.M.I.Mech.E.* (*T/Lt.-Col.* 9/7/58) 9/10/52

Roberson, F. M. D., *B.Sc.* (*Eng.*), ec., *A.M.I.MechE.* 29/10/52

Collins, J. W. C., *B.Sc.*, *A.M.I.E.E.*, *p.t.s.c.* 5/2/53

Stoker, R. T., *B.A.*, w., ec. (*T/Lt.-Col.* 5/9/58) 16/2/53

Hill, J. W., *A.M.I.E.E.*, *p.s.c.*, *p.t.s.c.* (*T/Lt.-Col.* 9/3/59) 11/5/53

Jones, B. J. L., *A.M.I.Mech.E.*, *p.t.s.c.* (*T/Lt.-Col.* 1/6/59) 15/5/53

Goodall, M. S., *A.M.I.Mech.E.* (*T/Lt.-Col.* 10/4/59) 24/7/53

Baber, A. W. (*T/Lt.-Col.* 20/3/59) 23/11/53

French, R. D. (*T/Lt.-Col.* 13/11/59) 15/12/53

Cryer, F. M., *A.M.I.Mech.E.* 6/1/54

Bray, R., *A.M.I.E.E.* (*T/Lt./Col.* 15/2/59) 20/1/54

Keeble, W. R., *M.B.E.*, *B.Sc.(Eng.)*, *A.M.I.E.E.*, *A.M.I.Mech.E.*, *A.F.R.Ae.S.*, *p.t.s.c.* (*T/Lt.-Col.* 19/9/59) 15/2/54

Wormington, P. G., *B.Sc.*, v., *p.t.s.c.* 27/2/54

Knowles, R., *A.M.I.E.E.*, *p.t.s.c.* 21/3/54

Hart, J. M. S., *A.M.I.E.E.*, *A.M.B.I.M.* (*T/Lt.-Col.* 19/3/59) 10/4/54

Burrell, R. C. 2/5/54

Sharman, J. S., *A.M.I.Mech.E.*, *p.s.c.* 11/7/54

Stewart, D. J. T., *p.s.c.* (*T/Lt.-Col.* 10/7/59) 25/7/54

Woodley, W. E., *A.M.B.I.M.* (*T/Lt.-Col.* 26/8/59) 7/8/54

Digitized by Google

Majors—contd.

Turner, D. D., *M.M.* (*T*/*Lt.-Col.* 2/11/59) 10/8/54

Andrews, P., *A.M.I.Mech.E.*, *p.t.s.c.* 1/9/54

Blackman, W. D. H., *B.Sc.*, x., *A.M.I.Mech.E.* *A.M.I.E.E.*, *p.t.s.c.* 13/9/54

Hetreed, M. J., *E.R.D.*, *B.Sc.*(*Eng.*), *p.t.s.c.* (*T*/*Lt.-Col.* 9/5/58) 1/10/54

Goff, T. R. T., *A.M.I.Mech.E.* (*T*/*Lt.-Col.* 9/10/59) 18/11/54

Graham, W., *B.Sc.*, *p.t.s.c.* (*T*/*Lt.-Col.* 24/1/59) 13/12/54

Holland, H., *A.M.I.Mech.E.* 29/12/54

Hatfield, F. E. 21/1/55

Akass, P. C., *B.Sc.*(*Eng.*), x., *A.M.I.E.E.*, *p.t.s.c.* 16/2/55

Tranter, W. O., *B.Sc.*, *A.M.I.E.E.*, *p.t.s.c.* 23/2/55

Haywood, W. E. J., *B.Sc.*, *p.t.s.c.* 28/2/55

Eggleston, R. W., *A.M.I.Mech.E.*, *p.t.s.c.* (*T*/*Lt.-Col.* 1/4/59) 17/3/55

Fewings, W. F. T., *A.M.I.Mech.E.*, *p.t.s.c.* 21/4/55

Probert, J. R. 4/7/55

Mellors, W. J., *M.B.E.*, *M.A.*, w., *A.M.I.E.E.*, j.s.s.c., *p.t.s.c.* (*local Lt.-Col.* 4/5/59) 3/10/55

Garland-Collins, T. K., *B.Sc.*(*Eng.*), *A.M.I.E.E.* *p.t.s.c.*, ee. (*local lt.-col.* 14/3/56) 5/10/55

James, J. C. S., *A.M.I.Mech.E.* (*T*/*Lt.-Col.* 1/1/60) 17/10/55

O'Brien, J. 24/11/55

Toombs, J., *A.M.I.E.E.*, ee. 30/11/55

Bailey, E. H. O., *A.M.I.Mech.E.* 12/12/55

Vevers, J., *A.M.I.Mech.E.*, *p.t.s.c.* 26/12/55

Metcalfe, V., *M.A* 29/12/55

Smith, M. C., *p.t.s.c.* 10/1/56

McConnell, T., *A.M.I.Mech.E.* (*T*/*Lt.-Col.* 10/4/57) 14/2/56

Baker, J. C. M., *M.A.*, *A.M.I.Mech.E.*, *p.s.c.* 8/3/56

Sykes, H. R., *A.M.I.E.E.* 19/3/56

Kneen, J. M., *B.A.*, *A.M.I.Mech.E.*, j.s.s.c., *p.s.c.* 7/4/56

Hulmes, S., *A.M.I.Mech.E.* 9/4/56

McKay, A. M., *A.M.I.E.E.*, *p.s.c.* 15/4/56

Elliott, D. N., *B.Sc.*(*Eng.*), x., *A.M.I.Mech.E.*, *p.s.c.*, *p.t.s.c.* 16/4/56

Blackwell, F. W., *B.Sc.*(*Eng.*), v. 15/5/56

Reading, A. W., *M.C.*, *T.D.*, *A.M.I.E.E.*, *p.t.s.c.* 12/6/56

Oatley, R. N., *B.Sc.*(*Eng.*), v., *A.M.I.E.E.*, *p.t.s.c.* 13/6/56

Hunt, G. A., *A.M.I.Mech.E.*, *p.t.s.c.* 15/6/56

Kelly, J. D., *M.B.E.*, *M.A.*, w., *p.s.c.* 30/7/56

Majors—contd.

Grist, A. R. P. 10/8/56

Nesbitt, W. F., *B.A.*, *A.M.I.Mech.E.*, *p.s.c.* 22/8/56

Hill, R. B. T., *B.Sc.*, *A.M.I.E.E.* 24/8/56

Brown, D. A., ee. 8/9/56

Bossom, K. A. E., *B.Sc.*(*Eng.*) 14/9/56

Bott, J. E., *A.M.I.Mech.E.* 15/9/56

Woodroffe, R., *A.M.I.Mech.E.*, *p.t.s.c.* 3/11/56

Morris, F. L., *B.Sc.*, x., *A.M.I.E.E.*, ee. 25/11/56

Butler, R. W., *A.M.I.Mech.E.* 29/11/56

Allen, J. R. C., *A.M.I.Mech.E.* 3/12/56

Armstrong, W. J., *A.M.I.Mech.E.*, *A.F.R.Ae.S.*, *p.s.c.* 10/12/56

Dixon, S., *A.M.I.Mech.E.* 10/12/56

Wildman, P., *B.A.*, w., *p.s.c.*, j.s.s.c. 13/12/56

Miller, R. C., *B.Sc.* 17/12/56

Cox, S. J., *B.Sc.*(*Eng.*) (311767) 28/1/57

Plumb, L. C., *A.M.I.Mech.E.* 3/2/57

Beadnell, C. K. 16/2/57

Malthouse, H. W., *A.M.I.Mech.E.*, *p.t.s.c.*, ee. 26/2/57

Spragg, F. R., *B.Sc.*, v. 3/3/57

Gray, E. S. C. 18/3/57

Cradduck, A. G., *B.Sc.*, ee. 15/4/57

Trewhella, H. V., *B.Sc.*, x. 24/4/57

Fletcher, A. F. 27/4/57

Macdonald-Smith, H., *B.Sc.*, x., *A.M.I.Mech.E.*, *p.s.c.*, *p.t.s.c.* (*local Lt.-Col.* 19/1/59) 9/5/57

Worsdell, R. C., *A.M.I.Mech.E.* 18/6/57

Broadbent, C. J. 16/7/57

Spurring, P. W., *A.M.I.E.E.*, ee. 4/8/57

Jeffes, H. R., *A.M.I.Mech.E.*, *p.s.c.* 10/8/57

Wilkins, E. J. 1/9/57

Dodd, E. C., *A.M.I.E.E.* 8/10/57

Nuttman, J. C. D. 24/10/57

Wood, D. B., *M.A.*, *A.M.I.Mech.E.*, *p.s.c.* 2/11/57

Stokes, C. D., *A.M.I.Mech.E.*, *p.t.s.c.* 14/1/58

Annan, G. E., *A.M.I.Mech.E.* 2/2/58

Shirley, E. E., ee. 18/2/58

Digitized by Google

Corps of Royal Electrical and Mechanical Engineers—*continued*

Majors—contd.

Chadwick, C. D.	24/2/58
Hirst, R. (349753)	20/3/58
Bray, D. H. A., *B.E.M.*, *A.M.I.E.E.*, ee.	22/3/58
Tibble, R. G. E., *A.M.I.Mech.E.*	4/4/58
Adams, J. W., *A.M.I.Mech.E.*	8/4/58
Evans, D. S., *A.M.I.Mech.E.*	14/4/58
Rust, R. P.	27/4/58
Johnson, K. P., *A.M.I.Mech.E.*, *p.t.s.c.*	20/5/58
Bendall, C. W.	24/5/58
Rogerson, J. M., *A.M.I.Mech.E.*	31/5/58
Ewing, G. O., *A.M.I.Mech.E.*	5/6/58
Tucker, A. J.	5/6/58
Seers, S. A., *B.Sc.*, v., ee.	15/6/58
Hockenhull, T. D., *M.A.*	25/7/58
Mackinder, C. A.	26/8/58
Booth, J., *A.M.I.Mech.E.*, *p.t.s.c.*	9/10/58
Malins-Smith, S. G., *A.M.I.Mech.E.*	11/10/58
Pursley, H. F. W.	13/10/58
Keech, A. L., ee.	2/11/58
Way, P. A.	9/11/58
Hughes, T. J. A., *A.M.I.Mech.E.*	9/11/58
Brittain, G. H., *B.Sc.*	18/11/58
Lees, E., ee.	18/11/58
Morgan, F. J., *tt.*	24/11/58
Bailey, E. G. H., *A.M.I.Mech.E.*	29/11/58
Smoothy, R.	8/12/58
Davies, R., *A.M.I.Mech.E.*, *A.M.I.E.E.*, *p.t.s.c.*, ee.	20/12/58
Offord, J. H., *B.Sc.*, ee.	25/12/58
Walker, D. W. R., *A.M.I.Mech.E.*, *A.M.I.E.E.*, *p.s.c.*, ee.	10/1/59
Meeten, D. J.	15/1/59
Franks, D. F.	29/1/59
Birch, R. R., *B.Sc.*, x., ee.	2/2/59
Smith, G. H.	5/3/59
Brewin, P. W., *A.M.I.Mech.E.*	17/3/59
Stewart, J. A., *A.M.I.Mech.E.*	5/4/59

Majors—contd.

Heelis, B. D., *A.M.I.Mech.E.*	19/4/59
Tucker, V. V., *A.M.I.Mech.E.*, *p.t.s.c.*	23/4/59
McDonnell, A. E.	3/5/59
Thomas, L., *A.M.I.Mech.E.*	16/5/59
Lister, D. D., *A.M.I.Mech.E.*	30/5/59
Butler, A. S., *A.M.I.Mech.E.*, *p.t.s.c.*	30/5/59
Mathews, I. B.	16/6/59
Pilling, B. O. D., *B.Sc.* v., *p.t.s.c.*, ee.	22/6/59
Butler, J. M., *A.M.I.Mech.E.*	23/6/59
Atkinson, J. H., *A.M.I.Mech.E.*, ee.	1/8/59
Walker, B. P., *p.s.c.*	4/8/59
Lee, R. H., *A.M.I.Mech.E.*	14/8/59
Lloyd, J. A., *B.Sc.* (*Eng.*), *A.M.I.E.E.*	16/8/59
Watson, C. R., *A.M.I.Mech.E.*	22/8/59
Mair, H. C., *A.M.I.Mech.E.*	23/8/59
Bowen, D. J., *A.M.I.E.E.*, ee.	24/8/59
Exley, W. J., *B.Sc.*, v., *A.M.I.Mech.E.*, *p.t.s.c.*	14/9/59
Da Costa, A. G. H., *A.M.I.Mech.E.*, *p.s.c.*, ee.	16/9/59
Blakeborough, J., *A.M.I.Mech.E.*	16/9/59
Husband, J. S., *A.M.I.Mech.E.*, *A.M.I.E.E.*, *p.t.s.c.*	20/9/59
Stearns, T. K., ee.	21/9/59
Dyer, J. H., *A.M.I.Mech.E.*, *p.s.c.*	30/9/59
Wiseman, D. E., *A.M.I.Mech.E.*, *p.s.c.*	7/10/59
Lang, T. M.	18/10/59
Smith, R. L.	19/10/59
Diplock, L. J. A.	1/11/59
Lonsdale, R. W. A., *B.Sc.*, ee.	3/11/59
Pitman, R. J.	26/11/59
Richardson, S., *B.Sc.* (*Eng.*), v., *A.M.I.Mech.E.*	30/11/59
Taylor, P., *B.Eng.*, *p.t.s.c.*	5/12/59
Newman, D. A.	16/12/59
Cox, J. T.	24/12/59
Beale, D. G., ee.	27/12/59
Moore, V. S., *A.M.I.Mech.E.*	25/1/60
Jones, T. B., ee.	26/1/60
Smith, V. S., *p.t.s.c.*	5/2/60

Digitized by Google

Captains.

Burnip, J. S., *A.M.I.Mech.E.* (*T/Maj.* 16/8/57) 17/3/52

Hardwick, A. R., *B.Sc.*, ee. (*T/Maj.* 9/5/56) 24/5/52

Mathews, I. B. (*T/Maj.* 6/10/58) 16/6/52

Winstanley, W. W. (*T/Maj.* 30/12/55) 13/7/52

Bleasdale, R., *A.M.I.Mech.E.* 27/7/52

Bunting, R. T., *A.M.I.Mech.E.*, *A.F.R.Ae.S.* (*att'd A.A.C.*) 30/7/52

Leadbetter, K. H. (*T/Maj.* 11/3/57) 2/9/52

Riley, K., *B.Sc.*, ee. (*T/Maj.* 18/12/56) 13/9/52

Bell, E. (*T/Maj.* 18/10/56) 17/9/52

Wakely, E., *A.M.I.Mech.E.* (*T/Maj.* 20/2/58) 13/10/52

White, G., *A.M.I.Mech.E.* 14/11/52

Page, K. G. J., *A.M.I.Mech.E.* (*T/Maj.* 20/12/57) 13/12/52

Langhan, F. 6/1/53

Dick, A. M., *B.Sc.(Eng.)*, x., *A.M.I.Mech.E.* (*T/Maj.* 10/8/59) 5/2/53

Mills, H. B. (*T/Maj.* 12/10/58) 23/2/53

Reynolds, J. H. T., *A.M.I.E.E.*, *A.M.I.Mech.E.*, *p.t.s.c.*, ee. (*T/Maj.* 10/2/59) 25/2/53

Sweeten, G. S. G. 28/3/53

Giblett, A. F., *B.Sc.(Eng.)*, v. 20/4/53

Young, G. I., *A.M.I.E.E.* (*T/Maj.* 1/6/57) 27/4/53

Jenkins, R. E., ee. (*T/Maj.* 15/7/59) 9/5/53

Law, J. D., *A.M.I.Mech.E.* (*T/Maj.* 30/7/59) 13/5/53

Swift, E. (*T/Maj.* 18/1/60) 17/5/53

Brown, J. K. A. 3/6/53

Hill, A. G. S. (*T/Maj.* 11/9/59) 5/6/53

Mabin, P. I., ee. 1/7/53

Baum, E. C., *B.Sc.*, ee. (*T/Maj.* 16/6/58) 18/7/53

Jackson, N. H, *A.M.I.Mech.E.* 24/7/53

Hillier, J., *A.M.I.Mech.E.*, ee. 30/7/53

Butler, R. F. C., *M.A.*, ee. (*T/Maj.* 24/7/56) 31/7/53

Boast, J. W., *A.M.I.Mech.E.*, *p.t.s.c.* (*T/Maj.* 3/6/59) 29/8/53

Hipkiss, P. A., *A.M.I.Mech.E.* (*T/Maj.* 16/9/59) 4/9/53

Needham, A., *M.A.*, ee. (*T/Maj.* 3/11/56) 11/9/53

Barker, H. W. (*T/Maj.* 26/4/57) 12/9/53

Bobby, M. H., *p.s.c.* 22/9/53

Lecky, S. K., *B.Sc.*, v., *A.M.I.Mech.E.*, *p.t.s.c.* (*T/Maj.* 12/1/56) (*local Lt.-Col.* 21/12/59) 27/9/53

Roberts, J. E., *B.Sc.(Eng.)* (*T/Maj.* 10/12/58) 12/11/53

Warren, A. J. M. 17/11/53

Elkins, J. P., *A.M.I.Mech.E.* (*T/Maj.* 25/11/58) 9/12/53

Marson, A. E., *p.s.c.* (*T/Maj.* 17/4/59) 10/12/53

Captains—contd.

Welsh, J. H., *B.Sc.* 20/12/53

Frater, C. S. H., *B.Sc.(Eng.)*, ee. (*T/Maj.* 16/9/58) 31/12/53

Pryor, C. A. (*T/Maj.* 26/10/59) 25/1/54

Macleod, D., ee. (*T/Maj.* 3/11/59) 28/1/54

Scott, J. 19/2/54

Beswick, G., *A.M.I.E.E.*, ee. (*T/Maj.* 1/2/60) 1/3/54

Richardson, D. C., *A.M.I.Mech.E.* 4/3/54

Cribb, A., *B.Sc.*, ee. (*T/Maj.* 21/7/58) 21/4/54

Wilson, B. H., *B.Sc.*, x. 7/6/54

Ingram-Cotton, J. B., *A.M.I.E.E.*, ee. 10/6/54

Homan, J. V., *B.Sc.(Eng.)*, x., *A.M.I.Mech.E.* 30/6/54

Townsend, G., *B.Sc.(Eng.)*, x., (*T/Maj.* 9/11/59) 2/7/54

Mulvaney, J. E., ee. 6/7/54

Nicol, J. A. 14/7/54

Beaumont, A. M., ee. 15/7/54

Mackworth, J. D., *M.A.*, w., *A.M.I.Mech.E.* (*T/Maj.* 28/12/59) 15/7/54

Pilley, E. G. 15/7/54

Collins, P. 8/8/54

Snow, M. C., *A.M.I.E.E.*, ee. (*T/Maj.* 18/1/60) 14/8/54

Evans, R. V., *B.Sc.*, v., *p.t.s.c.* (*T/Maj.* 15/1/59) 18/9/54

Brandon, I. H., ee. 25/9/54

Redmond, W. D. J. 28/9/54

Holgate, R. J. (*att'd. A.A.C.*) 11/10/54

Walsh, M. C., *B.Sc.*, x. 21/10/54

Smith, F. J. F., *B.Sc.(Eng.)*, v., ee. 21/10/54

Palmer, J. B. 21/10/54

Hill, D. 21/10/54

Bish, R. C., *A.M.I.Mech.E.* 2/11/54

Crow, T. B. 13/11/54

Matthews, N. D., *A.M.I.E.E.*, ee. (*T/Maj.* 21/8/58) 16/11/54

Jones, C. H. G. 23/11/54

Carpenter, D. J., *A.M.I.Mech.E.* 30/11/54

Burls, D. R., *B.Eng.* 5/12/54

Lee, P. H., *B.Sc.*, x. 22/12/54

Richards, N. F. 22/12/54

Wheeler, N. P. E., *B.Sc.(Eng.)*, x. 22/12/54

Pardy, J. H., *B.Sc.(Eng.)*, v. 22/12/54

White, G. G. C., *A.M.I.Mech.E.* 22/12/54

Ford, N. G., *B.Sc.*, v., ee. 22/12/54

Armstrong, K. I. 22/12/54

Digitized by Google

Captains—contd.

Thomas, O. H.	22/12/54
Cockman, R. M., *B.Sc.*, v., ee.	22/12/54
Rush, G. D., ee.	7/2/55
McMurray, W. R., ee.	15/2/55
Lay, B. W., ee.	28/2/55
Brown, D.S., *B.Sc.*(*Eng.*), x.	24/3/55
Taylor, J. L.	1/4/55
Cairns, W. M.	1/4/55
Jack, J. McL., *B.Sc.*, ee	3/4/55
Middleton, R. A., ee.	12/4/55
Watson, R. P.	15/4/55
Alborough, A. J., ee.	1/5/55
Cook, C. J., ee.	5/5/55
McVeigh, T. T., ee.	18/5/55
Gilmour, J. F., *B.Sc.*	20/5/55
Morgan, M. A.	20/5/55
Law, I.	26/5/55
Dickson, T. W., ee.	1/6/55
Ballard, D. P., ee.	11/6/55
Fagerlund, K.	12/6/55
Perryer, R. J.	30/6/55
Rogers, W., *B.Sc.*(*Eng.*), x.	6/7/55
Cornish, E. E. C., ee.	8/7/55
Sweet, A. J. I., *B.A.*, w.	14/7/55
Berkshire, P. G.	14/7/55
Maltby, H. R. C., *B.A.*, w.	14/7/55
Pearce, G. W. A., *B.Sc.*(*Eng.*), x. (*T/Maj.* 4/1/60)	14/7/55
Punter, J. E., *B.A.*, w.	14/7/55
Collier, C. R., *B.Sc.*(*Eng.*), x. (*att'd A.A.C.*)	14/7/55
Dollitle, M. C.	14/7/55
Bent, G. H.	14/7/55
Gibson, J. S., *B.Sc.*(*Eng.*)	14/7/55
Martin, A. B., *B.Sc.*, v.	16/7/55
Tweed, H. K., *A.M.I.Mech.E.*	23/7/55
Ellis, P.	9/8/55
Owen, J. E., ee.	21/8/55
Woodhead, J. B., *B.Sc.*(*Eng.*) *A.M.I.Mech.E.*	21/10/55
Chapman, J. M., *B.Sc.*(*Eng.*), x.	22/10/55
Bruce, C. R.	1/11/55
Dudbridge, D. F.	26/11/55

Captains—contd.

Taylor, P. B., *B.Sc.*, x.	15/12/55
Cross, B. A., *B.Sc.*, x.	16/12/55
Stockdale, A. T. M., *B.Sc.*, v.	16/12/55
Todd, P.	31/12/55
Cash, D. A., *A.M.I.E.E.*	4/1/56
Courtney, G.	18/1/56
Gardiner, P. E.	29/1/56
Morrison, D. A.	1/2/56
Tarr, G. C., ee.	24/2/56
Fry, K. B., *B.Sc.*	3/3/56
Davies, R. H., *A.M.I.Mech.E.*	18/3/56
Morton, D. G. W., *A.M.I.E.E.*, ee.	27/3/56
Smith, B. J., *B.Sc.*(*Eng.*), v.	18/4/56
Seed, J. A., ee.	10/5/56
Wilson, H., ee. (*T/Maj.* 29/7/59)	13/5/56
Horne, B.	13/5/56
Wright, H., *B.Sc.*(*Eng.*), x.	15/5/56
Sparke, L. F., *B.Sc.*	29/5/56
Notley, G. H. N., *A.M.I.Mech.E.*	2/6/56
Rutherford, J. J., ee.	17/6/56
Wheeler, J. G.	8/7/56
McDougall, D. G.	11/7/56
Baxter, A. E., *B.A.*, w.	22/7/56
Mayes, P. A. MacD., *B.A.*, v.	22/7/56
Letcher, M. J. F.	28/7/56
Pfister, R. A. R., ee.	25/9/56
Wyatt, M. J., *B.Sc.*(*Eng.*), v.	15/10/56
Woodrow, P. B.	19/10/56
Barker, W., ee.	21/11/56
Rae, S. McK.	26/11/56
Burgess, J.	6/12/56
Chenneour, K., ee.	20/1/57
Hennings, G. F., *B.Sc.*(*Eng*).x.	9/2/57
Davies, A. G. T., *B.Sc.*(*Eng.*), x. (*att'd A.A.C.*)	9/2/57
Charles, D. R.	9/2/57
Parrish, C. R., *B.A.*, v.	9/2/57
Tremeer, D. J.	9/2/57
Clark, M. W., *M.A.*	23/3/57
Heath, E. G.	30/3/57
White, T. J. I., *B.A.*, w.	24/4/57

Digitized by Google

Corps of Royal Electrical and Mechanical Engineers—*continued*

Captains—contd.

Rayment, J. C. J., *A.M.I.Mech.E.*	10/5/57
Tomkins, J. H., *B.Sc.(Eng.)*, x.	28/5/57
Trundle, A. R., *B.Sc.(Eng.)*, v.	28/7/57
Wareham, A., *B.A.*, v.	3/8/57
Hall, H. W., *B.Sc.(Eng.)*, v.	3/8/57
Kirby, R. V. G.	3/8/57
Bagnall-Oakley, J. M., *A.M.I.Mech.E.*	3/8/57
Caygill, M. S.	3/8/57
Wilson, I. G.	3/8/57
Lawder, R. E., *B.Sc.(Eng.)*, v.	3/8/57
Jones, D. W. G., *B.Sc.*, ee.	3/8/57
Cleaver, P. D. F.	22/12/57
Palmer, T. B.	13/1/58
Jones, P. A. W., *B.Sc.(Eng.)*, v.	28/1/58
McLeod, K. J., *B.Sc.(Eng.)*, x.	8/2/58
Wade, L. E.	8/2/58
Southwell, B.	8/2/58
Varley, J. R.	15/2/58
Atkinson, G. A., *B.Sc.(Eng.)*, v.	17/3/58
Peacock, J. D. C.	25/3/58
Cornish, G. S. C.	27/3/58
Campkin, O. J. H., *B.Sc.(Eng.)*, x.	6/5/58
Allen, J.	5/6/58
Keast, B. G.	14/6/58
Meyrick, R. J. L.	1/7/58
Miles, T. J. R., *B.A.*, w.	1/8/58
MacLauchlan, A., *B.Sc.(Eng.)*, v.	1/8/58
Esland, W. R., *B.Sc.(Eng.)*, x.	1/8/58
Juniper, R. W., *B.Sc.(Eng.)*, x. (*att'd A.A.C.*)	1/8/58
Woolgar, D. A., *B.Sc.(Eng.)*, v.	1/8/58
Royal, T. I., *B.Sc.(Eng.)*, v.	1/8/58
Still, P. L., *B.Sc.(Eng.)*, x.	1/8/58
Simpson, R. J., *B.Sc.(Eng.)*, v.	1/8/58
Duffin, I. G., *B.Sc.(Eng.)*, x.	1/8/58
Beaven, A. J.	1/8/58
Woolley, P. J. W., *B.Sc.(Eng.)*, v.	1/8/58
Goodchild, J. W.	13/10/58
Itter, C. W.	17/10/58
Watkin Rees, D. G., *B.Sc.(Eng.)*, x.	7/11/58
Alexander, R. J., *B.Sc.*	24/1/59

Captains—contd.

*Taylor, L. B., *B.Sc.(Eng.)*, x.	31/1/59
Measey, N. R., *B.Sc.(Eng.)*, x.	6/2/59
Polkinghorne, R., *B.A.*, v.	6/2/59
Williams, F. A. C.	6/2/59
Graham-Smith, J., *B.Sc.*, v.	6/2/59
Kingswood, I. F., *B.A.*, w.	6/2/59
Perkins, E. W., *B.Sc.(Eng.)*, x.	6/2/59
Newby, B. W. G., *B.Sc.(Eng.)*, v.	6/2/59
Cowl, P. E., *B.Sc.(Eng.)*, x.	6/2/59
Parker, K.	6/2/59
Hancock, R. M.	6/2/59
Macpherson, R. I. C., *B.Sc.(Eng.)*, v.	12/2/59
Hankinson, M. J.	10/3/59
Nix, R., *B.Sc.(Eng.)*, v.	17/3/59
Clarke, G. D.	4/6/59
Winch, B. C.	12/6/59
Bingham, D. W.	12/7/59
Stark, I. S., *B.Sc.(Eng.)*, v.	29/7/59
Gould, N. A.	31/7/59
Howard, D. F., *B.Sc.(Eng.)*, x.	31/7/59
Briggs, R. M. G., *B.A.*, w.	31/7/59
Stubbington, G. R., *B.Sc.(Eng)*, x.	31/7/59
Turner, B. S.	31/7/59
France, J. L., *B.Sc.(Eng.)*, x.	31/7/59
Kenyon, N. O., *B.Sc.(Eng.)*, x.	31/7/59
Hemsley, P. R., *B.Sc.(Eng.)*, x.	31/7/59
Croft, M., *B.Sc.(Eng.)*, v.	31/7/59
Sinclair, B. G.	31/7/59
Holt, T.	31/7/59
Lamb, J. S., *B.Sc.(Eng.)*, v.	31/7/59
Cox, P. J.	3/8/59
Boyne, J., *B.Sc.(Eng.)*, x.	7/11/59
Ivey, V. M., *B.Sc.(Eng.)*	11/12/59
Spreadbury, P. J., *B.A.*, *M.Sc.*	29/12/59
Inman, T. M. V., *B.Sc.*, v.	6/2/60
Libby, D. G., *B.Sc.*, x.	12/2/60
*Ough-Dealy, M., *B.Sc.(Eng.)*, x.	12/2/60
*Till, J. G., *B.Sc.(Eng.)*, x.	12/2/60
Dearsley, J. S., *B.Sc.(Eng.)*, x.	12/2/60
Hume, R., *B.Sc.(Eng.)*	12/2/60

* Provisional.

Digitized by Google

Corps of Royal Electrical and Mechanical Engineers—*continued*

Lieutenants.

Moore, J. P., *B.Sc.(Eng.)*, v.	21/6/55
Flower, G. G., *B.Sc.(Eng.)*, x.	14/7/55
Shearer, A. J., *B.Sc.(Eng.)*, x.	12/2/56
Martin, J. A. A.	24/2/56
Chown, R. H. (*T/Capt.* 11/8/58)	24/3/56
Lickman, B. M.	13/4/56
Jones, G. M., *B.Sc.(Eng.)*, x.	3/5/56
Crooks, P. V., *B.Sc.*	3/5/56
Underwood, H. G., *B.Sc.(Eng.)*, x.	9/5/56
Nitsch, C. J. B.	15/5/56
Tinkler, J. R., *B.A.*, w.	6/8/56
Tyler, C., *B.A.*, w.	6/8/56
Winchcombe, P., *B.Sc.(Eng.)*, x.	6/8/56
Clothier, N. A. E., *B.Sc.(Eng.)*, v.	6/8/56
Burkin, M. F., *B.Sc.(Eng.)*, v., *p.s.m.*	6/8/56
Craxford, S. C., *B.A.*, w.	6/8/56
Bailey, M. B., *B.Sc.(Eng.)*, v.	6/8/56
Bidgood, J. F. S., *B.Sc.*, v. (*T/Capt.* 1/12/58)	6/8/56
Stroud, A. F., *B.Sc.(Eng.)*, v.	6/8/56
Smith, C. A. (*T/Capt.* 28/2/59)	28/9/56
Griffiths, J. D. C.	24/10/56
Britton, P. J., *B.Sc.(Eng.)*, x.	24/12/56
Moyle, R. J.	30/12/56
Porter, B. D., *B.A.*, v.	4/2/57
Higson, R. S., *B.Sc.(Eng.)*, x.	4/2/57
Purves, J. W.	4/2/57
Fields, R. R., *B.Sc.(Eng.)*, x.	4/2/57
Davies, T., *B.Sc.*	22/2/57
Seabrook, T. E.	4/3/57
Tozer, P. R. (*T/Capt.* 31/1/58)	17/6/57
Shelton, R. M. B.	8/7/57
Pettifer, R. M.	29/7/57
Terry, A. J., *B.Sc.(Eng.)*, x.	29/7/57
McManus, D. L.	29/7/57
Chynoweth, P. J.	29/7/57
Dix, D. C.	29/7/57
Hooper, I. R. (*T/Capt.* 24/11/59)	15/10/57
Jones, A.	18/11/57
Mair, W. H.	21/11/57
Duke, P. W., *B.A.*, w.	16/12/57
Chappell, P. T., *B.Sc.(Eng.)*, v.	16/12/57
Sewell, R. A., *B.Sc.(Eng.)*, x.	16/12/57
Staniforth, A. G.	16/12/57
Gardner, M. A.	16/12/57
Tryhane, J. M.	16/12/57
Gotts, B. D., *B.Sc.(Eng.)*, v.	16/12/57
Barnett, R. J.	17/12/57
Shaw, P. B.	16/1/58
Waddington, K. R.	24/4/58
Elkins, M. J.	26/5/58
Smithson, N. McC.	27/7/58
Fry, D. J., *B.Sc.(Eng.)*, x.	27/7/58
Ashton, J. C.	27/7/58
Nobbs, C. K. ff.	27/7/58
Grant, W. D.	27/7/58
Mabbett, E. W., *B.Sc.* (*Eng.*), v.	27/7/58

***Lieutenants*—contd.**

Eaton, J. A.	21/12/58
Bragg, M. J.	21/12/58
Bolton, D. W.	21/12/58
Bidwell, D.	2/8/59
Massey, D.	2/8/59
Cornish, B. H.	2/8/59
Dennis, J.	2/8/59
Fillingham, C. R. M.	2/8/59
Elkins, T. L.	2/8/59
Crouch, W. J.	2/8/59
Morton, A.	2/8/59
Peace, R. G.	2/8/59
Bateman, J. B. D.	2/8/59
Learner, B. H.	2/8/59
Mahon, B. H.	2/8/59
Haskayne, D. R.	2/8/59
Wade, R. C. J.	2/8/59
Potter, A. J.	2/8/59
Skinner, R. J.	2/8/59
Roberts, S. J.	2/8/59
Gilmore, S. B.	2/8/59
Abson, W. H.	2/8/59
Soar, A. A.	1/12/59
Gardner, E. C.	12/12/59
Matthews, R.	20/12/59
Hastings, N. A. J.	20/12/59
Towler, J. J.	20/12/59
Axson, D. R.	20/12/59
Sweeney, T. E. M.	20/12/59
Munson, T. St. J.	20/12/59
Neale, J. W.	20/12/59
Wharton, J. S. D.	20/12/59
Ayscough, R. M.	20/12/59
Boyd, F. J. P.	20/12/59
Storr, B.	20/12/59
Strong, M. R.	

2nd Lieutenants.

Macmillen, C. A. S.	2/8/58
Elliott, J. A.	2/8/58
Palmer, W. K.	2/8/58
Weller, P. J. N.	2/8/58
Appleton, J. R.	2/8/58
Parry-Davies, E. M.	2/8/58
Ashford, P. M.	2/8/58
Woodall, J. A.	2/8/58
Edwards, G. N.	2/8/58
Wall, W. E.	2/8/58
Cane, R. J.	2/8/58
Howden, R. V.	2/8/58
Ost, P. L.	2/8/58
Evans, S. F. E.	2/8/58
Hayward, N. S. J.	2/8/58
Jones, B.	2/8/58
Day, M. J.	2/8/58
Holdsworth, R. A.	

Digitized by Google

2nd Lieutenants—contd.

†Derbyshire, C. J.	10/10/58
Metcalfe, A. P.	19/12/58
Greep, W. H.	19/12/58
Fairey, V. D.	19/12/58
Campbell, M.	19/12/58
Lucas, R.	19/12/58
Carswell, I. M.	19/12/58
Adams, R. P. J	19/12/58
Cooper, W. E. S.	19/12/58
Semmons, J. M. W.	19/12/58
Cameron, K. S.	19/12/58
Lord, M. T. A.	25/7/59
Johnston, J. F. J.	25/7/59
Bloxham, P. A.	25/7/59
Dawson, R. J.	25/7/59
French, A. C.	25/7/59
Dowling, P. M.	25/7/59
See, T. A.	25/7/59
Fleming, B.	25/7/59
Reed, E. W.	25/7/59
Bellis, R. H.	25/7/59
Dolby, C. R.	25/7/59
Asquith, P. M.	25/7/59
Livesey, B. T. E.	25/7/59
Parker, T. O.	25/7/59
Brown, M. H.	25/7/59
Ashworth, N. S.	25/7/59
Bonnor-Moris, D. E.	25/7/59

Quarter-Masters.

Figott, R. W.	**4/11/47** *lt.-col.* 16/10/59
Quibell, H. E., *M.B.E.*	**4/11/47** *lt.-col.* 18/6/59
Glass, R. O. H., *M.M.*	**1/8/49** *maj.* 4/5/54
Weeks, H. J.	**31/10/50** *maj.* 28/8/53
Digby, E.	**1/1/51** *maj.* 10/10/58
Summers, W. T.	**27/2/51** *maj.* 31/12/52
Cole, F. W.	**4/6/51** *maj.* 30/9/55
Upfold, F. B.	**1/1/52** *maj.* 9/9/53
Rose, N. A. H.	**1/1/52** *maj.* 26/10/53
Shaw, R. R.	**2/3/52** *maj.* 23/9/59
Waddington, J. R.	**26/12/52** *maj.* 5/1/53
Malpass, C. H. (*T/Maj.* 21/11/59)	1/1/53 *capt.* 1/3/56

Quarter-Masters—contd.

Coulson, S. T.	**26/6/53** *capt.* 3/7/54
Beddoe, J. P.	**30/6/53** *capt.* 17/3/56
Slater, T. E.	25/8/53 *capt.* 23/10/55
Wynn, J. T.	2/10/53 *maj.* 14/2/54
Watson, J. H.	21/12/53 *maj.* 19/11/54
Buck, L. R.	1/1/54 *maj.* 7/10/56
Chivers, P. L.	30/3/54 *capt.* 23/2/57
Cooper, P. M.	3/5/54 *maj.* 20/5/55
Morris, R. E.	2/7/54 *capt.* 22/11/57
Watson, W. J.	2/12/54 *capt.* 18/5/58
Hetherington, S. M.	28/12/54 *maj.* 15/8/57
Perry, G. E. H.	1/1/55 *capt.* 18/6/57
Chapman, D. W.	13/2/55 *capt.* 2/5/57
Chapman, L. A.	6/3/55 *capt.* 3/8/58
Hamilton, W. E., *M.B.E.*	*maj.* 11/8/55
Gascoigne, F.	29/9/55 *maj.* 6/4/58
Massink, A. H.	*capt.* 21/12/55
Irwin, F. A.	20/2/56 *capt.* 18/6/58
Heffer, F.	*maj.* 1/1/57
Gillies, M. R.	*maj.* 1/1/57
Hocking, W. J.	*maj.* 1/1/57
Fitzgerald, A. J.	1/1/57 *maj.* 29/7/58
Lawrence, L. H.	1/1/57 *maj.* 31/10/57
Cruickshank, W.	1/1/57 *capt.* 22/8/59
Banks, G. M.	1/1/57 *capt.* 27/9/57
Gill, W.	*lt.* 1/1/57
Reeves, J. A. E.	8/6/57 *maj.* 10/8/57
Smith, J. T.	2/12/58 *capt.* 14/11/59
Harvey, A. G.	*maj.* 18/11/59

Workshop Executive Officers.

Brooks, E.	26/4/55 *capt.* 18/7/58
Hay, R. H.	1/1/57 *maj.* 23/6/57

Director of Music

Birkin, O., *L.R.A.M., A.R.C.M., p.s.m.*	25/5/52 *capt.* 21/3/57

† On probation

Digitized by Google

Electrical Mechanical Assistant Engineers.

Dyer, E. J.		1/8/45
	lt.-col.	9/12/55
Granville, R. S. J.		1/6/47
	maj.	29/6/51
Wratten, L. O.		1/6/47
	maj.	12/8/51
Richards, A. E.		1/6/47
	lt.-col.	15/8/58
Kennard, J., *M.B.E.*		10/7/48
	lt.-col.	25/12/58
Bracken, C. E. E.		31/8/48
	lt.-col.	18/11/59
Ball, E. C.		20/9/48
	maj.	9/1/53
Jones, A. McN.		1/1/49
	lt.-col.	29/5/59
Gulley, G. P.		1/1/49
	maj.	20/7/52
Wedge, W. T. E.		1/1/49
	maj.	20/5/52
Rance, F. W. A.		14/5/49
	maj.	12/12/52
Penfold, C. H.		13/6/49
	maj.	12/9/51
Dunne, J. S.		16/6/49
	maj.	16/6/55
Miles, H. G.		25/10/49
	maj.	30/3/53
Boxall, G. M.		16/12/49
	maj.	23/10/52
Rees, K. G.		1/1/50
	maj.	29/1/55
Holmes, W. A.		16/5/50
	maj.	11/1/53
McNamara, F. J.		27/10/50
	maj.	11/9/54
Bramble, C. C. V.		16/11/50
	maj.	8/9/52
Hughes, J. F.		17/11/50
	maj.	12/8/52
Elton, E. W.		26/12/50
	maj.	3/7/53
Gowing, G. T.		1/1/51
	maj.	1/4/53
Wray, S. H., *A.M.I.E.E.*		1/1/51
	maj.	16/8/53
Dawe, K. W. G.		1/1/51
	maj.	4/11/53
Revell, S. J.		1/1/51
	maj.	30/10/53
McStocker, W. A.		3/2/51
	maj.	12/1/54
Fenner, E. L.		23/2/51
	maj.	7/12/53
Parsons, F. A., *M.B.E.*		9/4/51
	maj.	29/7/53
Long, J., *M.B.E.*		4/5/51
	maj.	12/6/56

Electrical Mechanical Assistant Engineers—contd.

Sanders, L. C.		1/7/51
	maj.	22/3/52
Tristram, H. E.		1/7/51
	maj.	1/7/51
Beaven, A. E.		1/7/51
	maj.	1/2/53
Bird, N. F. G.		1/7/51
	maj.	1/6/52
Twelves, A. J.		1/7/51
	maj.	17/8/53
Hoxey, E. V.		1/7/51
	capt.	3/11/54
Girling, W. J.		1/7/51
	capt.	28/11/54
Bickerton, A. H. C.		1/7/51
	capt	19/11/54
Leonard, W. H.		1/7/51
	capt.	22/8/54
Nelson, P. R.		1/7/51
	capt.	19/8/54
Venning, R. W. V.		1/7/51
	maj.	25/6/53
Brown, A. C., *M.B.E.* (218911)		9/7/51
	maj.	6/1/54
Harrison, R.		14/9/51
	maj.	20/2/55
Pritchard, M. H.		9/11/51
	maj.	4/2/53
Eastcott, E. A.		1/1/52
	capt.	31/1/56
Trethewey, K. E.		1/1/52
	maj.	1/10/58
Harris, F. S.		1/1/52
	maj.	7/9/55
Joyes, F. G.		1/1/52
	maj.	1/10/58
Swann, G. W.		1/1/52
	maj.	10/11/55
Hamlyn, W. P.		1/1/52
	maj.	20/2/54
Hill, L. A. J., *M.B.E.*		1/1/52
	maj.	19/2/54
Woolman, J. A.		1/1/52
	capt.	13/1/57
Smith, G. A.		1/1/52
	maj.	14/1/54
Burch, R. L.		1/1/52
	maj.	13/9/53
Revill, J. W.		12/7/52
	capt.	20/4/56
Rowlerson, G. R.		10/11/52
	maj.	4/9/54
Lock, E. L. J., *A.M.I.E.E.*		1/1/53
	maj.	5/8/54
Morris, W. J.		1/1/53
	maj.	11/2/54
Allen, J. L.		1/1/53
	maj.	28/8/57

Digitized by Google

Corps of Royal Electrical and Mechanical Engineers—*continued*

***Electrical Mechanical Assistant Engineers*—contd.**

Turner, G. N.		1/1/53
	maj.	22/1/54
Humphrey, H. J. E., *M.B.E.*		1/1/53
	maj.	5/8/54
Fisher, H. V.		29/1/53
	maj.	21/3/54
Peters, W. R.		3/2/53
	maj.	29/8/58
Westgate, C.		26/8/53
	capt.	16/9/56
Holden, E. J.		18/9/53
	capt.	9/4/58
Shapland, N. C., *M.B.E.*		9/12/53
	maj.	18/5/54
Turner, A. T.		1/1/54
	maj.	1/4/58
Chubb, W. H., *M.B.E.*		1/1/54
	maj.	16/10/54
Linney, L.		1/1/54
	capt.	24/10/56
Cochrane, W.		1/1/54
	maj.	24/11/54
Ridout, H. L.	*maj.*	14/1/54
Cotton, A. J.		26/1/54
	maj.	29/5/55
O'Rourke, O. W.		1/3/54
	maj.	5/8/55
Phillipson, J.		12/4/54
	maj.	12/8/56
Dewey, W. J.		9/5/54
	maj.	31/1/56
Heenan, T. W.		10/6/54
	capt.	25/3/56
Gale, W. H. C.		25/8/54
	maj.	20/10/54
Harding, R. D.		21/9/54
	capt.	25/12/58
Collins, C.	*maj.*	12/10/54
Care, H. W., *ce.*	*maj.*	1/1/55
Mantle, A. F. J.	*maj.*	1/1/55
Dyer, C. C. F.		1/1/55
	maj.	2/6/55
Grant, J. S.		1/1/55
	maj.	23/7/55
Barton, S. J., *D.C.M.*	*maj.*	1/1/55
Farminer, F. H. W.		5/1/55
	capt.	27/5/57
Hebblethwaite, E. J.		15/1/55
	capt.	19/8/56
Roberts, W. R.		2/2/55
	capt.	9/1/59
Frisby, W. G.		8/2/55
	maj.	20/5/56

***Electrical Mechanical Assistant Engineers*—contd.**

Johnson, A. C.		25/2/55
	capt.	25/6/57
Goodes, C. E.		20/5/55
	maj.	8/1/56
Richards, P. A.		27/6/55
	maj.	26/9/57
Frewer, A. J.		2/7/55
	capt.	3/5/59
Hext, G. T.	*maj.*	10/7/55
Peain, H.	*maj.*	26/7/55
Day, W. A.	*lt.*	25/8/55
Ellul, A. A.		30/9/55
	capt.	25/5/57
Smith, J. H.		1/11/55
	maj.	20/9/57
Greenwood, G.		15/12/55
	capt.	3/8/56
Webster, T. W. E.		19/12/55
	capt.	6/9/57
Shaw, L.		11/1/56
	capt.	25/5/59
Wade, E.	*maj.*	27/1/56
Hurrell, F. V.		18/2/56
	capt.	19/5/58
Slaughter, E. G.		21/4/56
	maj.	23/4/57
Fitzpatrick, P. J.	*maj.*	28/5/56
Baird, F. S. P.		29/5/56
	capt.	3/4/57
Crew, T. W.	*maj.*	18/6/56
Carter, R. J. V.		27/8/56
	capt.	7/12/56
Lucas, W. F.		9/9/56
	capt.	25/10/58
Michie, A. C.		30/9/56
	capt.	27/11/57
Alexander, W. J., *M.B.E.*		23/11/56
	capt.	25/3/57
Rush, C. E.	*capt.*	1/1/57
Hallett, H. H. S.	*maj.*	1/1/57
Catton, A. T.	*maj.*	1/1/57
Parmenter, L. F., *M.B.E.*	*maj.*	1/1/57
Rawlinson, R. T., *M.B.E.*		1/1/57
	maj.	8/3/59
Jackett, E. J.		1/1/57
	capt.	30/9/58
Simpkins, L.		1/1/57
	capt.	16/8/59
Hill, F. T. H.		1/1/57
	capt.	24/8/59
Macaleese, H. A. G.	*maj.*	1/1/57

Digitized by Google

Corps of Royal Electrical and Mechanical Engineers—*continued*

Electrical Mechanical Assistant Engineers—contd.

Willis, T. J.	*maj.*	1/1/57 17/6/57
Dodd, C. C. A.	*capt.*	1/1/57
Hunt, W. C.	*capt.*	1/1/57 24/2/57
Stevenson, F.	*capt.*	1/1/57 27/10/58
Anderson, C. W.	*maj.*	1/1/57
Valentine, W. R.	*maj.*	1/1/57
Paddy, E. J., *M.B.E.*	*maj.*	1/1/57
Garwood, G. D. R.	*capt.*	1/1/57 13/9/57
Mayl, P. H. F.	*maj.*	1/1/57
Ward, W. H.	*maj.*	1/1/57
Nash, W. B., *M.B.E.*	*capt.*	1/1/57
Addison, N. J.	*capt.*	1/1/57 10/12/58
Powlesland, J. H. M.	*capt.*	1/1/57 5/12/58
Hayley, L. L.	*capt.*	4/1/57 24/9/57
Moore, C. H.	*capt.*	7/1/57 2/5/58
Cooper, A. A. H.	*capt.*	8/4/57
Burgess, T. B.	*maj.*	13/7/57 18/9/57
Cook, A. R.	*maj.*	3/8/57
Fawcett, W. F.	*capt.*	13/8/57 23/11/59
Moore, E. W.	*maj.*	25/8/57 23/9/57
Blakeborough, R. E.	*maj.*	15/9/57
Steadman, C. G.	*maj.*	29/9/57
Durance, R. A.	*maj.*	25/10/57
Humphries, P.	*maj.*	27/11/57
Hamblin, E. J.	*maj.*	1/1/58
Perrett, E. W.	*maj.*	27/1/58
Langham, A. C. F.	*capt.*	23/2/58 14/9/59
Allison, F. W. J.	*capt.*	1/4/58
Meadows, W. R.	*capt.*	1/4/58 29/8/58
Jacobs, W. A.	*lt.*	26/5/58

Electrical Mechanical Assistant Engineers—contd.

Bowman, R. C.	*capt.*	28/5/58 21/8/59
Hillhouse, J., *M.M.*	*capt.*	29/5/58
Sharpin, L. J.	*capt.*	3/6/58 3/10/58
Singleton, A. W. J.	*capt.*	16/6/58
Johnson, R. C.	*capt.*	1/7/58
Kerr, R. H. M.	*capt.*	25/7/58
Todd, D.	*maj.*	15/8/58 2/8/59
Moore, J. A.	*maj.*	12/9/58
Hick, J. D.	*capt.*	29/5/59
Summers, C. R.	*capt.*	18/6/59
Lawrence, F. R.	*capt.*	12/7/59 17/1/60

Assistant Inspectors of Armourers

Ford, H. J., *M.B.E.*	*lt.-col.*	1/1/50 14/7/59
Gray, T. E.	*maj.*	1/1/52 14/5/54
Hallett, W. J. R.	*maj.*	1/1/52 19/11/54
Duell, R. W.	*maj.*	11/5/54 12/4/55
Hughes, G. L.	*capt.*	1/9/54 13/6/56
Evans, J. F.	*capt.*	20/1/55 7/2/57
Newman, R. A. J.	*maj.*	9/6/55
Hyde, J. R.	*maj.*	13/7/55 1/10/56
Passingham, F. W.	*maj.*	23/8/55 14/6/56
Wells, N. C.	*capt.*	1/1/57 3/1/58
Woodfield, E. H.	*capt.*	1/1/57 11/9/57
Gibbs, E. A. E.	*maj.*	15/1/58
Morgan, B. D., *M.B.E.*	*maj.*	22/6/58

Digitized by Google

Corps of Royal Electrical and Mechanical Engineers—*continued*

Regular Army Short Service Officers

Majors.

Bush, L. A.	9/6/54
McFarland, M. P.	21/7/54
Hall, T. J. H.	11/9/54
Atkins, A. F.	20/9/54
Usher, W. H.	15/10/55
Glendenning, J. A., *A.M.I.E.E.*	2/10/56
Wheeler, H. F. W.	10/12/56
Shepherd, R. D.	26/1/57
Wells, W. E.	12/2/57
Murray, B .C.	26/2/57
Wood, A. F.	21/1/58
Campbell-Lent, H.	5/8/58
Cornick, E. W.	3/3/59
Hopwood, D.	9/4/59
Buckland, L. G.	19/9/59

Captains.

Egan, J. (*T/Maj.* 31/10/58)	25/12/49
Ward, E. R. (*T/Maj.* 12/8/54)	23/10/51
Kendall, P. H.	2/3/53
Wigglesworth, H. E.	5/7/53
James, W. E.	25/7/53
Best, G. G.	22/11/53
Johnson, C. A. (*Emp. List* (4))	4/12/53
Barrington, J. A.	2/6/54
Cox, F. A., *D.F.C.* (*T/Maj.* 2/6/58)	29/6/54)
Sichel, G. R. S.	21/11/54
Turnbull, P.	30/3/55
Chapman, A.	12/10/55
Rattray, W. J.	12/4/56
Leeming, J. W.	12/6/56
Raine, D.	26/6/56
Cole, F. T. P	7/1/57
Guy, C. R.	27/4/57
Towers, P.	1/9/57
Colley, A. J.	16/7/58
Collins, A. T.	13/9/58
McGuiness, P. M.	14/3/59
Reith, W. I.	18/5/59
Saunders, S. H.	1/6/59
Cannon, M. G.	5/6/59
Evatt, W. H. R.	5/6/59
Mundy, D. C.	5/6/59
Griffiths, R. F.	8/6/59
Mitchelson, C. A., *M.B.E.*	9/6/59
Chisholm, N. McK.	8/12/59
Williams, D. S.	23/1/60

Lieutenants.

Parker, G. A. G. (*T/Capt.* 1/5/54)	27/2/54
Seaman, R. A. J. (*T/Capt.* 12/5/54)	10/4/54
Page, R. H.	7/5/55
Day, A. V. (*T/Capt.* 1/4/56)	14/6/55
Richardson, L. H. (*T/Capt.* 9/9/55)	2/7/55
Webb, W. F. (*T/Capt.* 17/5/57)	11/7/55
Evans, D.	7/8/55
Pilling, A. (*T/Capt.* 8/7/57)	27/8/55
Rogers, A. W. (*T/Capt.* 4/5/57)	12/11/55
Smith, R. R. (*T/Capt.* 1/10/56)	20/2/56
Hudson, R. D. H. (*T/Capt.* 14/1/57)	3/4/56
Wood, L. G. (*T/Capt.* 5/7/56)	25/6/56
Hall, H. E.	27/8/56
Naylor, R. G. (*T/Capt.* 18/4/57)	3/12/56
Cooper, J. I. W. (*T/Capt.* 7/12/59)	4/1/57
Mealor, R. (*T/Capt* 23/2/57)	23/1/57
Brown, H. G.	25/1/57
Farrier, G. E. (*T/Capt.* 21/6/57)	25/1/57
Shield, P. (*T/Capt.* 2/6/58)	25/2/57
Drake, A. F. (*T/Capt.* 1/2/59)	4/3/57
Pearce, R. L. (*T/Capt.* 22/4/57)	18/3/57
Sholl, R. G. J. R. (*T/Capt.* 1/9/58)	18/3/57
Wharton, W. H. (*T/Capt.* 10/4/57)	20/3/57
Medd, D. R. (*T/Capt.* 25/6/58)	5/5/57
Waterman, M. W. (*T/Capt.* 8/10/57)	27/5/57
Eyre, J. R. B.	18/7/57
McKie, W. J. (*T/Capt.* 23/10/58)	19/7/57
Lloyd, D. S. (*T/Capt.* 16/2/58)	19/7/57
Devlin, J. A. (*T/Capt.* 11/11/57)	31/8/57
Griffith, J. (*T/Capt.* 26/2/59)	23/9/57
Boice, C. J. (*T/Capt.* 1/7/58)	23/10/57
Garrad, R. A. (*T/Capt.* 1/6/59)	7/12/57
Ledger, I. F. (*T/Capt.* 8/1/60)	5/1/58
Taylor, A. H.	27/1/58
Shaw, D. (*T/Capt.* 13/10/58)	25/2/58
Hutton, M. J. (*T/Capt.* 8/9/58)	19/3/58
Servaes, A. J. (*T/Capt.* 2/11/59)	21/4/58
Todd, R. M. (*T/Capt.* 15/6/59)	21/4/58
Davies, D. L.	24/7/58
Flashman, P. G. W. C. (*T/Capt.* 21/4/59)	23/10/58
Cleeve, W. J. (*T/Capt.* 23/9/59)	15/11/58
Stote, J. E.	17/11/58
Adam, J. B. N.	4/12/58
Spreadbury, R. J.	17/1/59

Digitized by Google

Corps of Royal Electrical and Mechanical Engineers—Regular Army Short Service Officers—*continued*

***Lieutenants*—contd.**

Stevens, I. S.	7/2/59
Thomas, M. J.	24/3/59
Fettis, J.	1/4/59
Knight, M. B. H.	14/4/59
O'Donnell, D. F.	14/6/59
Stipling, R. J. (*T/Capt.* 11/8/59)	29/6/59
King, H.	15/7/59
Elliott, H. R.	17/8/59
Gleave, P. W.	10/9/59
Filsell, R. N.	14/9/59
Hill, J. E., *M.B.E.*	2/10/59
Dupont, L.	8/11/59
Dobson-Youngman, A.	16/11/59
Williams, K. S. (*T/Capt.* 6/7/59)	2/1/60
Girling, R. E.	4/1/60
Waitt, F. C.	18/1/60

2nd Lieutenants.

Myers, C.	8/3/58
Bond, B.	15/11/58
Hutchinson, G. M.	11/12/58
Terrett, S. E.	14/2/59
Whitehouse, D. J.	18/4/59
Burns, T. F.	13/6/59
Greene, P. W. D.	13/6/59
Gerrard, P. W.	13/6/59
Roden, F. J.	13/6/59
Marsden, B.	13/6/59
Miller, D.	11/7/59
Smith, E. W.	15/8/59
Cripps, J. S.	15/8/59
McIntyre, M.	12/9/59
Watts, J. M.	24/10/59
†Lyon, A. R.	26/10/59
Peter, D. B.	7/11/59
Richard, D. A.	5/12/59
Webber, S. T.	5/12/59
Allen, P. R.	5/12/59
Beaumont, A. N.	5/12/59
Bridges, J. M.	5/12/59
Durn, S. V.	5/12/59
Farrell, E. J.	5/12/59
Grant, R. J.	5/12/59
Jenkins, P. R.	5/12/59
Varney, J. E.	5/12/59
Weston, R. A.	25/12/59

Non-Technical Administrative Officers.

Majors.

McNamara, J. L.	11/2/56
Rudge, A. S.	3/6/56
Low, A.	21/10/57

Captains.

Whitehead, C. W.	27/8/49
Cresswell, K. T.	15/2/51
Grimes, R. J.	16/2/52
Moir, E. A. E.	26/8/52
Wharton, S. (*T/Maj.* 27/11/57) (*Emp. List* (4))	3/12/52
Fairweather, R. B.	2/1/53
Mote, A. T. A.	15/3/53
Anstey, R. P.	5/4/53
Monson, G. J. C. H. (*Emp. List.*(4))	8/6/53
Allison, H., *M.C.*	30/10/53
Geldard, R.	29/5/55
Harrison, J. P. (*Emp. List* (4))	16/1/56
Kennedy, P.	6/8/56
Sweeney, J.	22/9/56
McDonnell, J. J., *D.C.M.*	9/1/57
Sullivan, C. S. R., *M.B.E.*	22/7/58
Ware, D. L.	5/12/59

Lieutenants.

Parker, G. F. (*T/Capt.* 4/6/56)	29/5/54
Strachan, G. A. (*T/Capt.* 7/12/56)	18/12/54

† On probation.

Digitized by Google

Corps of Royal Electrical and Mechanical Engineers—Regular Army Short Service Officers—*continued*

Quarter-Masters.

Melton, R. I.		26/7/44
	maj.	10/7/53
Greene, E.		9/5/45
	maj.	9/5/57
Genge, R. G. J., *M.B.E.*		31/5/45
	maj.	29/9/55
McGrath, S. J.		1/6/46
	maj.	31/5/55
Crowe, J. J.		29/7/46
	maj.	24/10/56
Crowther, S.		10/8/46
	maj.	11/6/57
Page, A. J.		11/9/46
	maj.	9/4/54
Briggs, F. C. (*T/Maj.* 6/8/59)		19/4/49
	capt.	17/4/55
Medlock, C. F.		11/8/50
	maj.	11/8/56
Hankin, E. D.		1/10/51
	maj.	11/1/60
Maguire, T. H.		1/11/51
	capt.	3/5/55
Flanagan, M. C.	*maj.*	15/5/53
Sweeney, J. J. P.		5/6/53
	capt.	19/12/56
Sutton, W. R.		10/7/53
	capt.	17/1/56
Green, G. A.	*maj.*	13/4/54
Wilson, W. R. E.		7/7/54
	capt.	4/9/56
Cooper, N. J. (*T/Capt.* 15/1/56)	*lt.*	19/7/54
Hutton, R. R.		29/7/54
	capt.	9/8/59
Bedlow, W. D.		9/8/54
	capt.	1/9/59
Ward, F. W.		23/8/54
	capt.	8/12/59
Mills, C. H.		14/9/54
	capt.	4/2/60
McEwan, D.		30/4/55
	capt.	16/7/58
Whittaker, C. E. (*T/Capt.* 1/9/56)	*lt.*	9/5/55
Wilson, T., *M.B.E.*	*maj.*	15/7/55
Yemm, A. D. (*T/Capt.* 25/8/58)	*lt.*	12/9/55
Reid, C. B. (*T/Capt.* 22/1/58)	*lt.*	22/12/55
Steward, R. A.	*lt.*	12/4/56
Lycett, R. (*T/Capt.* 27/4/58)	*lt.*	5/10/56
Strange, K. F.	*lt.*	22/10/56
Lamb, J. G. (*T/Capt.* 21/8/58)	*lt.*	22/10/56

***Quarter-Masters*—contd.**

Bolton, E. S. (*T/Capt.* 5/8/59)	*lt.*	17/12/56
Evans, C. E. (*T/Capt.* 1/4/57)	*lt.*	18/3/57
Thornborough, E. C.	*lt.*	15/4/57
Knight, D. C.	*lt.*	20/5/57
Richmond, K. M. (*T/Capt.* 1/5/59)	*lt.*	24/6/57
Lawrence, F. W.	*lt.*	21/7/58
Gilbert, N.	*lt.*	21/7/58
Carter, J. W. E.	*lt.*	21/7/58
John, C. F.	*lt.*	8/9/58
Smith, A. D.	*lt.*	13/10/58
James, L. J.	*lt.*	30/11/59

Workshop Executive Officers.

Hale, R. A.		24/3/45
	maj.	18/4/58
Brown, G.		26/5/55
	capt.	5/6/58
Barnes, E. J.		14/7/55
	capt.	21/6/58
Beams, W. G. K.		3/11/55
	capt.	2/8/58
Hilton, J. T.		20/2/56
	capt.	19/8/58
Dargen, R. G.		22/10/56
	capt.	3/9/58
Austin, W. G	*lt.*	21/1/57
	capt.	6/5/59
Shaw, S.		21/1/57
	capt.	11/6/58
Cooper, M. W.		15/4/57
	capt.	5/1/59
Prince, J. A. G.		22/7/57
	capt.	10/7/58

Digitized by Google

Corps of Royal Electrical and Mechanical Engineers—Regular Army Short Service Officers—*continued*

Electrical Mechanical Assistant Engineers.

Dennis, C. G.		19/8/43
	maj.	13/2/55
Pike, S. R.		11/12/43
	maj.	29/3/54
Davies, N. A. W.		6/2/44
	maj.	23/4/55
Houston, H. S.		3/7/44
	maj.	15/9/54
Stirling, T.		3/8/44
	maj.	3/8/56
Dorey, R. J. F.		21/9/44
	maj.	17/7/56
Freeman, H.		27/9/44
	maj.	27/9/56
Mann, E. C.		9/10/44
	maj.	18/7/55
Edwards, T.		23/2/45
	maj.	23/2/54
Varney, K. F.		8/5/45
	maj.	18/9/55
Stevenson, S. J.		18/5/45
	maj.	18/5/54
Whitney, H.		24/5/45
	maj.	18/2/57
Dyson, G.		4/8/45
	maj.	19/7/57
Rogers, C. H. R., *M.B.E.*		5/10/45
	maj.	1/1/56
Wright, J. P. A.		31/10/45
	maj.	31/10/57
Stewart, A. G.		14/11/45
	maj.	20/2/56
Waite, S. G.		29/11/45
	maj.	26/8/56
Hetherington, C. W. B.		5/12/45
	maj.	2/4/56
Skilton, R. H. F.		18/1/46
	maj.	21/12/56
Baker, L. A. H.		19/1/46
	maj.	19/1/55
Hounsell, A. R.		7/2/46
	maj.	25/7/54
Ghey, A. C., *M.B.E.*		12/2/46
	maj.	8/4/56
Smith, A. J.		13/3/46
	maj.	13/3/55
Germain, H. G.		9/4/46
	maj.	9/4/55
Lomax, H.		26/4/46
	maj.	6/2/58
Airey, W.		19/5/46
	maj.	19/5/55
Way, H. W. G.		22/5/46
	maj.	1/12/55
Nuttall, W. F.		18/6/46
	maj.	18/6/55

Electrical Mechanical Assistant Engineers—contd.

Perkins, H. L.		9/7/46
	maj.	20/7/54
Baxter, G. C.		26/7/46
	maj.	15/7/54
Wallace, M. J. P.		31/7/46
	maj.	25/8/54
Fry, F. W.		2/8/46
	maj.	18/2/56
Hammond, F. E. C.		9/8/46
	maj.	9/8/55
King, F. L.		11/8/46
	maj.	3/2/54
Fielder, R. F. G.		7/9/46
	maj.	7/9/58
Hunter, T. S.		1/10/46
	maj.	1/10/58
Wilkey, B. J.		21/2/47
	maj.	23/9/55
Cording, E. E. C.		5/5/47
	maj.	2/6/56
Bain, W. D.		30/10/47
	maj	30/10/56
McKenzie, H. J.		14/2/48
	maj.	14/2/54
Shaw, W. W.		20/2/48
	capt.	19/2/54
Vinall, L. R.		24/12/48
	maj.	24/12/54
Davey, E. V.		9/5/49
	capt.	9/5/55
Brown, J. E.		26/5/49
	maj.	18/7/58
Hassack, L.		8/7/50
	maj.	8/7/56
Dix, M. C., *M.B.E.*		17/7/50
	capt.	12/7/56
Bannister, J., *M.B.E.*		8/8/50
	capt.	8/12/55
Butcher, F. A.		23/12/50
	maj.	23/12/56
Ninness, R. G.		1/10/51
	maj.	22/12/59
Kircher-Smith, A. V.		6/12/52
	maj.	3/8/57
Olliff, E. J. (*att'd. A.A.C.*)		1/4/53
	maj.	19/2/58
Beckett, T. S.		1/5/53
	maj.	2/6/58
Black, H. B.		26/5/53
	capt.	28/2/58
Smith, T. R. B.		1/6/53
	capt.	4/11/58
McDougall, P. M.		5/6/53
	capt.	27/10/58
Winterbottom, F., *M.B.E.*		5/6/53
	capt.	7/11/58

Digitized by Google

***Electrical Mechanical Assistant Engineers*—contd.**

Griffiths, C.		5/6/53
	capt.	7/11/58
Macey, A. E.		5/6/53
	capt.	30/12/54
Benjamin, W. J.		5/6/53
	capt.	6/6/58
Butler, S. L.		16/6/53
	capt.	19/3/55
Chapman, J. R.		25/7/53
	capt.	19/4/55
Ravenscroft, W. I. R.		31/8/53
	capt.	2/10/58
Ross, D. W.		9/8/54
	capt.	19/7/59
Woodman, D. A.		9/8/54
	capt.	22/7/59
Tiller, R. A.		16/8/54
	capt.	2/7/56
Callard, E. A.		23/8/54
	capt.	4/8/56
Aslett, J., *M.B.E.*		1/9/54
	capt.	13/8/56
Park, W. H.		14/9/54
	capt.	7/8/59
Morgan, J. P.		20/9/54
	capt.	24/5/57
Beams, H. A. H.		27/9/54
	capt.	19/3/57
Boorer, R. H.		29/9/54
	capt.	8/7/56
Hodson, W. H. J.		1/10/54
	capt.	1/7/56
Kite, C. H., *M.B.E.*		20/10/54
	capt.	16/12/59
Williams, P. M.		2/11/54
	capt.	7/7/59
Rickard, F.		15/12/54
	capt.	3/7/58
Denman, H. J. (*T/Capt.* 1/12/57)	*lt.*	9/5/55
Bateman, K. R.	*lt.*	9/5/55
England, G. H. L.		9/5/55
	capt.	16/5/57
Sigee, E.		20/6/55
	capt.	9/1/60
Parfitt, J. (*T/Capt.* 4/11/55)	*lt.*	20/6/55
Wade, D. E.		11/7/55
	capt.	4/8/59
Gough, G. C.	*lt.*	8/8/55
Wood, E. A.		8/8/55
	capt.	25/8/57
Wheatley, G. H.		8/8/55
	capt.	29/4/57
Maynard, C.	*lt.*	8/8/55
Goodenough, W. A. S., *B.E.M.* (*T/Capt.* 4/4/58)	*lt.*	12/9/55
Negus, K. E.	*lt.*	12/9/55

***Electrical Mechanical Assistant Engineers*—contd.**

McArthur, G. M.		12/9/55
	capt.	29/12/59
Gates, H. G.		12/9/55
	capt.	24/4/58
Norris, R. P. (*T/Capt.* 17/11/58)	*lt.*	12/9/55
Hale, W. M. (*T/Capt.* 20/2/56)	*lt.*	12/9/55
Pollard, L. (*T/Capt.* 1/4/58)	*lt.*	17/10/55
Baker, B. F. (*T/Capt.* 17/11/55)	*lt.*	17/10/55
Sinton, J. C. W. (*T/Capt.* 6/11/58)	*lt.*	17/10/55
Crump, K. J.		17/10/55
	capt.	5/2/60
Minta, C. F. (*T/Capt.* 11/6/59)	*lt.*	17/10/55
Everett, N. A. (*T/Capt.* 2/4/57)	*lt.*	17/10/55
Martin, G. H. J. (*T/Capt.* 20/5/57)	*lt.*	17/10/55
McKay, D. L.		17/10/55
	capt.	16/7/59
Bugden, G. W.	*lt*	14/11/55
Fitzgerald, J. (*T/Capt.* 11/5/56)	*lt.*	14/11/55
Jones, K. J.		14/11/55
	capt.	14/11/59
Jones, E. A. (*T/Capt.* 3/9/58)	*lt.*	12/12/55
Mallindine, W. H. (*T/Capt.* 1/6/56)	*lt.*	19/12/55
Geehan, F. P.		19/12/55
	capt.	12/7/59
Mason, A. C. (*T/Capt.* 24/8/56)	*lt.*	19/12/55
Gardner, H. R. (*T/Capt.* 6/8/57)	*lt.*	19/12/55
Solman, F. S. (*T/Capt.* 23/5/57)	*lt.*	23/1/56
Howard, D. G. C. (*T/Capt.* 15/9/56)	*lt.*	23/1/56
Smith, E. J.		23/1/56
	capt.	11/4/58
Hughes, J. E. (*T/Capt.* 3/11/58)	*lt.*	20/2/56
Taylor, S. J.		20/2/56
	capt.	16/5/58
Biltcliffe, H. (*T/Capt.* 9/12/57)	*lt.*	20/2/56
Theaker, F. C.		19/3/56
	capt.	11/6/58
Mills, E. C. (*T/Capt.* 5/8/59)	*lt.*	16/4/56
Miller, N. E. (*T/Capt.* 2/12/57)	*lt.*	16/4/56
Smith, T.		16/4/56
	capt.	29/11/57
Stroud, P. J. (*T/Capt.* 25/3/59)	*lt.*	16/4/56
Tanton, F. J. J.		18/6/56
	capt.	31/12/58
Knock, H. R.	*lt.*	18/6/56
Ross, J. (*T/Capt.* 10/12/56)	*lt.*	18/6/56
Moys, R. T.	*lt.*	23/7/56
Lamming, K. H. (*T/Capt.* 1/1/58)	*lt.*	23/7/56
Trevithick, R. J. (*T/Capt.* 30/8/57)	*lt.*	20/8/56
Riches, J. R. (*T/Capt.* 28/7/58)	*lt.*	20/8/56

Digitized by Google

Corps of Royal Electrical and Mechanical Engineers—Regular Army Short Service Officers—*continued*

Electrical Mechanical Assistant Engineers—contd.

Lax, J. T. (*Emp. List* (4))		20/8/56
	capt.	19/8/58
Huggins, T. W. (*T/Capt.* 9/12/57)	*lt.*	21/8/56
McLaven, D. S. A. (*T/Capt.* 2/6/58)	*lt.*	30/8/56
Smart, P. J.	*lt.*	17/9/56
Wood, V. A.	*lt.*	17/9/56
George, A. T. H. (*T/Capt.* 17/8/59)	*lt.*	21/10/56
Mitchell, H. F.	*lt.*	22/10/56
Gray, F. A.		22/10/56
	capt.	1/12/58
Carswell, J. J. R. (*T/Capt.* 29/6/59)	*lt.*	22/10/56
Oliver, C. L. G.	*lt.*	19/11/56
Saul, J. G.	*lt.*	19/11/56
Goodacre, A. A. F.	*lt.*	17/12/56
Keeling, D. R.	*lt.*	17/12/56
Boddy, R. D. (*T/Capt.* 24/1/59)	*lt.*	21/1/57
Mundy, R. H. L.		21/1/57
	capt.	24/2/59
Major, C. H. (*T/Capt.* 1/4/58)	*lt.*	28/1/57
Billing, J. A.	*lt.*	17/2/57
Fraser, A. J. S.		18/2/57
	capt.	4/7/59
Crookston, A. C.		18/3/57
	capt.	29/1/59
Burridge, D. I. J. (*T/Capt.* 4/8/59)	*lt.*	18/3/57
Stewart, A. R. (*T/Capt.* 20/1/59)	*lt.*	18/3/57
Gornall, A. J.	*lt.*	27/3/57
Greenwood, A.		13/4/57
	capt.	6/7/59
Payne, N. F. (*T/Capt.* 1/6/59)	*lt.*	15/4/57
Burton, M. P. (*T/Capt.* 31/12/57)	*lt.*	15/4/57
Job, R. B.	*lt.*	15/4/57
Tolley, G. W.	*lt.*	29/4/57
Cooke, P. L., *M.B.E.*, (*T/Capt.* 17/9/58)	*lt.*	20/5/57
Bridge, H. H.		20/5/57
	capt.	25/3/59
Stephenson, J. (453044)		7/6/57
	capt.	14/7/59
Bartlett, L. C., *M.B.E.*	*lt.*	18/6/57
Knipe, T. S.	*lt.*	24/6/57
Young, E. L.		24/6/57
	capt.	25/9/59
Stanworth, B. T. (*T/Capt.* 19/12/58)	*lt.*	24/6/57
Doughty, E. (*T/Capt.* 1/12/57)	*lt.*	24/6/57
Mallett, L. A. (*T/Capt.* 1/7/57)	*lt.*	24/6/57

Electrical Mechanical Assistant Engineers—contd.

Kidgell, J. A. C. (*T/Capt.* 1/2/59)	*lt.*	24/6/57
Caley, L.	*lt.*	21/7/57
Henderson, J. A.		22/7/57
	capt.	8/2/60
Adam, J. E. (*T/Capt.* 1/2/59)	*lt.*	22/7/57
Brown, A. C. (451519)		19/8/57
	capt.	21/11/59
Hepburn, W.	*lt.*	23/9/57
Rowsell, J. F. (*T/Capt.* 17/11/58)	*lt.*	21/10/57
Nunn, D. (*T/Capt.* 3/12/57)	*lt.*	4/11/57
Mobbs, C. K. (*T/Capt.* 5/12/57)	*lt.*	18/11/57
Brennen, G. S. L.	*lt.*	28/7/58
Parnell, A. L. (*T/Capt.* 18/12/58)	*lt.*	28/7/58
Croft, S. N. W.	*lt.*	11/8/58
Moore, D. V. (*T/Capt.* 5/7/59)	*lt.*	8/9/58
Cottrell, W. H.	*lt.*	8/9/58
Gosling, C. V. S.	*lt.*	8/9/58
Myers, J. A.	*lt.*	8/9/58
Wratten, C. R.	*lt.*	8/9/58
Illing, V. J. (*T/Capt.* 1/10/59)	*lt.*	5/1/59
Carswell, V. M. B.	*lt.*	23/11/59
White, A. J. E. (*T/Capt.* 7/12/59)	*lt.*	30/11/59

Assistant Inspectors of Armourers.

Brammer, G. T.	*maj*	2/9/44
		23/5/55
Wall, J. E.	*maj.*	9/11/44
		15/3/55
Roberts, C. L.	*maj.*	25/11/44
		1/8/55
Goad, C. F.	*maj.*	19/5/45
		4/12/55
Crouch, C. E.	*maj.*	12/6/45
		20/1/56
Turner, J.	*maj.*	26/6/45
		29/6/56
Wyatt, A. E., *M.B.E.*	*maj.*	2/7/45
		8/9/55
Emberson, E. H.	*maj.*	10/8/45
		16/4/56
Lamb, J. W. C.	*maj.*	26/11/45
		16/12/56
Leyden, L. A.	*maj.*	16/7/46
		28/12/57
Clarke, S. C.	*maj.*	22/8/46
		3/11/57
Robinson, C. D. C.	*maj.*	29/11/46
		8/9/54
Murphy, T. J.	*maj.*	9/6/49
		9/6/55
Jones, T. (441917)	*capt.*	20/6/55
		4/1/57
Vosper, A. B.	*capt.*	12/9/55
		20/4/57
Pitt, W. H.	*capt.*	12/9/55
		18/5/57
Full, L. W.	*capt.*	16/4/56
		23/2/58
Reeder, G. H.	*capt.*	16/4/56
		23/1/58
Aveley, J.	*capt.*	17/9/56
		26/5/58

Digitized by Google

Extended Service Officers

Majors.

Nicholson, P. G., *M.B.E.*	17/12/46
Browne, C., *T.D.*	24/8/52
Jarvis, R., *E.R.D.*	2/9/52
Gershon, D. C., *A.M.B.I.M.*	24/2/53
Stirling-Baker, R. A. M.	18/5/53
Law, A. A.	18/5/53
Haywood, W. R.	7/9/53
Fortey, H. C.	4/1/54
Smart, D. W., *M.B.E.*	15/1/54
Owies, C. D. E., *M.B.E.*	19/1/54
Sampson, C. R. F.	15/2/54
Tatton, E. A. D., *M.B.E.*	22/2/54
Ruthven-Murray, C. P.	22/2/54
Gothard, J.	8/3/54
Rees, H. V.	17/3/54
Pell, D. H., *A.M.I.E.E.*	4/4/54
Rowland, W. J., *M.B.E.*	28/4/54
Clouter, R. P. W.	19/5/54
Ball, R.	12/6/54
Wilcox, E. R. J.	13/6/54
Dunbar, G. V.	28/6/54
Atkins, C. H.	28/6/54
Knight, H. G.	14/7/54
Goddard-Fenwick, W. M., *O.B.E.*	21/7/54
Fletcher, G. E.	21/7/54
Hyde, A. A.	1/8/54
Paterson, R. H.	1/9/54
Erridge, G. B.	11/9/54
Baker, N. C.	22/11/54
Wall, P. A.	6/12/54
Jupp, V. A., *M.B.E.*	17/2/55
Littleworth, C. D., *M.B.E.*	21/2/55
Aston, J. H.	8/4/55
Burke, S. A.	25/4/55
Troman, V. T. W.	25/4/55
Pursey, V. P.	25/4/55
Woodward, H. V.	24/6/55
Birbeck, R. J.	8/8/55
Manley, F. T. J.	7/9/55
Humphrey, A. G., *M.B.E.*	8/9/55
Woollford, H. H. G., *M.B.E.*	28/9/55
Nealon, T.	3/10/55
Dickens, E. T. L.	15/10/55
Shepherd, J. D.	28/11/55
Howe, C. E.	28/12/55

Majors—contd.

Mahoney, E. W. S.	7/1/56
Gambrill, F. G.	16/1/56
Mealyer, V. H. J.	17/1/56
Day, C. R.	24/1/56
Riddoch, J. R.	14/2/56
Jones, K. O.	15/5/56
Evans, G. A.	16/5/56
Rogers, D. T. C., ee.	2/7/56
Jones, E. A. D., *B.E.M.*	13/7/56
Baker, A. H.	17/7/56
Darling, H. V.	17/7/56
Burke, W.	13/8/56
Shuker, H. S., *M.B.E.*	19/11/56
Curtis, E. J.	20/11/56
Scott, W. J.	22/12/56
Willis, G. H.	29/1/57
Ironmonger, F.	13/2/57
Hayman, B.	7/5/57
Jackson, P. J.	4/6/57
Storey, H. W.	7/7/57
Parsons, H. M.	3/9/57
Hunt, C. L.	22/9/57
Malloy, G. C.	19/11/57
Northey, R. E.	15/12/57
Viner, K.	28/12/57
Edgeley, P.	20/1/58
Soar, A. A. R., *M.B.E.*	27/1/58
Moss, R. H. B.	29/1/58
Scratchley, H. C. P.	10/3/58
Wellens, J., *T.D.*	20/3/58
Stark, R.	16/4/58
Petty, E. S.	23/4/58
Ware, E. R. W.	2/5/58
Clapcott, W. B.	13/7/58
Orton, R. N. G.	24/9/58
Patterson, G. L.	26/11/58
Cutler, C. M., *A.M.I.Mech.E.*	24/12/58
Chilcott, T. M.	9/3/59
Wilson, H.	14/3/59
Spinks, D.	23/4/59
Aitken, C. R. S. McL.	15/7/59
Fletcher, T.	14/9/59
Taggart, B. W.	9/11/59
O'Doherty, T. R.	7/12/59

Digitized by Google

Corps of Royal Electrical and Mechanical Engineers—Regular Army Short Service Officers—*continued*

***Extended Service Officers*—continued**

Captains.

Burnham, C. C. (*T/Maj.* 4/10/54)	**22/4/45**
Gibson, W. B. O. (*T/Maj.* 18/7/58)	26/12/45
Ost, H. (*T/Maj.* 14/12/51)	10/1/46
Sergeant, T. (*T/Maj.* 1/11/49)	**17/8/46**
Palmer, J. T. (*T/Maj.* 25/6/47)	**25/6/47**
Hill, H. F. (*T/Maj.* 27/9/54)	**1/11/47**
Harwood, G. N. (*T/Maj.* 18/12/50)	8/8/48
Simmons, S. T.	**1/10/48**
Wood, J. F., *B.Sc.*	**3/10/48**
Proudlock, J. O. (*T/Maj.* 26/11/46)	**12/12/48**
Cooke, G. W. (*T/Maj.* 24/11/58)	20/2/49
Harris, E.	**23/3/49**
Watson, G. E. (*T/Maj.* 6/4/51)	**21/4/49**
Duncombe, S. J. (*T/Maj.* 11/1/53)	**1/5/49**
Brown, S. P. (*T/Maj.* 3/6/54)	**4/7/49**
Heape, H. P. (*T/Maj.* 7/10/49)	**17/7/49**
Perry, A. W., *M.B.E.* (*T/Maj.* 9/11/53) (*att'd. A.A.C.*)	**6/9/49**
Martin, H. R. (*T/Maj.* 1/4/47)	**25/9/49**
Storey, R. A.	23/10/49
Lutman, E. R.	**16/12/49**
Kinsman, P. J.	22/12/49
Williams, G. L. (*T/Maj.* 1/2/51)	**29/1/50**
Morle, W. R. (*T/Maj.* 24/10/55)	5/3/50
Richards, G. T.	**17/4/50**
Smith, R. F. (*T/Maj.* 31/3/54)	**22/4/50**
Abery, W. J. M. (*T/Maj.* 18/5/57)	16/5/50
Acres, R. E., *M.B.E.*	21/5/50
Whelans, J. O., ee. (*T/Maj.* 1/4/57)	20/6/50
Webster, H. (*T/Maj.* 16/4/56)	16/9/50
Warner, E. J. (*T/Maj.* 4/9/54)	**22/9/50**
Lea, E. N. (*T/Maj.* 24/8/58)	29/9/50
Hammond, W. G. (*T/Maj.* 18/10/54)	15/10/50
Wright, D. P.	15/10/50
Hicks, W. E. (*T/Maj.* 16/4/54)	**12/11/50**
Kemplay, R.	14/12/50
Mills, W. E. (*T/Maj.* 1/11/47)	**16/12/50**
Williamson, J. N. (*T/Maj.*15/1/58)	15/2/51
Pearson, G.	10/3/51
Woodrow, F. E. (*T/Maj.* 6/3/59)	7/4/51
Davidson, W. R. (*T/Maj.* 29/11/55)	7/5/51
Evans, J. A., *A.M.I.Mech.E.* (*T/Maj.* 12/10/48)	19/5/51
Blackman, H. B.	**25/6/51**
Roberts, G.	11/8/51

***Captains*—contd.**

Gilbert, R. P. (*T/Maj.* 9/8/53)	**4/12/51**
Ward, G. A., *M.B.E.* (*T/Maj.* 20/10/53)	**21/1/52**
Hutchings, W. R. G., *M.B.E.*	**21/1/52**
Lodge, R. H. G.	**22/1/52**
Vickers, J. B., *M.B.E.* (*T/Maj.* 25/6/56)	18/3/52
Maynard, F. W. (*T/Maj.* 15/10/54)	**11/4/52**
Langdale, J. K.	**15/4/52**
Wearn, R. V., ee.	**9/6/52**
Powell, R. G.	**9/7/52**
Boswell, C. H. (*T/Maj.* 25/8/59)	25/8/52
Mason, R. E.	**9/9/52**
Inshaw, G. W. H., *A.M.I.Mech.E.*	20/9/52
Dunkin, D. R. H. (*T/Maj.* 5/11/59)	9/11/52
Sams, H. J. K. (*T/Maj.* 8/12/53)	27/11/52
Hedges, E. J., *M.B.E.* (*T/Maj.* 6/7/59)	29/11/52
Toms, P. J. G. (*T/Maj.* 2/4/59)	2/12/52
Armstrong, E. J.	**7/12/52**
Adams, T., *M.B.E.* (*T/Maj.* 24/11/50)	27/12/52
Newlove, C. A.	**11/1/53**
Quinlan, J. M.	**2/2/53**
Medgitt, H. L.	**10/2/53**
Gomm, S. J., ee.	**10/5/53**
Sharman, F., *A.M.I.Mech.E.* (*T/Maj.* 1/2/52)	4/6/53
Hall, W. F., *A.M.I.Mech.E.*, ee. (*T/Maj.* 4/10/59)	19/6/53
Humphrey, B. J.	**5/7/53**
Griffiths, R. L., *A.M.B.I.M.*	18/8/53
MacLennan, J. S. (*T/Maj.* 10/11/54)	**21/9/53**
Mills, P., *A.M.I.Mech.E.*	**7/10/53**
Austin, T. G. W., *M.M.*	**3/11/53**
Carrick, W. R. (*T/Maj.* 7/4/55)	21/11/53
Allen, J. H.	**21/12/53**
Cooper, B. N., ee.	**31/1/54**
Luckham, F. A.	**28/2/54**
Weatherhead, D. (*T/Maj.* 29/1/58) (*att'd A.A.C.*)	2/4/54
Clark, G.	**30/4/54**
Renshaw, A.	**30/4/54**
McQueen, A. W.	**2/7/54**
Breckell, J.	**16/8/54**
Nichol, R. A.	**23/8/54**
Crouch, F. M.	**11/9/54**
Monney, J. C. A.	**18/9/54**
Papworth, S. E.	**11/12/54**
Smith, T. S.	19/3/55

Digitized by Google

Corps of Royal Electrical and Mechanical Engineers—Regular Army Short Service Officers—*continued*

***Extended Service Officers*—continued**

***Captains*—contd.**

Adey, E. R. (*T/Maj.* 19/9/58)	28/3/55
Laurie, R. B.	3/10/55
Garside, E. A., ee.	15/10/55
Oldnall, D. S., ee.	7/1/56
Collison, L. W.	23/2/56
Boazman, W. A.	9/5/56
Newton-Wade, G. L. (*att'd. A.A.C.*) (*T/Maj.* 1/8/58)	3/6/56
Stafford, P. F.	15/7/56
Perks, J. H., ee.	30/9/56
Cole, W. C.	20/8/57
Wright, R. (*T/Maj.* 11/8/58)	6/10/57
Lamoury, W. D. C., ee.	5/4/58
Percival, J.	5/4/58
Harris, G.	12/6/58
Bendall, L. C.	9/8/58
Marks, N. L.	10/1/59
Pain, D. S.	14/5/59
Adlington, J. E.	5/6/59
Carpenter, R. F., ee.	5/6/59
Whittle, F. L., *M.B.E.*	5/6/59
Cottam, R. P.	5/9/59
Marsh, G. P.	7/12/59
Russell, P. C.	23/1/60

Lieutenants.

Munslow, H. T. (*T/Capt.* 5/6/55)	27/3/54
Gilliam, D. R., ee. (*T/Capt.* 1/3/57)	20/8/55
Drennan, J. (*T/Capt.* 1/4/56)	12/11/55

Quarter-Masters.

Judd, O. C., *T.D.*		1/11/42
	maj.	1/9/51
Bennett, W.		10/11/45
	maj.	10/11/57
Raper, J. E. T.		14/3/46
	maj.	14/3/58
Leath, I.		16/3/46
	capt.	5/3/56
Emery, A. C.		30/4/46
	maj.	30/4/58
May, W. D.		1/10/46
	maj.	1/10/55
Griffiths, J. J.		25/7/52
	maj.	25/7/58

Electrical Mechanical Assistant Engineers.

Smith, H. F.		1/11/49
	capt.	1/11/55
Spooner, C. R.		10/4/50
	capt.	9/4/56
Mariner, E. R.		10/6/53
	capt.	10/6/59

Non-Technical Administrative Officers.

Majors.

Sharman, S. D., *M.B.E.*	24/1/53
Ellis, N. H., *T.D.*	11/5/53
Kemp, C. K.	29/6/53
Lamb, T. N., *B.A.*	6/7/53
Lyons, H. S., *M.B.E.*	15/2/54
Larkin, H. B. (*Emp. List*(3))	21/6/54
Brokenshire, S. G.	24/6/54
Rose, E. A.	6/9/54
Wilde, H. G.	11/12/54
Wilson, I. D. M., *p.s.c.*	18/8/55
Nash, A. G.	22/4/56
Crompton, J. G. S.	29/5/56
Thomas, K. D.	6/11/56
Bruce, D. C.	25/1/57
Wilmer, L. G.	22/9/57
Ridley, F. E. J.	15/12/57
Wilson, S. J.	13/1/58
Whiteley, N. *T.D.*	13/11/58
Haynes, W. H., *M.M.*	1/6/59

Captains.

Aubrey, J. (*T/Maj.* 1/7/59)	30/10/45
Lilley, N.	9/12/45
Lowen, L. J. (*T/Maj.* 4/1/49)	25/3/46
Smith, R. H. J.	5/5/47
Lee, W. T.	12/12/47
Cox, S. W. P.	11/7/48
Latimer, F. F.	30/11/48
Goddard, R. Mc.C.	16/5/49
Williams, J. A.	13/6/49
Thompson, R. G. W.	26/7/49
Harding, S. J. (*T/Maj.* 28/2/58)	10/1/50
Scott, C. G. C. (*T/Maj.* 27/7/58)	22/1/50
Teuton, B. McE.	25/1/50
Sturgin, S.	19/2/50
Burbridge, I. C.	28/2/50
Horscroft, F. W.	1/4/50
Chadwick, W.	29/7/50
Colligan, O.	22/9/50
Holloway, T. L.	30/9/50
Trewren, R. J.	8/10/50
Reding, D. G.	8/3/51
Hicks, R. T.	4/4/51
Atkins, D. I.	2/5/51
Lyon, G. W.	13/1/52
Cartwright, F. E.	16/3/52
Close, W. H., *M.C.* (*T/Maj.* 31/10/59)	1/6/52
Roberts, S., *D.C.M.*	3/8/52
Oakley, C. R.	28/4/54

Digitized by Google

Corps of Royal Electrical and Mechanical Engineers—*continued*

Regular Army National Service Officers

Lieutenant.

Thomas, J. O.	16/12/59

2nd Lieutenants.

Bennett, R. W	4/5/57
Satterthwaite, B.	7/6/58
Murdoch, N. L.	5/7/58
Hills, E. G.	20/9/58
McKee, J. C.	20/9/58
Beckwith, A. J.	20/9/58
Birtwistle, O.	20/9/58
Cotton, A. F.	20/9/58
Hall, M. L. W.	20/9/58
Lewis, B.	20/9/58
Mansfield, J. R. W.	20/9/58
Marshall, R. A.	20/9/58
Milburn, P. A.	20/9/58
Murray, M.	20/9/58
Orriss, J.	20/9/58
Philpot, P. A.	20/9/58
Tivy, P. L.	20/9/58
Twine, J. E.	20/9/58
Kay, R. H.	20/9/58
Bowles, R. A.	16/10/58
Doherty, R. K.	18/10/58
Dowsett, M. J.	18/10/58
Duff, I. J.	18/10/58
Harrison, C. B.	18/10/58
Peachey, R. E.	18/10/58
Shaw, N.	18/10/58
Ogilvie, A. D. M.	15/11/58
Davies, D. A.	15/11/58
Dudley, M. B.	15/11/58
Hennell, I. E.	15/11/58
Ivory, R.	15/11/58
Jansen, C.	15/11/58
McDowall, P. J. A.	15/11/58

2nd Lieutenants—contd.

Millar, W. S.	15/11/58
Newell, W.	15/11/58
Partington, J. R. B.	15/11/58
Pickard, G. O.	15/11/58
Wilson, J. B.	15/11/58
Wilson, W. H.	15/11/58
Sewell, T.	15/11/58
Farthing, R. J.	13/12/58
Hammond, T. J.	13/12/58
Hollowell, T.	13/12/58
Porritt, G. O.	13/12/58
Reavill, B.	13/12/58
Walker, C. W. B.	13/12/58
Loney, G. F.	17/1/59
Roberts, K. F.	17/1/59
Hirst, A.	14/2/59
Packwood, A.	14/2/59
Syres, R. A.	14/2/59
Walker, P. M.	14/2/59
Ward, B. S.	14/2/59
Otton, M. J. W. H.	14/2/59
Allen, R. W.	14/3/59
Denham, B. E.	14/3/59
England, R. G.	14/3/59
Forrest, J. P.	14/3/59
Glass, A. W.	14/3/59
Hancock, W. W.	14/3/59
Neilson, D.	14/3/59
Perrin, R. C.	14/3/59
Rowe, D. W.	14/3/59
Stephen, A. McC.	14/3/59
Way, A. N.	14/3/59
Bannister, R. W.	14/3/59
Dimmick, M. B.	14/3/59
Harries, D. B.	14/3/59
Heath, C. M.	14/3/59
Martinson, G. J.	14/3/59
Pike, D. T.	14/3/59
Archer, E. G.	18/4/59

2nd Lieutenants—contd.

Caffyn, A. E. F.	18/4/59
Meacham, B. N.	18/4/59
Andrews, J. G.	18/4/59
Blamey, C. E.	18/4/59
Brown, G. E.	18/4/59
Campbell, R.	18/4/59
Dowell, W.	18/4/59
England, S. W.	18/4/59
Evans, T. A.	18/4/59
Glacken, P.	18/4/59
Hall, N. W.	18/4/59
Smith, R. M.	18/4/59
Mardell, F. B.	18/4/59
Parkes, A.	18/4/59
Stinson, J. K.	18/4/59
Stretton, F. H.	18/4/59
Sykes, P. J.	18/4/59
Fretwell, B. G.	18/4/59
Liversidge, D. B.	18/4/59
Pedersen, J. R. C.	18/4/59
Riley, R. S.	18/4/59
Robbins, B. G.	18/4/59
Marsden, P. G.	16/5/59
Aisbitt, B.	16/5/59
Andrews, R. F.	16/5/59
Aspin, N.	16/5/59
Bullivant, E. G.	16/5/59
Lockton, M. H.	16/5/59
Stephens, S. W.	16/5/59
Todd, H.	16/5/59
Reid, D. C.	16/5/59
Davies, E. E.	13/6/59
Denholm, M. J.	13/6/59
Jones, A. D.	13/6/59
Lowe, E. M.	13/6/59
Marrison, J. H.	13/6/59
Steel, R.	13/6/59
Grainger, D. P.	13/6/59
James, R. B.	13/6/59
Logan, M. V. N.	13/6/59

Digitized by Google

Corps of Royal Electrical and Mechanical Engineers—*continued*

Regular Army National Service Officers—*continued*

2nd Lieutenants—contd.

Brosch, R. W.	11/7/59
Mackie, R. F.	11/7/59
Armstrong, W. M.	11/7/59
Ashman, A. E.	11/7/59
Baigent, M. G.	11/7/59
Bloor, D. M.	11/7/59
Bowen, J. H.	11/7/59
Dyson, M. H.	11/7/59
McCormack, I. D.	11/7/59
Mills, G. T.	11/7/59
Morris, A. J.	11/7/59
Nelson, J.	11/7/59
Rowe, J. A.	11/7/59
Smith, A. C. F.	11/7/59
Smith, A. T.	11/7/59
Wright, C. K.	11/7/59
Widdowson, J.	11/7/59
Fowler, P. D.	15/8/59
Holmes, J. B.	15/8/59
Scott, A.	15/8/59
Bretton, D. G.	15/8/59
Cole, O. E.	15/8/59
Greenhalgh, L. P.	15/8/59
Hancock, M. R.	15/8/59
Henderson, P. J.	15/8/59
Hoar, M. S.	15/8/59
Lyall, G. M.	15/8/59
Morley, P. J.	15/8/59
Reid, R.	15/8/59
Rowlinson, J. S.	15/8/59
Salkeld, J. G.	15/8/59
Sanderson, P.	15/8/59
Thorley, S. R.	15/8/59
Whiting, G.	15/8/59
†Gavin, A. B.	7/9/59
Coles ,R. F.	12/9/59

2nd Lieutenants—contd.

Davies, M. L.	12/9/59
Edwards, G. P.	12/9/59
Ironside, R. A.	12/9/59
Mack, P.	12/9/59
Poulter, D. G.	12/9/59
Austin, M. W.	12/9/59
Booth, R. K.	12/9/59
Brown, P. J. D.	12/9/59
Cann, B. R.	12/9/59
Chapman, C.	12/9/59
Clifton, J. W.	12/9/59
Crowley, P. F. C.	12/9/59
Guntrip, R. J.	12/9/59
Johnson, N. E.	12/9/59
McNicholas, P. J. V.	12/9/59
Price, A.	12/9/59
Pritchard, T. W. J.	12/9/59
Richardson, R.	12/9/59
Rothnie, B.	12/9/59
Seal, J. G. F.	12/9/59
Tompkin, T. L.	12/9/59
Utley, R. J. W.	12/9/59
Whear, P. R.	12/9/59
Wright, C.	12/9/59
McCarney, L. J.	12/9/59
Rimmer, E. J.	12/9/59
Trumper, K. H.	12/9/59
Beck, J. T.	10/10/59
Campbell, W. J.	10/10/59
Courtnell, T. I.	10/10/59
Glynn, R. H.	10/10/59
Matcham, M. C.	10/10/59
Myers, R. N.	10/10/59
Saxon, D.	10/10/59
Shrives, B. J.	10/10/59
Turner, J. P.	10/10/59

2nd Lieutenants—contd.

Watters, J. M.	10/10/59
Wring, B. R.	10/10/59
Blackshaw, T. R.	10/10/59
Hitch, J. R.	10/10/59
Maddison, W.	10/10/59
Hill, N. G.	10/10/59
†Prince, W. H. C.	19/10/59
†Reeks, F. E.	19/10/59
Watling, J. M. H.	7/11/59
Middleton, R.	7/11/59
Winter, A. J.	7/11/59
Greenwood, B. L.	7/11/59
Hancock, M. W.	7/11/59
Hill, D. E.	7/11/59
Medland, L. G.	7/11/59
Parkin, T. K.	7/11/59
Priest, A. H.	7/11/59
Robson, J.	7/11/59
Seddon, J. E.	7/11/59
Wigfull, P. A.	7/11/59
Wood, G. S.	7/11/59
Wood, J. M. S.	7/11/59
Boyden, M.	7/11/59
Cruickshank, I. G.	7/11/59
Dean, M. W.	5/12/59
Batson, D. M.	5/12/59
Carter, T. G.	5/12/59
Clarke, G. V.	5/12/59
Eglesfield, J.	5/12/59
Hutchinson, D. P.	5/12/59
Latchford, R. A.	5/12/59
McCulloch, B. D.	5/12/59
North, R. S.	5/12/59
Plumb, F.	5/12/59
Scrivener, B. A.	5/12/59
Willows, P. J.	5/12/59

† On probation.

Digitized by Google

Corps of Royal Electrical and Mechanical Engineers—*continued*

Army Emergency Reserve

Lt.-Colonels.

Child, J. F., *M.B.E.*, *E.R.D.*, *B.A.* (*A/Col.* 10/3/59) 22/4/52
bt.-col. 9/3/59
Campbell, J., *E.R.D.*, *A.M.I.Mech.E.*, *A.M.I.E.E.* 1/7/56
Rivett, E. J., *p.s.c.* 13/2/58

Majors.

Huson, E. C. W., *T.D.*, *B.Sc.* *A/Lt.-Col.* 1/1/58) 5/1/46
Coaten, S. F., *E.R.D.* 17/1/48
Higgs, G. (*A/Lt.-Col.* 1/4/59) 20/12/50
Vallings, H. G., *A.M.I.Mech.E.* 15/2/51
Beal, W. K., *E.R.D.*, *B.Sc.* 9/4/51
Holman, J. A., *E.R.D.*, *B.Sc.(Eng.)*, *A.M.I.Mech.E.* 9/4/51
Bowen, T. H., *M.B.E.*, *B.Sc.*, v., *A.M.I.E.E.*, 29/5/51
Deadman, G. E. H., *B.Sc.* 6/9/51
Hagley, J. A., *A.M.I.Mech.E.* 6/9/51
Woollard, G. F., *T.D.* 1/1/52
Bowler, W. R. 23/2/52
Perks, W. J. 15/7/52
Shone, A. B., *T.D.* 21/8/52
Komlosy, G. F., *B.Sc.* 8/5/53
Cole, E. L., *A.M.I.Mech.E.* (*A/Lt.-Col.* 1/4/59) 10/1/54
Druce, J. M., *A.M.I.Mech.E.*, *A.M.I.E.E.* 14/1/54
Webb, C. R. G. 11/6/54
Parmee, C., *M.B.E.*, *E.R.D.* (*A/Lt.-Col.* 1/4/59) 31/1/56
Souness, J. 3/3/56
Cohen, G. L. 21/4/56
Williams, S. 30/1/59
Lucas, D. N., *A.M.I.E.E.* (292440) 30/1/59

Captains.

Mitchell, J. H. W., *E.R.D.*, *B.Sc.*, v. *A.M.I.Mech.E.* 24/3/47
Morrison, J., T.P. 15/8/48
Catton, W. G., *E.R.D.* (*A/Maj.* 30/1/59) 16/10/48
McQuire, J. H. 13/4/49
Hardman, F. H. 9/5/49
Turner, A. 6/9/49
Cook, R., *A.M.I.E.E.* 15/10/49
Allen, D. W. *B.Sc.(Eng.)*, *A.M.I.Mech.E.* 29/10/49
Heptinstall, H., *A.M.I.Mech.E.* 27/12/49
Chapple, M. T., *M.Sc.* 26/2/50
Peacey, R. S., T.P. 27/3/50
Bendall, C. A. 3/6/50
Greenhow, H., *E.R.D.*, *B.Sc.* 3/8/50
Dinmore, B. J. D., *G.R.D.*, *A.M.I.Mech.E.* 20/12/50
Davies, E. R., *E.R.D.*, *M.Sc.* 1/2/51
Brogan, J. A., *E.R.D.*, *A.M.I.Mech.E.* 9/4/51
New, W. E. 9/4/51
Walker, A. L. T. 22/5/51

Captains—contd

Alder, M. H., *B.Sc.(Eng.)* 6/6/51
Skeggs, D. A. 9/6/51
Lambe, D. H. 9/6/51
Owen, S. C., *A.M.I.E.E.* 13/6/51
Palmer, M. L. 27/6/51
Cadwallader, P. J. 27/6/51
Coppock, C. D., *E.R.D.* 9/7/51
Gray, H. S. 6/9/51
Darby, J. 6/9/51
Gillard, R. R., *M.B.E.* 6/9/51
Battley, F. G. 6/9/51
Grieve, D. McL. 19/10/51
Sparshatt, H. D. 19/10/51
Ingram, T. G. L. 19/10/51
Rayner, R. E. 11/12/51
Ross, W. B., *A.M.I.Mech.E.* 11/12/51
Hughes, J. A. R., *B.Sc.* 11/2/52
Neeter, S. 11/2/52
Bennett, J. W. (*A/Maj.* 30/1/59) 11/2/52
Wilkin, W. G. 11/2/52
White, K. 17/4/52
Cordon, R. 17/4/52
Gregory, J. 17/4/52
Brocklebank, T. H. (*A/Maj.* 3/5/59) 17/4/52
Barrey, J. W. 17/4/52
Addis, A. J. W., *B.Sc.* 1/6/52
Wiseman, R. M. 22/6/52
Demmon, L. C. 15/7/52
Manison, P. R. 15/7/52
Durber, C., *E.R.D.* 7/10/52
Heasman, P. B. 7/10/52
Cohen, A. R. 7/10/52
Evans, A. R. 7/10/52
Godfrey, A., *A.M.I.Mech.E.* 7/10/52
Maurice, W. H. 20/10/52
Vernon, H. S. 15/11/52
Sewell, J., *A.M.I.Mech.E.* 3/12/52
Taylor, R. L. 9/12/52
Matthews, H. J. 5/2/53
Garst, R. le R. (*A/Maj.* 30/1/59) 14/3/53
Wood, W. A. V. 16/4/53
Bugg, C. A. 7/5/53
Smith, M. A. 7/5/53
Duckworth, H. A. G., *A.M.I.E.E.* 10/8/53
McMurray, W. 1/10/53
Statham, E. J., *A.M.I.E.E.* 5/1/54
Hiller, N., *B.Sc.*, v., *A.M.I.E.E.* 8/1/54
Harris, G. H. 26/1/54
Winspear, K. W. 26/1/54
Gill, D. A., *B.A.* 26/1/54
Telfer, E. P. S. 26/1/54
Hunt, P. 26/1/54
Evans, R. D. 8/2/54
Fuller, B. J. 15/2/54
Bell, M., *B.Sc.* 3/4/54
Talbot, J., *B.Sc.*, *A.M.I.E.E.* 27/12/54

Digitized by Google

Corps of Royal Electrical and Mechanical Engineers—Army Emergency Reserve—*continued*

Captains—contd.

Caudwell, J., *B.Sc.*	28/1/55
Foot, A. G., *B.Sc.(Eng.)*	3/2/55
Hunter, R. E. M., *A.M.I.E.E.*	3/2/55
Gardiner, D. A.	1/3/55
Page, J.	21/3/55
Weir, R. J.	13/7/55
Murray, D. J. H.	1/8/55
Duckit, D. E. P.	15/12/55
Faulkner, R. T.	17/1/56
Armstrong, B. D. A.	31/1/56
Pollard, B. W.	20/1/56
Hawkes, J.	28/2/56
Porter, D. W.	28/10/56
Thomas, A. K. H., *B.Sc.(Eng.)*	13/3/57
Reid, D. R., *M.A.*	27/3/57
Gilbert, A. J., *B.A., A.M.I.E.E.*	9/12/57
Atterton, R. M., *B.A.*	19/3/58
Bowen, J. H., *M.A.*	9/4/58
Wilson, C. B.	2/5/58
Phethean, J. D.	30/5/58
Jones, O. C., *B.A.*	4/6/58
Brown, M. M.	25/6/58
Jones, J. R. A., *A.M.I.E.E.*, ee.	1/8/58
Hall-Patch, A., *B.Sc.*	10/10/58
Hawnaur, T. D.	6/2/59
Banks, A. D.	6/2/59
Penny, J. C., *B.Sc.*	9/2/59
Webster, C. R.	24/6/59
Giles, B.	16/11/59

Lieutenants.

Dorey, A. G.	7/12/45
Fletcher, A.	24/10/52
Girling, J. H., *B.A.*	9/5/53
Annias, C. H., *B.A.*	14/9/53
Thorogood, D. C. J., *A.M.I.E.E.*	17/12/53
Burke, F. C. (*A/Capt.* 26/4/59)	1/3/54
Russell, M. D. (425270)	22/3/54
Lucas, D. N. (383804)	3/5/54
Mosely, J. de S. (*A/Capt.* 11/12/54)	3/5/54
Triggs, E. A., *A.M.I.Mech.E.*	8/6/54
Monk, G. W.	16/12/54
White, N. L., *B.Sc.(Eng.)*	28/12/54
Solan, F. J.	4/8/55
Shippey, G. A., *B.A.*	5/9/55
Hopkins, J. C.	2/10/55
Pappin, D. F., *M.A.*	9/10/55
Wilson, J. F.	13/10/55
Wallace, W.	15/10/55
Scarbrough, R. J. D., *B.Sc.(Eng.), A.M.I.E.E.*	22/1/56
Lancaster, B. D.	3/5/56
Cox, G.	18/9/56
Sharp, V. F. (*A/Capt.* 5/2/59)	27/9/56
Francon-Smith, P. D., *A.M.I.Mech.E.* 5/2/59)	(*A/Capt.* 17/10/56
Smith, A. M. (*A/Capt.* 26/5/56)	19/10/56

Lieutenants—contd.

Thomas, J. R.	21/1/57
Lawrence, J. N.	4/2/57
Francis, C. H. P.	15/3/57
Whalley, N. H.	19/1/58
Hobson, N. D.	16/2/58
Windsor, T. C.	16/3/58
Martin, G. L.	9/11/58
Pound, E. J.	9/11/58
Smallwood, B. M.	11/12/58
Howarth, J. R., *B.Sc.(Eng.), A.M.I.Mech.E.*	22/3/59
Aikens, N. A., *B.Sc.(Eng.)*	22/3/59
Robertson, J. R. H.	18/6/59
Hammonds, H. J. R.	25/6/59
Kershaw, C. J.	10/1/60
Bovill, M.B.	17/1/60
Mobbs, A. V.	17/1/60

2nd Lieutenants.

Irving, W. J. (*A/Lt.* 9/2/59)	17/3/58
†Beale, G. B., *M.Eng.* (*A/Lt.* 26/4/59)	9/6/58
†Howarth, C. E., *A.M.I.Mech.E.*	9/9/58
Whiteley, S. B.	13/12/58

Non-Technical Administrative Officer.

Captain.

Clarke, F. M.	25/8/50

Quarter-Masters.

Boyd, R. S. (358089)		27/6/51
	maj.	12/2/58
Fox, E. J.		29/4/53
	capt.	22/5/58
Hiorns, R. St. V. C. M., *E.R.D.*		18/2/54
	capt.	8/1/58
Simpson, J.	*lt.*	9/1/56
Mayes, H. T.	*lt.*	24/12/56
Piggin, G.	*lt.*	14/7/57
Hewitt, L. L.	*lt.*	20/2/59

Electrical Mechanical Assistant Engineers.

James, J. S. S., *E.R.D.*		1/2/51
	capt.	20/12/54
Clothier, W. R. J., *E.R.D.*		17/3/51
	maj.	27/11/59
Hall, G. R.	*lt.*	12/5/54
Arrow, A. W.	*lt.*	17/6/54
Harwood, R. E.	*lt.*	11/11/54
Turner, C. T.	*lt.*	31/1/55
Nellist, T. W.	*lt.*	10/5/55
Palethorpe, L. W.	*lt.*	28/7/55
Lane, C. H.	*lt.*	16/7/56
Knight, F. A.	*lt.*	9/1/58

Assistant Inspectors of Armourers.

Copsey, F. E.		11/3/48
	capt.	11/3/54
Mahon, J. L.		23/2/55
	maj.	23/1/59

† On probation.

Digitized by Google

Corps of Royal Electrical and Mechanical Engineers—Army Emergency Reserve—*continued*

National Service Officers

Lieutenants.

Hill, L. A.	3/12/56
Lewis, I. D.	3/12/56
Edmans, D.	28/12/56
Moore, J. S.	28/12/56
Agutter, R. G.	28/12/56
Doubleday, I. E.	11/1/57
Hurren, D. E.	11/1/57
Evans, R. C.	18/1/57
Hutton, J. H.	25/1/57
Bowcott, R. P.	4/2/57
Bruce, D. F.	4/2/57
Talbot, C. H.	4/2/57
Whittaker, G. A.	4/2/57
Blackford, J. E.	4/2/57
Gostling, J. M.	11/2/57
Jones, A. D.	11/2/57
Pugh, J.	11/2/57
Trotman, N. G. B.	11/2/57
Davies, E.	18/2/57
Hobbis, A. J.	18/2/57
Sheehan, M. J.	18/2/57
Ledger, J. D. G.	25/2/57
Munro, B.	25/2/57
Haynes, B. A.	4/3/57
Cosslet, R. G.	4/3/57
Davidson, A. S.	4/3/57
Priddy, D. J.	4/3/57
Eastland, G. P.	11/3/57
Letts, A. M.	11/3/57
Rushworth, C. W.	11/3/57
Cowan, A. D.	18/3/57
Gallis, J.	12/4/57
Gore, J. N.	29/4/57
King, S. B.	29/4/57
Orr, B. J.	29/4/57
Scott, D. B.	6/5/57
Haspel, M. J.	27/5/57
Jennings, A. E. P.	17/6/57
Mills, R. D.	17/6/57
Smith, A. A.	17/6/57
Edmunds, C. N.	28/6/57
Bracey, M. J.	28/6/57

Lieutenants—contd.

Evans, D. B.	19/7/57
Bidwell, H. T.	28/7/57
Cowes, T. B.	28/7/57
Quenet, P. W.	19/8/57
Gatland, D. R.	29/8/57
Williams, J. E. C. W.	5/9/57
Tallis, J. G.	22/9/57
Mirk, J. D.	26/9/57
Jones, G. B.	6/10/57
Robinson, V. W.	31/10/57
Soper, A. L.	31/10/57
Best, G. G.	14/11/57
Browning, T.	21/11/57
Atkins, A. C.	12/12/57
Coles, P. F.	22/12/57
Lindsay, R. T.	5/1/58
Lambie, J.	12/1/58
O'Brien, M. G.	12/1/58
Tunnicliffe, W. S.	26/1/58
Gristwood, K.	13/2/58
Pearson, J. M.	14/2/58
Edmondson, A. J	16/2/58
Elliott, J. H.	16/2/58
Lee, A. R.	16/2/58
Molyneux, J. B.	16/2/58
Perry, M. L.	16/2/58
Shorten, D. W.	16/2/58
Hughes, H. R. W.	23/2/58
Charlton, H. J. V.	2/3/58
Cleland, J. M.	2/3/58
Harrison, E.	2/3/58
Oglethorpe, D. C.	2/3/58
Grime, B. M.	9/3/58
Joy, N. J. R.	9/3/58
Robbins, P. J.	9/3/58
Sale, H. A.	13/3/58
Booker, J. R.	13/3/58
Gardner, P.	13/3/58
Griffiths, G.	16/3/58
Eburne, R. E.	16/3/58
Williams, J. G. E.	23/3/58
Jones, B. J.	30/3/58
Stuart, M. A	17/4/58

Digitized by Google

Corps of Royal Electrical and Mechanical Engineers—Army Emergency Reserve—*continued*

National Service Officers—*continued*

Lieutenants—contd.

Bennett, M. J.	20/4/58
Thomson, R. M.	20/4/58
Nelson, R. T. E.	24/4/58
Griffiths, I. E.	30/4/58
Armstrong, A. C.	22/5/58
Harrington, B. W.	22/5/58
Hastrop, J. H.	9/6/58
Rushton, A. W. A.	12/6/58
Wauchope, S. G.	19/6/58
Woodcock, K.	19/6/58
Williams, G. W.	19/6/58
Byrne, D. J.	26/6/58
Beddoes, G. N.	6/7/58
Clifton, P. T.	10/7/58
Corthine, P. J.	27/7/58
Wheeler, V. J.	27/7/58
Bentley, C.	3/8/58
Levy, B. G.	7/9/58
Moore, J.	21/9/58
Fear, C. G.	28/9/58
Bennett, J. W.	2/10/58
Christie, A. F.	26/10/58
Gunning, M. A.	26/10/58
Rowley, D. J.	6/11/58
Carlile, R. L. H.	20/11/58
Foster, N. C.	20/11/58
Howitt, P.	20/11/58
Millar, C. C.	20/11/58
Roper, H.	20/11/58
Ward, F.	20/11/58
Gardner, J. A.	4/12/58
Munro, W. G.	11/12/58
Parkinson, M. H.	11/12/58
Smith, J. M.	11/12/58
Wickson, P. K. D.	11/12/58
Davies, I. S.	25/12/58
Flander, J.	4/1/59
Gibbons, B. C.	4/1/59
Kirk, M. A. B.	4/1/59
Fewings, D. I.	4/1/59
Kearton, C. J.	18/1/59
Schippel, J. H.	18/1/59

Lieutenants—contd.

Broughton, T.	22/1/59
Bryans, J. A. W.	25/1/59
Dolby, R. E.	25/1/59
Henderson, J. M.	25/1/59
Scott-Taggart, M. J.	25/1/59
Witts, W. S.	25/1/59
Else, E. J. R.	25/1/59
Wynne, L. T.	25/1/59
Lloyd, K. H. S.	1/2/59
Everitt, D. E.	8/2/59
Howarth. M, C.	8/2/59
Beaumont, S. B.	15/2/59
Dent, J.	15/2/59
Free, D. W.	15/2/59
Pawley, P. G.	15/2/59
Westmoreland, D.	15/2/59
McStay, M. J.	15/2/59
Hill, A. N.	22/2/59
Lee-Smith, D. I.	22/2/59
Clegg, B.	1/3/59
Elphick, R. H.	1/3/59
Targett, E. P.	8/3/59
Atherton, M. B.	12/3/59
Newby, J. P.	15/3/59
Phillips, D. C.	15/3/59
Barwell, D. M.	19/3/59
Collinson, K.	22/3/59
Singleton, J.	22/3/59
Trice, J. C.	22/3/59
Bennett, D.	2/4/59
Morris, C. C.	2/4/59
Jolly, D.	2/4/59
Remfry, J. C.	16/4/59
Hobbes, A. C.	23/4/59
Wilson, D. B.	23/4/59
Brown, A.	3/5/59
Bennett, R.	10/5/59
Cloke, M. S.	10/5/59
Patterson, N.	10/5/59
Martin, J. T.	21/5/59
Clarkson, A.	7/6/59
Reid, P. M.	7/6/59

Digitized by Google

Corps of Royal Electrical and Mechanical Engineers—Army Emergency Reserve—*continued*

National Service Officers—*continued*

Lieutenants—contd.

Davies, D. W.	11/6/59
Bickerton, M. A.	14/6/59
Martin, M. C.	21/6/59
Otty, M. A. A.	2/7/59
Hardy, R. A.	2/7/59
Neville, J. H.	5/7/59
Cane, C. S.	5/7/59
Jones, K. D.	9/7/59
Shelley, R. A.	16/7/59
Wild, P. W.	16/7/59
Wells, E. R. M.	6/8/59
Bache, W. K.	16/8/59
Redfern, J. E.	23/8/59
Lee, M. J.	27/8/59
Wilbraham, A. L.	3/9/59
Rough, R. G.	3/9/59
McKechnie, J. K.	6/9/59
Paterson, N. A.	13/9/59
Sanders, P. P.	27/9/59
Ruhl, C.	1/10/59
Owen, D. G.	11/10/59
Camplin, K. H.	8/11/59
Lane, J. N.	15/11/59
Garner, P. J.	15/11/59
Parry, R. R.	22/11/59
Sawney, E. W .	26/11/59
Keates, M. A.	29/11/59
Lunn, E. A.	6/12/59
Hainsworth, G. M.	9/12/59
Schofield, R. E.	9/12/59
Huffell, J. G. W.	10/12/59
Mugglestone, M. C.	16/12/59
Pither, D. E.	16/12/59
Thorne, J. A.	16/12/59
Hay, M.	27/12/59
Ridley, D. C.	27/12/59
Corlett, W. P.	3/1/60
Hesketh, P.	10/1/60
Herbert, A.	10/1/60
Hewitt, J. J.	10/1/60
Hudson, R. J.	10/1/60

Lieutenants—contd.

Riding, J. S.	10/1/60
Wood, J. A.	10/1/60
Griffiths, J. R.	17/1/60
Parkinson, C. J.	17/1/60
Winn, J. D. W.	17/1/60
Anker, D. S.	17/1/60
Cooper, R. C. S.	24/1/60
MacRae, H. R.	31/1/60
Small, J.	4/2/60
Archer, B. A.	7/2/60
Bottoms, D. J.	7/2/60
Parke, G.	7/2/60
Tattersall, A. P.	7/2/60
Trott, R. W.	7/2/60
Wanstall, B. J.	7/2/60
Winyard, M. A.	7/2/60

2nd Lieutenants.

Taylor, P. E.	7/6/58
Toler, M. B.	7/6/58
Muir, P. R.	5/7/58
Smith, W.	5/7/58
Woodliffe, J. A.	5/7/58
Hoyes, B. D.	5/7/58
Oxtoby, K. H.	2/8/58
Coupe, M.	2/8/58
Bridger, J. E.	2/8/58
Jones, D.	2/8/58
Wood, B. N.	23/8/58
Mandeville, F. G. P.	23/8/58
Davies, E. D.	23/8/58
Goodman, J. R.	23/8/58
Murray, J. I.	23/8/58
Van Ryssen, I.	23/8/58
Langford, J. A.	23/8/58
Lamb, H. G.	20/9/58
Bucknall, C. B.	20/9/58
Burton, G. W.	20/9/58
Gemmell, J. G.	20/9/58
Hill, J. V.	20/9/58
Dawson, P. R.	18/10/58
Wilson, A. A.	15/11/58
Dean, H. T. H.	13/12/58
Walmsley, J. B.	13/12/58
Rowberry, T. J.	13/12/58

Digitized by Google

Territorial Army

Hon.-Colonels.

Collingwood, Lt.-Col. (Hon. Col.) G., *T.D.* 9/3/52

Ash, Brig. E. R., *C.B.E.*, *M.I.Mech.E.*, ret. pay 2/7/53

Hunt, Lt.-Col. (Hon. Brig.) D. A., *D.S.O.*, *O.B.E.* 21/8/54

Levesley, Brig. A., *O.B.E.*, *M.C.*, *T.D.*, *M.I.Mech.E.* 10/3/55

Davis, Gp. Capt. E. J., *T.D.*, *D.L.* 8/6/55

Hext, Maj.-Gen. F. M., *C.B.*, *O.B.E.* 17/10/56

Norris, Lt.-Col. G. A., *O.B.E.*, (*T.A. Res.*) 19/11/56

Steward, Col. H. R., *T.D.*, *B.Sc.* (*Eng.*), *M.I.Mech.E.* (*Col. T.A. Res.*) 30/4/57

Fryer, Col. K. G. H., *O.B.E.*, *E.R.D.*, *T.D.*, *M.I.Mech.E.*, (*Res. of Off.*) 30/4/57

Riddell, Brig. D. S., *C.B.E.*, *M.I.Mech.E.*, ret. pay 1/8/58

Turnbull, Maj. (Hon. Lt.-Col.) F. L., *O.B.E.*, *T.D.* 4/9/59

Lt.-Colonels.

Wilson, G. L., *B.Sc.*, v. (*Unatt'd List*) 1/8/53
bt. Col. 1/8/59

Brown, S. M., *T.D.* 19/5/56

Gibson, R. J., *T.D.* (*Seconded to O.T.C.*) 2/10/56

Armstrong, W. E. I., *T.D.*, *M.Eng.*, x., *A.M.I.Mech.E.* 1/11/56

Hare, H. A., *T.D.*, *p.s.c.* 1/5/57

Hammick, R. W., *T.D.* 22/2/58

Bradshaw, J. R. 20/9/58

Smith, R. H. 1/5/59

Milligan, R. 1/8/59

Majors.

Nicholls, J. R., *T.D.* (*Unatt'd List*) 15/3/46

McFarlane, J. D., *O.B.E.*, *T.D.* 26/4/47

Walters, H. R., *M.C.*, *T.D.*, *B.Sc.*(*Eng.*), *A.M.I.E.E.* 1/5/47

Wall, V. C., *A.M.I.Mech.E.*, *p.s.c.* 1/12/47

Elfer, G. S., *T.D.*, *M.A.*, *A.M.I.Mech.E.* 1/1/48

Hewlett, R. M. 11/10/48

Butcher, R. A., *M.B.E.* 21/6/49

Riley, A. P. D., *T.D.*, *A.M.I.Mech.E.* 19/1/50

Notton, H. M., *T.D.* 20/6/50

Cole, A. J. 26/6/50

McLellan, T. A., *T.D.*, *B.Sc.* 14/12/50

Kemp, W. C., *M.C.* 1/2/51

Joyce, J. S. B. 7/5/51

Jamieson, J., *T.D.* 1/9/51

Yorston, G. 1/10/51

Ireland, J. A., *T.D.* 12/11/51

Elliott, G. F., *B.Sc.*, v. (*A/Lt.-Col.* 1/10/58) 7/12/51

Rees, M. 2/2/52

Cooper, T. F. S., *B.Sc.* 1/3/52

Cork, H. F. 1/6/52

Smith, M. S. M. 1/8/52

Crampton, J. 1/10/52

Petrie, C. R. B. 1/11/52

Walley, J., *T.D.* 24/2/53

Austin, H., *T.D.* 19/3/53

Anderson, A. S., *T.D.* 27/3/53

Purser, P. W. (*Res. of Off.*) (*Unatt'd List*) 19/5/53

Jarvis, G. P., *T.D.* 1/9/53

Hills, B. A. 5/10/53

Hooper, J. H., *T.D.* 1/4/54

Farrar, F. 27/5/54

Harris, R. 10/6/54

Majors—contd.

Haining, J., *T.D.* 4/10/54

Kerslake, W. C., *T.D.* 1/2/55

Mellor, E. J. 6/3/55

Blackford, S. 4/4/55

Thompson, J. K. L. 20/5/55

Collins, H. J. L. 1/7/55

Burns, J., *B.Sc.* 15/7/55

Johnston, J. A. D. 1/9/55

Crawshaw, G., *T.D.* 1/4/56

Rees, W. R., *T.D.* 1/5/56

Harvey, A. H. R. 19/5/56

Rogerson, C., *T.D.* 1/12/56

Bull, E. G. 25/1/57

Orme, W. G. 1/4/57

Seymour, W. H. 2/4/57

Dewar, J. T. R. 26/4/57

Holyoak, J. K. 26/4/57

Stewart, W. M. 1/8/57

Hollington, T. E. C., *T.D.* 1/9/57

Pickthorne, L. A., *T.D.* 6/10/57

Smalley, C. T. 24/10/57

Frost, D. J., *T.D.* 31/10/57

Hill, J. G. 10/12/57

Bowes, J. M., *A.M.I.Mech.E.* 17/1/58

Barks, D. T. 1/2/58

Honeywell, R. J. 1/2/58

Allitt, F., *T.D.* 20/3/58

Gregory, A. T. 1/4/58

Hamilton-Roberts, A. H. P., *T.D.* 4/5/58

Smith, H. W. A. 1/6/58

Hunt, C. F. 1/8/58

Kemp, P. F. 1/9/58

Grimwood, D. A. M. 2/10/58

Blower, R. W., *B.Sc.*(*Eng.*) 14/10/58

Amesbury, R. C. 20/11/58

Noble, B. M. 2/2/59

Wilkie, A. 4/2/59

Sergeant, S. H., *T.D.* 1/6/59

Finlay, T. G. 1/6/59

Webster, I. S., *T.D.* 1/9/59

Points, P. T. 2/10/59

(79333) Y

Digitized by Google

Captains.

Pickard, T. E. (*Res. of Off.*) 10/7/42
Smith, E. E. 26/9/43
Heithus, G. H., *M.B.E.* (*Res. of Off. R.A.O.C.*) 24/9/44
Hooper, M. G., *M.B.E.*, *M.M.* 7/11/44
Hehir, V., *M.B.E.* 22/3/45
Braddon, S. E. (*Res. of Off.*) 15/10/45
Feather, A., *M.B.E.*, *T.D.* 20/12/45
Sidwell, B. G. 13/5/46
Thompson, H. B. 27/5/46
Budden, A. R. 1/7/46
Moore, T. V. 15/8/46
Penn, J. R. 4/2/47
Mantle, B. C. 14/8/47
Wilkins, W. C., *T.D.* 1/5/47
MacGregor, H. C. 23/11/47
Munday, M. W., *T.D.* 6/12/47
Wright, R. F., *M.B.E.* 16/12/47
Harrison, W. J. 15/1/48
Lennard, J. H. W., *M.B.E.* 16/1/48
Hickman, J. H., *T.D.* 20/1/48
Warren, C. W. H. 31/3/48
Skaith, W. R. 30/4/48
Hubbard, H. E. 3/5/48
Woolnough, C. H. 17/7/48
Kelly, G. H. 9/9/48
Dingwall, D. 26/9/48
Harrod, A. W. 6/10/48
Bates, S. N. 2/11/48
Gleadow, R. E. 8/11/48
D'Alquen, J. W. E. 11/4/49
Reat, M., *B.E.M.* 1/6/49
Mayers, G. E., *M.B.E.* (*Res. of Off.*) 30/6/49
Wakeley, E. W. O., *T.D.* 1/7/49
Collins, T. P., *M.C.* 8/8/49
Smith, R. (*Res. of Off.*) 26/8/49
Jelley, D. L., *B.Sc.*(*A/Maj.* 1/9/57) 30/9/49
Horsford, E. J. 1/10/49
Coad, J. C. (*Res. of Off.*) 20/11/49
Lawson, A. C. V. 1/12/49
Wadsworth, G. C. 21/1/50
Irvine, F. J., *A.M.I.E.E.* 1/2/50
Bigg, E. 13/2/50
Loker, A. E. 4/3/50
Shephard, L. A. W. 28/3/50

Captains—contd.

Carter, H. E. G. 4/5/50
McGowan, K. 24/5/50
Bassett, W. J. 1/6/50
Jennings, R. G. 3/6/50
Wallace, F. R. 1/7/50
Pellow, G. A., *M.B.E.* 13/7/50
De Vote, A. V. 1/8/50
Redston, H. B. 1/9/50
Carter, M. O. 17/9/50
Lawson, J. F. 22/1/51
Dawson, G. 22/1/51
Ferres, T., *T.D.* 1/2/51
Marsden, G. J. 1/3/51
Jones, E. C. (*A/Maj.* 19/8/57) 1/7/51
Hunwick, S. R. 30/7/51
Franck, M L. F. 1/8/51
Hills, S. J. 20/9/51
Ward, H. C. 6/11/51
Kestell, D. W. 15/12/51
Hutt, A. R. 21/12/51
Duncan, A. 1/1/52
Gregory, J. M. 4/2/52
Bell, T. 14/2/52
Morrice, G. G. S. 1/3/52
Grant, J. E. 1/5/52
Smith, D. L. (*A/Maj.* 1/11/58) 1/6/52
Holman, D. 14/8/52
Melville, E. D. 23/8/52
Coleman, L. J. T. 24/8/52
Cameron, A. J. 28/8/52
Anton, W. G. B. 30/9/52
Serginson, H. V., *T.D.* 1/10/52
Liddle, J. 13/10/52
Collins, S. F. 1/11/52
Walker, J. S. 15/11/52
Lees, J. G. 1/1/53
Hugo, S. R. 3/2/53
Knight, R. B. 11/3/53
Caines, C. J. 1/4/53
Smith, C. E. G. 21/4/53
Brown, K. W. 23/4/53
Jackson, D. S. 30/4/53
Burford, L. H. 1/5/53
Crawford, W. B. 23/5/53
Carlisle, D. M., *T.D.* 1/6/53

Captains—contd.

Pannell, N. H. 20/8/53
Rickard, R. A. G. 8/9/53
Goldsmid, H. T. 1/10/53
Jackson, R. E. W. 1/11/53
Sloan, G. S., *B.Sc.*, *A.M.I.E.E.* 27/11/53
Ebden, W. M. 10/12/53
Found, C. H. J., *M.M.* 6/1/54
Preston, W. 8/1/54
Kendrick, A. 30/3/54
King, A. 19/4/54
Wintle, J. E. 1/5/54
Tricker, W. 1/6/54
Russell, A. F. 1/6/54
Hall, W. J. (*Res. of Off.*) 12/6/54
Lane, R. 24/6/54
Smith, N. A. 27/6/54
Griffiths, J. R. 1/7/54
Wadsworth, R. S. 3/7/54
Cromey-Hawke, N. 9/7/54
Bunnis, J. B. 18/7/54
Plowright, G. C. 19/7/54
Vogel, J. H. 28/7/54
Brown, A. N. 16/8/54
Mansell, H. 23/8/54
McMurdo, I. M. (*A/Maj.* 1/5/59) 6/9/54
Coleman, M. J. (*A/Maj.* 16/2/58) 21/9/54
Perry, M. D. (*A/Maj.* 21/6/57) 1/10/54
Hirst, R., (374796) ee. (*A/Maj.* 20/11/58) 28/10/54
Foulger, D. 9/12/54
Wilkinson, A. F. 11/12/54
Espie, H. S. 13/12/54
Clark, J. C. 1/1/55
Lewis, G. S., *T.D.* 4/1/55
King, R. E. S. 6/1/55
Phillips, A. P. 12/1/55
Shipley, D. F. 1/2/55
Cutting, G. M. (*A/Maj.* 1/11/58) 7/2/55
Lockney, E. V. 14/2/55
Walker, L. F. G. (*A/Maj.* 1/9/59) 1/3/55
Roberts, H. P. 14/4/55
Wheatcroft, D. H. 1/6/55
Roberts, G. O. (*A/Maj.* 1/5/56) 14/6/55
Purnell, W. C. 15/6/55

Digitized by Google

Corps of Royal Electrical and Mechanical Engineers—Territorial Army—*continued*

Captains—contd.

Tuck, M. G. (*A/Maj.* 12/12/58) 16/7/55
Kennerley, W. J. C. (*A/Maj.* 19/5/59) 20/7/55
Loftus, J. T. 25/7/55
Harley, R. 1/8/55
James, W. 30/8/55
Hussard, M. J. 1/10/55
Atherton, J. M. D. 14/10/55
McNeil, R. D. 1/11/55
Davis, G. F. 14/11/55
Smith, A. W. 17/11/55
Skelton, D. F. 1/12/55
Fisher, P. W. 7/12/55
Brant, A. W. 20/12/55
Reid, C. Y. (*A/Maj.* 4/2/59) 1/1/56
Bedford, R. J. 1/1/56
Bell, G. R. 17/1/56
Brotherwood, C. G. 26/1/56
Treagust, F. F. (*Res. of Off.*) 28/1/56
Roden, T. J. 1/2/56
Cobrey, R. 1/2/56
Shaw, H. G. 1/3/56
Duffus, I. A. (*A/Maj.* 1/8/59) 11/3/56
Samuel, T. G. 26/4/56
Gibson, H. 1/5/56
Bartlett, R. G. 3/6/56
Anderson, F. S. 16/6/56
Morgan, D. H. 18/6/56
Beddow, G. 1/7/56
Begg, J. M., *A.M.I.Mech.E.* 6/9/56
Gardner, M. F. 9/10/56
Benson, C. J. 1/11/56
Morgan, D. J. 12/11/56
White, R. J. 7/12/56
Roberts, G. K. 1/1/57
Gibson, I. H. 1/1/57
Rushby, C. A. 1/2/57
Gaizley, J. 6/2/57
Barker, H. A. 1/3/57
Veal, R. S. D. 5/3/57
Humphries, J. 1/4/57
Howie, I. L. 10/4/57
Matthews, G. A. P. 23/4/57
Bridgman, H. 1/5/57
Dobson, W. E. (*A/Maj.* 5/2/59) 20/5/57

Captains—contd.

Wright, A. 1/6/57
Craig, A. W. W. 4/6/57
Davenport, A. F. 1/8/57
Filer, D. E. 1/9/57
Collis, M. D. P. 28/9/57
Hammersley, P. T. (*Unatt'd List*) 1/10/57
Knowles, R. T. 22/10/57
Prestwood, J. 25/10/57
Petty, D. R. 1/11/57
Harvey, W. G., *B.Sc.(Eng.)* 1/12/57
Colsey, R. H. J. 10/12/57
Laurence, H. J. 28/12/57
Skinner, K. H. 1/1/58
Ferguson, J. M. (*Res of Off.*) 8/1/58
Philip, V. H., *M.B.E.* (*Res. of Off.*) 17/1/58
Rowe, J. H. 21/1/58
Carn, J. F. 23/1/58
Harris, B. W. 18/2/58
Farley, J. E. 20/2/58
Carruthers, C. J. 1/3/58
Shergold, R. A. 5/8/58
Cutts, N. A. 5/3/58
Parkinson, D. R. 5/3/58
Bartlett, T. H. 7/3/58
Gibson, H. E. 26/3/58
Dean, W. F. 31/3/58
Naylor, G. J. S. 1/4/58
Beecroft, G. C. 1/4/58
Bounsall, H. R. 12/4/58
Charleston, E. G. T. 17/4/58
Thomas, P. B. 18/4/58
Smith, D. A. W. 9/5/58
Hanmer, J. J. 17/5/58
Preece, L. 25/5/58
McLeod, I. C. 29/5/58
Nixon, D. 16/6/58
Lyne, S. F. L. 19/6/58
Norris, J. M. 29/6/58
Walsh, J. 1/7/58
Stevens, J. W. 4/7/58
Donaldson, S. S. (*Res. of Off.*) 4/7/58
Campbell, R. 1/8/58
Brown, T. A. 1/8/58
Rice, A. W. 2/8/58

Captains—contd.

Smiles, J. R. 1/10/58
McGregor, R. H. (*A/Maj.* 1/4/59) 1/10/58
Calder, J. R. 1/10/58
MacLaren, H. McC. 2/10/58
Davies, K. G. L. 1/11/58
Jowett, B. F. 1/11/58
Banks, J. R. 17/11/58
Waldron, J. F. H. 18/11/58
Jagger, S. H. 20/11/58
Winson, J. T. 21/11/58
Bassett, E. I. 29/12/58
Bolt, J. B. 1/1/59
Parker, B. J. (*Res. of Off.*) 9/1/59
White, J. S. (*Seconded to O.T.C.*) 26/1/59
Richards, J. M. 27/1/59
Wilkinson, G. R. 1/2/59
Slyfield, J. D. 2/2/59
Nicolle, R. J. 3/2/59
Gloag, B. R. 15/2/59
Ellis, B. G. 16/2/59
Woolley, E. L. 1/3/59
Wells, D. A. N. 1/4/59
Gosling, F. 6/4/59
Dine, R. 22/4/59
Peters, K. W. 1/5/59
Phelon, G. E. 6/5/59
Oliver, R. 1/6/59
Bevans, E. N. 6/6/59
Popp, D. L. J. (*Res. of Off.*) 21/6/59
Pace, T. 1/7/59
MacKay, J. S. 1/8/59
Russell, J. M. 1/8/59
Swanson, J. S. 1/8/59
Davidson, W. 1/9/59
Buckley, A. J. F. 24/9/59
Westhead, W. T. 2/10/59
Buchanan, J. C. 1/11/59
Beckingham, K. B. 4/11/59
Drennan, D. 22/11/59
Ducker, L. H. 26/11/59
MacKay, I. M. 10/12/59
Griffith, W. G. *Res. of Off.*) 15/1/60

Digitized by Google

Corps of Royal Electrical and Mechanical Engineers—Territorial Army—*continued*

Lieutenants.

Robertson, J. 28/5/47
Denne, D. R. 25/4/52
Hinton, R. F. 25/4/52
Dowers, C. D. 14/7/52
Willis, B. E. 13/3/53
Skoyles, D. R. 14/9/53
Stuart, J. B. 14/1/54
Elford-Gulley, D. G. W. 22/1/54
Webster, W. G. 22/2/54
Gilchrist, A. S. 1/4/54
Martin, W. J. 17/5/54
Clark, J. 1/8/54
Fisher, J. 24/10/54
Jackson, J. R. 2/12/54
Oxley, J. L. 16/12/54
Gerrard, P. M. (*A/Capt.* 14/10/59) 2/1/55
Brudenell, P. B. (*A/Capt.* 27/5/59) 6/2/55
Pedder, D. G. (*A/Capt.* 28/9/57) 13/2/55
Pope, P. J. 26/7/55
Hunt, C. 28/7/55
Foster, G. W. (*Unatt'd List*) 31/8/55
Taylor, J. 16/10/55
Morris, D. V. 23/10/55
Fulbrook, R. F. 27/10/55
Webb, D. H. 10/11/55
Kennett, P. M. 10/11/55
Edwards, C. (*A/Capt.* 30/12/58) 8/12/55
Downey, H. C. 8/1/56
Pincock, J. R. L. 8/1/56
Wigmore, P. A. 8/1/56
Dawson, T. M. 22/1/56
Hardern, G. N. 22/1/56
Cooke, D. A. 28/1/56
Young, D. A. (*A/Capt.* 15/6/57) 12/2/56
Davis, M. S. 1/3/56
Tarn, A. 9/3/56
Critchley, D. W. 15/3/56
Hucks, E. G. 15/3/56
Kirk, L. C. (*A/Capt.* 1 4/59) 24/3/56
Huggins, K. F. 1/4/56

Lieutenants—contd.

Jackson, W. D 8/4/56
Whalvin, A. M. 21/4/56
Barnes, J. K. 17/5/56
Gilbert, T. J. 31/5/56
Russell, F. J. 5/6/56
O'Hare, G. R. (*Res. of Off.*) 11/7/56
Martin, D. J. 19/8/56
Norman, J. 20/9/56
Sainsbury, J. 25/10/56
Hindmarch, R. W. 1/11/56
Boorne, J. H. 1/11/56
Walford, J T. 3/12/56
Lewis, A. 25/12/56
Chandler, P. W. J. 28/12/56
Rowson, H. M. 11/2/57
Vermeylen, P. F. (*Seconded to O.T.C.*) 11/2/57
Sartain, R. T. 18/2/57
Nicol, H. 24/3/57
Bridger, H. C. (*Seconded to O.T.C.*) 1/5/57
Rose, P. L. 14/5/57
Atherton, R. F. 19/8/57
Upson, M. V. 17/10/57
Rowe, J. M. 21/11/57
Chell, K. B. (*A/Capt.* 20/6/59) 12/12/57
Gosney, M. V., *M.Sc.* 2/1/58
Branch, M. F. 5/1/58
Redfern, P. J. 5/1/58
Thompson, J. L. 5/1/58
Bateman, H. J. 19/1/58
Mackenzie, J. R. H. (*A/Capt.* 1/6/59) 26/1/58
Connor, H. 9/2/58
Young, I. F. 9/2/58
Stone, C. D. (*A/Capt.* 28/6/58) 23/2/58
Walker, A. L. N. 23/2/58
Deaville, T. J. N. 27/2/58
Barr, R. W. H. 2/3/58
Cairns, J. H. (*Seconded to O.T.C.*) 20/3/58
Gutteridge, A. V. C. 3/4/58
Boswell, C. 6/4/58
Lyster, B. G. (*Seconded to O.T.C.*) 16/5/58

Lieutenants—contd.

Turnbull, T. 26/5/58
Barnes, M. G. 29/5/58
Vines, J. 27/7/58
Dallas, R. S. 3/8/58
Whiteway, R. M. C. 10/8/58
Davis, R. B. 10/8/58
Ellington, G. W. 21/8/58
Ashworth, F. P. 24/8/58
Barr, W. S. 7/10/58
Tilt, G. R. 16/10/58
Hibbert, A. G. 19/10/58
Donnelly, P. 20/11/58
Kidd, D. R. T. 15/12/58
May, G. A. P. 15/1/59
Jackson, N. A. 8/2/59
Drury, D. M. 22/2/59
Esse, D. C. S. 22/2/59
Payton, J. C. 15/3/59
Lee, P. C. 14/6/59
Findlay, T. C. 21/6/59
Roberts, W. H. B. 9/7/59
Wright, J. M. 16/7/59
Kentish, D. 20/9/59
Bennett, P. G. 22/11/59
Holroyd, P. R. 29/11/59
Brindley, J. S. 10/1/60

2nd Lieutenants.

Crust, H. H. W. 28/4/58
Powell, N. K. 30/5/58
†Allen, B. 9/6/58
Shields, J. S. 9/6/58
†Rae, M. 20/6/58
Walshe, K. B. A. 2/8/58
†Seymour, R. 15/8/58
†Aldridge, R. J. 15/8/58
†Summerton, A. D. E. 22/8/58
†Barber, R. A. G. 22/8/58
†Featherstone, R. A. 22/8/58
†Annison, D. H. 29/9/58
†Webster, A. 29/9/58
†Sykes, N. 29/9/58

† On probation

Digitized by Google

2nd Lieutenants—contd.

†Whaley, E. 30/9/58
†Robinson, T. W. 9/10/58
†Dow, G. C. 9/10/58
†Martin, J. 19/10/58
†Tyson, J. R. 29/10/58
†King, D. J. 6/11/58
Neill, D. J. 15/11/58
Robertson, I. T. 29/11/58
†Parry, G. M. 30/11/58
Kelsey, M. E. (*Seconded to O.T.C.*) 9/12/58
†Schofield, W. 15/12/58
†Preston, A. 15/12/58
†Scott, P. C. 15/12/58
†Woodman, H. P. 25/2/59
†Duffus, J. A. M. 8/3/59
†Innes, R. 8/3/59
†Jackson, F. A. 16/3/59
†Crossley, G. G. 16/3/59
†Moorcroft, D. 16/3/59
†Morrison, R. R. M. 16/3/59
†Dixon, D. B. 16/3/59
†Russell, J. M. B. 8/5/59
†Spence, G. 31/5/59
†Marnie, J. A. 31/5/59
†Millar, W. 9/6/59
†Boyd, J. C. 9/8/59
†Child, J. W. M. 13/8/59
†Firth, J. S. 12/10/59
†Popple, G. B. 12/10/59
†Blatchford, J. M. A. 26/10/59
†Watson, A. 26/10/59
†Tunstall, A. 7/12/59
Wilson, P. 7/12/59

Quarter-Masters.

Dixon, F. C. 13/2/51
capt. 28/4/51
Huntington, A. 22/2/51
capt. 15/5/51
Nicholl, G. H. *lt.* 16/5/55
Williamson, G. B., *B.E.M.* 9/6/57
capt. 22/7/59

Non-Technical Administrative Officers.

Captains.

Coe, J. T. 22/6/41
Kenny, M. D. 21/5/43
Berry, W. H. 22/4/45
Hall, J. B. 1/11/46
Cook, H. J. J. (*Res. of Off.*) 6/12/46
Gavin, J. L. 1/5/47
Williams, J. 10/5/47
Ainsworth, R. 18/2/48
Horniblow, W. G. H. 10/4/48
Jones, A. 6/3/49
Eden, D. I. 17/5/49
Hudson, G. B. 30/5/49
Ingram, T. P. 31/1/50
Cudlipp, N. I. 7/2/50
Paine, L. J., *B.E.M.* 27/9/50
Coffey, G. T. H. 9/1/51
West, D. F. 22/7/51
Walker, G. L. 9/8/51
Hanson, J. A. (*Unatt'd List*) 5/4/52
Stratton, R. F. 23/3/53
Hartill, G. L. (*Res. of Off.*) 2/11/53
Nottage, J. H. 1/1/54
Davis, H. (*Res. of Off. R.A.*) 16/1/54

Electrical Mechanical Assistant Engineers.

Williams, A. E., *T.D.* 18/10/47
maj. 13/5/57
Clemens, T. T., *T.D.* 7/11/47
capt. 7/11/53
Trafford, J. 21/11/47
capt. 21/11/53
Smyth, B. D. 2/4/48
maj. 11/8/58
Dalton, J., *T.D.* 12/12/49
capt. 12/12/55
Wilcox, C. C. W. 15/1/52
capt. 15/1/58
Jeffs, P. W. S. 4/5/52
capt. 14/5/58

Electrical Mechanical Assistant Engineers—contd.

Hunt, F. A. 24/5/52
capt. 24/5/58
Taylor, L. C. *lt.* 13/6/52
Green, G. H. 24/8/52
capt. 4/3/58
Mayhew, D. E. C. 17/12/52
capt. 17/12/58
Rodger, D. W. V. 19/2/53
capt. 19/2/59
McKenzie, R. 18/5/53
capt. 9/12/59
Stone, T. A. 5/10/53
capt. 5/10/59
Shaw, T. L. *lt.* 8/1/54
Fish, G. L. *lt.* 11/2/54
McLeod, H. *lt.* 11/2/54
Boustead, L. W. *lt.* 11/2/54
Miller, J. C. *lt.* 16/2/54
Jennings, R. C. *lt.* 19/7/54
Lemon, B. F., *B.E.M.* *lt.* 30/11/54
Allsop, L. *lt.* 3/1/55
Gilmore, J. J. *lt.* 30/1/55
Riddy, A. I. *capt.* 1/9/55
Bower, R. B. *lt.* 10/11/55
Townsend, W. G. *lt.* 9/12/55
Cassidy, A. *capt.* 7/9/56
Hardie, A. P. *lt.* 14/2/57
Tomlin, D. A. *lt.* 25/2/57
Cooper, D. C. J. *lt.* 14/3/57
Nield, N. A. *lt.* 28/10/57
Twinn, R. T. *lt.* 27/1/58
Summers, S. C. B. *lt.* 27/1/59
Hatton, F. J. *lt.* 24/2/59
Cox, H. W. *lt.* 26/5/59
Bissett, A. K. *lt.* 31/5/59
Alldred, G. L. *lt.* 25/6/59
McCarthy, G. P. *lt.* 7/10/59
Cox, A. E. *lt.* 23/11/59

Assistant Inspector of Armourers.

Morgan, C. R. M. 22/4/51
capt. 22/4/57

† On probation.

Digitized by Google

(79833) Y 3

Corps of Royal Electrical and Mechanical Engineers—Territorial Army—*continued*

National Service Officers

Lieutenants.

Clarke, T. L., *B.Sc.*	3/12/56
Crawcour, R. H.	3/12/56
Grattidge, A. E. T.	3/12/56
Proctor, P. H.	3/12/56
Freeman, B. V.	10/12/56
Marshall, P. C.	10/12/56
Wakeley, H.	10/12/56
Lee, R. B.	10/12/56
Barnsley, B. P.	17/12/56
Tribley, A. C.	17/12/56
Avner, D. A.	28/12/56
Dudley, T. I.	28/12/56
Hagan, B. S.	28/12/56
Jefferis, R. M. Q.	28/12/56
Langham, R. L.	28/12/56
Lornie, W. J.	28/12/56
Rayner, T.	28/12/56
Leggatt, D. C. A.	28/12/56
Scott, C. S. M.	28/12/56
Hunter, D.	4/1/57
Wilson, C. E. N.	4/1/57
Dash, D. B.	11/1/57
Frakes, J. W.	11/1/57
Griffiths, R. J. H.	11/1/57
Lowey, D. C.	11/1/57
Manock, G. W.	11/1/57
Robertson, T. McI.	11/1/57
Brown, R. M.	11/1/57
Cooke, J. D. P.	11/1/57
Crabtree, P. J.	11/1/57
Evans, J. P.	11/1/57
Barnes, P. A.	18/1/57
Hill, P.	18/1/57
Shryane, D.	18/1/57
Heaton, J. R. D.	18/1/57
Katz, P. H.	18/1/57

Lieutenants—contd.

Llewellyn, D. T.	18/1/57
Mansfield, A. J. S.	18/1/57
Osborne, C. E. J.	18/1/57
Harrison, P. D.	25/1/57
Cooper, D. K.	25/1/57
Hughes, J. M.	25/1/57
Waugh, E. A.	25/1/57
Crabtree, J. C.	4/2/57
Brown, T. M.	4/2/57
Astin, H.	4/2/57
Barrett, G. R.	4/2/57
Delury, J. T.	4/2/57
Firth, M. J.	4/2/57
Howard, C. N.	4/2/57
Paterson, R. I.	4/2/57
Coleman, R. T.	8/2/57
Ouston, J. B. G.	8/2/57
King, P. J.	11/2/57
Jude, E. J.	11/2/57
Flint, A. M.	15/2/57
Levene, W. J.	18/2/57
Radmore, R. C.	18/2/57
Davies, S. I.	18/2/57
Rackowe, M. D. A. B.	18/2/57
Thorpe, D. J.	18/2/57
Taylor, J. D.	25/2/57
Whittaker, J. C.	25/2/57
Hankinson, R. K.	25/2/57
Purkis, A. C.	25/2/57
Willis, R. O.	4/3/57
Ford, E.	4/3/57
Kelly, J. A.	4/3/57
Pickthall, D.	11/3/57
Holman, M. L.	11/3/57
Small, M. K.	15/3/57
Davidson, J.	25/3/57

Lieutenants—contd.

Rowell, J. E. R.	5/4/57
Wormald, G. A.	5/4/57
Moul, A. N.	8/4/57
Bickell, J. W.	19/4/57
Cope, J. R.	19/4/57
Redshaw, G.	29/4/57
Parker, R. P.	29/4/57
Gladwin, J. D. S.	29/4/57
Yates, K. A.	29/4/57
McInnes, J. B.	6/5/57
Dunnett, R. J.	6/5/57
Brook, D.	10/5/57
Sarginson, N. M.	13/5/57
Riddings, K.	16/5/57
Longdon, A. D.	20/5/57
Hawley, D. G.	31/5/57
McLean, G. T.	31/5/57
Denney, J.	16/6/57
Ali-Khan, S. J.	17/6/57
Roberts, R. A.	23/6/57
Kay, J.	29/7/57
Woof, A. F.	2/8/57
Morris, P. A. C.	11/8/57
Rhodes, N. C.	18/8/57
Clare, R. J.	15/9/57
Stephenson, P.	17/10/57
Brown, W. D.	17/10/57
Peacock, F.	31/10/57
Hetherington, B. J.	7/11/57
Snudden, R. W.	21/11/57
Warhurst, D. J. M.	28/11/57
Hall, D. A.	28/11/57
Andrews, R. D.	12/12/57
Brown, C. R.	12/12/57
Crowe, D. J.	12/12/57
Fox, J. V.	12/12/57

Digitized by Google

Corps of Royal Electrical and Mechanical Engineers—Territorial Army—National Service Officers—*continued*

Lieutenants—contd.

Gudgin, J. E. G.	12/12/57
Kirkby, M. J.	12/12/57
Latimer, D. J.	12/12/57
Massey, J.	12/12/57
Peacock, R. B.	12/12/57
McWilliam, J. A. C.	15/12/57
Crabb, J. B.	15/12/57
Pierce, M. W. A.	22/12/57
Barlow, J. F.	22/12/57
Hodges, R. G.	29/12/57
Brown, H.	5/1/58
Frankiss, S. G.	5/1/58
Grigor-Taylor, R. P.	5/1/58
Plastow, D. A. S.	5/1/58
Todd, J. E.	5/1/58
Lebetkin, B.	5/1/58
Spence, J. R.	12/1/58
Windred, R. G.	12/1/58
Bowater, E. R.	12/1/58
Heys, S. L.	12/1/58
Forrester, J. A.	19/1/58
Whitaker, B. D.	19/1/58
Emanuel, J. D.	19/1/58
Cross, M. G.	19/1/58
Gillott, W. P.	19/1/58
Smith, R. L. F.	19/1/58
Biggart, S. D.	19/1/58
Lloyd, W. W.	26/1/58
Roberts, N. A.	26/1/58
Holmes, A. R.	26/1/58
Templeton, R. K.	26/1/58
Billing, C. J.	26/1/58
Wadsworth, T.	26/1/58
Way, M. R. B.	26/1/58
Squire, A. H.	26/1/58
Bowles, J. M.	26/1/58
Kendall, J. N.	26/1/58
Evans, B. M.	26/1/58

Lieutenants—contd.

Lamplough, T. A.	2/2/58
Hills, M. R.	2/2/58
Best, A.	2/2/58
Shaw, J. M.	2/2/58
Angus, J. W.	9/2/58
Syme, I. A. H.	9/2/58
Fricker, D. J.	9/2/58
Campbell, H.	16/2/58
Mayes, S. D.	16/2/58
Sanders, J. R.	16/2/58
Ward, M. (448643)	16/2/58
Geggie, M. A.	23/2/58
Keegan, C. J.	23/2/58
Kinmont, E. H.	23/2/58
Law, P. G.	23/2/58
Mitchell, L. A.	23/2/58
Pegley, C. J. R.	23/2/58
Levie, L. E.	23/2/58
Marvell, A. J.	27/2/58
Heap, B.	2/3/58
Horner, D.	6/3/58
Menhinick, G. A.	9/3/58
Somers, F. J.	9/3/58
Rutter, P. W.	9/3/58
Allwood, M. O.	16/3/58
Harrison, T.	16/3/58
Isaacs, G. E.	16/3/58
Roberts, J. W.	16/3/58
Stanner, A.	23/3/58
Stone, R. H. J.	23/3/58
Warnock, R.	23/3/58
Webber, R. W. W.	30/3/58
Wegerif, C. J.	30/3/58
Parkinson, K.	3/4/58
Owen, D. E. P.	3/4/58
Orchard, R. G. F.	6/4/58

Lieutenants—contd.

Winnard, D.	6/4/58
Bennett, A. B.	10/4/58
Peart, J. R.	20/4/58
Forrest, W. L.	24/4/58
Mills, P. R.	24/4/58
Wood-Robinson, C.	1/5/58
Watson, J. L.	8/5/58
Dancy, A. C.	8/5/58
Docherty, C. McA.	15/5/58
Charles, M. D.	22/5/58
Harper, M.	29/5/58
Johnston, G. C.	1/6/58
Ward, M. (451493)	1/6/58
Hood, D.	12/6/58
Penfold, C. B.	19/6/58
Hamey, P. M.	17/7/58
Dawson, H. A. R.	27/7/58
Joy, C. G.	3/8/58
Brown, M. J.	28/8/58
Warmington, D. A.	7/9/58
Morrison, D. M.	13/11/58
Morgan, P. W. E.	21/12/58
Gilbert, R. F.	28/12/58
Creighton, D. M.	4/1/59
Pound, J. R.	15/2/59
Fay, J. E.	1/3/59
Deith, G. W.	15/3/59
Nixon, W. R. D.	3/5/59
Evernden, J. R.	25/6/59
Wood, W. H. D.	6/8/59
Nally, D. K.	17/9/59
Robertson, S. J.	9/12/59

2nd Lieutenants.

Blake, J.	2/8/58
Ham, A. R.	23/8/58
King, J. C.	20/9/58

Digitized by Google

1960—1963
CORPS OF ROYAL MILITARY POLICE

Within a laurel wreath, the Royal Cypher with Crown above. Beneath, a scroll inscribed "Royal Military Police".
"Exemplo Ducemus"

Agents—Lloyds Bank, Limited, Cox's & King's Branch.
Depot and Training Establishment, C.R.M.P., Inkerman Barracks, Woking, Surrey.
Regimental Association—R.M.P. Association, Inkerman Barracks, Woking.
"Corps of Royal Military Police Central Benevolent Fund, Inkerman Barracks, Woking."

For Record Office ... ... *see* column 2904.
For Regimental Pay Office ... ... *see* column 2912.

Uniform—Blue. *Piping*—Scarlet.
Facing Colour—Scarlet.

Allied Corps
The Ceylon Corps of Military Police.
Royal Australian Army Provost Corps.
Royal New Zealand Provost Corps.
Federation Military Police of the Federation of Malaya.

Commandant, Depot and Training Establishment.—Read, Col. C. F., *O.B.E., p.s.c.*

Colonel Commandant.

Cassels Gen. *Sir* A. James H., *K.B.E., C.B., D.S.O.*, Col. Seaforth, *i.d.c., p.s.c.* 27/5/57

Provost Marshal (under the Adjutant-General to the Forces).

Richardson, Brig. P. H., *D.S.O., O.B.E. (late Inf.)* 23/1/58

Colonels.

Read, C. F., *O.B.E., p.s.c.* 8/6/57
Ritchie, A. J. P., *M.B.E.* 17/3/59
Astley-Rushton, J. F. 6/5/59

Lt.-Colonels.

Symonds, A. W. B. 23/5/55
Huber, N. E., *O.B.E.* 23/5/55
Martin, R. W., *M.B.E., T.D.* 6/7/56
Locksley, A. G., *O.B.E.* (*T/Col.* 2/3/57) 7/7/56
Pillitz, G. D. 8/7/56
Elliott, F. H., *O.B.E.* 2/9/57
Wakely, D. V. W., *M.C.* 24/3/58
Rawlings, A. C., *M.B.E.* 25/3/58
Farmer, E. A. 9/3/59
Davenport, R. 17/3/59

Majors.

Ferrier, W. P. (*T/Lt.-Col.* 12/9/58) 27/8/49
Salt, D. F. (*T/Lt.-Col.* 1/3/59) 28/1/50
Richards, L. F., *M.B.E.* (*T/Lt.-Col.* 8/12/59) 12/4/51
Sexton, R. B. 21/4/51
Davis, P. N. 25/8/51
Nicholls, G., *O.B.E.* (*T/Lt.-Col.* 18/4/58) 13/5/52
Armitage, H. 24/7/52
Joslin, A. G., *M.B.E.* 13/1/53
Hackford, M. J. 26/1/53

Majors—contd.

Birrell, D. 17/2/53
Burcher, A. C. 17/4/53
Hodson, H. 2/7/53
Charlton, A. K. 11/7/53
Davies, R. G., *M.C.* 28/7/53
Akerman, A. G. 1/11/53
Scragg, L. A. 6/3/54
Jeffreys, F. S., *M.C.* 1/5/54
Rendell, D. B., *M.B.E., M.C.* 2/10/54
Dawson, C. J., *M.B.E.* 23/12/54
Briddon, A. 7/3/55
Gibb, J. A. 28/5/55
Harrison, S. E. 10/8/55
Houlton-Hart, D. R. F., *M.C., E.R.D.* 22/10/55
Payne, R. W. 8/6/56
Wylie, J. G. S. 15,10/56
Broadfoot, R. T., *tt.* 27/12/56
Runacres, R. A. A. 27/12/57
Mason, L. W. 28/6/58
Maxwell, R. M. 2/1/59
Love, R. W. T., *M.M.* 10/2/59
Sherville, R. J., *M.M.* 31/5/59
Laird, J. R. M. 19/8/59
Watson, J. H. M. 1/10/59
Newman, D. E. St. J. 10/10/59

Captains.

Martin, C. J. 28/2/53
Lindsay, J. F. (*T/Maj.* 25/9/59) 17/5/53
Thomas, J. F. 25/6/53
Hart, I. McL. A. 1/10/53
Wild, G. 2/10/53
Phipps, D. A. M., *p.i.* 15/7/54
Walch, R. O. 17/8/54
Cameron-Webb, I. G. 3/1/55
Hull-Brown. D. 27/1/55
Shepherd, G. M. 27/5/55
Stevens, P. J. 13/7/55

Captains—contd.

Herring, P. W. le S. 5/12/55
Clymow, C. G. 13/4/56
Blakesley, J. C., *M.B.E.* 12/7/56
Stannard, W. E. 27/7/56
West, A. J. 4/1/57
Godden, W. S. 27/1/57
Campbell, C. T. H. 13/2/57
Holland, W. G. 14/8/58
Sumner, J. M. 25/4/58
Galt, B. A., *D.C.M.* 27/9/58
Thomas, B. 19/10/58
Young, M. G. A. 1/1/59
Smith, A. R. 21/4/59
McKenzie, J. R. 4/5/59

Lieutenants.

Rushby, G. (*T/Capt.* 26/11/58) 4/3/55
Hanglin, P. J. 22/12/55
Fry, W. W. C. (*T/Capt.* 20/4/59) 27/5/56
Stannard, R. L. (*T/Capt.* 1/4/59) 19/6/56
Good, C. P. 5/8/56
Meacock, P. (*T/Capt.* 14/6/57) 22/1/57
Cooper, S. W. 3/3/57
Biggs, M. R. (*T/Capt.* 14/7/58) 29/7/57
Plewman, T. M. 20/8/57
Kingston, D. J. 10/11/57
Taylor, G. A. 21/12/58
Allen, N. C. 26/3/59
Thels, R. J. 28/7/59
Rosler, J. H. 1/11/59
Drew, A. L. 20/12/59

2nd Lieutenants.

Lawton, R. A. 2/8/58
Leitch, S. G. 2/8/58
Rawlings, B. A. 19/12/58
Boucher, G. 25/7/59

Quarter-Masters.

Marriott, A., *M.B.E.* 3/6/50
maj. 7/9/53
Burden, H., *M.B.E.* 29/1/58
capt. 29/1/60

Digitized by Google

Corps of Royal Military Police—*continued*
Regular Army Short Service Officers

Major.

Lloyd, W. G., *M.B.E.* 8/9/59

Captains.

Dillon-White, T. M. (*T/Maj.* 1/1/57) 17/8/52
Ellis, I. H. 3/1/54
Tysoe, F. A. C. 16/4/55
Hatherly, J. W. 5/6/55
Mackinnon, D. McD., *M.B.E.* 1/11/56
Evans, S. G. 21/2/57
Armstrong, A. R. 28/2/59
Howell, A. J. 13/10/59

Lieutenants.

Woodger, M. J. (*T/Capt.* 10/7/59) 27/2/54
Carrington, J. N. (*T/Capt.* 11/12/58) 8/1/55
Dunbavin, F. (*T/Capt.* 17/5/57) 5/2/55
Gallacher, J. M. (*T/Capt.*) 1/4/59) 16/2/55
Dickinson, M. H. (*T/Capt.* 16/4/57) 17/2/55
Stead, G. S. P. (*T/Capt.* 25/4/58) 1/9/55
Rees, G. B. (*T/Capt.* 25/8/56) 8/10/55
Moss-Norbury, J. P. G. 16/12/55
Hall, C. E. 2/4/56
Watt, W. P. A. (*T/Capt.* 12/12/58) 23/4/56
Brooks, W. E. A. 8/6/56
Wood, W. J. N. 7/7/56
Lowder, R. N. V. 31/7/56
Davis, G. G. 29/5/57
Wickens, B. H. 31/8/57
Epps, W. R. (*T/Capt.* 18/11/59) 14/9/57
Le Tissier, A. H. 23/10/57
Keen, J. B. 14/2/58
Richards, N. T. (*T/Capt.* 11/12/59) 2/6/58
Brown, G. 7/8/58
Barralet, D. J. 20/9/58
Smith-Parr, R. S. N. 23/1/59
Mason, P. 1/2/59
Lowe-Holmes, A. R. 2/2/59
Warner, C. 14/2/59
Dunton, D. P. 23/2/59
Carling, M. G. 14/3/59
Ramsey, M. G. 3/5/59
Neild, R. J. G. 3/7/59
Holman, J. C. F. 14/8/59
Ashworth, I. T. S. 13/10/59
Price, C. J. 22/10/59
Parish, M. A. 5/12/59
Lane, A. N. 27/12/59
Waygood, D. A. 22/1/60

2nd. Lieutenants.

Smith, J. F. 23/8/58
Williams, P. M. 23/8/58
Shepherd, A. K. 13/12/58
McGahan, A. B. 14/2/59
Taylor, B. A. 18/4/59
Abbott, P. J. 16/5/59
Rodda, S. A. 13/6/59
Harding, B. T. 11/7/59
Cairns, R. G. 15/8/59
Baker, A. M. 15/8/59
Thompson, A. L. 7/9/59
Reed, D. A. 4/1/60

Extended Service Officers.

Majors.

Carruthers, W. M. J., *O.B.E.* 6/6/44
Lowe, G. C. D. S., *T.D.* 2/1/46
Wilkinson, C., *O.B.E.* (*T/Lt.-Col.* 18/7/52) 3/9/52
Ashworth, C. R., *T.D.* 3/9/52
Whistler, R. J. 1/10/52
Ayres, W. K. 15/10/52
Lewis, G. W. 5/5/53
Littleboy, A. W., *M.B.E.* 8/5/53
Searle, R. 28/6/53
North, K. J. 21/12/53
Clark, E. A. 1/8/54
Hill, F. R. A., *M.B.E.* 13/9/54
Cole, A. 18/4/55
Hore, M. I., *M.B.E.* 20/6/55
Gyton, S. R. 1/8/55
Hicks, A. G., *M.B.E.* 11/11/55
Richardson, P. J. B. 15/3/56
Beadle, A. W. 23/4/56
Weatherill, R. 6/9/56
Hunt, L. 18/9/56
Biddlecombe, J. 30/3/57
Bennett, C., *M.B.E.* 30/4/57
McKerrell, N. L. 16/1/58
Mitchell, E. W. T. 11/4/58
McDermott, C. B. T. 29/4/58
Dando, T. H. 16/6/58
Douglas, T. H. 13/8/58
Verlin, P. J., *M.B.E.* 11/10/58
Hughes, R. R., *M.B.E.* 7/1/59

Extended Service Officers—contd

Captains.

Lambert, H. 3/7/44
Dawson, F. 12/3/46
Symington, J. M. 29/4/48
Playle, W. 12/2/49
O'Connor, J. 16/11/49
Lester, T. 27/2/50
Walmsley, D. V. 4/3/50
Ballantyne, J. 19/8/50
Meakin, R. 3/10/50
Flowerth, E., *M.B.E.* 17/11/50
Smith, K. M. (*T/Maj.* 1/8/59) 29/4/51
Buttle, G. W. 1/6/51
Caley, R. D. L. 3/6/51
Beach, E. G. 16/6/51
Graham, A. R. 7/7/51
Carrier, S. W. 9/7/51
Griss, D. E., *M.B.E.* 14/7/51
Miles, G. H. A. 13/8/51
Evans, A. W., *M.M.* 14/8/51
Jackson, W. J. H. A. 21/10/51
Metcalfe, R. H. 5/11/51
Osman, F. E. 7/1/52
Butler, H. C. 8/1/52
Cliff, A. R. 9/6/52
Williams, E. L. 3/10/52
Taylor, M. W. 13/2/53
Baxter, H. L. 22/2/53
Hutchinson, H. F., *D.C.M.* 20/3/53
Grant, E. 22/5/53
Lee, T. J. 18/3/54
Tune, B. E. 10/9/54
McKay, F. 20/2/55
Applegate, G. E. 20/7/55
Hogg, J. E. 27/9/55
Aspinall, J 25/2/56

Lieutenant.

Jones, I. (*T/Capt.* 1/6/58) 2/7/55

Digitized by Google

Corps of Royal Military Police—*continued*

Regular Army National Service Officers

2nd Lieutenants.

Robertson, R. W. 20/9/58

Paget, I. R. 17/1/59

Penn, A. G. 16/5/59

Merrylees, N. K. 11/7/59

Wark, G. D. 15/8/59

Squier, P. H. M. 7/11/59

Smith, A. Q. 5/12/59

Army Emergency Reserve

Majors.

Oldfield, M., *M.C.* 9/7/49
Loadsman, H. G., *E.R.D.* 1/8/50
Cook, L. C., *E.R.D.* 1/5/51
Bushell, F. D., *T.D.* 14/5/51
Greaves, J., *E.R.D.* 1/10/51
Mercer, J. K., *T.D.*, *E.R.D.* 21/11/51
Burton, L., *E.R.D.* 1/10/52
Drewe, B. S., *T.D.* 15/1/53
Bunn, J. M. C. 8/6/53
Wilson, K. A. A. 29/11/53
Cooper, H. A., *M.M.*, *E.R.D.* 2/2/54
Barry, M. A., *E.R.D.* 1/8/54
Thruston, D. J., *T.D.* 21/5/54
Davies, D. A. J., *T.D.*, *E.R.D.* 22/5/54
Davis, H. M. 1/6/54
Jones, G. W. 26/9/55
Shillinglaw, S. D. 1/2/56
Annis, A. D. 1/2/56
White, W. H. 11/4/56
Betty, A. J. 23/4/56
Rogers, F. S. 29/4/56
Wood, W. F. 9/7/56
Russell, J. E., *T.D.* 25/8/56
Glover, E. B. 1/11/56
Webb, M. R. 1/11/56
Allchin, H. 2/5/57
Robertson, E., *E.R.D.* 12/2/58
Redsull, D. E., *M.C.*, *p.s.c.* 1/7/58

Captains.

Holdich, N. G. H., *p.s.c.* 28/8/39
Graham, E. W., *M.B.E.*, *E.R.D.* 7/5/47
Hammond, W. B., *T.D.* 30/6/48
Atkin, W. G., *E.R.D.* (*A/Maj.* 7/12/59) 13/1/49
Wilkins, R. J. E., *T.D.* 16/10/49
Watson, K. F. (*A/Maj.* 7/12/59) 25/11/49
Green, H. T. 9/12/49
Ward, H., *E.R.D.* 12/5/51
Newman, A. S. 1/11/52
Atkins, C. R., *E.R.D.* 14/1/53

Army Emergency Reserve—*contd.*

Captains—contd.

McLean, H. 4/4/53
Fall, R. 1/12/53
Osborne, W. J. 22/1/54
Dixon, D. W. 21/1/54
Kay, H., *E.R.D.* 22/1/54
Fothergill, D. A. 3/2/54
Rickard, R. G. 1/3/54
Massie, A. A. 25/6/54
Bland, W. E. W., *E.R.D.* 1/12/54
Barlow, W. B. 2/7/55
McLellan, D. O'N. 1/2/56
Bowman, D. A. 1/5/56
Hall, D. M. 10/5/56
Roberts, A. F. 1/11/56
Latimer, J. K. 1/11/56
Nettell, J. M. E. 1/3/57
Pearce, N. H. 31/7/57

Lieutenants.

Harrington, D. J. 23/8/49
Samson, J. L. R. (*A/Capt.* 1/5/59) 25/6/52
May, J. (*A/Capt.* 1/11/56) 21/2/54
Young, G. F. (*A/Capt.* 1/2/56) 1/3/54
Pickard, F. H. (*A/Capt.* 7/12/59) 1/3/54
Mepham, A. G. 24/3/54
Fox, J. D. 7/10/54
Turner, C. W. (*A/Capt.* 1/5/59) 3/1/55
Wilby, T. J. C. 7/4/55
Lewis, G. G. 8/5/55
Newman, J. M. 15/8/55
Powell, J. J. 23/9/56
Reid, N. S. C. 15/10/56
Carter, I. C. 6/5/57
Weaver, P. D. 22/5/58
Crosthwaite, G. 3/8/58
Barrie, J. A. 21/6/59
Smith, K. R. 29/10/59
Brian, J. A. 10/1/60

2nd Lieutenants.

Mills, L. A. 5/7/58
Morgan, R. C. 14/2/59

Digitized by Google

Army Emergency Reserve—*contd.*
National Service Officers

Lieutenants.

Edwards, D.	20/8/55
Selby, M. J.	10/12/56
Welch, P. A.	4/2/57
MacRae, R. S.	26/7/57
O'Brien, S. B.	15/11/57
McAllister, A. B.	29/12/57
Woods, P.	9/2/58
Boyle, A. G.	23/2/58
Guy, R. P.	10/4/58
Paton, D. S.	27/7/58
Turner, B. H. P.	3/8/58
Pitham, D. C. S.	18/12/58
Green, T. P.	8/2/59
Smyth, J. P. S.	26/2/59
Pitts, J. C.	16/4/59
Cohen, S.	3/5/59
Spragg, S. P.	17/5/59
Dalton, B. R. F.	19/5/59
Taylor, T. L.	28/5/59
Hopes, J. H.	4/6/59
Schouvaloff, A.	4/6/59
White, J.	13/6/59
Lodge, J. S.	16/7/59
Everitt, A. S.	6/8/59
Salter, R. J. K.	27/12/59

Territorial Army

Majors.

Abbott, E. T.	19/5/46
Cairns, R. W., *M.B.E.*, *T.D.*	10/12/49
Palmer, C. H., *O.B.E.*, *M.C.*, G. (*Res. of Off. R.A.*)	28/1/50
Black, W., *T.D.*	1/5/50
James, J. D., *T.D.*	1/7/52
Crocker, R. A.	10/8/52
Lawrence, D. W. O.	1/11/53
Sawyer, H. R.	25/1/54
Howlett, A. A., *E.R.D.* (*Unatt'd. List*)	23/5/54
Henderson, J. G.	30/12/54
Mason, C.	31/8/56
Maitland-Warne, G. F.	1/1/57
Ellis, K. M., *M.B.E.*	1/3/57
Clift, R. F.	14/6/57
Birks, J.	10/10/57
Bush, S. A. W.	1/3/58
Mackintosh, J. M., *M.C.*	17/8/58
Reed, J. W. B.	19/11/58
Moore, A. T.	25/5/59
Spencer, R.	15/10/59

Captains.

Farrelly, V. (*Unatt'd. List*)	12/1/50
Caddick, H.	1/2/52
Jackson, E. R. H.	1/10/53
Rippingale, J. H. B., *T.D.*	24/11/54
Brown, W. R.	1/8/55
Oldham, C. J. E. (*Unatt'd list*)	1/6/57
Izon, E.	1/8/57
Bullough, P. W.	1/8/57
Muir, A. R. (*A/Maj.* 27/11/58)	1/9/57
Pinnington, R. A. (*A/Maj.* 1/10/59)	31/1/58
Smith, T. R.	15/4/58
Finlay-Day, G. B.	1/2/59
Oliver, R. A.	16/8/59
Laurie, A. R. M.	1/9/59
Wright, D. A.	1/9/59

Territorial Army—*contd.*

Lieutenants.

Piper, H. J. (*Unatt'd List*)	17/4/52
Soppitt, B.	7/7/52
Jenkins, M. J.	27/2/55
Crawford, A. S.	11/5/55
Kelly, H. C.	1/9/55
Leeming, B. R.	20/1/56
Linton, G. R.	2/4/56
Sims, D. G.	21/11/56
Davenport, W. R.	5/4/57
Silvester, F. J.	19/4/57
Zagni, A. F. E.	5/9/57
Eking, D. W.	24/11/57
Fall, B. J. P.	19/1/58
Dougall, R. S. C.	17/2/58
Holness, N. L.	22/8/58
Gratton, S. D. W.	23/11/58
Buchanan, J. K.	14/5/59

2nd Lieutenants.

†Cairns, W. J.	20/6/58
†Boorn, A. G.	20/6/58
†Tetlow, H.	20/6/58
†Hart, D. W.	14/12/58
†Rees, E. C. B.	14/12/58
†Storey, J. C. P.	28/2/59
†Graham, W. M.	15/3/59
†Hammerton, H. S.	15/3/59
†Baldock, I. P.	25/3/59
Summers, P. J.	27/4/59
Davies, D. C.	27/4/59
†Langdon, R. C.	28/7/59
†McLachan, J.	19/9/59

Territorial Army
National Service Officer

Lieutenant.

Pickett G. D.	4/1/57

† On probation.

Digitized by Google

ROYAL ARMY PAY CORPS

The Royal Crest.
" Fide et Fiducia."

Agents—Lloyd's Bank Limited, Cox's and King's Branch.
Regimental Depot—R.A.P.C., Mytchett Hutments, Ash Vale, nr. Aldershot, Hants.
Regimental Journal—The Royal Army Pay Corps Journal, Command Pay Office (Eastern Command), Hounslow, Middlesex.

Regimental Association—Command Pay Office (Eastern Command), Hounslow, Middlesex.
For Record Office ... ... *see* column 2904.
For Regimental Pay Office ... ... *see* column 2911.

Uniform—Blue. *Piping*—Primrose Yellow.
Facing Colour—Primrose Yellow.

Allied Corps

The Royal Canadian Army Pay Corps
South African Administrative Pay and Clerical Corps
Pay Section, Royal Hong Kong Defence Force
Fiji Army Pay Corps

Colonel-in-Chief ... ...
Officer Commanding Regimental Depot ... Hood, Maj. D. O., R.A.P.C.

Colonel Commandant.

Bednall, Maj.-Gen. *Sir* Peter, *K.B.E.*, *C.B.*, *M.C.*, ret. pay 30/9/55

Paymaster-in-Chief at the War Office and Inspector of Pay Services

Campbell, Maj. Gen. H. M., *C.B.E.* 26/8/59

Chief Paymasters.

Brigadiers.

Blackwell, C C., *C.B.E.* 23/10/55
Malpass, H. H., *O.B.E.* 10/5/59

Colonels.

Burne, J. R. (*T/Brig.* 28/8/58) 1/2/51
Ingpen, R. L. L. 16/9/52
Buck, R. D. (*T/Brig.* 2/10/58) 18/7/55
Haggard, G. 18/7/55
Shaw-Hamilton, R. W. (*T/Brig.* 10/8/59) 18/7/55
Braddell, J. M. A. (*T/Brig.* 26/10/59) 18/7/55
Thompson, R. C., *O.B.E.* 18/7/55
Coate, R. D. 12/4/56
Thomas, J. C. L., *O.B.E.* 12/4/56
Noel-Clarke, R. E. 21/8/57
Bloxam, P. F. C., *O.B.E.* 16/10/57
Beauchamp, H. R., *O.B.E.* 24/10/58
Whitty, J. P. N. 2/1/59
Gough, H. 24/3/59
Day, C. J. 1/5/59
Burdett, A. G. 11/5/59
Purcell, F. H. V., *M.B.E.* 3/11/59
Trappes-Lomax, N. H. I. 23/11/59

Staff Paymasters, 1st Class.

Kite, R. C. D. (*T/Col.* 16/12/58) *lt.-col.* 8/9/53
Cowley, J. C., *j.s.s.c.*, *p.s.c.* *lt.-col.* 18/7/55
Grant, D. E., *p.f.c.* (*T/Col. Chief Paym.* 18/9/59) *lt.-col.* 18/7/55
Cooper, H., *M.B.E.*, *p.s.c.* (*T/Col.* 15/7/59) *lt.-col.* 18/7/55
Taylor, E. T. *lt.-col.* 18/7/55
Burden ,A. E. (*T/Col.* 15/1/60) *lt.-col.* 18/7/55
Hinchliffe, L. G., *M.B.E.*, *p.s.c.* *lt.-col.* 18/7/55
Forster, E. B., *M.B.E.*, *p.f.c.* *lt.-col.* 18/7/55
Tudor, W. D., *p.f.c.* *lt.-col.* 1/3/56
Miller, P. M., *M.B.E.*, *lt.-col.* 1/3/56
Lace, R. J. W., *p.f.c.* *lt.-col.* 1/3/56
Causley, S. J., *D.S.O.*, *p.f.c.* *lt.-col.* 1/3/56
Caterham, N. *lt.-col.* 25/4/56
Potter, W. A., *M.B.E.* *lt.-col.* 25/4/56
Grave, E. G., *O.B.E.*, *A.A.C.C.A.*, *p.f.c.* *lt.-col.* 25/4/56
Lambert, H. C., *O.B.E.* *lt.-col.* 25/4/56
Penson, C. I. *lt.-col.* 25/4/56
Murrell, J. M., *p.f.c.* *lt.-col.* 3/9/56
Rees, J. S. *lt.-col.* 3/9/56
Gee, L. J. *lt.-col.* 3/9/56

Digitized by Google

Staff Paymasters, 1st Class—contd.

Gould, J. C., *p.f.c.* *lt.-col.* 6/2/57

Perrett, R. M., *F.C.A.*, *p.f.c.* *lt.-col.* 1/5/57

Slater, L. D., *M.B.E.*, *p.f.c.* *lt.-col.* 1/5/57

Stephen, F. A., *p.s.c.*, *p.f.c.* *lt.-col.* 1/5/57

Smith, J. A. A., *p.f.c.* *lt.-col.* 1/6/57

Cuthbert, M. H., *M.B.E.*, *p.f.c.* *lt.-col.* 1/6/57

Phillips, A. V. *lt.-col.* 1/6/57

Cuthbert, H., *p.f.c.* *lt.-col.* 1/6/57

Wilton, W. B., *M.B.E.*, *M.C.* *lt.-col.* 1/10/57

Black, J. K. *lt.-col.* 1/10/57

Gray, J. R. M., *M.B.E.*, *p.s.c.* *lt.-col.* 10/10/57

Cook, L. *lt.-col.* 1/11/57

Lee, N. F. *lt.-col.* 1/11/57

Stevens, P. A., *p.f.c.* (199230) *lt.-col.* 11/2/58

Harrison, E. C., *F.C.A.*, *A.S.A.A.*, *p.f.c.* *lt.-col.* 1/3/58

Preston, J. J., *p.f.c.* *lt.-col.* 1/3/58

Davis, M. J., *p.f.c.* *lt.-col.* 1/4/58

Borthwick-Clarke, A., *p.f.c.* *lt.-col.* 1/4/58

Leibe, S. F. E., *p.f.c.* *lt.-col.* 10/4/58

Hay, I. A., *M.B.E.*, *p.f.c.* *lt.-col.* 14/4/58

Skeates, R. *lt.-col.* 11/6/58

Busby, W. R., *M.B.E.*, *M.C.* *lt.-col.* 13/8/58

Morgan, D. R., *M.B.E.*, *p.s.c.*, *p.f.c.* *lt.-col.* 1/9/58

Pilkington, J. *lt.-col.* 15/9/58

Hayes, D., *M.B.E.*, *T.D.*, *p.f.c.* *lt.-col.* 6/10/58

Chaundy, K. W. *lt.-col.* 2/1/59

Keyworth, E. A. C., *p.f.c.* *lt.-col.* 1/2/59

Goddard, C. E., *p.f.c.* *lt.-col.* 23/2/59

Wylde, N., *p.s.c.* *lt.-col.* 16/5/59

Roberts, A., *p.f.c.* *lt.-col.* 1/6/59

Matthews, R. H. *lt.-col.* 23/9/59

Moore, D. W., *M.B.E.*, *p.f.c.* *lt.-col.* 16/11/59

Saunders, C. W., *p.f.c.* *lt.-col.* 21/11/59

Holmes, C., *O.B.E.* *lt.-col.* 23/11/59

Stephens, F. T. B. *lt.-col.* 1/12/59

Paymasters.

Savage, G. O. 27/8/41
maj. 27/8/49

MacKenzie, K. L. M. (*Staff Paym.*, *2nd Class* 24/4/50) 29/1/43
maj. 27/1/51

Robson, H. P. M. (*Staff Paym.*, *2nd Class* 5/1/48) (*T/Lt.-Col.* 1/12/59) 14/12/45
maj. 14/7/53

Brading, E. W. (*Staff Paym.*, *2nd Class* 21/3/49) 14/12/45
maj. 14/5/54

Stevens, Peter A. (*Staff Paym.*, *2nd Class* 11/1/49) (216630) 14/12/45
maj. 25/3/54

Hazlewood, W. (*Staff Paym.*, *2nd Class* 11/7/49) (*T/Lt.-Col.* 9/7/59) 14/12/45
maj. 2/6/53

Pinkham, E. N. (*T/Lt.-Col.*, *Staff Paym.*, *1st Class* 24/8/59) 14/12/45

Share, C. H. (*Staff Paym.*, *2nd Class* 13/2/50) 14/12/45
maj. 8/3/54

Elliot, A. R. (*T/Lt.-Col.* 19/10/50) 14/12/45

Doodson, R. J., *p.f.c.* (*Staff Paym.*, *2nd Class* 15/12/51) 14/12/45
maj. 17/7/54

Vass, M. P. (*Staff Paym.*, *2nd Class* 6/11/50) 14/12/45
maj. 11/6/52

Maxwell, G. 14/12/45
maj. 6/7/51

Griffith, C. O. (*Staff Paym.*, *2nd Class* 1/7/51) 14/12/45
maj. 18/6/55

Sterling, D. H. (*Staff Paym.*, *2nd Class* 27/5/52) 14/12/45
maj. 27/3/55

Harris, J. K. (*Staff Paym.*, *2nd Class* 19/1/53) 14/12/45
maj. 19/9/56

Kilb, G. J., *p.f.c.* (*Staff Paym.*, *2nd Class* 27/2/52) 14/12/45
maj. 13/8/53

Stones, W., *p.f.c.* 14/12/45
maj. 22/5/54

Wem, I. F. J. C. L. 14/12/45
maj. 23/4/52

Evans, D. H., *p.f.c.* 14/12/45
maj. 22/3/57

Burgess, M. C. 14/12/45
maj. 18/11/54

Cole, T. A., *p.f.c.* 14/12/45
maj. 11/11/52

Sleeman, G. H. T. 21/5/46
maj. 13/5/54

Proctor, J. D. 25/5/46
maj. 11/11/51

Digitized by Google

Paymasters—contd.

Carey, W. R. S. 4/6/46 *maj.* 30/6/53

Dudley, G. O. L., *p.f.c.* 18/6/46 *maj.* 30/6/53

Cockburn, P. B. 26/6/46 *maj.* 22/10/52

Grimble, E., *p.f.c.* 13/9/46 *maj.* 5/8/52

King, E. A. (*T/Lt.-Col.* 17/5/54) *maj.* 22/10/46

Lee, L. D., *T.D.* (*T/Lt.-Col.* 9/6/55) *maj.* 8/4/47

Burrough, D. M. C., *p.f.c.* 23/5/47 *maj.* 10/8/51

Bayliss, W. J. 3/8/47 *maj.* 6/12/55

Hume, F. H., *p.f.c.* 13/2/48 *maj.* 4/9/53

Millington, D. H. (*Staff Paym., 2nd Class* 11/5/56) 5/3/48 *maj.* 29/6/54

Kelso, J., *M.B.E.* *maj.* 8/3/48

Shilcock, H. E. 18/6/48 *maj.* 14/10/50

Bartlett, J. L., *p.s.c.* 18/6/48 *capt.* 17/8/53

Nichols, J. F. 6/7/48 *maj.* 19/5/50

Furmedge, J. C. 6/7/48 *maj.* 23/2/52

Morris, R. J. 7/7/48 *maj.* 24/10/51

Page, D. B. 8/7/48 *maj.* 13/3/51

Cozens, F. A. 28/8/48 *maj.* 19/10/50

Macey, L. F. 1/9/48 *maj.* 23/2/56

Petty, R. E. 11/11/48 *maj.* 13/2/56

Smith, E. S. J. 17/12/48 *maj.* 12/12/55

West, F. 17/12/48 *maj.* 20/12/51

Perlam, D. L. 10/1/49 *maj.* 30/10/52

Woollcombe, E. E. 2/5/49 *maj.* 26/1/52

Gossage, A. W. 2/5/49 *maj.* 12/9/51

Johnston, T. N., *M.B.E.* 2/5/49 *maj.* 26/10/50

Dickinson, R. R. B., *p.s.c.* *maj.* 7/6/49

Smith, H. C., *M.C.* 7/6/49 *maj.* 25/1/54

Clarkson, R. D. C. 21/6/49 *capt.* 6/8/53

Fulluck, G. T., *p.f.c.* 2/8/49 *maj.* 21/12/59

Jones, J. O., *p.f.c.* *maj.* 7/11/49

Paymasters—contd.

Goldsmith, E. J., *p.f.c.* 9/11/49 *maj.* 3/6/53

Pearce, T. H. (*Staff Paym., 2nd Class* 20/8/56) 16/12/49 *maj.* 18/3/54

Mason, G. H., *p.s.c.* *maj.* 16/1/50

Townsend, S. C., *p.s.c.* *maj.* 20/1/50

Stuart, V 23/1/50 *maj.* 19/10/52

Walsh, W. G. *maj.* 3/3/50

Chapman, J. A. 3/3/50 *maj.* 2/9/52

Hull, F. R. 9/3/50 *maj.* 21/7/53

Girvan, D. A. 14/3/50 *maj.* 2/2/58

Goodman, K. N. 23/3/50 *capt.* 9/3/56

Davies, L. D. (*Staff Paym., 2nd Class* 1/4/58) 4/4/50 *maj.* 18/8/55

Stump, P. D., *p.f.c.* 18/4/50 *maj.* 4/6/54

White, C. F. G., *M.C., p.f.c.* 18/4/50 *maj.* 30/7/51

Davis, T. A. *maj.* 20/4/50

Valinder, J., *p.f.x.* 1/6/50 *maj.* 23/1/52

Clarke, B. T. S. *maj.* 8/8/50

Holland, M. A. *maj.* 8/8/50

Hood, D. O. 8/8/50 *maj.* 4/9/53

Telfer, A. S. H. 8/8/50 *maj.* 10/3/55

Barnett, C. R. S 2/10/50 *maj.* 19/12/57

Nuttall, C. G. *maj.* 2/10/50

Stubbs, V. G., *p.f.c.* 2/10/50 *maj.* 17/8/52

Fox, M. A. 2/10/50 *maj.* 27/12/53

Whitley, A. E. 2/11/50 *maj.* 25/8/52

Thompson, J. H. (*Staff Paym., 2nd Class* 15/7/57) 9/11/50 *maj.* 12/4/58

Redman, E. G., *B.E.M.* 18/1/51 *maj.* 30/6/51

Prothero, E. O., *p.s.c.* 22/1/51 *maj.* 6/12/53

Gadsden, E. J., *M.B.E.* *maj.* 14/3/51

Dirks, R. G. 14/3/51 *maj.* 22/10/52

Hamilton, F. W., *p.f.c.* 14/3/51 *maj.* 16/1/53

Dale, A. R. 14/3/51 *maj.* 30/10/54

Crooks, H. C., *p.f.c.* 15/3/51 *maj.* 5/8/53

Digitized by Google

Paymasters—contd.

Dibben, A. F.		22/3/51
	maj.	17/8/53
Dilliway, J. A.		29/3/51
	capt.	4/3/54
Giffin, J. C.		21/5/51
	maj.	2/6/53
Kemeys-Jenkin, E. M., *M.C.*	*maj.*	21/5/51
Morrison, R., *p.s.c.*		21/5/51
	maj.	7/3/58
Neale, A. C.		28/5/51
	capt.	16/2/54
Armstrong, A. P. (*Att'd S.A.S.*)		28/5/51
	capt.	21/8/56
Redwood, J. E.		28/5/51
	capt.	12/2/57
Neumark, H. J.		14/6/51
	capt.	6/5/54
Ison, A. W., *p.f.c.* (*Staff Paym., 2nd Class* 30/1/56)		9/7/51
	maj.	11/5/56
Shaw, G. W., *p.f.c.*		26/7/51
	maj.	17/8/54
Adams, C.		13/8/51
	maj.	31/10/55
Matthews-Williams, J. A.		24/9/51
	capt.	25/12/54
Duthoit, D. J. S.	*maj.*	24/9/51
Hilliard, C. M., *p.f.c.*		22/10/51
	maj.	30/12/53
Bennett, D. R. I.		19/11/51
	capt.	22/10/57
Richards, J. D., *p.f.c.*		19/12/51
	maj.	21/7/54
Fussell, S.		14/1/52
	maj.	24/1/55
Crompton, T. R.		14/1/52
	maj.	3/8/58
Cordwent, H. G. A., *M.B.E.*, *A.C.W.A.*, *p.f.c.* (*T/Lt.-Col.* 4/12/59)		14/1/52
	maj.	25/11/54
Stock, C. C.		4/2/52
	maj.	9/1/54
Bingle, B. C.		11/2/52
	capt.	2/5/57
Rooney, O. P.		7/4/52
	capt.	12/2/54
Banks, S. G., *p.s.c.*		15/5/52
	maj.	1/2/53
Castley, J. A.		15/5/52
	capt.	15/2/58
Amies, P. F. S.		16/6/52
	capt.	16/1/55
Keens, K., *T.D.*, *p.f.c.*		14/7/52
	maj.	31/10/56
Dod, F. A. S.		14/7/52
	capt.	28/6/58
Taylor W. A. H. (*Staff Paym., 2nd Class* 15/9/45)		22/9/52
	maj.	22/1/54
Exley, G. P.		22/9/52
	maj.	23/8/54

Paymasters—contd.

Ellis, D. G.		28/9/52
	capt.	2/4/57
Corner, T. W.		29/9/52
	maj.	3/11/59
Valentine, C. F.	*capt.*	20/10/52
Langley, J., *p.s.c.*, *p.l.* (*i*)		25/12/52
	maj.	29/10/58
Cullen, Q. C.		26/12/52
	capt.	23/7/58
Chattock, B. N.		8/1/53
	capt.	12/11/58
Hutchinson, C. R. G.		8/1/53
	maj.	5/5/56
Sharp, J. G.		8/1/53
	capt.	11/5/57
Oldfield, W.		13/4/53
	capt.	11/7/56
Swabey, A. B.		15/6/53
	capt.	11/8/55
Boyd, R. T., *M.B.E.*		22/6/53
	maj.	29/5/55
Stubbs, G. S.		6/7/53
	maj.	4/12/56
Hewitt, J. P.		22/7/53
	capt.	22/8/54
Cormack, D.	*capt.*	13/8/53
Kinahan, O. J., *p.s.c.*		5/10/53
	maj.	17/11/57
Caskey, W. S., *p.f.c.*		5/10/53
	maj.	22/3/59
Freemantle, A. W.		2/11/53
	maj.	18/2/57
Saunders, K.		16/11/53
	maj.	1/1/54
Randle, J. A.	*capt.*	16/11/53
Turton, P. J.		31/12/53
	capt.	26/10/59
Trafford, J. M. H. (*T/Capt.* 24/8/57)	*lt.*	23/2/54
Lodge, T. P.		25/2/54
	maj.	11/10/58
Lockhart, N. N. C.		26/4/54
	maj.	1/6/59
Mossop, M. H.		29/4/54
	capt.	26/1/58
Brenchley, P. J.		10/5/54
	capt.	27/3/59
Osbourne, A. J.		17/5/54
	capt.	4/7/55
Byrne, T. D.		30/9/54
	maj.	9/8/57
Bratley, G. A.	*capt.*	25/10/54
Andrew, W. T.		25/10/54
	capt.	20/8/58
Shaw, E. J.		17/1/55
	maj.	24/5/56
Hewgill, J. C. R.		28/2/55
	capt.	8/4/55
Cherrill, A. H.		28/2/55
	capt	19/5/58
Bott, H. F., *M.C.*		4/4/55
	maj.	16/2/58
Stoddard, P. E.		18/4/55
	capt.	13/7/58
Taylor-Smith, A.	*capt.*	25/4/55

Digitized by Google

Paymasters—contd.

Aldworth, D. M.		9/5/55
	capt.	19/3/58
Baldree, E. J. (*T/Maj.*, *Staff Paym. 2nd Class* 18/4/59)		2/6/55
	capt.	10/2/56
Alston, R. F.	*maj.*	17/10/55
Le Feuvre, H. M., *p.s.c.*	*maj.*	17/10/55
Pearson, P .N.	*capt.*	17/10/55
Perritt, W.		2/1/56
	maj.	25/6/58
Smart, N. E.		12/4/56
	capt.	11/11/56
Oddie, L.	*maj.*	12/5/56
Bland, D. W.		17/5/56
	maj.	24/8/59
Cox, C. A., *A.S.A.A.*		14/6/56
	capt.	27/1/57
Johnston, P. E.	*maj.*	17/7/56
Kemp, F. G.	*maj.*	17/7/56
Stemp, M.	*maj.*	17/7/56
Symonds, O. G.	*maj.*	17/7/56
Bromhead, J. L.	*maj.*	5/9/56
Waites, J. H.	*maj.*	5/9/56
Baxley, W. D., *M.B.E.*, *T.D.*	*maj.*	13/11/56
Innes, B. C., *M.C.*	*maj.*	13/11/56
Jarvis, J. G.	*maj.*	13/11/56
Lowe, D. E.	*maj.*	13/11/56
Pooley, C. C. B. *p.s.c.*	*maj.*	13/11/56
Richards, J. B. (411226)	*capt.*	29/11/56
Peters, A. E. R.	*capt.*	7/1/57
Bryden, J. H. A., *p.s.c.*	*maj.*	9/1/57
Burridge, E.	*maj.*	9/1/57
Howell, L. H.	*maj.*	9/1/57
Stevens, M. W.	*maj.*	9/1/57
Ward, J. A. W.	*maj.*	9/1/57
Armitage, D.	*maj.*	11/3/57
Brinton, F. T.	*maj.*	11/3/57
Palmer, G. J.	*maj.*	11/3/57
Sargeant, H. W., *p.s.c.*	*maj.*	11/3/57
Britton, F. J.	*maj.*	13/5/57
Crocker, D. C., *p.s.c.*, *f.s.*	*maj.*	13/5/57
Gofton-Salmond, R. B.	*maj.*	13/5/57
Howse, R. D., *p.s.c.*	*maj.*	13/5/57
King-Farlow, P. A. V., *T.D.*	*maj.*	13/5/57
McNeil-Smith, B. M., *p.s.c.*	*maj.*	13/5/57
Prentice, R. K.	*maj.*	13/5/57
Young, G. D. P., *p.s.c.*, G. †	*maj.*	13/5/57
Wardell, F. J. P.	*maj.*	13/5/57
Fey, G. W. J.	*capt.*	20/5/57
McCarthy, J.		20/5/57
	capt.	21/7/59
Day, C.		20/5/57
	capt.	9/10/59
Cook, G. (*T/Capt.* 21/10/58)	*lt.*	30/5/57
Humpherson, E.	*maj.*	1/7/57
Louth, P. J.		11/7/57
	capt.	26/10/55
Davey, P. A. G.		11/7/57
	capt.	2/7/58

Paymasters—contd.

Hubbard, C. B. (*T/Capt.* 17/12/59)	*lt.*	11/7/57
Eve, G. A.	*maj.*	15/7/57
Patterson, H. P.	*maj.*	15/7/57
Taylor, P. D.	*maj.*	15/7/57
Hatt, P. R.		5/8/57
	capt.	17/11/58
Benson, R.	*capt.*	8/8/57
Pollen, H. C. H.	*maj.*	30/9/57
Youngson, D. O.		30/9/57
	maj.	3/1/60
Chambers, H. J.	*maj.*	4/12/57
Dawes, R. J. M., G.	*maj.*	4/12/57
Jackson, J. L., *M.C.*, G.†	*maj.*	4/12/57
Evans, D. R.	*capt.*	21/12/57
Ireland, J. M.		21/12/57
	capt.	5/6/59
Burnett, R. A.	*maj.*	23/1/58
Gompertz, H. I. P., *p.s.c.*	*maj.*	23/1/58
Martin, P. G. F.	*maj.*	7/5/58
Austen, A. F. A., *M.C.*	*maj.*	12/5/58
Hallmark, J. A.	*maj.*	12/5/58
Howat, F. N.	*maj.*	12/5/58
Vink, K. L., *p.s.c.*	*maj.*	12/5/58
Marshall, R. H.	*maj.*	1/7/58
Marshall, W. H.	*capt.*	1/7/58
Wade, R. M. A.	*capt.*	1/7/58
Barkas, S. L., *T.D.*, G.†	*maj.*	2/9/58
Cook, A., *M.B.E.*, *M.C.*	*maj.*	2/9/58
Landells, C.	*maj.*	2/9/58
Long, G. F. D., *M.C.*, G.†	*maj.*	2/9/58
Mepsted, L. S., G.†	*maj.*	2/9/58
Stewart, G. M.	*maj.*	2/9/58
Waddingham, G. C. G.	*maj.*	2/9/58
Duncan, W. L. J.	*maj.*	3/11/58
Griffith, B. G.	*maj.*	3/11/58
Hampton, C., G., *p.l.*	*maj.*	3/11/58
Hilditch, C. O.	*maj.*	3/11/58
Johnston, H. R., *p.s.c.*	*maj.*	3/11/58
Stapleton, G. G.	*maj.*	3/11/58
Silvester, M. V.	*capt.*	31/12/58
Potter, K. C.	*lt.*	31/12/58
Case, R. T.	*capt.*	5/1/59
Fullerton, B. V. H.	*capt.*	5/1/59
Crosse, F. J. B.	*maj.*	14/1/59
Dartnall, H. R. A., *M.C.*	*maj.*	14/1/59
Ferriday, E. H.	*maj.*	14/1/59
Ray, J.	*maj.*	14/1/59
Costain, R. A.	*capt.*	25/2/59
Lewis, J. D.	*capt.*	25/2/59
Egar, R. H.	*maj.*	11/5/59
Hirst, J. R.	*maj.*	11/5/59
Dewar, A. C.	*maj.*	10/8/59
Pulzer, W., *p.s.c.*	*maj.*	10/8/59
Shaw, P.	*maj.*	10/8/59
Gibbons, J. K.	*lt.*	15/8/59
Le Lievre, P. M.	*capt.*	21/10/59
Wilmot, M. S., G.†	*maj.*	23/11/59
Stimpson, D. A., G.†	*maj.*	23/11/59
Mercer-Wilson, D. F. M., G.†	*maj.*	23/11/59
Beckhurst, V. W., *M.C.*	*maj.*	23/11/59

Digitized by Google

Assistant Paymasters.

Frisby, L. F., *M.B.E.*		17/10/41
	lt.-col.	28/1/56
Stenning, T. W.		9/4/42
	maj.	6/3/49
Brown, E. G. L.		17/5/44
	lt.-col.	12/3/57
Scott, R.		10/8/46
	maj.	23/2/49
Vallintine, R. T., *M.B.E.*		20/8/48
	maj.	18/8/49
Harman, F. J., *M.B.E.*		22/1/49
	maj.	7/12/49
Boggis, T. A. W.		24/5/49
	maj.	21/1/50
Aylin, T. W. W.		4/12/49
	maj.	10/12/49
Bone, C. R.	*maj.*	12/12/49
Plunkett, J.	*maj.*	23/2/50
Rippin, J. G. E.	*maj.*	1/3/50
Scoffham, E. A.		26/5/50
	maj.	26/4/51
Hilling, T.	*maj.*	19/7/50
Burnet, E. J., *O.B.E.*	*maj.*	7/9/50
Close, J. H. R.		11/2/51
	maj.	23/10/51
Knight, S. W. J.	*maj.*	26/6/51
Davies, T. H.		19/7/51
	maj.	6/7/52
Morley, B.		1/10/51
	maj.	2/12/57
Meaden, C. H.	*maj.*	13/10/51
Chantler, A. F. G.	*maj.*	29/2/52
Boanas, H. E.		29/5/52
	maj.	29/7/53
Pease, E.	*maj.*	1/10/52
Walker, S. R.	*maj.*	4/1/53
Drummond, R. J.		11/5/53
	maj.	19/4/54
Lydon, P. J., *M.B.E.*		26/5/53
	maj.	20/12/54

Assistant Paymasters—contd.

Chappell, E. W.	*maj.*	9/7/53
Ryan, S. F.		12/8/53
	maj.	25/2/54
Hoare, J. L.	*maj.*	12/9/53
Tasker, R.	*maj.*	29/11/53
Lees, W.	*maj.*	20/4/54
Cooper, L.	*maj.*	29/4/54
Humphreys, H.		8/5/54
	capt.	5/6/55
Gear, A. T.		1/7/54
	maj.	23/4/55
Woan, J. R.		20/8/54
	capt.	11/3/55
Hart, B. F.	*maj.*	12/12/54
Kirke, S. C.		5/1/55
	capt.	13/8/55
Cammidge, P. W.	*maj.*	28/1/56
Tennuci, C. G.		9/2/56
	maj.	18/12/56
Rapple, H. W.		25/2/56
	capt.	15/9/57
Simpson, N. M.		7/3/56
	maj.	27/6/57
Monks, E. J.		17/3/56
	capt.	19/1/57
Lowery, F. J.	*maj.*	14/4/56
Watson, F. G.	*maj.*	12/3/57
Gautier, P. L.	*capt.*	4/6/57
Halliday, E. H.	*maj.*	12/7/57
Soper, R. F., *M.B.E.*	*maj.*	1/8/57
James, L. J.	*capt.*	1/9/57
Williams, T. G. A., *M.B.E.*	*maj.*	8/1/58
Woodthorpe, J. G.	*capt.*	10/5/58
Leader, H., *M.B.E.*	*capt.*	23/9/58
Cox, H. J., *M.B.E.*	*capt.*	1/12/58
Carden, W. T.	*capt.*	9/2/59
Higson, B. W	*capt.*	15/4/59
Russell, J. T.	*maj.*	1/7/59
James, R. E	*maj.*	2/7/59

Digitized by Google

Royal Army Pay Corps—*continued*

Regular Army Short Service Officers

The first date shown is that of appointment to a Short Service Commission.

Paymasters (in order of seniority)

Bartlett, G. A.		1/12/49
	maj.	1/2/59
Leonard, J. J.		1/11/47
	capt.	23/3/52
Marsh, J. T.		1/8/48
	capt.	26/6/52
Morgan, W.		1/4/51
	maj.	1/2/59
Moore, T.		22/8/49
	capt.	21/8/53
Gilbert, A. P.	*capt.*	29/6/53
Stanton, J. C. St. J.		8/5/52
	capt.	19/12/52
Lacey, P. V.		2/5/49
	maj.	27/12/55
Troke, S. F.		20/4/54
	capt.	16/7/55
James, J.		26/7/49
	maj.	4/2/59
Taylor, H.		1/8/49
	maj.	14/11/56
Morris, J.		1/9/49
	maj.	21/1/59
Hanagan, J. T.		5/9/49
	maj.	1/12/56
Jeffrey, H. C.	*capt.*	4/10/54
O'Leary, J. J. P.		1/1/50
	maj.	27/12/54
Bellingham. H. O. J.		1/3/50
	maj.	4/9/56
Wilkins, R. C.		15/9/52
	capt.	5/6/55
How, W., *M.B.E.*	*capt.*	12/3/51
Burnett, H. C.		13/3/51
	maj.	18/3/58
Smith, G., *M.M.*	*capt*	12/3/51
Shaw, J. F.		12/2/52
	maj.	30/4/56
Beedham, J.		5/1/53
	capt.	28/2/56

Paymasters (in order of seniority)—contd.

Hanson, J. H.		12/7/54
	capt.	4/3/58
Howson, H. F.	*capt.*	24/3/53
Lee-Smith, C.	*capt.*	16/6/53
Dukes, W. S.		16/6/52
	capt.	3/4/57
Brodie, W.		10/1/55
	capt.	27/8/58
Foskett, W. J.		10/1/55
	capt.	10/11/58
Selwood, E. E.		3/1/53
	capt.	3/1/59
Cox, E. D.		9/1/56
	capt.	26/1/59
Condron, T. R.	*capt.*	13/7/53
Graham, M. G.		30/8/53
	capt.	26/11/59
Morris, J.		4/7/56
	capt.	30/10/59
Barclay, G. G.		10/1/55
	capt.	13/9/59
Bryant, H.	*lt.*	9/1/56
Darby, J., *M.B.E.*		12/7/54
	maj.	7/2/55
Martin, F. R. H. (*T/Maj.* 30/12/58)		12/7/54
	capt.	10/12/54
Jones, L. B.		4/10/54
	capt.	12/6/55
Fairclough, A. (*T/Capt.* 16/6/58)	*lt.*	18/12/54
Sedman, F. P.		10/1/55
	capt.	12/3/56
Glenny, F. B.		10/1/55
	capt.	14/1/55
Brett, R. C.	*capt.*	8/2/55
Jervis, R. E.		12/4/55
	capt.	16/5/58
Evans E. M. (99271)		17/4/55
	maj.	4/3/58
Watson, C. E.	*capt.*	17/4/55

Digitized by Google

***Paymasters (in order of seniority)*—contd.**

Corner-Walker, A. M. J.	*lt.*	18/6/55
Kinsman, J. F., *T.D.*	*capt.*	4/7/55
Rogerson, G. A.		4/7/55
	capt.	29/3/56
Onions, J. M.	*capt.*	18/7/55
Oakley, L. C.	*capt.*	11/10/55
Stokes, G. E.	*capt.*	11/10/55
Earle, R. E.	*lt.*	15/10/55
Thorneycroft, J. F. (*T/Capt.* 5/1/59)	*lt.*	30/12/55
Fryer, R. H.	*capt.*	9/1/56
Hill, F. J.	*capt.*	17/1/56
Hall, D.	*lt.*	10/3/56
Blackmore, E. W.	*capt.*	9/7/56
Robey, D. L. (*T/Capt.* 1/9/59)	*lt.*	4/8/56
Ramsey, R. D.	*lt.*	6/10/56
Rihan, M. E.	*capt.*	9/1/57
Fitzgerald, J. H.		9/1/57
	capt.	5/4/58
Pearson, M. H.	*capt.*	11/3/57
Jupp, J. C.	*capt.*	15/7/57
Le Gresley, R. DeL.	*capt.*	15/7/57
Rowland, D. T. R.	*capt.*	15/7/57
Proctor, M.	*lt.*	16/9/57
Thompson, J. E.	*capt.*	30/9/57
Trotter, W. R.	*lt.*	1/10/57
Sumner, J. E.	*lt.*	11/10/57
Burnside, L. R.	*capt.*	23/1/58
Borrino, S. P.	*capt.*	6/4/58
Fryer, F. H.	*maj.*	12/5/58
Potts, J. H.	*capt.*	12/5/58
Lampard, D. J. W.	*capt.*	2/9/58
Bowen, B. M.	*lt.*	1/10/58
Rawles, D. S.	*lt.*	15/10/58
Miller, G. H.	*lt.*	14/2/59
Smith, A. M., *A.C.A.* (*T/Capt.* 1/8/58)	*lt.*	1/4/59
Graley, B. G. A.	*lt.*	2/4/59
Jones, S. J. G.	*lt.*	18/4/59
Milne, G. MacD., *C.A.*	*lt.*	29/9/59
Gransbury, G. A.	*lt.*	10/10/59
Makin, J. D.	*lt.*	11/10/59
Ward, B. H.	*lt.*	21/10/59
Menzies, A.	*lt.*	9/1/60

2nd Lieutenants.

Chapman, N. A. L., *A.C.A.* (*T/Capt.* 1/11/59)		30/6/58
Packer, W. A., *A.C.A.*		30/6/58
Rintoul, A. L., *C.A.*		30/6/58
Edwards, M. G. H., *B.A.*		17/11/58
Halpern, T. L.		17/11/58
Tomkins, P. G. L., *A.C.A.*		17/11/58
Myles, B. R. P.		6/7/59
Burnley, C. J., *A.C.A.*		6/7/59
Hill, D. L., *A.C.A.*		6/7/59
Dawson, P. F., *A.C.A.*		6/7/59
Jinks, D., *A.C.C.A.*		6/7/59
Sloan, W. T., *C.A.*		6/7/59
Bunney, D.		5/12/59
O'Connor, L. D.		5/12/59

Assistant Paymasters.

Mackreth, R. W.		1/10/46
	maj.	18/12/52
Reynolds, H. W.		1/7/47
	maj.	12/3/52
Coles, W. T. C., *M.B.E.*		26/5/53
	capt.	13/5/56
Owen, E.		26/5/53
	capt.	31/1/55
Robinson, W. F.		26/5/53
	capt.	7/7/56
Ward, A. G., *M.B.E.*		26/5/53
	capt.	13/7/57
Weatherall, J. D.		26/5/53
	capt.	13/2/56
Bamforth, F.		2/7/56
	capt.	15/5/58
Newman, A. E. J.		26/5/57
	capt.	18/6/59
Johnston, W. G.		4/6/57
	capt.	26/7/59

Digitized by Google

Royal Army Pay Corps—Regular Army Short Service Officers—*continued*

Extended Service Officers.

***Paymasters* (*in order of seniority*).**

Leggett, L. A., *T.D.*	*maj.*	1/10/46 14/9/52
Howard, J. W. (*Staff Paym.* 26/4/57)	*maj.*	1/10/46
Young, C. L. H., *O.B.E.* (*T/Lt.-Col., Staff Paym. 1st Class* 2/1/51)	*maj.*	1/10/46
Jones, E. W.	*maj.*	1/10/46 8/2/53
Marriott, A. W.	*maj.*	1/1/47 24/2/53
Hutchinson, F. W. E. (*Staff Paym., 2nd Class* 14/4/52)	*maj.*	1/1/47 6/8/53
Lane, G. A.	*maj.*	1/1/47 23/12/53
Lock, K. A. C.	*maj.*	1/1/47 24/5/54
Martin, A. J.	*maj.*	1/12/48 13/9/54
Larner, E. J.	*maj.*	1/9/48 18/10/54
Poole, A.	*maj.*	1/1/47 15/11/54
Sarler, E. C.	*maj.*	1/3/47 15/11/54
Jenkins, J. W. H.	*maj.*	1/10/46 13/12/54
Holt, V. M. T.	*maj.*	1/10/46 18/2/55
Pell, R. W.	*maj.*	1/10/46 20/12/55
Snow, P. G., *M.B.E.*	*maj.*	1/10/46 10/7/59
Davies, C.	*capt.*	1/10/46 1/2/49
Cave, G. J. G.	*maj.*	1/10/46 1/2/56
Day, R. H.	*maj.*	1/1/47 6/3/56
Bowen, W. G.	*maj.*	1/1/47 16/7/57
Jones, C. E.	*maj.*	1/5/47 10/4/56
Rea, J. H.	*capt.*	1/3/47 22/12/49
Woodward, W. S.	*maj.*	1/3/49 21/1/57
Townsend, H. J.	*maj.*	1/1/47 2/8/54
Weston, J. C.	*maj.*	1/3/47 25/2/57
Pappadakis, E.	*maj.*	1/1/47 12/6/54
Williams, A. A. J.	*capt.*	1/10/46 30/7/50
Nicholson, C. W.	*maj.*	1/1/47 26/8/57
Shaw, L. G.	*capt.*	1/5/48 26/8/50

***Paymasters* (*in order of seniority*)—contd.**

Terry, G. J.	*maj.*	1/10/46 10/7/56
Stark, W. D.	*maj.*	1/5/47 24/1/55
Chambers, G. G.	*maj.*	2/9/46 23/1/54
Gordon, A. L. (*Staff Paym., 2nd Class* 16/9/50)	*maj.*	1/10/46 13/1/58
Stevenson, J.	*maj.*	2/9/46 15/1/58
Bracewell, R. C.	*maj.*	1/1/47 13/1/58
Mabon, T.	*maj.*	1/7/49 20/11/56
Hurst, H.	*capt.*	1/1/47 7/4/51
Devenish, G. M.	*capt.*	1/1/47 18/5/51
Exton, J. A.	*capt.*	1/1/47 18/5/51
Chapman, F. J., *M.B.E.*	*maj.*	9/7/51 4/11/54
Vaal, G. F.	*capt.*	1/10/46 28/5/51
Marshall, S. A.	*capt.*	1/3/47 30/6/51
Rapson, L. J.	*maj.*	1/4/49 14/7/58
Statton, G.	*capt.*	1/10/46 16/7/51
Teare, W. D. L.	*capt.*	1/10/46 16/6/48
Kester, J. W.	*capt.*	1/1/47 28/7/51
Thomas, W. B.	*capt.*	1/10/46 28/7/51
McDonald, D. R.	*capt.*	1/5/48 1/8/51
McDonald, L.	*maj.*	24/9/51 20/2/57
English, W. D.	*maj.*	1/1/47 29/8/58
Wilson, W.	*capt.*	1/3/47 29/8/51
Willsher, R. E.	*maj.*	1/4/49 10/7/59
Bedford, R. T.	*maj.*	1/1/47 5/11/58
Whittle, H. J. R.	*capt.*	1/1/47 12/9/51
Dowty, E. G.	*maj.*	1/5/47 12/9/58
Fry, F. G.	*capt.*	1/7/47 12/9/51
Hardie, R.	*maj.*	1/1/47 12/9/58

Digitized by Google

Royal Army Pay Corps—Regular Army Short Service Officers—*Extended Service Officers*—continued

Paymasters (in order of seniority)—contd.

Leech, T. E.		1/1/47
	maj.	20/5/54
Marshall, D. C.		1/1/47
	maj.	12/9/58
Russell, G. H.		1/10/46
	maj.	12/9/58
Phoenix, H. H.		1/1/49
	maj.	26/9/58
Fox, D. W.		1/3/47
	capt.	26/9/51
Powell, V.		1/3/47
	maj.	1/10/58
Greenway, W. T.		1/1/47
	capt.	7/10/51
Allen, L.		1/3/48
	capt.	10/10/51
Christian, J. V.		1/10/46
	maj.	10/10/58
Cox, S. R.		1/1/49
	capt.	10/10/51
Pallister, W. J.		1/10/47
	maj.	24/3/57
McShane, J.		1/10/46
	capt.	24/10/51
Woods, A.		1/4/49
	maj.	16/5/56
Woods, E.		1/12/48
	maj.	16/5/56
Spicer, F. W. A.		1/4/49
	capt.	1/11/51
Bedford, A.		20/7/49
	capt.	5/11/51
Walker, F. C.		1/2/49
	maj.	21/11/58
Parrott, W. F.		1/1/49
	capt.	21/11/51
Southern, J. C.		1/1/47
	capt.	22/12/51
Pearce, S. S. G.		1/10/46
	capt.	1/2/52
North, S.		1/1/42
	maj.	1/3/59
Pearce, A. T.		1/10/47
	capt.	5/8/52
West, F. G.	*capt.*	4/1/54
Ayton, C. W.		1/4/49
	capt.	15/3/52
Evans, H. G. E.		1/4/49
	capt.	16/3/52
Brookes, H.		1/1/47
	capt.	20/3/52
Windsor, R. F.		1/1/47
	capt.	23/3/52
Kitney, R. D.		1/4/49
	maj.	19/11/56

Paymasters (in order of seniority)—contd.

Coates, C. B.		1/1/49
	capt.	1/4/52
Colbeck, J.		1/10/47
	capt.	17/4/52
Pretty, G. W.		1/12/48
	maj.	1/4/59
Hitchcock, W. H.		1/6/49
	maj.	16/4/59
McArthur, T.		1/1/47
	capt.	17/4/52
Tresidder, L. M.		1/4/49
	capt.	14/5/52
Tibbey, D. P.		1/11/47
	capt.	5/6/52
Wright, A. S.		1/1/47
	capt.	5/6/52
Johnstone, S.		1/8/48
	capt.	26/6/52
Nutter, J. H.		1/4/49
	capt.	26/6/52
Sullivan, T. T.		1/10/46
	capt.	26/6/52
Wood, F.		1/10/47
	capt.	17/7/52
Williams, C.		2/2/49
	capt.	18/6/52
Teale, W. A.		1/5/49
	capt.	18/8/52
Ratchford, P.		1/4/49
	capt.	30/11/52
Archibald, R. P.		1/7/49
	capt.	15/8/53
Sheppard, K. W.		26/9/49
	maj.	12/6/56
Underwood, R. A.		1/5/49
	capt.	17/9/52
Saunders, A. C.		1/9/48
	capt.	8/1/54
Erickson, J. L.		1/1/49
	maj.	14/12/53
Impens, G. L.		4/1/54
	capt.	2/4/54
Spooner, L. R.		1/7/51
	capt.	14/11/53
Taylor, G.		24/9/51
	capt.	8/2/53
Rowe, R. L.		1/6/49
	maj.	9/5/57
Harrison, H.		1/6/49
	capt.	6/9/52
Yates, R. S. C., *M.B.E*		11/7/49
	maj.	1/2/54
Williams, A. M., *p.s.c.*		19/7/49
	maj.	20/4/53
Summors, M.		1/8/49
	maj.	17/6/57
Wilton, E. L.		29/8/49
	capt.	3/4/53

Digitized by Google

Royal Army Pay Corps—Regular Army Short Service Officers—*Extended Service Officers*—continued

Paymasters (in order of seniority)—contd.

Clark, N. G.		22/8/49
	maj.	27/3/57
Mears, G. T.		7/9/49
	maj.	22/8/54
Clarke, J. W., *E.R.D.*		1/10/49
	maj.	15/6/52
Perkins, A.		1/10/49
	maj.	1/2/59
Collins, G. R. V.		1/10/49
	maj.	6/3/57
Gray, R.		27/10/49
	maj.	12/12/56
John, W. H., *M.M.*		1/11/49
	maj.	16/7/58
Dover, J. F., *T.D.*		28/11/49
	maj.	18/12/55
Wood, A. N.	*capt.*	1/12/49
Newall, J. V.		30/12/49
	maj.	27/8/54
Haward, F. A. R.		1/1/50
	maj.	19/12/52
Cheffins, R. A. J., *M.C.*		1/1/50
	maj.	1/10/52
Dean, J. C.		1/2/50
	maj.	16/11/52
Allnutt, R. F.		1/2/50
	maj.	15/7/58
Pook, W. T.	*capt.*	28/2/50
Stewart, G.		1/3/50
	maj.	14/12/54
Crossey, J. P.		1/3/50
	capt.	13/7/53
Roberts, L.	*capt.*	14/3/50
Drake, C. E., *M.C.*		1/4/50
	maj.	25/7/54
Cox, A. G.		22/4/50
	maj.	10/2/53
Young, W.	*capt.*	23/4/50
Urquhart, W H.		24/4/50
	maj.	19/7/56
Jones, N. E.		1/5/50
	capt.	22/2/53
Jones, J. G.		5/6/50
	maj.	15/11/54
Hampton, W. G.		1/7/50
	maj.	22/10/52
Taylor, W. F.		1/11/50
	maj.	21/2/55
Shearer, J. C.		8/11/50
	maj.	22/6/53
Atkins, N. H.	*capt.*	8/11/50
De Sevin, D. F.		16/5/51
	capt.	20/5/55
Bones, R. A.		10/1/55
	capt.	3/1/57

Paymasters (in order of seniority)—contd

Tyson, W. S.		15/1/51
	maj.	21/11/58
Maxted, J.	*capt.*	15/1/51
Brown, A. R. H.		15/2/51
	maj.	26/12/53
Byfield, S. G.		15/4/51
	capt.	21/9/53
Lovell-Butt, H. F.		14/7/51
	maj.	10/10/57
Ashwood, H. W.		13/3/51
	maj.	16/9/58
Ashton, K., *T.D.*		14/6/51
	maj.	23/11/52
Parkinson, S.		21/8/51
	maj.	21/11/54
Phillips, H. W.	*capt.*	21/8/51
Meakes, F. C.	*capt.*	21/8/51
Orme, E. J.		21/8/51
	maj.	5/11/56
Hodkinson, C. H., *M.B.E.*	*capt.*	21/8/51
Hamlet, J. A.	*capt.*	21/8/51
Groom, W. F.		21/8/51
	maj.	1/5/56
Crompton, G.	*capt.*	21/8/51
Sellwood, N. A.	*capt.*	21/8/51
Southwell, R. G.	*capt.*	21/8/51
Bingham, R. H.	*capt.*	21/8/51
Berker, L.		24/9/51
	capt.	14/2/56
Cassidy, J. D.		24/9/51
	capt.	20/3/52
Clifford, R.		24/9/51
	capt.	19/2/54
Lutton, W. C.		24/9/51
	maj.	23/7/59
Radcliffe-Genge, F. E.		24/9/51
	capt.	12/11/54
Watson, H. E.		24/9/51
	capt.	25/7/53
Whale, R. P.		24/9/51
	capt.	18/4/55
Shelley, N. G.	*capt.*	9/10/51
Green, B. M.		9/10/51
	maj.	11/12/53
Townson, F. E., *M.B.E.*		9/10/51
	maj.	27/4/54
Griffin, M.	*capt.*	9/10/51
McLachlan, J.	*capt.*	9/10/51
Frost, J.		9/10/51
	maj.	24/8/53
Swain, F. W., *T.D.*		12/11/51
	maj.	10/7/58
Cooke, H. C. L'O.	*capt.*	24/12/51
Delves, N. H.		24/12/51
	maj.	14/9/56
Scott, A. W.	*capt.*	24/12/51
Hassall, B.		24/12/51
	capt.	30/7/52

Digitized by Google

Royal Army Pay Corps—Regular Army Short Service Officers—*Extended Service Officers*—continued

***Paymasters* (*in order of seniority*)—contd.**

Passmore, B.	*capt.*	24/12/51
Walker, J. M.		14/1/52
	capt.	1/7/54
Lowe, E. A. S.		12/2/52
	maj.	5/9/52
MacDonald, J		12/2/52
	maj.	26/12/53
Wilkes, J. A., *T.D.*		12/2/52
	maj.	17/2/56
Sinclair, R. H. S., *M.C.*		12/2/52
	maj.	29/5/56
Elliott, W. J. J.		12/2/52
	maj.	3/8/56
Bullock, D.		12/2/52
	maj.	4/12/56
Carey, B. D., *M.C.*		17/3/52
	maj.	30/3/59
Brummell, H. G., *E.R.D.*, *p.s.c.*		24/3/52
	maj.	4/8/57
Puleston, D. F., *M.C.*, *A.A.C.C.A.*		24/3/52
	maj.	13/10/58
Blockley, F. E. T.		24/3/52
	maj.	18/11/59
Phillips, H. B., *T.D.*		16/6/52
	maj.	30/1/58
Turrell, J. R.		24/6/52
	maj.	28/1/57
Crossley, J.	*capt.*	24/6/52
Connor, D. G.		27/7/52
	maj.	10/11/56
Church, J. W. F.		9/9/52
	maj.	14/10/53
Kirkpatrick, J., *M.C.*		1/10/52
	maj.	23/3/56
Merchant, P. P. H.		15/9/52
	maj.	30/4/59
Haynes, A. H.		23/9/52
	maj.	2/10/53
Monington, L. C.	*capt.*	23/9/52
Rogerson, H. M.		23/9/52
	maj.	16/5/56
Bloxham, A.	*capt.*	23/9/52
Davies, W. A. T.	*capt.*	23/9/52
Wilkinson, S. R.	*capt.*	23/9/52
Dingle, G. H.		15/9/52
	maj.	5/6/54
Coates, B., *T.D.*		20/10/52
	maj.	24/1/58
MacDonald, W. E.		4/11/52
	maj.	7/8/56
Darbyshire, G. M., *T.D.*		16/11/52
	maj.	16/7/55
Hayes, L. A. W.		22/12/52
	maj.	30/5/55
Blanch, H. C.	*capt.*	22/12/52

***Paymasters* (*in order of seniority*)—contd.**

Lyons, A. J.		22/12/52
	maj.	13/3/56
Purvis, E. H.		22/12/52
	maj.	27/6/57
Briody, M., *M.B.E.*	*capt.*	22/12/52
Wellings, W.	*capt.*	22/12/52
Moocock, W. T.		14/3/53
	capt.	14/3/59
Moon, R. W. S.		5/4/53
	maj.	18/1/57
Elliott, A. C. E.		5/4/53
	maj.	29/5/56
Hamer, J. H.	*capt.*	5/4/53
Adamson, A. N.		2/6/53
	maj.	15/7/58
Ingrey, S.		2/6/53
	capt.	20/7/53
Cranshaw, H.		29/6/53
	maj.	5/10/58
Redford, P. H.	*capt.*	20/7/53
Browning, E. W	*capt.*	28/9/53
Burk, E. L.		6/10/53
	maj.	6/11/57
Tilley, E. W.	*capt.*	6/10/53
Cunningham, J. W.	*capt.*	3/5/55
Payne, G. E.		6/10/53
	capt.	6/10/57
Coyte, C. W.	*maj.*	5/1/54
Phillips, J. S. P.		5/1/54
	maj.	6/1/54
Cairns, J.		5/1/54
	maj.	29/1/58
Graham, A. K.	*capt.*	5/1/54
Hind, A. K., *T.D.*		5/1/54
	maj.	29/3/56
Ody, W. H. M.	*capt.*	5/1/54
Page, G. J.	*capt.*	5/1/54
Rogerson, J. K. H., *T.D.*		5/1/54
	maj.	13/4/59
Sneesby, D. J.	*capt.*	5/1/54
Sarjeant, J. W. F., *p.s.c.*		5/1/54
	maj.	10/5/54
Everest, A. G.		12/1/54
	maj.	29/1/58
Burt, F. S.	*capt.*	11/4/54
McDonald, R. B. S		11/4/54
	maj.	28/7/56
Reed, T. D.	*capt.*	11/4/54
Rimmer, B. J.	*maj.*	11/4/54
Moverley, T. V. H.		25/5/54
	maj.	18/2/55
Murray, J. E.		25/4/54
	maj.	6/3/55
Smeathers, H.	*capt.*	12/6/54
Findlay, J.	*capt.*	22/6/54
Rockett, E. J. F., *T.D.*	*capt.*	12/7/54

Digitized by Google

Paymasters (in order of seniority)—contd.

James, G. V.		19/7/54
McLaren, J. R.	*capt.*	29/10/55
Anastasi, H. F.	*lt.*	24/7/54
		26/7/54
Dent, G. T.	*maj.*	17/9/55
Ewart, R.	*capt.*	26/7/54
Corker, R. F.	*capt.*	4/10/54
Buchanan, G.	*capt.*	4/10/54
Cunningham, D. P. I., *M.C.*	*capt.*	19/10/54
		10/1/55
Sherrington, L. J., *E.R.D.*	*capt.*	25/9/57
Evans, E. M. (258078)	*maj.*	11/1/55
		11/1/55
Lyons, F. J.	*maj.*	19/12/55
Chambers, A. H.	*capt.*	11/1/55
Oxley, F. V.	*capt.*	13/3/55
Downey, M. C. L.	*maj.*	17/4/55
		17/4/55
Rook, H. F.	*maj.*	26/6/59
Marshall, J. J.	*maj.*	17/4/55
Mott, P. S.	*capt.*	17/4/55
Axtell, A. W.	*capt.*	17/4/55
Barnes, R. S. W.	*capt.*	18/7/55
Peters, L. T. W.	*capt.*	18/7/55
Stabback, W. H., *T.D.*	*capt.*	18/7/55
		18/7/55
Farley, E. C.	*maj.*	6/8/56
		18/7/55
Peckham, D. G.	*maj.*	28/5/58
Smith, S.	*capt.*	18/7/55
		18/7/55
Williamson, T. K.	*maj.*	20/3/56
Boys-Stones, R.	*capt.*	18/7/55
Jenner, R. E.	*capt.*	18/7/55
Sharp, L. J.	*capt.*	11/10/55
		11/10/55
Williams, H. R.	*maj.*	20/1/59
Wood, L. J.	*capt.*	11/10/55
Campbell, J. F., *M.B.E.*	*capt.*	11/10/55
Curry, R. G., *T.D.*	*maj.*	11/10/55
Evans, J. W., *M.C.*	*capt.*	11/10/55
Meakins, P. D. W.	*capt.*	11/10/55
Hamilton, S. C.	*capt.*	11/10/55
		11/10/55
Smith, A. W.	*maj.*	6/11/58
Newman, R. J.	*capt.*	11/10/55
James, H.	*capt.*	22/11/55
Grant, A. F.	*capt.*	7/1/56
Grant, C.	*capt.*	17/1/56
Smith, L. G.	*capt.*	17/1/56
Wakeman, H. J.	*capt.*	17/1/56
		17/1/56
Vian, G. D. S., *T.D.*	*maj.*	10/7/59
Perrin, A. G.	*maj.*	17/1/56
Evans, A. G.	*capt.*	17/1/56
		17/1/56
Dudley, L. G.	*capt.*	27/5/56
Appleton, A. F.	*capt.*	5/3/56
Burnett, R. M.	*capt.*	16/4/56
Baker, R. D.	*capt.*	16/4/56
Darnelle, J. R.	*capt.*	9/7/56
	maj.	9/7/56

Paymasters (in order of seniority)—contd.

Meredith, G.	*maj.*	9/7/56
Schofield, H. W.	*maj.*	9/7/56
Walker, B. P. M.	*capt.*	9/7/56
Lungmuss, D. R.		9/7/56
	capt.	17/4/58
Clewes, A.	*maj.*	17/7/56
Edwards E. J.	*maj.*	17/7/56
Green, P. G. F.	*maj.*	17/7/56
Nicoll, E. A. S., *T.D.*	*maj.*	17/7/56
Dangerfield, S. G.	*capt.*	17/7/56
Gillett, W.	*capt.*	17/7/56
Higgens, L., *T.D.*		17/7/56
	maj.	11/6/57
Smith, J. McG.	*capt.*	17/7/56
Brooke, C. W.	*maj.*	5/9/56
Hicks, R. T. D., *T.D.*	*maj.*	5/9/56
Coates, D. J.	*capt.*	5/9/56
Edmonds, A. McL., *M.C.*, *T.D.*	*maj.*	13/11/56
Crombie, E. V.	*maj.*	13/11/56
Duncombe, J. W.	*maj.*	13/11/56
Sanderson, E. S.	*maj.*	13/11/56
Stanford, A. M.	*maj.*	13/11/56
Elsey, G. C.		13/11/56
	maj.	13/11/59
Brunner, J. E. R.	*capt.*	13/11/56
Lunn, L. A.	*capt.*	13/11/56
Fisher, H.	*maj.*	9/1/57
Skelcher, A. C. K., *M.B.E.*, *p.s.c.*	*maj.*	9/1/57
Edwards, D. B.	*capt.*	9/1/57
Lodge, F.	*capt.*	9/1/57
Simcox, G. L., *M.C.*, *T.D.*	*capt.*	9/1/57
Davies, O. R.	*maj.*	11/3/57
Gregory, J. W.	*maj.*	11/3/57
Lott, L. A. J.	*maj.*	11/3/57
Robertson, G. P.	*maj.*	11/3/57
Turnbull, N.	*maj.*	11/3/57
Worne, J. D.	*maj.*	11/3/57
Desborough, T. H.	*capt.*	11/3/57
Dobson, G. P.	*capt.*	11/3/57
Dwyer, D. F., *D.C.M.*	*capt.*	11/3/57
Edwards, G.	*capt.*	11/3/57
Normington, B.	*capt.*	7/4/57
Biggs, R. A.	*maj.*	13/5/57
Kempton, D. C.		13/5/57
	maj.	7/9/58
Turnbull, J., *M.C.*, *T.D.*	*maj.*	13/5/57
Barker, H., *M.B.E.*	*maj.*	15/7/57
Smith, J. N.	*capt.*	15/7/57
Whitehouse, H.	*capt.*	15/7/57
Underwood, W.	*maj.*	30/9/57
Reeve, E. E.	*capt.*	4/12/57
Bush, W. T. W.	*capt.*	1/1/58
Lawrie, W. P.	*capt.*	1/1/58
Bridgland, P. C. A.	*maj.*	12/5/58
Shute, L. A. J.	*maj.*	12/5/58
Wilkinson, F.	*maj.*	12/5/58
Facer, V. G.	*capt*	12/5/58
McHutchon, C. W. M.	*capt.*	12/5/58
Meadows, J. H.	*capt.*	12/5/58
Osborne, N.	*capt.*	12/5/58
Cable, J. G., *i.o.o.*	*capt*	2/9/58
Quick, S. A.	*maj.*	10/8/59

Digitized by Google

Royal Army Pay Corps—*continued*

Regular Army National Service Officers

2nd Lieutenants.

Bain, N. C., *A.C.A.*	30/6/58
Campbell, C. J., *A.C.A.*	30/6/58
Fraser, J. G., *A.C.A.* (*T/Capt.* 17/1/59)	30/6/58
Gaynor, J. H. F., *A.C.A*	30/6/58
Harper, P. J., *A.C.A.*	30/6/58
Middleton, P. E.	30/6/58
Scully, R. McD., *C.A.*	30/6/58
Stephen, R. McG., *C.A.*	30/6/58
Taylor, D. M., *A.C.A.* (456891)	30/6/58
Tod, A. N., *A.C.A.*	30/6/58
Wood, M. C., *A.C.A.*	30/6/58
Cooper, J. L.	23/8/58
Crook, R. L.	23/8/58
Davidson, N. C. M.	23/8/58
Day, C. C., *A.C.A.*	20/9/58
Emery, M. P., *A.C.A.*	20/9/58
Miles, L. C., *A.C.A.*	20/9/58
Benbow, J. A., *A.C.A.*	18/10/58
Sugden, R., *A.C.A.*	18/10/58
Bambridge, A. M.	15/11/58
Davies, J. C., *A.C.A.*	15/11/58
Enticknap, G. D., *A.C.A.*	15/11/58
Wharrie, D. M., *A.C.A.*	15/11/58
Betts, D. R., *A.C.A.*	17/11/58
Dingley, J. B., *A.C.A.*	17/11/58
Galbraith, B. B. (*T/Capt.* 11/5/59)	17/11/58
Glayzer, D. T. (*T/Capt.* 20/7/59)	17/11/58
Gordon, J., *C.A.*	17/11/58
Hoseason, B. A. H., *A.C.A.*	17/11/58
Mansfield, B. D. F., *A.C.A.* (*T/Capt.* 20/7/59)	17/11/58
Richardson, M. C., *C.A.*	17/11/58
Sandison, J. S., *A.C.A.*	17/11/58
Stevenson, J. B., *A.C.A.*	17/11/58
Tomlinson, A. P., *A.C.A.*	17/11/58
Whisker, J. M.	17/11/58
Wise, C. A., *A.C.A.*	17/11/58
Wood, A. G. D., *A.C.A.*	17/11/58
Ashton, R. A., *A.C.A.*	13/12/58
Chapman, J., *A.C.A.*	13/12/58
Evans, A. H., *A.C.A.*	13/12/58
Jordan, J. O. P., *A.C.A.*	13/12/58
Parker, C. D., *A.C.A.*	13/12/58
Connelly, G. K.	17/1/59
Harrison, J., *A.C.A.*	17/1/59
Hoing, R. C., *A.C.A.*	17/1/59
Ashton, D. J., *A.C.A.*	14/2/59
Gorman, T., *C.A.*	14/2/59
Gray, J. T. W.	14/2/59
Harper, T. J., *A.C.A.*	14/2/59
Harrison, R. J.	14/2/59
Martin, I. D., *A.C.A.*	14/2/59

***2nd Lieutenants*—contd.**

Noakes, H. E.	14/2/59
Bourn, A. M., *A.C.A.*	14/3/59
Bennigsen, C. F., *A.C.A.*	14/3/59
Finlinson, C. C.	18/4/59
Obree, R. J. H.	18/4/59
Brayshaw, M. S., *A.C.A.*	16/5/59
Pilkington, J. B.	16/5/59
Pybus, K.	16/5/59
Ross, S. M.	16/5/59
Strickland, M. C. B.	16/5/59
Guess, M. J.	13/6/59
Murray, R. S.(*T/Capt.* 15/7/59)	13/6/59
Lamb, P.	13/6/59
Mather, P. J.	13/6/59
Rice, C.	13/6/59
Wood, B. J.	13/6/59
Borrett, J. E. (*T/Capt.* 21/9/59)	11/7/59
Tytherleigh, C., *A.C.A.*	15/8/59
Ellison, D. M., *A.C.A.*	15/8/59
Ash, E. B., *A.C.A.*	15/8/59
Curzon-Thompson, R. H. L., *A.C.A.*	15/8/59
Fleetwood, D. G.	15/8/59
Ablett, J. R., *A.C.A.*	15/8/59
Mathison, W. H. G., *C.A.*	15/8/59
Bingham, D. E., *A.C.A.*	15/8/59
Cowlishaw, A., *A.C.A.*	15/8/59
Canton, C. P.	15/8/59
Lowe, W. R., *A.C.A.*	15/8/59
Robbins, P. A., *A.C.A.*	12/9/59
Scott, W. E. R. (*T/Capt.* 4/11/59)	12/9/59
Smith, A.	12/9/59
Smith-Wright, R. D., *A.C.A.*	12/9/59
Terras, A. M., *A.C.A.*	12/9/59
Wheeldon, T. R., *A.C.A.* (*T/Capt.* 25/10/59)	12/9/59
Beagent, D. J., *A.C.A.*	12/9/59
Bell, R. A.	12/9/59
Booth, E., *A.C.A.*	12/9/59
Dowdy, M. J.	12/9/59
Evans, C. D., *A.C.C.A.*	12/9/59
Knight, I. J.	12/9/59
Palmer, S.	12/9/59
Pyne, F. G.	12/9/59
Marshall, K. R. P., *A.C.A.*	10/10/5
Mayo, J. C., *A.C.A.* (*T/Capt.* 4/11/59)	10/10/59
Silvester, P., *A.C.A.*	10/10/59
Weeks, G. P., *A.C.A.*	10/10/59
Ballantyne, R. L., *A.C.A.* (*T/Capt.* 1/12/59)	7/11/59
Abbott, J.	7/11/59
Dash, C. G. T.	7/11/59
Burns, J. A.	5/12/59
Stone, T. J.	9/1/60

Digitized by Google

Royal Army Pay Corps—*continued*

Army Emergency Reserve

Paymasters.

Maloney, P. D., *E.R.D.*		13/4/43
	maj.	20/3/57
Wenban, F. T., *E.R.D.*		17/4/43
	maj.	1/2/54
Henry, J. C. L., *E.R.D.*		22/4/43
	maj.	1/2/54
Moss, R., *E.R.D.*		14/11/43
	maj.	6/2/58
Brimad, C.	*maj.*	23/5/44
Muir, A.	*capt.*	1/6/44
Lupton, D. H. K., *E.R.D.*		6/6/44
	maj.	12/3/57
Day, N., *E.R.D.*		9/6/44
	maj.	12/3/57
Haynes, F. T., *E.R.D.*		29/8/44
	maj.	12/3/57
Lee-Cann, W. D., *E.R.D.*		1/9/44
	maj.	12/1/59
Geddes, G. A.		17/9/44
	maj.	12/3/57
Charley, R. W. F., *E.R.D.*		26/9/44
	capt.	1/1/55
Neale, N. J., *E.R.D.*		13/10/44
	maj.	12/1/59
Howard, R. C., *E.R.D.*		24/10/44
	maj.	6/2/58
Delafield, G. D., *E.R.D.*		16/1/45
	maj.	6/2/58
Griffiths, G. D., *E.R.D.* (*A/Maj.* 11/1/60)		26/1/45
	capt.	1/2/54
Mann, A., *E.R.D.* (*A/Maj.* 11/1/60)		31/1/45
	capt.	1/1/55
Spreadbrow, F. G. (*A/Maj.* 11/1/60)		16/3/45
	capt.	1/1/55
Smith, F. N., *E.R.D.*		12/4/45
	maj.	1/2/54
Brunton, P., *E.R.D.* (*A/Maj.* 11/1/60)		17/4/45
	capt.	1/2/54
Dawes, H., *E.R.D.* (*A/Maj.* 11/1/60)		17/4/45
	capt.	1/2/54
Collins, W. G., *E.R.D.* (*A/Maj.* 11/1/60)		18/4/45
	capt.	1/1/55
Owen, H. G., *T.D.* (*A/Maj.* 11/1/60)		3/6/45
	capt.	1/1/55
Tooth, H. H., *E.R.D.* (*A/Maj.* 11/1/60)		15/6/45
	capt.	1/2/54
Dyer, S. E., *E.R.D*		13/7/45
	capt.	1/1/55

***Paymasters*—contd.**

Clarke, J. F., *E.R.D.* (*A/Maj.* 11/1/60)		14/8/45
	capt.	1/2/54
Cheeseman, S. H., *E.R.D.* (*A/Maj.* 11/1/60)		14/8/45
	capt.	1/2/54
Goff, A. D., *E.R.D.*		19/8/45
	capt.	1/1/55
Bligh, T. A.		30/8/45
	capt.	17/12/55
Hutchison, R. E., *E.R.D.*		14/9/45
	maj.	1/2/54
Barford, R. G.	*capt.*	26/9/45
Oliver, F., *T.D.*		21/10/45
	capt.	1/1/55
Marlin, L. E., *E.R.D.*		13/11/45
	capt.	1/2/54
Hollands, F. R., *E.R.D.*		16/11/45
	capt.	1/1/55
Read, P. L., *E.R.D.*		14/12/45
	capt.	17/12/55
Jarvis, R. S., *E.R.D.*		18/12/45
	capt.	1/2/54
Strange, M. C., *E.R.D.*		18/12/45
	capt.	1/2/54
Morris, W. D., *E.R.D.*		18/12/45
	capt.	1/2/54
Stockwell, G. S., *E.R.D.*		25/12/45
	capt.	1/2/54
Beard, S., *E.R.D.*		15/2/46
	capt.	1/2/54
MacLeod, D. A., *E.R.D.*		15/3/46
	capt.	1/1/55
Wood, T. J., *E.R.D.*		2/4/46
	capt.	17/12/55
Jarvis, A. A., *E.R.D.*		29/5/46
	capt.	1/1/55
Thompson, M. L., *E.R.D.*		5/7/46
	capt.	1/1/55
Nield, D., *E.R.D.*		5/7/46
	capt.	17/12/55
Mendum, G. H.		28/7/46
	capt.	17/12/55
Martin, F. R., *E.R.D.*		13/8/46
	capt.	15/12/56
Tennent, T. M., *E.R.D.*		22/8/46
	capt.	1/2/54
Arnott, E. P.		13/9/46
	capt.	15/12/56

Digitized by Google

Paymasters—contd.

Francis, K. R.	13/9/46	*capt.* 15/12/56
Grandfield, V. H., *E.R.D.*	13/10/46	*capt.* 1/2/54
Preston, G. J. P., *E.R.D.*	20/11/46	*capt.* 14/1/58
Hubbard, N., *E.R.D.*	22/11/46	*capt.* 1/2/54
Stilwell, R. L., *E.R.D.*	20/12/46	*capt.* 17/12/55
Hunt, P. D.	27/12/46	*capt.* 17/12/55
Wrenn, M. L.	4/2/47	*capt.* 17/12/55
Vincent, R. H., *E.R.D.*	26/2/47	*capt.* 17/12/55
Griffiths, G. R., *E.R.D.*	5/3/47	*capt.* 1/2/54
Alcock, C. R., *E.R.D.*	7/3/47	*capt.* 17/12/55
Rayson, E. W., *E.R.D.*	28/3/47	*capt.* 15/12/56
Simmons, W. E., *E.R.D.*	1/4/47	*capt.* 17/12/55
Meadows, R. A.	9/5/47	*capt.* 17/12/55
Holliday, A. A., *E.R.D.*	30/5/47	*capt.* 17/12/55
Peck, J., *E.R.D.*	30/5/47	*capt.* 17/12/55
Postle, K. F., *E.R.D.*	30/5/47	*capt.* 1/2/54
Graham, R. E., *E.R.D.*	17/6/47	*capt.* 17/12/55
Clarke, H. C. J., *E.R.D.*	4/7/47	*capt.* 1/2/54
Hendy, M. G., *E.R.D.*	4/7/47	*capt.* 15/12/56
Mills, F. H., *E.R.D.*	4/7/47	*capt.* 17/12/55
Ireson, A. L., *E.R.D.*	4/7/47	*capt.* 17/12/55
Waygood, C. G.	5/7/47	*capt.* 1/1/55
Rawlinson, R.	12/7/47	*capt.* 17/12/55
Caulfield-Browne, P., *E.R.D.*	13/7/47	*capt.* 1/1/55
Richards. M. M., *E.R.D.*	22/7/47	*capt.* 17/12/55

Paymasters—contd.

Hubbard, N. H., *E.R.D.*	31/7/47	*capt.* 17/12/55
Gray, J. H. M., *E.R.D.*	1/8/47	*capt.* 17/12/55
Jennings, O., *E.R.D.*	16/9/47	*capt.* 17/12/55
Jukes, F. E.	25/9/47	*capt.* 17/12/55
Gibson, S. C., *E.R.D.*	19/10/47	*capt.* 1/1/55
Lodge, G. K., *E.R.D.*	23/11/47	*capt.* 17/12/55
Ternouth, M. G. W., *E.R.D.*	27/11/47	*capt.* 15/12/56
Ferguson, J. D.	28/11/47	*capt.* 17/12/55
Bradley, J. R., *E.R.D*	17/12/47	*capt.* 17/12/55
Hills, R. G.	17/12/47	*capt.* 17/12/55
Cole, J. T. G., *E.R.D.*	26/1/48	*capt.* 1/2/54
Bryson, J. M., *T.D.*	21/2/48	*capt.* 1/1/55
Mowatt, F. R., *E.R.D.*	26/2/48	*capt.* 17/12/55
Went, V. N., *E.R.D.*	23/3/48	*capt.* 1/1/55
Kennedy, J. W.	5/4/48	*capt.* 15/12/56
Thomas, S. A. F.	13/4/48	*capt.* 17/12/55
Dawson, J. R.	21/4/48	*capt.* 17/12/55
Wootton, H. G.	23/4/48	*capt.* 17/12/55
Hall, C., *E.R.D.*	25/4/48	*capt.* 1/2/54
Miles, S. C. B., *E.R.D.*	12/5/48	*capt.* 15/12/56
Morgan, W. W. H., *E.R.D*	15/6/48	*capt.* 17/12/55
Hayden, A. C.	1/7/48	*capt.* 1/2/54
Beattie, S., *E.R.D.*	2/7/48	*capt.* 1/1/55
Reeves, C.	8/7/48	*capt.* 1/1/55
Colston, M. W. H., *E.R.D.*	16/7/48	*capt.* 1/1/55

Digitized by Google

Paymasters—contd.

Atkins, F. T., *E.R.D.*	13/8/48 *capt.* 17/12/55
Miller, R. A.	13/8/48 *capt.* 15/12/56
Fear, B., *E.R.D.*	10/9/48 *capt.* 17/12/55
Knowles, A.	6/11/48 *capt.* 17/12/55
England, L. E.	27/11/48 *capt.* 15/12/56
Church, L. R., *E.R.D.*	30/11/48 *capt.* 15/12/56
Hayes, J. C., *E.R.D.*	1/12/48 *capt.* 1/2/54
Brown, D. A., *E.R.D.*	16/12/48 *capt.* 15/12/56
Henderson, S. A. J., *E.R.D.*	24/12/48 *capt.* 15/12/56
Tyler, R. G. H. C., *E.R.D.*	1/1/49 *capt.* 14/1/58
Whelan, J. A., *E.R.D.*	1/1/49 *capt.* 14/1/58
Crawte, J., *E.R.D.*	14/1/49 *capt.* 1/2/54
Dyke V. R. S.	15/1/49 *capt.* 15/12/56
Lockwood, G., *E.R.D.*	16/1/49 *capt.* 1/2/54
Reason, J. H.	29/1/49 *capt.* 1/2/54
Griffith, F. W., *E.R.D.*	3/3/49 *capt.* 15/12/56
Smith, F. W., *E.R.D.*	4/3/49 *capt.* 15/12/56
Lewis, D. J.	15/3/49 *capt.* 15/12/56
Farr, J. M., *E.R.D.*	15/3/49 *capt.* 15/12/56
O'Toole, B. A.	20/3/49 *capt.* 1/2/54
Pogson, G. I., *E.R.D.*	26/3/49 *capt.* 1/2/54
Hood, A. N.	12/4/49 *capt.* 1/1/55
Dixon, R. E., *E.R.D.*	12/4/49 *capt.* 15/12/56
Kingshott, A. E., *E.R.D.*	17/4/49 *capt.* 15/12/56
Skelton, J. H., *E.R.D.*	26/4/49 *capt.* 15/12/56
Hawkins, E. W. M.	*lt.* 26/4/49 *capt.* 12/1/59
Smith, J. H.	*lt.* 1/5/49 *capt.* 14/1/58
Barnard, L. H.	1/5/49 *capt.* 15/12/56
Day, E. W. V.	1/5/49 *capt.* 25/2/52

Paymasters—contd.

Snelling, J. G.	10/5/49 *capt.* 15/12/56
Hurley, H. F., *E.R.D.*	1/6/49 *capt.* 15/12/56
Kinns, D. M., *E.R.D.*	3/6/49 *capt.* 14/1/58
Fowler, H. W. R.	6/6/49 *capt.* 15/12/56
Hunt, R. C. P.	19/6/49 *capt.* 14/1/58
Pearce, R. G., *E.R.D.*	21/6/49 *capt.* 15/12/56
Turner, C. C., *E.R.D.*	4/7/49 *capt.* 15/12/56
Hodgson, P. R.	22/7/49 *capt.* 15/12/56
Betenson, L. V.	28/7/49 *capt.* 15/12/56
Winterbourne, G.	13/8/49 *capt.* 15/12/56
Davies, H. K., *E.R.D.*	23/8/49 *capt.* 15/12/56
Hull, J. R.	27/8/49 *capt.* 15/12/56
Hind, A. A.	1/9/49 *capt.* 14/1/58
Richardson, G. B.	14/9/49 *capt.* 15/12/56
Temple, W. H., *E.R.D.*	23/9/49 *capt.* 1/2/54
Strickland, E. M., *E.R.D.*	2/10/49 *capt.* 1/2/54
Alexander, F. H.	24/10/49 *capt.* 1/2/54
Manby, E. H., *E.R.D.*	5/11/49 *capt.* 15/12/56
Seager, R. H.	15/11/49 *capt.* 15/12/56
Hartley, A., *E.R.D.*	21/11/49 *capt.* 15/12/56
Morgans, J. W.	10/1/50 *capt.* 1/1/55
Maltby, A. W.	13/1/50 *capt.* 14/1/58
Stevens, E. F., *T.D.*	19/1/50 *maj.* 14/12/55
Bell, A. E.	24/1/50 *capt.* 1/1/55
Pugh, J. L., *E.R.D.*	25/2/50 *capt.* 14/1/58
Jenkinson, G.	13/3/50 *capt.* 14/1/58
Brookes, R. C.	17/5/50 *capt.* 14/1/58

Digitized by Google

Paymasters—contd.

Greenwood, D., *E.R.D.*		2/6/50
	capt.	14/1/58
Tanner, E. A.		12/7/50
	capt.	14/1/58
Fargher, G. W.		11/8/50
	capt.	14/1/58
Archibald, E. G.		22/10/50
	capt.	14/1/58
Henton, R. C.		14/12/50
	capt.	14/1/58
Mannion, J. J.		21/1/51
	capt.	14/1/58
Lally, J. B., *E.R.D.*	*maj.*	28/5/51
Cleaver, R. H.		22/6/51
	capt.	14/1/58
Phillips, B. T.		16/7/51
	capt.	14/1/58
Bayliss, J. A.	*capt.*	14/10/51
Taylor, E. R.		13/11/51
	capt.	14/1/58
James, C. F. H.		30/11/51
	capt.	14/1/58
Harmsworth, J. F.		10/12/51
	capt.	14/1/58
Ross, N. J., *E.R.D.*		1/4/52
	capt.	1/2/54
Winterton, J. B.	*lt.*	1/4/52
McFadyen, A. E. W., *E.R.D.*		1/4/52
	capt.	14/1/58
Morgan, W. H.		1/9/52
	capt.	14/1/58
Fisher, R. S.		6/11/52
	capt.	15/5/55
Thomas, D. H.	*capt.*	20/12/52
Watts, J. B.	*maj.*	1/1/53
Osmond, D. B.		22/2/53
	capt.	12/1/59
McLellan, G. E.		1/4/53
	capt.	1/1/55
Howorth, H. N.	*maj.*	1/4/53
Hardy, M. S.		7/8/53
	capt.	12/1/59
Fisher, G. H. (*A/Capt.* 11/1/60)	*lt.*	12/9/53
Howe, A. R.	*capt.*	1/1/54
Wickens, T. J. M. (*A/Capt.* 11/1/60)	*lt.*	19/1/54

Paymasters—contd.

Cole, R. J.		28/1/54
	capt.	12/1/59
Nicholl, E.		28/2/54
	capt.	12/1/59
Day, K. A.		8/3/54
	capt.	12/1/59
Nicholls, D. J.	*lt.*	8/3/54
Ward, B. D.		22/3/54
	capt.	12/1/59
Hiam, J. D.	*lt.*	20/4/54
Andrew, G. D.	*maj.*	1/5/54
Hardy, B. R.	*capt.*	1/5/54
Rowe, I. A.		23/6/54
	capt.	12/1/59
Sayer, J. L.		1/8/54
	capt.	12/1/59
Webb, L. C.		1/8/54
	capt.	12/1/59
Davis, H. C.		1/8/54
	capt.	12/1/59
Beecroft, D. W.		1/8/54
	capt.	12/1/59
Shead, R. E. (*A/Capt.* 11/1/60)	*lt.*	1/8/54
Costello, C. C.		1/8/54
	capt.	12/1/59
Rollason, G. H.		1/8/54
	capt.	12/1/59
Chinnery, G. F.		1/8/54
	capt.	12/1/59
Thomas, J. L.		1/8/54
	capt.	12/1/59
Marshall, N. L.		1/8/54
	capt.	12/1/59
Smalley, D. W.		1/8/54
	capt.	12/1/59
Parrott, J. W.		1/8/54
	capt.	12/1/59
Steptoe, G. H. (*A/Capt.* 11/1/60)	*lt.*	1/8/54
Stevens, W. R.	*capt.*	1/8/54
Taylor, D. M. (346186)		1/8/54
	capt.	12/1/59
Mayow, C. R.,	*lt.*	1/8/54
Cagney, F. A., *M.C.*		1/8/54
	capt.	12/1/59
Devey, S. R. (*A/Capt.* 11/1/60)	*lt.*	1/8/54
Tanner, D.	*lt.*	1/8/54

Digitized by Google

Paymasters—contd.

Brockes, B. A. (*A/Capt.* 11/1/60)	*lt.*	1/8/54
Hunnybun, W. (*A/Capt.* 11/1/60)	*lt.*	1/8/54
Lloyd, R. J. (*A/Capt.* 11/1/60)	*lt.*	1/8/54
Coles, J. C. (*A/Capt.* 11/1/60)	*lt.*	1/8/54
Starling, H. P. (*A/Capt.* 11/1/60)	*lt.*	1/8/54
Colebourne, D. G. (*A/Capt.* 11/1/60)	*lt.*	1/8/54
Corrie, R. C.	*capt.*	1/8/54
Manser, L. B.	*capt.*	1/8/54
Hillesley, E. G. A. (*A/Capt.* 11/1/60)	*lt.*	1/8/54
Dowsland, G. W. (*A/Capt.* 11/1/60)	*lt.*	1/8/54
Pearce, S. W. (*A/Capt.* 11/1/60)	*lt.*	1/8/54
Mackenzie, H. G.		1/8/54
	capt.	12/1/59
Harvey, D. E. (*A/Capt.* 11/1/60)	*lt.*	1/8/54
Carrie, A. M. (*A/Capt.* 11/1/60)	*lt.*	1/8/54
Barnard, E. P. J. (*A/Capt.* 11/1/60)	*lt.*	1/8/54
Starkey, D. (*A/Capt.* 11/1/60)	*lt.*	1/8/54
Corbett, A. E.		1/8/54
	capt.	12/1/59
Upham, G. F. (*A/Capt.* 11/1/60)	*lt.*	1/8/54
Wall, E. A.	*lt.*	1/8/54
Coombs, J. M., *T.D.*	*capt.*	1/8/54
Kendall, J. R. F. (*A/Capt.* 11/1/60)	*lt.*	1/8/54
Crellin, M. S. (*A/Capt.* 11/1/60)	*lt.*	1/8/54
Hodges, W. G. (*A/Capt.* 11/1/60)	*lt.*	10/8/54
Glanfield, A. (*A/Capt.* 11/1/60)	*lt.*	10/8/54
Stokes, W. D. H. (*A/Capt.* 11/1/60)	*lt.*	10/8/54
Brockis, R. F. (*A/Capt.* 11/1/60)	*lt.*	10/8/54
Turrall, A. P. (*A/Capt.* 11/1/60)	*lt.*	11/8/54
Minns, K. L. (*A/Capt.* 11/1/60)	*lt.*	11/8/54
Bacon, M. L. S.	*capt.*	11/8/54
Wilson, J. J.	*capt.*	12/8/54
Powell, J. G. (*A/Capt.* 11/1/60)	*lt.*	13/8/54
Higham, D. C.	*lt.*	16/8/54
Collyer, R. L. L. (*A/Capt.* 11/1/60)	*lt.*	18/8/54
Cross, A. D.	*capt.*	18/8/54
Kinsman, C. J. (*A/Capt.* 11/1/60)	*lt.*	23/8/54
Parris, E. D. (*A/Capt.* 11/1/60)	*lt.*	23/8/54
Coles, L. B. (*A/Capt.* 11/1/60)	*lt.*	23/8/54
Marsay, A. W. (*A/Capt.* 11/1/60)	*lt.*	23/8/54
Trench, A. J. A.		23/8/54
	maj.	6/2/58
Cox, D. D. C.	*capt.*	25/8/54
Tillotson, C. A.	*maj.*	26/8/54
Preston, D. H. (*A/Capt.* 11/1/60)	*lt.*	30/8/54
Bentall, L. H.	*lt.*	30/8/54

Paymasters—contd.

Winter, F. V.	*lt.*	30/8/54
Sharples, J. D. (*A/Capt.* 11/1/60)	*lt.*	30/8/54
Ogden, E. L. (*A/Capt.* 11/1/60)	*lt.*	1/9/54
Birch, W. D. (*A/Capt.* 11/1/60)	*lt.*	1/9/54
Cole, G. F. A. (*A/Capt.* 11/1/60)	*lt.*	3/9/54
Dingle, H. F. (*A/Capt.* 11/1/60)	*lt.*	8/9/54
Bloore, R. G. (*A/Capt.* 11/1/60)	*lt.*	9/9/54
Woollings, J. B. (*A/Capt.* 11/1/60)	*lt.*	13/9/54
Northwood, W. I. (*A/Capt.* 11/1/60)	*lt.*	15/9/54
Bayley, G. (*A/Capt.* 11/1/60)	*lt.*	15/9/54
Johnson, G. E., *M.C.* (*A/Capt.* 11/1/60)	*lt.*	16/9/54
Brooksby, P. R. (*A/Capt.* 11/1/60)	*lt.*	16/9/54
White, J. D. (*A/Capt.* 11/1/60)	*lt.*	17/9/54
Drake, P. H.	*lt.*	17/9/54
Hulme, A. (*A/Capt.* 11/1/60)	*lt.*	17/9/54
Ovenden, J. L., *E.R.D.*	*capt.*	22/9/54
Moncrieff, W. M.	*capt.*	24/9/54
Taylor, N. E. (*A/Capt.* 11/1/60)	*lt.*	24/9/54
Maule, E. H.	*capt.*	29/9/54
Wakeling, J. (*A/Capt.* 11/1/60)	*lt.*	4/10/54
Best, D. L.	*lt.*	6/10/54
Bennett, J. L.	*lt.*	11/10/54
Kirk, D. A.	*lt.*	11/10/54
Pettifer A. M.	*lt.*	11/10/54
Riches, G. G.	*lt.*	11/10/54
Sellers, P. V.	*lt.*	11/10/54
Ackland, T. C. D.	*lt.*	17/10/54
Aylward, E. C.	*lt.*	17/10/54
Hirons, J. R. E.	*lt.*	17/10/54
Hurlock, H. C.	*lt.*	17/10/54
Jones, W. S.	*lt.*	17/10/54
Kent, L. S. W.	*lt.*	17/10/54
Kessell, L. J.	*lt.*	17/10/54
Russell, W. H.	*lt.*	17/10/54
Watkins, L. E. R.	*lt.*	17/10/54
Williams, E.	*lt.*	17/10/54
Allen, E. W.	*lt.*	20/10/54
Parkinson, R. D.	*lt.*	24/10/54
Davies, E. R.	*lt.*	31/10/54
Williams, N. R. E.	*lt.*	4/11/54
Mirfin, A. A.	*lt.*	9/11/54
Wood, D. E.	*capt.*	25/11/54
Greenwood, J. A.	*lt.*	9/12/54
Yule, I.	*lt.*	10/12/54

Digitized by Google

Paymasters—contd.

Gilbert, L.	*capt.*	17/12/54
Glaisher, T. C.	*lt.*	29/12/54
Jones, W. R.	*lt.*	4/1/55
Griffiths, P. W.	*lt.*	6/1/55
Tullis, B. W.	*lt.*	12/1/55
Richardson, J. A.	*lt.*	21/1/55
Brimble, M. J.	*lt.*	24/1/55
Robinson, T. C. F.	*lt.*	24/1/55
Mills, J.	*lt.*	29/1/55
Baker, A. J.	*lt.*	2/2/55
Banks, L. J.	*lt.*	2/2/55
Batty, G. L.	*lt.*	2/2/55
Bennett, A. J.	*lt.*	2/2/55
Bird, S. E. (*A/Capt.* 11/1/60)	*lt.*	2/2/55
Brooks, R. A.	*lt.*	2/2/55
Boylan, J. C.	*lt.*	3/2/55
Chartrey, W. L. D.	*lt.*	6/2/55
Clarke, A. A.	*lt.*	6/2/55
Crompton, W. R.	*lt.*	6/2/55
Cummings, N. J.	*lt.*	6/2/55
Dean, G. T.	*lt.*	6/2/55
Durham, P. C.	*lt.*	7/2/55
Gould, E. J.	*lt.*	9/2/55
Griffiths, W. H. R.	*lt.*	9/2/55
Hall, D. R.	*lt.*	10/2/55
Hebden, T. B.	*lt.*	10/2/55
Hope, W.	*lt.*	10/2/55
Horden, L. C.	*lt.*	10/2/55
Hunt, J. F.	*lt.*	13/2/55
Jones, O. T.	*lt.*	13/2/55
Lloyd-Lawrence, B.	*lt.*	13/2/55
Naylor, J. G.	*lt.*	16/2/55
Nightingale, S.	*lt.*	16/2/55
Pearson, N. C.	*lt.*	16/2/55
Russell, P. H.	*lt.*	17/2/55
Aston, K. W.	*lt.*	18/2/55
Booth, P. A.	*lt.*	21/2/55
Ward, A. J.	*lt.*	21/2/55
Webb, R. J.	*lt.*	21/2/55
Marshall-Smith, C. K.	*lt.*	21/2/55
Young, A. E.	*lt.*	22/2/55
Biddlecombe, L. R.	*lt.*	23/2/55
Youdell, E. A.	*lt.*	23/2/55

Paymasters—contd.

Tiffin, C. S. G.	*lt.*	24/2/55
Gwyther, W. G.	*lt.*	24/2/55
Martyn, R. G. H.	*lt.*	24/2/55
Barrett, A. F.	*lt.*	4/3/55
Feather, D.	*capt.*	5/3/55
Cobb, W. J.	*maj.*	8/3/55
Harries, F. J. R.	*lt.*	18/3/55
Wood, F. C.	*lt.*	18/3/55
Potter, J. G., *T.D.*	*maj.*	25/3/55
Lucas, G. J. W.	*capt.*	28/3/55
Pettigrew, E. J.	*maj.*	1/4/55
Baker, A. R.	*lt.*	4/4/55
Dawes, D. R.	*lt.*	10/4/55
Egarr, S.	*lt.*	28/4/55
Barnes, R. C.	*lt.*	28/4/55
Adams, C. W.	*lt.*	10/5/55
Powell, G. M.	*capt.*	20/5/55
Lugg, B. B.	*lt.*	20/5/55
Speakman, A.	*lt.*	20/5/55
Hargreaves, G.	*lt.*	30/5/55
Pickles, E. J., *T.D.*	*capt.*	1/6/55
Ross, P. G.	*lt.*	1/6/55
Seaman, J. H.	*lt.*	1/6/55
Herd, F. A.	*lt.*	17/6/55
Massey, J. R.	*lt.*	17/6/55
Suddaby, J. L.	*capt.*	20/6/55
Copper, J. C. H.	*lt.*	20/6/55
McMillan, G. V. M.	*lt.*	14/7/55
Hillman, A. G.	*lt.*	18/7/55
Evans, H. E. J.	*lt.*	10/8/55
Hyde, D. H.	*lt.*	15/8/55
Edmondson, R.	*lt.*	28/9/55
Walford, D. W.	*lt.*	1/10/55
Garbett, T. E.	*lt.*	1/11/55
Barnes, J.	*lt.*	4/11/55
Mounstephen, D.	*lt.*	5/11/55
Preston, D. W.	*lt.*	23/11/55
Sterry, J. S.	*lt.*	27/11/55
O'Neill, T. R. D.	*lt.*	2/12/55
McKay, E. D.	*lt.*	4/1/56
Beresford, D.	*lt.*	8/1/56
Ager, M. A.	*lt.*	8/1/56

Digitized by Google

Paymasters—contd.

Northen, T.	*lt.*	28/1/56
Griffiths, I. M.	*lt.*	28/1/56
Barber, D. J.	*lt.*	29/1/56
Bullworthy, C. F.	*lt.*	4/2/56
Almond, J. H.	*lt.*	12/2/56
Dudman, D.	*capt.*	14/2/56
Macleod, K. I.	*lt.*	25/2/56
Cairns, J. W. S.	*lt.*	28/2/56
Gough, R. W.	*lt.*	2/3/56
McKean, J. M., *C.A.*	*lt.*	16/3/56
Coles, G.	*lt.*	17/3/56
Balfour, G. C.		3/4/56
	capt.	13/3/58
Covell, C. G.	*capt.*	17/4/56
Holmes, L. T.	*lt.*	17/4/56
Toft, K. S.	*lt.*	18/4/56
Walters, D. G.	*lt.*	18/4/56
Roberts, J. P.	*capt.*	21/4/56
Aungiers, B. P., *A.C.A.*	*lt.*	30/4/56
Francis, G. S.	*capt.*	1/5/56
Lewis, G. A. E., *T.D.*	*maj.*	4/5/56
Woodruff, A.	*lt.*	4/5/56
Hardy, G. F. E.	*lt.*	4/5/56
Watson, J. K. R.	*lt.*	11/5/56
Pryke, D., *T.D.*	*maj.*	17/5/56
Ranger, A. W. S.	*capt.*	12/6/56
Lancaster, E.	*lt.*	13/7/56
Howe, E.	*capt.*	31/7/56
Macauley, W. G.		11/9/56
	capt.	22/5/58
Fyles, R., *T.D.*	*maj.*	25/9/56
Vincent, D. G.	*lt.*	25/9/56
Ingham, D.	*lt.*	27/9/56
Pailthorpe, D. H.	*capt.*	9/11/56
Berry, I. R.	*lt.*	29/11/56
Pain, P. C.	*lt.*	16/12/56
Adams, P. D.	*lt.*	28/1/57
Trott, J. R.	*lt.*	24/5/57
Parker, D. J.	*lt.*	24/5/57
Woodruff, C.	*lt.*	29/5/57
Coles, E. A.	*lt.*	5/6/57
Puyton, J. J., *D.F.C.*	*capt.*	15/7/57
Kentish, C. A.	*lt.*	7/8/57
Palmer, G. T. J.	*lt.*	25/9/57

Paymasters—contd.

Bannister, C.	*lt.*	6/12/57
Grafton, H. C. L., *E.R.D.*	*capt.*	21/2/58
Green, R. G.	*lt.*	11/4/58
Blockley, E. F. W., *A.A.C.C.A.*	*lt.*	25/4/58
Butcher, G. E. J.	*lt.*	28/5/58
Robertson, K. W.	*capt.*	28/5/58
Spong, L. A. S.	*capt.*	28/5/58
Heane, J. W. B.	*lt.*	8/6/58
Larkin, W. F.	*maj.*	18/6/58
Weatherley, A. T.	*Capt.*	3/7/58
Langley, L. G.	*lt.*	7/7/58
Dewey, H. D.	*Capt.*	8/7/58
Smith, H. F., *T.D.*	*maj.*	11/7/58
Deighton, A. W. S., *T.D.*, *C.A.*	*maj.*	15/7/58
Bonell, G. P.	*lt.*	24/7/58
Cutler, W. D.	*lt.*	1/8/58
Hill, N. W. T., *M.B.E.*, *E.R.D.* (*A/Lt.-Col.*		29/4/58)
	Maj.	12/8/58
Bancroft, E. J.	*lt.*	21/8/58
Hindley, J. C.	*lt.*	26/8/58
Exton, J. B.	*lt.*	31/8/58
Hudson, D. P.	*Capt.*	2/9/58
Bryant, A. J.	*lt.*	8/9/58
Cresswell, F. A.	*Capt.*	9/9/58
Abbott, P. A.	*lt.*	12/9/58
Samuel, G.	*lt.*	23/9/58
White, T. B.	*lt.*	26/9/58
Brown, C. M.	*lt.*	27/9/58
Scougall, J.	*lt.*	30/9/58
Coy, W.	*lt.*	4/10/58
Parry, A. N.	*lt.*	10/10/58
Evison, J. R.	*lt.*	22/10/58
Pearce, R. T. E.	*lt.*	22/10/58
Smalles, G. M.	*lt.*	27/10/58
Howes, L. C.	*lt.*	27/10/58
O'Brien, B. M.	*lt.*	29/10/58
McKenzie, I. C., *A.C.A.*	*lt.*	1/11/58
Lethbridge, G. R.	*lt.*	5/11/58
Bird, R.	*lt.*	7/11/58
Bettles, R. F.	*lt.*	8/11/58
Allen, W. H.	*Capt.*	11/11/58
Ayles, C. L.	*lt.*	11/11/58
Hennessy, B. J.	*lt.*	20/11/58
Thomas, K. J.	*lt.*	27/11/58
Martin, J. A. W.	*lt.*	7/12/58
Thorpe, F.	*lt.*	8/12/58

Digitized by Google

Royal Army Pay Corps—Army Emergency Reserve—*continued*

Paymasters—contd.

Burland, J. D. M.	*lt.*	8/12/58
Allen, R. G.	*lt.*	8/12/58
Cottam, J. A.	*lt.*	14/12/58
Milliken, C. F., *T.D.*	*maj.*	22/12/58
Richardson, S. A.	*lt.*	2/1/59
Geary, N. F.	*lt.*	14/1/59
Malcolm, J.	*lt.*	17/1/59
Ramsden, J. G. K.	*lt.*	24/1/59
Ramsey, R. L. F.	*capt.*	28/1/59
Tunna, L. D.	*lt.*	2/2/59
Stone, E. J., *A.S.A.A.*	*lt.*	21/2/59
Joyce, R. S. S.	*lt.*	25/2/59
Toye, H. E.	*lt.*	25/2/59
Cockbain, S. E. J.	*lt.*	26/2/59
Horler, W. B. P.	*capt.*	27/2/59
Freeman, J. L.	*maj.*	28/2/59
Richards, W. F., *T.D.*	*maj.*	28/2/59
Brown, M. M.	*maj.*	28/2/59
Edwards, J. M.	*maj.*	28/2/59
Bowman, D. S., *T.D.*	*maj.*	28/2/59
Gambrill, D. S. F., *T.D.*	*maj.*	28/2/59
Edgerton, R. L., *T.D.*	*maj.*	28/2/59
Coulter, R. S.	*maj.*	28/2/59
Mathew, A.	*maj.*	28/2/59
Crane, A. J., *T.D.*	*maj.*	28/2/59
Hammill, J. V.	*lt.*	28/2/59
Hawthorn, H. J. S., *T.D.*	*maj.*	1/3/59
Langston, E. A.	*lt.*	4/3/59
Wright, J. B.	*lt.*	15/3/59
Wooldridge, D.	*lt.*	15/3/59
Kay, J.	*lt.*	15/3/59
Webb, H. R.	*lt.*	23/3/59
Batcheler, R. C.	*capt.*	25/3/59
Cole, H. A.	*lt.*	4/4/59
Davis, D. B.	*lt.*	28/4/59
Rigby, T. B.	*lt.*	29/4/59
Hussey, F. J.	*lt.*	6/5/59
Crowe, J. W.	*lt.*	6/5/59
De Buriatte, J. T.	*lt.*	6/6/59
Dyer, J. Y.	*lt.*	15/6/59
Chambers, K. F. J.	*lt.*	5/7/59
Mullaly, M.	*lt.*	22/7/59
Ferguson, J. M.	*lt.*	7/8/59
Spragg, R. P.	*lt.*	19/8/59
Walker, D. A.	*lt.*	3/9/59

Paymasters—contd.

Bingham, M. H., *A.A.C.C.A.*	*lt.*	7/9/59
Pickering, R.	*lt.*	9/9/59
Ginn, L. L.	*lt.*	29/9/59
Alford, R. R., *A.C.A.*	*lt.*	3/10/59
Irvine, N. C.	*lt.*	25/10/59
Budden, D. E. A.	*lt.*	27/10/59
Collins, D. W. F.	*lt.*	5/11/59
Richards, H. S.	*maj.*	10/11/59
Charman, D. G.	*lt.*	27/11/59
MacLeod, P.	*lt.*	28/11/59
Neely, W. E.	*lt.*	29/11/59
Field, T. H. E.	*lt.*	8/12/59
Bond, P. M.	*lt.*	17/12/59
Stanley, R. J.	*lt.*	20/12/59
Ibbotson, R. N.	*lt.*	16/1/60
Polkinghorn, J.	*lt.*	24/1/60
Simpson, M.	*lt.*	24/1/60

2nd Lieutenants

Baron, W. D.	16/3/58
Lockie, A. C. K.	19/7/58
Crickmore, C. J.	27/10/58
Cornwell, H. W. J.	9/1/59
Riley, J. H.	17/1/59
Sanderson, E.	24/1/59
Miller, B. D.	6/2/59
Jones, C. S., *A.C.A.*	14/2/59
Edmondson, H. G.	21/2/59
Dallimore, D. J.	25/2/59
Joynson, S. N.	15/3/59
Argyle, A.	15/3/59
Cox, D.	24/3/59
Bryan, A. C.	26/4/59
Brown, C. P.	26/4/59
Platts, J. S.	26/4/59
Pannett, P. L. C.	28/4/59
Foster, F.	8/6/59
Fletcher, R. L. E.	25/6/59
Bass, W. J.	4/7/59
Schofield, J. F.	5/7/59
Dow, R. J.	2/9/59
Cuff, B. G.	18/9/59
Jones, T. S.	30/10/59
Kaye, S. G., *A.C.A.*	30/10/59
Priestley, L. W. G.	30/10/59
Leivers, R. G.	16/11/59

Digitized by Google

National Service Officers

Paymasters.

Moody, D., *A.C.A.*	*lt.*	27/8/56
Scott, R. L., *A.C.A.*	*lt.*	28/8/56
Bulfield, P. W., *C.A.*	*lt.*	28/8/56
Swayland, E. L. C., *A.C.A.*	*lt.*	14/9/56
Scott-Mitchell, R. S. P., *A.C.A.*	*lt.*	10/10/56
Townend, D. R., *A.C.A.*	*lt.*	11/10/56
Rogers, D. C., *A.C.A.*	*lt.*	2/11/56
Taylor, J.	*lt.*	11/11/56
Richards, J. B. (440844)	*lt.*	25/11/56
Wells, D. J.	*lt.*	25/11/56
Hobbs, J. L.	*lt.*	28/11/56
Cross, A. A.	*lt.*	11/12/56
Reid, R. M., *C.A.*	*lt.*	5/1/57
Fortescue, H. W. I.	*lt.*	11/1/57
Blackburn, P. D., *A.C.A.*		28/1/57
McCallum, A. E	*lt.*	28/1/57
Young, P. G.	*lt.*	28/1/57
Berry, M. R. W., *A.C.A.*	*lt.*	3/2/57
Tidsall, P. E., *A.C.A.*	*lt.*	3/2/57
Walker, P. J., *A.C.A.*	*lt.*	3/2/57
Yates, E. J., *A.C.A.*	*lt.*	11/2/57
Bennett, J. G. E., *A.C.A.*	*lt.*	17/2/57
Harris, L. J., *A.C.A.*	*lt.*	25/2/57
Miller, R. G., *A.C.A.*	*lt.*	25/2/57
Hammond, K. W., *A.C.A.*	*lt.*	18/3/57
Holmes, B. R. L., *A.C.A.*	*lt.*	18/3/57
Lindblom, J. E., *A.C.A.*	*lt.*	18/3/57
Stapleton, M. H., *A.C.A.*	*lt.*	18/3/57
Vause, A. C., *A.C.A.*	*lt.*	18/3/57
McDowell, J. A., *A.C.A.*	*lt.*	25/3/57
Tovey, D. E., *A.S.A.A.*	*lt.*	25/3/57
Phillips, J., *A.C.A.*	*lt.*	29/3/57
Ainsworth, E. P., *A.C.A.*	*lt.*	18/4/57
Robson, D. G., *A.S.A.A.*	*lt.*	19/4/57
Austin, C., *A.S.A.A.*	*lt.*	28/4/57
Drysdale, D. A.	*lt.*	28/4/57
Housden, P. J.	*lt.*	28/4/57
Perry, J. H., *A.C.A.*	*lt.*	7/5/57
Sherlock, D.	*lt.*	13/5/57
Perryman, F. D.	*lt.*	19/5/57
Welman, J. L.	*lt.*	19/5/57
Jones, R. E.	*lt.*	23/5/57
Jones, K. W.	*lt.*	3/6/57
Macrae, H. S.	*lt.*	3/6/57
Williams, J. S. C.	*lt.*	27/6/57
Willing, J. G.	*lt.*	27/6/57
Bedingfield, H. C.	*lt.*	5/8/57
Potter, A. W., *A.C.A.*	*lt.*	5/8/57
Craig, R., *A.C.A.*	*lt.*	12/8/57
Brookes, R., *A.C.A.*	*lt.*	19/8/57
Burrows, J. E., *A.C.A.*	*lt.*	19/8/57
Lowe, W. A., *A.C.A.*	*lt.*	22/8/57

Paymasters—contd.

Adam, T. L., *A.C.A.*	*lt.*	5/9/57
Kriditor, G., *A.C.A.*	*lt.*	5/9/57
White, F., *A.S.A.A.*	*lt.*	5/9/57
Astley, D. G. C., *A.C.A.*	*lt.*	13/9/57
Corrigan, T. S., *C.A.*	*lt.*	13/9/57
Taylor, G. C., *A.C.A.*	*lt.*	13/9/57
Greaves, A. G. T., *A.C.A.*	*lt.*	27/9/57
Kennedy, R. A., *A.C.A.*	*lt.*	27/9/57
Gibson, P. G., *A.C.A.*	*lt.*	3/10/57
Cruickshank, J. R., *C.A.*	*lt.*	3/10/57
Tompsett, M. J.	*lt.*	3/10/57
Faucheux, A. A. G., *A.C.A.*	*lt.*	24/10/57
Barclay, P. A., *C.A.*	*lt.*	25/10/57
Costin, M. C.	*lt.*	25/10/57
Forgie, W. K., *C.A.*	*lt.*	25/10/57
Luscombe, B. E.	*lt.*	25/10/57
Hogan, J.	*lt.*	25/10/57
Maltman, P. M., *A.S.A.A.*	*lt.*	25/10/57
Shepherd, J. W. F., *A.C.A.*	*lt.*	25/10/57
Thomson, A. G., *C.A.*	*lt.*	25/10/57
Titcomb, S. J., *A.C.A.*	*lt.*	25/10/57
Vallance, I. D., *A.C.A.*	*lt.*	25/10/57
Clarke, C. H., *A.C.A.*	*lt.*	1/11/57
Parkinson, M.	*lt.*	15/11/57
Price, P. D.	*lt.*	21/11/57
Hatton, T. P.	*lt.*	28/11/57
Key, R. J., *A.C.A.*	*lt.*	15/12/57
Davis, D. C., *A.C.A.*	*lt.*	22/12/57
Aves, J. E.	*lt.*	28/12/57
Grant, A. T.	*lt.*	28/12/57
Lawson, D. W. S., *C.A.*	*lt.*	29/12/57
Swann, P. R., *A.C.A.*	*lt.*	29/12/57
Weir, W. S. R., *C.A.*	*lt.*	13/1/58
Herd, J.	*lt.*	13/1/58
Graham, C. M., *C.A.*	*lt.*	20/1/58
Grant, J. P., *C.A.*	*lt.*	20/1/58
De Zouche, R. B., *A.C.A.*	*lt.*	26/1/58
Corran, A. J.	*lt.*	3/2/58
Knox, P. D., *A.C.A.*	*lt.*	10/2/58
Glauser, J. M., *A.C.A*	*lt.*	16/2/58
Napier, K. C., *A.C.A.*	*lt.*	17/2/58
Slavin, S., *A.C.A.*	*lt.*	19/2/58
Blackwood, J. L., *C.A.*	*lt.*	23/2/58
Hickling, G.	*lt.*	9/3/58
Mallett, M. J.	*lt.*	9/3/58
McFarlane, D. D., *A.S.A.A.*	*lt.*	9/3/58
Niven, W. M., *C.A.*	*lt.*	9/3/58
Roberts, G.	*lt.*	9/3/58
Davies, E. C., *A.C.A.*	*lt.*	18/3/58
Collins, B. A.	*lt.*	18/3/58
Dean, G. R., *A.C.A.*	*lt.*	18/3/58
Gillard, R. M., *A.C.A.*	*lt.*	18/3/58

Digitized by Google

Paymasters—contd.

Mills, B. A., *A.S.A.A.*	*lt.*	24/3/58
Stewart, J. P.	*lt.*	24/3/58
Moss, M. E., *A.C.A.*	*lt.*	24/3/58
Weaver, R. J. P., *A.C.A.*	*lt.*	24/3/58
Bradbeer, J. M.	*lt.*	3/4/58
Marland, D. R., *A.C.A.*	*lt.*	8/4/58
Cheaney, B., *A.S.A.A.*	*lt.*	10/4/58
Bulman, P. J., *A.C.A.*	*lt.*	17/4/58
Robinson, J.	*lt.*	20/4/58
Quayle, J., *A.C.A.*	*lt.*	15/5/58
Granger, B. C., *A.C.A.*	*lt.*	23/5/58
McMurray, D.	*lt.*	23/5/58
Skingley, G. M. L., *A.A C.C.A.*	*lt.*	26/6/58
Kean, F. W., *C.A.*	*lt.*	17/7/58
Henderson, B. G., *A.C.A.*	*lt.*	27/7/58
Lockhart, J. D., *C.A.*	*lt.*	27/7/58
O'Neill, W. M., *A.C.A.*	*lt.*	27/7/58
Riddell, W. J. H.	*lt.*	27/7/58
Staggs, C. R., *A.S.A.A.*	*lt.*	27/7/58
Teacher, K. J., *A.C.A.*	*lt.*	27/7/58
Black, G., *C.A.*	*lt.*	3/8/58
Flory, P. C., *A.C.A.*	*lt.*	3/8/58
Kingsley, W., *A.C.A*	*lt.*	3/8/58
Paton, J. M., *C.A.*	*lt.*	3/8/58
Goaling, M.	*lt.*	10/8/58
Weissberger, E. C. J. ,*A.C.A.*	*lt.*	14/8/58
Mitcalfe, T. P., *A.C.A.*	*lt.*	4/9/58
MacDonald, H. L., *C.A.*	*lt.*	8/9/58
Lindley, D. W. B., *A.C.A.*	*lt.*	15/9/58
Moxon, C. F. T., *A.C.A.*	*lt.*	27/9/58
Bardwell, J. E., *A.C.A.*	*lt.*	18/10/58
Poole, A. R.	*lt.*	18/10/58
Bentley, A. W., *A.C.A.*	*lt.*	20/10/58
Rose, G. E., *A.C.A.*	*lt.*	25/10/58
Button, I. P.	*lt.*	7/11/58
Usher, J. N.	*lt.*	20/11/58
Spencer, W. J. G., *A.C.A.*	*lt.*	28/11/58
Hunt, D. H.	*lt.*	4/12/58
Johnston, G.	*lt.*	17/12/58
Monod, K. A., *A.C.A.*	*lt.*	20/12/58
Grieve, W. B., *C.A.*	*lt.*	4/1/59
Barrow, G. W., *A.C.A.*	*lt.*	10/1/59
Johnston, J. A., *C.A.*	*lt.*	10/1/59
Tiddy, S. C.	*lt.*	12/1/59
Dick, J. A., *C.A.*	*lt.*	18/1/59
Clegg, R. R. S.	*lt.*	22/1/59
Bond, R. B.	*lt.*	1/2/59
Robertson, R. B., *C.A.*	*lt.*	1/2/59
Roberts, M. W., *A.C.A.*	*lt.*	1/2/59
Toothill, D. A., *A.C.A.*	*lt.*	4/2/59
Faircliff, M. C., *A.C.A.*	*lt.*	1/3/59
Musson, R. C., *A.C.A.*	*lt.*	1/3/59

Paymasters—contd.

Skelton, P. S., *A.C.A.*	*lt.*	1/3/59
Hollis, R. G., *A.C.A.*	*lt.*	8/3/59
Paterson, C. D.	*lt.*	8/3/59
Meiklejohn, J. G., *C.A.*	*lt.*	19/3/59
Burton, M. C. P., *A.S.A.A.*	*lt.*	23/4/59
Beck, M. W. C., *A.C.A.*	*lt.*	14/5/59
Macaulay, W. K.	*lt.*	24/5/59
Ingleton, A. H.	*lt.*	18/6/59
Tyler, P. L.	*lt.*	9/7/59
Turner, H. M.	*lt.*	16/7/59
Dane, M. W. S.	*lt.*	13/8/59
Williams, R., *A.S.A.A.*	*lt.*	16/8/59
Foreman, P. F. W.	*lt.*	30/8/59
Eden, J. L.	*lt.*	17/9/59
Trathen, A. C., *A.C.A.*	*lt.*	24/9/59
Laing, M. J.	*lt.*	11/10/59
Little, C. A.	*lt.*	25/10/59
Rule, J. E., *A.C.A.*	*lt.*	1/11/59
Kemmery, A.	*lt.*	3/12/59
Squires, R. A., *A.C.A.*	*lt.*	6/12/59
Lund, R. C.	*lt.*	20/12/59
Clifton, C. R. P., *A.C.A.*	*lt.*	25/12/59
Munson, J. P., *A.C.A.*	*lt.*	3/1/60

2nd Lieutenants.

Patoux, J. L., *A.C.A.*	13/3/58
Hold, W. L., *A.C.A.*	23/5/58
Jones, R. C., *A.C.A.*	7/6/58
Ackford, B. E., *A.C.A.*	21/6/58
Govier, P. J. H., *A.C.A.*	5/7/58
Harrison, R. G.	5/7/58
Davey, C. H. L.	5/7/58
Poirrette, J. A., *A.C.A.*	5/7/58
Carr, I. F., *A.C.A.*	5/7/58
Davis, M. F.	5/7/58
Bower, B. R., *A.C.A.*	5/7/58
Stevens, P. R.	5/7/58
Harrison, J. D., *A.C.A.*	19/7/58
Roach, B.	2/8/58
Williams, G. J. B.	2/8/58
Whitelam, B. L.	2/8/58
Andrews, N. T., *A.C.A.*	2/8/58
Motterham, R. W., *A.C.A.*	2/8/58
Rendle, R., *A.C.A.*	2/8/58
Driscoll, B. L. D.	2/8/58
Pattison, R. H. C., *A.C.A.*	23/8/58
Petch, B. I., *A.C.A.*	23/8/58
Ford, J. H. G., *A.C.A.*	6/9/58
Gregson, K. P.	20/9/58
Day, W. D.	20/9/58
Marks, J. W.	13/12/58
Butson, R. K., *A.C.A.*	14/2/59
Glen, T. G., *C.A.*	14/2/59

Digitized by Google

Royal Army Pay Corps—*continued*

Territorial Army

Paymasters.

Targett, S. E. (*A/Maj.* 12/1/59)		23/4/44
	capt.	1/1/55
Howe, A. C., *E.R.D.* (*A/Maj.* 12/1/59)		27/10/44
	capt.	1/2/54
Daniel, R. W. P., *E.R.D.* (*A/Maj.* 12/1/59)		28/11/44
	capt.	1/1/55
Stewart, C. A. L., *E.R.D.*		1/4/47
	capt.	17/12/55
Todd, D. L. C. R., *E.R.D.*		15/4/47
	capt.	1/2/54
Hart, S. W., *E.R.D.*		31/8/47
	capt.	1/2/54
Bell, G.		22/11/47
	capt.	17/12/55
Thorley, J.		17/12/47
	capt.	1/2/54
Carswell, D. L.		30/11/48
	capt.	15/12/56
Fenton, B. H., *T.D.*		18/12/48
	capt.	15/12/57
Robertson, K. J.		5/1/49
	capt.	15/12/56
Murray, J.		10/5/49
	capt.	31/10/56
Inglis, G. F. A., *E.R.D.*		27/6/49
	capt.	1/2/54
Pinder, K. T.		18/5/50
	capt.	31/10/56
Wilson, J. L.		14/6/50
	capt.	14/1/58
Ferguson, J. F.		15/8/50
	capt.	14/1/58
Gilmour, A. (*A/Capt.* 28/6/59)	*lt.*	30/12/51
Woodman, H. H. K.		1/1/53
	capt.	1/1/55
Hennah, B. A.	*lt.*	22/12/53
Neville, D. G.	*lt.*	11/7/54
Sainty, M. J.	*capt.*	1/8/54
Watson, R. (*A/Capt.* 14/4/59)	*lt.*	1/8/54
Joshua, D. W. (*A/Capt.* 17/12/58)	*lt.*	1/8/54
Mattinson, R. R.	*lt.*	1/8/54
Winstanley, H. N.	*lt.*	17/10/54
Livermore, J.	*lt.*	1/11/54

***Paymasters*—contd.**

Edwards, R. O. J. (*A/Capt.* 17/12/58)	*lt.*	8/11/54
Roberts, G.	*lt.*	17/2/55
Owen, E. D., *A.A.C.C.A.*	*lt.*	16/6/55
Taylor, J., *C.A.* (*A/Capt.* 11/4/59)	*lt.*	29/8/55
Moore, E. W. R. (*A/Capt.* 17/12/58)	*lt.*	2/10/55
Jackson, P. P., *A.C.A.* (*A/Capt.* 17/12/58)	*lt.*	6/10/55
McKenzie, J. N., *A.C.A.*	*lt.*	23/2/56
Carpenter, D. R.	*lt.*	28/2/56
Finerty, M. V. (*A/Capt.* 17/12/58)	*lt.*	18/5/56
Duncan, A.	*lt.*	18/5/56
Hay, K. G., *T.D.*	*maj.*	3/8/56
Patterson, M. S., *A.S.A.A.*	*lt.*	17/10/56
Douglas, A., *C.A.*	*lt.*	23/10/56
Nairn, R. J. B., *C.A.* (*A/Capt.* 17/12/58)	*lt.*	3/2/57
Parkinson, R. T., *A.C.A.*	*lt.*	24/2/57
Dye, A. E.	*lt.*	21/3/57
Carroll, B. J., *A.C.A.*	*lt.*	26/4/57
Miller, D. H.	*lt.*	28/4/57
Grant, Q. St. C.	*lt.*	15/7/57
Learner, T. N. (*A/Capt.* 2/8/59)	*lt.*	27/9/57
Askham, F. G. L., *A.C.A.*	*lt.*	3/10/57
Gilbert, R. P.	*lt.*	8/10/57
Bartlett, E. W.	*maj.*	8/10/57
Buchan, J.	*lt.*	19/10/57
Thornton, J. F., *T.D.*	*maj.*	12/11/57
Fudge, J. S.	*capt.*	21/11/57
Ward, W. J.	*lt.*	28/11/57
Surtees, J. D. (*A/Capt.* 17/12/58)	*lt.*	6/12/57
Armstrong, J., *T.D.* (j.s.c.)	*maj.*	18/1/58
Worley, G. W. E., *A.C.A.*	*lt.*	29/1/58
Dodds, J. G. (*A/Capt.* 6/2/59)	*lt.*	6/2/58
Green, J. W.	*capt.*	14/2/58
Roberts, T. V. R.	*maj.*	7/3/58
Middleton-Trimm, G. C. (*A/Capt.* 17/12/58)	*lt.*	4/4/58
Lyon, J. S., *T.D.*	*maj.*	12/5/58
Burgoyne, D. G., *A.C.A.*	*lt.*	15/5/58
Horrocks, A. H. (*A/Capt.* 9/6/59)	*lt.*	9/6/58
Grimley, A. R., *A.C.A.*	*lt.*	13/7/58
Eaton, R. C.	*capt.*	14/7/58
Kelly, A. B., *C.A.*	*lt.*	21/7/58
Frost, R. V.	*lt.*	1/8/58
Marriott, P. G. (*A/Capt.* 17/8/59)	*lt.*	17/8/58
Osbourne, J. S., *A.C.A.*	*lt.*	4/9/58

Digitized by Google

Paymasters—contd.

Edwards, R. O. J. (*A/Capt.* 17/12/58)		
Roberts, G.		
Owen, E. D., *A.A.C.C.A.*		
Taylor, J., *C.A.* (*A/Capt.* 11/4/59)		
Moore, E. W. R. (*A/Capt.* 17/12/58)		
Jackson, P. P., *A.C.A.* (*A/Capt.* 17/12/58)		
McKenzie, J. N., *A.C.A.*		
Carpenter, D. R.		
Finerty, M. V. (*A/Capt.* 17/12/58)		
Duncan, A.		
Hay, K. G., *T.D.*		
Patterson, M. S., *A.S.A.A.*		
Douglas, A., *C.A.*		
Nairn, R. J. B., *C.A.* (*A/Capt.* 17/12/58)		
Parkinson, R. T., *A.C.A.*		
Dye, A. E.		
Carroll, B. J., *A.C.A.*		
Miller, D. H.		
Grant, Q. St. C.		
Learner, T. N. (*A/Capt.* 4/8/59)		
Askham, F. G. L., *A.C.A.*		
Gilbert, R. P.		
Bartlett, E. W.		
Buchan, J.		
Thornton, J. F., *T.D.*		
Fudge, J. S.		
Ward, W. J.		
Surtees, J. D. (*A/Capt.* 17/12/58)		
Armstrong, J., *T.D.* (j.s.c.)		
Worley, G. W. E., *A.C.A.*		
Dodds, J. G. (*A/Capt.* 6/2/59)		
Green, J. W.		
Roberts, T. V. R.		
Middleton-Timms, G. C. (*A/Capt.* 17/12/58)		
Lyon, J. S., *T.D.*		
Burgoyne, D. G., *A.C.A.*		
Horrocks, A. H. (*A/Capt.* 9/4/59)		
Grimley, A. R., *A.C.A.*		
Eaton, R. C.		
Kelly, A. B., *C.A.*		
Frost, R. V.		
Marriott, P. G. (*A/Capt.* 17/12/58)		

Paymasters—contd.

Hopkins, B. S., *T.D.*	*maj.*	9/9/58
Newman, E. F.	*lt.*	9/9/58
Monaghan, A. H.	*lt.*	28/9/58
Nicklin, F. N. (*A/Capt.* 28/10/59)	*lt.*	6/10/58
Johnson, W.	*capt.*	13/10/58
Reynolds, V. M. (*A/Capt.* 15/10/59)	*lt.*	14/10/58
West, A. J.	*lt.*	23/10/58
Carruthers, D. H.	*lt.*	28/10/58
Ayley, C. A.	*lt.*	29/10/58
Appleton, J. J.	*lt.*	28/11/58
Tye, A. B.	*lt.*	29/11/58
Worsley, W.	*lt.*	14/12/58
Evans, W. H. D.	*lt.*	14/12/58
Thompson, M. A.	*lt.*	14/12/58
Caswell, D. J.	*lt.*	23/12/58
White, J. R. C., *T.D.*	*maj.*	10/1/59
Cummins, A. V. A., *T.D.*	*maj.*	12/1/59
Oliver, T.	*capt.*	12/1/59
Willmot, J. J.	*lt.*	17/1/59
Lalley, A. R., *T.D.*	*maj.*	29/1/59
Lewis, A. F., *T.D.*	*maj.*	30/1/59
Breach, W. N., *T.D.*	*maj.*	1/2/59
Thomas, D. E.	*lt.*	1/2/59
MacLeish, S. L. M., *T.D.*	*maj.*	1/2/59
Bool, M. C., *A.C.A.*	*lt.*	4/2/59
Philpott, H. W., *M.B.E.*	*maj.*	9/2/59
Phillips, G. H.	*capt.*	9/2/59
Fryer, M. K. J.	*capt.*	10/2/59
Sowerby, E. W., *T.D.*	*maj.*	28/2/59
Parker, A. J.	*maj.*	28/2/59
Hatley, K. I. C.	*maj.*	28/2/59
Scott, E. E.	*maj.*	1/3/59
Bryce, J. R. M.	*lt.*	4/3/59
Hardham, L. A.	*maj.*	7/3/59
Wiggins, A. E. J.	*lt.*	14/3/59
Boylett, L. H.	*lt.*	15/3/59
Harrison, W. H.	*lt.*	23/3/59
Jones, D. L.	*capt.*	1/4/59
Wilson, D. G.	*lt.*	11/5/59
Waters, R.	*lt.*	16/5/59
Frost, M. R.	*lt.*	29/5/59
McBeath, T. J.	*lt.*	30/5/59
Campbell, D. W.	*lt.*	10/6/59
Scott, A. I. S. J., *T.D.*	*capt.*	1/7/59

Paymasters—contd.

Bennett, W. H.	*lt.*	6/7/59
Crossey, B. H.	*lt.*	20/7/59
Richards, L. H. J.	*maj.*	1/8/59
Park, A. O.	*capt.*	1/8/59
Potts, W. M., *T.D.*	*capt.*	11/8/59
Potter-Irwin, M. H.	*capt.*	13/8/59
Harrison, P. M.	*lt.*	19/8/59
Foreman, W. G.	*lt.*	1/9/59
Rodgers, R. J.	*lt.*	28/9/59
MacFarlane, H. R., *C.A.*	*lt.*	30/9/59
Davies, V. M.	*lt.*	30/9/59
Sharp, W. D.	*lt.*	1/10/59
McIntyre, J. D.	*lt.*	4/10/59
Hurst, T. W.	*capt.*	9/10/59
Gray, J. A.	*lt.*	9/10/59
Farquhar, R. W.	*lt.*	25/10/59
Edwards, A. R. C.	*lt.*	4/11/59
Workman, I. P. C. H.	*lt.*	12/11/59
Whalley, K.	*lt.*	2/12/59
Allen, W.	*lt.*	6/12/59
Fish, D. J.	*lt.*	8/12/59
Davies, H. A. W.	*lt.*	14/12/59
Hutchison, J.	*maj.*	31/12/59
Clarke, B. A. M.	*lt.*	11/1/60

2nd Lieutenants.

Topping, S. G.	27/9/58
Eve, R. A., *A.A.C.C.A.*	8/12/58
Waterhouse, H. N.	26/1/59
Alexander, P. S.	26/2/59
Murdoch, D.	26/2/59
Taylor, J. A.	26/2/59
Chisholme, W. O.	4/4/59
Johnston, H. J.	22/4/59
Franklin, R. A.	26/4/59
Fraser, A. M.	6/5/59
Leslie, N. McQ.	25/6/59
Brown, W. M.	5/7/59
Keeble, N. C. P.	29/7/59
Payne, G. D.	30/9/59
Roberts, P. T.	12/10/59
Ironside, H. McD.	25/10/59
Gray, P. L.	1/12/59
Martin, A. G., *C.A.*	18/12/59

Digitized by Google

ROYAL ARMY VETERINARY CORPS

Within a laurel wreath surmounted by a crown the figure of Chiron.

Agents—Messrs. Glyn, Mills & Co., Holt's Branch.

Regimental Depot—R.A.V.C. Training Centre and Depot, Melton Mowbray.

Regimental Journal—The Royal Army Veterinary Corps Journal, Royal Army Veterinary Corps Laboratory, Aldershot.

Regimental Association—Old Comrades' Association, The War Office (V. & R.), Droitwich.

For Record Office ... ... *see* column 2904.
For Regimental Pay Office ... ... *see* column 2912.

Uniform—Blue. *Piping*—Maroon.
Facing Colour—Maroon.

Allied Corps

The Army Veterinary Corps of the Dominion of Canada.

Pakistan Remounts, Veterinary and Farms Corps.

Commandant, Regimental Depot ... ... Smith, Lt.-Col. D. F. G., *O.B.E., M.R.C.V.S.*

Colonel Commandant.

Barnett, Bt. Lt.-Col. (*Hon. Col.*) G., *O.B.E., M.C., M.R.C.V.S.*, ret. pay 27/4/59

Lt.-Colonels.

Smith, D. F. G., *O.B.E., M.R.C.V.S.* 1/3/50
Seton, A. D., *M.R.C.V.S.* 29/3/51
Young, G. D., *M.B.E., M.R.C.V.S.* 19/5/59

Majors.

Wilkins, J. H., *B.Sc., M.R.C.V.S.* 1/9/50
Orr, F. H., *M.R.C.V.S.* 1/6/53
Bishop, H. W., *M.R.C.V.S.* 16/1/58
Spurry J. R., *M.R.C.V.S.* 19/3/59

Captains.

Cochrane-Dyet, I. G. C., *M.R.C.V.S.* 19/2/55
Clifford, R. J., *M.R.C.V.S.* (*T/Maj.* 23/5/59) 12/5/55

Quarter-Masters.

Richey, W., *M.B.E.* 25/5/51
maj. 24/4/54
Radford, L. J., *M.B.E.* 25/5/51
maj. 6/5/55

Regular Army Short Service Officers

Captains.

Teer, J., *B.V.Sc., M.R.C.V.S.* 3/4/57
Moffat, S. C., *M.R.C.V.S.* 3/9/57
Jackson, B. N., *M.R.C.V.S.* 1/11/57
Currer-Briggs, R. A., *B.A., M.R.C.V.S.* 1/10/58

Lieutenant.

Eaton, M. R. 13/4/59

Quarter-Masters.

Singer, G. 1/2/51
capt. 28/12/54
Laycock, C. R. L., *B.E.M.* 10/2/55
capt 12/5/57
Lane, D. H. (*T/Capt.* 20/8/59) *lt.* 1/6/59

Regular Army National Service Officers

Captains.

Boutflower, J. C. 8/9/59
Chinn, W. T. 8/9/59
Hearne, R. B. 8/9/59
Pring, J. W. 8/9/59
Jenkinson, T. A. 18/11/59
Mackay, J. W. 18/11/59
Wilson, H C. 18/11/59

Lieutenants.

Potter, M. J. 24/4/59
Campbell, S. G. 24/8/59
Collins, G. H. 14/9/59
Mott, B. 14/9/59
Rennie, L. J. C. 14/9/59

Army Emergency Reserve National Service Officers

Captains.

Gillett, T. G. F., *M.R.C.V.S.* 1/12/55
Johnson, R. F., *M.R.C.V.S.* 29/12/55
Taylor, R. B., *M.R.C.V.S.* 12/4/56
Keeling, M. D., *M.R.C.V.S.* 3/6/56
Mackintosh, D. C., *M.R.C.V.S.* 19/1/57
McLachlan, H. K., *M.R.C.V.S.* 19/1/57
Benbow, G. M., *M.R.C.V.S.* 19/1/57
Martin, J. A., *M.R.C.V.S.* 19/1/57
Thomas, C. J., *M.R.C.V.S.* 3/4/57
Beaton, D., *M.R.C.V.S.* 3/4/57
McNish, W. C., *M.R.C.V.S.* 3/4/57
Morton, R. H., *M.R.C.V.S.* 3/9/57
Ward, A., *M.R.C.V.S.* 3/9/57
Ward, R. K., *M.R.C.V.S.* 3/9/57
Robinson, D. J., *M.R.C.V.S.* 1/11/57
Smith, T. S., *M.R.C.V.S.* 1/11/57
Spark, D. J., *M.R.C.V.S.* 1/11/57
Sutherland, J. H., *M.R.C.V.S.* 1/11/57

Digitized by Google

SMALL ARMS SCHOOL CORPS

Agents—Lloyds Bank Limited, Cox's & King's Branch.

A Vickers Machine Gun, thereon a pair of crossed rifles with bayonets fixed, a crown within the angle formed by the rifles above the machine gun; the whole within a laurel wreath; on the wreath scrolls inscribed—on the left side "Small" on the bottom "Arms," and on the right side "School." All in Gilt.

Regimental Depot—School of Infantry, Small Arms Wing, Hythe.

For Record Office ... ... *see* column 2904.
For Regimental Pay Office ... ... *see* column 2912.

Uniform—Blue. *Piping*—Cambridge.

Facing Colour—Cambridge.

Quarter-Masters.

Powell, G. C. 15/8/51
maj. 10/12/59

Thwaites, H., *M.B.E.* 17/3/53
capt. 7/10/55

De'Ath, R. W. 26/10/54
capt. 21/9/58

Maber, D. T. 1/2/55
capt. 4/9/58

Quarter-Masters—contd.

Malpas, H. E. J. 17/3/55
capt. 24/6/57

Boyes, H. O. *lt.* 7/4/59

MILITARY PROVOST STAFF CORPS

The Royal Cypher surmounted by a crown.

Depot Wing—Military Corrective Establishment, Berechurch Hall, Colchester, Essex.

For Record Office ... ... *see* column 2904.
For Regimental Pay Office ... ... *see* column 2912.

Uniform—Blue. *Piping*—Scarlet.

Facing Colour—Scarlet.

Depot Commandant—Badham-Thornhill, Lt.-Col. P. L. 4/9/58

Colonel Commandant.

Firth, Maj.-Gen. C. E. A., *C.B., C.B.E., D.S.O.* 1/10/56

Quarter-Masters.

James, T. M. 12/7/49
maj. 10/5/56

Osborne, J. W. 12/7/49
maj. 4/2/60

Digitized by Google

ROYAL ARMY EDUCATIONAL CORPS

A fluted flambeau of five flames thereon a crown, and below the crown a scroll inscribed R.A.E.C.

Agents—Messrs. Glyn, Mills & Co., Holt's Branch.

Regimental Depot—Wilton Park, Beaconsfield, Bucks.

Regimental Publication—"The Torch."

Regimental Association—"Royal Army Educational Corps Association," Eltham Palace, Eltham, S.E.9.

For Record Office ... ... *see* column 2904.
For Regimental Pay Office ... ... *see* column 2912.

Uniform—Blue. *Piping*—Minerva Blue.
Facing Colour—Minerva Blue.

Allied Corps

Australian Army Educational Corps.
New Zealand Army Educational Corps.

Officer Commanding Regimental Depot ... Forman, Col. F. A., *B.A.*

Colonel Commandant.

Stockwell, Gen. *Sir* Hugh C., *G.C.B.*, *K.B.E.*, *D.S.O.*, **A.D.C.** 26/10/59

Lt.-Colonels.

Young, A. McL., *E.R.D.*, *B.Sc.* 1/2/49
Donald, A. B. S., *D.S.O.*, *T.D.*, *B.A.* (*T/Col.* 2/2/53) 2/2/49
Forsyth, W. B., *T.D.*, *M.A.* 1/4/53
Knibbs, F., *B.Sc.* 1/4/53
Hammond, C. W. H., *M.A.* (*T/Col.* 18/7/57) 1/4/53
Cardigan, N. A., *T.D.*, *M.A.* 1/4/54
Meldrum, W. P., *M.B.E.*, *B.Sc.*(*Econ.*) 1/4/54
Rigby, B. L. (*T/Col.* 4/5/59) 1/4/54
Hepworth, A. G. E., *B.A.*, *p.s.c.* 1/4/55
Morrison, N., *O.B.E.*, *D.A.* (*T/Col.* 6/3/59) 1/4/55
Thomas, H., *O.B.E.*, *B.Sc.* 1/4/55
Gadd, A. L., *O.B.E.*, *M.A.* (*T/Col.* 18/9/59) 1/4/55
Ward, J. A. G., *E.R.D.*, *B.Sc.* 1/4/56
Jones, A., *B.Sc.* 1/4/56
Gleadow, E. P., *M.B.E.*, *M.A.* 1/4/56
Gould, E. C., *O.B.E.*, *M.A.* 1/4/56
Frankcom, F. H., *O.B.E.*, *B.A.* 30/9/56
Whitmarsh-Knight, J. W., *M.C.*, *M.A.* 5/2/57
Beckwith, H. A., *B.A.*, *p.s.c.* 1/4/57
Foxton, E. F., *O.B.E.*, *B.A.* 1/4/57
Evans, H. H., *B.A.* 1/4/57
Reidy, C. J., *O.B.E.*, *M.A.* 5/8/57
Lowe, E. E., *M.A.* 15/8/57
Mullin W. S., *M.A.* 16/11/58
Coult, D. E., *O.B.E.* 2/7/59
Mole, A. J., *B.A.* 20/9/59
Harford, P. H., *B.Sc.* 27/10/59

Majors.

Hawkins, W. L., *T.D.*, *M.A.* 1/7/46
George, E. B., *B.A.* 16/2/47
Fearon, J. A., *B.A.* (*T/Lt.-Col.* 4/10/52) 13/11/47
Cronshaw, A. S. 20/1/48
Gladstone J. H. H., *B.Sc.* 1/2/48

Majors—contd.

Montague, H. P., *M.A.* (*T/Lt.-Col.* 9/4/56) 30/3/48
Pickard, J., *B.A.* (*T/Lt.-Col.* 27/5/53) 6/6/48
Dodd, W. (*T/Lt.-Col.* 1/10/56) 9/11/48
Exon, T. G., *B.Sc.* 28/12/48
Creedy, H. J., *B.A.* (*T/Lt.-Col.* 12/12/52) 20/1/49
Dicker, E. V. 14/2/49
Page, R. (*T/Lt.-Col.* 15/1/57) 15/6/49
Hughes, F. K., *B.A.* (*T/Lt.-Col.* 17/3/52) 21/8/49
Morice, A. P., *B.A.* 29/8/49
Smither, R. F. 25/11/49
Stokes, W. R., *B.A.* (*T/Lt.-Col.* 4/8/59) 18/12/49
Enever, G. W., *M.B.E.*, *B.A.* (*T/Lt.-Col.* 15/4/58) 7/2/50
Waters, J., *B.A.* (*T/Lt.-Col.* 1/6/58) 11/2/50
Miller, J. D., *B.A.*, *p.s.c.* (*T/Lt.-Col.* 20/8/58) 9/5/50
Chapman, H. A., *O.B.E.*, *B.Sc.* (*T/Lt.-Col.* 17/3/58) 18/5/50
Hall, C., *M.A.* (*T/Lt.-Col.* 10/1/58) 2/6/50
Magee, D., *M.B.E.*, *B.A.* (*T/Lt.-Col.* 1/2/58) 5/8/50
Morrison, E. K., *M.A.* 1/10/50
Washtell, D. G., *M.A.* (*T/Lt.-Col.*8/9/58) 5/10/50
Roberts, K. A. B., *M.A.* 28/1/51
Cummins, A. J. E. 2/3/51
McGowan, L., *B.A.* (*T/Lt.-Col.* 1/2/58) 11/3/51
Davies, C. H. (*T/Lt.-Col.* 3/9/58) 7/4/51
Page-Wood, J. (*T/Lt.-Col.* 1/10/58) 17/4/51
Fowler, A. L., *M.C.*, *M.A.* (*T/Lt.-Col.* 3/4/58) 11/8/51
Hall, K., *M.B.E.*, *B.A.* (*T/Lt.-Col.* 5/9/58) 13/9/51
Laidlaw, D. S. (*T/Lt.-Col.* 6/4/59) 27/9/51
Wheal, R. D., *B.Sc.* (*T/Lt.-Col.* 15/6/59) 26/10/51
Parker, R. V., *M.B.E.* (*T/Lt.-Col.* 22/11/58) 28/10/51
White, G. H., *T.D.*, *B.Sc.* 13/12/51
Fassnidge, C. W., *B.A.* 8/2/52
Durant, R. J. W., *B.Sc.* (*T/Lt.-Col.* 1/9/58) 28/2/52
Mycroft, T. D. 19/7/52
Reardon, J. P. A., *B.A.* 4/10/52
Davies, T. J. H., *M.A.* (*T/Lt.-Col.* 20/2/59) 1/12/52

Digitized by Google

Majors—contd.

McNeill, D. H., *M.A.* (*T*/*Lt.-Col.* 23/8/59) 18/2/53
Oakes, H. O., *B.A.* 3/3/53
Sperling, A. C. L., *M.B.E.*, *M.C.*, *M.A.* (*T*/*Lt.-Col.* 6/7/59) 7/3/53
Bevan, O. 7/3/53
Charrot, A. C. 12/4/53
Adams, P. C., *M.A.* 17/8/53
Stockton, A. R., *B.Sc.* 22/9/53
Flood, J. A. M., *B.A.* 16/11/53
Wolley, R. A. 1/12/53
West, D. E. M. 10/12/53
Gilding, H. V., *M.A.* 22/12/53
Grimsey, J. E., *D.S.O.* 25/12/53
Williams, N. T. St. J., *B.A.* 26/12/53
Pounds, J. S. N., *M.B.E.* 28/12/53
Jones-Lee, W. W. 15/2/54
Ross, M. P. 5/3/54
Sleator, J. T., *B.A.* 6/4/54
Benn, R. V. M., *M.A.* 11/5/54
Dean, T. E., *M.A.*, *p.t.s.c.* 13/6/54
Wright, H. R., *M.A.* 18/6/54
Wardle, C. C., *M.A.* 13/8/54
Haworth, A. A., *B.Sc.* 13/9/54
Ames, P. G., *M.A.* 7/10/54
Green, J. H. 17/10/54
Eckersley, J. B. F., *M.A.* 25/11/54
Arnold, W. R., *B.A.* 5/12/54
Collins, K. E., *M.A.* 2/1/55
Jordan, T., *B.A.* 30/1/55
Bond, R. J., *B.A.*, *p.s.c.* 9/3/55
Mainwaring, H., *M.C.*, *M.A.* 7/5/55
Waldron, A. 12/5/55
Archer, J. S., *B.A.* 21/7/55
Clarke, P. B., *M.A.* 2/8/55
Coutts, K. C., *B.Sc.* 24/10/55
Ross, J. A., *B.Sc.* 15/11/55
Parker-Jones, H. P., *B.Sc.* 5/12/55
Rice, P. L., *M.A.* 7/12/55
Walker, G. M., *B.A.* 27/12/55
Maskey, J. W. H. 7/2/56
Tamblyn, W. T., *E.R.D.*, *B.Sc.*(*Econ.*) 26/3/56
Legg, A. E. W. 12/6/56
Duxbury, J. N., *M.C.*, *T.D.*, *B.A.* 10/8/56
Hooker, V. J. 15/8/56
Downes, A. 30/8/56
Brewer, G. P. R., *M.A.* 11/10/56
Clarke, P. J., *M.B.E.*, *M.C.* 21/1/57
Meerendonk, M., *B.A.* 24/4/57
Howell L., *B.Sc.*, *p.t.s.c.* 16/5/57
Flack, G., *B.A.*, *Ph.D.* 18/6/57
Watson, N. W., *M.A.* 1/8/57
Walker, A. P. M., *D.S.O.*, *B.A.* 15/8/57
Howie, D. F. 15/10/57
Lister, A. J., *B.A.* 19/10/57
Povey, J. G., *B.Sc.* 3/11/57

Majors—contd.

McKitrick, R. A., *D.F.C.*, *B.A.* 4/11/57
Kavanagh, D. H., *B.A.* 16/1/58
Stallard, M. S., *B.A.* 23/1/58
Williams, K. T. 13/2/58
Baigent, C. W., *B.A.* 12/3/58
Cruise, T. 3/11/58
Knaggs, C. R., *B.A.* 10/11/58
Baylis, A. G., *B.A.* 12/1/59
Parrott, J. G. A. 30/1/59
Bolger, F. J., *B.A.* 9/5/59
McGough, G., *B.Sc.* 29/6/59
Dietz, P. J., *B.Sc.* 19/8/59
Coplestone, C. F. 30/11/59
Townsend, W. E., *M.A.*, *p.s.c.* 2/12/59
Naylor, W. C. J., *D.S.C.*, *B.A.* 15/12/59
Batchelor, R. E., *M.A.* 27/12/59

Captains.

Watts, P. J. B., *B.A.* (*T*/*Maj.* 29/12/55) 24/8/50
Johnson, E., *B.A.* (*T*/*Maj.* 24/6/57) 10/9/51
Smith, B. L., (*T*/*Maj.* 3/10/59) 3/3/52
Edwards, G. H., *M.B.E.*, *B.A.* (*T*/*Maj.* 1/7/57) 19/4/52
Nye, R. W., *B.A.* (*T*/*Maj.* 1/7/57) 27/4/52
Evans, A. K., *B.A.* (*T*/*Maj.* 10/12/59) 27/6/52
Ferrier, K. W., *B.A.* (*T*/*Maj.* 7/8/58) 15/10/52
Sturt, J. I., *B.A.* (*T*/*Maj.* 13/8/59) 15/1/53
Bradford, S. F. G., *B.Sc.* (*T*/*Maj.* 5/9/58) 20/2/53
Upton, J. L., *B.A.* (*T*/*Maj.* 1/10/58) 16/3/53
Dook, R. (*T*/*Maj.* 7/1/59) 20/5/53
Moffatt, J. F., *B.Sc.*(*Eng.*) 11/6/53
Foster, R., *B.Sc.* (*T*/*Maj.* 1/9/54) 26/6/53
Wortelhock, G. A. G., *B.A.* (*T*/*Maj.* 9/7/58) 27/7/53
Moss, J. K., *M.A.* (*T*/*Maj.* 10/4/59) 1/9/53
Burgess, A. R. P., *B.A.* (*T*/*Maj.* 24/10/59) 28/10/53
Rogers, R. S. J. 23/11/53
Aston, P. G. 11/12/53
Ritchie, R. C. R., *B.A.* (*T*/*Maj.* 1/6/59) 27/2/54
Hazel, B. J. B. 1/3/54
Blakemore, T., *B.A.*(*Econ.*) 23/3/54
Wilson, R., *B.Sc.* 23/3/54
Rynn, J. P. (*T*/*Maj.* 8/8/59) 24/3/54
Trythall, A. J., *B.A.* (*T*/*Maj.* 18/2/59) 30/3/54
Stancliffe, H., *M.A.* (*T*/*Maj.* 1/9/59) 5/4/54
Edwards, A. B., *B.A.* 2/7/54
Jenkins, E. E. (*T*/*Maj.* 1/2/58) 4/7/54
Kirby, A. O., *M.A.* 3/8/54
Sheehan, M. A., *B.A.* 30/11/54
Hill, D. 9/12/54
Insley, G. J., *B.A.* 12/12/54

Digitized by Google

Captains—contd.

Fairclough, T. R., *B.Sc.*	15/1/55
Sadler, R. J. G. L., *M.A.*	28/1/55
Ashworth, F. A. H., *M.A.*	5/5/55
Bingham, H. B.	6/5/55
Roscoe, J.	11/5/55
Dominy, J. W. S.	17/5/55
Ryan, D. E., *LL.B.*	18/6/55
Oakley, E.	28/9/55
Chown, J. W., *B.A.*	9/12/55
Smith, J. R.	21/12/55
Furniss, J. C., *B.A.*	1/1/56
Fricker, J. M., *B.A.*	18/1/56
Collins, M., *M.A.*	29/1/56
Ambrose, M., *B.A.*	12/2/56
Lee, R. C., *B.A.*	10/6/56
Macfie, J. H., *B.Sc.*	8/8/56
Perryman, R., *B.A.*	4/9/56
Horrocks, I., *M.A.*	24/10/56
Willett, P. J., *B.A.*	20/11/56
Manson, J. J. N., *M.A.*	12/1/57
Wilson, O. R., *B.A.*	9/2/57
Spencer, T., *B.A.*	10/2/57
Priestley, E. J., *M.A.*	10/4/57
Rawding, F. W.	19/5/57
Kirby, C. S., *B.A.*	15/6/57
Allin, C. J. A., *B.A.*	22/7/57
Dougherty, E. D. E.	6/8/57
Govett, P. K., *B.A.*	19/8/57
James, J., *B.A.*	8/1/58
Roberts, C. A.	17/1/58
Davies, C. R., *B.A.*	2/4/58
Taylor, O. B., *B.A.*	28/6/58
Meyrick, J., *B.A.*	14/10/58
Stearn, R. L.	20/7/59
Reese, P. H. L., *B.A.*	1/12/59
Richards, D. G., *B.A.*	29/1/60

Lieutenants.

Dowdall, P. J., *B.A.* (*T/Capt.* 1/5/59)	29/7/57
Johnson, F. A., *B.A.* (*T/Capt.* 1/9/59)	6/5/59

2nd Lieutenant.

†Greenwood, W. R.	23/8/59

Education Officers.

McLeay, A. E.	*Lt.-col.*	24/11/46 12/12/55
Kinkaid, R. G.	*maj.*	15/2/47 15/8/52
Grant, E. J. W.	*maj.*	13/11/47 1/11/52
Cosgrove, J.	*maj.*	6/8/48 15/3/53
Kirwan, E. P.	*maj.*	8/2/49 24/9/53
Clarke, A. S.	*maj.*	25/4/49 11/7/53
Morris, S. M., *M.B.E.*	*maj.*	13/8/49 27/8/53
Kemp, C. J.	*maj.*	1/1/50 2/7/54
Sanctuary J.	*maj.*	1/1/50 11/2/53
Kinsey, E. F.	*maj.*	24/1/50 27/2/53
Barr, A. H. D.	*maj.*	8/11/50 25/4/56
Austin, I. C	*maj.*	4/8/55
Richardson, G., *B.Sc.*	*Capt.*	4/8/55 22/7/59

† On probation.

Digitized by Google

Royal Army Educational Corps—*continued*

Regular Army Short Service Officers

Majors.

Marshall, J. I.	10/1/55
Batterton, A. E.	5/4/55
de Witt, R. H.	3/2/57
Roberts, B. A., *M.A.*	2/12/57
Benstead, W. P.	25/6/58
Porter, J. N. H.	17/12/58
Home, D. E. N.	19/3/59

Captains.

Ogden, J. N., *M.A.*	24/11/45
Woolley, R., *B.A.*	1/7/47
Walmsley, P., *B.Sc.* (*T/Maj.* 8/10/51)	1/8/47
McKenna, C. (*T/Maj.* 24/5/49)	1/10/47
Hitchman, E. G., *B.A.* (*T/Maj.* 1/11/52)	8/10/47
Cubbin, F. (*T/Maj.* 9/11/56)	1/4/48
Dunley, C. A. L.	28/5/48
Jackson, D. B., *B.A.* (*T/Maj.* 1/9/55)	23/1/49
Durward, R. A.	8/5/49
Jefferies, F. W., *B.A.* (*T/Maj.* 3/11/56)	4/11/49
Vincent, E. G.	19/10/50
McEwan, D., *B.A.*	4/4/51
Watkinson, J. D.	6/4/51
Slowman, J. B.	25/6/51
Johnstone, D. F.	7/10/51
Dickenson, P. W.	12/11/51
Benson, G. C.	8/1/52
Dartnell, J.	16/4/52
Potts, J. G.	2/5/52
Green, G. E.	29/8/52
Akrill, H. B., *B.A.*	2/9/52
Braybrook, T. D.	15/9/52
Baker, R. A.	27/12/52
Crawford, L. W.	29/12/52
Williams, T. W.	18/4/53
McCarter, J. M.	7/5/53
Burke, R.	12/7/53
Crompton, K., *D.S.C.*	19/9/53
Akehurst, A. C. J., *T.D.*	7/10/53
Butcher, R. G.	25/1/54
Watts, I. L.	28/1/54
Lewis, D. H.	18/2/54
Entwistle, B.	18/5/54
Brook, R., *B.A.*	1/7/54
Lester, M.	2/9/54
Read, E. W.	3/11/54
Hyslop, E. L.	17/11/54
Teall, C. H.	1/12/54
Priddle, L. J. F.	20/1/55
Brown, B. S.	3/6/55
Maberley, E. B.	21/6/55
Kennaugh, W. D.	22/7/55
Knight, D. B.	28/7/55
Cunningham, J.	15/8/55
Murphy, R.	16/1/56
Haynes, K. A., *B.Sc.*	20/1/56
Duckworth, A.	19/3/56
Haines, R.	3/5/56
Lewis, D. J. R.	15/11/56
Walters, S. J.	6/1/57
Mitchener, J. E.	27/1/57
Murphy, B. K.	10/2/57

Captains—contd.

Cook, J. W. M.	1/3/57
Cockrem, J. M.	22/3/57
Gardner, J.	26/5/57
Bowyer, G. A.	5/6/57
Handley, G. N.	9/6/57
Stevenson, C.	1/1/58
Birkinshaw, C. E. E.	24/2/58
Cochrane, J. B. M.	23/3/58
Gowers, J. S.	4/4/58
Kemp, A. L. E., *B.Sc.*	12/5/58
Ackery, R.	20/5/58
Stolworthy, J. H. M.	18/6/58
Owen, J. M.	5/9/58
Turner, R. A. N.	12/9/58
Kirk, A.	12/9/58
Japp, V. H.	19/9/58
Fordham, D. M.	19/9/58
Cubbin, S.	27/10/58
Bellhouse, A. W.	1/11/58
Kemp, J.	4/12/58
Hilton, B. D.	9/12/58
Mitchell, G. H.	3/1/59
Mitchell, K. O.	30/1/59
Trebilcock, R.	3/2/59
Glaister, G.	13/2/59
Mallon, K.	19/3/59
Blower, B. H.	10/4/59
Clayton, B. E.	25/4/59
Millington, G.	12/5/59
Richards, J. G	28/7/59
Robinson, K., *B.A.*	25/8/59
Chivers, T. A.	7/9/59
Jarvis, B. J.	21/11/59
Ross, P. N.	21/11/59
Russell, A. L. M.	29/11/59
Whitaker, P. A.	10/12/59
Baker, D. A.	15/12/59
Bradley, J. W.	16/12/59
Underwood, D. V.	10/1/60
Chandler, D. G.	15/1/60
Pegg, M. A., *B.A.*, *Ph.D.*	4/2/60

Lieutenants.

Kirkpatrick, G. C. (*T/Capt.* 9/3/57)	24/5/55
Turnbull, F. T. (*T/Capt.* 18/1/58)	10/8/55
Day, P. R. (*T/Capt.* 24/6/57)	3/10/55
Oxland, E. B. (*T/Capt.* 9/6/57)	19/11/55
Robinson, J. H. (*T/Capt.* 1/1/58)	15/12/55
MacInnes, J. (*T/Capt.* 25/2/58)	19/12/55
Bradley, R. S.	14/3/56
Cave, G. J. (*T/Capt.* 1/2/59)	11/6/56
Mackay, A. K.	3/7/56
Bussey, H. P. R. (*T/Capt.* 9/3/59)	6/7/56
Bateman, D. A. (*T/Capt.* 30/9/58)	6/7/56
Lewis, G. H. (*T/Capt.* 1/1/59)	9/7/56
Bullen, J. F. M. (*T/Capt.* 6/1/59)	21/7/56
Humphreys, A. V. (*T/Capt.* 26/4/59)	30/7/56
Hopkins, R. W.	2/8/56
Warren, R. E.	10/8/56
Grant, T. A. (*T/Capt.* 1/4/58)	13/8/56
Baker, R. A. K.	4/9/56

Digitized by Google

Royal Army Educational Corps—Regular Army Short Service Officers—*continued*

Lieutenants—contd.

Abbott, D. J., *B.Sc.* (*T/Capt.* 15/1/57)	18/9/56
Stockbridge, A. C. (*T/Capt.* 6/1/59)	28/9/56
Monteith, A. D. (*T/Capt.* 8/9/58)	6/10/56
Perkins, J. F. (*T/Capt.* 23/8/58)	23/10/56
Johnston, R. M.	26/10/56
Parker, D. S.	1/12/56
Challinor, R. (*T/Capt.* 31/3/59)	7/12/56
Davis, T. N. (*T/Capt.* 1/3/58)	5/1/57
Phillips, D. D. (*T/Capt.* 19/11/58)	28/2/57
Finch, W. A., *B.A.*	3/3/57
Firth, H. (*T/Capt.* 1/11/59)	26/3/57
Croft, A. E. (*T/Capt.* 13/4/59)	26/4/57
Dale, P. P.	4/6/57
Ellams, J. J. P.	25/8/57
Zneimer, I., *B.Sc.(Econ.)* (*T/Capt.* 5/10/59)	16/9/57
Wainwright, I. M.	10/11/57
Paxton, J. G.	10/11/57
Kinvig, C. A. (*T/Capt.* 15/8/59)	22/11/57
Goodman, G. S.	22/11/57
Harding, P.	10/12/57
Lawrence, W. G.	3/1/58
Bensley, D.	11/2/58
Knibbs, J., *B.A.*	25/2/58
Huck, G. B., *LL.B.*	22/3/58
Porter, G. J.	17/4/58
Giles, K. E., *B.A.*	7/5/58
Caines, E.	10/5/58
Millar, A. C.	10/5/58
Ruddy, B. A.	15/5/58
McEvoy, J.	4/6/58
Davies, J. W. P. B.	7/6/58
Beasley, A. (*T/Capt.* 8/11/59)	13/6/58
Hogarth, A. C.	27/6/58
Tysoe, P. H.	19/7/58
Thomas, D. H. G., *M.A.* (*T/Capt.* 26/11/59)	1/8/58
Conway, M.	14/8/58
Porter, J. B., *LL.B.*	23/8/58
Barr, J. A., *B.A.* (*T/Capt.* 1/9/59)	24/ 8/58
Green, C. D. A.	7/9/58
Barnes, B., *B.A.*	14/9/58
Comby, J. C. L. (*T/Capt.* 27/10/59)	15/9/58
Lickliss, M. G., *B.Sc.*	16/9/58
Stewart, R. F., *M.A.*	23/9/58
Glazebrook, K. D. E.	13/10/58
Mackay, J. A., *M.A.*	21/11/58
Gill, G. W.	8/12/58
Gillett, R. A.	8/12/58
Cooper, J.	11/1/59
Johnson, E.	11/1/59
Miller, A. A.	14/1/59
Harvey, K. B.	30/1/59
Blondel, J.	15/2/59
Hickling, R. N.	19/2/59
Lewis, J., *B.A.*	22/2/59

Lieutenants—contd.

Robinson, B. B., *B.A.*	25/2/59
Maddock, J., *B.A.*	25/2/59
Williams, D. I.	13/3/59
Leslie, A. E.	14/3/59
Wagstaff, M. R., *B.Sc.*	14/3/59
Richardson, J. C. (*T/Capt.* 26/11/59)	5/4/59
Lewins, M. J.	7/5/59
McInerney, W. K.	10/5/59
Griffiths, J.	4/7/59
Colegate, J. E., *B.A.*	5/7/59
Campbell, C.	11/8/59
Sansom, E. R.	15/8/59
Feast, L. G.	21/9/59
Ashby, F.	15/10/59
Barron, C. R.	16/11/59
Towells, A. R.	5/12/59
Fraser, J.	8/12/59
Whipp, R. D.	17/12/59
Martin, D. W., *B.A.*	3/1/60
Chambers, R. J. McM.	27/1/60
Beattie, J. W.	4/2/60

2nd Lieutenants.

Higgins, J. H.	23/8/58
Lees, M. E. (*T/Capt.* 10/8/59)	10/11/58
McArthur, T. B.	14/3/59
†Padwick, P. A., *M.B.E.*	20/7/59
†Ching, D.	7/9/59
†McClean, J. L., *B.A.*	7/9/59
†Dykins, D. W., *B.A.*	7/9/59
†Beaton, R. McI., *M.A.*	7/9/59
†McManus, J. R., *B.A.*	7/9/59
†McDowell, D., *B.A.*	7/9/59
†Mackie, P. A., *B.A.*	7/9/59
†Lee, J. S., *B.A.*	7/9/59
†Kerswell, R. J., *B.Sc.*	7/9/59
†Hall, M. J. W., *B.A.*	7/9/59
†Dalziel, K. C. S., *M.A.*	7/9/59
†Andrews, J. E., *B.A.*	7/9/59
†Rivers, J. J., *B.A.*	7/9/59
†Ritchie, K. J. McG., *M.A.*	7/9/59
†Mills, J. F., *B.A.*	7/9/59
†Petrie, A. F. P., *M.A.*	7/9/59
†Tuffnell, P. A., *B.Sc.*	7/9/59
†Thorne, D. G., *B.A.*	8/9/59
†Millbank, L.	12/9/59
Scholes, W. J.	12/9/59
Canning, J.	10/10/59
Adams, T. A. A.	10/10/59
Kent, B. A.	10/10/59
Sherry, T. C.	7/11/59
Duncan, J. J.	30/11/59
†Godwin, F. S., *B.Sc.*	30/11/59
†Gordon, H. K., *B.A.*	30/11/59
†Matthews, C. E., *B.Sc.*	30/11/59
†Allen, J. H. T., *B.A.*	30/11/59
†Currie, J. P., *B.Sc.*	30/11/59
†Cuthill, J. A., *B.Sc.*	30/11/59
†Dawson, R. G., *B.A.*	30/11/59
†Frost, D. J., *B.A.*	30/11/59
†Glover, G. W. D., *B.A.*	30/11/59
†Goldsmith, J. E., *LL.B.*	30/11/59
†Livy, B. L., *B.A.*	30/11/59

† On probation.

Digitized by Google

Extended Service Officers.

Majors.

Wallis, E. L., ***T.D., B.Sc.***	24/8/53
Chandler, R. W. E., *T.D.*	1/9/53
Hellyer, L. S., ***M.A.***	7/11/53
Simmons, C. J. L.	20/11/54
Rodick, E. L., *M.B.E., M.A.*	1/5/55
Lumley, T. O. O'D., *M.A.*	12/10/56
Townsend, E. W. M.	7/8/57
Detheridge, E. M.	13/9/57
Waight, J. H. T.	11/11/57
Johnson, W. L.	12/12/57
Smith, E. C., ***M.A.***	8/3/58
Williams, H. L., *B.A.*	1/6/58
Francis, R. G.	9/12/58
Olleson, J. D. S.	9/3/59
Woolner, R. M., *B.A.*	11/5/59
Rogers, W. C., *M.B.E., M.C.*	1/8/59
Rushton, F. A.	8/9/59
Thornton, P.	8/9/59
Emerson, J.	13/11/59
Playfoot, A. S. S., *M.C.*	30/11/59

Captains.

Woodcock, J. W. R., *M.B.E.* (*T/Maj.* 4/7/57)	27/9/45
Robinson, H. M. (*T/Maj.* 15/3/52)	13/10/45
Smyth, F. G. (*T/Maj.* 15/5/50)	1/4/46
Forrest, G. J. (*T/Maj.* 9/1/56)	22/5/46
Shaw, R. A. (*T/Maj.* 14/6/56)	1/7/47
Bartholomew, F., *B.A.* (*T/Maj.* 28/4/57)	29/7/47
Bennett, D. V. (*T/Maj.* 1/11/48)	1/9/47
Harrison, W. C., *B.A.* (*T/Maj.* 23/8/56)	7/9/47
Joslin, A. F., *B.A.* (*T/Maj* 4/8/57)	30/10/47
Day, W. A. E. (*T/Maj.* 17/10/59)	29/12/47
Closier, D. (*T/Maj.* 9/1/55)	19/8/48
Williams G. A., *B.A.* (*T/Maj.* 6/6/54)	1/10/48
Owen, J. S. (*T/Maj.* 28/8/52)	1/10/48
Pougher, B. R. E., *M.B.E.* (*T/Maj.* 1/7/59)	4/1/49
Russell, W. G. (*T/Maj.* 4/12/56)	11/1/49
Philpott, H. D. (*T/Maj.* 13/5/55)	30/4/49
Griffin, J. J. (*T/Maj.* 30/8/40)	1/5/49
Banwell, D. H. (*T/Maj.* 1/8/53	22/8/49
Eyre, P. L. (*T/Maj* 1/8/53)	22/8/49
Miller, H. W. (*T/Maj.* 22/6/53)	1/9/49
Forbes, D. C., *M.A.* (*T/Maj.* 13/3/56)	28/10/49
Harper, L. J., *B.A.* (*T/Maj.* 20/7/57)	12/11/49
Feeny, G. A. (*T/Maj.* 16/10/52)	25/12/49
Matthews, L. A. (*T/Maj.* 16/5/55)	5/3/50
Powell, T. H. (*T/Maj.* 13/9/56)	17/3/50
Maxton, K., *M.A.* (*T/Maj.* 6/8/59)	11/5/50
Mart, D. W. (*T/Maj.* 18/8/58)	7/7/50
Morgan, H. T. (*T/Maj.* 3/9/57)	31/7/50
Williams, G. D. (*T/Maj.* 14/10/57)	16/9/50
James, E. G. (*T/Maj* 18/8/58)	2/11/50
Keeley, T. F. (*T/Maj* 19/9/58)	4/12/50
Dodd, L. L. (*T/Maj.* 4/7/55)	1/1/51
Schaefli, R. (*T/Maj.* 23/12/57)	29/1/51
Elkington, L. J., *M.C.* (*T/Maj.* 16/9/57)	31/1/51
Connors, B. P. (*T/Maj.* 19/8/58)	4/3/51
James, F., *M.A.*	8/3/51
Fairley, J. C. (*T/Maj.* 28/6/59)	3/4/51
Baker, C. J. (*T/Maj.* 20/6/56)	25/7/51
Storey, T. H. (*T/Maj.* 9/8/58)	1/8/51
Lawler, E. (*T/Maj.* 4/11/58)	27/9/51
Lynam, W. (*T/Maj.* 1/7/59)	11/3/52
Edwards, S. E. C. (*T/Maj.* 1/9/59)	3/4/52

Captains.—contd.

Pears, H. F.	23/4/52
Naulty, D. M., *M.A.*	16/7/52
Farmiloe, J. M. (*T/Maj.* 1/9/56)	11/9/52
Kirtley, R., *B.A.*	23/10/52
Hebbs, R. W. (*T/Maj.* 16/12/58)	30/11/52
Stockbridge, W. S.	11/3/53
Arnott, S. M.	14/4/53
Thomas, D. D. F.	29/4/53
Elson, R. A.	29/4/53
Salmon, M. (*T/Maj.* 1/6/59)	4/5/53
Thomas, T. D. N.	18/5/53
Wright, J. N.	10/7/53
Davidson, D. R.	24/7/53
Corden, J. N.	3/9/53
Gowers, J. F.	22/9/53
Treadwell, W. G.	5/10/53
Armstrong, C. S.	10/11/53
Rowe, D. G.	9/1/54
Woodroffe, D. E.	12/2/54
Polan, D. V.	18/2/54
Protheroe, G. L., *B.A.*	6/3/54
Claessens, R. R.	7/3/54
Excell, A. J. R.	18/3/54
Stone, J. F., *B.Sc.*	24/3/54
Turner, D. G. (*T/Maj.* 1/1/59)	30/3/54
Reeves, C. A.	5/5/54
Turner, A. A.	3/6/54
Hodgkinson, J.	20/7/54
Ellender, A. R.	14/9/54
Constable, J. A.	12/1/55
Van-Blommestein, V. C., *B.A.*	21/3/55
Chaytor, J. P.	13/4/55
Morris, M. R.	28/4/55
Creedy, P. E.	30/4/55
Wakeman, P. J., ***M.A.***	9/8/55
Abraham, F. S.	6/9/55
Clary, D. W.	7/9/55
Hall, E. S.	1/11/55
Easton, P. A.	7/1/56
Thacker, N. H.	24/1/56
Rodgers, W. D.	3/3/56
Pierce-Price, R. P.	19/3/56
Bowles, T. R.	7/7/56
Hogan, K. J.	1/8/56
Williams, D. W.	28/9/56
Bond, I. J.	3/10/56
Swift, K. C.	25/10/56
Curtis, R. E.	1/11/56
Hodson, D. H.	8/11/56
Read, D. E., *D.S.M.*	27/1/57
Willey, J. K.	5/3/57
Travis, E. B.	1/7/57
Leech, J. C.	3/7/57
Clifford, D. M.	7/11/57
Edney, P. J.	20/5/58
Benson, W. E.	2/10/58
Burtenshaw, C. A. *B.A.*	12/10/58
Underwood, R. H.	20/2/59
Jones, E. J.	4/2/60

Lieutenants.

Sedgwick, K. (*T/Capt.* 1/8/55)	8/1/55
De La Haye, P. (*T/Capt.* 16/5/58)	18/2/56
Nolan, P. T. (*T/Capt.* 18/8/59)	30/1/57

Digitized by Google

Royal Army Educational Corps—Regular Army National Service Officers

2nd Lieutenants.

Mitchell, M. E.	25/8/58
Murison, A. E.	25/8/58
Noble, J. A.	25/8/58
Rideout, R. W.	25/8/58
Seal, R. G.	25/8/58
Shearer, A. E.	25/8/58
Wheatley, J. E. M.	25/8/58
Wickens, R. S.	25/8/58
Winnifrith, C. B.	25/8/58
Yaxley, J. F.	25/8/58
Battishill, A. M. W.	25/8/58
Brown, I. S.	25/8/58
Fleming, D. C.	25/8/58
Goree, R. C.	25/8/58
Hancock, E. T.	25/8/58
Harris, J. A. R. M.	25/8/58
Harrison, B.	25/8/58
Jackson, R.	25/8/58
Martin, B. W.	25/8/58
Maxwell, I. H.	25/8/58
Wyatt, J. S.	18/10/58
Amos, G. G.	10/11/58
Clark, J. D.	10/11/58
MacLeod, C. A.	10/11/58
Moyle, J. J.	10/11/58
Needham, R. A.	10/11/58
Price, D. B.	10/11/58
Purdy, S. J.	10/11/58
Watson, J. A.	10/11/58
Bell, P. J.	10/11/58
Duffell, M. J.	14/3/59
Hart, M. L.	14/3/59
Hurn, B. J.	14/3/59
Liddell, A. T. W	14/3/59
Martin, J. P.	14/3/59
Newton, M.	14/3/59
Priestley, C.	14/3/59
Riddell, R.	14/3/59
Robbie, A. A.	14/3/59
Langford, P. B.	16/3/59
Pilmore-Bedford, M. J.	16/3/59
Stanley, B. T.	16/3/59
Prest, F. J.	16/3/59
Collins, D. B.	18/4/59
Dietz, B.	18/4/59
Loosemore, J. H.	18/4/59
Muir, J.	18/4/59
Young, J.	18/4/59
Carter, A. V.	16/5/59
Barclay, A. W. (*T/Capt.* 13/10/59)	16/5/59
Collard, D. S.	16/5/59
Crosby, R. A. G.	16/5/59
Davies, D. R.	16/5/59
Gilbert, J. (*T/Capt.* 26/10/59)	16/5/59
Hymers, R. A.	16/5/59
King, J.	16/5/59
Paterson, A.	16/5/59
Campbell, A. S.	13/6/59
Gillingham, J. P.	13/6/59
McKenna, D. B.	13/6/59
Peaker, G. T.	13/6/59
Stroud, G. D.	13/6/59
Weston, M. J.	13/6/59
Chappell, R. A. C.	11/7/59
Moulding, D. W.	11/7/59
Blake, D. M.	11/7/59

2nd Lieutenants—contd.

Brown, J. D.	11/7/59
Chambers, M.	11/7/59
Farrar, D.	11/7/59
Foss, K. B.	11/7/59
Goodwins, C. W. H.	11/7/59
Henderson, R. L.	11/7/59
Hill, A. B. W.	11/7/59
Kershaw, N. F.	11/7/59
Nisbet, H. H. G.	11/7/59
Pillar, I. D.	11/7/59
Stringer, R. G.	11/7/59
Thompson, K. A.	11/7/59
Bateman, D. I.	15/8/59
Parry, A. E.	15/8/59
Bennett, I. J.	15/8/59
Binks, N. A.	15/8/59
Cox, J.	15/8/59
Duncan, D. W.	15/8/59
Hickling, M. A.	15/8/59
Hughes, W. D. L.	15/8/59
Knowles, D. R. J.	15/8/59
Meads, W. I.	15/8/59
Mortimer, G.	15/8/59
Rees, R. P.	15/8/59
Tait, R.	15/8/59
Wilkinson, M. L.	15/8/59
Wood, E. W.	7/9/59
†Anderson, C. M.	7/9/59
†Colloff, S. P.	7/9/59
†Dobbie, I. G.	7/9/59
†Egan, P.	7/9/59
†Fairmaner, B.	7/9/59
†Gibbons, G. E.	7/9/59
†Gregson, P. L.	7/9/59
†Hannaford, W. K. G.	7/9/59
†Howell, K.	7/9/59
†Murch, M. A.	7/9/59
†Parkes, L. J.	7/9/59
†Reeves, W. D.	7/9/59
†Robertson, W. G.	7/9/59
†Smith, G. B.	12/9/59
Dare, M.	12/9/59
Dewar, R. D.	12/9/59
Mason, A. P.	12/9/59
Broadbent, B.	12/9/59
Bryan, P. P.	12/9/59
Greed, P. T.	12/9/59
Minton, M. J.	12/9/59
Redfern, D. G.	10/10/59
Armstead, N. K.	10/10/59
Disken, T.	10/10/59
Hyndman, D. G.	10/10/59
Nicholson, J. A. H.	10/10/59
Wheeldon, J. M.	10/10/59
Williams, G. H.	10/10/59
Gerrard, P. M.	10/10/59
Widdowson, R.	7/11/59
Cook, R. T.	7/11/59
Williams, E.	30/11/59
†Attwood, D. C.	30/11/59
†Bains, H. D.	30/11/59
†Fluterman, D. J.	30/11/59
†Mason, G. M.	30/11/59
†McCluskey, B.	5/12/59
Laing, R. M.	5/12/59
Mathison, J. A.	

† On probation.

Digitized by Google

ROYAL ARMY DENTAL CORPS

Within a laurel wreath, a dragon's head and sword ; beneath a scroll bearing the motto "Ex dentibus ensis." The whole surmounted by a crown.

Agents—Messrs. Glyn, Mills & Co.,Holt's Branch.

Regimental Depot—Depot and Training Establishment, R.A.D.C., Connaught Barracks, Duke of Connaught's Road, Aldershot.

For Record Office ... ... *see* column 2904.

For Regimental Pay Office ... ... *see* column 2912.

Uniform—Blue. *Piping*—Emerald Green.
Facing Colour—Emerald Green.

Allied Corps

Royal Australian Army Dental Corps.
Royal Canadian Dental Corps.
Royal New Zealand Dental Corps.

Officer Commanding Regimental Depot ... ... Cook, Col. W. C., *Q.H.D.S.*, *B.D.S.*

Colonels Commandant.

‡Muil, Maj.-Gen. D. J., *C.B.*, *O.B.E.*	22/8/58
Cowie, Col. J. B., *O.B.E.*, *M.M.*, *F.D.S.*	6/4/59

Lt.-Colonels.

Ferguson, E., *M.B.E.*, *L.D.S.*	18/1/53
Johnstone, G., *L.D.S.*	7/3/53
Burgess, J. B., *L.D.S.*	7/3/53
Vella-Greeh, V., *Dip.D.S.*	7/3/53
Stanhope, E. D., *M.B.E.*, *L.D.S.*, *H.D.D.*	1/5/53
Porterfield, M. F., *L.D.S.*	26/6/54
Robertson, J. H., *F.D.S.*	31/7/54
Blanthorne, K. C., *M.B.E.*, *L.D.S.*	4/9/54
Hubbard, W. B., *L.D.S.*	17/9/54
Greaves, C. H., *L.D.S.*	16/1/55
Holland, H. G., *L.D.S.*	20/3/55
Howse, K., *F.D.S.*	16/4/55
Lewis, E. G. W., *L.D.S.*	16/4/55
Baker, B. H. W., *L.D.S.*	1/7/55
Galloway, K. G., *B.D.S.*	1/10/55
Babington, E. M., *L.D.S.*	30/12/55
Green, R., *L.D.S.*	2/2/56
Cockburn, W. B., *L.D.S.*	24/7/57
Rooke, C. S., *L.D.S.*	31/1/58
Michelson, A. J., *M.B.E.*, *L.D.S*	8/3/58
Fitch, J. C., *M.B.E.*, *L.D.S.*	15/3/58
Foster, E. S., *F.D.S.*	17/3/58
Mackie, W. S. Y., *L.D.S.*	5/5/58
Magill, D. C., *L.D.S*	29/12/58
Crane, N. J., *L.D.S.*	27/11/59

Majors.

Elliott, G. A., *L.D.S.*	12/2/53
Bowman, J. C., *B.Ch.D.*	13/10/54
Wheatley, A. J. L., *F.D.S.*	18/11/54
Parkhill, A. J., *L.D.S.*	22/1/55
Bowen, E. J., *L.D.S.*	28/6/55
Pearson, R. M., *M.B.E.*, *L.D.S.*	5/11/56
Lervy, W. K., *L.D.S.*	10/11/57
Charlton, T., *B.D.S.*	21/2/58
Brown, J. P., *L.D.S.*	4/7/58
Pearce, D. A., *L.D.S.*	7/9/58
Sheard, M. J. R., *B.D.S.*	16/9/58
Rooney, T., *L.D.S.*	27/12/58
Edmondson, R., *F.D.S.*	28/6/59

Captains.

Smith, G., *B.D.S.* (*T/Maj.* 15/1/60)	21/12/53
Coulthard, E., *B.D.S.*	7/9/54
Hurst, H. W., *L.D.S.*	1/1/55
Newell ,M. J., *L.D.S.*	19/10/56
Nunn, A. R., *L.D.S.*	6/4/59

Non-Dental Officers

Majors.

Croucher, D. E	15/11/56
Robards, F. C.	28/6/57

‡ Representative Colonel Commandant for 1960.

Digitized by Google

Royal Army Dental Corps—*continued*

Regular Army
Short Service (Dental) Officers

Majors.

O'Gorman, J. A., *B.D.Sc.*	11/1/48
Johnson, S. E., *L.D.S.*	1/1/58

Captains.

Mulholland, J. C., *B.D.S.*	31/10/55
Richardson, A., *B.D.S.*	10/7/56
Alexander, W. M., *B.D.S.*	5/9/56
Brierley, N. G., *L.D.S.*	15/10/56
Clunan, J. B., *B.D.S.*	10/9/57
Jones, D. G., *L.D.S.*	1/10/57
Higgingbottom, H. R., *B.D.S*	31/10/57
Lucas, F. A. J., *L.D.S.*	11/12/57
Mellor, J. S., *L.D.S.*	27/12/57
Smith, J. A. D., *B.D.S.*	7/3/58
Sharples, N., *B.D.S.*	10/4/58
Henriques, C. De Pass., *B.D.S*	2/7/58
Herborn, R. A. H., *L.D.S.*	13/7/58
Paton, A. R. P., *B.D.S.*	21/7/58
Boyd, D., *B.D.S.*	29/7/58
Partington, M. R., *B.D.S.*	2/1/59
Maill, T. J., *B.D.S.*	13/1/59
Viader, P. H. J., *L.D.S.*	13/1/59
Crighton, J. T., *B.D.S.*	13/1/59
Tucker, W. A., *L.D.S.*	16/3/59
Beardmore, W. A., *B.D.S.*	15/7/59

Regular Army
Short Service (Dental) Officers—*contd*

Captains—contd.

Cowell, T. A., *B.D.S.*	17/7/59
Daver, E. N., *B.D.S.*	1/8/59
Toye, S. C., *B.D.S.*	4/8/59
Llewellin, T. C. J., *L.D.S.*	2/11/59
Martin, J. H., *L.D.S.*	23/11/59
Ovington, H. M. J. Y., *L.D.S.*	3/12/59
Morrey, A. M., *L.D.S.*	29/12/59
Haynes, C., *B.D.S.*	13/1/60

Lieutenants.

Forster, P. E., *L.D.S.*	27/7/58
Dyer, J. L., *L.D.S.*	1/3/59
Wayman, J. D., *B.D.S.*	3/3/59
Barlow, T. N., *L.D.S.*	16/7/59
Calder, I. D., *B.D.S.*	22/7/59
Carter, J. E., *B.D.S.*	24/8/59
Douglas, D. S., *B.D.S.*	6/9/59
Milne, A. M., *B.D.S.*	25/9/59
Smart, R. A., *B.D.S.*	5/10/59
Lang, D. G. E., *B.D.S.*	6/11/59

Regular Army Short Service (Non-Dental) Officers

Major.

Cox, G. W., *M.B.E.*	26/9/59

Captain.

Johnson, B.	18/9/54

Lieutenant.

Roper, H. E.	8/9/54

Digitized by Google

Regular Army National Service Officers

Captains.

Fairest, B. I., *L.D.S.* 13/1/59

Berger, L., *B.D.S.* 13/1/59

Nelson, R. D., *L.D.S.* 13/1/59

Townend, P. I., *L.D.S.*, *B.Ch.D.* 13/1/59

Dickinson, J. R., *B.D.S.* 13/1/59

Gallivan, D. J., *L.D.S.* 13/1/59

Irish, B. H., *L.D.S.* 13/1/59

Brooke-Jones, D. L., *B.D.S.* 13/1/59

Graham, J. M. H., *B.D.S.* 17/2/59

Elves, G., *B.D.S.* 17/2/59

Park, I. T., *B.D.S.* (*T/Maj.* 14/5/59) 17/2/59

MacPherson, A. J. D., *B.D.S.* 17/2/59

Davies, G. N., *B.D.S.* 17/2/59

Crawford, D. S., *B.D.S.* 17/2/59

Pickles, F. H., *L.D.S.* 17/2/59

Pollak, J. J. R., *B.D.S.* 17/2/59

Booth, J. M., *B.D.S.* 17/2/59

Moss, B., *B.D.S.* 17/2/59

Thompson, R., *B.D.S.* 17/2/59

Jeetoo, A. B., *L.D.S.* 19/2/59

Anderson, D. S. W., *B.D.S.* 14/4/59

Blayney, T. B., *B.D.S.* 14/4/59

Holmes, K. S., *B.D.S.* 14/4/59

Knowles, B., *B.D.S.* 14/4/59

Sutton, M., *B.D.S.* 14/4/59

Tate, T. T., *B.D.S.* 14/4/59

Gibson, W., *L.D.S.* 30/6/59

Sturman, J. M., *L.D.S.* 30/6/59

Farrington, D., *L.D.S.* 30/6/59

Roberts, B. A., *L.D.S.* 30/6/59

Hardy, E. G., *L.D.S.* 1/9/59

Harrison, T. D., *B.D.S.* 1/9/59

Maclean, R. G., *B.D.S.* 1/9/59

Mackenzie, I., *B.D.S.* 1/9/59

Captains—contd.

Geissler, P. R., *B.D.S.* 1/9/59

Robb, S., *B.D.S.* 1/9/59

Lord, W. R., *L.D.S.* 1/9/59

Barrie, A. M., *B.D.S.* 1/9/59

Friend, L. A., *B.D.S.* 1/9/59

Harris, M., *L.D.S.* 1/9/59

Titley, W. E., *B.D.S.* 1/9/59

Curthoys, J. H., *B.D.S.* 1/9/59

Lazarus, M. L., *B.D.S.* 1/9/59

Hunter, S. S., *B.D.S.* 1/9/59

Bremner, R. E., *B.D.S.* 6/10/59

Butler, M. S., *B.D.S.* 6/10/59

Smith, A. D., *L.D.S.* 6/10/59

Wade, J. K., *L.D.S.* 6/10/59

Pritchard, H., *L.D.S.* 6/10/59

Stubblefield, P., *B.D.S.* 6/10/59

Mackay, F., *B.D.S.* 6/10/59

Nivison, J. K., *B.D.S.* 6/10/59

Graham, S. A., *L.D.S.* 10/11/59

Scott, M. J., *L.D.S.* 10/11/59

Shaer, S., *B.D.S.* 10/11/59

Plahe, M. P. S., *L.D.S.* 5/1/60

Daruvalla, A. D., *L.D.S.* 5/1/60

Pearse, D. R., *B.D.S.* 5/1/60

Howell, H. E., *L.D.S.* 5/1/60

Wheelhouse, A. W., *L.D.S.* 5/1/60

Lieutenants.

Hunter, J. B., *L.D.S.* 9/2/59

Fisher, F. J., *B.D.S.* 9/2/59

Harper, J. H., *B.D.S.* 9/2/59

Wakelam, P. M., *B.D.S.* 9/2/59

Orlans, D. M., *B.D.S.* 9/2/59

Hobbs, D. M., *B.D.S.* 9/2/59

Burford, M. J., *B.D.S.* 9/2/59

Lieutenants—contd.

Turner, F., *B.D.S.* 9/2/59

Frankl, J., *B.Ch.D.* 9/2/59

Rothfield, J. S., *L.D.S.* 9/2/59

Allen, P. J., *L.D.S.* 13/4/59

Barson, R. W., *L.D.S.* 13/4/59

Lasserson, M., *L.D.S.* 13/4/59

Stone, D. S., *B.D.S.* 13/4/59

Waterfall, D. K., *B.D.S.* 13/4/59

Williams, H. R., *L.D.S.* 13/4/59

Sellwood, A. M. T., *L.D.S.* 29/6/59

Baldwin, A. T., *L.D.S.* 31/8/59

Blackler, A., *L.D.S.* 31/8/59

Davies, J. R., *L.D.S.* 31/8/59

Fulstow, E., *B.D.S.* 31/8/59

Kent, R. F., *L.D.S.* 31/8/59

McIntyre, J. C., *L.D.S.* 31/8/59

Nunn, C. W., *L.D.S.* 31/8/59

Simpson, M. W., *B.D.S.* 31/8/59

Stockland, J., *B.D.S.* 31/8/59

Willis, P., *B.D.S.* 31/8/59

Moos, K. F., *B.D.S.* 31/8/59

Thomson, R. J. W., *B.D.S.* 5/10/59

Naylor, R., *L.D.S.* 5/10/59

Cockrell, B. E., *L.D.S.* 5/10/59

Jackson, W., *L.D.S.* 5/10/59

Shiers, R., *B.Ch.D.*, *L.D.S.* 5/10/59

Hill, L. D., *L.D.S.* 9/11/59

Britton, J. S. P., *B.D.S.* 9/11/59

Colley, A. G., *B.D.S.* 4/1/60

Gordon, C. G., *L.D.S.* 4/1/60

O'Grady, D. J., *L.D.S.* 4/1/60

Humphrey, J., *B.D.S.* 4/1/60

Johnson, K., *B.D.S.* 4/1/60

Lees, C. R., *B.D.S.* 4/1/60

Digitized by Google

Army Emergency Reserve

Captains.

Marshall, P. B., *L.D.S.* 12/7/55
Crosland, W. E., *B.Ch.D.* 12/7/55
Evans, G. R., *B.D.S.* 26/7/55
Waugh, A., *L.D.S.* 3/8/55
Daniel, J. P., *L.D.S.* 3/8/55
Hand-Bowman, D. 20/9/55
Delloyd, B., *L.D.S.* 12/3/57
Patrick, H. H., *B.D.S.* 7/2/58
Leishman, I. M., *B.D.S.* 7/2/58
McGrady, W., *B.D.S.* 7/2/58
Irwin, J. M., *L.D.S.* 7/2/58
Roper, E. P. G., *L.D.S.* 7/2/58
Walters, J. B., *B.D.S.* 7/2/58
Stammer, A. J., *B.D.S.* 7/2/58
Heathcote, J. M., *B.D.S.* 7/2/58
MacLachlan, D. C., *B.D.S.* 7/2/58

National Service Officers.

Captains.

Manning, G.L. *L.D.S.* 3/8/55
Bowerman, J. E., *B.D.S.* 23/8/55
Franklin, G. B. *B.D.S.*, 23/8/55
Pierpoint, D. J., *B.D.S.* 30/8/55
James, G. A., *B.D.S.* 30/8/55
Halliday, D. M. C., *B.D.S.* 6/9/55
Burns, A. I., *B.D.S.* 6/9/55
Chapman, A. S., *B.D.S.* 6/9/55
Henderson, J. S., *B.D.S.* 6/9/55
Thompson, B., *B.D.S.* 13/9/55
Stevenson, A. I., *B.D.S.* 13/9/55
Lewis, A. S., *B.D.S.* 13/9/55
Packwood, P. I., *B.D.S.* 27/9/55
Hall, J. S., *B.D.S.* 27/9/55
Howie, E. B., *B.D.S.* 27/9/55
Weldon, D. E. C., *B.D.S.* 27/9/55
Antscherl, F W., *L.D.S.* 4/10/55
Butler, K. S., *B.D.S.* 11/10/55
Bowman, E., *B.D.S.* 18/10/55
Hauldren, I. M., *B.D.S.* 25/10/55
Milne, J. H. A., *L.D.S.* 8/11/55
Sacofsky, M., *L.D.S.* 8/11/55
Batstone, W. H., *B.D.S.* 28/11/55
Arbeid, B. D., *L.D.S.* 15/12/55
Fox, J. C., *L.D.S.* 28/12/55
Sims, J. I., *L.D.S.* 3/1/56
Staples, T. B., *B.D.S.* 10/1/56
Gair, R. D., *L.D.S.* 17/1/56
Sear, A. J., *B.D.S.* 24/1/56
Gurnham, D. A., *L.D.S.* 21/3/56

National Service Officers—*contd.*

Captains—contd.

Swift, J. R. 21/3/56
Mitchell, G., *B.Ch.D.*, *L.D.S.* 4/4/56
Caplan, D. 25/4/56
Sepel, R. 11/5/56
Donn, C. H. 16/5/56
Alper, E., *B.Ch.D.* 18/5/56
Orton, C. F. 6/6/56
Frodsham, C. J. 6/6/56
Smith, G. H. 6/6/56
Long, P. A. 6/6/56
Clark, R. M. 6/6/56
Agius, F. G. 6/6/56
Gent, G. 14/6/56
Ward, A. B. 27/6/56
Soutter, D. C., *L.D.S.* 1/7/56
Isles, D. W., *L.D.S.* 3/7/56
Ziegel, K. A. M., *L.D.S.* 4/7/56
Cormie, C. B., *B.D.S.* 25/7/56
Ashurst, H., *L.D.S.* 6/8/56
Ford, R. A. F., *B.D.S.* 8/8/56
Hallows, K., *L.D.S.* 8/8/56
Swallow, J. N., *B.D.S.* 8/8/56
Hauldren, B. J., *B.D.S.* 15/8/56
Howard, M., *B.D.S.* 15/8/56
Kemp, J. N., *B.D.S.* 15/8/56
Allan, J. F., *B.D.S.* 5/9/56
Bradley, P. D., *L.D.S.* 5/9/56
Campbell, L. S., *B.D.S.* 5/9/56
Cookson, A. M., *B.D.S.* 5/9/56
Harrison, D. J., *B.D.S.* 5/9/56
McKelvey, J. A., *B.D.S.* 5/9/56
Moloney, K. J. P., *L.D.S.* 5/9/56
Pritchard, B. H. J., *L.D.S.* 5/9/56
Gibson, F. G., *B.D.S.* 5/9/56
Davidson, C., *B.D.S.* 3/10/56
Royle, M., *L.D.S.* 3/10/56
Jefferson, H., *L.D.S.* 3/10/56
Gordon, E. R., *L.D.S.* 3/10/56
Bass, T. P., *B.D.S.* 3/10/56
Stewart, F. H., *B.D.S.* 3/10/56
Smith, R. T., *B.D.S.* 3/10/56
Walsh, P., *B.D.S.* 3/10/56
Leslie, K. G. N., *B.D.S.* 3/10/56
Robinson, R., *B.D.S.* 3/10/56
Burrell, S. K., *B.D.S.* 3/10/56
Franssen, H. W., *B.D.S.* 3/10/56
Dallas, J. H., *B.D.S.* 3/10/56
Wood, F. I., *B.D.S.* 3/10/56
Sullivan, J. F., *B.D.S.* 3/10/56
Stonehouse, I., *L.D.S.* 31/10/56
Joseph, K., *B.D.S.* 31/10/56
Paul, E., *B.D.S.* 31/10/56

National Service Officers—*contd.*

Captains—contd.

Booth, C. J., *B.D.S.* 31/10/56
Miles, A. I., *B.Ch.D.* 31/10/56
Baines, J. H., *L.D.S.* 31/10/56
Shaw, M. R., *B.Ch.D.* 31/10/56
Clarke, D. W., *L.D.S.* 31/10/56
Curry, C. G., *L.D.S.* 31/10/56
Davies, P., *B.D.S.* 31/10/56
Williams, I. L., *B.D.S.* 31/10/56
Hooper, K. R., *B.D.S.* 31/10/56
Johnstone, A., *B.D.S.* 31/10/56
Crawford, A. C., *L.D.S.* 28/11/56
Phillips, P. H., *B.D.S.* 28/11/56
Aylwin, A. J. M., *B.D.S.* 28/11/56
Marray, J., *L.D.S.* 28/11/56
Dobbs, W. G., *B.D.S.* 28/11/56
Chilvers, B., *B.D.S.* 28/11/56
Goodman, B., *B.D.S.* 28/11/56
Turner, H. M., *L.D.S.* 28/11/56
Bell, R., *B.D.S.* 13/2/57
Bradley, G. H. G., *L.D.S.* 13/2/57
Armstrong, J. L., *B.D.S.*, 13/2/57
Attwood A. D., *L.D.S.* 13/2/57
Barcroft, A. T., *L.D.S.* 13/2/57
Chisholm, H. K., *B.D.S.* 13/2/57
Clayton, M. J., *L.D.S.* 13/2/57
Crowhurst, J. A., *B.D.S.* 13/2/57
Haesman, M. F. T., *B.D.S.* 13/2/57
Jones, H., *L.D.S.* 13/2/57
Tinker, R. D., *L.D.S.* 13/2/57
Wood, J. C., *B.D.S.* 13/2/57
Clifton-Samuel, A. D., *B.D.S.* 13/2/57
McAughtry, A. I., *B.D.S.* 8/3/57
Hera, D., *B.D.S.* 12/3/57
Shepherd, C. A. J., *B.D.S.* 12/3/57
Mulkis, W., *B.D.S.* 12/3/57
Drinnan, A. J., *B.D.S.* 15/3/57
Stafford, G. D., *L.D.S.* 17/3/57
Ruberl, H., *L.D.S.* 21/3/57
Benjamin, M., *B.D.S.* 22/3/57
Beiny, D., *B.D.S.* 12/4/57
Rogers, D., *B.D.S.* 12/4/57
Phelops, A. I., *B.D.S.* 13/4/57
Williams, D. G., *L.D.S.* 14/4/57
McNee, E., *B.D.S.* 14/4/57
Benzies, P. M., *B.D.S.* 16/4/57
Birkett, J. L., *B.D.S.* 16/4/57
Kemp, D., *B.Ch.D.* 16/4/57
Ribbons, J. W., *L.D.S.* 16/4/57
Shaw, W. M., *L.D.S.* 16/4/57
Warner, R., *L.D.S.* 16/4/57
West, M. V. C., *B.D.S.* 16/4/57

Digitized by Google

Army Emergency Reserve—*contd.*

National Service Officers—*contd*

***Captains*—contd.**

Schreiber, C., *L.D.S.* 21/4/57
Brennan, L. S., *L.D.S.* 21/4/57
Marx, R., *B.D.S.* 26/4/57
Sender, M. B., *B.D.S.* 28/4/57
Metcalf, J., *L.D.S.* 14/5/57
Thornton, P. A., *L.D.S.* 14/5/57
Finney, P. J., *L.D.S.* 14/5/57
Armitage, B., *L.D.S.* 14/5/57
Hobbs, D. M., *B.D.S.* 14/5/57
Dyson, J. N., *L.D.S.* 14/5/57
Shillaker, M. J., *B.D.S.* 14/5/57
Singer, H. R., *B.D.S.* 22/5/57
Gould, D., *B.Ch.D.* 2/7/57
Dolby, A., *L.D.S.* 2/7/57
Alexander, A. G., *B.D.S.* 2/7/57
Grant, N., *B.D.S.* 2/7/57
Matson, K., *L.D.S.* 2/7/57
Porteous, J. R., *B.D.S.* 13/8/57
Holmes, B., *B.D.S.* 13/8/57
Lowe, A. M. A., *L.D.S.* 13/8/57
Duthie, J. L., *B.D.S.* 13/8/57
Carter, H. R., *B.D.S.* 13/8/57
Soobiah, S., *B.D.S.* 13/8/57
Rothschild, M. B., *B.D.S.* 13/8/57
Mortimer, K. V., *B.D.S.* 13/8/57
Clark, G. A., *B.D.S.* 13/8/57
McNicol, J. A., *B.D.S.* 13/8/57
Richards, M. E., *B.Ch.D.* 13/8/57
Bowman, A. J., *L.D.S.* 13/8/57
Grant, I. G., *B.D.S.* 13/8/57
Mackay, D. L., *B.D.S.* 10/9/57
Ellerton, D. A., *B.D.S.* 10/9/57
Armitage, J. S., *B.D.S.* 10/9/57
Isaac, D. G., *B.D.S.* 10/9/57
Blass, J. M., *B.D.S.* 10/9/57
Adey, J. W., *B.D.S.* 10/9/57
Graham, G. S., *B.D.S.* 10/9/57
Simpson, W., *B.D.S.* 10/9/57
Middleton, D., *L.D.S.* 8/10/57
McWalter, K. C., *L.D.S.* 8/10/57
Cannon, L. J., *B.D.S.* 8/10/57
Crowther, W. M., *B.Ch.D.* 8/10/57
Wise, A., *B.D.S.* 8/10/57
Thompson, B. A., *L.S.D.* 8/10/57
Sunderland, P., *L.D.S.* 8/10/57
Biggin, D. R., *B.D.S.* 19/11/57
Lichenstein, H., *B.D.S.* 19/11/57
Ash, J. T., *L.D.S.* 19/11/57
Goldman, G. L., *B.D.S.* 19/11/57
Palmer, J. D., *B.D.S.* 19/11/57
Magee, H. C., *L.D.S.* 19/11/57
Leishman, J., *B.D.S.* 19/11/57

Army Emergency Reserve—*contd.*

National Service Officers—*contd.*

***Captains*—contd.**

Wardlaw, D. G., *B.D.S.* 7/1/58
Standing, R. A., *L.D.S.* 7/1/58
Knapman, W. R., *L.D.S.* 7/1/58
Wartnaby, G. J., *B.D.S.* 7/1/58
Hemming-Allen, M. E., *B.D.S.* 11/2/58
Groves, J. F., *B.D.S.* 11/2/58
Ford, R. A., *B.D.S.* 11/2/58
Hurst, G. M., *B.D.S.* 11/2/58
Khan, S. A., *L.D.S.* 11/2/58
Bancroft, M. J., *B.D.S.* 11/2/58
Emery, B. J., *B.D.S.* 11/2/58
Hutchings, B., *B.D.S.* 1/4/58
Iceton, J., *L.D.S.* 1/4/58
Ricketts, R. H., *B.D.S.* 1/4/58
Day, A. G., *B.D.S.* 1/4/58
Goward, P. E., *B.D.S.* 1/4/58
Potts, G. B., *L.D.S.* 1/4/58
Gawthorpe, J. E., *B.D.S.* 1/7/58
McAllister, D. H., *L.D.S.* 1/7/58
Scott-Mason, T. R., *B.D.S.* 1/7/58
Senior, D. A., *B.Ch.D.* 1/7/58
Erridge, P. L., *L.D.S.* 2/7/58
Keen, J. A., *B.D.S.* 6/8/58
Ellis, P. M., *L.D.S.* 6/8/58
Carpenter, D. M., *B.D.S.* 6/8/58
Taylor, D. J., *B.D.S.* 6/8/58
Dargie, S. A. J., *B.D.S.* 6/8/58
McMurray, J., *B.D.S.* 6/8/58
Worrall, J. A., *L.D.S.* 16/9/58
Scharf, F., *L.D.S.* 16/9/58
Mapstone, E., *B.D.S.* 16/9/58
Harris, R. A., *B.D.S.* 16/9/58
Wilcockson, B., *L.D.S.* 16/9/58
Sowter, P. J., *L.D.S.* 16/9/58
Biggs, J. W., *B.D.S.* 16/9/58
Roberts, T. D., *B.D.S.* 16/9/58
Chadwick, I., *B.D.S.* 16/9/58
French, M. S., *B.D.S.* 16/9/58
Joyce, M. W., *L.D.S.* 16/9/58
Crosbie, B. W., *B.D.S.* 16/9/58
Plummer, K. E., *B.D.S.* 16/9/58
Scott, L. J., *L.D.S.* 16/9/58
Molloy, J. K., *B.D.S.* 16/9/58
Kinghorn, W. A., *B.D.S.* 21/10/58
Dodds, G. E., *B.D.S.* 21/10/58
Simkins, W., *L.D.S.* 21/10/58
Barlow, D. J., *B.D.S.* 21/10/58
McIntyre, J., *B.D.S.* 21/10/58
Crossley, A. S., *L.D.S.* 21/10/58
Sinclair, N. F. C., *B.D.S.* 21/10/58
Kent, A. W. N., *B.D.S.* 18/11/58
Murphy, J. A., *B.D.S.* 18/11/58
Turner, R. E. 18/11/58

Territorial Army

Lt.-Colonels.

Edmonds, F. J. H., *T.D.*, *L.D.S.* 14/7/54
Thomas, J. R. P., *T.D.*, *L.D.S.* 19/4/57

Majors.

Smith, K. A., *T.D.*, *L.D.S.*, *H.D.D.* 1/1/49
Morton, A. P., *T.D.*, *B.D.S.* 24/5/49
Hood, F. J. C., *B.D.S.* 13/6/52
Harrison, J. T. W., *L.D.S.* 15/4/55
Howe, G. L., *F.D.S.* 10/5/56
Newman, H., *B.D.S.* 14/3/57
Tainsh, T. A., *L.D.S.* 15/3/57
Baron, M. K., *L.D.S.* 7/9/57
Lewars, P. H. D., *M.B.*, *B.D.S.* 4/8/58
Sherratt, R. G. D., *L.D.S.* 1/1/59
Wilson, A. M., *L.D.S.* 1/6/59

Captains.

Timperley, R., *B.D.S.* 5/2/52
Tweddle, W., *L.D.S.* 10/3/53
Taylor, K. R., *T.D.*, *L.D.S.* 26/3/53
Holford, D. A., *L.D.S.* 1/9/53
Foreman, D., *B.D.S.* 17/11/53
Wilmot, G., *B.D.S.* 6/7/54
Clarke, P. B., *B.D.S.*, *M.B.* 13/7/54
Kamsley, A. 8/1/55
Hammond-Williams, N. E., *L.D.S.* 11/9/55
Hindle, M. O., *B.D.S.* 31/1/56
Smith, D. H., *B.D.S.* 29/4/57
Callaghan, S. F., *L.D.S.* 25/6/57
James, M. J., *L.D.S.* 15/8/57
Cooksey, M. W., *B.D.S.* 13/6/58
Alderson, C. G. P., *L.D.S.* 12/7/58
Ruderman, M. 1/4/59

Lieutenants.

Wallace, L. J., *L.D.S.* 29/1/53
Gorman, J. M., *M.D.S.* 1/3/59
Richards, J. F. 29/9/59
Little, F., *L.D.S.* 13/11/59

Territorial Army
National Service Officers

Captains.

Hislop, D. R., *L.D.S.* 25/1/55
McLeod, J. F., *D.B.S.* 6/9/55

Digitized by Google

ROYAL PIONEER CORPS

A rifle, a shovel and a pick "piled" with a laurel wreath superimposed, and a scroll below bearing the words "*Labor Omnia Vincit*"; the whole surmounted by a crown.

Agents—Lloyds Bank Limited, Cox's & King's Branch.

Regimental Depot—Hermitage Camp, Wrexham, Denbighshire.

Regimental Journal—"The Royal Pioneer", Commandant, Depot, The Royal Pioneer Corps, Hermitage Camp, Wrexham, N. Wales.

Regimental Association—The Royal Pioneer Corps Association, 51, St. George's Drive, London, S.W.1.

For Record Office ... ... *see* column 2904.

For Regimental Pay Office ... ... *see* column 2912.

Uniform—Blue. *Piping*—Scarlet.
Facing Colour—Scarlet.

Officer Commanding Depot ... Archer, Lt.-Col. E. H. C., *M.B.E.*, *p.s.c.*

Colonel Commandant.

Simpson, Gen. *Sir* Frank E. W., *G.B.E.*, *K.C.B.*, *D.S.O.*, *D.L.*, Col. Comdt. R.E., ret. pay, *i.d.c.*, *p.s.c.* 1/5/50

Lt.-Colonels.

Archer, E. H. C., *M.B.E.*, *p.s.c.* 12/11/56
Austin, R. D. 24/3/58

Majors.

Tolley, R. S. (*T*/*Lt.-Col.* 1/11/58) 24/2/49
Pope, G. W. 22/3/50
Smith, E. C. 19/5/50
Walker, C. F. 3/6/50
Addy, A. J., *p.s.c.* 26/8/50
Stead, W. H. 17/5/53
Worth, L. J. 7/12/53
Clarke, W. 15/1/54
Outbush, H. J., *M.B.E.* 8/2/54
Logan, J. S. 4/3/54
Leates, M., *M.C.* 10/5/54
Telford, G. W. 15/5/54
Freeman, H. W. 13/7/54
Price, A. D. V. 26/7/54
Stanley, H. T., *M.B.E.* 3/8/54
Young, E. W. 12/8/54
Waterhouse, H. M. 17/8/54
Whelband, R. G. 27/8/54
Cusack, C. M. 11/9/54
Soden, A. C. 27/11/54
Clark, L. A. L. 20/12/54
Seaton, G. D. 4/1/55
Hammon, H. J. 5/1/55
Barber, E. C. 26/2/55
Eames, G. F. 6/5/55
Warren, D. A., *p.t.s.c.* 23/5/55
Mackenzie, G. 15/12/55
Ryall, J. B. 25/1/56
Rushbrooke, L. W., *M.B.E.* 15/2/56

Majors—contd.

Haines, G. E., *D.C.M.* 18/2/56
Stock, R. A. H., *M.B.E.* 11/10/56
Marot, P. E. 6/4/57
Tyler, W. K. 8/8/57
Forrester, D. 23/11/57
Aisthorpe, P. W. 2/2/58
Mutch, A. F. 13/1/60

Captains.

Legge, P. B. 1/3/53
Hainsworth, D. M., *D.S.C.* 26/8/53
Tierney, C. R. H. 2/9/53
Biggs, A. 14/12/53
Davey, C. C., *p.l.* 11/6/54
Haynes, J. A. 2/12/54
Walker, G. C. 9/1/55
Taylor, J. D. S. 12/2/55
Lee, M. G. 28/2/55
Ridings, N. T. 21/7/55
Rickard, A. J 13/2/56
Lawson, B. W. P. 4/2/57
Webster, B. A. 16/3/57
Napier, J. A. O. 29/3/57
Mills, A. E. 26/5/58
Somerton-Rayner, M., *p.l.* (*Att'd A.A.C.*) 30/1/59
Standley, P. J. 8/2/59
Lucas, F. J. 15/4/59
Moore, M. J. 21/4/59
O'Connell, P. J. 31/7/59

Lieutenants.

Myers, M. H. 18/2/55
Wray, M. G. L. 6/10/56
Piper, G. E. 22/2/57
Nichols, G. J. J. 16/6/59
Higginbotham, D. R. 1/9/59

Quarter-Masters.

Green, E. 10/6/53 *capt.* 28/2/57
Kew, H. 10/6/53 *capt* 2/11/57 *H.* 31/12/55
McNally, O. P.

Digitized by Google

Royal Pioneer Corps—*continued*

Regular Army Short Service Officers

Majors.

Withers, F. C., *M.B.E.* (*Emp.List* (4))	11/2/54
Maitland, A.	6/6/54

Captains.

Calow, C. A. (*T/Maj.* 1/3/59)	17/11/51
Wright, R. H. W.	5/1/54
Ackrill, E. B.	5/6/54
Chiverton, N.	26/12/54
Rogers, L. W.	2/5/55
Field, A. E.	23/11/56
Chapman, B. W. W.	25/12/56
King, G. J.	19/1/58
Elliott, E. R.	26/1/59

Lieutenants.

Thomas, W. M. (*T/Capt.* 5/1/56)	25/9/54
Jones, C. T. J. (*T/Capt* 10/9/58)	3/1/55
Mason, W. R., *M.B.E.*	4/4/55
Coombes, W.	26/4/55
Finnerty, J. (*T/Capt.* 15/12/58)	1/6/55
Thompson, J. L. (*T/Capt.* 14/2/58) (*Emp. List* (4))	6/6/55
Farnell, G. R. (*T/Capt.* 11/10/58)	6/6/55
Estop, V. H. L., *M.B.E.*	13/6/55

Lieutenants—contd.

Lungley, L. G.	15/8/55
Marshall, J.	13/10/55
Foster, G. R.	29/6/56
Brown, J. E.	2/2/58
Harkus, G.	2/6/58
Howard, M. J. P.	18/4/59
Burnett, M. T.	16/5/59
Clark, G.	23/5/59
Wells, G. L. P.	29/8/59
McDonald, R. F.	23/9/59

2nd Lieutenants

Gittins, R. P.	13/12/58
Stevens, S. S.	17/1/59
Hickman, H. J.	16/5/59
Davies, D. D. L.	13/6/59
Etherington, C.	11/7/59
Innes-Ker, M.	15/8/59
Royle, J. A. N. R.	9/1/60

Quarter-Masters.

Baker, E. J.	11/4/45 *maj.* 4/2/55
Griffiths, G. F.	27/10/45 *maj.* 7/8/55
Bartlett, H. G. (*Emp. List* (4))	16/11/45 *maj.* 2/9/53

Digitized by Google

Royal Pioneer Corps—Regular Army Short Service Officers—*continued*

Extended Service Officers.

Majors.

MacLagan, D. N.	30/8/45
Mackay, C.	10/10/45
Miller, J. T. (*T/Lt.-Col.* 4/12/55)	17/9/47
Smith, A.	20/4/53
Grant, J. E.	19/2/54
Silk, H. L.	20/2/54
Macauley, J. H.	26/4/54
Sutton, R. J. (*T/Lt.-Col.* 25/9/47)	5/7/54
Leech, J. B.	30/3/55
Judson, E. C.	29/6/55
Williams, G. E. S.	7/10/55
Berry, F. B. S.	1/1/56
Gold, J. T.	1/1/56
Walker, F. K.	29/1/56
Crowhurst, H. J.	21/3/56
Peat, R. L., *M.B.E.*	23/4/56
MacDonald, I. P.	23/4/56
Fraser, R. S.	21/5/56
Hanlon, T. A.	21/5/56
Robotham, A. E.	21/9/56
Proudfoot, G.	1/1/57
Proctor, W. A.	21/6/57
Ashton, N.	29/7/57
Wise, G. W. B.	31/12/57
Bisson, F. L.	10/2/58
Tueraley, C. G.	22/2/58
Holmes, R. G., *M.M.*	20/5/58
Brown, W.	2/6/58
Lane, N. A.	6/6/58
Calder, G. T. (*Emp. List* (3))	7/10/58
Quick, W. C., *M.B.E.*	17/11/58
Davison, H.	10/1/59
Hunter, C. A. S.	11/5/59

Captains.

Holmes, A. G. H.	19/10/45
Goss, R., *M.B.E.*	26/12/45
Trumbell, E. J.	23/2/46
Thompson, E. L. (*T/Maj.* 26/6/56)	2/7/46
Howie, F. C.	6/7/48
Sanders, W. E.	1/9/48
Gaylor, R. C.	11/9/48
Thomsett, S. G. B., *M.B.E.*	11/11/48
Allan, E. A.	1/1/49
Ray, S. W.	22/1/49
Firth, E. E.	26/3/49
Clarke, S.	31/3/49
Cooper, F. A. J.	8/4/49
Orme A.	27/2/50

Extended Service Officers—contd.

Captains—contd.

Odams, G. T.	25/3/50
Neels, R. W.	8/8/50
Potter, R. A.	12/8/50
Beani, B. A. C.	26/9/50
Abbott, R. D.	21/12/50
Bowen, C. L.	31/12/50
Boreham, J. H. (*Emp. List* (3)	8/2/51
Saunders, W. J. A. (*T/Maj.* 26/1/59)	10/2/51
Williams, W. T. (*Emp. List* (3))	7/4/51
Kerridge, J. R.	26/4/51
Bennett, H. E.	10/5/51
Whiting, R. S.	2/9/51
Hebb, T. H.	5/9/51
Wood, J. J.	22/10/51
Newsam, E. E.	24/1/52
Golden, W. J. H.	11/6/52
Hollick, H., *D.S.O.*	31/1/53
Black, W.	6/2/53
Howes, F. E.	9/11/53
Lineton, F.	12/7/54
Boreham, W. J., *M.C.*	19/7/55
Balcombe, R. C.	5/10/55
Allen-Mills, B.	9/4/56
Sheffield, V. H. C.	14/8/57
Randerson, R.	8/4/58

Lieutenants.

Jennings, M. E.	10/7/54
Berrett, G. S.	22/1/55
Gurhy, J. W.	23/6/55
Colville, R. S.	20/10/56

Quarter-Master.

Price, T.	5/4/45
	maj. 15/4/54

Malayan Section

Lieutenants.

Narayanasamy, R. (*T/Capt.* 15/6/59)	17/11/59
Bin Yusoff, M.	16/2/57

Regular Army National Service Officers

2nd Lieutenants.

Hickling, R.	20/9/58
Crowhurst, J. M.	15/11/58
Kay, K. C.	13/12/58
Honey, G. H.	17/1/59
Heaton, A. L.	11/7/59
Kingham, G. I.	11/7/59
Cowie, G. S.	15/8/59
Salmon, J. E.	15/8/59
Abbott, G. C.	12/9/59
Simms, A. B.	12/9/59
Skentelbery, R. G.	10/10/59

Digitized by Google

Army Emergency Reserve

Lt.-Colonels.

Skitch, F. J., *M.B.E.*, *E.R.D.*	20/2/56
Connolly, H. F. P.	19/2/59

Majors.

Ross, J. D. (*A/Lt.-Col.* 15/9/56)	1/11/51
Sanders, F. J., *E.R.D.*	1/11/51
Bagguley, J.	1/2/52
Smith, F. P., *E.R.D.*	1/2/52
Ferrari, R.	1/2/52
Ling, N. J., *M.C.* (*A/Lt.-Col.* 15/9/59)	1/2/52
Cuthbertson, D., *E.R.D.*	1/2/52
Boswell, C. S., *E.R.D.* (*A/Lt.-Col.* 15/9/59)	1/2/52
Hallam, J., *E.R.D.*	1/2/52
Phillips, J., *E.R.D.*	1/2/52
Gowdy, F. C.	1/2/52
Hustwick, C., *E.R.D.* (*A/Lt.-Col.* 15/9/59)	1/2/52
Almond, B.	1/2/52
Munro, J. B.	30/6/52
Goodman, J. R.	25/8/52
Sadler, G. T., *E.R.D.*	17/12/52
Gunstone, C. J. B.	1/1/53
Graham, H. J.	1/1/53
Watson, J. J.	1/1/53
Sidders, A. E.	1/1/53
Taylor, B.	1/1/53
Coulson, L. N., *M.C.*	7/10/53
Robson, G.	7/10/53
Rahn, M. H. W.	1/11/54
Biggs, E. W. H.	1/11/54
Gore, R. E.	1/11/54
Myers, N.	22/8/55
Falconer, A., *E.R.D.*	10/2/56
Moreton, D. A. W.	10/2/56
Harding, H. A.	10/2/56
Tate, L. G. W.	15/4/56
Stark, J. G.	20/9/56
Hunter, F. H.	3/10/56
Wells, H. T.	16/10/56
Forster, S. N.	19/11/56
Fubini, J. C. D.	22/1/57
Clare, G. S., *E.R.D.*	22/1/57
Roberts, S., *M.C.*	29/8/57
Harrison, A.	14/3/58
Sheal, W. R.	14/3/58
Pearse, S. J. B.	14/3/58
Rawlings, C. H.	14/3/58
Bonnett, R. S.	1/1/59
Shakespeare, F. A., *E.R.D.*	5/2/59

Captains.

Moyneux, N. H. (*A/Maj.* 15/9/59)	24/4/47
Headlam, J.	1/11/47
Clements, W. C., *T.D.*	31/8/48
Hook, D. G. S.	24/4/49
Lewis, D. B.	2/9/49
Yates, J. A.	22/9/49
Walter, B. J. (*A/Maj.* 15/9/59)	1/2/52
Kime, E.	16/4/52
Keeble, J. H.	22/6/52
Abram, E. V.	17/12/52
Rosewarne, J. M.	26/4/53
Davies, K. A.	6/7/53
Morrison, A. D.	25/9/53
McGravie, J.	2/11/53
Twist, R. A.	1/4/54
Munro, J. S. T.	1/11/54
Laing, R. J. S.	1/11/54
Roberts, A. R. J.	1/11/54
Young, R. A.	1/11/54
Maccoby, V. H.	1/11/54
Kirkwood, R.	8/11/54
Russell, H. W. G.	20/11/54
Wilson, H.	23/11/54
Morgan, L. J.	7/12/54
Nash, P. F.	14/12/54
Alexander, J. D.	15/12/54
Alder, W. C.	21/12/54
Betts, F. L., *M.C.*	10/2/56
Jagger, G. V., *E.R.D.*	10/2/56
McKie, D. R.	13/3/56
Wilson, K. V.	16/4/56
Arran, C.	25/6/56
Quick, A. J.	3/10/56
Paralow, L. J., *E.R.D.*	4/10/56
Scates, W. H.	22/1/57
Bonney, J.	22/1/57
Bellew, C. G.	22/1/57
Cuff, M. A. E.	22/1/57
Burgess, H.	22/1/57
Horne, A. S. L.	22/1/57
Paterson, J. G. N.	15/2/57
Harrison, S. H. J.	17/6/57
Nash, W. E.	6/2/58
Wright, H,	14/3/58
Phipps, H.	1/6/58
Lee, A. S.	30/8/58
Dunn, G. B.	1/1/59
Olphin, E. T.	1/1/59
Simmister, W. C.	1/1/59
Telford, J. H.	1/1/59
Edwards, F. J.	1/1/59
Petty, R. W., *D.F.C.*	24/4/59
Mason, R. G.	24/4/59
Rudd, P. J.	30/4/59
Lawson, I. E.	30/4/59
Wilson, A. G.	14/5/59
Phillipps, J. O.	2/6/59

Digitized by Google

Royal Pioneer Corps—Army Emergency Reserve—*continued*

Lieutenants.

Jones, C. R.	6/12/46
Furse, E. J.	23/5/48
Sandy, H. A.	5/3/50
Westcott, C. W. B.	12/1/52
McDougall, M. C.	16/4/53
Braun, R. A.	10/10/54
Adam, R.	18/10/54
Anderson, J. S.	29/1/56
Todd, C. B.	12/2/56
Woolfall, R. J.	5/8/56
Johns, B. W. (*A/Capt.* 1/1/59)	20/8/56
Broom, K. J.	27/9/56
Graham, N.	12/5/57
Angel, M. V.	5/1/58
Hemmings, C. C.	9/2/58
Jukes, B. M.	16/2/58
Moth, P. C.	27/2/58
Box, I. S.	16/3/58
Gooday, D. O. M.	20/3/58
Miller, R. L.	27/3/58
Walmsley, J.	29/5/58
Cox, P. H. B.	16/11/58
Miller, A. J.	8/2/59
Bloodworth, A. S.	11/7/59
Chadwick, D. J.	3/12/59
Neave, R. G.	17/1/60

2nd Lieutenants.

Collins, G. W. P.	20/9/58
Fisher, D. E.	17/1/59
†Summersby, S. H.	30/1/59
†Teague, J. D.	27/4/59
†Knock, W. W.	27/7/59
†Grisdale, J. C.	29/11/59

Quarter-Masters.

Laycock, J. A.	28/7/50
Satchell, H. G.	*capt.* 27/7/56 18/5/53 *maj.* 18/5/59
Austin, F. D. J.	*lt.* 20/11/54
Sweetman, C. G.	*capt.* 25/6/56
Bullamore, S. C.	*lt.* 29/12/58

National Service Officers

Lieutenants.

Thorpe, M. A.	28/12/56
Newman, J. A.	11/1/57
Shama, O. F.	11/1/57
Catlow, R. B.	11/1/57
Wilson, C.	25/1/57
Isaacs, J. W.	10/6/57
Chick, G. I.	15/11/57
Meckie, E. S. C.	15/11/57
Bloxham, M. A.	28/11/57
Craufurd, R. J.	28/11/57
Wood, A. D.	28/11/57
Arnold, J. B.	29/12/57
Doman, C. W.	5/1/58
Appleby, K.	19/1/58
Castle, H. A.	19/1/58
Davies, A. R.	19/1/58
Instone, M. A.	19/1/58
Gammie, R. C.	19/1/58
Chalk, P. H.	26/1/58
Pope, D. A.	9/2/58
Perry, M. A.	9/2/58
Wallis, N.	23/2/58
Lawdham, A. C.	27/2/58
Cleveland, M.	16/3/58
Sebire, S. J.	20/3/58
Lethbridge, J. R.	20/3/58
Tillett, D. R.	10/4/58
Dominy, J. K.	28/4/58
Llewellyn, H. G.,	19/6/58
Yorke, J. A.	10/8/58
Powrie, A.	15/8/58
Labworth, N.	28/8/58
Coxall, J. C.	12/10/58
Miles, R. W.	18/12/58
Willday, J. D. R.	22/2/59
Owen, B. H.	13/3/59
Essery, A. J.	16/4/59
Drury, R. R. W.	13/8/59
Cope, A. R.	20/8/59
Hardy, W. R. R.	6/9/59
Barrett, B.	8/11/59
Newman, J. A. H.	8/11/59
Welch, J. J.	3/12/59
Morgan, W. J.	3/1/60
Lang, F. B.	24/1/60
Snow, P. D.	7/2/60

2nd Lieutenant.

Smith, W. R.	20/9/58

† On probation.

Digitized by Google

INTELLIGENCE CORPS

A rose within two branches of laurel surmounted by a crown; below the laurel a scroll inscribed "Intelligence Corps."

Agents—Lloyds Bank Limited, Cox's and King's Branch.

Regimental Depot—Maresfield Park Camp, Maresfield, Uckfield, Sussex.

For Record Office ... ... *see* column 2904.
For Regimental Pay Office ... ... *see* column 2912.

Uniform—Blue. *Piping*—Green.
Facing Colour—Green.

Allied Corps

Australian Intelligence Corps.
Canadian Intelligence Corps.

Colonel Commandant ... ... Davidson, Maj.-Gen. F. H. N., *C.B.*, *D.S.O.*, *M.C.*, R.A. (ret.), *i.d.c.*, *p.s.c.*

Officer Commanding Int. Corps Headquarters & Depot—Isaac, Lt.-Col. R. J., *O.B.E.*, *M.C.*

Regular Army

Lt.-Colonels.

Askwith, A. M., *p.s.c.* 3/11/58
Maxwell, L., *p.s.c.* 15/5/59
Hancock, H. W. B., *M.C.*, j.s.s.c., *p.s.c.* 16/5/59
Isaac, R. J., *O.B.E.*, *M.C.* 16/5/59

Majors

Halliday, P. A. T., *p.s.c.* (*T/Lt.-Col.* 1/1/60) 26/10/50
Aubrey-Smith, D. H., *M.B.E.*, j.s.s.c., *p.s.c.* 29/12/50
Green, R., *p.s.c.* 16/7/52
Fillingham, J. F., *M.B.E.* 27/8/52
Carter, C. T., *p.s.c.* 31/12/52
Chown, A. F., *M.B.E.*, *p.s.c.* 21/9/53
Pierce, R. F. 15/12/53
West-Knights, J. J. W., *p.t.s.c.* 8/1/54
Gimblet, J. D. 7/5/54
Richards, R. M. 1/6/54
Rich, A. G., *p.t.s.c.* 22/10/54
Fielder, J. A., *M.B.E.* 20/11/54
Cox, P. G. 28/1/55
Thomas, M. R. O. 15/4/55
Goulding, G. S., *p.s.c.* 29/6/55
Otten, P. G., *p.t.s.c.* 19/2/56
Cross, J. A., *p.t.s.c.* 9/5/56
Stephen, A. M. 17/9/56
Wilson, J. B. 28/10/56
Aston, M., *p.s.c.*, G. 17/7/57
Sheasby, L. T. 31/7/57
McGowan, G. T., *M.B.E.* 12/9/57
Cave, T. A., *p.t.s.c.* 25/9/57
Mears, K. J., *p.s.c.* 19/1/58
Levinson, J. H. 3/2/58
Goss, P. J. 26/5/58
Robson, F. G., *p.s.c.*, *p.l.* 4/10/58
Beck, J. C. 23/10/58
Haygarth, A. T. Y. 29/12/58
Madsen, E. B. 26/7/59

Regular Army—*contd.*

Captains.

Wilkes, K. J. 30/5/53
Vearncombe, C. A. 28/6/53
Perrett-Young, M. J. D. 8/9/53
McIntyre, D. J. (*T/Maj.* 13/4/59) 14/11/53
Lacey-Johnson, L. L. 9/8/54
Davies, R. O. 16/12/54
Emerson, J. A. 22/12/54
Cole-Mackintosh, R. E. 22/12/54
May, B. A. 22/12/54
Miroy, R. H. 20/3/55
Bignell, R. H. H. 14/10/55
Southwood, A. H. 16/12/55
Frazer, K. M. L. 22/7/56
Muskett, L. F. J. 22/7/56
Savery, L. F., *M.C.* 17/8/56
O'Hare, I. M. G. 28/8/56
Backhouse, J. 19/11/56
Nicholson, J. R., *M.B.E.* 20/11/56
Hawker, D. S. 9/2/57
Fraser, P. 9/2/57
Collins, R. K. 3/8/57
Kerr, J. K. 29/11/57
Parritt, B. A. H. 8/2/58
Wallace, I. M. 8/2/58
Whatmore, D. E. 24/5/58
Boxhall, P. G. 1/8/58
Halsall, A. C. L. 14/1/59
Heath, M. J. 6/2/59
Perrett, J. F., *B.A.* 8/5/59
Whipp, A. 31/7/59
Liley, M. 31/7/59
Van Gelder, J. A. 5/10/59

Regular Army—*contd.*

Lieutenants.

Stitt, W. S. 6/8/56
Barham, J. R. 6/8/56
Pickles, G. K. 16/12/57
Urquhart, K., *M.A.* 23/3/58
Cousins, J. M. 7/7/58
Allan, J. R. M. 26/10/58
White, R. A. S. 7/11/59
Landolt, J. D. 20/12/59

2nd Lieutenants.

Terry, B. J. 19/12/58
Kennedy, A. I. 19/12/58

Quarter-Masters.

Brown, W. 26/5/49
maj. 9/5/53
Heys, L. R., *M.B.E.* 26/5/49
maj. 21/9/58
Beard, S. R. W. *maj.* 13/7/56

Digitized by Google

Regular Army
Short Service Officers

Captains.

Manchee, R. 29/4/51

Dobrzynski-Dobbie, W. E. J., *M.B.E.* (*T*/*Maj.* 31/3/58) 1/1/52

Russell, P. L., *M.C.* 25/4/52

Morley, J. W. 1/5/52

Gray-Newton, W. D. 15/12/52

Quilliam, J. A. G. 1/4/53

MacNab, A. 10/8/54

Dimech, A. J., *M.C.* 4/1/55

Jenkins, G. L. D. 6/5/56

French, B. V. 3/7/57

Hart, G. W. P. 24/12/58

Green, V. H. 12/3/59

Holland, G. 14/3/59

O'Neill, G. F. 28/3/59

Lieutenants.

MacDonald, A. G. 16/7/55

McIntyre, A. H. (*T*/*Capt.* 13/4/57) 27/2/56

Stephenson, W. (*T*/*Capt.* 24/11/56) 27/8/56

Whapham, P. R. 7/7/57

Rutter, K. 1/4/58

Trickett, J. N. 10/8/58

Maunder, H. W. (*T*/*Capt.* 26/8/59) 16/8/58

Buckingham, J. R. (*T*/*Capt.* 24/2/59) 2/1/59

Edwards, A. J. 31/1/59

Floate, E. A. (*T*/*Capt.* 17/9/59) 1/4/59

Williams, C. T. 21/11/59

Earnshaw, L. H. 27/12/59

2nd Lieutenants.

Makepeace-Warne, A. 18/10/58

Cloughley, B. W. 15/11/58

Hodge, J. 15/11/58

Redler, L. M. 14/3/59

Hooper, D. H. 7/11/59

Bruce, D. M. 5/12/59

Quarter-Masters.

Leary W. W., *B.E.M.* 23/12/43
maj. 20/9/58

Grist, A. J. (*Emp. List* (4)) 6/7/53
capt. 23/3/57

Regular Army
Short Service Officers—*contd.*

Extended Service Officers.

Majors.

Figgess, J. G., *O.B.E.*, *p.s.c.* (*T*/*Col.* 9/5/56) 7/7/43

Lanzon, A. J., *M.B.E.* 9/2/46

Bickerton-Edwards, P. H. 20/10/52

Purves, P. G. W., *M.B.E.* 2/2/53

Young, C. J., *M.B.E.* 20/4/53

Wilkins, L. A., *M.C.*, *T.D.* 1/7/53

Hutson, G. C. 16/8/53

Aspinall, C. (*Emp. List* (3)) 4/1/54

Hartman, G. 16/4/54

Cole, C. 23/5/54

Waterhouse, A. A. 24/5/54

Merritt, B. A. 15/7/54

Francis, K. D. 28/7/54

Sedgwick, W. B., *M.B.E.* 6/9/54

Morgan, D. C. 10/9/54

Shaw, A. T. 27/1/55

Hogwood, F. E. 27/3/55

Waters, J. B. 23/5/55

Brzezicki, Z. M. 1/7/55

Brown, R. T. 9/7/55

Cary, A. L. 2/8/55

Lowe, C. A. 3/10/55

Hall, G. H., *M.C.* 28/11/55

Scott, F. L. 4/12/56

Ancliffe, L. W. 21/9/57

Matthews, R. B. 12/12/57

Jerram, J. F. O'N. 8/3/58

Lieven, L. 16/3/58

Pickwoad, R. W. 6/6/58

Lamb, D. M. 20/11/58

King, F. A. 16/3/59

Kennington, E. E. 4/7/59

Captains.

Masterson, L. G. 1/6/45

Brydon, L. J. F. (*T*/*Maj.* 6/4/55) 4/9/46

Bickerstaffe, E. (*T*/*Maj.* 2/9/54) 1/10/46

Adams, J. 15/11/49

Ritchie, R. C. (*T*/*Maj.* 16/9/58) 14/3/50

Riley, R. F., *M.B.E.* (*T*/*Maj.* 16/4/59) 22/7/50

Howard, N. W. 9/10/50

Klinghardt, A., *B.E.M.* (*T*/*Maj.* 26/1/59) 5/3/51

Thomas, A. C. G. 10/3/51

Bush, D. N. 16/3/51

McPhail, J. 18/7/51

Crichton, A. 30/7/51

Clark, J. L. 20/11/51

Regular Army
Short Service Officers—*contd.*

Extended Service Officers—contd.

Captains—contd.

Stanley, D. L. 1/3/52

Dinsdale, J. W. 16/3/52

Young, A. R. 4/5/52

Walker, P. 10/8/52

Devitt, D. (*T*/*Maj.* 2/12/57) 21/10/52

Hanscomb, H. E., *M.B.E.* (*T*/*Maj.* 16/3/59) 25/11/52

Gatt, J. V., *M.B.E.* 15/2/53

Bishop, E. W. 2/3/53

Gibb, H. J. 22/3/53

Evanson, R. B. 6/5/53

Mole, C. K. 11/8/53

Newman, E. 9/9/53

Mifsud, A. L. 2/12/53

Fricker, N. 2/12/53

Stevens, K. G. 6/6/54

Horsman, F. S. 28/11/54

Hall, E. C. W. R. 25/1/55

Mineeff, A. K. 7/5/55

Jarvis, G. T. 9/1/58

Regular Army
National Service Officers

2nd Lieutenants.

Brown, P. J. 13/12/58

Starling, J. C. M. 13/12/58

Lloyd, G. E. R. 14/3/59

Marshall, H. J. F. 14/3/59

Smith, A. W. 18/4/59

McCall, G. B. 11/7/59

Shepard, J. F. 11/7/59

Halsey, A. M. J. 15/8/59

Jenkins, J. M. 12/9/59

Freason, B. M. 10/10/59

Japhet, A. S. 10/10/59

Edwards, J. 5/12/59

Digitized by Google

Intelligence Corps—*continued*

Army Emergency Reserve

Captains.

Homer, J. A., T.P.	1/7/47
Brayley, V. J.	1/1/49
Thimont, B. M.	22/7/55
Martin, D. C.	6/4/56
Whyte, I. D.	27/9/56
Beckett, P. H. T.	25/1/57
Hayward, G.	1/3/58
Bond, L.	4/3/59
Lyon-Maris, J. D. C.	4/3/59
Gow, G. N. B.	24/4/59

Lieutenants.

Andrew, R. J.	7/11/52
Marshall, D. J.	3/4/54
Watkins, E. P.	10/5/54
Brunst, R.	21/6/54
O'Neill, G. J.	4/9/54
Howard, K. G.	1/10/54
Hepburn, A. F	21/10/54
Gemson, L.	29/10/54
Dove, E.	17/11/54
Tye, J. H.	13/3/55
Johnson, D. W. F.	2/5/55
Davies, P. N.	30/6/55
Cockayne, M. N.	30/6/55
Hammond, R. E.	18/8/55
King, R. B.	8/9/55
Lusher, J. K.	8/9/55
Wickham, R. F.	22/3/56
Cope, D.	10/5/56
Sowels, J. W.	10/5/56
Carey, D. J.	10/5/56
Wilmshurst, P. J.	13/5/56
Roberts, W. M.	22/6/56
Knapman, J. S.	8/7/56
Drage, C. L.	19/7/56
Key, K. N.	20/7/56
Lloyd-Jones, D. M.	17/8/56

Lieutenants—contd.

Topple, G. H.	26/8/56
Woodriff, B.	20/9/56
Southgate, M. J. H. P.	20/9/56
Hohler, R. T. A.	20/9/56
Ratford, D. J. E.	20/9/56
Smith, B. A.	13/6/57
Caswell, P. C.	16/6/57
Harrison, C. M.	4/8/57
Britton, N. B.	5/8/57
Rees, J.	19/1/58
Field, E. J.	17/8/58
Taylor, I. C.	22/9/58
Lewis, E. L.	30/9/58
Wigley, D. M.	10/12/59

2nd Lieutenants.

†Everett, K. H.	20/6/58
†Watson, R. D.	23/11/58
†Buckley, D. H.	16/12/58
†Salin, V. C.	29/12/58
†Dolton, M.	30/1/59
Elliott, M.	14/3/59

National Service Officers

Lieutenants.

Unwin, P. W.	18/11/56
Davidson, I. D.	28/12/56
Rimmer, L. I.	1/2/57
Ortuzar, G.	18/2/57
Thompson, C. M.	4/3/57
Bruce, *Hon.* E. D.	19/3/57
Martin, J. A.	20/5/57
McIntyre, I. J.	3/6/57
Harris, J. C.	15/7/57
Orchard, J. J.	15/7/57
Harding, K.	29/7/57
Pierce, H. H.	2/8/57
Connelly, J.	15/8/57
Shaw, A. M.	25/8/57
Warden, J. R.	5/9/57
Gentles, P.	20/11/57
MacBean, A. I.	5/12/57
Northcote, *Hon.* E. F.	20/12/57
Gray, R. W.	22/12/57
Wells, M. N.	29/12/57
Akid, L. B.	5/1/58

National Service Officers—*contd.*

Lieutenants—contd.

Carrington, J. M.	12/1/58
Rutter, T. J.	26/1/58
Stone, E. J. O.	2/2/58
White-Smith, H. V.	13/3/58
Simor, P. J.	25/5/58
Tyrer, T. M. W.	26/5/58
Anstis, S. M.	5/6/58
West, R. C. J.	15/6/58
Thomas, R. N.	1/9/58
MacFadyen, A. G. A.	25/10/58
Warner, J.	26/10/58
Poole, A. R.	16/11/58
Way, B.	25/12/58
Turton, A. G. W.	11/1/59
Dillon, P. J.	25/1/59
Maitland, A. J.	1/2/59
Vickers, A. M.	8/2/59
Corvedale, *Visct.*	19/3/59
Jellinek, R.	24/3/59
Norris, S. G.	2/4/59
Adcock, R. B.	7/5/59
Jefferson, D. J.	7/6/59
Playle, D. J.	7/6/59
Fee, W. K.	2/7/59
Nandris, J. G.	16/7/59
Howes, G. A. K.	6/8/59
Veale, J. M.	10/9/59
Benn, O. P.	1/10/59
Bentata, M. D. A.	15/10/59
Nix, M. R.	25/10/59
Parker, D. H.	3/12/59
Jeans, R. J.	10/12/59
Goad, A. G.	27/12/59
Faulkner, D. E. R.	10/1/60
Agius, G. M.	14/1/60
Hayward, C. J.	31/1/60

2nd Lieutenants.

Jackson, D. C.	27/7/57
Bloy, C. H.	2/8/58
Guessarian, E. A. M. T.	2/8/58
Johnston, D. R.	2/8/58
Halfhide, J. N.	8/10/58
Jones, D. M.	18/10/58
Walters, A. D.	13/12/58
Gladwin, A. J.	16/5/59

† On probation.

Digitized by Google

Territorial Army

Hon. Colonels.

Nicholson, Gen. *Sir* Cameron, *G.C.B.*, *K.B.E.*, *D.S.O.*, *M.C.* Col. Comdt. R.H.A., Ret. Pay, *p.s.c.* (*Govr. R. Hosp., Chelsea*) 9/5/55

Williams, Maj. (Hon. Brig.), E. T., *C.B.*, *C.B.E.*, *D.S.O.* (*Res. of Off.*) 16/1/58

Hyde, Maj. (Hon. Lt.-Col.) H. M., *M.A.*, *D.Lit.*, *M.P.* 9/9/58

Burton, Brig. B. E. L., *p.s.c.* 8/5/59

Lt.-Colonels.

Frend, E. W., *T.D.* 1/11/52

Sanders, P. C., *O.B.E.*, *T.D.* 1/11/53

Marten, J. B. R. 23/8/54

Murphy, W. E., *T.D.* 18/1/57

Teuton, T. C. 18/1/57

Sedgwick Rough, W. G., *O.B.E.* 20/3/57

Samuels, E. A. 1/7/57

Cooke, C. H., *T.D.* 1/7/57

Rees, J. L. 1/7/57

Bickerton, A. E. 1/7/57

Gore, A. E., *T.D.* 1/7/57

Fisher, R. W. 22/7/57

Reid, J. (117366) (*Seconded to O.T.C.*) 1/12/57

Owen, R. A., *T.D.* 1/3/58

Garside, K. (*Seconded to O.T.C.*) 1/9/58

Pilling, H. J. 1/10/58

Delforce, C. G., *D.S.O.*, *T.D.* 1/11/58

Turner, J. A. 1/5/59

Owen, R. M., *M.C.* 1/8/59

Bell, T. D. S., *T.D.* 1/1/60

Coates, J. 18/1/60

Majors.

Mitford, T. B. (*Seconded to O.T.C.*) 1/4/48

Wycherley, F. M. 1/2/51

Buxton, C. R., *T.D.* (*Seconded to O.T.C.*) 1/1/53

Longman, R. V., *T.D.* 21/11/53

Whitley, H. L. W. 1/5/54

Asscher, A. 1/5/54

Graham, A. 1/5/54

Rawles, H. E., *T.D.* 1/5/54

Majors—contd.

Beynon, D. 1/5/54

Clarke, A. J. 1/5/54

Williams, H. T. 1/5/54

Rushbrook, D. A. 17/10/55

Jerrett, R. S. 17/10/55

Henry, B. D., *T.D.* 17/10/55

Bardwell, J. E., *T.D.* 17/10/55

Newton, W. E. 17/11/55

Etherington, E. S. 24/1/56

Peyton, D. C. W., *T.D.* 24/1/56

Jago, G. W., *T.D.* 24/1/56

Hay, C. C. 25/3/56

Middleton, J. 23/4/56

Triscott, P. L. 6/6/56

Flindall, D. G. 6/6/56

Keeler, C. L. 1/2/57

Truphet, J. R. 1/6/57

Stocks, H. K. 2/6/57

Orme, G. E., *T.D.* 6/6/57

Rolfe, C. A. 1/7/57

Beck, G. H., *T.D.* 1/7/57

Archer, P. G. 1/7/57

Nichols, L. F. E. 1/7/57

Young, W. E., *T.D.* 1/7/57

Abernethy, W. D. 1/7/57

Batt, W. F. J. 1/7/57

Patrick, A. 1/4/58

Cahill, A. J. L. (*Seconded to O.T.C.*) 1/9/58

Riley, W. A. 1/10/58

Lloyd, M. F. 31/10/58

Hart, F. B. 1/2/59

Kent, H. C. 1/5/59

Arden, Y. R. 15/6/59

Rodgers, A. M. N. 26/6/59

Head, E. H. 1/10/59

Hinchliffe, H. F. 22/12/59

Gregson, W. W. 22/12/59

Carter, F. 22/12/59

Sherwin, J. A. 22/12/59

Kendall, R. 22/12/59

Pugh, G. F. 22/12/59

Captains.

Sherman, T. P., *T.D.* 1/5/47

Humphreys, W. E. K., *M.B.E.*, *T.D.* 1/5/47

Millar, J. 28/5/47

Vidal, J. E. 23/9/47

Darbey, B. C., *T.D.* 13/10/47

Boyd, M. H. A., *T.D* 11/12/47

Riddell, R. S. L. C. 22/12/47

Bryer, R. J. W. 8/3/48

Reid, J. (*251358*) 25/5/48

Fildes, D. 9/9/48

Gill, K. V. 9/9/48

Baggs, R. 5/11/48

Purkis, J. M. 15/12/48

Millington, D. G. J., *T.D.* 2/3/49

Barron, H. W. A. 2/5/50

Wilton, G. C. 1/6/50

Godwin, A. A. 12/9/50

Coutts, D. L. 1/1/51

Burroughs, R. H. 1/1/51

Williams, L. H. I. 23/2/51

Perry, D. N., *T.D.* 1/4/51

Matthews, M. C., *T.D.* 8/4/51

King, E. R. M. 7/5/51

Applebey, W. D. C. 29/6/51

Linton, G. D. H. 1/11/51

McLay, I. F. 1/11/51

Leeming, R. G. 16/11/51

Bissell, F. C. 14/12/51

Jehu, D. 20/5/52

Sharp, D. R., *T.D.* 1/8/52

McCarthy, A. C. 19/2/53

Pullinger, C. S. 7/3/53

Harris, J. F. G. 8/5/53

Clews, D. 10/8/53

Kenway, H. C. 23/8/53

Chaskin, N. F. 1/9/53

Donaldson, G. N. 1/9/53

Holl, J. H., *T.D.* 1/9/53

Pankhurst, E. S. 1/11/53

Phillips, P. D., *T.D.* 1/11/53

de Lange, A. E. 1/11/53

Baxter, J. 1/11/53

Gorrie, A. J. 22/2/54

Rodger, A. S. 22/2/54

Digitized by Google

Intelligence Corps—Territorial Army—*continued*

Captains—contd.

Duncan, R. D.	1/3/54
Thelwall, E. S.	1/4/54
Workman, C. J.	28/4/54
Moore, W. P.	1/5/54
Workman, H. W.	1/5/54
Lippett, N. F.	1/5/54
Keegan, W.	1/5/54
Wassell, D. S.	1/5/54
Corbett, T. F.	1/5/54
McCallum, W. C.	1/6/54
McDowall, R. A.	1/6/54
Speechly, N. G. (*A/Maj.* 1/11/59)	1/6/54
Broadbridge, N. M.	1/10/54
Etchells, E. M.	1/1/55
Roux, J. J. E.	1/3/55
Skeet, J. A.	12/4/55
Colles, C. P. T.	1/5/55
Nugee, E. G.	1/5/55
Corcos, B. R.	20/6/55
Pook, F. P.	1/7/55
Hauck, A. W.	1/7/55
Josephs, M.	1/7/55
Goy, E. D.	1/7/55
Davies, R. S.	23/7/55
Robertson, M. T.	1/8/55
Broad, D. B.	6/10/55
Sivyer, G. A. J.	17/10/55
Marriner, A. E.	1/11/55
Siden, S. J.	14/12/55
Elford, W. R.	1/1/56
Oldland, M. J.	9/3/56
Coleman, B. R. G.	9/3/56
Surridge, A. G. E.	13/3/56
Storer, J. H.	6/6/56
Verrall, G. G.	6/6/56
Anderson, T. P.	1/7/56
Hedley, A.	1/7/56
Newton, E.	1/9/56
Wise, G. N.	18/9/56
Bailey, T. A.	18/9/56
Powell, R. A.	18/9/56
Page, R. J.	18/9/56
Daw, B. C.	18/9/56
Parsons, B. G.	18/9/56

Captains—contd.

Liddle, D. M.	1/10/56
Williamson, F. R.	1/10/56
Munro, C. A.	1/11/56
Orrom, M. H.	1/1/57
Tardif, L. V. E., *T.D.*	7/1/57
Furneaux, R. B.	7/1/57
Burton, B.	21/1/57
Smith, R. J.	21/1/57
Slot, P. M. J.	21/1/57
Buxton, W. B.	1/2/57
Dann, H. W.	17/2/57
White, J. F. R.	25/2/57
Farrar, D. G.	1/4/57
Olsson, J. F.	25/4/57
Colley, R. D.	6/5/57
Curry, A. B.	1/7/57
Fyffe, K. J.	1/7/57
Coombes, J. S.	1/7/57
Byde, F. R.	1/7/57
Curran, G.	1/7/57
O'Sullivan, A. J. D.	1/7/57
Kelly, T. G.	20/7/57
Rees, T. D.	1/8/57
Kelly, D. F. D'A.	1/8/57
Kellett, M. C. (*Unatt'd List*)	18/10/57
Fenwick, R. P., *M.B.E.*	18/10/57
Blakeman, E.	18/10/57
McCleery, A.	1/11/57
Eltringham, D. N.	17/2/58
Rutter, D.	7/5/58
Price, S.	1/6/58
Hankes, F. (*Unatt'd List*)	18/6/58
Whittaker, R. C. C.	22/9/58
Tyrrell, R. C.	1/11/58
Inskipp, A. G.	1/11/58
Carver, G. A. H.	1/11/58
Briault, B. J.	1/11/58
Pendlebury-Green, A.	1/11/58
McLeod, P. M.	1/11/58
Porter, J. D.	1/11/58
Norgrove, M J.	1/1/59
Austin, G. F.	10/1/59
Bond, P. H.	10/1/59
Baron Davies, G.	1/2/59
Harvie, E. W. J.	11/5/59

Captains—contd.

Strophair, J. A.	30/5/59
Orry, D. G.	30/5/59
Howard, J. R.	8/7/59
Munro, R. W.	14/7/59
Sanderson, R. G.	1/10/59
Taylor, C. H.	1/10/59
Mizrahi-Simon, M.	15/10/59
Denton, B. A.	1/11/59
Seeds, W. A.	1/11/59
Law, P. G., *T.D.*	1/11/59
Addiscott, F. M.	1/11/59
Stocks, J. A.	1/11/59
Milton, R. G. C.	1/11/59
Svendsen, N. K.	1/11/59
Samson, G. H. F.	1/11/59
Spence, D. F.	1/12/59
Donaghy, J. S.	1/12/59
Rutherfurd, J. Q.	6/1/60

Lieutenants.

Thompson, D. B., *T.D.*	22/3/49
Penman, B.	5/8/50
Hodgson, G. D. L.	3/7/53
Winn, J. C. (*A/Capt.* 1/7/57)	19/10/53
Pemble, V. D.	4/12/53
Walker, A. G.	5/2/54
Pollard, J. H. (*A/Capt.* 1/7/57)	20/6/54
Ousgood, J.	10/7/54
Grove, R. B. (*A/Capt.* 9/6/58)	7/10/54
Walker, T. S.	2/1/55
Berry, P. A. (*A/Capt.* 19/6/59) (*Seconded to O.T.C.*)	8/1/55
Greenwood, A. D.	12/1/55
Wiggans, M. J.	13/1/55
McDerment, W. G.	21/8/55
Easter, G. C.	23/8/55
MacKenzie, A. I. F. (*A/Capt.* 1/10/59)	24/3/55
Wiggans, W.	23/6/55
Gauntlett, J. V.	15/7/55
James, M. F.	11/8/55
Fitzjohn, B. S. (*A/Capt.* 11/4/58)	1/9/55
Archer, R. G.	18/9/55
Young, R. E.	16/12/55
Potter, R. B.	4/3/56
Griffiths, T. H.	24/4/56
Chumas, H. J.	6/5/56
Booth, R. P.	13/5/56
Dalby, J. C. (*A/Capt.* 11/5/59)	18/7/56
Tullberg, M. J. (*A/Capt.* 1/11/59)	12/8/56

Digitized by Google

Lieutenants—contd.

Kellett-Long, A.	18/9/56
Andrews, N. M.	20/9/56
Gilbert, D. R. (*A/Capt.* 19/9/58)	5/11/56
Wood, D. R.	9/11/56
Aman, A. J.	12/11/56
Gordon, D. M.	1/12/56
Bowker, G. N.	13/12/56
Henderson, A. J.	4/1/57
Nickson, R. F. H.	15/1/57
Rowe, M. J.	1/4/57
Everington, R. A. (*A/Capt.* 11/5/59)	11/5/57
Waddington-Feather, J. J.	17/5/57
Ashby, A. M.	25/7/57
Field, R. E.	29/7/57
Rogers, J. M.	29/8/57
Archer, D. M.	27/9/57
Talbot, C. E.	4/10/57
Pink, T. P.	21/10/57
Torrance, L. J.	22/11/57
Marshall, J.	3/2/58
Ferry, M. N.	17/2/58
Garratt, F. P.	2/3/58
Parker, G. V.	12/3/58
Rubens, J. A.	16/3/58
Clough, J A.	17/3/58
Sanderson, J. K.	24/3/58
Marles, W. A.	24/3/58
Barclay, B. A. G.	27/3/58
Mann, P. H.	26/4/58
Webb, S. L., *M.B.E.*	28/4/58
Butler, B.	8/5/58
Clark, A. F. F. (*A/Capt.* 11/5/59)	30/6/58
Grace, C. L.	18/7/58
Clark, B. K.	21/8/58
Mitchell, N. P. R. L.	25/8/58
Griffin, P. M.	18/9/58
Chant, P. T.	6/11/58
Clarkson, G. M.	11/1/59
Shearring, H. A.	10/2/59
Primrose, R. C.	8/3/59
McGill, D. G.	30/4/59
Redmond, E. G.	18/5/59
Emmerson, P.	3/6/59
Eastgate, A. C.	1/12/59

2nd Lieutenants.

†Moth, P. W.	20/6/58
†Roberts, W. J.	20/6/58
†Zvegintzov, S.	20/6/58
†Cross, G. M.	20/6/58
Slade, T. K.	22/6/58
Savage, T. E.	22/6/58
†Cardy, D. J.	15/8/58
†Murray, I. A. K.	22/10/58
†English, J.	26/10/58
†Garlick, G. C.	29/10/58
†Smith, B. D.	6/11/58
†Elbourne, G. M.	28/11/58
†Preston, N. R.	28/11/58
†Gough, P. E.	28/11/58
†Andrews, R. K. (*Seconded to O.T.C.*)	30/11/58
†Robinson, G. W.	1/12/58
†Johnson, C. E.	9/12/58
†Boyson, J. A.	9/12/58
†Silverwood, A. K.	9/12/58
†Mellows, A. R.	27/1/59
†Burgess, R. S.	27/1/59
†Fabel, J. M. A.	21/2/59
†Clements, D. A. H.	25/2/59
†Hurst, M. J.	16/3/59
†Criddle, G. M.	16/3/59
†Cooper, N. A.	19/4/59
†Reilly-Cooper, G.	1/5/59
†Weaver, J.	26/5/59
†Craze, E. D.	27/5/59
†Mander, D. J.	27/5/59
Warsap, A. J. (*Seconded to O.T.C.*)	18/8/59
Keizer, R.	28/8/59
†Woodward, L.	18/9/59
†Long, D. E.	11/10/59
†Spencer, K. W.	13/11/59
†Ide, J. M. (*Seconded to O.T.C.*)	26/11/59
†Fraulo, R. S.	26/11/59
†Richards, P. W. E.	29/11/59
†Beeley, B. W.	30/11/58
†Otten, H. A. H.	7/12/59

National Service Officers

Lieutenants.

Froom, C. J. R.	15/4/56
Hicks, L. G.	11/8/57
Schulte, E. O. M. F.	11/3/57
Forster, D. J.	25/3/57
Davies, T.	19/7/57
Thomson, J. A. F.	15/10/57
Edwards, C. M.	12/1/58
Porteous, A. J. D.	26/1/58
Sampson, P. J.	9/2/58
Boyle, R. D.	3/3/58
Holt, N. J.	3/8/58
Sharp, J. B.	3/5/59

† On probation.

Digitized by Google

ARMY PHYSICAL TRAINING CORPS

Crossed swords surmounted by a crown.

Agents—Lloyds Bank Limited, Cox's & King's Branch.

Regimental Depot—The Army School of Physical Training, Queen's Avenue, Aldershot, Hants.

Corps Journal—" Mind, Body and Spirit," Army School of Physical Training.

For Record Office ... ... *see* column 2904.
For Regimental Pay Office ... ... *see* column 2912.

Uniform—Blue. *Piping*—Scarlet.
Facing Colour—Scarlet.

Colonel Commandant ... Montgomery of Alamein, Field-Marshal *The Visct., K.G., G.C.B., D.S.O., D.L.*
Col. R. Warwick, *p.s.c.*

Commandant, Regimental Depot ... Lucas, Lt.-Col. P. J. A., *M.C.*, Emp. List (1) 1/1/60

Commandant.

Suther, Brig. C. A. I., *O.B.E., A.D.C., p.s.c.* 8/7/57

Masters-at-Arms.

Hankinson, C. W. V., *O.B.E.* 30/11/44
lt.-col. 3/11/52

Baggarley, B. J. 15/3/49
maj. 24/4/51

Beaumont, S. H. 15/3/49
maj. 21/3/52

Harbin, H. W. 15/3/49
maj. 5/1/53

Morgan, A. W. 13/1/50
maj. 30/10/53

Lambert, L. 1/6/50
maj. 2/8/53

Consitt, B. M. 5/2/52
maj. 20/3/55

Gay, J. W., *M.B.E.* 3/9/52
maj. 28/3/56

Crosby, A. E. 18/9/52
maj. 27/10/53

O'Callaghan, D. 3/11/52
capt. 31/5/56

Rouse, L. B. 3/12/56
capt. 11/9/58

Greaves, A. 20/5/57
capt. 10/8/57

Regular Army
Short Service Officers

Captain.

Tamlyn, E. S. 14/10/59

Lieutenants.

Phillimore, A. K. (*T/Capt.* 20/1/55) 22/12/54

Hart, W. T. (*T/Capt.* 20/1/56) 21/12/55

Phillips, S. (*T/Capt.* 13/6/57) 3/1/57

Hugo, V. S. (*T/Capt.* 24/6/57) 13/5/57

Fenton, R. (*T/Capt.* 8/9/57) 11/6/57

Extended Service Officers.

Majors.

Harper, I. D. 13/8/52

Walker, A. C. A., *M.B.E.* 6/2/56

Curtis, D. J. 27/3/56

Captains.

Reynolds, F. O. 22/7/50

Cowper, W. H., *M.B.E.* 29/12/50

Murdoch-Muirhead, T. 2/8/53

Lieutenant.

Evans, T. W. H., *M.B.E.* (*T/Capt.* 2/4/56) 2/4/56

Army Emergency Reserve

Captain.

Muncaster, R. P. 22/8/55

Digitized by Google

ARMY CATERING CORPS

Within a circle inscribed "Army Catering Corps" surmounted by a crown, an ancient Grecian brazier.

Agents—Messrs. Glyn, Mills & Co., Holt's Branch.

Regimental Depot—Depot, A.C.C., Oudenarde Barracks, Aldershot, Hants.

Regimental Journal—The Army Catering Corps Journal.

Regimental Association—Army Catering Corps Training Centre, St. Omer Barracks, Aldershot.

For Record Office ... ... *see* column 2904.

For Regimental Pay Office ... ... *see* column 2912.

Uniform—Blue. *Piping*—Grebe Grey.

Facing Colour—Grebe Grey.

Colonel Commandant ... Byford, Col. (Hon. Brig.) R. A. A., *C.B.E.*, *M.V.O.* 1/2/58

Officer Commanding Regimental Depot—Durrant, Maj. A. F.

Colonel.

Scarisbrick, H. 4/1/58

Lt.-Colonels.

Owens, R. R., *O B.E.* (*T/Col.* 5/3/59) 24/2/55

Saunders, H. F. 2/4/59

Hayward, L. E. 2/4/59

Majors.

Thomas, W. P. C. 17/4/48

Payne, J. W. 30/4/49

Anderson, G. M. (*T/Lt.-Col.* 5/3/59) 3/1/50

Gregory, A. F. 1/2/50

Curry, L. C. 30/5/50

Deller, F. 4/9/50

Sindall, B. A. (*T/Lt.-Col.* 15/4/59) 4/9/50

Guest, W. E., *M.B.E.* (*T/Lt.-Col.* 1/10/59) 4/9/50

Pearman, W. H. (*T/Lt.-Col.* 9/11/59) 4/9/50

Rouleston, H. 13/3/51

Dixon, W. J. 9/4/51

Vincent, J. T. E. 29/8/51

Decker, H. A. 31/12/51

Monk, R. T. 31/3/52

Forshaw, H. 5/6/52

McAdam, P. B. S. 13/8/52

Madrell, L. E., *E.R.D.* 2/9/52

Thomas, J. E. 27/9/52

Chubb, P. J., *p.s.c.* (*T/Lt.-Col.* 22/6/59) 26/12/52

Noon, N. 25/5/53

Faulkner, E. F. 27/5/53

Wilson, P. J. 11/7/53

McNab, J. 21/8/53

Cranham, R. G. 4/9/53

ms, R. G. 7/9/53

Majors—contd.

Minardi, C. 27/11/53

Harwood, K. S. 11/3/54

Crichton, P. 20/3/54

Gibson, A. V. 27/5/54

McKeon, T. 9/10/54

Gaunt, F. A., *M.C.* 21/11/54

Shadbolt, A. S. 16/12/54

Chittock, J. W. 7/4/55

Durrant, A. F. 13/4/55

Lewis, E. J. H. 12/8/55

Murphy, G. K. 8/5/56

Geldart, G. A. 30/7/56

Platel, S. G. H. 25/10/56

Williams, J. H. J. 8/11/56

Baxter, G. 25/8/57

Hyne, I. F. 30/9/58

Bentley, D. L., *p.s.c.* 20/3/59

Captains.

MacFarlane, I. R. F. 1/4/51

Murcott, P. J. 6/7/51

Williams, B. G. 13/4/53

Marlow, H. R. W. D., *M.B.E.* 23/9/53

Grosse, M. 1/10/53

Sampson, T. (*T/Maj.* 27/8/59) 22/2/54

Skelton, S. R. 22/12/54

Gore-Brown, R. 28/12/54

Chamberlain, A. 10/7/55

Doherty, J. B. 10/1/56

Appleby, C. T. 3/2/56

Carter, J. B. 4/6/56

Hudson, R. K. 7/10/56

Morgan, A. V. 1/11/56

Williamson, L. H. 9/2/57

Negus, L. J. 16/3/57

Simpson, D. S. B. 18/3/57

Morgan, C. R. 23/3/57

Herbert, W. E. S. 8/7/57

O'Reilly, D. O. 15/7/57

Rand, K. J. 20/7/57

Archer, D. E. T. 30/8/57

Captains—contd.

Moore, M. J. 22/3/58

Yeates, R. K. 1/4/58

Biggs, J. R. 7/4/58

Jones, C. J. A. 13/4/58

Last, N. 15/4/58

Heron, A. E. 20/4/58

Roe, A. R. 30/7/58

Jannaway, H. R. B. 29/12/58

Slaney, P. 4/1/59

Shewell, J. M. H. 28/7/59

Paterson, M. J. 29/7/59

Lieutenants.

Chalk, N. 27/3/54

Stead, C. R. (*T/Capt.* 5/5/55) 26/12/54

Frost, O. S. 17/7/55

Maddy, R. N. (*T/Capt.* 1/11/54) 23/10/55

Jones, R. M. 1/3/56

Barnett, A. F. (*T/Capt.* 25/11/56) 19/5/56

Taylor, J. G. 25/12/56

Kenyon, R. J. 14/2/58

MacDonald, E. J. 16/2/58

Bloxham, J. B. 4/8/58

Griffiths, B. W. J. 2/8/59

Roberts, P. G. 17/1/60

Quarter-Masters.

Evans, R. F. *maj.* 12/7/49 21/10/51

Gardner, A. H. *maj.* 12/7/49 21/7/55

Barnard, D. A. *maj.* 12/7/49 16/5/53

Kimberley, R. R. *maj.* 12/7/49 17/4/57

Wheater, J. E. *maj.* 28/7/54 26/2/56

Bissett, A. R. *maj.* 16/5/55

Smith, R. A. *maj.* 16/5/55

Kirk, G. A. *maj.* 29/8/56 29/11/59

Woodford, W. A. *lt.* 13/3/58

Taylor, A. G. *lt.* 3/10/58

Bridgeland, A. G. *lt.* 22/12/58 1/3/59

Cook, H. *maj.* 15/1/60

Staddon, L. J. *lt.* 17/11/59

Digitized by Google

Army Catering Corps—*continued*

Regular Army Short Service Officers

Majors.

Parker, C. A. E.	26/10/55
Fidal, A. J.	23/8/57

Captains.

Papworth, J. J.	1/11/47
Broughton, A.	20/11/50
Johnson, G.	5/4/51
Arymar, A. S.	18/4/52
Bishop, L. N.	9/3/53
Curwen-Reed, B. M.	8/9/53
Pearcey, J. W. D.	12/2/54
Hyde, I.	20/6/55
Mayger, A. J. B.	14/11/55
Murphy, J. K.	30/4/56
Mayger, C. M.	23/5/57
Dobson, F. J.	15/6/57
Symons, M.	22/7/57
Everard, H. R.	29/5/58
Pye, G.	20/9/59

Lieutenants.

Sutherland, H. H. (*T/Capt.* 1/8/58)	4/12/54
Nelson, D. B. (*T/Capt.* 8/10/59)	2/4/55
France, P. D. (*T/Capt.* 23/2/56)	12/4/55
Ayer, J. R. (*T/Capt.* 1/10/56)	16/6/55

***Lieutenants*—contd.**

King, G. A. (*T/Capt.* 7/9/56)	22/6/55
Ewers, H. E. G. (*T/Capt.* 1/10/56)	8/7/55
Haselwood, A. F. J. (*T/Capt.* 1/9/56)	14/7/55
Mansell, T. J.	10/1/57
Robbins, J. S.	17/3/57
Tierney, J. (*T/Capt.* 1/7/57)	14/6/57
Kallend, D. J. E. (*T/Capt.* 8/12/58)	29/6/57
Towers, J. D. (*T/Capt.* 16/10/57)	10/9/57
Bentley, P. D.	28/8/58
Decker, D. W. M.	1/12/58
Burns, I. M.	13/12/58
Marchant, K. G.	8/2/59
Cook, D. T.	15/2/59
Drewett, P. A.	18/4/59
Apperley, R. W.	2/5/59
Williamson, H. C.	24/5/59
Pearn, J. B.	25/7/59
Guy, R. W.	10/1/60

2nd Lieutenants.

Milne, A. McD.	15/8/58
Millington-Buck, M. J.	17/1/59
Bedworth, A. C.	16/5/59
Ogden, R. B.	10/10/59
Bannister, J. J.	7/11/59
Chisholm, R. M.	7/11/59

Extended Service Officers.

Majors.

Saunders, A. W., *T.D.*	17/1/53
Burford, S. B.	28/12/53
Tegg, E. J. F.	4/1/54
Harris, W. H	31/1/55
Parker, R. J.	1/4/55
Lack, R. P.	15/4/55
Atkinson, M. F.	10/10/55
Dawes, B. E.	23/9/56
Seale, H. L.	12/8/57
Thomas, G. E.	16/2/58
Stevenson, J. D.	12/9/58
Deus, D.	10/2/59

Captains.

Crocker, T. F. S.	15/12/46
Catlow, H.	24/4/49
McLoughlin, T., *M.B.E.*	18/4/50
Fare, F. C. E., *M.B.E.*	30/4/50
Black, J. H.	1/10/50
Hunter, W.	10/10/50
Baughan, H. C.	13/1/51
Phillips, R. A.	16/2/51
Norman, P. H.	14/5/51
Cooper, P. F.	19/10/51
Coombes, F. H.	10/2/52
Hickman, R. P.	13/4/52
Bernstein, S.	26/4/52
Learmonth, J. M.	20/9/53
Eden, R.	29/12/53
Jones, A. E.	8/6/54
Macaulay, W. G.	26/10/55
MacConachie, M. C.	31/8/59

Digitized by Google

Regular Army
National Service Officers

Lieutenants.

Jeffery, J. A. (*T/Capt.* 1/11/57) 19/6/57

Pain, W. H. (*T/Capt.* 23/5/59) 24/6/57

2nd Lieutenants.

Clarke, J. F. M. 10/5/58

Underhill, P. T. 6/9/58

Bassi, E. G. A. 18/10/58

Smith, W. J. 15/11/58

Talbot, N. R. 13/12/58

Rae, D. 18/4/59

Arnold, C. R. 16/5/59

Donovan, C. H. 16/5/59

Evans, J. H. 16/5/59

Nattrass, P. 16/5/59

Fox, T. R. 13/6/59

Low, J. G. 13/6/59

Carruthers, R. H. 13/6/59

Jones, A. A. 13/6/59

Wileman, J. M. H. 13/6/59

Briere-Edney, C. A. 11/7/59

Gibson, A. H. 11/7/59

Rea, J. C. 15/8/59

Parsons, P. G. 12/9/59

Broadhurst, P. 12/9/59

Maslen, R. W. 12/9/59

Talboys, M. L. 12/9/59

Fordham, D. H. 7/11/59

Mercer, D. 7/11/59

Army Emergency Reserve

Majors.

Graham, F. C. 10/3/50

Selwyn, S. C., *M.B.E.* 1/11/53

McGrath, H. G. 1/5/54

Monteath Thomson, A. W. 17/4/58

Captains.

Brown, C. E. 1/6/52

Brigg, T. E. 15/1/55

Marshall, E. G. 27/10/55

Ellebondt, G. H. 16/3/56

Wheatley, J. H. 19/5/56

Head, L. G. 9/9/56

Anstee, G. R. 26/9/56

Lieutenants.

Rice, E. A. (*A/Capt.* 25/5/57) 23/3/54

Buckland, J. (*A/Capt.* 9/5/58) 1/9/55

Tushingham, M. (*A/Capt.* 29/6/58) 24/11/55

Peck, A. (*A/Capt.* 25/1/59) 10/9/56

Whitehouse, E. S. (*A/Capt.* 8/8/57) 26/9/56

Britton, M. G. (*A/Capt.* 23/8/59) 26/1/58

Clark, C. C. H. (*A/Capt.* 9/10/59) 16/2/58

Hutchins, D. C. 3/4/58

Browne, D. W. (*A/Capt.* 20/10/59) 26/5/58

2nd Lieutenant.

Edwards, G. R. 23/10/59

Quarter-Master

McFadyen, E. L. 30/10/52
maj. 30/10/58

Army Emergency Reserve—*contd.*
National Service Officers

Lieutenants.

Doubell, R. E. L. 25/2/56

Crowley, J. E. 4/1/57

Williams, G. D. 11/1/57

Morton, D. H. 25/2/57

Blades, G. F. T. 22/3/57

Saint, S. A. 5/4/57

Walpole, C. L. A. 3/4/57

Southon, M. J. 8/4/57

Pretheroe, A. H. 15/4/57

Kinniburgh, J. N. 27/5/57

Bendall, M. A. 26/7/57

Kemp, D. C. 1/8/57

Brownsdon, J. F. 5/1/58

Morey, A. B. N. 16/2/58

Fox, I. 16/2/58

Waddell, A. J. 16/2/58

Kingerlee, G. J. 23/2/58

Standbrook, B. S. 23/2/58

Ranger, D. 2/3/58

Lamont, D. R. 6/3/58

Duggan, J. J. G. N. 9/3/58

Swinnerton, H. J. 13/3/58

Lightfoot, J. S. 23/3/58

Howes, J. P. 10/4/58

Allardice, F. M. 22/5/58

Boss, J. M. 16/6/58

Rolle, A. L. 24/7/58

Rowe, J. A. 3/8/58

Digitized by Google

Army Emergency Reserve—*contd.*
National Service Officers—*contd.*

Lieutenants—contd.

Lanfranchi, A.	4/9/58
Hennessy, R. A. S.	26/10/58
Covington, J. B.	26/10/58
Rose, M. B.	21/12/58
Salmon, H.	1/2/59
Powell, R. A.	1/2/59
Dunham, C. H.	1/2/59
Williams, H. D.	1/2/59
Le Morvan, K. D.	15/2/59
Wright, J. D.	22/2/59
November, D. J.	25/2/59
Heiberg, W. S.	1/3/59
Edmond, G. R.	1/3/59
Heavens, J. F.	5/3/59
Petts, N. S.	12/3/59
Jones, P. G.	19/3/59
Saunders, E. S.	9/4/59
Clarks, L. B. T.	21/6/59

Army Emergency Reserve—*contd.*
National Service Officers—*contd.*

Lieutenants—contd.

Andrews, C. M.	13/9/59
Knowles, A. C.	16/12/59
Latty, T. P. A.	16/12/59
Cox, B. B.	27/12/59
Spurrier, T. J.	24/1/60

2nd Lieutenants.

Fisher-Jaine, N. G.	25/1/58
Watson, N. J.	22/3/58
Pringe, E. B.	2/8/58
Morgan, A. H.	18/10/58
Hibbert, R. N. H.	15/11/58
Weaving, M.	16/5/59
Millar, J. S. H.	10/10/59

Territorial Army

Captains.

Lee, D., *M.B.E.*	15/11/52
Brydon, W. G.	1/9/54
Crilley, D. E. A.	1/4/57
Dixon, V. H.	3/7/59

Lieutenants.

Kerswell, H. C.	4/12/54
Lee, W. T.	25/10/57
Willett, P. R.	10/7/58
Womack, R. H.	16/7/59

2nd Lieutenants.

†Black, D. L.	20/6/58
McLeish, R. D.	2/8/58
†Duncker, F. J.	29/9/58
†Lloyd, P. B.	27/8/59

GENERAL SERVICE CORPS

The Royal Arms

For Record Office ... ... see column 2903

† On probation.

Digitized by Google

WEST AFRICAN FORCES

Majors.

Umo Bassey, W., *M.B.E.* 21/6/57

Aguyi-Ironsi, J. T. U., *M.V.O.*, *p.s.c.* 8/10/58

Ademulegun, S. A., *p.s.c.* 27/12/58

Captains.

Shodeinde, R. A. (*T/Maj.* 1/9/59) 2/9/53

Ogundipe, B. A. O. 22/1/55

Lansana, D. 6/11/55

Fajuyi, F. A., *B.E.M.* 9/3/56

Eflong, P. 4/8/57

Imo, U. O. 19/8/57

Adebayo, R. A. 25/12/57

Bangura, J. A. 11/6/58

Maimalari, Z. 2/1/59

Nwawo, C. D. 30/5/59

Juxon-Smith, A. T. 30/9/59

Ekpo, E. O. 4/2/60

Muhammed, K. 12/2/60

Largema, A. 12/2/60

Lieutenants.

Njoku, H. M. 26/8/54

Pam, J. Y. 22/11/56

Ejoor, D. A. (*T/Capt.* 20/7/59) 21/3/57

Banjo, V. A. 1/4/57

Kurubo, G. 27/7/57

Unegbe, A. 9/9/57

Gowon, Y. 9/9/57

Ojukwu, C. O. 22/9/57

Okwechime, N. M. 12/11/57

Willie, A. J. 3/1/58

Ogbonnia, L. 8/7/58

Nzefili, M. O. 8/7/58

Madiebo, A. A. 15/9/58

Anwunah, P. A. O. 30/11/58

Stanley, F. A. 2/2/59

Nwajei, S. B. A. 4/2/59

Eze, A. O. 26/7/59

Katsina, H. U. 26/7/59

2nd Lieutenant.

Ezeugbana, O. G. 25/7/59

Regular Army Short Service Officers

Lieutenants.

Genda, A. P. 16/2/57

Ekanem, I. 26/10/57

Malonge, T. 23/3/58

Trimnell, R. 23/3/58

Okonweze, G. 29/4/58

Akagha, F. E. O. 20/9/58

Ogunewe, D. S. 20/9/58

Kuyeembeh, J. 20/9/58

Adigio, B. 7/11/59

Brown, J. J. 7/11/59

Okafor, D. (*W.A.*90) 7/11/59

Okafor, D. (*W.A.*91) 7/11/59

Okoro, I. C. 7/11/59

Ivenso, M. C. O. 15/12/59

2nd Lieutenants.

Amadi, P. C. 18/4/59

Igboba, H. 18/4/59

Obasanjo, O. 18/4/59

Sotomi, E. P. 18/4/59

Kaisamba, B. I. 18/4/59

Turay, A. R. 18/4/59

Digitized by Google

QUEEN ALEXANDRA'S ROYAL ARMY NURSING CORPS

The Cypher of H.M. the late Queen Alexandra, combined with the Dannebrog, the whole within a laurel wreath inscribed with the Corps motto "Sub Cruce Candida" surmounted by a crown. On the lower portion of the wreath a scroll inscribed "Q.A.R.A.N.C."

Agents—Messrs. Glyn, Mills & Co. (Holt's Branch).

Regimental Depot—The Depot and Training Establishment, Q.A.R.A.N.C., Queen Alexandra Camp, Hindhead, Surrey.

Regimental Association—Queen Alexandra's Royal Army Nursing Corps Regimental Association, 20, John Islip Street, Millbank, S.W.1.

Record Office ... ... *see* column 2904.
For Regimental Pay Office ... ... *see* column 2912.

Uniform—Dark Grey. *Facing Colour*—Scarlet.

Allied Corps

New Zealand Army Nursing Service.

Royal Australian Army Nursing Corps.

Colonel-in-Chief ... ... *H.R.H. The* Princess Margaret, *C.I., G.C.V.O.*, Col.-in-Chief 15/19 H., 1 E.Anglian, R.H.F., Women's Royal Australian Army Corps and Princess Louise Fusiliers (Machine Gun) Royal Canadian Infantry Corps (Militia).

Colonel Commandant

Gillespie, *Dame* Helen S., *D.B.E., R.R.C.*, ret. pay ... 31/7/56

Officer Commanding Regtl. Depot ... ... Walsh, Lt.-Col. E. M., *A.R.R.C.*, Q.A.R.A.N.C.

Brigadier.

Johnson, *Dame* Monica, *D.B.E., R.R.C., Q.H.N.S.* (*Matron-in-Chief and Director of Army Nursing Services*) 23/7/56

Colonels.

Mackaness, E., *R.R.C.* 23/7/56
Hughes, S. E., *R.R.C.* 1/3/58
Blair, K. M., *R.R.C.* 31/3/58
Douglass, D. W., *R.R.C.* 27/7/58
Cozens, F. B., *R.R.C.* 16/12/58
Howe, J., *R.R.C.* 3/6/59

Lt.-Colonels.

Phillips, K. E., *A.R.R.C.* 17/6/53
Pullom, E., *R.R.C.* 17/6/54
Gaunt, E. M., *R.R.C.* 31/10/54
Fitzpatrick, B. M., *R.R.C.* 4/7/55
Wilkins, P. E., *R.R.C.* 11/2/56
Walsh, E. M., *A.R.R.C.* 14/10/56
Holmes, M. E., *R.R.C.* 5/11/56
Wallace, E. V., *A.R.R.C.* 10/11/56
Kneebone, M. B., *R.R.C.* 13/11/57
Walshe, W., *R.R.C.* 25/2/58
McMinn, C. M., *A.R.R.C.* 1/3/58
Willoughby, G. M., *R.R.C.* 31/3/58
Powell, G. B., *R.R.C.* 27/7/58
Dowling, U. A., *R.R.C.* 5/11/58
Thomson, M. K., *R.R.C.* 16/12/58
Turner, E. M., *M.B.E., R.R.C.* 31/3/59
Thompson, L. E., *R.R.C.* 3/6/59
Murray, G., *A.R.R.C.* 8/8/59
Chambers, J. B., *A.R.R.C.* 19/11/59
O'Connell, A., *R.R.C.* 30/12/59
Bennett, P. G., *R.R.C.* 31/12/59

Majors.

Bokenham, C. M., *A.R.R.C.* 1/2/49
Pratt, N. 1/2/49
Hey, A. M., *M.B.E., A.R.R.C.* 8/2/49
Lewis, M. E., *A.R.R.C.* 20/3/49
Long, E. C., *R.R.C.* 21/3/49
Hinchey, R. M., *R.R.C.* 22/3/49
Hodgman, N. H., *R.R.C.* 1/4/49
Newbury, M. I., *R.R.C.* 1/8/49
Winny, M. M., *A.R.R.C.* 3/8/49
Grant, H. M., *R.R.C.* 13/10/49
McPherson, M. H. 14/10/49
Bell, M. C. 30/10/49
Carroll, H. M., *A.R.R.C.* 2/11/49
Davies, E. F., *A.R.R.C.* 1/1/50
Jones, G. E., *A.R.R.C.* 19/1/50
Bowles, C. E. 1/2/50
Dryden, D. M. 7/2/50
Stewart, P. C., *R.R.C.* 9/8/50
Albrecht, M. P. A., *A.R.R.C.* 28/10/50
Nichol, A. H. 30/10/50

***Majors*—contd.**

Ryan, M. 31/10/50
Flanagan, A., *M.B.E., A.R.R.C.* 1/11/50
Gordon, B. M., *A.R.R.C.* 3/11/50
Ballesty, E., *A.R.R.C.* 4/11/50
Carson, J., *R.R.C.* 7/3/51
Millington, E. J. 8/3/51
Porritt, E. F. 14/4/51
Hynes, F. V., *A.R.R.C.* 15/4/51
Rowston, E. M. C. 1/5/51
Brett, H. P. K., *A.R.R.C.* 5/5/51
Duckworth, D. F. 7/8/51
Ratcliffe, F., *A.R.R.C.* 8/8/51
Fenton, A. V. 1/9/51
Burnett, S. C. 1/9/51
Dodsley, L. 1/9/51
Thompson, G. E., *A.R.R.C.* 2/9/51
Wood, E. K. 2/9/51
Hamilton, J. E. 4/9/51
Turner, V. K. 4/9/51
Delany, W. 8/9/51
Taylor, E. 8/9/51
Trood, M. M. (*T/Lt.-Col.* 15/7/59) 8/9/51
McMahon, M. J. 9/9/51
Morgan, V. A. M. M., *A.R.R.C.* 10/9/51
McCracken, W. D. 19/9/51
Rosemont, E. J. 21/9/51

(79333) 2 A 3

Digitized by Google

Majors—contd.

Egan, L. M. 21/9/51
Cameron, M. A. G., *A.R.R.C.* 30/9/51
Roberts, K. N., *R.R.C.* 11/10/51
Mandaley, C. P., *A.R.R.C.* 14/11/51
Thayer, H. C. 15/11/51
Stonham, E. M., *A.R.R.C.* 16/11/51
Wilson, J. M. S. 17/11/51
Thorpe, E., *A.R.R.C.* 27/12/51
Downing, M., *A.R.R.C.* 27/12/51
Moreton, M. 10/1/52
Longworth, E., *A.R.R.C.* 12/1/52
Austin, D. F. 18/1/52
Robertson, B. M., *A.R.R.C.* 20/1/52
Pegg, A G. 1/2/52
Shine, E. F. 1/2/52
Thompson, M. A., *T.D.* 4/3/52
Litherland, B. H., *A.R.R.C.* 31/3/52
Fabien, M., *A.R.R.C.* 1/4/52
Hilson, M. C. 24/4/52
Pratt, M., *A.R.R.C.* 8/5/52
Cross, K. M. 17/10/52
Price, D. E. 21/10/52
Sands, F. M. 27/11/52
MacDonald, F. 14/12/52
Duncan, H. D. 28/12/52
Mount, M. M. 31/12/52
Looram, A., *A.R.R.C.* 1/1/53
Quinton, E., *A.R.R.C.* 29/1/53
Carter, E. 25/3/53
Kendall, H. J. 26/3/53
Bassett, E. O. 25/6/53
Moran, P. M. 28/6/53
Adkins, A. A. M. 2/7/53
Dallas, K. M. 15/11/53
Marrinan, M. 16/11/53
Clarke, M. (213683) 18/11/53
O'Neill, C., *A.R.R.C.* 12/12/53
Hackett, B. S. 29/12/53
Paris, J. 1/1/54
Wrightson, I. 3/1/54
David, D. M. 3/1/54
Wainwright, M. E. 6/1/54

Majors—contd.

Fisher, C., *A.R.R.C.* 13/1/54
Lewis, M. W. 31/1/54
Marson, N. 5/2/54
Hunt, D., *A.R.R.C.* 20/2/54
Wilmshurst, M. I. 15/3/54
Thompson, E. H. 27/4/54
Warrillow, M. E. 18/6/54
Goodrick-Clarke, B. 13/7/54
Martin, P. M. 2/8/54
Knight, M. A. 10/8/54
Fougere, M. R. 25/8/54
Lane, V. 1/9/54
Moseley, C., *A.R.R.C.* 15/10/54
Bryan, E. F. 1/12/54
Duncan, K. 10/12/54
Davidson, M. G., *A.R.R.C.* 21/12/54
Heaney, M. M. 22/12/54
Morris, M. M., *A.R.R.C.* 23/12/54
Fort, M. 1/3/55
Gray, D. 11/3/55
Bowring, F. M. 15/3/55
Bridgwater, M. M. 22/3/55
Tadman, B. J. 1/4/55
Gahan, J. 4/5/55
Salmon, J. L., *A.R.R.C.* 15/5/55
Fraser, C. B. 1/6/55
Williams, A. A. 7/6/55
Jeffreys-Edwards, T. L. 7/6/55
Polson, W. 18/8/55
Rundle, M. H., *A.R.R.C.* 10/9/55
Roberts, K. J. 18/9/55
Dickie, A. W. 8/11/55
Kirwan, A. 29/12/55
Gara, M. A. 29/12/55
Marsh, F. M. 20/2/56
Seabrook, M. E. 26/2/56
Orford, J. M. 8/5/56
Hobbs, W. G. I. 8/5/56
Thomson, E. A. 11/5/56
Parsons, J. 21/5/56
Hughes, M. 29/5/56
Wilson, D. M., *A.R.R.C.* 30/5/56
Knowles, K. M. 12/6/56

Majors—contd.

Potter, L. 30/6/56
Lindsaye, J. 8/7/56
O'Neill, A. 27/7/56
Greene, A. F. 1/8/56
Phillipson, E. 1/9/56
Murphy, M. 18/9/56
Rattee, B. J. 16/10/56
O'Garra, A., *A.R.R.C.* 6/11/56
Herbert, J. F. 12/11/56
Coppack, E. M. 18/11/56
Keith, E. D. 31/12/56
Scott, E. M. G., *A.R.R.C.* 4/1/57
Curry, E. 5/2/57
Godwin, M. H., *M.B.E.* 15/2/57
Godfrey, J. E. M. 25/2/57
Lawrence, M. G. 5/3/57
Grimshaw, K. 5/3/57
Penney, B. P. 13/3/57
McLoughlin, J. 14/5/57
Cattanach, H. 4/6/57
McMillan, B. 11/7/57
Hewson, E. M., *A.R.R.C.* 13/8/57
Pugsley, R. 3/9/57
O'Hara, M. M. 8/9/57
Boad, A. 9/9/57
Cross, J. C. 1/10/57
Symonds, M. J. 5/11/57
Brown, M. A. 22/11/57
Balmforth, A. M. 3/12/57
Lester, M. J. 15/12/57
Stephenson, M. F. 2/1/58
Boulter, E. 6/1/58
Milton, J. J. 7/1/58
Norman, B. W. C. 1/4/58
Mitchell, B. M. 5/4/58
McDonnell, J. M. 20/5/58
Downing, P. D. 23/8/58
Moynahan, M. 25/11/58
Jones, B. 11/1/59
Huss, W. H. 17/2/59
Swinburne, E. 5/3/59
Godtschalik, J. 17/3/59
Walker, P. L. N. 12/5/59
Fawcett, C. W. R. 29/5/59
Morgan, B. 14/1/60
Noonan, M., *M.B.E.* 14/1/60

Digitized by Google

Queen Alexandra's Royal Army Nursing Corps—*continued*

Captains.

Connor, E. B.	16/8/50
Jackson, R. E.	16/3/51
Hilliard, M. A.	20/3/51
Thomas, J. C.	5/8/51
Jolliffe, M. H. M.	15/8/51
Moriarty, J. O. E.	25/9/51
Steer, J. M.	27/9/51
Drury-Mettham, D. J.	11/1/52
Smith, G. N.	11/1/52
Reynolds, A. E.	12/1/52
Agius, M. M., *A.R.R.C.*	13/1/52
Waddington, M. (*384933*)	15/1/52
Burroughs, M. B.	16/1/52
Jones, V. M.	22/1/52
Cavey, V. W.	21/4/52
Thomas, E., *A.R.R.C.*	26/9/52
Sutton, R.	23/2/53
Webster, M. J. P.	14/6/53
Bindloss, S. A.	9/7/53
Gatenby, D. C., *A.R.R.C.*	2/8/53
Thompson, E. M.	31/8/53
Howarth, M. O.	23/11/53
Welch, A. I.	23/12/53
Stoker, E.	28/12/53
Rutter, M. M.	28/12/53
Dawe, G. R.	11/1/54
Deeley, E. A.	25/1/54
Harris, M. D.	13/3/54
Hyde, F.	12/4/54
Waters, J. M.	26/4/54
Newton, B. D.	24/7/54
Slack, F. K.	5/8/54
Whitworth, M.	16/8/54
Clarke, G. M.	20/9/54
Grubb, B. M.	20/9/54
Robertson, I. J.	26/9/54

***Captains*—contd.**

Sullivan, M. T.	28/11/54
Richardson, A. R.	5/12/54
Boyle, E. M.	27/12/54
O'Malley, M.	9/2/55
Hall, E. J.	14/2/55
Smith, I. F. M.	29/3/55
Peel, M.	30/3/55
Shaw, M. S.	24/6/55
Jones, C. E. L.	28/7/55
Emmett, B. A.	29/7/55
Brown, M. E.	8/8/55
Waller, B. D.	8/8/55
Longden, M. M.	13/9/55
Anderson, A. S. L., *A.R.R.C.*	26/9/55
Rooke, V. M.	26/9/55
Letch, N.	26/9/55
Potter, M.	29/9/55
Waddington, M. (414283)	28/11/55
Rowley, M. G. M.	2/1/56
Marshall, L. P. K.	6/1/56
MacCallum, R. A.	22/2/56
Treacy, M. F.	16/4/56
Porter, M.	16/4/56
Boyle, M. A.	22/4/56
Galvin, B.	7/5/56
Nolan, C. S.	22/5/56
Harte, E. D.	28/5/56
McDonald, D. W.	4/6/56
Lee, E. M.	6/8/56
Knapton, M. R. E.	7/8/56
Cowan, I. T.	10/8/56
Adams, J. M.	23/9/56
Shepherd, B.	8/10/56
Bryans, E. M.	8/10/56
Myers, W.	23/10/56
Liddington, D. F	22/11/56

***Captains*—contd.**

Twohig, K.	11/1/57
Burge, P. G.	16/1/57
Carter, R.	10/2/57
Odell, E. B.	11/2/57
Taylor, M. L.	7/3/57
Bickford, D. M. G.	22/4/57
Sword, M.	20/5/57
Brewster, B.	5/6/57
Holmes, C. M. M.	30/6/57
Ledger, M. M.	17/8/57
Joyce, M. J.	9/9/57
Taylor, M. C. E.	14/10/57
Battersby, J. M.	4/8/58
Butler, B. M.	30/8/58
Speight, I. M.	8/9/58
Smart, M. E.	13/10/58
Woods, J. M.	13/10/58
Howitt, A. T. E. M.	13/12/58
McDermott, M. J.	5/1/59
Meaden, E. A. A.	13/4/59
Ord, M.	21/4/59
Dagorn, A. M.	1/8/59
Finmore, R. M.	8/9/59
Pettegree, M. C.	5/10/59
Staines, G. A.	4/1/60
Milford, B. M. E.	4/2/60

Lieutenants.

Dobbs, R. A.	28/7/54
Miller, M. P.	15/5/55
Flint, T. S.	6/9/55
Delahunty, P. A.	2/11/55
Lively, A. H.	1/2/56
Blackmore, W. L.	11/4/56
Stewart, M. M.	14/5/57

(79333) 2 A 4

Digitized by Google

Queen Alexandra's Royal Army Nursing Corps—*continued*

Regular Army Short Service Officers

Major.

Roche, E.	14/9/57

Captains.

Conolly, V. M.	12/11/52
Molohan, B.	8/12/52
Clarson, T.	7/9/53
Keeling, M. Y.	25/1/54
Dolman, R.	25/6/54
Heath, J.	2/6/55
Stack, M.	22/1/56
Holmes, E. M.	5/3/56
Watkinson, D.	16/4/56
Parker, J. P.	28/5/56
Mompalao de Piro, G. C. R. M. J. A.	6/8/56
Brooks, B. E.	6/8/56
Stone, M. L.	10/8/56
Hubble, W. E.	15/9/56
Egerton, J. M.	8/10/56
Bell, B. E.	8/10/56
Foreman, B.	24/11/56
Sutherland, J.	23/1/57
Pugh, M. E.	11/2/57
Healey, A. Y. A.	9/3/57
Chamberlain, M.	10/3/57
Roddy, A.	20/5/57
Hazell, E. M. F.	25/5/57
Newsome, J.	27/5/57
Pease, J. E.	27/5/57
Waterman, B. M.	30/5/57
Diplock, B. M.	28/6/57

***Captains*—contd.**

Adams, T. M.	25/8/57
O'Brien, E. M.	27/8/57
Hitchcock, M. E.	9/9/57
Davies, E. A.	9/9/57
Foster, M.	14/9/57
Leigh, J.	23/9/57
Rayner, P. I.	29/9/57
O'Donnell, E. M.	14/10/57
Connor, E.	14/10/57
Burrows, E.	14/10/57
Boyle, E.	28/11/57
Mockler, E. M.	28/12/57
Todman, S. R.	28/12/57
O'Sullivan, U.	6/1/58
Taylor, D.	8/2/58
Francis, J. A.	24/2/58
Spooner, T.	26/2/58
Morton, D. N.	3/3/58
Paddon, M. H. M.	7/3/58
Butcher, D. B.	10/3/58
Gillard, B. J.	15/3/58
Munro, E. M.	21/4/58
Sawyer, B., *A.R.R.C.*	21/4/58
Kiggins, K. A.	21/4/58
Ingleton, D. P.	12/5/58
Horner, K. M.	3/6/58
Davidson, M. J.	28/6/58
Church, V. J.	25/8/58
O'Sullivan, M. C.	8/9/58
Dudfield, D. M.	25/9/58
Plummer, M. J.	29/9/58

***Captains*—contd.**

O'Sullivan, E. K.	10/11/58
McAllister, A. S. M.	1/12/58
O'Donnell, M.	23/2/59
Wood, B.	3/4/59
Morgan, B. G.	13/4/59
Rees, M. M.	18/4/59
O'Leary, M. M.	6/5/59
Goodfellow, E. E.	20/5/59
Lees, O.	22/6/59
Burwell, B. G.	22/6/59
Walsh, A. P.	22/6/59
Bevan, O. A.	10/8/59
Mangan, M. T.	10/8/59
Ward, C. M.	11/8/59
Rehill, M. M.	18/8/59
Reid, M. D. P.	1/10/59
Barrows, M. P.	5/10/59
Tynan, I. J.	5/10/59
Whelan, K. H.	5/10/59
Pearson, A.	5/10/59
Geraghty, M. A.	5/10/59
Cochrane, J. B.	2/11/59
Houghton, G. E.	8/11/59
Farrell, B. V.	16/11/59
Wisdom, A. K. M.	30/11/59
Walsh, E. E.	30/11/59
Coveney, B. M.	30/11/59
Edmonds, J. P.	6/12/59
Wade, B. M.	31/12/59
Godfrey, R. S.	31/12/59
O'Reilly, M. I.	21/1/60
Williams, A. M. E.	6/2/60

Digitized by Google

Queen Alexandra's Royal Army Nursing Corps—Regular Army Short Service Officers—*continued*

Lieutenants.

Grieve, J. V.	19/12/53
Clifton, B.	20/1/54
Merriman, P. M.	14/2/54
Jackson, S. M.	28/2/54
Clapham, S.	28/2/54
Coleman, B. A.	28/2/54
Moffat, A.	25/3/54
Stead, E. M.	29/3/54
Cage, R. H.	4/4/54
Campbell, A. B.	4/4/54
Walsh, D. M.	4/4/54
Turpin, S. Y. K. H.	17/4/54
Green, P.	20/4/54
Roberts, M. J.	25/4/54
Berkery, C. A.	13/5/54
Hemphill, S. M.	23/5/54
Scott, J. S.	14/6/54
Jefferson, A.	20/6/54
Milligan, J. K. J.	20/6/54
Martin, R.	8/8/54
Cross, V. C.	8/8/54
Wright-Motion, A.	8/8/54
Dunning, Y. J. M. M.	11/8/54
Dodds, M.	13/8/54
Walls, E.	16/8/54
Tidey, A.	20/8/54
Madin, E. M.	21/8/54
Coakley, C.	5/9/54
Cardwell, M. E.	5/9/54
Roddy, T. C.	17/9/54
Barrie, I. B. F.	3/10/54
Duffy, P. R.	31/10/54
Perrott, E. O. C.	28/11/54
Linton, S. P.	28/11/54
Stewart, I. M.	28/11/54
Wallace, A. A.	28/11/54
Joss, L. M.	29/11/54
Chandler, V. W.	5/12/54
Nicholson, R. T.	23/12/54
Brooks, S. A.	28/12/54
Boylan, J.	1/1/55
Gibson, P.	1/1/55
Johnson, E.	2/1/55
Wallace, M.	2/1/55
Harrison, M. T.	2/1/55
Morgan, M. N.	2/1/55
Williams, E. H. F.	2/1/55

Lieutenants—contd.

Griffin, G. V.	2/1/55
Grimshaw, H.	2/1/55
McGarrie, F. N.	2/1/55
Lupton, M.	2/1/55
Terry, B., *B.E.M.*	20/1/55
Williams, J. A.	25/1/55
Everett, T.	30/1/55
Clark, A.	13/2/55
Cowper, L. E.	27/2/55
Davis, P. C.	27/2/55
Mitchell, R. A.	27/2/55
Dempsey, A. C.	27/3/55
McLaurin, F. E.	2/4/55
Stack, B.	24/4/55
Mason, E.	24/4/55
Sutton, P.	24/4/55
Brooker, D. E.	24/4/55
Megaris, D. A.	24/4/55
Smith, V. J.	2/5/55
Brook, M. L.	15/5/55
McGrath, M.	15/5/55
Davies, D. E. T.	15/5/55
Priest, M.	15/5/55
Burnett, C. E.	10/7/55
McNab, G.	10/7/55
Rutherford, P. L.	10/7/55
Vickers, J. J. M.	10/7/55
Donovan, S. M.	10/7/55
Cleal, J.	7/8/55
Birnie, M. E. L.	8/8/55
Keaveny, C.	9/8/55
Blows, S. M.	24/8/55
Smith, I.	25/8/55
Logan, E.	26/8/55
Foulser, P. I.	4/9/55
Patton, M. F.	4/9/55
Craigen, W. D.	4/9/55
Bandy, J. M.	4/9/55
Crowe, M.	6/9/55
Pippard, S. D.	25/9/55
Stevens, M. M.	26/9/55
Shortland, J. M.	2/10/55
Swales, R. D.	2/10/55
Whitehead, D.	2/10/55
Righton, D. F.	2/10/55
New, V. I.	22/10/55

Lieutenants—contd.

Degama, P. C.	30/10/55
O'Grady, A. E.	27/11/55
Simpson, D. J.	27/11/55
McQuade, A.	7/12/55
Bell, J. A.	13/12/55
Reed, B.	19/12/55
Lane, K. M.	29/12/55
Bemrose, M.	8/1/56
Watson, M. W.	8/1/56
Grant, O. P.	8/1/56
Grant, P. M. E.	8/1/56
Clarke, R. J.	8/1/56
Lee, C. E.	19/1/56
Williams, S. M.	27/1/56
Marshall, M. L.	30/1/56
Bishop, E. A.	5/2/56
Waterworth, P. M.	5/2/56
Penlington, M. J.	5/2/56
Roche, M. B.	5/2/56
Delahunt, M. A.	5/2/56
Exelby, M. H.	5/2/56
Allen, S. H.	11/2/56
Broad, P. M.	5/3/56
Sisson, S. R.	5/3/56
Nash, W. M. A.	5/3/56
Cockett, P. H.	5/3/56
Williams, M. E.	1/4/56
Harrison, H. M.	7/4/56
Lonergan, M. J.	9/4/56
Jackson, E.	9/4/56
Poulter, J.	9/4/56
Pinnions, O. E.	9/4/56
Rutter, J. M.	9/4/56
Daly, E. A.	9/4/56
Molloy, P. M.	16/4/56
Doyle, I. P.	26/4/56
Holland, J. I.	30/4/56
Williamson, A.	30/4/56
Hawkins, J.	30/4/56
Cairns, F.	30/4/56
Britton, L.	14/5/56
Gadd, G. A.	25/5/56
Murphy, P. M.	26/5/56
Field, J. M.	26/5/56
Clune, M. J	26/5/56
Thomson, E. J.	27/5/56

Digitized by Google

Lieutenants—contd.

Walker, U. V. de L.	28/5/56
Storey, M. M.	28/5/56
MacKenzie, J.	28/5/56
Wight, A. M.	28/5/56
Sawyer, M.	28/5/56
Dupont, P. J.	2/6/56
Jones, S. G.	5/6/56
Eley, J. P.	10/6/56
Haly, A. M.	16/6/56
Savage, D. M.	22/6/56
Andrews, E. E.	25/6/56
Moore, G.	25/6/56
Guy, A. M.	25/6/56
Abrams, M. H.	25/6/56
Russell, A. B.	26/6/56
Vaughan, M.	2/7/56
Coupe, S. M.	9/7/56
O'Mahony, A.	16/7/56
Russell, M. C. J.	30/7/56
Mitchell, B. I.	3/8/56
Swan, E. A.	6/8/56
Hirst, K. E.	15/8/56
Ball-Dodd, E.	15/8/56
Collins, M.	19/8/56
Spence, E.	19/8/56
Shooter, E. B. B.	20/8/56
Martin, M.	20/8/56
Elias, C. E.	20/8/56
Dixon, K.	20/8/56
Moloney, M. M.	20/8/56
Oseland, C.	20/8/56
Deekes, M. J.	20/8/56
Dixon, P.	20/8/56
Dunn, M. M.	20/8/56
Hammond, P. W.	25/8/56
Grieve, A. R.	27/8/56
Jenkins, A.	1/9/56
Pearson, G. G.	1/9/56
Pickering, J.	2/9/56
Daish, M. J.	3/9/56
Dooley, M. J.	10/9/56
Lockey, S. N.	17/9/56
Hughes, A. Y.	17/9/56
Curtis, A.	17/9/56

Lieutenants—contd.

McCurry, E.	17/9/56
Ross, J. H.	17/9/56
Scott, M.	17/9/56
Lindop, D.	17/9/56
Waldron, R. A.	17/9/56
Adams, J. W.	20/9/56
Walters, P. A. P.	22/9/56
Price, D. E.	27/9/56
Canning, M. A.	29/9/56
Ryan, J. M.	1/10/56
O'Brien, E.	3/10/56
Coleman, J. M.	15/10/56
Wright, M. V.	15/10/56
Wood, P. L.	15/10/56
Culliton, P. M.	15/10/56
Mowan, M. T.	15/10/56
Freeman, D. A.	15/10/56
Duffin, K.	15/10/56
Henry, A. T.	15/10/56
Wagstaff, M. J.	15/10/56
Ayo, C. M.	15/10/56
Seed, K.	15/10/56
Furzer, M.	15/10/56
Cresdee, J. M.	15/10/56
Prendergast, A.	12/11/56
Mills, K.	27/11/56
Elliott, P.	3/12/56
Strunkis, G.	3/12/56
Brennan, V. M.	3/12/56
Wolstenholme, M. R.	9/12/56
Shuel, I. E.	11/12/56
Henton, K. M.	15/12/56
Whittington, P. M.	21/12/56
Wells, F. M.	21/12/56
Cooper, S. M. (456057)	25/12/56
Sherwood, L.	7/1/57
McCormack, M. C.	7/1/57
Pollitt, F.	7/1/57
Niven, H.	7/1/57
Mason, E. A. M.	7/1/57
Aubertin, P. H.	7/1/57
Archer, R. S.	7/1/57
Catty, A.	7/1/57
Robinson, Y. H.	7/1/57
Greenhalgh, C. M.	7/1/57

Lieutenants—contd.

Newall, A.	7/1/57
Gray, J.	22/1/57
Venning, J. M.	25/1/57
Duncan, M.	27/1/57
Embrey, J. M.	27/1/57
Morris, G.	4/2/57
Johnson, S. M.	4/2/57
Fox, A. M.	4/2/57
Anderson, D. G. M.	4/2/57
McKenna, B. M.	28/2/57
Russell, P. D.	4/3/57
Maughan, J.	4/3/57
Lander, C.	4/3/57
Rich, D. M.	4/3/57
Smith, C. M.	4/3/57
Blair, M. R. M.	4/3/57
Westley, M. R.	12/3/57
Joiner, E. E.	20/3/57
Martin, M. H.	1/4/57
Hughes, A. E.	8/4/57
Kaye, J. W. L.	8/4/57
Vickery, A. P. L.	8/4/57
Stuart, C. D.	8/4/57
Newman, J. E.	8/4/57
Monger, S. O.	8/4/57
Hickman, R. K.	12/4/57
Loomes, F. M.	15/4/57
Taylor, M. L.	25/4/57
Gough, J. D.	30/4/57
Spence, A. N.	1/5/57
Johnson, A.	6/5/57
Hanratty, A. T.	6/5/57
Cox, M.	6/5/57
Hanratty, M. J.	6/5/57
Dutton, S. A.	6/5/57
Bowyer, A.	6/5/57
Gliddon, P. M.	8/5/57
Mason, A.	3/6/57
Lynott, M. B.	3/6/57
Hawkes, M. D.	3/6/57
Sale, P. M.	3/6/57
Burris, D. I. R.	8/6/57
Heslop, P.	10/6/57
Wadland, L.	24/6/57
Storey, P. G. M.	24/6/57
Clark, M. P.	24/6/57

Digitized by Google

Queen Alexandra's Royal Army Nursing Corps—Regular Army Short Service Officers—*continued*

Lieutenants—contd.

Bailey, E.	27/6/57
Mitchell, P. A.	28/6/57
Sutton, J.	22/7/57
Garrigan, K. A.	3/8/57
Devereux, E. B.	5/8/57
Unmack, E. W.	12/8/57
Simpson, E.	12/8/57
Preston, J.	12/8/57
Waters, J.	12/8/57
Wheeldon, E. M.	4/9/57
Smith, B.	9/9/57
Cross, L. E.	9/9/57
Howard, B.	9/9/57
Swain, M. E. P.	9/9/57
Wrigglesworth, J.	9/9/57
Deeble-Rogers, F. A.	9/9/57
Wilson, I. W.	9/9/57
Dobbyn, C. M.	9/9/57
Williams, V.	9/9/57
Brown, C. R.	9/9/57
Hodge, J. M.	9/9/57
Ledwidge, F. M.	12/9/57
Horsman, H. R.	13/9/57
Olivey, B.	27/9/57
Marshall, A. C.	7/10/57
Shaw, A. K.	7/10/57
Tulett, N. M.	7/10/57
O'Keefe, M.	7/10/57
Davis, K.	7/10/57
Garvie, M. A. M.	7/10/57
Bartley, J. T.	7/10/57
Cleary, N. T.	7/10/57
Nichols, G. M.	28/10/57
Prior, K. A.	28/10/57
Cleary, P. C.	2/11/57
Murray, M. M. A.	2/11/57
Geraghty, M. N.	4/11/57
Hewitson, D.	25/11/57
Goodwin, A.	25/11/57
Lloyd, E.	25/11/57
White, M. H.	25/11/57
Huson, S. D	25/11/57
King, D. R.	25/11/57
Russell, S.	4/12/57
Hennessy, M. B. T.	9/12/57
Bradfield, M.	10/12/57

Lieutenants—contd.

Watkins, S.	18/12/57
Symmons, P. H.	22/12/57
Banks, R.	24/12/57
Nolan, M. U.	25/12/57
Spillane, K. M.	6/1/58
Grosse, C. D.	6/1/58
Daly, M.	6/1/58
Harrington, E. E.	6/1/58
Combe, N.	6/1/58
Rees, G. M.	6/1/58
Rowland, B.	6/1/58
Brown, J. N.	6/1/58
Ayres, K. B.	6/1/58
Reilly, M. A.	6/1/58
Reid, P. M.	6/1/58
Moon, J. M.	6/1/58
Grace, J. P.	25/1/58
Clark, D.	30/1/58
MacEachen, A.	1/2/58
Durham, J. A	3/2/58
King, E. S.	6/2/58
Price, E. A.	10/2/58
Doherty, J. M.	28/2/58
Brown, N. M.	2/3/58
Garraway, V. A.	10/4/58
Kyle, C. E.	10/4/58
McKinney, S. M. T.	15/4/58
Steel, E. M.	19/4/58
Smith, M. J.	20/4/58
Douglas, M. T.	21/4/58
Backhouse, L. M.	21/4/58
Cooper, I. B.	22/4/58
James, M. O.	22/4/58
McCambridge, A. M.	24/4/58
Diery, S.	2/5/58
Gilman, C. J.	6/5/58
Game, C. A.	8/5/58
Eden, M.	17/5/58
Hartley, A. M.	17/5/58
Reditt, P.	20/5/58
Kettle, E. A.	22/5/58
Robinson, J.	29/5/58
Pelling, D. S.	31/5/58
Warner, W. M.	2/6/58
Lincoln, J. A. W.	13/6/58
Laverick, J. I.	25/6/58
McPhillips, M. A.	27/6/58

Lieutenants—contd.

Casey, K. M. J.	11/7/58
Sanders, S. M.	2/8/58
Batty, P. A.	8/8/58
Mills, A.	10/8/58
Jenkin, P. M.	11/8/58
Cooper, S. M. (459061)	11/8/58
Edwards, H. M.	11/8/58
Tedstill, J. M.	12/8/58
Bullock, D. J.	21/8/58
Pinder, S.	21/8/58
McEvoye, E.	24/8/58
Kirwan, S.	1/9/58
Brodie, J.	5/9/58
Cox, E. M. G.	7/9/58
Maudsley, C. A.	8/9/58
Myers, B.	13/9/58
Redjeb, P. M.	17/9/58
Foley, A. C.	18/9/58
Sanders, S. A.	18/9/58
Daniels, J. A.	20/9/58
Hannaford, D. S.	21/9/58
Addis, M. J.	22/9/58
McNiffe, E. M.	30/9/58
Fox, C.	6/10/58
Rea, M. P.	13/10/58
Dobson, H. J.	22/12/58
Down, M. E.	25/12/58
Houston, M.	26/12/58
Everett, P. J.	31/12/58
Hobbs, S. M.	3/1/59
Hoyland, P. J.	8/1/59
MacInnes, D. M. C.	10/2/59
Whiteside, M.	12/2/59
Sexton, M. R. A.	24/2/59
Boyes, J. J.	25/2/59
Lenthall, C. M.	8/3/59
Russell, J. C.	8/4/59
Clatworthy, P. E. M.	8/4/59
Saunders, P. M.	11/4/59
Maudlin, M.	3/5/59
Smith, R. A. MacD.	14/6/59
Curran, H. P.	27/7/59
Bickersteth, R. M.	9/9/59
Vickers, E.	7/10/59

Non-Nursing Officer.

Lieutenant

Stephenson, M. (*T/Capt.*	17/6/59)
	5/3/59

Digitized by Google

Army Emergency Reserve

Majors

Melluish, A. 11/1/57

Captains.

McDonald, E. (*A/Maj.* 26/6/59) 26/6/51
Kirkham, F. P. 16/7/52
Maud, A. 7/4/56
Jones, C. 22/5/56
Forster, M. M. 5/8/56
Hamilton, M. A. (*A/Maj.* 31/5/58) 6/12/56
White, L. J. 11/1/57
Ensing, E. C. 27/4/57
Forster, M. 22/6/57
Brailsford, M. E. 20/7/57
Newton, B. E. 20/7/57
Wood, B. 22/7/57
Allen, P. M. 6/9/57
Cato, G. 6/9/57
Phipps, L. G. 6/9/57
Williams, E. E. 6/12/57
Hyland, M. V. D. 27/4/58
Wolfe, G. N. 5/7/59
Yates, C. M. 5/7/59

Lieutenants.

Hitch, H. (*A/Capt.* 3/5/58) 27/3/46
Neilson, K. G. (*A/Capt.* 27/4/57) 13/6/47
Andrews, E. (*A/Capt.* 8/6/57) 27/9/49
Ham, M. P. (*A/Capt.* 27/4/57) 17/1/50
Jefferson, E. W. (*A/Capt.* 20/7/57) 26/1/50
Cooper, R. P. (*A/Capt.* 8/6/57) 29/3/50
Grant, M. (*A/Capt.* 8/6/57) 27/4/50
Adair, J. G. (*A/Maj.* 31/5/58) 1/9/51

Lieutenants—contd.

Todd, D. E. (*A/Capt.* 8/6/57) 25/11/52
Kenworthy, E. M. (*A/Capt* 9/8/58) 19/4/54
Attridge, I. L. (*A/Capt.* 27/4/57) 7/9/54
Willis, E. W. 14/12/54
Kirman, M. R. (*A/Capt.* 27/4/57) 2/2/55
Deutsch, K. E. (*A/Capt.* 21/6/58) 20/4/55
Hornby, G. M. 4/5/55
Parton, E. M. 31/7/55
Joel, P. E. (*A/Capt.* 8/6/57) 13/9/55
Williams, M. 2/10/55
Maloney, M. (*A/Capt.* 21/6/58) 26/10/55
Byers, B. (*A/Capt.* 21/6/58) 1/11/55
Campbell, S. G. (*A/Capt.* 20/7/57) 28/12/55
Taverner, M. E. (*A/Capt.* 9/8/58) 26/6/56
Swift, M. 5/9/56
Sawers, E. A. 16/10/56
Holmes, L. H. 28/10/56
Sant-Cassia, M. B. A. 30/10/56
Parks, J. H. (*A/Capt.* 31/5/58) 14/11/56
Andrew, J. M. 15/1/57
Smith, E. E. 2/6/57
Smith, F. 11/6/57
Bossley, J. E. 9/7/57
Grima, M. S. E. 28/1/58
Houghton, S. M. 11/2/58
Robson, D. E. 19/3/58
Graham, M. Y. (*A/Capt.* 7/7/59) 10/4/58
White, E. M. 19/5/58
Ritchie, L. M. C. 29/5/58

Lieutenants—contd

Millar, I. W. 2/9/58
Cawkwell, S. E. 8/9/58
Jones, M. 9/9/58
Black, M. B. 11/9/58
Dunbar, M. N. 11/9/58
Russell, P. D. 29/9/58
Davison, E. E. 30/9/58
Mackenzie, C. E. 1/10/58
Balcon, L. S. 3/11/58
Carew, L. 2/12/58
Lumb, B. 14/1/59
Morris, P. A. 10/3/59
Jackson, M. P. 20/4/59
Oddy, B. 20/4/59
Campbell, I. A. 27/4/59
Roberts, E. 29/4/59
Sherry, J. 29/4/59
Edwards, J. M. 11/5/59
Hamilton, E. G. 14/5/59
Gribben, M. D. 6/6/59
Moss, P. 9/6/59
Hennelly, M. M. M. 10/6/59
Featherstone, M. E. 15/6/59
Lyons, A. P. 26/8/59
Burns, M. L. 26/8/59
Wood, P. M. 23/9/59
Brown, P. 15/10/59
Scriven J. D. 8/12/59
Tarrall, K. D. 14/12/59

Digitized by Google

Territorial Army

Lt.-Colonel.

Barkley, A. M. E., *T.D.* 16/2/55
Fletcher, H. R., *T.D.* 1/7/59

Majors.

Brown A. F. 25/12/53
Yates, M. E., *T.D* 1/4/54
Jones, E. M. 26/5/54
Redhead, B., *T.D.* 16/2/55
Cawthorn, K. E. 1/11/56
Prout, Q. D., *T.D.* 6/6/57
Myles, D. E. 1/3/58
McQueen, R. A. 6/5/58
Brooks, C. 16/5/58
Barnett, A. M. 24/7/58
Lees, E 12/10/58
Hiley, H. McL. 20/10/59

Captains.

Drummond, M. I., *T.D.* 19/11/52
Baker, G. A., *T.D.* 1/5/53
Nye, E. A. (*A/Maj.* 1/6/59) 24/9/53
Harper, M. 1/2/54
de Wardt, G. M. 16/3/54
Burcher, M. M. M., *T.D.* 6/10/54
Hayward, A. 16/2/55
Oliver, N. 16/2/55
Tully, H. M. 16/2/55
Lee, R. M. 16/2/55
Lewis, I. M. 1/6/55
Mercer, M. I. 28/6/55
Cronshaw, M., *T.D.* 28/6/55
Frith, N. R. 25/7/55
Owen, M. 25/7/55
Crozier, A. 25/7/55
Higgins, H. M. 9/8/55
Sutton, M. D., *T.D.* 9/8/55
Harvey, I. M. S. 9/8/55
Heath, O. M. (*A/Maj.* 19/3/58) 13/9/55
Harrison-Osborne, M. 22/11/55
Green, D. B. 23/4/56
Williams, G. 18/6/56
Young, E. M. G. 8/9/56
Nolan, B. H. 1/11/56
Stinson, E. 11/1/57
Hewson, A. M. 4/5/57
Sidebottom, J. 25/5/57
Parry, J. 16/9/57

Captains—contd.

Allen, B. 1/10/57
Taylor, J. M. 1/11/57
Ackland, C. M. 1/11/57
Eldridge, D. M. 25/1/58
Jones, D. W. 30/4/58
Norwood, J. 6/5/58
Birtles, S. 14/6/58
Fleet, M. J. 12/7/58
Jones, E. A. 12/7/58
Whalley, W. 1/10/58
Nicol, R. S. 18/12/58
Sharman, P. A. 25/3/59

Lieutenants.

Evans, D. 4/4/51
Male, M. (*A/Capt.* 10/2/55) 23/4/52
Harris, B. M. 6/3/53
Davies, M. M. 10/3/54
Bamford, C. M. 24/6/54
Stoker, M. 5/7/54
Munro, J. G. 14/7/54
Atkinson, M. 18/12/54
Turner, P. 29/3/55
Cottam, V. (*A/Capt.* 20/4/59) 28/4/55
Hewson, M. E. 10/8/55
Thomas, N. L. 2/11/55
Smith, A. B. 21/12/55
Cassidy, M. M. 11/1/56
Lee, G. C. 3/2/56
Venton, J. 16/2/56
Quayle, A. P. 27/2/56
Storey, M. 22/3/56
Dye, C. 22/3/56
Macadam, M. W. 12/4/56
Thorburn, G. M. 12/4/56
Hampson, A. Y. 12/4/56
Cole, S. M. 19/6/56
Ferguson, M. S. A. 5/7/56
Polyblank, J. M. 5/7/56
Cassedy, P. F. (*A/Capt.* 1/5/59) 9/10/56
Nicolas, J. A. 4/12/56
Taylor, M. 18/12/56
Quayle, E. 18/12/56
Smith, J. 21/3/57
Daniel, S. J. 1/5/57

Lieutenants—contd.

Corbitt, J. 6/5/57
Roos, A. 8/5/57
Wright, M. F. L. 16/5/57
Hyde, A. A. (*A/Capt.* 1/5/59) 4/6/57
Lees, J. (*A/Capt.* 1/5/59) 1/8/57
Jones, M. (*454752*) 15/10/57
Coates, S. 13/1/58
Wilson, N. 13/1/58
Riddoch, M. 1/4/58
Shearer, A. 1/4/58
Austin, R. M. 15/4/58
Duncan, E. 16/5/58
Evans, B. B. 16/5/58
Austin, J. D. 12/6/58
Holland, K. 22/6/58
St. Pierre, Y. 31/7/58
Brown, E. T. 14/10/58
Hunter, L. 14/10/58
Simpson, M. 14/10/58
Raleigh, M. J. 8/12/58
Kempton, S. Y. 12/12/58
Faulkner, M. 18/12/58
Ireland, M. J. 8/1/59
Mainwaring, I. M. 8/1/59
Butler, C. G. 13/1/59
Richardson, C. M. 13/1/59
Wright, B. 13/1/59
Fox, N. D. 9/3/59
Collins, C. C. 24/4/59
Brown, J. L. 2/6/59
Cooke, T. J. 2/6/59
Green, M. 2/6/59
Hill, S. J. 16/6/59
Trott, R. D. 5/7/59
Barker, M. C. 5/7/59
Dobson, G. D. 8/7/59
Hawney, S. M. 8/7/59
Kermode, M. 8/7/59
Melloy, E. L. 8/7/59
Graham, M. M. 9/7/59
Franklin, B. 20/7/59
Hamilton, M. L. 28/10/59
Fahy, V. M. 23/11/59
Smith, M. J. 16/12/59

Digitized by Google

WOMEN'S ROYAL ARMY CORPS

A laurel wreath surmounted by a crown; within the wreath, a lioness rampant.
"Suaviter in modo, fortiter in re."

Agents—Lloyds Bank Limited, Cox's and King's Branch.

Regimental Depot—Queen Elizabeth Camp, Guildford, Surrey.

Regimental Journal—"The Lioness," c/o Women's Royal Army Corps Association, Duke of York's Headquarters, King's Road, Chelsea, S.W.3.

Regimental Association—Women's Royal Army Corps Association (incorporating Queen Mary's Army Auxiliary Corps and Auxiliary Territorial Service Comrades, Association) Duke of York's Headquarters, King's Road, Chelsea, S.W.3.

For Record Office ... ... *see* column 2904.

For Regimental Pay Office ... ... *see* column 2912.

Uniform—Bottle Green. *Facing Colour*—Beech Brown.

Allied Corps

New Zealand Women's Royal Army Corps.
Women's Royal Australian Army Corps.

Commandant-in-Chief ... ... *H.M.* QUEEN ELIZABETH THE QUEEN MOTHER.

Controller Commandant ... ... *H.R.H. The* Princess Royal, *C.I.*, *G.C.V.O.*, *G.B.E.*, *R.R.C.*, *T.D.*, *D.C.L.*, *LL.D.*, Col.-in-Chief R. Sigs., R.S., P.W.O., The Royal Canadian Corps of Signals, The Canadian Scottish Regt. (Princess Mary's), The Royal Australian Corps of Signals, The Royal New Zealand Corps of Signals, The Indian Corps of Signals; (*Hon. Col. O.T.C. and Barbados Regt.*) Maj.-Gen. (Hon. Gen.) 1/2/49

Officer Commanding Regt Depot ... ... Fisher, Lt.-Col. (*temp.*), j.s.s.c.

Brigadier.

Colvin, *Dame* Mary K. R., *D.B.E.*, *T.D.*, *Hon. A.D.C.* 2/10/57

Colonels.

Rivett-Drake, J. E. R., *M.B.E.* 27/5/57
Grierson, J. G., *O.B.E.* 30/9/57
Nimmo, S. F. M., j.s.c. 2/10/57
Sykes, E. M., *O.B.E.*, j.s.c. 15/10/59
Martin, C. de G. 15/10/59

Lt.-Colonels.

Cecil, C. A. 26/4/56
Baldwin, L. E., *O.B.E.* 16/6/56
Millington, M. S. F., *O.B.E.*, *T.D.* 25/3/57
Boydell, M. H., *T.D.* 25/3/57
Gibson, E. W., *M.B.E.* 30/9/57
Davies, L. M. 8/11/57
Allerton, R. D., *M.B.E.*, j.s.c. 19/1/58
Humphery, M. D. M., j.s.c. 21/4/58
Gibson, M. M., j.s.c. 2/6/58
Wilson, D. H. L., j.s.c. 1/10/58

Majors.

Berry, J., *T.D.*, j.s.c. 19/5/46
Crawford, M. E. 7/2/47
Howe, S. M. (*attached R.A.O.C.*) 26/7/47
Campbell, H. A. 3/11/47
Mallwraith, A. M. 28/12/47
Morrish, G. L. (*attached R.A.O.C.*) 19/5/48
Fleetwood-Jones, G. F. 17/7/48
Hunter Cowan, E. M., *T.D.* 17/8/48
Alexander, A. T (*Seconded to O.T.C.*) 19/8/48
Watts, E. V., *M.B.E.*, j.s.c. 22/2/49
Smith, I. M., j.s.c. 26/2/49
Cooper, J. L. 8/3/49
Fisher, J., j.s.c. (*T/Lt.-Col.* 15/10/59) 10/4/49
Merrells, W. G. 2/7/49
Tansley Witt, B. A. D. 18/7/49
Askham, E., j.s.c. 3/11/49

Majors—contd.

Fowler, D. A. C., *T.D.* 7/5/50
Furey, M. M. 15/5/50
Godolphin, J. 18/5/50
Wilkinson, D. J. M., j.s.c. 5/7/50
Carswell, A., j.s.c. 10/10/50
Stephens, L. M. 25/10/50
Christy, N., *T.D.*, j.s.c. (*T/Lt.-Col.* 27/7/59) 28/10/50
Lipscomb, P. M., j.s.c. (*T/Lt.-Col.* 1/11/58) 2/12/50
Robertson, A. R. 27/2/51
Cunningham, K. I. 4/4/51
Wall, M. J., j.s.c. 17/5/51
Rosenbaum, B., j.s.c. 27/5/51
Stroud, D. 26/6/51
Frame, J. G. (*attached R. Sigs.*) 15/7/51
Saunders-Davies, G. E. M., *T.D.*, j.s.c. 26/8/51
Ridler, B. M., j.s.c. 3/10/51
Snowden, M. E. 4/12/51

Digitized by Google

***Majors*—contd.**

Henderson, J. E., j.s.c. 24/12/51

Harrison, M. P., j.s.c. 11/1/52

Anderson, *Hon.* M. M., *M.B.E.*, j.s.c. 3/2/52

Waterworth, K. A. 14/3/52

Parker, J. E., j.s.c. 28/3/52

Michell, E. E., j.s.c. 20/5/52

Ellison, A. 26/5/52

Hickson, M. W., j.s.c. 14/7/52

Riley, P. 27/7/52

Heaney, S. A. E., *M.B.E.*, *T.D.*, j.s.c. 2/9/52

Brounson, D. D. W. (*attached R. Sigs.*) 20/11/52

Foley, S. W., j.s.c. 30/11/52

Puckle, S. C., *M.B.E.*, *T.D.*, j.s.c. 27/2/53

Green, R. M., j.s.c. 28/2/53

Puxley, R. B. L., j.s.c. 3/3/53

Lance, D. B. D., j.s.c. 10/3/53

Munro, M. E., j.s.c. (*Seconded to O.T.C.*) 22/5/53

Nalder, M. H. 21/6/53

Gribble, M. E., j.s.c. 9/9/53

Shaw, R. M. 9/9/53

Bowden, S. E., j.s.c. 2/11/53

Beale, M. E. (*attached R.A.O.C.*) 4/12/53

Power, M. M., j.s.c. 5/12/53

Bishop, M. M., j.s.c. 13/12/53

Stride, E., j.s.c. 18/12/53

Harford, F. M., j.s.c. 6/1/54

Galloway, E. M. E. (*attached R.A.O.C.*) 11/3/54

Gildea, H. 19/4/54

Pike, N. J., j.s.c. 28/6/54

Colmer, S. M. (*attached R.A.O.C.*) 5/7/54

Holmes, D. M. 28/7/54

Rankin, J. L., j.s.c. 13/8/54

Jamieson, M. N., j.s.c. 1/10/54

***Majors*—contd.**

Paget-Clarke, B., j.s.c. 12/10/54

Powell, D. C. 14/10/54

Crofton, D. A., j.s.c. 27/10/54

Norman, P., j.s.c. 30/10/54

Metcalfe, B. M., j.s.c. 31/10/54

Watt, O. W., j.s.c. 14/12/54

Engel, R. M., j.s.c. 27/12/54

Vennard, M. T., j.s.c. 20/1/55

Leese, C. H., j.s.c. 19/3/55

Cornelius, J. (*attached R.A.O.C.*) 5/8/55

Hill, R., *M.B.E.*, j.s.c. (*T/Lt.-Col.* 24/8/55) (*attached R.A.O.C.*) 27/8/55

Joynt, E. G., j.s.c. 5/9/55

Clarke, M. E., j.s.c. 5/10/55

Duncan, E., j.s.c. 8/10/55

Latham, M. B., j.s.c. 24/11/55

Cavanagh, M. K., j.s.c. (*attached R.Sigs.*) 28/1/56

Crooke, J. T., j.s.c. 26/3/56

Crossfield, M., j.s.c. 30/3/56

Bowles, E. J., j.s.c. 30/4/56

Pyke, N. M., j.s.c. 23/5/56

Nolan, E. J., j.s.c. 19/6/56

Barlow, D. M. W., j.s.c. 22/6/56

Prosser, G. E. (*attached R.A.O.C.*) 12/7/56

Scott, E., j.s.c. 14/7/56

Cooke, S. H., j.s.c. 23/7/56

Bass, B. M. W. (*attached R.A.O.C.*) 23/8/56

Whitworth, S. W., j.s.c. 1/10/56

Rodway, J. E. 3/12/56

Fisher V. I. 13/12/56

Wilson, J., j.s.c. 5/4/57

Walker, M. U. (*Seconded to O T.C.*) j.s.c. 30/4/57

Comyn, N. J., j.s.c. 10/7/57

Ruston, R. 11/5/58

Pritchard-Davies, E. G. 23/5/59

Cato-Symonds, J., j.s.c. 26/5/59

Ravenscroft, J. D. M., j.s.c. 18/12/59

Campbell, P. J. B. C., j.s.c. 11/1/60

Captains.

Cook, F. M., j.s.c. 30/4/53

Gibbes, M. E. D., j.s.c. 10/7/53

Sharcott, J., j.s.c. 22/9/53

Dunn, G. E. 10/11/53

Donaldson, J. G. D. 16/4/54

Field, A., j.s.c. 1/5/54

Buncher, J., j.s.c. 7/9/54

Burt, E. L. 12/11/54

Denne, E. R., j.s.c. 6/12/54

Forbes-Adam, B. I., j.s.c. 17/12/54

Herdman-Grant, A. E. A., j.s.c. 28/2/55

Millington, E. I., j.s.c. (*Seconded to O.T.C.*) 6/5/55

Nelson, P. D. T. D. 10/8/56

Melville, J., j.s.c. 10/8/56

Powell, H. 11/11/56

Sims, M. M., j.s.c. 26/1/57

Cain, A. B., j.s.c. (*Seconded to O.T.C.*) 26/1/57

Achurch, A. E. 6/7/57

Anderson, I., ee. (*attached R.E.M.E.*) 16/7/57

Hawkins, J. M. 17/9/57

Schofield, A. M. K. 19/11/57

Saffery, F., j.s.c. 31/12/57

Miseroy, E. M. 2/4/58

Exley, C. A. F., j.s.c. 24/4/58

Hodgkinson, A. J. H., j.s.c. 29/7/58

Chandler, D. P. 1/9/58

Scott, M. E. 18/9/58

Bray, A. 2/10/58

Ashplant, M. R., j.s.c. 23/11/58

Swann, J. C. 16/12/58

Shepley-Taylor, A. L. 9/1/59

Walker, J. E. 19/2/59

Jones, V. C. 31/5/59

Dobson, A. M., j.s.c. 14/7/59

Farrington, J. A. 22/7/59

Sergant, G. A., j.s.c., (*attached R.E.M.E.*) 16/8/59

Sunnucks, P. A., j.s.c. 29/10/59

Gill, H. S. 21/11/59

Digitized by Google

Women's Royal Army Corps—*continued*

Lieutenants.

Chadwick, E. B. 17/3/56

Hartshorne, S. M. (*T/Capt.* 9/6/58) 6/5/56

Newcombe, J. M. 14/5/56

Bryans, P. R. (*T/Capt.* 2/1/59) 14/5/56

Rooney, B. A. (*T/Capt.* 1/1/59) 14/5/56

Spurling, T. M. 1/7/56

Read, M. L. S. 19/7/56

Tait, J. M. F. S. 27/9/56

Farwell, P. M. 30/9/56

Temple, D. J., j.s.c. (*T/Capt.* 26/9/57) 21/2/57

Richards, S. P. (*T/Capt.* 1/9/59) 1/3/57

Beckett, D. M. (*T/Capt.* 16/9/58) 28/7/57

Turnbull, S. R. 28/7/57

Beloe, A. E. 8/9/57

Parsons, C. G. 12/12/57

Allen, M. R. 17/12/57

Edlin, L. J. 17/12/57

Stone, B. J. 16/4/58

Joaquim, J. L. 25/4/58

Clissitt, A. M. M. 10/5/58

Haworth, M. M. 29/9/58

***Lieutenants*—contd.**

Palmer, D. V. 11/10/58

Jeffree, J. A. 16/12/58

Price, H. L. S. 18/12/58

MacLaughlin, S. M. 21/12/58

Van Der Beeck, P. A. 24/1/59

Carpenter, R. A. 24/2/59

Horner, B. E. 6/3/59

Hancock, M. J. 6/3/59

Sherman, J. F. 6/3/59

MacDonald, F. M. 6/3/59

Armstrong, J. M. A. 6/3/59

Baker, E. R. H. 24/5/59

Habgood, M. 24/5/59

Simpson, N. M. 24/7/59

Dicker, J. M. 24/7/59

Rees, P. M. 24/7/59

Price, P. A. 20/10/59

Johnson, K. M. 17/11/59

Williams, J. M. 18/12/59

Fletcher, V. 18/12/59

Diggins, C. 20/12/59

2nd Lieutenants.

Hill, M. A. O. 14/5/58

Binny, P. A. E. 14/5/58

Parkin, R. A. 14/5/58

Wheatley, G. 25/9/58

Workman, J. A. 9/10/58

Jackson, P. A. 9/10/58

Lucken, S. M. 26/2/59

Stone, T. A. 26/2/59

Appleton, B. A. 26/2/59

Davey, P. E. 26/2/59

Evans, J. P. P. A. 5/3/59

Scott, P. A. 5/3/59

Kevan, M. J. 5/3/59

Quarter-Masters.

Ashworth, M., *M.B.E.* 31/7/53
capt. 3/8/59

Harrison, E. E., *M.B.E.* 31/7/53
capt. 13/8/59

Andrews, W. D. *lt.* 10/2/55

Nightingale, D. E. M. *lt.* 10/2/55

Blay, G. P. *lt.* 10/2/55

Elston, A. *lt.* 1/5/58

Director of Music.

MacDowall, J. B., *M.B.E., A.R.A.M.* 3/1/55
maj. 19/6/59

Digitized by Google

Women's Royal Army Corps—*continued*

Regular Army Short Service Officers

Majors.

Samuels, K. W. 28/8/55

Steer, E. R. 8/12/56

Captains.

Hudson, P. I. 22/1/49

Hahn, K. M. 15/9/52

Howell, J. M. V., j.s.c. 20/4/54

Mackinnon, C. 26/12/55

Graham, E. 16/1/56

Armour, W. E. 8/8/57

Salmon, E. M. 4/7/59

Wright, A. E. 4/7/59

Lieutenants.

Ross, E. L. (*T/Capt.* 15/1/59) 11/12/55

Lindsay, I. J. B. G. M. (*T/Capt.* 20/1/55) 1/2/56

Munn, E. (*T/Capt.* 2/2/55) 17/2/56

Harle, A. M. (*T/Capt.* 21/1/55) 22/2/56

Laverack, B. M. (*T/Capt.* 14/6/58) 22/6/56

Hands, J. (*T/Capt.* 23/1/56) 16/11/56

Oliver, J. 30/12/56

Athoe, D. M. (*T/Capt.* 18/1/58) 16/12/58

2nd Lieutenants.

Hudson M. W. (*T/Capt.* 5/1/59) 9/10/58

Hill, A. F. (*T.Capt.* 15/6/59) 5/3/59

Weatherill, C. M. 5/3/59

Extended Service Officers.

Majors.

Gibbs, G. J., *M.B.E.* 20/3/46

Coverdale, M. 4/7/53

Clarke, M. A. 3/8/53

Macintosh, A. D. 15/1/55

Harling, C. L. 9/3/55

Hawtrey-Williams, J. 31/3/55

Leslie, J. 15/4/55

Shields, E. M. (*attached R.A.O.C.*) 15/4/55

Ballantyne, C. M. L. 15/4/55

Dixon, E. B. 28/8/55

Ogle, E. M. 4/12/55

Hill, I. F. (*attached R.A.E.C.*) 12/2/56

Metcher, A. M., *M.B.E.* 12/2/56

Rothwell, D. E. 31/3/56

Walmsley, M. B. 31/3/56

Smithwick, M. S. 25/6/56

Wyndham-Tate, P. R. 15/10/56

Thomas, D. 15/10/56

Voller, V. J. 15/10/56

Job, D. L. 19/11/56

Yeates, M. 28/1/57

Adams, D. J. 15/2/57

Cannan, E., j.s.c. 1/12/57

Rhodes, A. C. M. 7/4/58

Quick, M. M. 30/11/58

Dallas, N. C. 22/2/59

Cowper, E. S. 15/6/59

Hine, E. A. 20/7/59

Captains.

Allardyce, L. E. 9/3/51

MacLagan, M. E. 5/12/51

Hughes, A. M. 15/12/51

***Extended Service Officers*—contd.**

Captains—contd.

Mack, M. A. 4/1/52

Allen, J. M. 3/5/52

Richardson, D. 15/6/52

Baldwin, P. M. 15/6/52

Catherall, E. M. 20/7/52

Minkin, M. L. 18/10/52

Campbell, M. G. 26/9/53

Edmondson, M. L. 3/11/53

Simmonds, G. E., *M.B.E.* (*attached R.A.E.C.*) 19/12/53

Potter, S. N. F. 13/1/54

Godin, B. M. (*Seconded to O.T.C.*) 11/4/55

Foster, E. B. 18/11/55

Rogers, R. S. 3/12/55

Nicholson, A. S. 22/7/59

Army Emergency Reserve

Captain.

Edmondson, O. 16/5/55

Lieutenants.

Badgley, S. V., *T.D.* 5/8/44

Smith, K. M. 4/3/56

For service with Expeditionary Force Institutes.

Lieutenants.

Wood, E. P. 11/10/49

Hudson, J. E. 14/11/49

Digitized by Google

Hon. Colonels.

Russel-Simpson, Chief Cmdr. D. 24/1/56

*Charles, Col. A. H. 14/2/56

Hughes-Reckitt, Lt.-Col. N. 16/3/56

Barnett, *Lady* Isobel M., *M.B.*, *J.P.* 16/3/56

Derby, *The Countess of* 16/3/56

Croft, Maj. L. E. 16/3/56

Plymouth, *The Dowager Countess of* 16/3/56

Brookeborough, *The Viscountess*, *D.B.E.* 16/3/56

Abercorn, *The Duchess of* 16/3/56

Bowyer-Smyth, *Lady* Margaret J., *O.B.E.*, *T.D.* 21/4/56

Woodburne, Chief Cmdr., C. V., *O.B.E.* 19/6/56

De L'isle, *The Viscountess* 28/8/56

*Kimmins, Lt.-Gen. *Sir* Brian C. H., *K.B.E.*, *C.B.*, ret. pay., *p.s.c.*, Col. Comdt. R.A. (*hon. Col. R.A.(T.A.)*) 22/11/56

Hellbron, *Miss* Rose, Q.C., *LL.M.* 30/4/57

Devonshire, *The Duchess of* 19/11/57

Van Damm, Pilot Officer S. 1/3/58

Stead, Lt.-Col. V. K. 17/3/58

Tweedsmuir, *Lady* Priscilla J. F., *M.P.* 10/4/58

Stirling, Controller V. H. C., *C.B.E.*, *T.D.* 5/6/59

Lt.-Colonels.

Drake, S. G., *T.D.*, j.s.c. 11/5/56

Baker, E. A. 1/10/57

Booker, M., *B.E.M.* 1/2/59

Majors.

Cadden, N. K., *O.B.E.* 17/1/44

Bruce, *Lady* M. V., *O.B.E.*, *T.D.* 22/8/49

Penberthy, S. M., *T.D.* 24/5/49

Fisher, B., *M.B.E.* 1/11/53

Cobb, A. V., *M.B.E.*, *T.D.* 18/10/54

Learmouth, A. G., *M.B.E.*, *T.D.* 1/11/54

Milner, C. H. M., *O.B.E.* 23/9/55

Roberts, M. T., *T.D.* (*Unattached List*) 16/3/56

Kitson, V. V., *M.B.E.* 4/6/56

Stephenson, D. A. 9/10/56

Blower, F. St. M. 15/12/56

Chard, D. G. 1/7/57

Turner, B. J., *T.D.* 1/10/57

Whitehouse, J. D., *T.D.* 22/10/57

Cheyne, M., *T.D.* 1/12/57

Bridgwater, K. 1/12/57

Southern, M. S., j.s.c. 1/2/58

Cathcart, E. B. 15/7/58

Mackenzie, M. O., *T.D.* 1/11/58

Ross, C. M., *M.B.E.* 28/1/59

Gordon-Thompson, P. E. 1/3/59

Hay, H. M., *T.D.* 24/3/59

Tinker, E. 14/9/59

Littlejohn, E. S. N. 1/11/59

Paynter, M. 1/12/59

Captains.

Horne, J. M. 1/5/47

Lyster, H. 18/12/47

Lee, I. E. 11/3/48

Bruce, G. McM., *T.D.* 22/3/48

Edwards, K. N., *T.D.* 4/8/48

Brown, E. M., *T.D.* 2/12/48

Salt, M. M., *T.D.* 1/3/49

Hambley, E. M. 1/3/49

MacGregor, A. S. R. 30/6/49

McCausland, V. M. 1/7/49

Portway, D. L. M. (*Res. of Off.*) 1/2/50

Rainsbury, M. E. I., *T.D.* 3/4/50

Gamble, B. 25/4/50

Captains—contd.

Fisher, B. N., *T.D.* 8/6/50

Davey, L. O. 11/7/50

Rochester, J. M. D. 1/11/50

Carson, K. A. 6/11/50

Massey, A. M. 30/1/51

Pook, E. M. E. 24/6/51

Monro, S., *T.D.* 1/7/51

Fraser, M. D., *T.D.* 26/7/51

Crichton, E. 1/8/51

Broughton, A. V. L., *T.D.* 25/9/51

Chiswell, J. A. 1/11/51

Vaughan-Morgan, I. C. C., *T.D.* 1/11/51

Dickson, M. 1/11/51

Long, A. K. 24/1/52

Eason, J. G., *T.D.* 1/4/52

Broadbent, A. E. 21/4/52

Davidson, E. I. 1/6/52

Elliott, B., *M.B.E.* 6/6/52

Hayr, J. 8/6/52

Ward, D. M., *T.D.* 1/7/52

Creagh, M. 12/7/52

McVean, J. S. M. 19/8/52

Wood, E. N. 1/9/52

Lynn, B. M. 1/10/52

Petch Stevenson, K. 1/12/52

Mackay, I. I. B. 1/2/53

Swan, J. 1/2/53

Walton, A. 1/3/53

Wilson, E. J. 10/3/53

Wright, B. E. 23/3/53

Ross, A. 1/4/53

Frank, M. 2/5/53

Smith, J. W. McG. 2/6/53

Rignold, P. C. 22/6/53

Gilbert, E. G. 25/6/53

Hay, M. M. 27/6/53

Angus, E. A. (*Seconded to O.T.C.*) 29/6/53

Clarke, M. E. 6/7/53

Healey, F. A. 24/8/53

Rendle, E. J. L. 1/9/53

* Denotes a male officer.

Digitized by Google

Captains—contd.

Curson, B. P.	21/9/53
Humble, S. M.	1/10/53
Medcraft, D.	1/10/53
Bradley, O. I.	1/10/53
Levenson, M. M.	1/10/53
Barfoed, F. E.	26/10/53
Soman, B. M., *T.D.*	1/11/53
Skitt, E. M.	5/11/53
Pearce, B. M.	5/11/53
Slater, E., *B.E.M.*	8/11/53
Taylor, T. A.	1/12/53
Cansick, E.	12/1/54
MacBeth, J. R.	1/2/54
Bray, M. D.	25/2/54
Lane, E.	29/3/54
Roberton, A., *T.D.*	29/3/54
Sellwood, E. M.	5/4/54
Sinclair, E. B., *T.D.*	1/6/54
Moore, D. M. (*Seconded to O.T.C.*)	7/6/54
Bilham, I. G. (*Res. of Off.*)	17/6/54
Huggins, A. E. G.	26/6/54
Russell, J. H. (*Seconded to O.T.C.*)	28/6/54
Reed, M.	1/7/54
Brown, L. M.	7/10/54
Winterburn, G. M. F.	10/10/54
Bardell, G. E.	13/10/54
Collins, M.	12/11/54
Ashton, E. M.	12/1/55
Burns, A. M.	13/1/55
Bray, G. D.	2/2/55
Fraser, M. J.	1/3/55
Neervoort, M. E.	31/3/55
Matthews, P. M.	6/4/55
Crawford, J. B.	26/4/55
Quarmby, A. D.	1/6/55
Waugh, M. S., *M.B.E.*, *T.D.*	1/6/55
Hogarth, M. D.	1/6/55
Kettle, J. P. M.	6/6/55
Fowler, S. M.	16/6/55
Stone, L. M. C.	12/7/55

Captains—contd.

Stone, A.	1/8/55
Crompton, M.	1/9/55
Asplin, E. J., *T.D.*	1/9/55
Dunne, P. M.	7/12/55
Hart, M. E.	1/1/56
Baskwell, W. M.	27/1/56
Fletcher, M. A.	15/2/56
Cooke, M. A.	1/3/56
Quarrie, J. E.	2/3/56
Hovey, O. H.	1/4/56
Lindsay, J. G.	1/4/56
Cunliffe, D. H.	1/4/56
Gardner, B. M.	13/5/56
MacPherson, C. M.	18/6/56
Poole, N. A. E.	20/6/56
Milnes, J.	1/7/56
Myers, M. M.	6/7/56
Roberts, J. I.	13/9/56
White, F. D.	18/10/56
Chown, E. M.	1/11/56
Allin, J. E.	4/12/56
Kearney, B.	21/2/57
Wesson, M. E.	13/3/57
Jervis, D.	1/4/57
Harris, O. D.	27/6/57
Jeal, C. L.	27/6/57
Williams, J. M.	9/7/57
Sutton, V. M.	1/8/57
Riches, D. M.	1/8/57
McNabb, R. C.	26/8/57
Pearce, N. F. C.	20/9/57
Smith, A. M.	4/10/57
Nye, P. J.	1/11/57
Craig, A. W.	1/11/57
Manners, E. M.	1/12/57
Henfrey, D. L.	1/12/57
Carse, W. O.	11/12/57
Patterson, D. A.	11/12/57
Hibbert, E. M.	1/1/58
Williamson, E. G.	17/1/58
Robbins, J. M.	1/2/58

Captains—contd.

McCarron, E. M. V.	27/2/58
Parsons, G. J.	1/3/58
Ellison, D. J.	1/4/58
Harris, D. C.	25/4/58
Ward, E.	11/5/58
Dunster, C. N.	7/6/58
McGonigal, A. R.	1/7/58
Vine-Stevens, C. E.	15/7/58
Aitken, S. W.	26/7/58
Hall, A. A.	1/8/58
Adair, E. E.	1/8/58
Townsend, G. J.	11/8/58
Gulston, L. P.	1/9/58
Myers, J. W.	1/11/58
Wilkinson, M.	1/11/58
Eke, K. F.	3/11/58
Smith, M. L.	23/11/58
Kingwell, S. M. S., *T.D.*	28/1/59
Latchem, M.	10/2/59
Verney, M. A.	1/3/59
Bowen, M. N.	1/3/59
Hart, O. W.	24/3/59
Tomsett, K. R.	1/4/59
Breen, A. I. H.	1/4/59
Wilton, E. B.	3/4/59
Veitch, P.	13/4/59
Talbot Rice, E. R.	16/4/59
Weeks, B. M.	25/5/59
Snowden, M. M.	9/6/59
Middleton, B. J.	1/7/59
Swallow, B. M.	7/7/59
Brown, H. J.	23/7/59
Wild, A. J.	19/9/59
Mumford, I. L.	1/10/59
Jolly, H. A. (*Seconded to O.T.C.*)	1/11/59
Forsythe, E. M. C.	3/11/59
Dunn, M. H.	1/12/59
Blyth, I. E.	1/12/59
Furniss, B. J. C.	1/1/60
Tyler, S. M.	1/1/60

Digitized by Google

Lieutenants.

Lund-Linton, W. M.	2/3/44
Whitwam, J. M., *T.D.*	5/8/45
Climo, A. J., *T.D.*	23/11/45
Dyer, C. T.	13/2/49
Maitland-Makgill-Crichton, D. R. K.	21/5/49
Blades, G. A.	27/9/49
Poulson, I. C.	2/4/51
Green, M. E.	22/5/51
Elder, R. H.	3/9/52
Newbury, M. S.	20/10/52
Fraser, M.	24/11/52
Chamberlain, J.	4/4/53
Atherton, I.	9/6/53
Smiley, M. G.	30/7/53
Everitt, L.	12/9/53
Crosse, A. I.	18/9/53
Pryse-Lloyd, V. P.	19/9/53
Jones, S. W.	24/11/53
Earis, E. A.	13/3/54
Morris, G. S.	13/3/54
Palmer, B.	25/3/54
Crabtree, W.	22/5/54
Buckney, N. B.	27/5/54
Gartside, E.	14/6/54
Petch, M.	23/6/54
Raven, R. M.	19/8/54
Lipsitz, A.	1/9/54
Petters, P.	11/9/54
Simons, A.	10/12/54
Willson, G. A.	9/1/55
Henderson, J. R.	8/2/55
Ecott, P. M.	10/3/55
Crowe, G. J. W.	14/3/55
Jones, F. A.	30/4/55
Renouf, H. M. M.	5/5/55
Crafts, B. J.	10/5/55
Buckmaster, B. I.	10/5/55
Harvey, J. E. M.	10/5/55
Robson, E.	10/5/55
Turner, P. J.	16/6/55
Shannon, V. E. L.	25/6/55

Lieutenants—contd.

Dymond, M. C.	28/6/55
Power, M. C.	10/8/55
Burgess, K.	21/9/55
Huntley, E. C.	8/11/55
Elliott, M.	8/11/55
Miles, A. M.	20/11/55
Neillands, A. T.	29/1/56
Bateson, M. M. E.	22/2/56
Thomson, M. N.	26/2/56
Barrett, Y. D.	2/3/56
Mathieson, J. S. (*A/Capt.* 3/11/59)	11/3/56
Haydon, V. E.	4/4/56
Kirkham, J. A. M.	25/4/56
Perry, W. B.	27/4/56
Rogers, C. M. G.	29/4/56
Smyth, S.	10/5/56
McKinley, M. E. M.	10/5/56
Fletcher, J.	12/5/56
Osborn, F. E. J.	25/5/56
Leipe, F. M.	4/6/56
Dey, J. L. R.	12/7/56
Andrew, E. M.	1/8/56
Gordon, A. L.	1/9/56
Lindley-Jones, J. G.	1/9/56
Hattersley, D. P.	1/9/56
Mangin, R. H.	8/9/56
Davidson, M. S.	8/9/56
Honey-Jones, P. I.	9/9/56
Fossey, P. M.	1/10/56
Moorshead, I. J.	14/10/56
Blance, T.	15/10/56
Dunnett, E. A.	18/10/56
Nixon, M. D. M. F.	19/10/56
Geary, D. M. E.	16/11/56
Keeley, I.	24/11/56
Poole, S. M.	23/12/56
Knight, M.	31/12/56
Wood, J.	11/1/57
Pierpont, F. M.	16/1/57
Duncan, V. C. (*A/Capt.* 1/1/60)	16/1/57

Lieutenants—contd.

Hewitt, B. A.	11/2/57
Owen, P. J.	17/2/57
Robertson, A. R.	5/3/57
Bridges, I.	4/5/57
Young, F. C.	4/6/57
Mather, M. F.	25/6/57
Barrett, M. A.	29/6/57
Coulman, B. M.	1/7/57
Sherman, M. C.	14/7/57
Hall, E. F.	5/8/57
Sharman, L. E.	8/8/57
Marnoch, C. H. B. (*Unatt'd List*)	14/9/57
Clark, E.	20/9/57
O'Riordan, M. S. H.	5/10/57
Johnston, M. H.	9/10/57
Swire, D. G. (*Unatt'd List*)	12/10/57
Bishop, V.	27/10/57
McCormick, J. C.	30/11/57
Cameron, R. M.	1/12/57
McKinlay, J.	18/12/57
Gardner, D. E.	22/1/58
Ivimey, M. E.	22/1/58
Johnson, L. M.	12/2/58
Harwood, P. R.	24/2/58
Harris, A.	9/3/58
Brooks, E. G. J.	15/3/58
Leitch, M. J. M.	22/4/58
Whalley, V. M.	27/4/58
Urch, N. M.	4/5/58
Miles, A. A.	29/6/58
Baillie-Smith, B. E. L.	4/7/58
Morris, J. C.	16/7/58
Goggins, E. M.	9/9/58
Woolvin, J. P.	9/9/58
Brookes, C. J.	10/9/58
Key, P. J.	10/9/58
Nield, S. P. (*Seconded to O.T.C.*)	10/9/58
McKenna, P. L.	10/9/58
Trainor, R. M.	10/9/58

Digitized by Google

Lieutenants—contd.

Ford, P. J.	12/9/58
Ogden, P. M.	26/9/58
Nicol, J. E.	12/10/58
Fox, I. D.	14/10/58
Green, P. D. M.	20/10/58
Shepherd, M. G.	14/12/58
Davies, M. K. M.	16/1/59
Maxwell, M. K.	25/1/59
Cusworth, M. A. R.	3/2/59
Van Horn, E. A.	1/3/59
Upson, J.	5/3/59
Cane, M.	5/3/59
Lindsay, J. M.	21/3/59
Avann, Y. M.	16/4/59
Young, B. L.	16/4/59
Silver, D. M.	2/5/59
Campbell, E.	17/5/59
Priddle, M. T.	20/5/59
Byers, M.	20/5/59
Bland, E. P. (*Seconded to O.T.C.*)	20/5/59
Lloyd, P. A. L.	1/6/59
Chambers, P. R.	9/6/59
Fawcett, E. O. (*Seconded to O.T.C.*)	8/7/59
Arthur, M. A. I.	1/8/59
Butterfield, M.	1/8/59
Gray, E. W.	1/8/59
Wallwork, O. M.	1/8/59
Sandford, P. A.	1/8/59
Wood, M. P.	1/8/59
Robinson, S. E.	1/8/59
Robinson, S. M.	1/8/59
Atkinson, C. E. (*Seconded to O.T.C.*)	1/8/59
Connelly, M. L.	9/8/59
Edwards, L.	23/8/59
Brown, A.	28/9/59
Bell, R. M.	24/11/59
Tyler, B.	1/1/60
Jenkins, L. R.	22/1/60
Knowler, H.	22/1/60
Paige, D. de B.	12/2/60
Kelly, A. M.	16/2/60

2nd Lieutenants.

Price, P. A.	1/8/57
Abrahams, S. M.	16/2/58
Mottram, E. V. P.	16/2/58
Skewes, P. B.	15/3/58
Field, J. M. (*Seconded to O.T.C.*)	21/6/58
Bell, L.	21/8/58
Tozer, P. A.	21/8/58
Hodges, W. M.	21/8/58
Carson, J. M. (*Unatt'd List*)	21/8/58
Lyall, C. N.	21/8/58
Green, M. L. (*Seconded to O.T.C.*)	21/8/58
Humphreys, M. E.	11/9/58
Rimmer, P. W.	29/9/58
Lawton, M.	29/9/58
Kelly, W. E.	7/10/58
Drabble, M. J. (*Seconded to O.T.C.*)	24/10/58
Rand, K. G.	5/11/58
Wheeler, S. C.	26/11/58
Parcel, J. H. A.	2/12/58
Lloyd, D. E.	2/12/58
Hobson, P. J.	2/12/58
Shorrock, M.	19/12/58
Smith, J. R.	16/1/59
Ridout, M. O.	16/1/59
O'Grady, J. M.	16/1/59
Clark, D.	25/1/59
Carline, M.	29/1/59
Uttley, D. L.	1/2/59
Brand, H. L.	24/2/59
Labbett, D. M.	11/3/59
Holloway, M. L.	11/3/59
Roy, J. R.	23/3/59
Kane, H. E. S.	23/3/59
Moore, B. F. G.	23/3/59
Smith, K. M. E.	23/3/59
†Hill, P. J.	14/4/59
†Wilkinson, D. R.	27/4/59
†Reynolds, J. E.	27/4/59
†Brownbill, M. J.	27/4/59
†Dempster, A. W.	8/5/59
†Howatt, D. H.	8/5/59
†Moir, M. A.	10/5/59
†Carter, A. P. (*Unatt'd List*)	10/5/59

2nd Lieutenants—contd.

†MacArthur, M. C.	10/5/59
†Gray, A. B.	13/5/59
†Campion, P. M.	23/5/59
†Mason, P.	24/5/59
†Bashford, E. M.	30/5/59
†Blincoe, J. P.	6/6/59
†Hill, A. J.	6/6/59
†Hodgson, W. M.	8/6/59
†Ely, M.	8/6/59
†Griffin, E. M.	8/6/59
†Watt, A.	29/6/59
†Hardy, M. A.	29/6/59
†MacLellan, A.	29/6/59
†Leitch, P. B.	29/6/59
†Smith, A. J.	29/6/59
†Rowe, M. W.	29/6/59
†Whittaker, S. M.	1/8/59
†Smith, G. H.	1/8/59
†Tinney, E. M.	9/8/59
†Allen, B. M.	13/8/59
†Monk, F. E. A.	20/8/59
†Stables, E. A.	20/8/59
†Isemonger, J. O.	20/8/59
†Ingleby, S. A.	20/8/59
†Harrison, C.	25/8/59
†Cowley, S. R.	3/9/59
†Wills, M.	12/9/59
†Burns, S.	19/9/59
†Ballantyne, O. M.	19/9/59
†Deane, A.	17/10/59
†Livingstone, I. E.	17/10/59
†Faulkner, E. W.	17/10/59
†Crawford, R. E.	26/10/59
†Clark, M. C.	26/10/59
†Bullock, E. M.	29/11/59
†Lloyd, D. M.	29/11/59
†Cant, M. P.	29/11/59
†Greig, C. M. I.	30/11/59
†Brown, M. A.	30/11/59
†Lyall, A. A.	1/12/59
†Davidson, N. L. B.	21/12/59
†Ross, A.	21/12/59
†Cowell, B. A.	23/12/59

† On probation

Digitized by Google

OTHER BRANCHES

FIJIAN LABOUR CORPS

[*Disbanded* 1919]

THE BRITISH WEST INDIES REGIMENT

[*Disbanded* 1921]

Within an oval inscribed " The British West Indies Regiment " surrounded by a wreath, a ship. The whole surmounted by a crown.

THE ROYAL DEFENCE CORPS

[*Disbanded* 1922]

Within a circle inscribed " National Defence Company", the Royal Cypher surmounted by a crown.

THE WEST INDIA REGIMENT

[*Disbanded* 1927]

Within the Garter and motto the letters "W.I." in script and entwined. The whole surmounted by a crown.

" Dominica" " Martinique, 1809," " Guadaloupe, 1810," " Ashanti, 1873–4," " West Africa, 1887, 1892-3-4," " Sierra Leone, 1898."

The Great War—2 *Battalions*—" Palestine, 1918," " East Africa, 1916-18," " Cameroons, 1915-16."

CORPS OF MILITARY ACCOUNTANTS

[*Disbanded* 1927]

The Royal Cypher " G.V.R." surmounted by The Crown, within an oval inscribed " Corps of Military Accountants."

WEST AFRICA REGIMENT

[*Disbanded* 1928]

A Leopard. Beneath the Leopard a scroll inscribed " West African Regiment"

" Sierra Leone, 1898-9," " Ashanti, 1900."

The Great War—1 *Battalion*—" Duala" " Cameroons, 1914-16."

THE PALESTINE REGIMENT

[*Disbanded* 1948]

An olive tree within a circle inscribed " Palestine " in English, Hebrew and Arabic.

POLISH RESETTLEMENT CORPS

[*Disbanded* 1949]

THE CYPRUS REGIMENT

[*Disbanded* 1950]

A shield with two lions passant guardant in pale and ensigned with The Crown. Below the shield a scroll bearing the title of the Regiment.

HIGH COMMISSION TERRITORIES CORPS

[*Disbanded* 1955]

MOBILE DEFENCE CORPS

[*Disbanded* 1959]

Digitized by Google

MALTA TERRITORIAL FORCE

ROYAL MALTA ARTILLERY (TERRITORIAL)

A gun superimposed upon the Maltese Cross; below, a scroll inscribed "Tutela bellicae virtutis". The whole ensigned with The Crown.

Uniform—Blue. *Piping*—Scarlet. *Facing Colour*—Scarlet.

Hon. Colonels.

Salomone, Lt.-Col. E. J., *O.B.E.* 11/7/58

Dunkerley, Col. A. J., *O.B.E.* 18/2/59

Majors.

Pace Bonello, L. A. 1/10/52
Micallef Trigona, J. H. 1/10/52
Radmilli, L.V. 1/1/55
D'Ugo, V. H. 1/6/55
Marich, L. F. 1/5/56
Micallef Bartolo, A. H. 6/5/57
Zammit, L. P. 12/7/57
Pillow, M. J. 30/12/57

Captains.

Abela, J. 1/10/52
Galea, J. M. 1/10/52
Petrocochino, M. L. 3/2/53
Grima, F. X. 1/6/54
Scicluna, A. C. 1/6/54
Perici, J. H. L. 1/6/54
Sullivan, L. E. 1/6/54
Formosa, P. P 7/8/54
Cuschieri, V. M. 21/8/54
Pace Balzan, G. 21/8/54
Bonavia, E. R. 7/12/56
Camilleri, R. R. 1/4/57
Marks, R. H. 12/7/57
Borg, E. M. 30/12/57
Harris, H. W. 16/9/58
Doublet, F. C. 16/9/58
Beacom, P. J. 16/9/58
Saliba, E. 18/7/59
Padovani, R. J. 18/7/59
Bonello, J. G. 18/7/59

Royal Malta Artillery (Territorial)—*contd.*

Lieutenants.

Sant Cassia, B. J. 5/12/57
Bugeja, B. P. 5/12/57
De Barro, I. S. G. 5/12/57
Wismayer, J. M. 5/12/57
Doublet Barry, J. A. 5/12/57
Calleja, A. D. 5/12/57
Abela, A. S. 5/12/57
Cousin, A. W. 5/12/57
Ciappara, J. 5/12/57
Buttigieg De Piro, J. 5/12/57
Testaferrata Moroni Viani, S. 5/12/57
Portelli, S. P. 30/1/59
Tabone, C. N. 30/1/59
Micell, G. A. 30/1/59
Formosa, R. H. 30/1/59
Catania, C. 16/12/59
Mizzi, F. X. 16/12/59
Gregory, A. W. 16/12/59

2nd Lieutenants.

Grisctl, J. A. 29/11/58
Tortell, P. G. 29/11/58
Camilleri, M. W. 8/2/59
Booker, A. C. 19/12/59
Bonello, A. C. 19/12/59
Galea, S. N. 19/12/59
Camilleri, W. G. 19/12/59
Galea, E. 19/12/59

Medical Officers

Manchè, L. C., *M.D.*, *Ph.C.* *surg. capt.* 28/9/54

Aquis Ferraure, A., *M.D.*, *Ph.C.* *surg. capt.* 8/5/59

THE KING'S OWN MALTA REGIMENT

A Maltese Cross

In each of the four corners the Royal Cypher "MDCCC."

The Second World War.—"Malta 1940-42."

Hon. Colonel.

Vella, Lt.-Col. V. G., *C.M.G.*, *C.V.O.*, *O.B.E.*, *T.D.* 22/6/57

Lt.-Colonel.

Borg, C. L., *E.D.* 15/8/59

Majors.

Critien, F. E., *E.D.* 1/10/52
Amato Gauci, B. F., *E.D.* 5/9/54
Von Brockdorff, E., *E.D.* 4/5/59
Bencini, G. A., *E.D.* 15/8/59
Caruana, G., *E.D.* 15/1/60

Captains.

Bartolo Parnis, J., *M.B.E.*, *E.D.* 1/8/53
Bonnici, J. L. 5/9/54
Ebejer, E. E. 13/12/55
Mizzi, J. 8/5/56
Jacono, N. 4/5/59
Busuttil, J. L. 15/8/59
Ripard, P. 15/1/60

Lieutenants.

Bartoli, H. A. 17/12/55
Borda, F. S. V. 5/12/57
Cachia, A. 5/12/57
Von Brockdorff, A. V. 30/1/59
Calascione, M. R. 16/12/59
Busuttil, V. H. 16/12/59

2nd Lieutenants.

Muscat, R. A. 29/11/58
Grech, B. 4/5/59
Cardona, J. A. 19/12/59
Calamatta, N. C. 19/12/59
Delicata, R. J. 15/1/60

Medical Officers

Zammit Maempel, A. V., *M.D.*, *Ph.C.* *surg. capt.* 8/4/57

Lieutenant (Q.M.)

Baldacchino-Kerr, J. 2/10/54

Digitized by Google

OFFICERS TRAINING CORPS

For Record Office ... ... *see* column 2904.

(A) after an officer's name indicates that he belongs to the General List, Territorial Army, Section A.

ABERDEEN UNIVERSITY

Hon. Colonel.

Strathdee, R. B., *O.B.E.*, *T.D.*, *M.A.*, *D.L.*, Maj. (*Hon. Lt.-Col.*) 14/6/57

Lt.-Col. in Command.

Reid, J. (*Lt.-Col. Int. Corps* (*T.A.*)) 25/2/49

Headquarters Staff.

Training Officer.

Oxley, T. F. (*Maj. Camerons*) *p.s.c.* 28/9/56

Quarter-Master.

Robertson, W. J. (*Capt.* B.W.) 31/8/58

Sub-unit R.A.M.C.

Captains.

Mitchell, P. E. G., *M.B.* (*Capt. R.A.M.C.* (*T.A.*)) 29/1/57

Henderson, J. H., *M.B.* (*Capt, R.A.M.C.* (*T.A.*)) 15/11/57

Sub-unit R.E.

Subaltern.

Clark, P. W. (*Lt. R.E.* (*T.A.*)) 18/10/58

Sub-unit Infantry.

Captain.

Girvan, D. W. (*Capt. Gordons* (*T.A.*)) 22/5/58

Subalterns.

Gordon, A. G. (*Lt. Gordons* (*T.A.*)) 15/6/57

Anderson, G. W. (2/*Lt. Gordons* (*T.A.*) 8/3/59

Johnston, W. G. (2/*Lt. Gordons* (*T.A.*) 8/3/59

BIRMINGHAM UNIVERSITY

Hon. Colonel.

Turner, E. C., *T.D.*, Maj. (*Hon. Col.*) 1/1/59

Lt.-Col. in Command.

Gibson, R. J., *T.D.* (*Lt.-Col. R.E.M.E.* (*T.A.*)) 2/2/53

Major Second in Command

Essery, I. T. S., *M.C.* (*Maj. R.E.* (*T.A.*)) 10/10/52

Headquarters Staff.

Training Officer.

Horton J. J., *M.C.* (*Maj. Worc. R.*) 23/6/58

Sub-unit R. Sigs.

Major

Charles, E. J. (*Maj. R Sigs.* (*T.A.*)) 19/7/55

Subaltern.

Long, P. E. (*Lt. R. Sigs.* (*T.A.*)) 26/4/58

Sub-unit Infantry.

Subalterns.

Cross, I. J. C. (*Lt. R.A.* (*T.A.*)) 15/11/57

Christian, R. J. (*Lt. Worc. R.* *T.A.*)) 23/10/58

BRISTOL UNIVERSITY

Hon. Colonel.

Kendall, O. D., *T.D.*, *M.A.* Lt.-Col. (*Hon. Col.*) 14/6/57

Lt.-Col. in Command.

Graves, A. M. (*Lt.-Col. R.A* (*T.A.*)) 2/1/53

Headquarters Staff.

Training Officer and Adjutant.

Trevor-Roper, R. ff. (*Maj. L.F.*) 25/1/60

Sub-unit R. Sigs.

Captain.

Rawlins, J. C. D. (*Lt. R. Sigs.* (*T.A.*)) (*A/Capt.* 1/10/59) 6/10/55

Sub-unit Infantry.

Subalterns.

Reed, M. F. (*Lt. Som. L.I.* (*T.A.*)) 6/10/55

Bayley, L. R. A. (*Lt. K.S.L.I.* (*T.A.*)) 13/4/57

Hele, M. J. (*Lt. R. Berks* (*T.A.*)) 19/10/57

Sub-unit W.R.A.C.

Captain.

Millington, E. I. (*Capt. W.R.A.C.*) 1/8/59

Digitized by Google

CAMBRIDGE UNIVERSITY

"South Africa, 1900–01."

Hon. Colonels.

Field Marshal *H.R.H. The Duke of* Gloucester, *Earl of* Ulster, *K.G., K.T., K.P., G.C.B., G.C.M.G., G.C.V.O.*, **A.D.C. (P)**, Col.-in-Chief 10 H., R. Innisks., Glosters, Gordons, R.B., R.A.S.C., Royal Winnipeg Rifles, Royal Canadian Army Service Corps, Royal Australian Army Service Corps, Royal New Zealand Army Service Corps and Ceylon Light Infantry., Col. S. G. (*Hon. Col. R.A.(T.A.)*) 3/3/34

Hull, Gen. *Sir* Richard A., *K.C.B., D.S.O., t.d.c., p.s.c.* 30/5/58

Lt.-Col. in Command.

Jarvis, B. S., *M.C., M.A.* (*Maj. R.E.*) (*local Lt.-Col.* 29/9/58) 29/9/58

Major Second in Command.

Aston, S. C. (*Maj. Camb.* (*T.A.*)) 30/9/59

Headquarters Staff.

Major.

Jones, J. C. M. (*Capt. R.A.*) 5/1/59

Sub-unit R.A.C.

Subalterns.

Hugh Smith, H. O. (*Lt. R.A.C.* (*T.A.*)) 13/1/59

Negus, J. A. (*Lt. R.A.C.* (*T.A.*)) 29/7/59

Sub-unit R.A.

Captain.

Boyd, B. D. (*Capt. R.A.* (*T.A.*)) 24/2/55

Subaltern.

Skinner, J. R. S. (*Lt. R.A.* (*T.A.*)) 26/5/59

Sub-unit R.E.

Major

Robinson, F. D. (*Maj. R.E.* (*T.A.*)) 30/11/50

Subaltern.

Finley, P. J. (2/*Lt. R.E.*(*T.A.*)) 25/2/59

Sub-unit R.Sigs.

Captain

Cruickshank, A. R. I. (*Capt. R. Sigs.* (*T.A.*)) 10/1/58

Subaltern.

Rothwell, G. P. (2/*Lt. R. Sigs.* (*T.A.*)) 24/10/59

Cambridge University—*contd.*

Sub-unit Infantry.

Major.

Subaltern.

Roads, C. H. (*Lt. Camb.* (*T.A.*)) 1/2/58

Sub-unit W.R.A.C.

Captain.

Cain, A. B. (*Capt. W.R.A.C.*) 11/2/59

DURHAM UNIVERSITY

Lt.-Col. in Command.

Lindsay, J. D. B., G. (*Maj. R.A.*) (*T/Lt.-Col.* 18/12/59) 1/3/57

Major Second in Command.

Bargrave-Weaver, D. (*Maj. R.A.* (*T.A.*)) 6/3/52

Headquarters Staff.

Administrative Officer.

Angus, E. A. (*Capt. W.R.A.C.* (*T.A.*)) —

Sub-unit, Infantry.

Subaltern.

Price, P. W. (2/*Lt. H.L.I.* (*T.A.*)) 1/10/58

Sub-unit R.A.M.C.

Captain.

Walton, E. W., *M.B.* (*Capt. R.A.M.C.* (*T.A.*)) 1/6/55

Sub-unit R.E.M.E.

Subaltern

Bridger, H. C. (*Lt. R.E.M.E.* (*T.A.*)) 1/5/57

EDINBURGH UNIVERSITY

Hon. Colonel.

Field Marshal *H.R.H. The Prince* Philip, *Duke of* Edinburgh, *K.G., K.T., G.B.E.*, Field Marshal Australian Military Forces, Capt.-Gen. R. Mar., Col.-in-Chief Q.R.I.H., D.E.R.R., Camerons, A.C.F., The Royal Canadian Regiment, The Hawkes Bay Regiment, and the Otago and Southland Regt., New Zealand, Royal Canadian Army Cadets, Col. W.G. (*Hon. Col. L.D.Y.* (*T.A.*)), *n.s.* 1/6/53

Lt.-Col. in Command.

Campbell, C. S., *M.C., T.D.* (*Lt.-Col. R.A.* (*T.A.*)) (*bt.-Col.*) 1/11/58

Headquarters Staff.

Training Officer (*Maj.*).

Reid, A. (*Maj. R.H.F.*) 25/11/58

Adjutant and Quarter-Master (*Capt.*)

Stockton, W. J. (*Capt. Greys*) 2/4/59

Sub-unit R.A.

Captain.

Bullough, D. A. (*Capt. R.A.* (*T.A.*)) 12/12/56

Subaltern

Fairbairn, N. H. (2/*Lt. R.A.* (*T.A.*)) 18/9/59

Basic Wing.

Subalterns.

Mews, A. R. (*Lt. R.A.* (*T.A.*)) 17/10/57

Jack, R. H. L. (*Lt. R.A.* (*T.A.*)) 1/10/58

Sub-unit R.E.

Subalterns

Stewart, J. C. (2/*Lt. R.E.* (*T.A.*)) 4/11/58

Jamieson, L. H. (2/*Lt. R.E.* (*T.A.*)) 19/9/59

Sub-unit R. Sigs.

Captain.

Smith, J. L. (*Capt. R. Sigs.* (*T.A.*)) 6/5/49

Subalterns.

Ewing, A. W. (*Lt. R. Sigs.* (*T.A.*)) 24/10/56

Ormonde, N. W. H. (*Lt. R. Sigs.* (*T.A.*)) 24/10/56

Sub-unit Infantry.

Subaltern.

Brownlow, A. C. (*Lt. A. & S.H.* (*T.A.*)) 22/1/59

Digitized by Google

GLASGOW UNIVERSITY

Hon. Colonel.

Macdonald, Maj.-Gen., J. F. M., *C.B., D.S.O., O.B.E., i.d.c., p.s.c.* 14/8/59

Lt.-Col. in Command.

Slater, J. F. (*local Lt.-Col. R.A.*) 11/7/58

Major Second in Command.

Weir, J. L. (*Maj. H.L.I.* (*T.A.*)) 13/12/48

Headquarters Staff.

Adjutant and Quarter-Master (*Capt.*).

Veasey, R. L. M. (*Capt.* (A)) 18/11/55

Basic Wing.

Captain.

Watson, D. H. *Capt. R. Sigs.* (*T.A.*)) 21/7/56

Subaltern.

Nicoll, A. J. S. (2/*Lt. R. Sigs.*) 29/11/58

Sub-unit R.A.

Subaltern.

Watson, J. R. (*Lt. R.A.* (*T.A.*)) 1/11/59

LEEDS UNIVERSITY

Hon. Colonel

THE QUEEN

Lt.-Col. in Command.

Williamson, E., *T.D.* (*Lt.-Col.* (*A*)) 24/9/54

Training Officer (*Maj.*)

MacCunn, R. C. (*Maj. Camerons*) 1/4/58

Adjutant and Quarter-Master (*Capt.*).

Hawkins, H. G. (*Capt.* (*Qr.-Mr.*) *R.T.R.*) 16/9/59

Sub-unit Infantry.

Captain.

Sharman, K. (*Capt. R. Sigs.* (*T.A.*)) 4/12/48

Subaltern.

Whitehead, R. G. (2/*Lt. W. Yorks.* (*T.A.*)) 25/1/59

Sub-unit R.A.M.C.

Major.

Bittiner, J. B., *M.B.* (*Maj. R.A.M.C.* (*T.A.*)) 28/9/53

Captain.

Haigh, G. G. (*Capt. R.A.M.C.* (*T.A.*)) 13/6/58

Subaltern.

Cornford, S. E. (*Lt. R.A.M.C.* (*T.A.*)) 13/2/59

Sub-unit Int. Corps.

Subaltern.

Andrews, R. K. (2/*Lt. Int. Corps.* (*T.A.*)) 16/2/59

Basic Wing.

Captain.

Forbes, R., *D.F.C.* (*Capt. R.A.* (*T.A.*)) 10/3/57

Subaltern.

Hougham, J. W. (*Lt. R.A.* (*T.A.*)) 14/8/57

LIVERPOOL UNIVERSITY

Hon. Colonel.

Jones, Brig. R. N. M., *C.B.E., p.s.c.* 1/4/57

Lt.-Col. in Command.

Beard, G. E., *T.D.* (*Lt.-Col. T.A.R.O.*) 1/1/60

Major Second in Command.

Mackenzie, A. J. (*Maj. Lan. R.* (*P.W.V.*)) 28/4/58

Headquarters Staff.

Adjutant and Quarter-Master (*Capt.*).

Boughton, P. (*Capt.* (*Qr.-Mr.*) *Kings.*) 1/1/59

Sub-unit Infantry.

Subalterns.

Wheen, P. J. (*Lt. Foresters* (*T.A.*)) (*A/Capt.* 20/11/58) 9/11/55

Holt, H. J. (2/*Lt. Loyals* (*T.A.*)) 4/11/58

Talbot, P. A. (2/*Lt. R. Warwick* (*T.A.*)) 4/11/58

Sub-unit R. Sigs.

Subaltern.

Alltree, M. (*Lt. R. Sigs.* (*T.A.*)) 20/5/58

Sub-unit R.E.M.E.

Captain

Piper, F. V. (*Lt. Staffs. Yeo.* (*T.A.*)) (*A/Capt.* 1/10/59) 15/5/57

Subaltern.

Bardgett, P. L. *Lt. R.A.S.C.* *T.A.*)) 5/10/57

Digitized by Google

UNIVERSITY OF LONDON

Hon. Colonels.

H.M. QUEEN ELIZABETH THE QUEEN MOTHER

Manning, *Lt.-Col. F.E.A., C.B.E., M.C., T.D., B.Sc., M.I.Mech.E. M.I.E.E.* 8/5/58

Lt.-Col. in Command.

Garside, K. (*Lt.-Col. Int. Corps (T.A.)*) 1/9/58

Major Second in Command.

Jenner, A. C. (*Maj. R.E. (T.A.)*) 1/9/58

Headquarters Staff.

Training Officer (Maj.).

Wilkin, H. R. M., *M.B.E.* (*Maj. R.N.F.*) 1/8/59

Adjutant and Quarter-Master (Capt.).

Pickard, O. (*Capt. R.A.*) 7/4/58

Administrative Officer.

Jolly, H. A. (*Capt. W.R.A.C. (T.A.)*) 1/11/59

Sub-unit R.A.

Captain.

Dwyer, F. J. (*Capt. R.A. (T.A.)*) 26/3/53

Subaltern.

Dixon, O. P. (*Lt. R.A. (T.A.)*) 31/10/57

Sub-unit R.E.

Captain.

Kinnaird, G. A. (*Capt. R.A. (T.A.)*) 25/12/57

University of London—*contd.*

Sub-unit R. Sigs.

Captain.

Robinson, D. P. (*Capt. R. Sigs. (T.A.)*) 10/4/54

Subaltern.

Pemble, J. M. (*Lt. R. Sigs. (T.A.)*) 1/10/58

Sub-unit R.E.M.E.

Subalterns.

Vermeylen, P. F. (*Lt. R.E.M.E. (T.A.)*) 24/10/58

Kelsey, M. E. (*2/Lt. R.E.M.E. (T.A.)*) 9/12/58

Sub-Unit Int. Corps.

Major.

Cahill, A. J. L. (*Maj. Int. Corps. (T.A.)*) 1/9/58

Subaltern.

Ide, J. M. (*2/Lt. Int. Corps (T.A.)*) 26/11/59

Sub-unit R.A.M.C.

Captain.

Lewis, A. F., *M.B.* (*Capt. R.A.M.C. (T.A.)*) 16/10/57

Sub-unit W.R.A.C.

Captain.

Moore, D. M. (*Capt. W.R.A.C. (T.A.)*) 1/2/51

Subalterns.

Honey-Jones, P. I. (*Lt. W.R.A.C. (T.A.)*) 9/9/56

Robinson, S. E. (*Lt. W.R.A.C. (T.A.)*) 1/8/57

MANCHESTER UNIVERSITY

Lt.-Col. in Command.

Harper, R. St. G. T. (*Lt.-Col. (A)*) 20/12/53

Headquarters Staff.

Training Officer.

Salmon, J. R., *M.C., T.D.* (*Maj. R.A.*) 22/4/54

Adjutant and Quarter-Master (Capt.).

Parr, A. (*Capt. (Qr.-Mr.) D.W.R.*) 1/9/59

Sub-unit R. Sigs.

Major.

Buxton, C. R., *T.D.* (*Maj. Int. Corps (T.A.)*) 31/7/52

Subaltern.

Livesey, P. B. (*Lt. R. Sigs.*) 16/5/54

Sub-unit Infantry.

Major.

Bamber, J. P., *T.D.* (*Maj. (A)*) 1/4/48

Sub-unit R.E.M.E.

Subaltern.

Cairns, J. H. (*Lt. R.E.M.E. (T.A.)*) 20/3/56

Digitized by Google

NOTTINGHAM UNIVERSITY

Hon. Colonel.

Anstey, Lt.-Col. (*Hon. Brig.*) J., *C.B.E* 12/6/58

Lt.-Col. in Command.

Lucas, H. H. (*Lt.-Col. Gordons (T.A.)*) 7/9/54

Major Second in Command.

Maguire, O. D. (*Maj. R.E. (T.A.)*) 21/4/58

Headquarters Staff and Training Officer.

Training Officer (Maj.).

Cranmer, C. J. H. (*Maj. R.S.*) 7/1/58

Adjutant and Quarter-Master (Capt.).

Wood, J. (*Capt. Stafford*) 1/8/58

Basic Wing.

Captain.

Williams, N. R. (*Capt. Foresters (T.A.)*) 29/9/57

Subaltern.

Smith, R. N. (*2/Lt. Foresters (T.A.)*) 22/2/59

Sub-unit R.E.

Captain.

Cunnington, F. P. (*Capt. R.E. (T.A.)*) 1/8/58

Subaltern.

Harrison, G. W. (*2/Lt. R.E. (T.A.)*) 22/2/59

Sub-unit Infantry.

Captain.

Michael, W. S. (*Capt. Foresters (T.A.)*) 9/1/50

Sub-unit R.E.M.E.

Captain.

White, J. S. (*Capt. R.E.M.E. (T.A.)*) 26/1/59

OXFORD UNIVERSITY

Lt.-Col. in Command.

Gunn, W. S. B., *M.C.* (*Maj. R.A.*) (*local Lt.-Col.* 3/4/58) 3/4/58

Headquarters Staff.

Adjutant and Quarter-Master (Capt.).

Crawshay, M. R. C. (*Capt. 16/5 L.*) 21/10/54

Administrative Officer.

Walker, M. U., j.s.c. (*Maj. W.R.A.C.*) 21/9/58

Basic Wing.

Subaltern.

Stephens, G. M. (*Lt. Foresters*) 9/2/58

Sub-Unit. R.A.C.

Subalterns.

Blackwell, J. (*Lt. R.A.C. (T.A.)*) 11/11/58

Wingfield-Digby, J. M. (*Lt. R.A.C. (T.A.)*) 30/8/59

Sub-Unit. R.A.

Subalterns.

Davies, J. H. C. (*Lt. R.A. (T.A.)*) 1/11/57

Taylor, G. A. (*2/Lt. R.A. (T.A.)*) 6/9/58

Sub-Unit. R. Sigs.

Subaltern.

Glover, B. R. H. (*2/Lt. R. Sigs. (T.A.)*) 15/11/58

Sub-Unit. Infantry.

Major.

McWhirter, K. G. (*Maj. Oxf. Bucks. (T.A.)*) 13/9/55

Subaltern.

Abram, P. R. C. (*Lt. P.W.O.*) 1/4/58

Sub-Unit Int. Corps.

Captain.

Berry, P. A. (*Lt. Int. Corps (T.A.)*) (*A/Capt.* 19/6/59) 26/6/56

Subaltern.

Warsap, A. J. (*2/Lt. Int. Corps (T.A.)*) 18/8/59

Sub-Unit W.R.A.C.

Subaltern.

Green, M. L. (*2/Lt. W.R.A.C. (T.A.)*) 21/8/58

QUEEN'S UNIVERSITY, BELFAST

Hon. Colonel.

Campbell, Maj.-Gen. *Sir* Douglas, *K.B.E., C.B., D.S.O., M.C., M.A.* 12/7/59

Lt.-Col. in Command.

Johnston, H. J., *O.B.E., T.D., LL.B.* (*Lt.-Col. R.U.R. (T.A.)*) 1/2/49

Headquarters Staff.

Training Officer (Maj.).

May, I. A. (*Maj. R.U.R.*) 12/12/58

Adjutant and Quarter-Master (Capt.).

Beggs, M. B. D. (*Capt. R. Ir. F.*) 30/9/58

Sub-Unit. R.E.

Captain.

Catherwood, R. McC. (*Capt. R.E. (T.A.)*) 25/3/55

Sub-Unit. R. Sigs.

Captain.

Montgomery, H. H. (*Capt. R. Sigs. (T.A.)*) 10/5/52

Sub-Unit, R.A.M.C.

Captains.

Miller, A. C. M. L., *M.b.* (*Capt. R.A.M.C. (T.A.)*) 22/4/53

Piggot, T. A. (*Capt. R.A.M.C. (T.A.)*) 7/3/55

Roddie, I. C. (*Capt. R.A.M.C. (T.A.)*) 17/3/55

Subaltern.

Hill, M. J. (*Lt. R.A.M.C. (T.A.)*) 25/6/59

Sub-unit R.E.M.E.

Subaltern.

Lyster, B. G. (*Lt. R.E.M.E. (T.A.)*) 16/5/58

Sub-unit W.R.A.C.

Captains.

Latchem, M. (*Capt. W.R.A.C. (T.A.)*) 21/10/55

Godin, B. M. (*Capt. W.R.A.C.*) 14/1/59

Digitized by Google

ST. ANDREWS UNIVERSITY

Hon. Colonel.

Wimberley, Maj.-Gen. D. N., *O.B., D.S.O., M.C., D.L., LL.D.*, **Col. Camerons. 25/1/51**

Lt.-Col. in Command.

Moyes, D. S., *O.B.E., T.D.* (*Lt.-Col.* (A)). 7/3/33

Maj. Second in Command.

Mitford, T. B. (*Maj. Int. Corps* (*T.A.*)) 1/3/46

Headquarters Staff.

Training Officer (*Maj.*).

Angus, A. W. J. (*Maj. Camerons*) 10/8/58

Adjutant and Quarter-Master (*Maj.*).

Giles, G. (*Maj. A. and S.H.*) (*Emp. List* (4)) 10/6/56

Sub-Unit. R. Sigs.

Captain.

Allan, E. J., *T.D.* (*Capt.* (*A*)) 10/5/43

Subaltern.

Bushby, D. R. P. (*Lt. R. Sigs.* (*T.A.*)) 23/9/59

Sub-Unit Infantry.

Captain.

Michie, A. J. (*Capt. Border* (*T.A.*)) (*Capt. Res. of Off.*) 8/11/54

Subalterns.

Avery, C. W. (*Lt. H.L.I.* (*T.A.*)) **26/1/54**

Clark, K. J. (*Lt. Camerons* (*T.A.*)) 2/2/58

Sub-Unit. R.A.M.C.

Majors.

Smith, G. H., *T.D., M.B.* (*Maj. R.A.M.C.* (*T.A.*)) 21/10/42

Davie, A. S., *M.B.* (*Maj. R.A.M.C.* (*T.A.*)) 30/3/46

Captain.

Blair, J. S. G., *M.B.* (*Capt. R.A.M.C.* (*T.A.*)) 16/3/55

Sub-Unit. Int. Corps.

Major.

Gifford, D. J. (*Maj. Camerons* (*T.A.*)) 19/9/55

Captain.

Brill, E. V. K. (*Capt. Seaforth* (*T.A.*)) 1/10/48

Sub-unit W.R.A.C.

Administrative Officer.

Russell, J. H. (*Capt. W.R.A.C.*) 18/10/57

Subalterns.

Bland, E. P. (*Lt. W.R.A.C.*) 20/5/57

Atkinson, C. E. (*Lt. W.R.A.C.*). 28/10/57

UNIVERSITY OF SHEFFIELD

Hon. Colonel.

Stephenson, *Sir* **Francis,** *Bt., O.B.E., T.D., D.L., LL.D., J.P.* 11/7/58

Lt.-Col. in Command.

Eley, C. E., *M.B.E., T.D.* (*Lt.-Col. North Staffords* (*T.A.*)) 14/12/55

Headquarters Staff.

Training Officer (*Maj.*).

Mann, A. J., *M.C.* (*Maj. K.O.S.B.*) 1/10/58

Adjutant and Quarter-Master (*Maj.*).

Colpus, H. F. A. (*Maj.* (*D.O.*) *R.A.*) 17/12/57

Sub-unit Infantry.

Advanced Wing.

Captain.

Borwick, G. L., *T.D.* (*Capt.* (*A.*)) 6/11/46

Subaltern.

Betts, B. M. (*Lt. Cheshire*) 13/6/58

Sub-unit R.E.

Captain.

Jackson, V. (*Capt. R.E.* (*T.A.*)) 8/3/57

Subaltern.

Claridge, R. J. (*Lt. R.E.* (*T.A.*)) 8/3/57

Sub-unit W.R.A.C.

Administrative Officer.

Cowper, E. S. (*Maj. W.R.A.C.*) 28/10/59

Subalterns.

Fawcett, E. O. (*Lt. W.R.A.C.* (*T.A.*)) 8/7/57

Hodgson, W. M. (2/*Lt. W.R.A.C.* (*T.A.*)) 8/6/59

Drabble, M. J. (2/*Lt. W.R.A.C.* (*T.A.*)) 7/10/59

UNIVERSITY COLLEGE, EXETER

(*Suspended* 30/11/47)

BANGOR UNIVERSITY COLLEGE

(*Suspended* 31/3/48)

UNIVERSITY COLLEGE SOUTHAMPTON

(*Suspended* 15/4/51)

ABERYSTWYTH UNIVERSITY COLLEGE

(*Suspended* 31/10/52)

Digitized by Google

GENERAL LIST, INFANTRY

Regular Army
Short Service Officers

Lieutenants.

Scott, P. A. (*T/Capt.* 5/8/52) 30/1/51

Thomas, P. A. 19/11/58

Quarter-Master.

Riley, F. *lt.* 23/1/56

Director of Music.

West, C. F. 13/11/57
capt. 18/1/58

GENERAL LIST

(The King's African Rifles)

Majors.

Stockwell, R. Z. 17/3/54

Carey, R., *M.C.* 30/3/54

Flory, F., *M.B.E.* 8/12/54

Nightingale, R. C. 1/7/57

Morris, T. B., *M.B.E.* 15/12/57

Davey, J. G. 3/1/58

Harper-Nelson, J. 13/1/58

Collie, D. I. MacL. 16/10/58

Captains.

Evans, H. G. T. 19/9/49

Ward, A. J. 24/6/53

Curtis, R. D. R. 7/9/54

Cochrane, N. B. 18/1/56

Bowden, G. N. 16/5/57

Montgomery, R. P., *M.B.E.* (*T/Capt.* 1/1/59) 29/7/59

Lieutenants.

Jones, P. G. 20/3/57

Pavitt, N. R. 2/7/57

Arliss, R. T. 30/1/58

2nd Lieutenant.

Thomas, M. H. 2/8/58

Digitized by Google

GENERAL LIST

Regular Army Short Service Officers

Majors.

Welch, J. F. 1/9/52

Nurk, K., *M. C.* (*T/Lt.-Col.* 1/5/57) 1/5/57

Howard, M. A. O. 15/7/57

Allen, S. H., *B.E.M.* 14/11/58

Captains.

Eastwood, F. M., *M.C.* 16/7/53

Rankin, N. T. 19/11/53

Lister, N. J. 1/1/54

Walshaw, J. V. 12/1/54

Leeds, J. E. 2/2/54

Buckley, N. 24/5/54

Williams, H. V. N. 19/7/54

Cox, J. H., *T.D.*, *p.s.c.* (*local Maj.* 22/9/55) 26/10/54

Darville, J. M. 7/12/54

Robertson, D. A. (*T/Maj.* 25/7/54) 5/5/55

Meek, R. L. 19/10/55

Gardner, C. G. S. 30/10/55

Rowe, D. W. 30/1/56

Hughes, G. J., *D.C.M.* 23/6/56

Howe, J. 30/8/58

Trower, L. J. T. 3/10/58

Lieutenants.

¶Stevens, P. W. (*T/Capt.* 17/11/55) 1/1/54

¶Brewer, F. N. T. (*T/Capt.* 16/4/54) 16/4/54

Collard, A. W. (*T/Capt.* 3/10/58) 23/8/54

Alexander, J., *M.B.E.* (*T/Capt.* 9/11/58) 6/9/54

Doyle, W. E. (*T/Capt.* 21/9/58) 15/9/54

Griffin, C. E. J. (*T/Capt.* 25/5/58) 15/9/54

Payne, D. H. (*T/Capt.* 1/12/54) 15/9/54

Norris, G. W. 20/9/54

Lord, C. 26/10/54

Scott, W. 16/11/54

Lieutenants—contd.

Willott, T. (*T/Capt.* 31/3/58) 25/11/54

Johnson, A. R. (*T/Maj.* 21/2/59) (*att'd Para.*) 26/11/54

Snook, J. P. (*T/Capt.* 7/5/56) 1/12/54

Pugh, W. H. G. (*T/Capt.* 31/5/56) 1/12/54

Keegan, F. (*T/Maj.* 1/10/59) 6/12/54

Tarrant, R. J. (*T/Capt.* 4/4/58) 7/12/54

Baker, W. G. (*T/Capt.* 4/10/56) 15/12/54

Bennett, H. J., *M.B.E.* (*T/Capt.* 4/8/55) 16/12/54

Shore, D. (*T/Capt.* 1/4/58) 30/12/54

Vanner, R. C. (*T/Capt.* 7/3/55) 30/12/54

Burnard, H. (*T/Capt.* 2/2/55) 3/1/55

Butler, L. J. H. (*T/Capt.* 15/7/59) 24/1/55

Snelling, H. C., *M.B.E.* (*T/Capt.* 2/10/58) 1/2/55

Hall, A. L. (*T/Capt.* 26/6/55) 21/2/55

Rose, A. (*T/Capt.* 1/6/58) 4/4/55

Richardson, W. T. (*T/Capt.* 10/5/58) 16/5/55

Yearling, A. G. (*T/Capt.* 3/2/58) 23/5/55

Keir, J. G. (*T/Capt.* 1/4/59) 1/6/55

Jeffery, A. A. (*T/Capt.* 7/5/58) 13/6/55

Marsh, M. D. (*T/Capt.* 14/5/59) 13/6/55

Sparshott, N. S. G. (*T/Capt.* 8/1/59) 13/6/55

Keeling, A. (*T/Capt.* 1/4/59) 14/6/55

Grainger, F. (*T/Capt.* 17/1/56) 18/6/55

Askey, N. 20/6/55

Crump, A. T. (*T/Capt.* 25/10/58) 1/7/55

Lieutenants—contd.

Lay, E. G., *M.B.E.* (*T/Capt.* 4/4/59) 4/7/55

Daniels, L. N. (*T/Capt.* 5/7/55) 4/7/55

Crouch, H. G. 11/7/55

Franklin, J. M. 18/7/55

Haran, J. J. 18/7/55

Tait, F. W. 25/7/55

Isom, R. C. (*T/Capt.* 25/6/56) 25/7/55

Hailstone, L. C. (*T/Capt.* 22/3/56) 2/8/55

Large, F. W. (*T/Capt.* 14/11/56) 8/8/55

Johnson, H. (*T/Capt.* 11/8/59) 12/8/55

Rollings, A. P. (*T/Capt.* 1/4/56) 15/8/55

Price, G. H. (*T/Capt.* 6/6/59) 15/8/55

Bridger, W. B. E. (*T/Capt.* 13/3/59) 15/8/55

Hinch, R. J. (*T/Capt.* 1/8/56) 17/8/55

Lyon, W., *M.B.E.* 22/8/55

Dodd, E. S., *B.E.M.* (*T/Capt.* 25/9/55) 22/8/55

Warren, E. J. (*T/Capt.* 24/11/55) 30/8/55

Tunstall, E., *M.M.* (*T/Capt.* 29/11/55) 1/9/55

Merrick, J. H. (*T/Capt.* 24/11/55) 5/9/55

Cave, S. W. (*T/Capt.* 21/11/56) 12/9/55

Finagin, T., *M.M.* (*T/Capt.* 4/8/56) 10/10/55

Humphries, R. N. (*T/Capt.* 8/11/56) 11/10/55

East, H. W. (*T/Capt.* 1/4/59) 15/10/55

Young, P. G. (*T/Capt.* 24/11/55) 17/10/55

Shazell, R. E. (*T/Capt.* 17/11/55) 20/10/55

Emery, E. W. (*T/Capt.* 19/5/59) 24/10/55

¶ Without pay and allowances.

Digitized by Google

Lieutenants—contd.

Howell, S. (*T/Capt.* 1/12/56) 1/11/55

Luck, H. L. (*T/Capt.* 20/3/59) 14/11/55

Beresford, R. H. 16/11/55

Merritt, R. U. (*T/Capt.* 16/11/55) 16/11/55

Stevenson, J., *M.B.E.*, *D.C.M.* (*T/Capt.* 3/6/59) 30/11/55

Ive, F. G. (*T/Capt.* 27/4/56) 1/12/55

Brockway, C. S. (*T/Capt.* 1/2/57) 12/12/55

Palmer, B. J., *M.B.E.* (*T/Capt.* 23/9/58) 23/1/56

Harding, C. V., *M.B.E.* (*T/Capt.* 31/3/56) 15/2/56

James, H. G. 20/2/56

Ward, G. E. 9/4/56

Harwood, G. (*T/Capt.* 26/3/58) 23/4/56

Rogers, R. P. (*T/Capt.* 25/8/56) 14/5/56

Bourne, T. R. (*T/Capt.* 1/12/58) 7/6/56

Sharpe, G. J. 23/7/56

Gordon, R. (*T/Capt.* 11/8/56) 1/8/56

Bayley, H. J. 13/8/56

Burgess, J., *M.M.* (*T/Capt.* 18/2/57) 30/10/56

Haynes, W. J. (*T/Capt.* 22/5/58) 21/11/56

¶Humphrey, W. B. J. 28/11/56

Harradine, W. E. (*T/Capt.* 1/5/59) 4/3/57

Atkins, I., *M.B.E.* (*T/Capt.* 29/8/57) 1/7/57

Riggs, W. (*T/Capt.* 4/7/58) 1/7/57

Richmond, J. 6/8/57

¶Rickers, M. I., *M.B.E.* (*T/Lt.-Col.* 16/8/57) 16/8/57

¶Holman, L. J. (*T/Lt.-Col.* 30/8/57) 30/8/57

Price, A. G. (*T/Capt.* 21/4/58) 8/4/58

Lieutenants—contd.

Farquharson, J. (*T/Capt.* 5/8/59) 19/5/58

Goddard, W. H. 2/6/58

Woodcock, S. R. 25/6/58

Davies, P. J. N. (*T/Capt.* 1/12/58) 1/7/58

Taylor, H. W. R. (*T/Capt.* 13/4/59) 12/8/58

Jeffery, H. (*T/Capt.* 1/10/58) 1/9/58

Minchington, F. E. W. 12/9/58

Sargeant, A. R. (*T/Capt.* 25/2/59) 16/10/58

¶Johnson, S. N. (*T/Maj.* 15/12/58) 15/12/58

Williams, O. E., *M.M.* (*T/Capt.* 21/2/59) 1/1/59

¶Booth, J. A. (*T/Maj.* 19/1/59) 19/1/59

Bertram, J. J. (*T/Capt.* 23/2/59) 10/2/59

Elliott, B. 16/2/59

Slade, E. W., *M.M.* (*T/Capt.* 31/8/59) 16/3/59

Hodgson, K. 4/5/59

Hall, G. 15/5/59

Fussell, P. L., *M.B.E.*, *B.E.M.* (*T/Capt.* 1/12/59) 6/7/59

Pass, N., *B.E.M.* (*T/Capt.* 6/8/59) 21/7/59

Toomer, P., *M.B.E.* 25/7/59

Wilkinson, A. W. J. 13/11/59

Pringle, R. 7/12/59

Kenrick, A. 29/12/59

Turkington, A. E. P. 5/1/60

Quarter-Masters.

Bailey, G. J. 20/1/49
maj. 28/10/58

Tweed, M. E. S. 7/2/52
maj. 10/2/53

Puttock, P. W. 16/7/53
capt. 11/8/56

Extended Service Officers

Majors.

Flitton, R. E., *M.B.E.* 10/11/52

Reynolds, E. St. B. 14/10/54

O'Kelly, K. H. M. 8/3/55

Goulding, C. S., *T.D.* 10/3/59

Captains.

Wordingham, M. V. 1/12/52

Curtis, L. S. 23/2/53

Clark, P. B. 29/3/53

Birchall, T. (*T/Maj.* 18/4/59) 23/2/54

Threlfall, J., *M.B.E.*, *D.C.M.* (*T/Maj.* 5/2/57) 31/10/54

Harris, G. M. 12/4/55

Malayan Section

Lieutenant.

Abdul Aziz bin Haji Rahman (*T/Capt.* 25/9/58) 31/8/57

Regular Army National Service Officers

2nd Lieutenants.

Evans, R. R. I. 14/2/59

Todd, I. J. (*T/Capt.* 16/3/59) 14/2/59

¶ Without pay and allowances.

Digitized by Google

Majors.

Lamprey, F. S. S. 12/5/41
Prowse, W. A., *T.D.* 11/8/45
Bennett, W. J. 31/8/46
Loveys, J. H., *T.D.* 22/9/47
Carlton, G. S., *T.D.* 29/7/48
Rothwell, H. J., *M.B.E.* 1/1/49
Blakeney, W. H., *E.R.D.* 26/9/49
Simmons, J. C., *T.D.*, T.P. 1/7/50
Brown, K. J. W. 31/5/51
Redsell, A T. St. G., *T.D.* 10/1/52
Furmidge, R. S., *E.R.D.* 1/11/53
Dale, B. S. M. 1/11/53
Lewis, B J. F. 24/5/55
McGarva, J. R. 20/7/55
Williams, J. E., *E.R.D.* 1/5/56

Captains.

Wightman, P. 1/11/38
Brotherton, A. R., *T.D.* 10/8/41
Kinselle, E. H., *T.D.* (*A/Maj.* 2/5/59) 23/5/42
Rose, H. 30/8/45
Gardner, E. D. (*A/Maj.* 21/3/59) 25/5/46
Wood, J. B. (*A/Maj.* 10/2/56) 11/6/46
Birtles, H. L., *T.D.* 16/8/46
Varney, A. R. (*A/Maj.* 8/3/58) 6/1/47
Robinson, H. (*Lt. A.C.F.*) (*A/Maj.* 1/5/56) 4/2/47
Watson, E. L., *E.R.D.* 15/9/47
Atkinson, T. 1/11/47
O'Neill, H. J., *M.B.E.*, *E.R.D.*, *T.D.* 2/8/48
Skew, A. J. 4/8/48
Scott, J., *E.R.D.* (*A/Maj.* 17/6/55) 13/8/48
Andrews, J. H., *E.R.D.* (*A/Maj.* 17/2/58) 4/9/48
Stenhouse A. W., *T.D.* (*A/Maj.* 27/9/58) 7/10/48
Kirkcaldy, I. F., *E.R.D.* (*A/Maj.* 1/6/53) 16/10/48

Captains—contd.

Brunskill, K. R. L. 1/1/49
Ellis, G. B. (*A/Maj.* 1/5/56) 19/1/49
Bath, R. E. 23/1/49
Crawford, W. W. (*A/Maj.* 17/6/55) 10/3/49
Ramsdale, H. E. 18/3/49
Parker, T. H. (*A/Maj.* 31/12/58) 16/7/49
Mackmin, F. W. C. (*A/Maj.* 27/9/58) 20/8/49
Twigg, E. L. 5/2/50
Jardine, R. S. 5/2/50
Rust, G. E. (*A/Maj.* 5/10/57) 6/7/50
Parker, L. E. P. 1/8/50
McKinlay, J. 6/9/50
Caffyn, D. D. 3/1/51
Flanders, R. J. 7/3/51
Macdonald-Smith, I. W. H. 5/12/51
Probert, H. J., *E.R.D.* (*A/Maj.* 27/9/59) 12/2/52
Stibbon, A. B. 18/2/52
Quinn, E. G. 15/3/52
Tivendale, K. L. 7/5/52
Downs, E. J., *T.D.* 3/11/52
Davies, A. M. 3/11/52
Morgan, G. C. 3/11/52
Leese, G. H. 13/11/52
Gray, A. C. 22/11/52
Turner, N. H. P. 16/12/52
Gosney, D. C. 24/4/53
Doull, J. 27/4/53
Collins, K. J. 27/4/53
Marsters, R. G., *E.R.D.* (*A/Maj.* 17/6/55) 27/4/53
Allan, R. J. 27/4/53
Barnett, W. H., *E.R.D.* (*A/Maj.* 17/6/55) 27/4/53
Graham, W. H. 27/4/53
Smith, F. G., *T.D.* 31/7/53
Lea, R. V., *T.D.* 24/10/53
Brown, A. A. (*A/Maj.* 27/9/58) 17/11/53

Captains—contd.

Payne, F. W. 31/5/54
Farmer, E. D. A. 29/6/54
Payne, A. 1/7/54
Cole, R. W. 1/7/54
Kirk, A. M. 1/7/54
Cole, L. N. B. 1/7/54
Smith, J. R. 1/7/54
Shoebridge, G. J. (*A/Maj.* 1/3/57) 1/7/54
Holdrup, P. E. 1/7/54
Bedford, L. J. P. 1/7/54
Litton, C. W. 8/7/54
Protheroe, S. 1/8/54
Stevenson, L. W. F. 23/9/54
Buckley, R. M. 23/9/54
Camm, C. T. 23/9/54
Nicholson, J. W. 23/9/54
Perry, J. 16/10/54
Andain, G. H. (*A/Maj.* 27/9/59) 29/10/54
Desbrow, A. J. 14/12/54
Jones, D. W. 8/2/55
Fletcher, H. P. 1/3/55
Williams, G. 1/3/55
Geddes, D. K. 1/3/55
Harbord, W. W. J., *E.R.D.* 1/5/55
Thorpe, E. M. 1/5/55
King, C. E. 1/5/55
Lawson, G. 5/6/55
Holland, P. F. 17/1/56
Leech, J. 1/3/56
Boys, G. M. 1/3/56
Phillips, T. G. 1/3/56
Morgan, J. A. 31/7/56
Rance, S. J. 28/9/56
Bell, A. G. 28/9/56
Crockett, E. W. 9/11/56
Barrie, M. 1/3/57
Hicks, W. K. 22/9/57
Harridge, B. 1/10/58

Digitized by Google

General List—Army Emergency Reserve—*continued*

Lieutenants.

Middleton, K. R. (*A/Capt.* 1/6/53) 23/6/44

Hamilton, D. K. (*A/Capt.* 15/6/54) 19/12/45

Ross, A. F., *E.R.D.* (*A/Capt.* 1/6/53) 25/1/46

Kempton, C. W. (*A/Capt.* 12/4/52) 31/1/46

Reid, I. A. M. (*A/Maj.* 1/6/53) 31/3/46

Stiddard, J. W. 21/10/47

Wade, F. P. 12/5/48

Robertson, R. (*A/Capt.* 15/5/55) 17/10/48

Greathead-Montgomery, W. A. (*A/Capt.* 1/6/57) 17/5/49

Kirkhope, J. O. (*A/Capt.* 15/6/54) 23/11/49

Firth, A. A. (*A/Capt.* 1/3/57) 11/1/50

***Lieutenants*—contd.**

Pritchard, F. T. (*A/Capt.* 5/10/57) 4/10/50

Histed, F. T. (*A/Capt.* 27/9/58) 13/12/50

Heydon, J. E. (*A/Capt.* 1/3/57) 15/1/51

Ritchie, J. M. (*A/Maj.* 10/2/56) 25/3/52

Oxenham, F. E. 10/6/52

Jowett, J. 23/3/53

Walker, D. (*A/Capt.* 9/6/56) 22/4/54

Teskey, F. J. (*A/Capt.* 29/6/59) 24/10/54

Morris, E. (*A/Capt.* 25/2/56) 5/11/54

Gilmore, J. E. (*A/Capt.* 27/9/58) 1/12/56

National Service Officer

Lieutenant.

Dobbie, T. M. 6/2/58

Digitized by Google

EMPLOYED LIST

(1)

LT-COLONELS

§**Luard, B. E.,** *M.C.* (*late Coldm. Gds.*) *p.s.c.* 29/11/51

§**Croft, N. A. C.,** *D.S.O., M.A.* (*late 3 E. Anglian.*) (*T/Col.* 28/3/57) 31/12/51

§**Russell, R. V.,** *O.B.E.* (*late Lan. R.* (*P.W.V.*)), *p.s.c.* 9/7/52

§**Gore-Langton, I. W.,** *M.B.E.* (*late Coldm. Gds.*), *p.s.c.* 15/7/52

§**Shaw, N. F. B.,** *C.B.E., D.S.O.* (*late 6 G.R.*)., *p.s.c.* (*local Brig.* 5/1/54) 9/9/52

§**Fane-Gladwin, P. F.,** *O.B.E.* (*late S.G.*) (*T/Col.* 4/9/59) 31/12/52

§**Campbell, G. T. H.,** *O.B.E., M.C.* (*late K.R.R.C.*) (*T/Col.* 17/4/58) 10/12/53

§**Wall, N. M. H.,** *O.B.E., M.C.* (*late Q.O.H.*), j.s.s.c., *p.s.c.* (*T/Col.* 14/5/59) 31/12/53

§**Norman, C. R. W.,** *O.B.E.* (*late D.L.I.*), *p.s.c.* 1/2/54

§**Dimsdale, H. C. L.,** *O.B.E., M.C.* (*late W.G.*), *p.s.c.* (*T/Col.* 6/7/57) 3/5/54

§**Holt, H. W.** (*late P.W.O.*), *p.s.c.* 1/6/54

§**Wilson, H. M.,** *M.C.* (*late R. Norfolk*), *p.s.c.* 26/8/54

§**Arden-Close, R. F.** (*late K.S.L.I.*), *p.s.c.* (*T/Col.* 4/6/59) 9/9/54

§**Carter, S. L. A.,** *O.B.E., M.C.* (*late Foresters*) (*T/Col.* 10/1/58) 10/9/54

§**Conroy, H. G.,** *D.S.O., M.C.* (*late Stafford*), *p.s.c.* 16/1/55

§**Montgomery, J. R. P.,** *M.C.* (*late Green Jackets*), *p.s.c.* (*T/Col.* 7/9/59) 3/2/55

§**Blacker, C. H.,** *O.B.E., M.C.* (*late 5 Innis. D.G.*), *p.s.c.* 11/4/55
bt. lt.-col. 1/7/54

§**Atkinson, D. G. R.,** *O.B.E.* (*late K.O.Y.L.I.*), *p.s.c.* 30/6/55

§**Newton Dunn, O. F.** (*late Wilts.*), *p.s.c.* 30/6/55

§**Adler, W. M. L.,** *O.B.E.* (*late Welch*), *p.s.c.* 30/6/55

§**Lewthwaite, R. G.,** *M.C.* (*late S.G.*), *p.s.c.* 30/6/55

§**Hearn, J. N. W.** (*late R.A.*), *p.s.c., p.t.s.c.* 30/6/55

§**Addison, G. M.,** *M.B.E.* (*late R.A.*), *p.s.c.* (*T/Col.* 18/9/58) 30/6/55

§**Ripley, R. H.,** *O.B.E.* (*late Cheshire*), *p.s.c.* 30/6/55

§**Dodkins, C. M.,** *D.S.O., O.B.E.* (*late 3 D.G.*), *p.s.c.* (*T/Col.* 17/11/59) 1/7/55

§**Miller, J. F.** (*late R. Tks.*), *p.t.s.c.* 7/8/55

§**Hook, G. W.** (*late R.A.*), *p.t.s.c.*, G. 7/8/55

§**Christopher, T. F. S.** (*late R.A.*) (*T/Col.* 7/6/57) 7/8/55

§**Sayers, C. L.** (*late D. C.L.I.*), j.s.s.c., *p.s.c.* (*T/Col.* 2/11/59) 14/11/55

§**Beckett, *Hon.* C. J.,** *O.B.E.* (*late 9/L*) (*T/Col.* 1/9/58) 2/12/55

§**Morris, J.** (*late Glosters*), *p.s.c., f.s.* 31/12/55

§**Parkin, A.,** *O.B.E.* (*late Suffolk*), *p.s.c.* 31/12/55

§**Turnbull, J.,** *M.C.* (*late R.A.C.*) 31/12/55

§**Boyce, A. W.** (*late R. Tks.*), *p.s.c., p.t.s.c.* (*T/Col.* 18/8/58) 31/1/56

§**Mortimer, P. R.** (*late R.A.*), *p.s.c.* (*local Col.* 17/5/57) 16/3/56

§**Belton, P. A.** (*late Y. & L.*), *p.s.c.* 23/3/56

§**Pulley, H. C.,** *O.B.E., M.C.* (*late 7 G.R.*), *p.s.c.* 1/4/56

§**Thornycroft, G. M.** (*late K.S.L.I.*), *p.s.c.* (*T/Col.* 31/1/59) 3/4/56

§**Brodie, A. C. C.,** *D.S.O., O.B.E., M.C.* (*late B.W.*) (*local Col.* 6/10/57) 5/4/56

§**Dawson, R. S. P.,** *O.B.E.* (*late R.A.*), *p.s.c.* 7/4/56

§**Spanton, E. J. C.,** *M.B.E.* (*late Kings*), *p.s.c.* (*T/Col.* 11/12/59) 12/4/56

§**O'Brien, B. M.** (*late R.A.*), *p.t.s.c.* 21/4/56

§**Egerton-Smith, J. D. E.,** *O.B.E., B.Sc.* (*late Cheshire*), *p.s.c., p.t.s.c.* 21/4/56

§**Dolman, E.** (*late Loyals*), *p.s.c.* 24/4/56

§**Secretan, R. D.,** *O.B.E., M.C.* (*late L.F.*), *p.s.c.* 7/5/56

§**Hinde, K. A. L.** (*late Suffolk*) *p.s.c.* 9/5/56

§**Richmond-Coggan, F. E.,** *T.D., M.A., B.Sc.* (*late Lan. R.* (*P.W.V.*)) 8/6/56

§**Marshall, J. W. B.,** *O.B.E.* (*late R. Leicesters*), *p.s.c.* 11/6/56

§**Downing, T. W. F.** (*late R.A.*), *p.t.s.c.* 13/6/56

§**Ferguson, J. Y.,** *M.B.E., M.C.* (*late R.S.*) 4/7/56

§**Newton Dunn, T. R.,** *M.C.* (*late R. Tks.*), *p.s.c.* 7/8/56

§**Cary-Elwes, O. A. J.** (*late R. Lincolns*), *p.s.c.* 14/8/56

§**Stewart, J. D.,** *O.B.E., M.C., T.D.* (*late A. & S.H.*), *p.s.c., f.s.* 17/8/56

§**Gratton, J. S. S.,** *O.B.E.* (*late R. Hamps.*), *p.s.c.* 18/9/56

§**D.C.** Le Patourel, H. W. (*late R. Hamps.*), *p.s.c.* (*local Col.* 1/5/58) 19/9/56

§**Peddie, J. C. T.,** *M.C., O.B.E.* (*late R. Berks*). 21/9/56

§**Gray, P. V.,** *M.B.E.* (*late Cameronians*), *p.s.c.* 25/9/56

§**Breese, C. F. O.** (*late Border*), j.s.s.c., *p.s.c., f.s.w.* (*att'd Para.*) 29/9/56

§**Kent, S. P. M.,** *O.B.E.* (*late 2 G.R.*) 1/10/56

§**Dickson, J. J.,** *M.C.* (*late R. Sussex*), *p.s.c.* 10/10/56

(79333) 2 B 2

Digitized by Google

(1)—*continued*

Lt.-Colonels—continued

§Gilson, D. C., *M.C.* (*late Wilts.*) 5/11/56

§Gillies, J. B., *O.B.E.* (*late A. & S.H.*) (*T/Col.* 13/10/59) 8/11/56

§Humphreys, R. B. (*late D.L.I.*) 30/11/56

§Nelson, A. D. (*late* R.A.), *p.t.s.c.* 1/1/57

§Sopper, J. B. (*late R.A.*), *p.t.s.c.* 1/1/57

§Man, C. M. M., *O.B.E.*, *M.C.* (*late Mx.*), *p.s.c.* (*T/Brig.* 3/12/59) 4/2/57

§Ormiston, J. W. G. (*late Mx.*), j.s.s.c., *p.s.c.* 8/2/57

§Hewitt, A. G., *M.B.E.*, *M.C.* (*late Mx.*), *p.s.c.* 11/2/57

Ryshworth-Hill, A.G., *M.C.* (*late Lan. R.* (*P.W.V.*)), *p.s.c.* 14/2/57

Stephenson, R. W., *O.B.E.* (*late Wilts.*) ;j.s.s.c., *p.s.c.* 16/2/57

Powell, G. S., *M.C.* (*late Green Howards*), j.s.s.c., *p.s.c.* (*T/Col.* 27/7/59) 26/2/57
bt. lt.-col. 1/7/56

Loveridge, R. S., *M.B.E.*, *M.C.* (*late D.L.I.*), *p.s.c.* 27/2/57

Cowper, A. W., *O.B.E.* (*late P.W.O.*) 2/3/57

Davies, R. A., *O.B.E.* (*late R.Berks*), *p.s.c.* 9/4/57

Keymer, P. N., *M.C.* (*late Y. & L.*) *p.s.c.* 15/5/57

Hoare, H. N. (*late Wilts.*), *p.s.c.* 25/5/57

Baylay, B. C. (*late R.B.*), *p.s.c.* 21/6/57

Massey, H. P. S. (*late R. Tks.*), *p.s.c.* 21/6/57

Harding, A. E., *O.B.E.*, *M.C.*, *E.R.D.* (*late D.C.L.I.*), *p.s.c.* 28/6/57

Rogers, W. C. G., *O.B.E.*, *M.C.* (*late Stafford*), *p.s.c.* 1/7/57

Robinson, K. F., *M.C.* (*late* 16/5 *L.*), *p.s.c.* 2/7/57

Horton, W. L., *O.B.E.* (*late R.A.*) (*T/Col.* 29/1/60) 9/7/57

Anderson, G. T., *M.C.* (*late Cheshire*), *p.s.c.* 28/7/57

Brooking, G. R. A. (*late* 4/7 *D.G.*), *p.s.c.* (*local Col.* 4/7/58) 25/8/57

Oldman, H. R. D., *M.C.* (*late D.L.I.*) *p.s.c.* 3/9/57

Lee, L. H. (*late Greys*), *p.s.c.* 9/9/57

Bartholomew, H. J., *O.B.E.* (*late Border*), *p.s.c.* 14/9/57

Potter, W. R., *M.B.E.*, *T.D.* (*late Kings*), *p.s.c.* 14/9/57

Childs, J. T. (*late Greys*), *p.s.c.* 21/9/57

Hoare, J. G., *M.C.* (*late R. Tks.*), *p.s.c.* 26/9/57

Archer, G. F. H., *M.B.E.* (*late R.F.*), *p.s.c.* 1/10/57

Taylor, P. S., *M.C.* (*late* 17/21 *L.*), *p.s.c.* 8/10/57

Wilson, K. H. S. (*late R. Sussex*), *p.s.c.* 20/10/57

Warren, E. R. (*late R.A.*), *p.t.s.c.* 14/12/57

Grant, F., *T.D.* (*late R.A.*), *p.t.s.c.* 31/12/57

Wilson, E. N. (*late R. Tks.*), *p.t.s.c.* 31/12/57

Arengo-Jones, A. J. A., *M.B.E.* (*late Glosters*), *p.s.c.* 25/1/58
bt. lt.-col. 1/7/55

Morton-Clarke, J. C. M., *O.B.E.* (*late R. Berks*), *p.s.c.* 29/1/58

Beuttler, L. B. B., *O.B.E.* (*late D.W.R.*), *p.s.c.*, *n.s.* 29/1/58

Duke, D. H., *M.B.E.*, *M.C.* (*late P.W.O.*), *p.s.c.* 3/2/58

Morris, C. A. (*late Foresters*), *p.s.c.* 6/2/58

Ricketts, J. D., *D.S.O.* (*late Worc.R.*), *p.s.c.* 9/2/58

Cowley, J. N., *O.B.E.* (*late* 10 *H.*), *p.s.c.* (*local Col.* 16/2/58) 15/2/58

§Boden, P. A. D., *O.B.E.*, *M.C.* (*late R.B.*), *p.s.c.* 15/2/58
bt. lt.-col. 1/7/54

Carden, D. S. (*late R. Leicesters*), j.s.s.c., *p.s.c.* 16/2/58

Briggs, B. W., *M.C.* (*late R. Leicesters*) 17/2/58

Chattey, T. W., *O.B.E.* (*late Mx.*) *p.s.c.* 26/2/58

Archer, R. R., *M.C.* (*late Q.R.I.H.*), *p.s.c.* 27/2/58

Mountain, M. W., *O.B.E.* (*late Border*), j.s.s.c., *p.s.c.* 28/3/58

Gillies, H. S., *M.C.* (*late K.O.S.B.*), (*att'd S.A.S.*), *p.s.c.* 31/3/58

Steele-Perkins, M. L. (*late R.A.*), j.s.s.c., *p.s.c.* 11/4/58

Heskett, A. D., *M.B.E.* (*late R.A.*), *p.s.c.* 21/4/58

Shaw, A. P. F., *O.B.E.* (*late R.A.*), *p.s.c.*, G.† 21/4/58

Bannister, D. J. H., *M.B.E.*, *M.C.* (*late Devon Dorset*), *p.s.c.* 27/4/58

Carson, B. S. M. (*late R.H.F.*), *p.s.c.* 11/5/58

Dalton, B., *D.S.O.*, *O.B.E.* (*late R. Sussex*), *p.s.c.* 15/5/58

Gribbon N. St. G. (*late King's Own*), *p.s.c.*, *j.s.* 17/5/58

Hill, R. F. E. (*late* 1 *Green Jackets*), *p.s.c.* 26/5/58

Tomes, L. T., *O.B.E.* (*late R. Warwick*), *p.s.c.* (*T/Col.* 25/6/59) 29/5/58

Watt, W. G. (*late R.A.*), *p.s.c.* 30/5/58

Coates, *Sir* Frederick G. L., *Bt.* (*late R. Tks.*), *p.t.s.c.* 30/5/58

White, J. S. (*late K.O.S.B.*), *p.t.s.c.* 30/5/58

Penfold, R. B., *M.V.O.* (*late R.A.*), *p.s.c.*, *n.s.* 31/5/58
bt. lt.-col. 1/7/56

Wilson, H. G. W., *M.C.* (*late R.A.*) *p.s.c.* 2/6/58

Digitized by Google

(1)—*continued*

Lt.-Colonels—continued

Gregory, H. C., *M.C.*■, *T.D.* (*late* 3 *E. Anglian*), *p.s.c.* 2/6/58

Tilden-Smith, A. N. (*late R.A.*), G. 23/6/58

Fletcher, R. C. (*late R.A.*), *p.t.s.c.*, G.† 29/6/58

Peet, S. W., *M.C.*, *T.D.* (*late Queens*), *p.s.c.* 29/6/58

MacWilliam, M. E. MacG., *D.S.O.*■■, *M.C.*, *T.D.* (*late Queens*), *p.s.c.* 5/7/58

Rose, S. M., *M.B.E.* (*late R.F.*), *p.s.c.* 31/7/58

Comerford Green, K. G. (*late Wilts*), j.s.s.c., *p.s.c.* 31/8/58

Pett-Ridge, F., *M.B.E.* (*late R.A.*), G.† 1/9/58

Mossman, T. C. T. (*late R.Warwick*), *p.s.c.* 1/9/58

de Butts, F. M., *M.B.E.* (*late Som. L. I.*), j.s.s.c., *p.s.c.*, *f.s.* 4/9/58
bt. lt.-col. 1/7/57

Whittaker, T. F. (*late R.W.F.*) 5/9/58

Parkinson, A. T., *M.C.* (*late Green Howards*) 15/9/58

Mitchell, C. E. (*late R.A.*) 30/9/58

Penn, E. C. W. M., *M.C.* (*late Gren. Gds.*), *p.s.c.* 2/10/58

Ryle, I. N., *M.C.* (*late R. Tks.*), *p.s.c.* 2/10/58

Read, M. R., *M.C.* (*late R.W.K.*), *p.s.c.* 14/10/58

Steele, T. G. (*late L.F.*), *p.s.c.* 22/10/58

Ransford, J. K. (*late R.A.*), *p.s.c.* 30/10/58

Colbeck, D. F. T. (*late R.N.F.*), *p.s.c.* 31/10/58

Knapp, M. H. (*late K.D.G.*) 1/11/58

Wardleworth, E. D., *M.C.* (*late K.O.Y.L.I.*), *p.s.c.* 5/11/58

Ward, P. S., *O.B.E.* (*late R.N.F.*), *p.s.c.* 12/11/58

Sinclair, P. C. M. (*late R. Tks.*, *p.s.c.*, *n.s.* 14/11/58

Tempest, C. D. J. A. (*late* 3 *E. Anglian*), *p.t.s.c.* 14/11/58

Thomas, H. V. (*late Devon Dorset*), *p.s.c.* 14/11/58

Fraser, D. U., *M.B.E.* (*late Suffolk*), *f.s.* 14/11/58

Lucas, P. J. A., *M.C.* (*late R. Warwick*) 14/11/58

Waller, A. R., *M.B.E.*, *M.C.* (*late Mx.*), *p.s.c.* 14/11/58

Dewar, W. C. (*late Camerons*), *p.s.c.* 14/11/58

Osborn, M. R. C., *D.S.O.*, *O.B.E.* *M.C.* (*late P.W.O.*), j.s.s.c., *p.s.c.* 1/12/58
bt. lt.-col. 1/7/55

Higgins, F. H. G. (*late* 1 *Green Jackets*), *p.s.c.* 7/12/58

Warwick-Pengelly, J. H. (*late Cheshire*), *p.s.c.* 14/12/58

de Quincey, A. B. (*late Cheshire*), *p.t.s.c.* 15/12/58

Tipper, R. F. (*late Cheshire*), *p.t.s.c.* 16/12/58

Ross, J. S., *M.C.* (*late* 3 *E.Anglian*) 1/1/59

King, R. de L. (*late R. Sussex*), *p.s.c.* 6/1/59

Price, R. E. C. (*late S.W.B.*), *p.s.c.* 12/1/59

Critchley, C. B., *M.B.E.* (*late Cameronians*) 17/1/59

Close, A. G. (*late Gordons*) 21/1/59

Vernon, H. R. W., *M.B.E.* (*late K.R.R.C.*), *p.s.c.* 16/2/59

Flood, G. R., *M.C.* (*late Para.*), *p.s.c.* 19/2/59
bt. lt.-col. 1/7/57

Tayleur, B. C. L. (*late* 14/20 *H.*), *p.s.c.* 23/3/59

Coles, R. F., *M.B.E.* (*late Wilts.*), j.s.s.c., *p.s.c.* 1/4/59
bt. lt.-col. 1/7/57

Collis, R. W. (*late R.Ir.F.*), *p.s.c.* 2/4/59

Ottowell, T. R. M. (*late D.E.R.R.*), *p.s.c.* 3/4/59

Murray, I. H., *M.C.* (*late R.H.F.*) 5/4/59

Inness, J. B. (*late K.S.L.I.*) 7/4/59

White, J. F., *M.C.* (*late R. Warwick*), *p.s.c.* 8/4/59

Blair C., *M.C.*■ (*late Seaforth*), *p.s.c.* 12/4/59
bt. lt.-col. 1/7/57

Christie, I. M. (*late R.A.*), *p.s.c.* 14/4/59

Hitch, F. A. N., *O.B.E.*, *B.Sc.*, *A.M.I.E.E.* (*late R.A.*), *p.t.s.c.* 15/4/59

Martin, J. H. S. (*late D.E.R.R.*) 16/4/59

Weston-Simons, J. F., *M.C.* (*late Q.R.I.H.*), *p.s.c.* 1/6/59

Harrington, J. C. K., *M.C.* (*late L.F.*), *p.s.c.* 10/7/59

Mercer, A. E. E., *M.C.* (*late R.A.*), *p.s.c.* (*local Col.* 3/12/56) 14/7/59

Driver, L. P., *E.R.D.*, *B.Sc.*, *Ph.D.* (*late R.A.*), *p.t.s.c.*, x. 15/7/59

Coombes, F. W., *O.B.E.*, *M.C.* (*late R.A.*), j.s.s.c., *p.s.c.* 17/7/59

Manners, D. C. J. (*late R.W.K.*), *p.s.c.* 29/7/59
bt. lt.-col. 1/7/56

Spencer-Smith, J. M., *O.B.E.*, *M.C.* (*late W.G.*), j.s.s.c., *p.s.c.* 31/7/59
bt. lt.-col. 1/7/57

Coutts, F. H., *M.B.E.* (*late K.O.S.B.*), *p.s.c.* 21/9/59

Powell, R. H. A., *O.B.E.*, *M.C.* (*late R. Tks.*), *p.s.c.* 27/11/59

Davies, K. P., *B.A.* (*late R.A.*), *p.t.s.c.* 29/12/59

Bahin, R. J. G. T. (*late Devon Dorset*), *p.t.s.c.* 31/12/59

(79383) 2 B 3

Digitized by Google

(2)

STAFF QUARTER-MASTERS

Walker, R. R., *O.B.E.* (*Lt.-Col.* 12/2/51)	19/5/38
Cuff, A. St. G. (*Lt.-Col.* 8/8/56)	10/10/39
Nicholls, E. S., *M.B.E.* (*Lt.-Col.* 14/12/55)	12/4/41
Chadwick, E., *M.B.E.* (*Lt.-Col.* 2/1/56)	1/10/41
Sweeting, F. (*Lt.-Col.* 1/6/56)	3/3/42
Hale, P. (*Lt.-Col.* 27/1/56)	11/3/42
Flynn, J., *M.B.E.* (*Lt.Col.* 1/1/57)	22/3/43
Whittle, H. F. (*Lt.-Col.* 8/4/57)	25/10/45
Grist, R. F., *M.B.E.* (*Lt.-Col.* 1/9/58)	29/8/46
Sharp, S. W. J., *M.B.E.* (*Lt.-Col.* 17/6/58)	12/10/46
Ansell, A. J., *M.B.E.* (*Maj.* 4/11/50)	25/11/46
Jeffrey, J. (*Lt.-Col.* 17/3/59)	25/11/46
Thomas, W. G., *M.B.E.* (*Lt.-Col.* 31/1/59)	26/12/46
Hann, F. W. (*Lt.-Col.* 19/9/59)	27/9/47
Barlow, P. J., *M.B.E.* (*Lt.-Col.* 16/11/58)	27/11/47
Lacey, W. C., *O.B.E.* (*Lt.-Col.* 16/7/58)	27/11/47
Thorpe, A., *M.B.E.* (*Maj.* 11/10/53)	27/11/47
Roberts, R. M. (*Maj.* 6/9/58)	14/8/58
Case, H. S. R., *M.B.E.* (*Maj.* 26/10/52)	10/12/48
Crowley, C. H. J., *M.B.E.* (*Lt.-Col.* 5/12/59)	1/1/49
Bracken, S. E. (*Maj.* 15/10/52)	1/1/49
Pitt, R. D., *M.B.E.* (*Maj.* 22/7/54)	1/3/49
Badcock, R. F. J., *B.E.M.* (*Maj.* 29/9/52)	21/5/49
Price, G. P., *M.B.E.* (*Maj.* 29/4/52)	1/10/49
Russell, C. N., *M.B.E.* (*Maj.* 14/9/58)	14/11/49
Cresswell, C. G. (*Maj.* 1/4/54)	1/1/50
Jones, G., *M.B.E.* (*Maj.* 18/11/53)	1/1/50
Adams, R. A., *M.B.E.* (*Maj.* 4/9/52)	31/1/50
Fearns, R. N., *M.B.E.* (*Maj.* 26/3/53)	13/7/50
Jones, A. V. (*Maj.* 2/3/52)	25/5/51
Weston, C. W., *M.B.E.* (*Maj.* 10/9/54)	6/12/53
Robinson, J. F. (*Maj.* 24/9/56)	24/9/56
Emment, H., *M.B.E.* (*Lt.* 8/10/58)	8/10/58

Staff Directors of Music.

McBain, D., *O.B.E.*, *A.R.C.M.*, *p.s.m.* (*Maj.* 14/1/54) (*T*/*Lt.-Col.* 11/11/54)	11/8/47
Stunell G. H., *A.R.C.M.*, *p.s.m.* (*Capt.* 13/9/55)	20/1/54

(2x)

QUARTER-MASTERS

Richardson, E. M., *M.B.E.*, R.E. (*Lt.-Col.* 20/9/58)	12/9/46
Head, C. E., *M.B.E.*, R.E. (*Lt.-Col.* 1/7/59)	1/10/47
Glover, J. W., Q.R.I.H. (*Maj.* 16/7/53)	27/11/47
Redding, J. R., *M.B.E.*, R.A. (*Lt.-Col.* 23/9/59)	14/9/48
Warwood, W. J. C. H., R.A. (*Maj.* 5/2/59)	1/1/50
Slater, D. R., Stafford (*Capt.* 9/3/53)	28/1/50

Digitized by Google

(3)

EXTENDED SERVICE OFFICERS

Majors.

Tumber, C. F., *O.B.E.*, *T.D.*, R.A., *p.s.s.e.* (*local Lt.-Col.* 11/10/50) 24/8/39

Lohan, L. G., *M.B.E.*, *T.D.*, Mx., *p.s.c.* (*local Lt.-Col.* 15/9/58) 15/10/43

Himely, F. C. A., *T.D.*, Devon Dorset 19/5/44

Wood, N. H., *M.C.*, *T.D.*, R.A., *p.s.s.e.* 11/4/45

Moody, A. W., 3 E. Anglian 28/11/45

Horsford, E. B. O'B., *T.D.*, R.A. 16/1/46

Cook, A. B., *M.B.E.*, R.B., *p.s.c.* (*local Lt.-Col.* 15/9/48) 1/2/46

Molineux, L. P., R.A. (*T/Brig.* 30/4/55) 17/2/46

Rowbottom, K. G., D.L.I. (*T/Lt.-Col.* 30/3/56) 11/7/46

Wicks, H. G., *O.B.E.*, R.A. (*T/Lt.-Col.* 11/6/52) 9/7/47

Hedley, A. E., *M.B.E.*, *M.C.*, *T.D.*, R.N.F. 24/8/52

Wilson-Brown, S. A., *M.B.E.*, *M.C.*, R.A. 24/8/52

Pulley, H. J., *T.D.*, R.A. 24/8/52

Prothero, L. E., *T.D.*, R.A. 24/8/52

Barrett, R. N., *T.D.*, D.E.R.R. 25/8/52

Roberts, H. C., *E.R.D.*, R.A.C. 28/8/52

Trumper, J. M. S. W., *E.R.D.*, R.W.K. 1/9/52

Collett, R. G., *M.B.E.*, *T.D.*, S.W.B., *p.s.c.* 1/9/52

Staughton, A. H., *E.R.D.*, Stafford 1/9/52

Titmarsh, H. H., *T.D.*, 1 E. Anglian 2/9/52

Welford, C. D., *T.D.*, Glosters 2/9/52

Grant, D. A. C., *T.D.*, Gordons 2/9/52

Yearsley, L. M., *T.D.*, R.U.R., *p.s.s.e.* 3/9/52

Smith, A. G., R.A.S.C. 15/10/52

Collins, D. E., *T.D.*, R.A. 17/11/52

Fonseca, J. P., R.W.F. 27/11/52

de Mey, J. P. F. R., R.A. 23/12/52

Peasley, A. E., Mx. 30/12/52

Hickey, G. R., *T.D.*, Devon Dorset 9/2/53

Jordan, J., *M.B.E.*, *M.C.*, Devon Dorset, *p.s.c.* 10/2/53

Bywaters, J., *M.B.E.*, Mx. 11/2/53

Parker, T. R., 1 E. Anglian 9/3/53

Campbell, J. S., *M.B.E.*, A. & S. H. 9/3/53

Hamilton, I. K., R.A. 23/3/53

Hodding, G. W. P., *T.D.*, Mx. 1/4/53

Bennett, G. M., *E.R.D.*, Devon Dorset 29/4/53

Morris, J. W. T., *M.B.E.*, *T.D.*, R.A. 2/5/53

Carey, C. G. M., *T.D.*, R. Hamps. 1/6/53

Galwey, J. R., *M.B.E.*, R. Innisks. 22/6/53

***Majors*—contd.**

Davidson, P. G., Stafford 4/7/53

Dewdney, C. R., *M.B.E.*, Worc. R. 4/7/53

Leonard-Morgan, W. J., *T.D.*, R. Warwick 25/7/53

Eve, J. V., R.A. 11/8/53

Anderson, J. B., R.A. (*T/Lt.-Col.* 16/4/56) 24/8/53

Ward, S. H., *M.B.E.*, *T.D.*, K.S.L.I. 4/9/53

Theys, S. P., R. Sussex 14/9/53

Bartet, R. E., R.A. 18/10/53

Dawes, L. E., R.A. 19/10/53

Taylor, R. G. L., R. Hamps. 19/10/53

Sedgwick, H., Y. & L. 26/10/53

Hill, E. C., 3 E. Anglian 2/11/53

Roberts, F., R.A. (159512), 10/11/53

Florence, C., R. Tks. 20/11/53

Botto, L. R., R.A. 30/11/53

Pinchin, T., *T.D.*, R.A. (*T/Lt.-Col.* 7/6/56) 30/11/53

Machin, A. C., R.H.F. 1/12/53

Clark, R. S., *M.B.E.*, R.A.S.C. 1/12/53

Chandler, S. A., 3 E. Anglian 21/12/53

Pearson, T., *M.B.E.*, K.O.S.B. 21/12/53

Stewart, D. C., Loyals 22/12/53

Woodcock, D. H., *M.B.E.*, R.A.S.C., *p.s.c.* 22/12/53

Moule, J. E., R.A. (*T/Lt.-Col.* 10/1/55) 28/12/53

Aspinall, C., Int. Corps. 4/1/54

Bartlett, A. A., R.A.S.C. 8/1/54

Stubbs, T. W., Foresters 15/2/54

Shergold, G. J., R.A. (*T/Lt.-Col.* 5/8/59) 16/2/54

Garner, R. W., K.R.R.C. 20/2/54

Haselwood-Smith, E. J., R.A. 22/2/54

Maclaren, R. S., B.W. 1/3/54

Harvey, D. C. B., R.A. 1/3/54

Williams, P., Stafford 1/3/54

Smith, J. H., *M.B.E.*, A. & S.H. 1/3/54

Semple, A. M. S., Seaforth 11/3/54

Johnstone, W. H., R.A. 15/3/54

Stevenson, E., R.A. 20/3/54

Cosgrove, J. O'C., *M.B.E.*, Queens Surreys 30/3/54

Ramsden, B. R., R.A. 25/4/54

Tolmie, L., P.W.O. 30/4/54

Cooper, H. L., *D.C.M.*, R.A. 1/5/54

Forsythe, R. W., *M.B.E.*, R.A.S.C. 7/5/54

Searle, A. F., S.C.L.I. 8/5/54

Christian, R. F., *T.D.*, Foresters 8/5/54

Hammond, A. D., R.A., *p.s.c.* 10/5/54

Hogg, D. O., *O.B.E.*, R. Warwick 17/5/54

Digitized by Google

(3)—*continued*

Extended Service Officers—continued

Majors—contd.

Skelton, L. J., R.A.	17/5/54
Kann, D. N., *O.B.E.*, R.A.S.C., *p.s.c.* (*local Lt.-Col.* 3/7/58)	24/5/54
Buckingham, D. G., 1 E. Anglian	4/6/54
Miller, V. F., R.A.	14/6/54
Larkin, H. B., R.E.M.E.	21/6/54
Mathewson, R. J., R.A.C. (*T/Lt.-Col.* 11/11/53)	28/6/54
Matthewson, J. D., R.U.R.	28/6/54
Phillips, M. W. C., 3 E. Anglian	1/7/54
Tressillian, H., R. Tks.	10/7/54
Gorton, A. P., R.A.	2/8/54
Wade, W. H., Y. & L.	2/8/54
Bate, F. J., Worc. R.	9/8/54
Blakely, W. S., Y. & L.	15/8/54
Beaver, L. G., R.A.C.	19/8/54
Stevens, R. J., R. Hamps.	21/8/54
Mulligan, A., R. Tks.	25/8/54
Knight, E. G., 3 E. Anglian	6/9/54
Greenland, D. W. H., R.W.F.	18/9/54
Jukes, T. C. M., R.A.	23/9/54
Leaver, H. V., Foresters	11/10/54
Croft, F. C., R.A.	13/10/54
Muirhead, K. E., *T.D.*, Gordons	20/10/54
Barrett, J., Cameronians (*T/Lt.-Col.*	21/11/56)
	23/10/54
Bitton, L. E., R.A.	21/11/54
Collins, B. J. S., R.A. (*T/Lt.-Col.* 20/1/48)	27/11/54
Underwood, R. C., R.E. (*T/Lt.-Col.*	27/10/54)
	18/12/54
Bell, J., A. & S.H.	22/12/54
Walker, C. T., R.A.	23/12/54
Sheppard, E. D., *M.B.E.*, R.A., *p.s.c.*	6/1/55
Blake, H. A. G., Queens Surreys	17/2/55
Harrison, H., *M.M.*, R.A.	21/3/55
Marriott, J. D., R.A.	29/6/55
Elliott, N., Buffs	21/8/55
Fennell, D. L., Queens Surreys	26/8/55
Lack, S., *M.B.E.*, R.A.	12/9/55
Walker, R., R.A.	12/9/55
Peaker, H. E., R.A.	22/9/55
Peake, E. A., 1 Green Jackets	5/11/55
Bennett, E. C., R.A.	1/12/55
Harris, S. F., Queens Surreys	27/12/55
Polkinghorne, J. H. V., R.A.	9/1/56
Chestney, H. I., *M.B.E.*, R.A.C.	11/1/56

Majors—contd.

Davies, M. A. W., *M.B.E.*, *M.C.*, Northamptons	14/1/56
Andrews, L. E., *M.B.E.*, R.E.	20/1/56
Coates, D., Queens Surreys	21/1/56
Powell, K. W., 1 E. Anglian (*att'd Para.*)	6/3/56
Elrick, C. D., *M.B.E.*, B.W.	24/3/56
Morgan, W. R., K.S.L.I.	27/3/56
Rome, C. E., *M.B.E.*, Mx., *p.s.c.*	2/4/56
Oldham, J. R., R.A.	23/4/56
Jones, D. F., Glosters.	8/5/56
Ellisdon, E. L., Mx.	18/5/56
Green, P. E., 1 E. Anglian	12/6/56
Jenkins, K. S., R.Hamps.	19/6/56
Langford, L., R.U.R.	17/7/56
Roberts, I. G., Welch	24/7/56
Andrew, M. G., Devon Dorset	24/7/56
D'Alcorn, H. G., R.A.O.C.	30/7/56
Wall, W. H. P., R. Leicesters	7/8/56
Lambert, C. J., 1 Green Jackets	7/8/56
Rousell, W., Stafford	21/8/56
Roberts, F., R.A. (*255998*)	17/11/56
Provo, C. D. A., *M.B.E.*, Gordons	4/12/56
Ferguson, H. G., *M.C.*, R.N.F.	4/12/56
Ruffle, F. E. K., Green Howards	1/1/57
Keates, H. A. G., R.A.S.C.	9/1/57
Lovering, A. W., R.A. (*T/Lt.-Col.* 28/6/58)	22/1/57
Billett, E. A., Queens Surreys	3/3/57
MacDonald, J. F. S., R.E.	13/4/57
Pullée, D. W., R.A.	26/6/57
Davies, J., *M.B.E.*, *M.M.*, Queens Surreys	2/7/57
Dodman, F. E., R.A.C.	30/7/57
Nicholls, R. H., R.F.	18/8/57
Hughes, G., R.A.	1/10/57
Digby, W. A., R.F.	17/11/57
Brown, H. E., R.A.S.C.	14/12/57
Castner, P. G., *M.B.E.*, R. Sigs. (*T/Lt.-Col.*.	24/10/59
	21/1/58
Babbington, F. T., R.A.	23/2/58
Griffin, J. T. W., *M.B.E.*, R.A.	22/4/58
Wilkinson, G. M., R.A.S.C.	26/5/58
Maitland, J., R.H.F.	29/8/58
Calder, G. T., R.P.C.	7/10/58
Lunn, C. A., Welch	7/1/59
Collett, E., R.A. (*local lt.-col.* 8/10/59)	9/2/59
Peachey, R. W., R.A.	6/5/59

Digitized by Google

(3)—*continued*

Extended Service Officers—continued

Captains.

Winton, R. D., R.A. 8/7/42

Waring, W. J., D.L.I. 3/3/44

Chilton, G. A., 3 E. Anglian 6/10/45

O'Brien, J. W., R.U.R. 27/12/45

Lenygon, F. N., R.A. (*T/Maj.* 1/5/56) 17/3/46

Hartrey, N. K., Gordons (*T/Maj.* 28/12/46) 28/12/46

Henham-Barrow, T. F., R.E. (*T/Maj.* 1/5/47) 1/5/47

Millbourn, A. W., 3 E. Anglian 6/12/47

Burton, W. F. R., Devon Dorset 31/1/48

Judge, A. D., R.A. (*T/Maj.* 9/11/54) 19/2/48

Norris, E. L., R.A. (*local Maj.* 27/8/58) 28/9/48

Hardcastle, S., R.A. (*T/Maj.* 6/10/57) 5/11/48

Wright, W. C. A., R.A. 15/1/49

Cuff, B. W., R.A.C. 8/6/49

Danks, J. V., 3 E. Anglian (*T/Maj.* 28/11/56) 17/7/49

Banks, J. W., L.F. 15/8/49

Orr, J. M., R.A. (*T/Maj.* 29/5/55) 28/8/49

Vincett, S. C., R.A. (*T/Maj.* 16/4/57) 26/10/49

Ramsay, J., B.W. (*T/Maj.* 14/7/58) 20/11/49

Livingstone, J., Camerons (*T/Maj.* 15/2/56) 20/11/49

Pollock, T. A. E., R.Ir.F. (*T/Maj.* 28/11/58) 27/11/49

Fakley, J. F., Buffs. 1/12/49

Fricke, L. W., R. Innisks. 3/12/49

Fisher, R. D., R.F. 6/1/50

Goose, F. D., R.A. (*T/Maj.* 14/1/59) 23/1/50

Mills, G. A., Devon Dorset (*T/Maj.* 26/12/58) 8/2/50

Jones, H. A. G., R.A. 11/2/50

Luce, G. R., R.A.S.C. (*T/Maj.* 1/11/47) 9/3/50

Watson, W. R., R.A.C. 12/3/50

Ferris, G. J., Devon Dorset 18/3/50

Amlot, F., Stafford 28/4/50

Fitzpatrick, J. N., R.W.K. 16/5/50

Davies, N. H., S.W.B. 28/7/50

Hastie, M. C., H.L.I. 29/7/50

Captains—contd

Plain, J. J., *M.B.E.*, R.A.C. 13/8/50

Temple, G. P., R. Lincolns 2/9/50

Lynex-Hopkins, A., R.A. (*T/Maj.* 1/9/57) 17/10/50

Drake, K. V., P.W.O. 11/12/50

Ingram, J., Kings 23/12/50

Bolton, P. H., Seaforth 27/12/50

Boreham, J. H., R.P.C. 8/2/51

Buckley, D., Stafford (*T/Maj.* 6/7/57) 23/2/51

Almonds, J. E., *M.M.*, Glosters (*T/Maj.* 20/2/56) 12/3/51

Bennett, J. P., 1 Green Jackets (*T/Maj.* 23/3/59) 21/3/51

Williams, W. T., R.P.C. 7/4/51

Brown, G. A., R.A.C. 22/4/51

Brown, V. F. G., R.A.C. (*T/Maj.* 31/10/52) 17/6/51

Petts, J. W., Welch 30/7/51

Tanner, G. A. J., Devon Dorset 3/9/51

Napier, F. S., R. Innisks. (*T/Maj.* 20/2/59) 23/9/51

Lewis, H., R.A.C. 29/9/51

Fernie, W. F., R.A.S.C. 2/11/51

Blyth, J., R.H.F. (*T/Maj.* 2/4/59) 9/2/52

Jupp, C. W. R., R.Ir.F. 6/5/52

Austin, J. S., R.E. (*T/Maj.* 11/5/59) 26/8/52

Ayrton, H., *M.B.E.*, K.R.R.C. (*T/Maj.* 1/2/57) 12/1/53

Bailey, E. B., R. Lincolns 8/4/53

Rhodes, F. W., R.A. 4/7/53

Mapleson, L. W., R.A. (*T/Maj.* 5/6/59) 12/8/53

Holmes, W., P.W.O. (*T/Maj.* 12/10/58) 18/8/53

Wilkins, R. W., D.E.R.R. 10/9/53

Reed, J. D. D., R.A. 8/12/53

Lee, H. K., L.F. 18/1/54

Kempe, D. R. S., R.A. 9/4/54

Urquhart, R. L., K.O.S.B. (*T/Maj.* 3/7/55) 25/12/54

Rogers, C. F., R.Ir.F. 2/7/55

Ash, W. L., *M.B.E.*, R.A.S.C. (*T/Maj.* 2/5/54) 6/7/55

Steggles, A. R., *M.C.*, R.A. (*T/Maj.* 23/6/58) 17/8/55

Hargreaves, D. W., Green Howards 28/9/55

Quarter-Master.

Hardwidge, H. J., 3 E. Anglian 20/12/44

maj. 20/12/56

Digitized by Google

(4)

SHORT SERVICE OFFICERS

Majors.

Jerrard-Tull, R.E., R.A.	6/8/51
Dillon, B. G., Devon Dorset	9/3/53
Bartlett, H. G., R.P.C.	2/9/53
Withers, F. C., *M.B.E.*, R.P.C.	11/2/54
Groundsell, L. D., Northamptons	8/8/54
Ash, J., R.A.	16/9/54
Simpkin, H. M. Foresters	11/7/55
Prowse, R., S.C.L.I.	28/2/56
Whiting, R. L., R.A.	12/3/56
Marsh, H. W., R.W.K.	24/4/56
Moffat, K. H., 1 Green Jackets	1/5/56
Rork, G., *M.B.E.*, *M.C.*, S.C.L.I.	25/7/56
Dunlop, W., R.H.F.	6/2/57
Brummell, H., *M.B.E.*, R. Hamps.	16/5/57
Sanders, W. T., R. Sussex	4/8/57
Giles, G., A. & S.H. (*Seconded to O.T.C.*)	13/11/57
Criddle, C. W., S.C.L.I.	6/4/58
Martin, J. N., R.A.S.C.	25/4/58
Haig, O. P., 1 Green Jackets	18/2/59
Colvin, L. H. B., *M.C.*, R. Lincolns	19/9/59

Captains.

Stafford, E. S., R.A.O.C.	2/8/49
Fuller, P. F., Loyals	31/8/50
Plunkett, J. McA., *T.D.*, K.S.L.I., *p.s.c.*	9/10/50
Seekings, P. C., 1 E. Anglian	20/1/52
De Cent, D. C., *O.B.E.*, R.A. (*T/Maj.* 3/3/57) (*local Lt.-Col.* 30/4/57)	28/2/52
Duckworth, J. G., R.A. (*T/Maj.* 2/11/59)	11/4/52
Young, E. J. A., R.A.O.C.	20/5/52
Baxter, W., R.A.S.C.	6/8/52
Wharton, S., R.E.M.E. (*T/Maj.* 27/11/57)	3/12/52
Parker, G. H. J., R.F.	21/12/52
Davies, J. L. E., R.A.S.C.	18/1/53
Monson, G. J. C. H., R.E.M.E.	8/6/53
Tucker, H. S., Devon Dorset	24/9/53
Johnson, C. A., R.E.M.E.	4/12/53
Bell, E. A., *M.B.E.*, L.F.	29/12/53
Morgan, E., *D.C.M.*, Kings Own Border	23/3/54
Saville, R. H., L.F.	27/5/54
Potter, A. F., R.A.	21/8/54
MacHardy, W., Gordons	1/12/54
Kitwood, L., Y. & L.	29/12/54
Harrison, J. P., R.E.M.E.	16/1/56
Harries, B. R., B.W.	16/12/58
Jago, K. D., R.E.	19/9/59

Lieutenant.

Thompson, J. L., R.P.C.	6/6/55

District Officers.

Walton, E. A., R.A.	*capt.*	17/7/53 18/5/56
Ridley, G. R., R.A.	*capt.*	20/7/53 13/6/54
Payne, E. C., R.A.	*capt.*	13/10/54 4/4/57
Arscott, H. G. A., R.A.	*capt.*	10/11/54 13/3/56

Quarter-Masters.

Atkinson, M. D., R.A.	*maj.*	3/3/44 11/5/55
Shaw, N., R.A.	*maj.*	12/4/44 4/1/55
Gallagher, M. E. C., S.C.L.I.	*maj.*	18/5/44 7/10/53
Braybrooke, A. F. C., R.A.O.C.	*maj.*	19/1/45 19/1/58
Cousil, J., *M.B.E.*, R.A.	*maj.*	17/2/45 2/3/56
Robertson, W. J., *M.B.E.*, R. Sigs.	*maj.*	27/4/45 31/1/56
Brett, A. W., R.A.C.	*maj.*	1/5/45 24/8/57
McKenna, J., R.A.	*maj.*	21/7/45 1/3/53
Cole, E. A., R.A.	*maj.*	11/8/45 11/8/54
Paine, D., R.A.	*maj.*	18/8/45 19/12/56
Coles, A. R. S., *M.B.E.*, R.A.C.	*maj.*	19/8/45 22/8/52
Bills, T., R.A.	*maj.*	29/8/45 9/7/57
Clark, A. G. E. D., Foresters	*maj.*	12/9/45 26/10/53
Jackson, A. H., R.A.	*maj.*	23/9/45 23/9/57

Digitized by Google

(4)—*continued*

Short Service Officers—*continued*

Quarter-Masters—contd.

Porter, R. T., R.A.		28/9/45
	maj.	25/11/55
Hall, F. W., R.A.C.		28/9/45
	maj.	7/12/52
Armiger, B. W., R.A.		28/9/45
	maj.	4/3/57
Jordan, C. E., *M.B.E.*, R.A.		1/10/45
	maj.	22/3/57
Sanders, A., R.A.		2/10/45
	maj.	20/10/54
Stone, J. H., Buffs		5/10/45
	maj.	20/5/55
Chadwick, G. A., R.A.		6/10/45
	maj.	6/10/57
Owen, R. A., R.A.		8/10/45
	maj.	8/10/54
Roberts, G., R.W.F.		17/10/45
	maj.	17/10/57
Thomas, E. C., R.A. (*att'd S.A.S.*)		28/10/45
	maj.	17/11/56
Magee, F. K., R.U.R.		17/11/45
	maj.	10/11/56
Spillane, E., R.B.		19/11/45
	maj.	17/10/56
Greenway, F. R., R.A.		15/2/46
	maj.	4/10/52
Mellor, G., R.A.		8/4/46
	maj.	8/4/55
Townsend, J., R.A.		19/5/46
	maj.	6/3/55
Burnett, H. I., *M.B.E.*, Mx.		25/5/46
	maj.	25/5/58
Garlick, A. W., *M.B.E.*, R. Hamps.		4/6/46
	maj.	15/5/53
Hay, W. J., R.A.		11/7/46
	maj.	4/1/54
Smith, D., R.A.		24/8/46
	maj.	24/8/55
Dale, A., R. Sigs.		30/11/46
	maj.	4/5/55

Quarter-Masters—contd.

Pavey, O. F., R.A.		15/1/47
	maj.	18/7/59
Worboys, G. A. V., R.B.		9/2/47
	maj.	9/2/59
Meehan, J. E., R.A.C.		19/9/48
	maj.	20/9/54
Fender, D. J. E., R.W.F.		10/1/49
	maj.	10/1/55
Bowie, J. G., R. Sigs.		23/5/49
	maj.	30/3/58
Brown, H. M., R.A.C.		14/7/49
	maj.	9/8/55
Sumner, H. J., R. Sigs.		25/7/49
	maj.	24/8/55
Deegan, M., R. Sigs.		8/2/50
	maj.	1/10/59
Bloxham, C. W., R.A.C.		3/1/51
	capt.	1/4/54
Gallagher, J., R.A.		1/7/51
	maj.	14/3/52
Nunn, J. A. G., R.A.C.		1/2/52
	capt.	24/2/54
Grist, A. J., Int. Corps.		6/7/53
	capt.	23/3/57
Dent, F. J., Loyals		4/9/53
	capt.	6/8/56
Pask, F. H., R.A.		8/10/53
	capt.	15/5/56
Hewitt, G. R., R.A.		1/12/55
	capt.	16/8/57
Morgan, W. A., R.A.S.C.		16/4/57
	capt.	20/8/58

Electrical Mechanical Assistant Engineer.

Lax, J. T., R.E.M.E.		20/8/56
	capt.	19/8/58

Ordnance Executive Officers.

Willoughby, E. G., R.A.O.C.	*capt.*	22/1/56
Corr, J. E., R.A.O.C.	*capt.*	3/10/56
Binns, A. W., R.A.O.C.	*capt.*	8/3/57

Google

ARMY LEGAL SERVICES STAFF LIST

The Figure of Justice superimposed upon the Globe surmounted by the Royal Crest. Behind the Globe, Crossed Swords with blades uppermost on a black ground within a circle inscribed "Army Legal Services". On a Scroll below "*Justitia in Armis.*"

Brigadier.

Halse, R. C., *C.B.E.*, *M.A.*	11/8/55 7/12/36

Colonels.

Barratt, G., *O.B.E.*	20/2/50 12/6/48
Hamilton, J. C., *LL.B.*, *T.D.*	9/9/54 12/6/48
Campbell, A. H. K.	11/8/55 12/6/48

Lt.-Colonels.

Whiteley, G. A., *O.B.E.*, *M.A.*	8/3/49 12/6/48
Gulliver, R. F. L., *B.A.*	20/2/50 12/6/48
McCulloch, G. K., *O.B.E.*	1/2/52 12/6/48
Owen, H., *B.A.*	9/9/54 12/6/48
Cumberlege, J. G., *O.B.E.*, *T.D.*	31/3/55 12/6/48
Knight, C. P. B., *M.B.E.*, *M.A.*	11/8/55 13/9/50
Marshall, R. S., *T.D.*	12/10/55 12/6/48
Bonnella, F. G., *B.A.*	16/11/56 13/9/50
Lipson, L. D.	9/8/58 13/9/50

Majors

Robertson, J. C. (*T/Lt.-Col.* 8/11/58)	27/1/51 1/2/51
Symons, K. T., *LL.B.* (*T/Lt.-Col.* 9/12/55)	24/1/52 13/9/50
Cleaver, H. W. E., *M.A.* (*T/Lt.-Col.* 11/8/58)	6/2/53 13/9/50
Smith, S. J. (*T/Lt.-Col.* 2/10/55)	27/3/53 13/9/50
Butterworth, F. C.	18/7/54 13/9/50
Anderson, R. J. B., *M.A.*	14/10/54 13/9/50
Caufield, C. A. B., *M.A.*, *LL.B.*	4/7/56 13/9/50
Odell, B. A.	27/3/57 27/3/50
McIlvenna, J. A., *LL.B.*	11/4/57 11/4/50
Appleby, D. S., *M.C.*, *T.D.*	8/6/57 13/9/50
Haswell, A. J. D., *M.A.*	8/4/59 8/4/52

Captains.

Hughes-Morgan, D. J., *M.B.E.* (*T/Maj.* 25/7/55)	1/3/55 15/2/48
Cheeseman, J. W. (*T/Maj.* 25/7/55)	27/4/55
Weston, G. L., *D.S.C.*, *B.A.* (*T/Maj.* 14/8/56)	30/5/56 10/10/55
Brayden, D. W. H., *M.A.* (*T/Maj.* 5/8/58)	30/5/56 12/9/55
Parry, R. W., *LL.B.* (*T/Maj.* 1/1/58)	30/5/56 12/9/55
Smyth, J. C. F., *B.A.*, *LL.B.* (*T/Maj.* 20/12/57)	6/3/57 31/10/55
Overbury, H. C. B. (*T/Maj.* 3/3/58)	6/3/57 19/9/55
Bowman, J. F. (*T/Maj.* 4/6/58)	28/9/57 7/8/56
Long, J. M., *M.A.* (*T/Maj.* 4/6/58)	28/9/57 19/11/56
Boyle, D. A., *LL.B.* (*T/Maj.* 4/6/58)	28/9/57 17/8/56
Putt, P. E. (*T/Maj.* 16/9/58)	28/9/57 15/10/56
Canham, B. J., *B.A.*, *LL.B.* (*T/Maj.* 1/5/58)	28/9/57 28/3/56
Paterson, A. J. H., *M.A.*, *LL.B.* (*T/Maj.* 29/8/58)	4/12/57 31/8/56
Pitts, A. P. (*T/Maj.* 25/9/59)	2/8/58 10/2/58
Jonas, D. A.	2/8/58 24/1/58
Riley, A. C.	2/8/58 1/11/57

Regular Army Short Service Officers

Captains.

Hall, J. V. C.	20/1/52 19/9/55
Lennon, A. A. (*T/Maj.* 20/2/56)	1/6/54
Jones, F. T. M. (*T/Maj.* 30/7/56)	13/6/55
Fugard, M. T.	1/1/58
Lindop, D.	11/8/58
Cox, G. L.	6/9/58
Lewis, R. S.	21/2/59
Davies, A. C.	10/10/59
Blood, J. B. C.	7/11/59

Extended Service Officer.

Captain.

Judge, R. M.	28/2/50 25/2/56

Where two dates are shown, the second is date of joining A.L.S.

Digitized by Google

øSPECIAL LIST (ex-INDIAN ARMY) BRITISH ARMY

Field-Marshals.

Auchinleck, *Sir* Claude J. E., *G.C.B., G.C.I.E., C.S.I., D.S.O., O.B.E.* (*Col. 1st Punjab R.*) (*Col. Indian Grenadiers*) *i.d.c., p.s.c.* 1/6/46

Slim, *Sir* William J., *K.G., G.C.B., G.C.M.G., G.C.V.O., G.B.E., D.S.O., M.C., i.d.c., p.s.c.* 4/1/49

Retired Officers Re-employed

Colonel.

Rodham, C. H. B., *C.B.E., D.S.O.*ø, *M.C.* (*T/Brig.* 16/2/45) 20/10/47

Major.

Ledlie, F. B., *O.B.E.* 11/11/46

Emergency Officer

Assistant Commissary
(*with rank of Lieutenant*)

Dearlove, W. J. C. (*T/Maj.* 13/6/52) 23/6/42

TERRITORIAL ARMY, GENERAL LIST

SECTION A

Lt.-Colonels.

Moyes, D. S., *O.B.E., T.D.* (*Seconded to O.T.C.*) 1/4/48

Harper, R. St. G. T. (*Seconded to O.T.C.*) 29/12/53

Williamson, E., *T.D.* (*Seconded to O.T.C.*) 24/9/54

Majors.

Sandford, K. S., *T.D.* 3/9/36

Davis, N. F. 26/7/56

Bamber, J. P., *T.D.* (*Seconded to O.T.C.*) 15/1/57

Captains.

Allan, E. J., *T.D.* (*Seconded to O.T.C.*) 1/1/46

Gordon, W. (*Res. of Off.*) 1/1/51

Borwick, G. L., *T.D.* (*Seconded to O.T.C.*) 6/11/52

Rust, F. 8/3/54

Phillips, R. N. 9/3/55

Veasey, R. L. M. (*Seconded to O.T.C.*) 18/11/55

Hume, R. W. 14/6/56

Lieutenants.

Thomas, P. R. 14/5/59

Sadler, A. J. 8/11/59

Innes, M. A. 14/12/59

Williams, A. R. T. 10/1/60

St. Martin, M. O. 24/1/60

National Service Officers

Lieutenants.

Esser, R. C. 23/2/58

MacKendrick, K. A. 10/4/58

McIntyre, I. A. 22/11/59

ø *See* notices in column ii.

Digitized by Google

TERRITORIAL ARMY GENERAL LIST

SECTION B

COMBINED CADET FORCE

Captain-General.

THE QUEEN.

ø Before an officer's name indicates that he is in Section B I of the General List Territorial Army and liable to recall to the Army in an emergency by virtue of his holding another commission. With the exception of released Emergency Commissioned Officers, all such officers belong to the R.A.R.O. or the T.A.R.O.

‡ Before an officer's name indicates that he is in Section B II of the General List Territorial Army.

ABERDEEN GRAMMAR SCHOOL

Lieutenant.

‡Galloway, I. C. R. 1/5/59

ABINGDON SCHOOL

Lieutenants.

øParker, S. C., *T.D.* (*A/Maj.* 11/4/51) 31/7/46

øMoore, C. E. T., *T.D.* (*A/Capt.* 1/4/48) 18/9/46

‡Holloway, K. M. D. (*A/Capt.* 5/10/55) 12/10/50

øMontague, B. J. 29/7/58

‡Sawbridge, E. H. F. 29/3/59

ADAMS GRAMMAR SCHOOL (*Newport*)

Lieutenants.

øHumphrys, J. L. 29/10/53

øHarding, A. W. (*A/Capt.* 1/11/54) 1/11/54

‡Cavenagh, R. Q. 17/7/57

øSide, R. H. 7/5/58

ALDENHAM SCHOOL

Lieutenants.

øFletcher, G. A. E. A. (*A/Capt.* 7/9/46) 7/9/46

‡Crawshaw, G. T. (*A/Maj.* 1/8/51) 18/7/47

øPalmer, M. D. 31/3/59

2nd Lieutenant.

øBarnard, K. A. 30/9/56

ALLEYN'S SCHOOL

Lieutenants.

‡Logan, J. (*A/Capt.* 1/4/48) 9/9/45

øBarker, R. R. S. (*A/Capt.* 1/4/48) 14/11/47

‡Shackleton, L. A. R., *T.D.* (*A/Lt.-Col.* 1/1/51) 1/4/48

‡Spring, K. A. (*A/Maj.* 22/6/55) 17/11/48

øRogers, J. G. (*A/Capt.* 1/1/56) 14/6/54

øHenry, J. W. 20/7/54

øMorton, D. J. (*A/Capt.* 1/9/59) 8/10/56

‡Evans, T. E. 7/3/58

‡Randall, E. F. 14/6/59

2nd Lieutenant.

‡Smith, W. E. M. 30/10/59

ALLHALLOWS SCHOOL

Lieutenants.

‡Yool, H. 4/10/50

øHarrison, C. L. (*A/Maj.* 1/9/52) 13/10/50

øPreston, A. W. (*A/Capt.* 22/9/53) 20/10/50

‡Barr, L. J. T. (*A/Maj.* 2/9/59) 25/9/52

AMPLEFORTH COLLEGE

Captain.

‡Utley, R. P. H., *O.B.E.*, *T.D.* (*A/Lt.-Col.* 1/4/48) 28/12/36

Lieutenants.

‡Boyan, J. F., *T.D.* (*A/Maj.* 1/4/48) 22/11/37

‡Haigh, A. N., *T.D.* (*A/Capt.* 1/12/53) 16/7/48

‡Trafford, P. H. (*A/Capt.* 1/4/57) 1/7/55

‡Gilman, R. C. (*A/Capt.* 1/4/57) 1/3/56

‡Hughes, M. D. de P. (*A/Capt.* 1/4/57) 1/11/56

‡Everest, M. R. 1/11/57

ARDINGLY COLLEGE

Captain.

øCree, A., *E.R.D.* (*A/Maj.* 2/5/49) 21/9/45

Lieutenants.

‡Herring, H. H. (*A/Maj.* 26/8/51) 1/8/43

Craig, J. E. (*A/Capt.* 1/5/58) 27/2/52

ARNOLD SCHOOL (*Blackpool*)

Lieutenants.

øHowarth, W., *M.B.E.* (*A/Maj.* 19/8/52) 12/7/46

øEllis, E. C., *T.D.* 1/4/48

‡Liston, F. C. 15/7/49

øJones, E. 1/11/51

øSuffolk, J. C. (*A/Capt.* 1/9/58) 30/10/53

‡Entwistle, W. 1/6/56

AUDENSHAW GRAMMAR SCHOOL

BADINGHAM COLLEGE

Lieutenants.

‡Travers, R. 1/8/51

‡Wilkie, C. R. (*A/Capt.* 5/4/54) 4/4/54

‡Horne, A. A. 5/2/58

2nd Lieutenant.

‡Saxon, J. M. 7/11/57

BANCROFT'S SCHOOL

Lieutenant.

‡Kershaw, J., *E.R.D.* (*A/Maj.* 1/9/59) 1/8/57

2nd Lieutenant.

‡Bryan, D. B. 1/10/58

BARNARD CASTLE SCHOOL

Lieutenants.

øRowell, A. M. (*A/Capt.* 1/10/55) 30/4/53

‡Fenton, D. D. V. 24/4/56

‡Crook, E. W. (*A/Capt.* 1/10/58) 4/10/57

øNaylor, G. W. 29/12/58

BATLEY GRAMMAR SCHOOL

Lieutenants.

‡Lester, D. N. R. (*A/Capt.* 1/9/57) 18/3/53

‡Chapman, A. 12/11/56

BATTERSEA GRAMMAR SCHOOL

Lieutenants.

‡Cramp, H. J. 31/8/55

øJohn, T. R. (*A/Capt.* 2/4/56) 31/8/55

øPack, G. R. (*A/Capt.* 8/9/52) 31/8/55

2nd Lieutenant.

‡Gowlland, P. A. 18/12/57

BEAMINSTER GRAMMAR SCHOOL

Lieutenant.

‡Fox, F. R. (*A/Capt.* 1/12/52) 18/9/50

2nd Lieutenant.

‡Cummins, G. L. 31/12/57

BEAUMONT COLLEGE

Lieutenants.

øRoddy, P. M. (*A/Maj.* 9/8/53) 19/6/51

‡Kelly, T. R. (*A/Capt.* 10/8/53) 4/12/52

Digitized by Google

BEC SCHOOL

Lieutenants.

‡Hooper, J. H. 15/10/45
‡McDowell, D. J. 14/7/53
ø Wells, S. F. 8/8/53
ø Mulhern, T. J. 4/10/56
ø Groom, M. F. 4/6/57

BEDFORD SCHOOL

Captain.

‡Bourne, P. K., *T.D.* (*A/Lt.-Col.* 25/7/59) 21/9/44

Lieutenants.

ø Fletcher, F. M. (*A/Maj.* 25/7/59) 20/10/50
‡Carlyle, R. H. F. (*A/Capt.* 20/9/58) 7/12/54
‡Davidson, J. H. (*A/Capt.* 1/5/58) 11/12/54
ø Stevens, J. L. (*A/Capt.* 1/9/59) 21/11/55
ø Allison, M. G. 6/7/59
‡McKendrick, H. F. 19/11/59

2nd Lieutenant.

‡Marchant, J. P. 25/9/59

BEDFORD MODERN SCHOOL

Lieutenants.

‡Greenwood, J. H., *T.D.* (*A/Maj.* 17/9/53) 1/10/47
ø Dibley, T. K. (*A/Capt.* 1/9/58) 24/10/53
ø Cox, J. C. (*A/Capt.* 1/7/57) 21/10/55

2nd Lieutenant

‡Carre, C. G. 1/10/58

BELFAST ROYAL ACADEMICAL INSTITUTE

Lieutenants.

ø Mackey, R. J. (*A/Capt.* 18/6/56) 2/10/53
‡Fowler, R. S. 11/4/57
‡Stevenson, H. S. 3/3/59

BELMONT ABBEY SCHOOL

Lieutenant.

‡Chadwick, B. A. 23/7/59

2nd Lieutenant.

‡Cousins, R. D. (*A/Capt.* 1/9/59) 29/7/57

BERKHAMSTED SCHOOL

Captain.

‡Hartley, A. S., *T.D.*, *M.A.*, w. 7/12/45

Lieutenants.

‡Grace, G. S., *T.D.* (*A/Maj.* 14/7/51) 1/2/43
ø McDougall, C. D. (*A/Capt.* 1/9/57) 20/9/55
‡Green, R. M. 21/1/59

2nd Lieutenant.

‡Ireland, D. C. 6/11/57

BIRKENHEAD SCHOOL

Lieutenants.

‡Hargreaves, N. L. (*A/Capt.* 31/7/50) 1/9/48
‡Green, A., *M.C.* (*A/Maj.* 2/9/58) 1/1/49
ø Bower, C. R. D. 2/5/49
ø Weaver, D. J. P. (*A/Maj.* 1/3/52) 1/3/52
‡Trewhella, C. J. M. 13/5/59
ø Toms, G. S. G. 20/10/59
‡Turberfield, A. F. 1/11/59

BISHOPS STORTFORD COLLEGE

Lieutenant.

ø Bryan-Brown, F. D. (*A/Capt.* 15/2/58) 30/1/54

2nd Lieutenant.

‡Hearne, K. A. 25/6/56

BLOXHAM SCHOOL

Lieutenants.

ø Gibbs, R. P. (*A/Maj.* 31/1/51) 20/9/46
‡Roughley, R. J. F. (*A/Capt.* 1/1/53) 19/1/50
‡Watson, I. A. 10/10/55
‡Lerrigo, J. M. 20/1/56

2nd Lieutenants.

‡Kemp, B. B. 23/4/53
‡Humphreys, I. J. 10/6/58

BLUNDELL'S SCHOOL

Lieutenants.

ø Parker, G. W., *M.B.E.*, *T.D.* (*A/Lt.-Col.* 3/12/58) 4/2/46
‡Reichwald, C. T., *M.C.* 11/2/48
ø Lucas, G. A. (*A/Capt.* 20/6/49) 21/7/48
‡Gettins, G. L. (*A/Capt.* 1/7/50) 1/9/48
‡Davis, A. S., *M.B.E.* 27/9/48
ø Clough, T. V. 1/10/54
‡Crowe, E. R. 1/12/55

BOSTON GRAMMAR SCHOOL

Lieutenants.

ø Haworth, N. O. (*A/Capt.* 4/5/55) 4/5/55
‡Mayes, P. 1/12/57

BOURNEMOUTH SCHOOL

Lieutenants.

ø Williams, R. D. (*A/Maj.* 19/12/51) 19/7/47
ø Swain, J. M., *M.B.E.* (*A/Capt.* 16/11/51) 14/1/48
ø Killacky, D. J. 19/10/51

BRADFIELD COLLEGE

Lieutenants.

‡Coulson, R. G., *p.s.c.* (*A/Maj.* 5/10/54) 1/1/47
‡Potts, T. A. 23/2/58
‡Williams, B. G. (*A/Capt.* 31/7/59) 23/2/58
ø McIntosh, A. J. 12/12/58

2nd Lieutenant.

‡Mathews, J. 2/12/58

BRADFORD GRAMMAR SCHOOL

Lieutenants.

‡James, C. T. (*A/Maj.* 1/10/54) 30/11/49
ø Clavering, C. (*A/Capt.* 1/9/56) 8/9/53
‡Goodland, D. H. 1/12/57

BRAINTREE COUNTY HIGH SCHOOL

Lieutenants.

ø Pearsall, F. D. 14/10/46
ø Henfrey, J. G. 22/10/56
‡Cordingley, H. (*A/Maj.* 26/2/47) 1/1/58
‡Fordham, M. R. 1/9/58

BRENTWOOD SCHOOL

Captain.

ø Jones, D. J. *T.D.* (*A/Lt.-Col.* 15/5/51) 11/4/45

Lieutenants.

ø Elcoat, G. (*A/Capt.* 1/11/51) 1/9/49
ø Higgs, J. R. G. (*A/Capt.* 20/2/51) 10/2/51
ø Hall, M. G. (*A/Capt.* 3/7/58) 27/1/54
ø Hodges, T. N. S., *T.D.* (*A/Maj.* 3/7/54) 8/3/54
‡Best, T. M. G. 17/4/57

2nd Lieutenant.

‡Sydenham, B. J. 5/3/58

BRIDLINGTON SCHOOL

Lieutenant.

‡Shipley, W. J. (*A/Capt.* 8/8/57) 30/11/50

2nd Lieutenants.

‡Parslew, M. 10/10/58
‡Hargreaves, J. H. 21/4/59
ø Tempest, J. N. 1/12/59

BRIGHTON COLLEGE

Lieutenants.

ø Page, J. E. (*A/Maj.* 1/8/57) 2/2/54
‡Minor, R. (*A/Capt.* 1/8/57) 17/2/55
ø Humphreys, D. H. 25/1/58
ø Wainwright, J. F. 15/1/59

Digitized by Google

BRIGHTON GRAMMAR SCHOOL

Lieutenants.

‡Wilkins, W. M., *M.B.E.*, *T.D.* (*A/Capt.* 11/4/51) 3/12/45
ø Bruce, H. W., *M.C.* (*A/Lt.-Col.* 6/10/59) 1/4/48
‡Maclean, I. S. (*A/Capt.* 15/6/57). 1/11/48
ø Williams, J. B. (*A/Maj.* 3/10/58) 11/11/50
ø Stone, R. H. (*A/Capt.* 7/12/59) 1/10/57

BRISTOL GRAMMAR SCHOOL

Lieutenants.

‡King, A. E. (*A/Capt.* 12/9/57) 10/12/53
‡Warren, E. A. (*A/Capt.* 1/9/59) 23/9/55
‡Adams, R. W. (*A/Maj.* 1/9/59) 26/2/57
‡Lewis, M. S. 20/12/58

BROCKENHURST COUNTY HIGH SCHOOL

Lieutenants.

ø Gilbert, D. A. 8/6/56
ø Murphy, J. W. 10/1/58
‡Truckle, D. H. (*A/Capt.* 17/9/59) 7/7/58

BROMSGROVE SCHOOL

Major.

‡Mashiter, E., *T.D.* 21/4/45

Lieutenants.

‡More, A. V. 27/2/45
ø Frankland, W. L., *T.D.* (*A/Maj.* 16/1/56) 1/9/46
‡Brooks, V. J. M. 1/3/55
ø Schilizzi, S. E. (*A/Capt.* 3/10/58) 1/6/55
‡Hedley, J. D. H., *D.S.O.* 3/3/56
‡Powell-Price, D. C. B. 19/9/56
ø Massen, R. J. 19/11/59

BURFORD GRAMMAR SCHOOL

2nd Lieutenant.

‡Weir, J. S. 10/9/59

BURTON-ON-TRENT GRAMMAR SCHOOL

Lieutenants.

ø Smith, H. E. 30/6/50
‡Davies, D. M., *T.D.* (*A/Maj.* 3/10/56) 25/9/50

BURY GRAMMAR SCHOOL

Lieutenants.

ø Kershaw, T. (*A/Maj.* 1/4/54) 11/6/48
ø Hyde, A. L. (*A/Capt.* 22/7/53) 13/11/52
‡Ferley, J. E. D. (*A/Capt.* 1/3/56) 1/3/56
‡Carter, J. 15/10/56
ø Olley, N. T. 13/2/58

2nd Lieutenant.

‡Smith, G. S. 6/2/52

CALDAY GRANGE GRAMMAR SCHOOL

Lieutenants.

‡Fell, E. L. 25/6/46
‡Brown, T. R. 29/8/50
‡Smith, W. E. W. 22/3/55

CAMBRIDGE AND COUNTY HIGH SCHOOL

Lieutenants.

ø Perkins, H. F., *E.R.D.* (s.c.) (*A/Lt.-Col.* 1/1/56) 1/1/46
‡Hyde, G. (*A/Capt.* 1/2/53) 7/10/46
‡Walker, A. J. 3/4/52
‡Living, E. E. 10/5/56
‡Foster, A. C. V. 25/2/57

CAMPBELL COLLEGE

Lieutenants.

ø Lytle, J. H., *T.D.* (*A/Maj.* 19/10/48) 1/8/48
ø Garrett, E. J. (*A/Lt.-Col.* 1/4/59) 3/5/49
ø Watkinson, P. F. 17/3/52
ø Evans, P. H., *T.D.* (*A/Maj.* 28/10/58) 1/7/54
Rooney, D. D. (*A/Capt.* 28/10/58) 17/2/56
‡Challoner, J. W. G. 2/2/59
‡Garrett, T. J. 9/10/59

CANFORD SCHOOL

Major.

‡Kirkpatrick, Y. E. S., *O.B.E.*, *T.D.* (*A/Lt.-Col.* 11/7/49) 6/7/37

Captain.

ø Shorland-Ball, A., *T.D.* (*A/Maj.* 1/6/52) 20/9/46

Lieutenants.

ø Wigmore, A. E. (*A/Capt.* 1/6/52) 1/6/52
ø Davis, A. H. (*A/Capt.* 20/7/59) 9/11/54
ø Boys, J. V. 19/9/58

2nd Lieutenants.

‡Boughton, E. J. 17/11/58
‡Davies, J. T. 17/12/58

THE CATHEDRAL SCHOOL

(*Truro.*)

Lieutenants.

‡Mischler, S. M., *M.B.E.* (*A/Maj.* 25/5/44) 1/3/44
‡Silvester, C. J. L. 1/2/51
‡Dunstan, C. D. 1/6/54

CENTRAL GRAMMAR SCHOOL FOR BOYS

(*Manchester.*)

2nd Lieutenants.

‡Winterbottom, A. 9/12/46
‡De La Perrelle, L. P. (*A/Capt.* 24/9/52) 25/10/49
‡Hollick, J. A. 5/11/54

CHARTERHOUSE

Captain.

‡Morris, T. D., *T.D.* (*A/Lt.-Col.* 31/7/50) 27/8/37

Lieutenants.

‡Hartwell, E. J. (*A/Maj.* 21/7/57) 28/2/50
‡Rowe, O. J. T. (*A/Lt.-Col.* 19/7/53) 20/6/50
ø Stagg, G. D. (*A/Capt.* 21/7/51) 1/6/51
‡Crawford, R. H. 31/1/53
ø Phillips, J. C. (*A/Capt.* 1/10/58) 9/7/53
‡Walker, J. (*A/Capt.* 1/5/54) 1/11/53
ø Evans, N. C. 9/11/54
ø Day, A. S. 1/1/55
‡Wolsey, R. 13/7/59

CHELTENHAM COLLEGE

Lieutenants.

ø Wallace-Hadrill, F. G. (*A/Capt.* 13/5/54) 8/2/49
‡Suddrick, E. E. (*A/Maj.* 30/7/56) 30/9/50
ø Sparks, P. H. (*A/Maj.* 28/7/53) 8/11/51
ø Morse, J. R. (*A/Capt.* 30/7/56) 14/9/52
ø Phillips, J. D. 4/10/52
ø Collinson, J. C. 3/3/58

CHELTENHAM GRAMMAR SCHOOL

Lieutenant.

ø Bennett, D. P. (*A/Capt* 1/9/58) 31/10/55

CHESTERFIELD GRAMMAR SCHOOL

Lieutenant.

‡Naylor, F. (*A/Capt.* 15/10/59) 2/6/54

CHICHESTER HIGH SCHOOL

Lieutenant.

ø Wright, B. W. C. R. 2/10/54

2nd Lieutenant.

‡Hyland, J. A. 19/12/57

CHIGWELL SCHOOL

Lieutenants.

‡Taylor, T. R., *E.R.D.*, *T.D.* (*A/Maj.* 1/9/57) 1/9/46
ø Salmon, C. (*A/Capt.* 1/9/57) 30/6/52
ø Croft, P. G. 15/11/52

2nd Lieutenant.

ø Horton, C. D. H. 20/8/53

CHISWICK COUNTY GRAMMAR SCHOOL

Lieutenant.

ø Williams, H. T. 7/10/54

CHORLTON GRAMMAR SCHOOL

Lieutenant.

ø Flood, K. A. (*A/Capt.* 26/8/54) 26/7/54

Digitized by Google

CHRIST COLLEGE
(*Brecon, S. Wales.*)

Lieutenants.

‡Griffiths, A. (*A/Maj.* 20/9/58) 28/10/57
‡Bradley, W. A. 25/9/59

CHRIST'S COLLEGE
(*Finchley.*)

Lieutenants.

‡Turl, H. W. (*A/Capt.* 1/4/48) 15/8/46
⊗Watterson, D., *M.B.E.* (*A/Maj.* 1/5/47) 25/5/46
‡Jennings, E. P. (*A/Capt.* 20/1/51) 13/8/47
‡Theodas, R. E. J. 15/10/52
‡Hereford, J. (*A/Capt.* 1/4/59) 4/10/53
⊗Fisher, T. C. 10/11/58
⊗Fisher, J. W. 3/6/59

2nd Lieutenant.

‡Green, P. W. 11/7/58

CHRIST'S HOSPITAL
(*Horsham*)

Lieutenants.

‡Matthews, P. G. (*A/Capt.* 1/12/51) 14/11/43
‡Page, J. H. (*A/Maj.* 16/3/57) 5/5/48
⊗Peto, M. F. (*A/Capt.* 16/3/57) 12/10/49
⊗Spurrier, H. F. (*A/Capt.* 16/3/57) 15/11/51
‡Ingledew, E. S. 31/7/56
⊗Fry, R. N. 31/7/58
⊗Dutton, P. E. 15/5/59

2nd Lieutenant.

‡Wyncoll, N. E. 7/11/58

CHURCHER'S COLLEGE

Lieutenant.

‡Martin, D. 26/12/52

CIRENCESTER GRAMMAR SCHOOL

Lieutenant.

‡Franklin, T. H. (*A/Maj.* 5/11/58) 26/9/55

2nd Lieutenant.

‡Quant, D. W. 22/11/57

CITY OF LONDON SCHOOL

Lieutenants.

‡Copping, P. J., *T.D.* (*A/Maj.* 1/1/54) 1/7/43
⊗Bond, C. E., *O.B.E.*, *T.D.* (s.c.) (*A/Maj.* 1/9/56) 28/9/45
‡Swift, J. H., *T.D.*, *B.A.* (*A/Capt.* 17/9/51) 20/10/48
‡Whitmore, P. J. S. (*A/Maj.* 1/9/59) 25/9/51
⊗Hutchinson M. E. (*A/Capt.* 1/9/57) 21/9/53
⊗Campbell, A. J. (*A/Capt.* 1/9/58) 1/9/54
⊗Elloway, D. R. 12/6/55
‡Justins, M. S. 28/10/57
‡Ashurst, C. (*A/Capt.* 1/9/59) 21/2/58
‡Scott, J. R. 7/9/58

CLAYSMORE SCHOOL

2nd Lieutenant.

‡Aldworth, G. P. (*A/Capt.* 19/1/52) 26/10/51

CLIFTON COLLEGE

Lieutenants.

‡Polack, A. I. 25/9/39
⊗Crawfurd, H. J. (*A/Maj.* 7/7/58) 26/1/49
⊗Davis, P. M. H. (*A/Capt.* 25/7/55) 1/8/49
⊗Clarke, D. G. (*A/Maj.* 25/7/55) 5/12/49
⊗McDonald, A. (*A/Capt.* 27/4/54) 19/12/49
⊗Trist, A. H. 21/12/56
‡Fromant, J. D. (*A/Capt.* 2/1/58) 18/5/57
‡Bailey, R. J. (*A/Capt.* 7/7/58) 18/1/58
⊗Arnold, D. J. 20/11/58
⊗Wilson, B. J. 5/12/58
‡Ford, D. 5/12/58
⊗Barker, J. D. 17/12/59

COLLYER'S SCHOOL

Lieutenants.

⊗Palmer, G. E. (*A/Capt.* 20/9/57) 1/9/51
⊗Soper, R. 25/6/52
‡Pointer, P. (*A/Capt.* 9/8/57) 9/2/54

COLSTON'S SCHOOL

Lieutenant.

⊗Driffield, G. R. 28/7/58

2nd Lieutenants.

‡Creek, C. N. 5/9/46
‡Feiner, W. P. Q. 30/9/59

CRANBROOK SCHOOL

Lieutenants.

⊗Lampard, B. (*A/Maj.* 17/2/50) 10/6/47
⊗Linton, R. D. F. (*A/Capt.* 1/10/50) 1/10/50

CRANLEIGH SCHOOL

Lieutenants.

‡West, A. J. (*A/Maj.* 27/7/59) 1/7/51
‡Haygarth, R. V. (*A/Capt.* 1/5/59) 1/12/58

DANIEL STEWART'S COLLEGE

Lieutenant.

⊗MacRae, M. M. 8/4/53

2nd Lieutenants.

‡Maxwell, W. P. 30/6/59
‡Strachan, D. 30/6/59

DARTFORD GRAMMAR SCHOOL

Lieutenants.

⊗Willeard, W. J. (*A/Maj.* 17/1/58) 18/7/49
⊗Lance, W. D. 28/12/53
‡Baines, M. E. 1/2/59

DAUNTSEY'S SCHOOL

Lieutenants.

⊗MacGregor, N. A. (*A/Capt.* 31/12/58) 28/4/49
‡Brown, F. H. (*A/Capt.* 21/6/49) 21/6/49
‡Sims, J. (*A/Capt.* 1/9/59) 15/11/57

DEAN CLOSE SCHOOL

Lieutenants.

‡Parker, A. S. R. (*A/Maj.* 1/10/50) 1/9/47
⊗Trevett, L. E. (*A/Capt.* 1/9/58) 1/4/51
⊗Page, *Rev.* R. D. (*A/Capt.* 13/7/59) 22/4/57

DENSTONE COLLEGE

Lieutenants.

‡Fisher, J. R., *M.B.E.* (*A/Maj.* 5/3/53) 2/11/39
‡Ridler, P. J. 28/3/55
‡Smith, P. T. I. 20/4/56
‡Norman, D. A. 20/4/56
‡Hudson, D. J. 30/10/58

2nd Lieutenant

‡Buckingham, T. F. 2/3/59

DERBY SCHOOL

Lieutenant.

‡Summerbell, W. 10/6/48

2nd Lieutenant.

‡Pettigrew, R. G. 30/1/59

DOLLAR ACADEMY

Lieutenants.

‡Wilson, W. (*A/Lt.-Col.* 1/10/59) 27/9/48
⊗Reid, N. (*A/Capt.* 6/11/59) 25/9/56

DOVER COLLEGE

Lieutenants.

⊗Tuckwell, N. E. (*A/Maj.* 5/2/52) 28/5/46
‡Marshall, J. H. (*A/Capt.* 1/1/56) 20/9/49
‡Maltby A. J. 5/11/54

DOVER COUNTY GRAMMAR SCHOOL

2nd Lieutenants.

‡Coulson, A. E. (*A/Maj.* 15/8/43) 25/11/42
‡Bird, I. W. 26/11/57

Digitized by Google

DOWNSIDE SCHOOL

Lieutenants.

⊛Gregory, G. D., *M.B.E.* (*A/Capt.* 29/9/54) 6/5/46
‡Page, A. H. (*A/Maj.* 30/10/48) 1/9/48
‡Woods, R. H. (*A/Maj.* 28/9/54) 30/10/48
⊛Williams, G. L. 19/9/52

DULWICH COLLEGE

Lieutenants.

⊛Palmer, J. A. (*A/Capt.* 30/1/53) 1/5/50
⊛Dray, R. P. (*A/Capt.* 30/1/53) 10/4/51
⊛Henschel, D. (*A/Capt.* 4/8/55) 21/4/53
‡Colman, R. C. 1/6/53
‡Hughes, J. R. (*A/Maj.* 4/8/55) 17/7/53
‡Walsh, T. J. 1/9/56
‡Davey, F. 1/2/57
‡Morris, E. G. 20/5/57
‡Waterworth, J. G. 7/7/59

DUNDEE HIGH SCHOOL

Lieutenants.

‡Halliday, T. S. (*A/Maj.* 31/1/47) 1/2/44
‡Howat, A. P. 25/7/45
⊛Larg, A. 1/12/45
‡Jacuk, J. (*A/Capt.* 1/6/58) 21/2/58

DUNSTABLE GRAMMAR SCHOOL

Lieutenant.

‡Wadsworth, A. C., *M.B.E.* 25/11/42

2nd Lieutenants.

‡Broadfoot, R. F. 5/6/46
‡Bishop, D. W. 20/11/53
‡Brennan, J. K. 19/12/57

DURHAM SCHOOL

Lieutenants.

‡Newman, P. A. 3/8/48
⊛Dillon, E. H. S. (*A/Maj.* 31/12/58) 17/10/50
⊛Stagg, C. R. 9/4/52

EASTBOURNE COLLEGE

Lieutenants.

‡Craig, T. D., *T.D.* (*A/Capt.* 21/1/46) 1/10/42
⊛Henderson, R. A., *M.C.*, *T.D.* (*A/Maj.* 21/1/49) 1/2/48
⊛Binnian, J. A. 22/5/54
⊛Young, M. T. (*A/Capt.* 22/9/50) 12/2/56
⊛Napier, D. 11/8/59

2nd Lieutenant.

‡Jones, E. F. 14/1/59

EASTBOURNE GRAMMAR SCHOOL

Lieutenants.

⊛Reid, D. J. M., *M.B.E.* 8/1/50
⊛Mallion, J. E. (*A/Capt.* 2/9/54) 22/12/53
‡Dixon, G. 22/9/57
‡Tillyard, C. W. J. 23/9/59

EDINBURGH ACADEMY

Lieutenants.

‡Evans, C. D. (*A/Maj.* 3/4/58) 23/11/55
⊛Turner, C. W. (*A/Capt.* 15/7/59) 19/7/58
‡Johnston-Jones, D. R. 16/2/59
‡Lister, J. M. 30/6/59
‡Richards, M. R. 3/1/60

ELIZABETH COLLEGE (Guernsey)

Lieutenants.

⊛Curtis, G. N. A. (*A/Maj.* 6/3/51) 2/10/50
‡Gaudion, W. J. 31/3/51
‡Freake, B. (*A.Capt.* 1/10/55) 18/9/53
‡Jackson, B. 1/10/56
‡Middleton, A. V. 7/3/58
‡Dowell, C. E. 21/9/59

ELLESMERE COLLEGE

Lieutenants.

⊛Sutterby, F. B. (*A/Maj.* 1/4/54) 1/6/48
⊛Howard, V. H. (*A/Maj.* 26/9/56) 13/5/54
‡Bruce, R. 11/7/57
‡Sidebottom, E. D. 1/1/59

2nd Lieutenant.

⊛Lawson, G. B. G. 8/10/56

EMANUEL SCHOOL

Captain.

‡Hill, C. F. S., *O.B.E.*, *M.M.*, *T.D.* (*A/Lt.-Col.* 8/8/49) 29/9/28
bt. maj. 1/1/39

Lieutenants.

‡Hyde, C. J. 1/5/43
‡Cruse, R. A., *T.D.* (*A/Capt.* 23/10/57) 23/10/57
‡Witcombe, D. T. (*A/Capt.* 26/5/59) 18/1/58
‡Chignell, R. N. 13/11/58

2nd Lieutenant.

‡Adams, A. L. E. 25/1/58

EPSOM COLLEGE

Captain.

⊛Goddard, R. E., *T.D.* (*A/Maj.* 1/1/52) 1/1/48

Lieutenants.

⊛Parker, A. M. (*A/Maj.* 23/1/50) 23/1/50
‡Thomas, H. J. 1/7/51
‡Salusbury, M. O. 20/11/56
‡Mullineux, C. D. 30/11/58

ETON COLLEGE

Lieutenants.

‡Hammon - Chambers - Bornia, D. C. (*A/Maj.* 17/6/56) 1/9/43
‡Gladstone, E. W. (*A/Lt.-Col.* 1/9/57) 1/11/51
⊛Neal, M. D. (*A/Capt.* 15/7/55) 18/5/54
‡Bull, O. R. S. (*A/Capt.* 27/11/57) 1/11/55
⊛Willink, C. W. 20/12/55
⊛Butler, A. W. 3/3/59

EXETER SCHOOL

Lieutenants.

⊛Barker, L. E., *E.R.D.* (*A/Lt.-Col.* 9/7/58) 1/9/46
‡Ramsden, J. R. (*A/Capt.* 27/7/57) 19/6/50
⊛Meredith, P. 4/10/52
‡Leger, J. A. K. (*A/Capt.* 26/2/53) 26/2/53
‡Edworthy, R. C. 22/7/58

FARNBOROUGH GRAMMAR SCHOOL

Lieutenants.

‡Thomas, J. (*A/Maj.* 3/10/52) 15/10/48
‡Jones, E. R. H. (*A/Capt.* 29/6/50) 29/6/50
‡Foster, E. J. (*A/Capt.* 21/1/56) 21/1/56
‡Wilson, C. R. 13/2/58
‡Attree, J. P. 8/10/58

2nd Lieutenants.

‡Upton, L. K. 2/6/50
‡Richards, F. H. 22/7/53

FARNHAM GRAMMAR SCHOOL

Lieutenants.

‡Brister, B. G. C. (*A/Maj.* 24/11/58) 23/11/50
⊛Rundle, C. J. 19/5/54
‡Payne, H. N. 27/6/59

FELSTED SCHOOL

Lieutenants.

⊛Craze, M. R., *T.D.* (*A/Lt.-Col.* 3/11/49) 5/2/40
‡Lee, J. H. (*A/Capt.* 1/4/48) 24/9/46
⊛Stephens, R. S. 16/7/47
⊛Mann, M. W., *M.C.* (*A/Maj.* 15/9/51) 1/5/50
⊛Macrae, F. G. (*A/Capt.* 1/1/56) 25/4/51
⊛Beaulah, E. A. 26/6/53
⊛Benoy, J. H. 6/11/57

FETTES COLLEGE

Lieutenants.

⊛Guild, R. H. (*A/Maj.* 30/11/55) 7/11/52
⊛Bredin, R. W. A. 18/7/57
‡Hills, J. W. 20/6/59

2nd Lieutenant.

⊛MacDonald, C. P. 11/9/56

FOREST SCHOOL

Lieutenants.

‡Clegg, B. A., *T.D.* (*A/Lt.Col.* 4/1/51) 4/1/43
⊛Barnard, D. P. (*A/Capt.* 1/7/54) 10/2/46
‡Wakam, D. E. 13/10/50

2nd Lieutenants.

‡Glass, G. J. 23/10/52
‡Novotny, V. F. 11/4/53

Digitized by Google

FOSTER'S SCHOOL

Lieutenants.

ø**McKay, S. G.** (*A/Maj.* 23/11/53) 25/9/46

ø**Maltby, E. L.** 18/11/47

FRAMLINGHAM COLLEGE

Lieutenants.

‡Podd, P. L., *T.D.* (*A/Maj.* 31/7/49) 11/11/47

‡**Baly, H. L.** (*A/Capt.* 1/5/50) 12/7/50

ø**Harre, R. M.** 29/10/51

ø**Dykes, R. V. W.** (*A/Capt.* 14/5/56) 20/7/53

‡**De Whally, P. H.** 31/1/57

ø**Robinson, M. D.** 5/5/58

GEORGE HERIOT'S SCHOOL

Lieutenants.

‡Park, J. (*A/Capt.* 1/1/56) 1/3/49

‡**Palmer, E. J.** 2/2/56

2nd Lieutenant.

‡Robertson, A. J. 20/1/56

GEORGE WATSON'S BOYS' COLLEGE

Lieutenants.

ø**Brown, A. D.,** *T.D.* (*A/Maj.* 1/10/49) 26/11/46

øDoull, D. (*A/Maj.* 2/4/57) 28/9/49

‡McLauchlan, O. W. (*A/Maj.* 3/10/57) 15/5/51

‡Clark, N. W. McN. (*A/Capt.* 2/4/57) 9/2/54

ø**Barker, C. H.** 30/4/57

ø**Stevenson, J. A. C.** 11/10/57

‡**Hendry, R.** 15/9/59

2nd Lieutenant.

Mackay, R. W. 4/2/59

GIGGLESWICK SCHOOL

Lieutenants.

øWardle, L. (*A/Maj.* 1/4/56) 29/10/45

øLincoln, J. D. T. (*A/Capt.* 1/4/56) 1/7/48

GLASGOW ACADEMY

Lieutenants.

‡**Ainslie, J. T.** (*A/Maj.* 1/1/50) 1/9/46

‡**Carruthers, G. H.** (*A/Maj.* 10/6/52) 18/10/50

ø**Cowper, J.,** *T.D.* (*A/Capt.* 1/11/52) 21/5/52

‡Knight, A. J. (*A/Capt.* 3/9/59) 2/12/57

ø**Plowman, J. R.** 19/9/58

øWhittaker, C. R. 16/11/59

2nd Lieutenants.

ø**Parker, P. M.** (*A/Capt.* 2/11/59) 26/9/56

‡**Robinson, W. J.** 14/11/58

GLASGOW HIGH SCHOOL

Lieutenant.

ø**Morton, R. S.** (*A/Capt.* 10/1/56) 1/9/51

GLYN COUNTY GRAMMAR SCHOOL

Lieutenants.

‡Howell, P. J. (*A/Capt.* 22/12/57) 1/6/56

‡Dyer, J. M. T. 23/1/58

GORDON BOYS' SCHOOL

Lieutenants.

‡Gray, R. (*A/Capt.* 1/6/59) 22/11/47

‡Giles, *Rev.* F. A. 13/12/49

‡Palmer, E. G. R. 19/2/54

Attached Officer (serving in the rank of Captain).

Allan, P. A. W. (*Maj. Res. of Off.*) 13/4/59

GRANGEFIELD GRAMMAR SCHOOL

Lieutenants.

‡Collingwood, I. C. (*A/Capt.* 1/1/59) 14/11/44

ø**A'Drcy, D. J.** (*A/Capt.* 1/1/59) 18/12/53

GRESHAM'S SCHOOL

Lieutenants.

ø**Williams, J. B.,** *T.D.* (*A/Lt.-Col.* 21/12/58) 14/3/46

ø**Frampton, H. D.** (*A/Capt.* 1/2/58) 21/9/51

‡Coleridge, J. K. 19/9/54

øBurrough, J. C. 24/4/58

2nd Lieutenant.

‡Simpson, G. E. J. 5/12/58

GRIMSBY GRAMMAR SCHOOL

HABERDASHERS' ASKE'S SCHOOL

(*Hampstead*)

Lieutenants.

‡Hewitt, W. C. (*A/Capt.* 1/1/54) 19/12/45

ø**Sanderson, T. L.** (*A/Capt.* 20/1/54) 1/9/48

øHood-Daniel, J. A. 27/4/49

ø**Hewson, R. W. J.** (*A/Maj.* 1/10/49) 25/7/49

øWelbourne, J. J. 4/3/53

øSmith, R. I. 1/10/58

‡Everson, J. A. 14/11/58

HABERDASHERS' ASKE'S SCHOOL

(*Hatcham*)

Lieutenants.

‡Thornley, M. C. 12/10/55

øDaykin, C. W. (*A/Capt.* 1/10/58) 18/3/57

‡Hone, G. L. 16/11/59

HAILEYBURY and IMPERIAL SERVICE COLLEGE

Lieutenants.

ø**Rhodes-James, R. J. R.** (*A/Capt.* 21/9/50) 2/2/48

ø**Spencer, J. L.** (*A/Maj.* 18/9/54) 2/2/48

øKeay, W. A. (*A/Maj.* 1/9/59) 4/2/52

øEdwards, E. B. A. (*A/Capt.* 1/9/59) 30/3/53

‡Daltry, G. L. (*A/Capt.* 1/5/59) 25/7/54

ø**Richards, D. M.** 1/5/58

ø**Kirk, R. F.** 11/12/58

ø**Coles, S. C.** 11/4/59

HAMPTON GRAMMAR SCHOOL

Lieutenants.

ø**Badman, E. R.** (*A/Capt.* 19/7/55) 14/5/52

ø**Brown, R. P.** 12/10/57

HANDSWORTH GRAMMAR SCHOOL

2nd Lieutenant.

‡Jowett, J. D. (*A/Capt.* 4/2/59) 3/6/58

‡**Deakin, J. E.** 10/10/58

HARDYE'S SCHOOL

(*Dorchester*)

Lieutenant.

ø**Barrass, R.** (*A/Maj.* 1/4/59) 20/9/55

HARROGATE GRAMMAR SCHOOL

Lieutenants.

ø**Leathley, A. R.** (*A/Capt.* 1/8/52) 1/8/52

‡**Hartley, A.** 4/5/59

HARROW SCHOOL

Lieutenants.

ø**Cooper, B. E. D.,** *T.D.* (*A/Maj.* 22/1/55) 14/1/47

ø**Rae, J. M.** (*A/Capt.* 1/2/58) 19/7/55

ø**Treasure, G. R. R.** (*A/Capt.* 25/9/58) 19/7/55

ø**Bishop, A. A.** (*A/Capt.* 2/1/58) 17/8/55

‡**Strover, J. A.** 10/2/56

øIngram, J. G. K. 13/2/57

‡**Gaunt, D. P. K.** (*A/Capt.* 28/9/59) 30/10/57

øJeremy, J. 30/10/57

ø**Pailthorpe, M. W.** (*A/Capt.* 28/9/59) 25/9/58

HARROW COUNTY BOYS' SCHOOL

Lieutenants.

‡**Millard, R. M.** (*A/Capt.* 20/9/56) 13/5/53

‡**Collins, H. W.** (*A/Capt.* 21/12/56) 16/9/55

‡**Venn, M. G.** (*A/Maj.* 21/9/56) 21/9/56

‡**D'Arcy, G. W.** 9/10/56

‡**Wright, E. E.** 10/10/57

2nd Lieutenants.

‡Bigham, W. M. (*A/Lt.-Col.* 22/11/57) 2/4/47

‡Robertson, J. G. 22/2/59

‡Clark, J. T. 10/6/59

HASTINGS GRAMMAR SCHOOL

HELE'S SCHOOL

Lieutenants.

‡Athron, T. 15/9/54

øGrimshaw, G. 30/8/58

‡Perry, A. V. 7/5/59

2nd Lieutenants.

‡**Jewkes, D.** 12/6/44

‡**Roberts, D.** 29/1/54

HENLEY GRAMMAR SCHOOL

Lieutenants.

ø**Rees, W.** (*A/Capt.* 31/5/58) 9/3/53

‡Filkin, I. H. 2/4/54

‡Isherwood, S. G. 30/6/55

THE HENRY MELLISH GRAMMAR SCHOOL

Lieutenant.

‡Bow, W. N. 1/10/57

Digitized by Google

THE HERBERT STRUTT SCHOOL

Lieutenant.

⊛Grenville, H. W. 15/11/57

HEREFORD CATHEDRAL SCHOOL

Lieutenants.

⊛Lush, H. J. (*A/Maj.* 17/1/57) 20/3/49
⊛Brookes, J. L. T. 4/3/53
‡Moorse, A. J. 20/2/56

2nd Lieutenant.

‡Glover, W. E. 10/7/58

HEREFORD HIGH SCHOOL

Lieutenants.

‡Jones, K. J. (*A/Maj.* 1/12/50) 1/11/45
⊛Heys, F. G. 15/9/53
⊛Turner, M. E. 5/2/58

HERTFORD GRAMMAR SCHOOL

Lieutenants.

‡Harvey, F. A. (*A/Maj.* 1/8/55) 14/3/49
‡Young, R. R. 10/9/55
⊛Jones, H. M. 20/11/57

HEVERSHAM GRAMMAR SCHOOL

Lieutenant.

‡Sylvester, M. 9/2/57

2nd Lieutenant.

⊛Francis, A. (*A/Capt.* 11/10/53) 23/9/53

HIGHGATE SCHOOL

Lieutenants.

⊛Davies, R. M. W. (*A/Maj.* 1/7/55) 1/11/49
⊛Coombes, J. A. (*A/Capt.* 14/7/58) 14/7/58
‡Beament, R. (*A/Capt.* 22/9/59) 1/12/58

HILLHEAD HIGH SCHOOL

Lieutenants.

⊛Rennie, J. (*A/Capt.* 2/12/57) 2/12/57
‡Reid, D. L. 8/4/59

HOLT SCHOOL

(*Dumfriesshire*)

Lieutenants.

‡Witherow, T. M. (*A/Capt.* 1/3/55) 1/3/55
⊛Blatchley-Hennah, F. T. W. 14/5/57

HULME GRAMMAR SCHOOL

(*Oldham*)

Lieutenants.

‡Heales, R. N. (*A/Maj.* 1/1/53) 3/3/49
‡Reade, W. J. 10/11/53
‡Best, D. C. (*A/Capt.* 1/7/59) 17/6/56
⊛Price, A. E. 2/2/59

2nd Lieutenant.

‡Boon, C. J. S. 22/3/54

HURSTPIERPOINT COLLEGE

Lieutenants.

‡Gregory, R. J., *T.D.* (*A/Capt.* 22/4/49) 1/11/38
⊛Bailey, M. J. (*A/Capt.* 18/7/58) 26/7/50
‡Chambers, P. J. (*A/Maj.* 1/10/57) 15/8/57
‡Guise, C. J. 27/8/58

HYMERS COLLEGE

Lieutenants.

⊛Lund, R. J. (*A/Maj.* 12/6/52) 18/1/50
‡Mitchell, J. C. (*A/Capt.* 12/6/52) 28/3/50
‡Taylor, G. W. 20/7/51

2nd Lieutenant.

‡Cairns, K. A. 10/3/58

ILFORD COUNTY HIGH SCHOOL

Lieutenants.

‡Drakes, T. E. (*A/Maj.* 15/9/59) 1/1/46
‡Starbuck, A. E. 1/6/47

2nd Lieutenant.

‡Holmes, E. J. 4/10/45

IPSWICH SCHOOL

Lieutenants.

⊛Hill, P. J. (*A/Maj* 1/2/53) 8/8/52
⊛Clissold, R. N. (*A/Capt.* 1/12/59) 22/10/54
⊛Newis, R. 16/9/55
⊛Briden, T. D. (*A/Capt.* 16/6/56) 2/3/56
⊛Williams, P. F. 20/3/57

2nd Lieutenant.

‡Carter, J.R. N. 24/6/58

JORDANHILL COLLEGE SCHOOL

(*Glasgow*)

Lieutenant.

‡Paul, R. R. M. (*A/Maj.* 25/11/55) 25/5/44

THE JUDD SCHOOL

(*Tonbridge, Kent*).

Lieutenants.

‡Turner, S. W. (*A/Capt.* 15/2/58) 18/7/50
⊛Fricker, R. V. 13/10/58

KELLY COLLEGE

Lieutenants.

‡Wilson, R. D. (*A/Maj.* 1/1/55) 1/11/50
⊛Mann, J. R. K. 12/10/55
‡Henderson-Howatt, G. M. D. (*A/Capt.* 5/11/56) 12/10/55
‡Govier, R. F. W. 10/7/57

KELVINSIDE ACADEMY

Lieutenants.

⊛Wise, A. W. R., *T.D.* (j.s.c.) 2/9/47
⊛Forbes, A., *T.D.* (*A/Maj.* 6/9/55) 4/11/47
‡Heeps, R. (*A/Capt.* 27/4/59) 19/10/55
‡Wilson, N. K. 29/10/58

KIMBOLTON SCHOOL

Lieutenants.

⊛Bland, R. W. 22/11/48
‡Burkett, P. R. 19/3/55
‡Green, I. R. P. (*A/Capt.* 1/8/59) 4/11/54
‡Laffin, K. W. 15/10/57
‡Coles, G. 16/12/59

KING ALFRED'S SCHOOL

(*Wantage*)

Lieutenants.

‡Price, H. (*A/Capt.* 27/11/54) 13/2/47
‡Barnes, S. 11/9/55
⊛Pulley, J. W. (*A/Capt.* 25/6/59) 8/1/59
‡Morgan, R. B. L. 25/6/59

2nd Lieutenant.

‡Hore, T. 22/10/57

KING CHARLES I SCHOOL

(*Kidderminster.*)

Lieutenants.

⊛Mason, R. W. 1/12/48
‡Potter, J. G. F. (*A/Capt.* 1/12/48) 1/12/48
‡Phillips, J. C. 2/9/56
⊛Moonan, B. D. 25/3/59

KING EDWARD'S FIVE WAYS SCHOOL

(*Birmingham*)

Lieutenants.

‡Osmend, E. L. (*A/Maj.* 31/10/58) 18/1/44
‡Wheatcroft, J. H. 22/12/55
‡Hunt, N. C. 19/11/57

KING EDWARD VI GRAMMAR SCHOOL

(*Bury St. Edmunds.*)

Lieutenant.

⊛Walls, R. S. (*A/Maj.* 2/8/56) 1/7/47

2nd Lieutenant.

‡Ashenden, W. A. 6/11/59

KING EDWARD VI SCHOOL

(*Chelmsford, Essex.*)

Lieutenants.

‡Pike, P. J. 2/2/54
‡Lygo, R. E. 21/12/54
⊛Schwarz, R. R. D. C. 22/7/55
⊛James, W. I. F. 4/10/57
‡Clark, I. E. 18/9/58

2nd Lieutenants.

‡Bucknall, M. (*A/Maj.* 1/5/43) 25/11/42
‡Findlay, J. M. (*A/Capt.* 25/11/42) 25/11/42
‡Danvers, E. B. (*A/Capt.* 1/8/55) 12/11/46

KING EDWARD VI SCHOOL

(*Lichfield.*)

Lieutenants.

⊛Lordon, G. F. (*A/Capt.* 6/6/58) 19/1/54
⊛Handley, A. R. 5/7/54

Attached Officer (*serving in the rank of Lieutenant*).

Brannan, L. A. M. (*A/Maj.* 6/6/58) (*Hon. Maj. R.A.E.C.* (*R.A.R.O.*)) 14/4/57

Digitized by Google

KING EDWARD VI SCHOOL
(*Stratford-upon-Avon.*)
Lieutenants.
‡Price, R. P. 23/11/57
‡Fisher, K. H. 23/11/57
2nd Lieutenant.
‡Taylor, P. H. (*A/Capt.* 29/7/49) 6/5/49

KING EDWARD'S SCHOOL
(*Bath, Somerset.*)
Lieutenants.
ø**Currie, W. T. (*A/Capt.* 28/7/53) 20/10/50**
‡Mackay, D. N. (*A/Capt.* 1/8/55) 6/3/53
øHayward, G. A. 16/7/55
øRamsay, W. C. 17/2/58

KING EDWARD'S SCHOOL
(*Birmingham* 15.)
Lieutenants.
‡Cooke, L. K. J., *T.D.* (*A/Lt.-Col.* 24/9/58) 1/9/44
øButtle, W. R. (*A/Maj.* 24/9/58) 23/1/47
‡Hodges, J. H., *M.C.* (*A/Capt.* 2/9/52) 4/11/50
øWebb, D. 4/10/56
‡Cotter, J. 22/10/58
øLeeson, R. 26/7/59
2nd Lieutenant.
‡Symes, C. K. 24/7/59

KING EDWARD'S SCHOOL
(*Stourbridge.*)
Lieutenants.
‡Kitson, W. A., *M.B.E.* (*A/Maj.* 28/4/43) 25/5/44
‡Rollason, G. I. (*A/Capt.* 1/6/55) 1/7/47
‡**Bishop, C. J. 28/10/51**

KINGHAM HILL SCHOOL
Lieutenants.
‡Bowker, T. A. (*A/Capt.* 1/12/58) 30/8/54
‡**Benson, B. 7/12/57**

KING JAMES I GRAMMAR SCHOOL
(*Newport, I.O.W.*)
2nd Lieutenant.
‡Colledge, D. F. F. (*A/Capt.* 23/9/58) 12/8/58

KING WILLIAM'S COLLEGE
Lieutenants.
‡Kelly, G. C. (*A/Capt.* 26/4/55) 20/9/49
ø**Attwood, C. (*A/Maj.* 2/9/54) 1/9/51**
ø**Cash, D. R. (*A/Capt.* 1/12/56) 29/1/54**
øTrueman, A. D. (*Lt.R.F.* (*E.O.*)) 7/12/57
øJarman, A. M. 16/10/59

KING'S COLLEGE
(*Taunton.*)
Major.
ø**Allen, T. N., *M.C.*, *T.D.* (*Maj. T.A. Res.*) 20/9/46**
Lieutenants.
ø**Wilson, K. R. R. (*A/Maj.* 11/8/52) 19/9/51**
‡Pytches, J. J. 24/2/56
‡Whitworth, T. G. 21/9/56
‡Mangin, T. N. E. 1/10/57

KING'S COLLEGE SCHOOL
(*London, S.W.*19.)
Lieutenants.
ø**Loveband, A. W., *T.D.* (*A/Lt-Col.* 1/9/58) 20/4/46**
øSlynn, E. D. (*A/Capt.* 1/9/58) 8/5/48
ø**Carew Hunt, B. G., *M.B.E.*, *T.D.* (*A/Capt.* 1/10/49) 1/7/49**
øGibbons, C. B. T. (*A/Capt.* 1/9/58) 29/5/51
ø**Stewart, I. R. (*A/Capt.* 1/7/54) 29/5/51**
øCosstick, F. W. 1/3/56
‡Springthorpe, E. G. 20/2/57

KING'S SCHOOL
(*Bruton, Somerset.*)
Lieutenants.
‡Poake, D. F. (*A/Maj.* 8/8/58) 15/12/49
‡Aubertin, H. 16/12/53
‡Neal, J. R. (*A/Capt.* 1/7/58) 27/4/55
øVallins, J. (*A/Capt.* 8/8/58) 1/9/56
øMorton, D. E. A. 1/7/59
2nd Lieutenants.
‡Jones, A. D. A. 13/1/59
‡Wright, B. P. 13/1/59
‡Keig, N. 7/7/59

KING'S SCHOOL
(*Canterbury, Kent.*)
Lieutenants.
øGross, K. A. C., *E.R.D.*, *T.D.* (*A/Lt.-Col.* 21/12/55) 1/10/46
‡Pollak, P. (*A/Capt.* 1/1/56) 24/2/51
øWhitehorn, A. B. (*A/Capt.* 1/3/59) 9/5/58
2nd Lieutenants.
‡Wilkinson, I. N. 8/7/58
‡Medill, R. M. A. 17/11/59

THE KING'S SCHOOL
(*Ely, Cambs.*)
Lieutenant.
øAmherst, M. 30/9/57
2nd Lieutenant.
ø**Morfey, J. P. (*A/Capt.* 21/3/54) 21/3/54**

THE KING'S SCHOOL
(*Grantham, Lincs.*)
Lieutenants.
ø**Steele-Smith, H. F. (*A/Capt.* 1/9/52) 28/9/49**
‡Wells, F. V. (*A/Maj.* 15/9/54) 12/10/50
‡Williams, I. E. 3/4/59
2nd Lieutenants.
‡Gilpin, M. B. 2/12/54
‡Stenson, A. J. 2/7/56

THE KING'S SCHOOL
(*Macclesfield, Ches.*)
Lieutenants.
ø**Coleman, H. J. (*A/Maj.* 1/5/52) 4/3/49**
ø**Griffen, P. G. E. (*A/Capt.* 19/5/53) 1/11/52**
‡Wood, R. 26/7/56

KING'S SCHOOL
(*Rochester, Kent.*)
Lieutenants.
‡Ball, E. P., *M.B.E.*, *T.D.* (*A/Maj* 15/2/51) 15/2/46
‡**Gordin, P. (*A/Capt.* 3/7/49) 18/9/47**
‡Newman, I. J. (*A/Capt* 1/10/58) 16/11/48
ø**Owen, J. O. T. 30/6/50**
øLloyd, J. A. 27/10/58
øHumfrey, D. L. P. 26/5/59

KING'S SCHOOL
(*Worcester.*)
Lieutenants.
‡**Sheppard, S. R., *T.D.* (*A/Lt. Col.* 30/4/49) 1/9/45**
‡Thomas, W. (*A/Capt.* 1/5/55) 29/9/48
‡**Bailey, L. M. 7/10/48**
‡Stacey, A. L. 6/2/57
‡McTurk, D. J., *T.D.* (*A/Capt.* 1/5/57) 1/5/57

KINGSTON GRAMMAR SCHOOL
Lieutenant.
ø**Richardson, C., (*A/Capt.* 1/5/51) 20/9/50**

KIRKHAM GRAMMAR SCHOOL
Lieutenants.
‡**Reay, H. J. (*A/Maj.* 1/9/54) 23/7/50**
‡Kremer, I. J. 1/5/56
2nd Lieutenant.
‡Brunt, A. L. 13/6/58

KNOX ACADEMY
2nd Lieutenants.
‡Dey, J. A. (*A/Capt.* 31/10/53) 7/6/51
‡Thomson, L. A. 22/9/58
‡Wilkie, S. 12/1/59

LANCASTER ROYAL GRAMMAR SCHOOL
Captain.
‡**Huck, A., *O.B.E.*, *T.D.* (*T.A. Res*) (J.s.c.) (*A/Maj.* 1/9/52) 1/8/47**
Lieutenants.
‡**Young, J. (*A/Capt.* 1/5/54) 25/4/50**
‡Robinson, G. R. (*A/Maj.* 1/9/56) 19/9/50
øOsborne, W. P. J. 14/11/56
2nd Lieutenants.
‡Dimond, C. N. 30/6/58
‡Andrews, E. M. 21/4/59

LANCING COLLEGE
Lieutenants.
‡**Alston, J. D., *T.D.* (*A/Maj.* 1/4/52) 1/1/44**
‡**Kermode, T. L. (*A/Capt.* 6/4/53) 10/12/50**
øPower, M. J. (*A/Capt.* 1/1/60) 25/10/53
Attached Officer (serving in the rank of Lieutenant).
Harrison, P. M. J., *O.B.E.*, *M.C.* *p.s.c.* (*Col.* (*Res. of Off.*)) (*A/Col.* 1/1/59) 1/1/59

Digitized by Google

LANGLEY SCHOOL

Lieutenants.

‡Clark, D. J. V. (*A/Capt* 21/5/57) 21/10/55
‡Swann, K. G. E. 1/5/57

2nd Lieutenant.

‡Leadbeater, B. R. 1/4/59

LATYMER UPPER SCHOOL

Lieutenants.

ø**Stewart, T. C. (*A/Maj.* 15/3/46)** **14/3/46**
‡Mayo, F. H. F. 8/6/56

LEEDS GRAMMAR SCHOOL

Captain.

ø**Knowles, E., *T.D.* (*A/Lt.-Col.* 6/5/49)** **1/6/46**

Lieutenants.

‡Whitmore, R. W., *O.B.E.*, *T.D.* (*A/Lt.-Col.* 28/10/49) 1/7/41
‡**Sunderland, J. W.** **1/9/49**
‡Morgan, H. C. (*A/Capt.* 19/9/56) 3/12/49
øBrown, J. H. 26/12/53
‡Myers, D. 26/3/59

LEWES COUNTY GRAMMAR SCHOOL

Lieutenant.

‡Hall, A. J. (*A/Capt.* 1/3/55) 31/3/53

THE LEYS SCHOOL

Lieutenant.

øWhitehead, S. C. E. 12/7/58

2nd Lieutenants.

‡Houghton, G. C. 4/12/57
‡Wilcockson, C. G. 5/5/59

LIVERPOOL COLLEGE

Lieutenants.

‡Sanford, A. W. (*A/Capt.* 7/6/56) **31/1/46**
øHodgkinson, C. A. (*A/Maj.* 1/7/59) **18/9/47**
øJeffs, J. A. E. (*A/Maj.* 1/6/59) 1/6/48
‡Spencer, M. C. A. 19/9/49
øFletcher, D. B. 24/11/59

LIVERPOOL COLLEGIATE SCHOOL

Lieutenants.

‡Chalk, S. F., *M.C.* (*A/Maj.* 27/9/48) 5/10/45
‡Langford, G. E. 26/12/48
øAustin, D. 17/12/58

LIVERPOOL INSTITUTE HIGH SCHOOL

Lieutenants.

‡Schofield, M. 28/3/49
øMcDonald, J. W. (*A/Maj.* 1/8/56) 27/1/50
‡Boote, F. J. (*A/Capt.* 1/8/56) 21/12/53

2nd Lieutenant.

‡Nelson, L. 5/3/58

LLANDOVERY COLLEGE

Lieutenant.

øTree, A. D. 16/12/58

2nd Lieutenants

‡**Lewis, P. G. T. (*A/Capt.* 9/8/58)** **18/1/57**
‡Owens, T. E. B. 9/12/58
‡Carew-Jones, J. 7/7/59

LONGTON HIGH SCHOOL

Lieutenant.

‡Foulds, D. 14/11/58

LORD WANDSWORTH COLLEGE

Lieutenant

øSmith, R. G. (*A/Capt.* 16/10/56) 12/5/54

LORD WILLIAM'S GRAMMAR SCHOOL

Lieutenant.

øLilley, N. S. (*A/Capt.* 26/3/59) **21/8/58**

2nd Lieutenant.

‡Anderson, D. M. 29/10/59

LORETTO SCHOOL

Lieutenants.

‡Thompson, A. (*A/Maj.* 6/8/54) **21/3/47**
‡Sanders, C. A. W. (*A/Capt.* 1/9/59) 1/4/57
øPeck, E. F. G. 14/11/57
‡Brocklebank, W. 14/11/59

LOUGHBOROUGH COLLEGE SCHOOL

LOUGHBOROUGH GRAMMAR SCHOOL

Lieutenant.

‡Wood, D. (*A/Capt.* 24/5/57) 24/5/57

2nd Lieutenant.

‡Williams, W. E. 17/4/57

LOUTH SCHOOL

Lieutenant.

‡Mead, A. H., *E.R.D.*, *T.D.* (*A/Maj.* 1/6/53) 4/10/46

THE LOWER SCHOOL OF JOHN LYON

Lieutenants.

‡**Cummings, W. F. (*A/Maj.* 7/4/45)** **25/5/44**
‡**Sibey, F. W. (*A/Capt.* 1/12/42)** **25/5/44**
‡**Worman, W. C. (*A/Capt.* 1/8/47)** **22/8/47**
øMurphy, A. N. 11/4/56
øSavage, J. M. 1/10/57

LUCTON SCHOOL

Lieutenant.

øSladen, A. T., *O.B.E.* 18/7/58

MAGDALEN COLLEGE SCHOOL (*Oxford.*)

Captain.

ø**Simmons, J. C., *O.B.E.*, *T.D.* (*A/Maj.* 31/3/56)** 11/1/35

Lieutenants.

‡Swann, T. P., *T.D.* (*A/Capt* 7/3/57) 1/1/47
øFenn, L. H., *E.R.D.*, *T.D.* (*A/Lt.-Col.* 19/8/57) 1/9/49
‡Holmes, R. H. 15/6/58

MAIDSTONE GRAMMAR SCHOOL

Lieutenants.

‡Keast, G. F., *O.B.E.*, *T.D.* (*A/Lt.-Col.* 12/12/51) 1/7/45
ø**Rylands, R. R. (*A/Capt.* 22/10/48)** **22/1/47**
‡**Stewart, A.** **16/7/51**
ø**Newman, E. C. (*A/Capt.* 31/12/51)** **31/12/51**
‡Brooksbank, E. G. 1/10/55
‡Caley, W. J. C. 8/12/58

2nd Lieutenant.

‡MacCallum, H. P. 23/7/58

MALVERN COLLEGE

Lieutenants.

ø**Stobbs, R. A. (*A/Maj.* 2/9/56)** **17/10/49**
ø**Rosser, N. (*A/Capt.* 7/8/58)** **3/10/52**
øGrayson, K. M. (*A/Capt.* 1/1/59) 23/3/54

2nd Lieutenant.

‡McNevin, J. M. 16/1/58

MARLBOROUGH COLLEGE

Lieutenants.

øMiddleton, T. W. B. 1/2/40
‡Halliday, J. H. (*A/Lt.-Col.* 24/7/53) 31/7/50
øWest, D. R. C. (*A/Lt.-Col.* 18/9/58) 28/1/56
øWeldon, H. de W. (*A/Maj.* 18/9/58) 17/3/55
‡Beer, I. D. S. (*A/Capt.* 18/9/58) 26/10/55
øCarter, P. N. C. (*A/Capt.* 19/6/59) 26/3/56
‡Gartside, T. B. (*A/Capt.* 19/6/59) 26/11/56
øReynell, A. C. 16/9/58
øEllis, L. E. 5/8/59
øDuffell, J. H. 1/1/60

MELVILLE COLLEGE

Lieutenant.

‡Bain, A. J. (*A/Capt.* 1/4/58) 9/5/52

2nd Lieutenants.

‡Gardiner, J. G. 12/2/59
‡Agnew, I. 23/7/59

MERCHANT TAYLORS' SCHOOL (*Crosby, Liverpool.*)

Lieutenants.

øGribble, T. W., *T.D.* (*A/Lt.-Col.* 4/3/57) 19/1/46
‡Burton, D. B. (*A/Maj.* 1/8/54) 1/10/48
‡Hughes, T. B. 7/12/56

2nd Lieutenant.

‡Winhall, T. L. 1/9/48

Digitized by Google

MERCHANT TAYLORS' SCHOOL
(*Northwood, Middlesex.*)

Lieutenants.

ɴTillott, A. T. (*A/Capt.* 1/9/55) 23/11/48
ɴGreene, R. T. M. (*A/Capt.* 8/12/54) 25/5/54
ɴHull, C. E. H. (*A/Capt.* 24/9/55) 1/12/54
ɴPrice, E. G. (*A/Capt.* 1/5/56) 14/11/55
ɴThorning, W. H. (*A/Maj.* 1/2/56) 1/1/56
ɴEggleston, A. F. 1/11/56
‡Hart, M. L. 25/11/57

MERCHISTON CASTLE SCHOOL

Lieutenants.

‡Chamberlin, C. P. (*A/Maj.* 14/11/50) 1/10/49
‡Donaldson, J. W. (*A/Capt.* 7/8/59) 7/7/58

2nd Lieutenants.

‡Curran, I. D. 26/2/57
‡Sankey, A. W. D. 4/12/58

MILLFIELD SCHOOL

Lieutenants.

‡Barter, A. R. (*A/Capt.* 12/9/52) 12/9/52
‡Slayton, J. B. 19/11/57
ɴCarslaw, F. W. L. (*A/Capt.* 28/10/59) 28/10/59
‡Bateman, J. H. 28/10/59

MILL HILL SCHOOL

Lieutenants.

‡Bush, A., *M.C.* 6/2/46
ɴBowring, C. M. T., *T.D.* (*A/Maj.* 1/8/50) 25/4/46
‡Phimester, W. A., *T.D.* (*A/Capt.* 25/7/55) 15/11/46
‡Turnbull, J. A., *T.D.* (*A/Capt.* 2/8/50) 1/9/47
‡Baker, C. S. (*A/Maj.* 25/6/55) 17/6/48
ɴVine, A. H. 26/7/50
ɴKirch, C. L. 10/10/57

MONKTON COMBE SCHOOL

Lieutenants.

‡Watson, T. M. (*A/Maj.* 1/11/59) 24/9/46
‡Saunders, B. G. 14/3/55
ɴWhitehead, J. J. 21/10/55
‡Roberts, N. S. (*A/Maj.* 2/11/59) 19/7/56
ɴIves, D. G. 1/10/59

MONMOUTH SCHOOL

MORGAN ACADEMY

Lieutenants.

ɴTaylor, W. (*A/Capt.* 21/9/53) 1/1/47
‡Dow, W. M. 4/3/53
‡Hermiston, T. M. (*A/Maj.* 2/11/59) 22/2/54

MORRISON'S ACADEMY

Lieutenants.

‡Ryan, J. W. 1/10/48
‡Hynd, J. F. M. 1/6/53
ɴBell, A. (*A/Capt.* 1/9/54) 1/9/54
ɴStuttard, P. H. 1/9/54
‡Meakin, A. C. 30/1/55

MOSELEY GRAMMAR SCHOOL

Lieutenant.

‡Cameron, J. M. 30/6/58

MOUNT ST. MARY'S COLLEGE

Lieutenants.

‡Bruce, H. S. 1/11/43
ɴLovell, M. H. D. 11/11/58
‡Beirne, R. E. S'B. (*A/Capt.* 21/3/59) 21/3/59

NEWCASTLE HIGH SCHOOL
(*Newcastle-under-Lyme.*)

Captain.

‡Smith, J. P. C., *T.D.* (*A/Lt.-Col.* 24/4/51) 5/8/29

2nd Lieutenant.

‡Williams, L. H. 29/9/50

NORTHAMPTON GRAMMAR SCHOOL

Lieutenants.

ɴDean, G. G. (*A/Maj.* 1/12/56) 9/2/49
‡Moore, A. L. 1/11/58

NOTTINGHAM HIGH SCHOOL

Lieutenants.

‡Neville, W. H. (*A/Maj.* 1/9/58) 5/5/50
‡Taylor, G. W. 10/6/55
‡Reynolds, J. 28/3/56

2nd Lieutenant.

‡Brown, W. V. 10/6/59

OAKHAM SCHOOL

Lieutenants.

‡Cox, H. J., *T.D.* (*A/Lt.-Col.* 7/4/51) 22/3/44
‡Stevens, M. (*A/Capt.* 2/12/56) 14/10/53
‡Quixley, R. C. E. (*A/Capt.* 1/1/58) 3/2/54
ɴMorgan, D. J. (*A/Capt.* 1/4/59) 1/10/57
‡Rees, T. C. M. 1/9/59

2nd Lieutenant.

‡Hobbs, R. A. 15/10/58

OLD SWINFORD HOSPITAL SCHOOL

2nd Lieutenants.

‡Ison, K. R. (*A/Capt.* 1/7/56) 26/9/55
‡Griffiths, H. J. W. 17/1/58
‡Seth, C. J. 24/11/58
‡Milner, R. 23/4/59

ORATORY SCHOOL

Lieutenants.

‡Hodgson, W., *O.B.E.* (*A/Maj.* 1/4/54) 1/4/49
ɴGrogan, B. (*A/Capt.* 12/2/57) 12/2/57
‡Lash, C. J. A. 3/12/59

OSWESTRY HIGH SCHOOL

Lieutenants.

‡Fisher, H. T. (*A/Maj.* 14/2/57) 9/8/44
ɴWrathmell, C. B. 2/11/49

OSWESTRY SCHOOL

OUNDLE SCHOOL

Lieutenants.

‡Cutcliffe, A. C., *T.D.* (*A/Maj.* 28/3/47) 2/10/39
ɴRafter, B. B., *T.D.* (*A/Capt.* 1/8/48) 24/9/46
ɴChignell, R. F. S. (*A/Capt.* 17/8/51) 1/8/48
ɴAnderson, G. D., *O.B.E.*, *E.R.D.* (*A/Lt.-Col.* 17/3/51) 20/1/50
‡Lacey, R. M. (*A/Capt.* 2/9/53) 15/12/50
ɴMatthews, H. J. (*A/Maj.* 1/9/57) 6/5/53
‡Read, G. F. (*A/Capt.* 15/12/58) 10/12/53
ɴBarber, R. O. (*A/Capt.* 4/6/57) 14/7/54
‡Shingles, J. A. 13/10/57
‡Londesborough, S. G. 1/1/58
ɴBridgeland, H. R. 31/5/58
‡Williams, H. W. 12/12/58

THE PASTON GRAMMAR SCHOOL

Lieutenants.

‡Marshall, K. N. (*A/Maj.* 22/11/54) 18/2/48
‡Couper, G. V. (*A/Capt.* 13/9/48) 18/2/48

PENISTONE GRAMMAR SCHOOL

Lieutenant.

‡Gill, A. M. (*A/Capt.* 20/8/59) 20/8/59

PERSE SCHOOL

Lieutenants.

‡Mitchell, S. S. (*A/Maj.* 10/1/55) 28/6/49
‡Perry, J. E. (*A/Capt.* 1/1/56) 8/12/54
‡Symonds, J. 30/11/55

2nd Lieutenant.

‡Lloyd, J. G. [illegible] 6/7/59

Digitized by Google

PETER SYMONDS' SCHOOL

Lieutenants.

‡Hammond, E. C., *T.D.* (*A/Lt.-Col.* 16/1/51) 14/8/37
‡Perkins, H. G. 24/1/51
‡Webb, W. G. 1/10/58

PIERREPONT HOUSE SCHOOL

Lieutenants.

øParry, T. F. (*A/Capt.* 1/9/58) 19/6/48
‡Hamilton, F. V. 23/2/59

PLYMOUTH COLLEGE

Lieutenants.

øElliott, R. (*A/Maj.* 15/9/59) 12/10/50
‡Collinson, D. W. (*A/Capt.* 1/9/57) 1/9/56
øParry, D. J. (*A/Capt.* 29/9/59) 20/11/57

PLYMPTON GRAMMAR SCHOOL

Lieutenant.

‡Harris, G. A. (*A/Capt.* 1/10/57) 1/9/53

2nd Lieutenants.

‡Nelson, J.F. 5/11/48
‡Liddall, P. J. 25/4/58

POCKLINGTON SCHOOL

Lieutenants.

øDerbyshire, J. H. (*A/Maj.* 28/2/56) 2/4/47
‡Harwood, D. G. (*A/Capt.* 28/2/56) 4/7/50
‡Harris, R. D. (*A/Capt.* 1/1/60) 31/1/59
øWhilesmith, D. G. 23/9/59

PORTORA ROYAL SCHOOL

Lieutenants.

øMoore, W. R. M. 3/6/51
øWheeler, J. T. (*A/Capt.* 1/5/53) 17/7/51
øTovey, M. D. (*A/Capt.* 3/12/59) 30/5/56
øAinslie, M. 4/11/59

2nd Lieutenant.

‡Low, C. H. 21/10/59

PORTSMOUTH GRAMMAR SCHOOL

Lieutenants.

‡Bartle, W. H., *T.D.* (*A/Maj.* 1/7/50) 12/3/45
‡Barclay, P. C. (*A/Capt.* 1/1/57) 1/5/51
‡James, R. E. F. (*A/Capt.* 21/3/59) 26/1/55
‡Filleul, P. A. 9/3/56
‡Ashwell, I. Y. 11/11/57

2nd Lieutenant.

‡Mobley, F. G. 20/5/59

PORTSMOUTH NORTHERN GRAMMAR SCHOOL

Lieutenants.

øRoberts, J. L. 15/5/51
‡Lawton, A. G. (*A/Maj.* 1/9/59) 2/10/54
‡Coles, M. C. 9/2/57
‡Taylor, M. H. (*A/Maj.* 1/7/59) 3/10/57
‡Caddy, D. W. (*A/Capt.* 1/7/59) 20/5/58

2nd Lieutenants.

‡Rouse, V. A. (*A/Capt.* 1/7/59) 29/5/58
‡Scarrow, D. J. 15/10/59

PORTSMOUTH SOUTHERN GRAMMAR SCHOOL

PRICE'S SCHOOL
(*Fareham*)

Lieutenants.

øJones, M. H. 24/10/47
øHilton, T., *T.D.* (*A/Lt.-Col.* 30/6/58) 4/2/48
‡Briscoe, C. H. 23/5/54

2nd Lieutenants.

‡Matthews, M. T. 24/4/52
‡Jarvis, R. A. 16/9/57

PRINCE HENRY'S GRAMMAR SCHOOL

Lieutenants.

øEden, A. J., *E.R.D.* (*A/Maj.* 11/10/58) 11/10/53
‡Hopkins, R. J 19/10/58
‡Byrd, C. C. 28/5/59

PRINCE RUPERT SCHOOL
(*Wilhelmshaven*)

Lieutenants.

‡King, W. T. 23/10/43
‡Brown, R. H. R. (*A/Capt.* 8/6/54) 11/7/51
øMalins, W. H. (*A/Maj.* 15/12/56) 2/11/54

PRIOR PARK COLLEGE

Lieutenant.

‡Hunt, R. St. H. V. 22/6/59

2nd Lieutenants.

‡Fowler, R. F. (*A/Capt.* 1/7/50) 30/9/49
‡Keegan, J. B. 22/4/59

THE PRIORY SCHOOL

Lieutenants.

‡Proctor, A. R. (*A/Maj.* 1/7/59) 3/3/49
‡Evans, I. V. S. (*A/Capt.* 1/9/54) 1/1/53
øGiles, G. D. N. 24/2/55

2nd Lieutenant.

‡Wood, M. F. 1/1/53

PURBROOK PARK COUNTY HIGH SCHOOL

Lieutenant.

øChewter, D. R. V. (*A/Capt.* 9/8/57) 9/8/57

QUEEN ELIZABETH'S GRAMMAR SCHOOL
(*Ashbourne.*)

Lieutenants.

‡Harries, P. A. (*A/Maj.* 28/5/56) 8/3/46
øRegnauld, E. 7/10/46

QUEEN ELIZABETH'S SCHOOL
(*Credition*)

Lieutenants.

øBlow, G.I. (*A/Capt.* 24/2/54) 25/5/44
øCox, E. G. J. (*A/Maj.* 13/4/51) 13/4/51
‡Cope, R. H. 16/12/56

QUEEN MARY'S SCHOOL
(*Basingstoke*)

Lieutenant.

‡Forest-Jones, R. (*A/Maj.* 15/9/58) 1/4/56
øAllen, R. C. T. 12/10/59

2nd Lieutenant.

‡Tucker, F. J. 10/3/47

QUEEN MARY'S GRAMMAR SCHOOL
(*Walsall.*)

Lieutenant.

‡Bull, P.A. (*A/Maj.* 1/9/50) 1/9/49

QUEEN'S SCHOOL
(*Munchen-Gladback*)

Lieutenant.

øSiney, W. O. 8/2/55

QUEENSBRIDGE SCHOOL

Lieutenant.

‡Harrington, E. A. (*A/Capt.* 4/8/55) 5/1/50

2nd Lieutenants.

øFoster, T. M. 1/9/57
‡Pope, A. H. H. (*A/Capt.* 5/11/59) 16/6/59

RADLEY COLLEGE

Lieutenants.

øWay, P. D. L. (*A/Maj.* 14/6/58) 21/10/50
‡Money, A. E., *M.C.* (*A/Capt.* 2/12/58) 14/12/53
øBatten, J. M. (*A/Maj.* 2/12/58) 1/10/54
‡Turner, C. G. 15/12/54
øWyles, M. G. 29/3/57

2nd Lieutenant.

‡Evans, J. J. 4/7/59

RAMSEY GRAMMAR SCHOOL

Lieutenant.

‡Oates, E. N. (*A/Capt.* 18/12/54) 8/12/52

RATCLIFFE COLLEGE

Lieutenants.

‡Robinson, W. 28/9/54
‡Guinee, R. J. (*A/Capt.* 11/11/57) 17/12/55
‡Tedesco, J. A. (*A/Capt.* 25/4/59) 20/12/56
‡Harwood, W. F. 15/11/58
‡Fox, F. P. 29/10/59
‡Stuttle, J. R. 21/12/59

READING SCHOOL

Lieutenants.

‡Hardy, L. T. N. (*A/Capt.* 1/9/58) 25/11/45
‡Savage, M. C. 1/9/46
‡Jessop, R. 18/1/47
øLiddington, R. (*A/Capt.* 1/9/52) 8/1/48
øLindsay, R. L. (*A/Maj.* 2/9/57) 1/6/51

REED'S SCHOOL

Lieutenants.

‡Lead, J. (*A/Capt.* 1/10/59) 17/9/48
øBreadon, L. S. 21/3/57
‡Wright, J. O. 5/11/58

Digitized by Google

REIGATE GRAMMAR SCHOOL

Lieutenants.

‡Hart, C. B. J. 29/7/48
‡Wasdell, C. H. 1/12/46
‡Brook, E. 11/7/47
‡Gutridge, C. G. (*A/Lt.-Col.* 16/2/59) 4/12/47
⊗Walter, H. A., *E.R.D.* 3/6/48
‡Bedward, G. A. G. 25/5/49
‡Nowell, I. E. 13/9/49

REPTON SCHOOL

Lieutenants.

‡Milford, M., *T.D.* 1/9/42
‡Hollins, L. D. (*A/Maj.* 16/10/59) 15/5/48
⊗Bryant, C. W. 23/3/49
⊗Fisher, R. T. (*A/Maj.* 1/1/60) 7/3/54
⊗Workman, B. K. (*A/Capt.* 16/10/59) 27/9/55
‡Toynbee, P. M. (*A/Capt.* 7/7/59) 1/10/55
‡French, R. C. E. (*A/Capt.* 16/10/59) 8/10/55
⊗Grew, R. L. 18/1/57
⊗Gibbs, D. S. (*A/Capt.* 1/1/60) 28/1/57

RICHMOND GRAMMAR SCHOOL

Lieutenants.

‡Cooper, P. E. (*A/Capt.* 4/2/56) 3/2/56
⊗Baynes, R. D. 6/5/49
‡Ellis, A. B. 6/10/59
‡Slade, F. R. 6/10/59

RIPON GRAMMAR SCHOOL

Lieutenant.

‡Locke, H. K. 29/6/58

RISHWORTH SCHOOL

Lieutenant.

⊗Hickman, M. D. 5/10/56

ROBERT GORDON'S COLLEGE

Lieutenants.

‡Dow, J. G. (*A/Capt.* 1/6/56) 5/6/56
⊗Collins, T. (*A/Capt.* 1/9/57) 1/3/57

2nd Lieutenants.

‡Glasgow, R. J. C. 13/12/57
‡Gordon, J. Y. 4/6/58

ROSSALL SCHOOL

Lieutenants.

⊗Peters, J. M. (*A/Capt.* 12/12/53) 3/9/49
⊗Marshall, J. B. (*A/Capt.* 1/4/52) 22/2/50
⊗Fallon, L. H. (*A/Maj.* 19/1/55) 1/4/51
‡Fayle, C. S. /(*A/Capt.* 1/9/58) 5/6/54
‡Carpenter, G (*A/Capt.* 1/11/58) 14/2/56
‡Cadman, R. A. 23/1/58

2nd Lieutenants.

‡Hughes, D. H. 23/10/58
‡Wells, I. S. 17/3/59

ROUNDHAY SCHOOL

Lieutenants.

‡Hinchliffe, G., *M.B.E.* (*A/Maj.* 1/10/45) 1/1/46
‡Londesborough, L. M. (*A/Capt.* 1/1/55) 20/6/46
‡Curtis, S. H. (*A/Maj.* 23/5/57) 10/2/53
‡Harrison, H. (*A/Capt.* 23/5/57) 16/5/54

ROYAL GRAMMAR SCHOOL
(*Guildford.*)

Lieutenants.

‡Burns, J. F., *O.B.E.*, *T.D.* (*A/Lt.-Col.* 5/3/51) 19/5/43
⊗Bishop, W. A., *T.D.* (*A/Capt.* 1/4/50) 31/12/45
⊗Harrison, G. E. 1/1/48
‡Grogan, C. W. (*A/Capt.* 3/5/57) 11/11/49

2nd Lieutenant.

‡Jones, T. P. 9/3/59

ROYAL GRAMMAR SCHOOL
(*High Wycombe.*)

Lieutenants.

⊗Pattinson, R., *E.R.D.*, *T.D.* (*W.S./Capt.* 16/3/46) (*A/Lt.-Col.* 8/11/56) 30/12/39
‡Davies, M. M. 23/1/46
‡Hollingworth, L. T. 19/4/46
⊗Broadbridge, D. W., *B.A.* (*A/Capt.* 14/10/57) 14/10/57

ROYAL GRAMMAR SCHOOL
(*Newcastle-on-Tyne.*)

Lieutenants.

⊗Bruce, J. A. (*A/Capt.* 2/9/53) 31/1/49
‡Bertram, R. B., *T.D.* (*A/Maj.* 7/8/52) 3/7/52
‡Gibson, D. P. 2/4/59

THE ROYAL HIGH SCHOOL OF EDINBURGH
(*Edinburgh.*)

2nd Lieutenants.

‡Lorimer, G. 5/6/58
‡McKenzie, A. R. 26/1/59

THE ROYAL LIBERTY SCHOOL

Lieutenants.

‡Guy, A. G. (*A/Capt.* 2/6/56) 4/1/52
‡Nicholson, S. H. 19/6/56

THE ROYAL SCHOOL
(*Armagh.*)

Lieutenant.

‡Taylor, A. D. 18/10/52

2nd Lieutenant.

‡Furlong, G. (*A/Capt.* 18/9/57) 23/10/56

ROYAL WANSTEAD SCHOOL

Lieutenant.

‡Hughes, E. E. (*A/Capt.* 16/10/58) 30/4/58

ROYAL WOLVERHAMPTON SCHOOL

Captain.

⊗Dickenson, O. H., *T.D.* (*A/Maj.* 1/9/56) 24/6/48

Lieutenant.

⊗Hinde, P. W. (*A/Maj.* 1/9/56) 26/10/46

RUGBY SCHOOL

Lieutenants.

⊗Baiss, J. L. R., *T.D.* (*A/Lt.-Col.* 8/8/57) 1/8/46
⊗Hele, J. W. (*A/Capt.* 8/8/57) 15/10/51
‡Robins, M. F. (*A/Capt.* 8/8/57) 16/7/52
‡Silver, C. H. (*A/Maj.* 8/8/57) 21/1/54
⊗Tyson, J. B., *M.C.* (*A/Capt.* 18/5/59) 7/12/57
‡Toomer, J. W. 27/2/59
‡Eaton, J. L. 1/6/59

2nd Lieutenants.

‡Inglis, J. 30/10/57
‡Elvins, B. S. 2/2/59

RUTHIN SCHOOL

Lieutenants.

⊗Jones, J. P. O. (*A/Capt.* 1/9/58) 14/1/57
‡Connell, G. 11/9/58

RUTLISH SCHOOL

Lieutenants.

‡Edwards, E. A., *T.D.* (*A/Capt.* 1/9/52) 1/4/48
⊗Walton, J. (*A/Maj.* 24/7/59) 1/3/50
⊗Preuveneers, J. C. (*A/Capt.* 1/10/55) 16/10/51
‡Thrasher, R. W. L. (*A/Capt.* 15/2/56) 15/2/56
‡Moon, J. S. 8/7/57
‡Rumbell, R. J. 2/7/58

SACRED HEART COLLEGE

2nd Lieutenants.

‡Haley, P. (*A/Capt.* 1/5/51) 20/9/49
‡Evans, A. J. C. 6/9/58

ST. ALBANS SCHOOL

Lieutenants.

‡Pryke, G. E. (*A/Capt.* 1/4/48) 1/5/46
⊗Walker, L. G., *T.D.* (*A/Maj.* 1/4/48) 19/5/46
⊗Phillips, B. (*A/Capt.* 1/1/56) 1/9/54
⊗Billingham, D. 1/11/54

ST. ALOYSIUS' COLLEGE

Lieutenants.

⊗Blake, A. J. (*A/Capt.* 11/5/53) 11/5/53
‡North, R. E. J. (*A/Capt.* 28/5/56) 7/6/55
‡Hardy, G. O. (*A/Capt.* 11/5/57) 9/1/57

ST. BARTHOLOMEW'S GRAMMAR SCHOOL

Lieutenants.

‡Inns, S. C. (*A/Capt.* 18/10/54) 4/10/52
⊗Beale, R. J. 5/12/56

Digitized by Google

ST. BEES SCHOOL

Lieutenants.

‡Johnson, R. G. (*A/Capt.* 16/1/59) 18/6/57
‡Fox, W. (*A/Maj.* 30/4/58) 24/3/58
øCotes, A. A. 28/10/59

2nd Lieutenant.

‡Roberts, W. G. 4/2/59

ST. BENEDICT'S SCHOOL

Lieutenants.

‡Hanley, F. (*A/Maj.* 1/7/57) 15/7/54
øLacey, P. J. 17/11/54
‡Friedlander, C. P. A. (*A/Capt.* 24/6/59) 9/12/54
‡Simister, P. C. (*A/Capt.* 15/6/57) 20/12/54
‡Cropley, G. L. 21/6/56
‡Horsey, C. K. (*A/Maj.* 1/6/48) 2/12/57
øConnelly, G. K. 13/1/59

2nd Lieutenants.

‡Nickerson, B. 29/11/58
‡Westby, P. J. K. 9/3/59

ST. BRENDAN'S COLLEGE

Lieutenants.

øDuggan, J. F. 21/9/49
øDavies, L. J. (*A/Capt.* 22/12/54) 3/4/50

ST. CLEMENT DANES GRAMMAR SCHOOL

Lieutenant.

‡Thompson, W. S. (*A/Capt.* 1/1/60) 23/9/53

2nd Lieutenants.

‡Edwards, R. A. 1/11/49
‡Gush, P. S. (*A/Capt.* 6/6/50) 5/6/50
‡Halladay, W. P. 30/11/50

ST. DUNSTAN'S COLLEGE

Captain.

‡Roberton, W. H. T., *T.D.* (*A/Lt.-Col.* 1/4/48) 16/2/46

Lieutenants.

‡Reed, G. E. J., *T.D.* 1/4/47
øEllerby, H. D. (*A/Maj.* 1/9/57) 1/4/48
øBailey, C. A. R. S. (*A/Capt.* 23/4/53) 9/4/52
øMorgan, M. C. (*A/Capt.* 1/2/54) 29/12/52
øThorburn, W. H. B. (*A/Capt.* 1/2/54) 1/10/53
‡Greenaway, H. G. (*A/Capt.* 1/9/57) 13/11/54
‡Judge, P. J. 12/4/56
øDavidson, B. A. 1/9/56
‡Andrews, S. M. 18/6/58
øSergeant, J. M. 28/11/59

2nd Lieutenant.

‡Hall, A. R. (*A/Capt.* 1/11/59) 21/5/54

ST. EDMUND'S COLLEGE

(*Ware.*)

Captain.

‡King, J. H. W., *T.D.* (*A/Maj.* 1/4/48) 6/7/85

Lieutenant.

‡Foort, *Rev.* P. I. M. 1/2/50

ST. EDMUND'S SCHOOL

(*Canterbury.*)

Lieutenants.

‡Moloney, C. G., *T.D.* (*A/Maj.* 25/3/56) 8/6/49
øCox, J. R. H. N. (*A/Capt.* 27/1/56) 19/6/49
øRowlands, A. V. 8/10/59

ST. EDWARD'S SCHOOL

Lieutenants.

‡Scarr, J. R. (*A/Maj.* 3/6/59) 10/7/46
øGale, B. H. (*A/Maj.* 2/8/59) 3/12/51
‡Henderson, D. (*A/Capt.* 2/9/57) 14/11/52
øArkell, R. H. M. (*A/Capt.* 2/9/57) 22/9/55
øWhitehouse, P. (*A/Capt.* 3/8/59) 1/7/57
øVernon, J. J. (*A/Capt.* 4/6/59) 10/8/57
‡McGowan, J. R. 6/11/58
‡Cochrane, A. J. C. 26/11/59

ST. IGNATIUS COLLEGE

Lieutenants.

‡Brinkworth, G. E. (*A/Capt.* 20/6/43) 25/11/42
øMoloney, P. J. (*A/Capt.* 28/2/55) 28/2/55

2nd Lieutenants

‡Williams, F. E. 15/3/46
‡Duffy, B. J. 6/7/59
‡Barnett, F. J. 6/7/59

ST. JOHN'S SCHOOL

Lieutenants.

‡Peacocke, T. A. H., *T.D.* 6/2/46
‡Pascoe, M. C. (*A/Maj.* 21/9/57) 21/10/55
‡Arnold, P. C. (*A/Capt.* 2/10/58) 19/11/56
‡Templeman, J. R. 7/12/57
‡Dupays, A. L. 30/11/58

2nd Lieutenant.

‡Godwin, M. F. H. 11/10/57

ST. LAWRENCE COLLEGE

Lieutenants.

øWheeler, H. J. (*A/Maj.* 12/6/59) 28/11/48
‡Hogben, J. R. 25/5/55

2nd Lieutenants.

‡Wiseman, H. H. 30/12/57
‡Earle, R. D. 11/9/58
‡Trenchard, F. S. 13/10/59

ST. MARY'S COLLEGE

Lieutenant.

‡Highton, J. E. 1/10/55

2nd Lieutenant.

‡Atherton, H. 14/10/56

ST. PAUL'S SCHOOL

Lieutenants.

‡Hendtlass, C. M. C. (*A/Capt.* 25/1/45) 31/3/44
øReed, R. A. (*A/Capt.* 1/4/48) 17/7/46
øGawne, E. P. (*A/Capt.* 16/9/55) 24/1/47
øCruickshank, W. W., *M.B.E.* (*A/Maj.* 12/2/52) 21/11/47
øRetallack, L. A. (*A/Maj.* 1/7/55) 3/10/50
øPhillips, A. G. (*A/Capt.* 23/11/59) 5/6/52

ST. PETER'S SCHOOL

Captain.

øLe Tocq, L. C., *T.D.* (a.c.) 19/10/48

Lieutenants.

‡Hall, R. C. T. 1/10/49
øCraven, A. (*A/Capt.* 25/10/57) 1/9/50
øDodds, A. E. R. (*A/Capt.* 10/6/58) 25/5/53
‡Mair, D. S. 29/10/57
øGaastra, J. N. 13/10/58

SANDBACH SCHOOL

Lieutenant.

‡Piggott, G. M. 17/10/54

2nd Lieutenants.

‡Hodgson, J. C. 17/2/58
‡Groome, B. A. 6/6/58

SEAFORD COLLEGE

Lieutenant.

øGreene, W. O. (*A/Maj.* 20/7/59) 27/1/56

2nd Lieutenants.

‡Smith, J. W. M. 3/10/58
‡Morgan, A. R. 7/11/58

SEBRIGHT SCHOOL

Lieutenants.

øHorne, D. M. (*A/Capt.* 19/9/58) 11/2/54
‡Cunnew, A. G. 14/12/59

2nd Lieutenant

‡Ford-Robertson, J. de C. 18/9/58

SEDBERGH SCHOOL

Lieutenants.

øMacDougall, I. F. (*A/Maj.* 21/12/56) 24/9/51
øDurran, J. H. (*A/Capt.* 30/9/58) 30/9/53
øDawe, R. W. W. (*A/Capt.* 30/4/59) 11/11/55
øNorwood, D. P. 1/7/58
øBennett, C. J. 3/11/58
‡Moore, R. W. 14/10/59

SEVENOAKS SCHOOL

Lieutenants.

øBate, R. M. (*A/Maj.* 18/5/54) 18/1/54
‡Bleyberg, W. (*A/Capt.* 7/5/54) 6/3/54
‡Caruth, D. A. 24/11/54

SHAFTESBURY GRAMMAR SCHOOL

Lieutenant.

‡Veale, L. P. V. (*A/Lt.-Col* 12/5/49) 25/11/48

Digitized by Google

SHERBORNE SCHOOL

Captain.

‡Passey, C. E., *T.D.* 22/9/44

Lieutenants.

⊘Bruce, L. E. C. (*A/Maj.* 1/9/53) 16/1/48
⊘Gibb, J. H. P. (*A/Capt.* 28/1/58) 17/9/48
⊘Bridge, D. J. W. (*A/Capt.* 8/5/58) 1/1/49
⊘Runge, J. C., *T.D.* 20/1/51
⊘Earls-Davis, M. R. G. (*A/Maj.* 1/8/59) 2/4/55
‡Ullman, D. 26/11/55
‡Oldham, D. 6/4/57
⊘Riley, J. P. 10/8/57
‡Beard, J. A. T. 19/6/58
⊘Gallia, G. E. H. 1/7/58
⊘Wilkinson, S. F. 1/9/59

SHOREHAM GRAMMAR SCHOOL

Lieutenants.

‡Bruder, E. A. (*A/Maj.* 14/2/50) 14/2/45
⊘Lewis, N. E. 9/9/55

SHREWSBURY SCHOOL

Lieutenants.

‡Ellis, A. D. (*A/Capt.* 9/3/57) 30/10/51
‡Main, D. M. (*A/Maj.* 23/12/59) 26/2/54
⊘Cook, W. B. (*A/Capt.* 23/12/59) 21/6/57
⊘Gee, D. H. (*A/Capt.* 23/12/59) 26/11/58

2nd Lieutenant.

⊘Hughes, D. E. P. (*A/Capt.* 23/12/59) 21/9/56

SILCOATES SCHOOL

Lieutenants.

‡Davies, B. C. 21/9/55
‡Woodrow, K. J. (*A/Capt.* 5/1/59) 1/1/56

2nd Lieutenant.

‡Lewis, B. (*A/Capt.* 1/9/52) 13/8/52

SIR ROGER MANWOOD'S SCHOOL

Lieutenants.

⊘Lowry, J. H. (*A/Capt.* 18/2/58) 8/5/57
‡Page, L. J. (*A/Capt.* 1/9/58) 12/12/57
‡Andrews, F. W. G. 12/6/58
‡Young, J. E. C., *M.C.*, *T.D.* 29/10/59

2nd Lieutenants.

‡Hiles, A. J. E. 18/7/58
‡Harlow, R. S. 3/11/58

SIR WALTER ST. JOHN'S SCHOOL

SIR WILLIAM TURNER'S SCHOOL

Lieutenant.

‡Davis, H. 1/3/58

2nd Lieutenant.

‡Dunn, R. 4/5/51

SKINNERS' SCHOOL

Captain.

‡Palmer, S. B., *T.D.* 1/5/46

Lieutenants.

⊘Wells, P. F., *M.B.E.*, *T.D.* (*A/Lt.-Col.* 26/7/58) 31/3/47
‡Clark, J. B. (*A/Capt.* 1/10/50) 9/2/49
‡West, G. D. (*A/Maj.* 31/8/58) 2/3/49
‡Kilpatrick, T. 14/12/54
⊘Bromidge, T. H. 20/11/58

2nd Lieutenant.

‡Baker, R. G. 28/4/59

SOLIHULL SCHOOL

Lieutenants.

⊘Morle, A. H. G., *T.D.* (*A/Maj.* 1/9/51) 20/8/47
‡Cooper, H., *T.D.* (*A/Maj.* 17/11/55) 20/8/49
⊘Wigglesworth, D. L. (*A/Capt.* 28/7/57) 25/3/54
‡Griffiths, W. T. 27/7/56
‡Dingley, S. N. 19/7/57
⊘Gotch, D. H. M. 21/9/57
‡Jammes, J. R. J. 12/12/58
‡Garnier, D. K. 1/1/59
⊘Bruhn, J. F. W. 22/10/59

STAMFORD SCHOOL

Lieutenants.

‡Wolfenden, L. 27/2/51
‡Johnstone, G. G. 25/1/57
‡Riley, K. A. (*A/Capt.* 19/2/59) 6/1/58
‡Riley, J. S. 13/3/59

STATIONERS' COMPANY'S SCHOOL

Lieutenant.

‡Halls, C. A. (*A/Maj.* 17/4/51) 25/2/44

STONYHURST COLLEGE

Major.

‡Robertson, L. de C. F., *O.B.E.* (*A/Lt.-Col.* 23/4/49) 14/11/47

Lieutenants.

‡St. Lawrence, R. V. (*A/Capt.* 28/5/46) 28/5/46
⊘Brigstocke, D. A. 12/5/53

STOWE SCHOOL

Lieutenants.

⊘Pinchbeck, R. C. (*A/Maj.* 20/2/58) 1/9/51
‡Nicholl, J. E. C., *M.C.* 20/9/53
⊘Donaldson, D. W. (*A/Capt.* 1/4/59) 23/9/57
⊘Cryer, B. J. (*A/Capt.* 1/4/59) 18/1/58
⊘Jones, M. H. R. 23/9/58
⊘Vinen, A. M. 23/9/58

STRAND SCHOOL

STRATHALLAN SCHOOL

Lieutenants.

⊘Haines, H. E. M. (*A/Capt.* 28/7/53) 23/7/53
⊘Fairbairn, T. C. G. (*A/Maj.* 2/9/59) 28/1/55
⊘Alexander, A. P. F. (*A/Capt.* 1/1/58) 4/10/56
⊘Williams, I. T. 14/12/57

SUTTON COUNTY GRAMMAR SCHOOL

Lieutenants.

‡Ritchie, J. H. 8/4/49
⊘Wall, J. H. (*A/Maj.* 18/11/53) 31/5/50
⊘Gowans, H. M. (*A/Capt.* 22/7/55) 12/1/53

SUTTON VALENCE SCHOOL

Lieutenants.

⊘Coutts, R. P. (*A/Maj.* 9/8/57) 25/10/53
‡Sergison, J. A. L. 28/7/55
⊘Fairbank, M. H. (*A/Capt.* 5/8/59) 26/10/55
⊘Hanworth, R. H. (*A/Capt.* 1/10/57) 1/1/57
⊘Porter, C. A. 15/10/59
⊘Bell, *Rev.* J. A. C. 16/10/59

TADCASTER GRAMMAR SCHOOL

Lieutenant.

‡Heslegrave, J. L. (*A/Maj.* 26/4/57) 1/4/44

TAUNTON SCHOOL

Lieutenants.

‡Griffiths, A. S., *T.D.* (*A/Lt.-Col.* 8/3/51) 4/3/44
⊘Smith, G. W. S., *T.D.* (*A/Capt.* 1/2/50) 20/10/48
⊘Russ, G. E. (*A/Capt.* 30/4/50) 3/11/49
⊘Betty, C. J. E., *T.D.* (*A/Capt.* 3/7/54) 1/11/51
⊘Kearns, P. J. 1/7/54
‡Hazell, D. St. G. 19/8/58

2nd Lieutenant.

⊘Murphy, P. J. 15/9/57

TAVISTOCK GRAMMAR SCHOOL

Lieutenants.

‡Dawes, T. T. (*A/Capt.* 1/1/58) 6/5/59
‡Eaton, A. J. 4/12/59

2nd Lieutenants.

‡Ridger, M. L. 7/12/53
‡Richards, S. G. 11/5/59

TEIGNMOUTH GRAMMAR SCHOOL

Attached Officer (serving in the rank of Lieutenant).

Cresswell, R. W., *M.C.* (*Lt. Glosters* (*E.O.*)) 23/3/49

Digitized by Google

TONBRIDGE SCHOOL

Lieutenants.

‡Wood, J. G., *T.D.* (*A/Maj.* 1/1/56) 18/11/46
‡Bradley, R. A. (*A/Maj.* 19/4/59) 28/2/51
ø**Austin, R. E. (*A/Capt.* 1/1/56) 1/9/52**
ø**Willey, P. J. B. (*A/Capt.* 1/1/56) 12/8/54**
ø**Bushby, M. H. 16/5/55**
ø**King, J. N. (*A/Capt.* 19/4/59) 17/11/55**
ø**Kemp, D. S. 20/8/57**

T.P. RILEY SCHOOL

Lieutenants.

‡Harpin, W. S. (*A/Maj.* 31/12/59) 1/11/55
‡Lloyd, R. N. (*A/Capt.* 31/12/59) 22/7/57

TRENT COLLEGE

Captain.

‡**Lang, C. C., *O.B.E., T.D.* (*A/Maj.* 25/9/51) 27/3/37**

Lieutenant.

‡Maycock, A. (*A/Maj.* 19/1/57) 10/9/56

TRINITY COLLEGE
(*Glenalmond.*)

Lieutenants.

øRussell, W. A. W. (*A/Maj.* 25/7/55) 23/3/51
øField, G. D. 15/11/54
‡Phillips, F. G. W. (*A/Capt.* 1/9/58) 24/11/54
øFinn, A. (*A/Capt.* 1/7/59) 19/9/58

2nd Lieutenant.

‡Craig, R. A. H. 9/2/59

TRINITY SCHOOL OF JOHN WHITGIFT

Lieutenants.

‡Meredith, S. N., *M.B.E.* (*A/Maj.* 6/5/52) 25/11/42
øWaters, I. P. (*A/Capt.* 13/6/55) 22/1/48
øShadbolt, B. H. 14/6/55
‡Brown, O. P. 21/1/57
‡Lillie, G. J. 20/1/59

UPPINGHAM SCHOOL

Lieutenants.

‡Taylor, S. R., *G.M.* (*A/Maj.* 2/12/51) 30/9/47
øBridges, I. L. 22/9/49
øEmms, D. A. (*A/Maj.* 21/9/58) 21/9/52
‡Wheatley, G. A. (*A/Capt.* 20/12/55) 1/9/53
‡Quilter, A. K. 1/11/53
‡Braddy, G. S. 6/6/56
øFrowde, G. C. (*A/Capt.* 1/2/58) 18/10/57
øFreeman, D. H. 4/11/58
øCunningham, S. H. 4/11/58

2nd Lieutenants.

‡Hughes, M. L. 18/2/57
øStokes, J. B. 3/10/57

VARNDEAN SCHOOL

Lieutenants.

ø**Jones, N. L. (*A/Maj.* 1/10/55) 24/11/48**
‡Almond, J. (*A/Capt.* 1/9/59) 14/3/59
‡Allison, A. C. 1/10/59

VICTORIA COLLEGE

Captain.

ø**Eden, R. L., *O.B.E., T.D.* (j.s.c.) (*A/Lt.-Col.* 19/12/50) 1/3/35**

Lieutenants.

ø**Hamon, J. F. (*A/Capt.* 9/8/49) 28/12/49**
ø**Lang, F. A. 31/5/55**
ø**Julier, R. F. 1/9/55**
ø**Brehaut, D. H. 20/10/55**

WANSTEAD COUNTY HIGH SCHOOL

Lieutenant.

ø**Smethurst, P. F. 23/5/55**

WARWICK SCHOOL

Lieutenants.

‡**Whitlam, P. N. G., *O.B.E., T.D.* (*A/Lt.-Col.* 3/7/50) 2/7/33**
ø**Usherwood, D. W. 20/10/48**
‡**Sawyer, H. C. G. (*A/Capt.* 15/10/53) 7/10/49**
‡Usherwood, R. P. 6/11/59

WATFORD GRAMMAR SCHOOL

Lieutenants.

ø**Taylor, D. J. 18/1/52**
ø**King, D. J. (*A/Capt* 29/4/57) 26/6/56**

2nd Lieutenant.

‡**Buzza, W. M. 22/10/57**

WELBECK COLLEGE

Lieutenants.

øThomson, J. G. C. (*A/Capt.* 2/7/59) 10/12/53
‡Harland, G. C. W., *M.B.E., M.C., T.D.* (*A/Maj.* 1/6/56) 1/6/56

WELLINGBOROUGH SCHOOL

Lieutenant.

‡**Bowman, F. E. (*A/Maj.* 31/7/49) 25/9/45**

WELLINGTON COLLEGE

Lieutenants.

ø**Willey, P. R. E. (*A/Maj.* 17/12/56) 31/12/47**
ø**Herring, R. M. (*A/Capt.* 20/8/55) 13/9/52**
ø**Entwistle, A. W. A. (*A/Capt.* 31/8/57) 15/4/54**
ø**Raitt, J. G. 24/11/54**
‡**Waghorn, P. D. 18/2/57**
ø**White, P. O. G. 5/4/57**
‡**Case, D. H. V. (*A/Capt.* 29/7/59) 11/10/57**
‡Jarvis, R. H. E. 8/8/59

2nd Lieutenants.

‡Gilley, P. M. 8/12/58
‡Ramsay, M. R. M. 8/12/58

WELLINGTON SCHOOL

Lieutenants.

‡**Snow, E. M., *T.D.* (*A/Maj.* 1/9/58) 26/8/44**
ø**Matthews, G. J. B. (*A/Maj.* 1/9/58) 10/2/51**
ø**Isherwood, P. L. 28/5/58**
ø**Hartley, J. M. 3/10/58**
‡Holroyd, D. 13/2/59

2nd Lieutenant.

‡**Flex, G. W. (*A/Capt.* 13/10/54) 6/10/54**

WEM GRAMMAR SCHOOL

Lieutenant.

ø**Scott, P. (*A/Capt.* 10/9/57) 10/9/57**

WEST BUCKLAND SCHOOL

Lieutenant.

‡**Corless, J. E., *T.D.* (*A/Lt.-Col.* 2/8/51) 27/7/51**

WEST LEEDS HIGH SCHOOL

Lieutenant.

‡Grey, D. (*A/Maj.* 1/7/59) 11/4/47

WESTMINSTER CITY SCHOOL

Lieutenant.

‡**Button, A. H. 14/7/50**

WESTMINSTER SCHOOL

Lieutenants.

ø**Rawes, F. R., *M.B.E.* (*A/Maj.* 9/3/51) 13/7/46**
ø**French, E. R. D. (*A/Maj.* 1/8/53) 2/4/52**
‡**Rogers, M. J. W. 4/9/58**

Digitized by Google

WHITCHURCH GRAMMAR SCHOOL

Lieutenant.

‡Cambridge, H. W. G. (*A/Maj.* 1/7/59) 22/12/46

2nd Lieutenant.

‡Hodges, I. 6/1/57

WHITGIFT SCHOOL

Captain.

ø**Scott, M. H. A.** 1/4/49

Lieutenants.

‡Thomas, R. M., *T.D.* (*A/Maj.* 1/8/53) 31/7/45

‡Worsell, C. S., *T.D.* (*A/Capt.* 5/10/50) 18/10/46

øParsons, A. T. 1/10/47

øEdge, C. W. C. (*A/Capt.* 1/8/53) 26/9/50

‡Oecken, J. 21/12/54

‡Glynne-Jones, R. A. 1/11/56

‡Whyte, C. E. A., *T.D.* (*A/Maj.* 15/9/59) 15/1/59

øAbbott, J. S. 22/9/59

2nd Lieutenant.

‡Lewis, D. L. 11/12/58

WILLIAM ELLIS SCHOOL

Lieutenants.

‡Jackson, J. (*A/Capt.* 14/9/59) 20/7/56

‡Benemy, F. W. G. (*A/Capt.* 13/9/59) 16/7/59

WILLIAM HULME'S GRAMMAR SCHOOL

Lieutenants.

‡McCulloch, R. K. (*A/Capt.* 1/9/57) 16/12/54

‡Smith, F. J. (*A/Capt.* 1/7/56) 1/7/56

‡Grigsby, P. E. 4/12/58

WILSON'S GRAMMAR SCHOOL

Lieutenants.

‡Daynes, K. B. 1/10/54

‡Massey, F. L. (*A/Capt.* 30/9/59) 30/9/56

‡Spenceley, N. H. W. 31/8/59

‡Taylor, G. T. 31/8/59

2nd Lieutenant.

‡Sabine, P. A. S. (*A/Capt.* 1/9/54) 30/11/50

WINCHESTER COLLEGE

Lieutenants.

‡Weekes, H. J. H., *T.D.* (*A/Capt.* 18/3/53) 1/5/38

øManisty, J. C., *M.B.E.*, *T.D.* (*A/Maj.* 2/1/58) 22/12/45

‡Kettle, K. B. (*A/Capt.* 26/7/48) 26/7/48

øBaron, W. M. M. 16/11/56

øGrist, D. B. A., *O.B.E.* (*A/Maj.* 1/1/57) 1/1/57

øTombling, P. R. (*Lt. K.S.L.I.*) 11/11/57

2nd Lieutenant.

‡Ruth, A. B. (*A/Capt.* 17/9/58) 29/7/51

WINDSOR GRAMMAR SCHOOL

Lieutenants.

øEvans, J. D. (*A/Maj.* 1/1/56) 5/11/47

‡Squire, J. W. (*A/Capt.* 31/10/57) 4/6/52

‡Matthews, M. S. 6/11/58

2nd Lieutenants.

‡Maddison, J. A. 20/2/58

‡Bale, M. S. 5/7/58

‡Brown, E. N. 9/10/59

WINDSOR SCHOOL (*B.A.O.R.* 14)

Lieutenants.

øRonald, P. G., *T.D.* 28/9/49

‡Kopcke, E. L. 29/6/59

WOLSTANTON COUNTY GRAMMAR SCHOOL

Lieutenants.

‡White, J. T. (*A/Maj.* 16/6/47) 17/1/47

øDodd C. 15/2/49

øBostock, H. D. 8/5/56

øWilson, A. R. 28/12/56

WOLVERHAMPTON GRAMMAR SCHOOL

Captain.

‡Holmes, R. F. G., *T.D.* (*A/Lt.-Col.* 1/1/55) 26/1/46

Lieutenants.

øWrigley, J. (*A/Capt.* 10/9/57) 11/1/55

‡Bowen, R. I. W. 17/5/56

øAckstine, A. E. 24/9/56

‡Taylor, M. 8/11/57

‡Whitehouse, T. (*A/Capt.* 1/9/59) 8/10/58

2nd Lieutenant.

‡Fisher, M. A. 1/4/59

WOODBRIDGE SCHOOL

Lieutenants.

‡Bruiseret, R. J. (*A/Maj.* 1/1/59) 1/7/48

‡Goodden, A. C. (*A/Capt.* 13/5/54) 24/6/49

øWilkins, A. 26/10/58

2nd Lieutenant.

øBanister, E. W. 11/10/56

WORCESTER ROYAL GRAMMAR SCHOOL

Lieutenants.

‡Elgood, J. C. (*A/Maj.* 1/1/59) 10/11/55

‡Salthouse, E. 6/11/57

WORKSOP COLLEGE

Lieutenants.

‡Rigg, W. B., *T.D.* 7/8/46

øCoghlan, J. F., *M.B.E.*, *T.D.* (*A/Maj.* 23/9/54) 16/7/48

‡Collings, A. G., *T.D.* 8/6/49

‡Welburn, W G. (*A/Capt.* 29/7/56) 7/12/54

‡Johnston-Smith, P. M. (*A/Capt.* 29/7/56) 27/1/55

øAtkinson, T. W. 31/1/57

‡Caufield, A. (*A/Capt.* 11/7/57) 12/2/57

‡Quin, J. N. (*A/Capt.* 1/7/58) 16/3/57

øWatkinson, K. G. 27/6/58

øFabel, R. F. A. 20/7/58

øWilks, B. 4/11/59

WORTHING HIGH SCHOOL

Lieutenant.

‡Dickinson, N. (*A/Capt.* 26/1/59) 31/1/48

WREKIN COLLEGE

Lieutenants.

‡Needes, P. E., *T.D.* (*A/Capt.* 17/8/48) 1/5/46

øDoggett, S. W., *T.D.* (*A/Maj.* 8/12/58) 3/7/46

‡Evason, H. S., *T.D.* 27/1/48

øPotts, E. A. (*A/Capt.* 24/9/53) 24/11/48

‡Price, R. N. G., *M.B.E.*, *E.R.D.* (*A/Maj.* 24/1/57) 24/1/57

‡Thouless, M. H. (*A/Capt.* 5/10/59) 5/4/57

2nd Lieutenant.

‡Jones, D. L. 3/11/58

Digitized by Google

TERRITORIAL ARMY GENERAL LIST

SECTION B

ARMY CADET FORCE

Colonel-in-Chief ... ... Field Marshal *H.R.H. The Prince* **Philip, *Duke of* Edinburgh, *K.G., K.T., G.B.E.*,** Field Marshal, Australian Military Forces, Capt-Gen. R. Mar., Col.-in-Chief Q.R.I.H., D.E.R.R., Cameroons, The Royal Canadian Regiment, The Hawkes Bay Regiment, and the Otago and Southland Regiment, New Zealand, Royal Canadian Army Cadets, Col. W. G. *Hon. Col. L.D.Y.* (*T.A.*) *and O.T.C.* (*T.A.*)), *n.s.*

o Before an Officer's name indicates that he is in Section B. I of the General List Territorial Army, and liable to recall to the Army in an emergency by virtue of his holding another Commission. With the exception of released Emergency Commissioned Officers all such Officers belong to the R.A.R.O. or the T.A.R.O.

‡ Before an Officer's name indicates that he is in Section B II of the General List Territorial Army.

Cadet Commandant, Scotland—Younger, Maj. Gen. R., *C.B., C.B.E., D.S.O., M.C., p.s.c.*

Cadet Commandant, Northern Ireland—

ABERDEEN, CITY OF ABERDEEN, BANFF AND KINCARDINE

County Cadet Commandant.

o**Nicol, J. W.**, *D.S.O.* (*A/Col.*)

Lieutenants.

‡**Riddoch, W.** (*A/Capt.* 18/2/55) 13/5/46

‡**Walker, E.** (*A/Capt.* 16/4/48) 14/7/46

‡**Williamson, A. R.** (*A/Capt.* 14/11/47) 28/10/46

‡**Law, D. D.** (*A/Lt.-Col.* 29/5/59) 26/10/46

o**Nicol, J. W.**, *D.S.O.* (*A/Col.* 5/1/60) 1/12/47

‡**Glennie**, *Rev.* C. (*A/Maj.* 18/8/50) 1/12/48

‡**Forrest, J. P.** (*A/Maj.* 28/4/58) 1/4/50

‡**Milne, A. W.** 1/4/50

‡**Wallace, J.** 14/7/50

‡**Officer, W. C.** 6/5/51

‡**Gray, J. J.** (*A/Capt.* 1/2/49) 13/7/51

Lieutenants—contd.

‡**Fraser, J. K. M.** (*A/Maj.* 2/6/56) 12/11/51

‡**Dickson**, *Rev.* J. C. (*A/Capt.* 7/12/51) 7/12/51

‡**Nicolson, A. M.** (*A/Capt.* 1/12/56) 19/5/52

‡**Tough, S. W.** (*A/Capt.* 20/5/55) 17/6/52

‡**Birnie, W. J.** 18/7/52

‡**Mackay, G. L.** 18/7/52

‡**Palmer, D. J.** (*A/Maj.* 1/1/57) 19/12/52

‡**McIntosh, G.** 21/12/52

‡**Ferguson, A.** 1/7/53

‡**Duncan, W. M.** 11/12/53

‡**Black, W. S.** 23/2/54

‡**Thompson, A. McW.** 22/3/54

‡**Duncan, A.** 17/4/54

‡**Scott, A. C.** (*A/Maj.* 29/5/59) 28/6/54

‡**Stewart**, *Rev.* J. L. (*A/Capt.* 29/1/55) 29/1/55

‡**Gray, N. R.** 5/4/55

‡**Wilson**, *Rev.* J. B. (*A/Capt.* 24/2/56) 24/2/56

‡**Cochrane**, *Rev.* W., *M.B.E.* (*A/Capt.* 2/11/57) 25/8/56

Lieutenants—contd.

‡**Legge, J.** 28/8/56

‡**George, C. W.** (*A/Capt.* 1/9/58) 6/9/56

o**Cutland, J. R.** (*A/Maj.* 1/6/58) 3/10/56

‡**Stirling, H. C.** 28/11/56

‡**Donaldson, J. L.** (*A/Maj.* 1/10/58) 10/4/57

‡**Leighton, C. E.** 31/8/57

‡**Christie, J.** 1/5/58

‡**Stewart, J. T.** 1/5/58

‡**Allen, J. A.** 9/5/58

‡**Irvine, F. C. Q.** 28/7/58

‡**Muckart, A. M.** 9/1/59

‡**Wilson, W. A.** 12/4/59

o**Mott, F. V. D.** (*A/Maj.* 1/7/59) 1/7/59

‡**Brodie, A.**, *D.F.C.* 2/12/59

2nd Lieutenants.

‡**Glen, P.** 11/9/56

‡**Mitchell, C. J.** 17/4/58

‡**Marr, G. McI.** 17/4/58

‡**Taylor, A.** 10/2/59

‡**Henderson, A. G.** 10/3/59

‡**Mair, P. D.** 12/11/59

Digitized by Google

ANGLESEY AND CAERNARVON

County Cadet Commandant.

‡ **Leathwhite, R., *T.D.*, (*A/Lt.-Col.*)**

Lieutenants.

‡Jones, *Rev.* D.V. (*A/Capt.* 13/1/56) 1/5/49

‡**Robertson, A. B. (*A/Maj.* 1/5/58)** 20/6/52

‡**Williams-Jones, P. (*A/Capt.* 1/4/54)** 1/11/52

‡Davies, W. J. (*A/Capt.* 13/7/55) 31/8/55

‡Seaman, K. G. 2/9/55

‡**Fleet, G., *M.B.* (*A/Capt.* 1/7/58)** 27/6/58

‡**Williams, D.** 1/12/58

‡**Barrasford, J. J.** 1/12/58

‡Evans, T. H. (*A/Capt.* 17/2/59) 17/2/59

‡Leathwhite, R., *T.D.* (*A/Lt.-Col.* 26/5/59) 26/5/59

‡**Caulcutt, T. A. J.** 10/1/60

2nd Lieutenants.

‡**Thomas, R. J. (*A/Maj.* 1/7/58)** 30/1/53

‡**Williams, V. M.** 22/4/54

‡**Lennon, T. C.** 16/2/59

‡**Hughes, R. T.** 20/3/59

‡**Phillips, E. L.** 12/10/59

ANGUS AND CITY OF DUNDEE

County Cadet Commandant.

‡**Rea, W. W., *T.D.* (*A/Col.*)**

Lieutenants.

‡Henderson, J. T. (*A/Capt.* 1/2/51) 22/9/48

‡Barnett, *Rev.* C. C. (*A/Capt.* 27/3/58) 1/7/49

‡**Kydd, W. F. R. (*A/Maj.* 8/10/51)** 1/4/50

‡Don, J. S. (*A/Capt.* 1/11/53) 15/7/51

‡Burns, *Rev.* W. G., *M.A.*, *B.D.* (*A/Capt.* 12/11/52) 26/2/52

‡Stephenson, R. C. (*A/Capt.* 14/11/56) 12/7/52

‡Stewart, T. McD. (*A/Capt.* 1/6/53) 9/12/52

‡Lees, A. S. 1/6/53

‡Murray, M. B. (*A/Capt.* 3/9/59) 12/6/53

‡Donaldson, J. (*A/Capt.* 19/4/55) 13/7/53

ANGUS AND CITY OF DUNDEE—*contd.*

Lieutenants—contd.

‡Falconer, R. 13/7/53

‡Thompson, A. E. (*A/Capt.* 3/9/59) 12/4/54

‡McIntyre, F. J. 14/1/55

‡Ekler, A. S. F. 19/5/55

‡Steedman, R. A. 13/6/55

‡Elliot, J. 13/6/55

‡Skelly, P. (*A/Capt.* 1/4/58) 11/2/56

‡Blackley, W. 5/4/56

‡Ferguson, R. 31/5/56

‡Rea, W. W., *T.D.* (*A/Col.* 1/4/58) 1/9/56

‡Devlin, J. 14/11/56

‡Buchan, W. M. 1/1/57

‡Craighead, A., *M.B.E.* (*A/Capt.* 22/4/57) 11/4/57

‡Sim, G. 19/10/57

‡Duncan, A. M. 14/3/58

‡Pattullo, J. B. 14/3/58

‡McKenna, J. 1/2/59

‡Cameron, G. R. 25/2/59

‡Robson, W. S. 6/3/59

‡Davidson, H. 5/5/59

‡Francies, R. J. (*A/Maj.* 1/12/59) 1/12/59

2nd Lieutenants.

‡Crawford, A. (*A/Capt.* 1/1/52) 13/2/47

‡**Mathieson, W. T.** 9/10/58

‡**Smith, R. T.** 9/10/58

‡**Strachan, R. D.** 9/10/58

‡Dickson, G. B. 4/5/59

‡McAllister, K. H. 12/8/59

ANTRIM AND CITY OF BELFAST

County Cadet Commandant.

‡**Shooter, W. A., *O.B.E.* (*A/Lt.-Col.*)**

Lieutenants.

‡Tunnah, A. H. (*A/Maj.* 5/2/58) 25/9/44

‡Shooter, W. A., *O.B.E.* (*A/Lt.-Col.* 1/8/45) 7/12/44

‡**Magowan, J. (*A/Capt.* 1/6/49)** 1/12/45

‡**Singleton, J. L. (*A/Capt.* 1/12/46)** 9/7/46

‡Orr, *Rev.* C. 1/7/48

‡**Kirk, S. (*A/Capt.* 2/1/50)** 10/8/48

‡Reynolds, A. W. (*A/Capt.* 11/3/58) 7/6/51

‡Dymond, J. R. 11/8/53

‡Barkley, S. J. 8/2/56

‡**Marshall, S. J. (*A/Maj.* 23/11/58)** 20/3/56

‡Kirk, A. 14/1/57

‡Baillie, *Rev.* F. A. (*A/Chaplain 4th Class* 30/9/57) 30/9/57

‡Nelson, N. 10/10/57

‡Lucas, H. E. 14/11/57

‡Dunn, A. S., *M.B.E.* (*A/Maj.* 12/5/58) 29/3/58

‡**May, J. W.** 14/5/58

‡**Harvey, N. M .H.** 31/5/58

‡Hanna, H. F. 11/2/59

‡Eaves, *Rev.* R. M. (*A/Capt.* 18/2/59) 18/2/59

‡Montgomery, R. J. A. 28/5/59

‡Morrison, R. H. (*A/Capt.* 28/5/59) 28/5/59

‡Mann, J. 21/6/59

2nd Lieutenants.

‡Jones, J. M. (*A/Lt.* 11/5/59) 29/3/58

‡Kearney, P. 29/3/58

‡Baird, R. 29/3/58

‡Lavery, G. 29/3/58

‡Cockerton, G. R. 29/3/58

‡Johnston, S. 20/12/58

‡McClung, V. 29/5/59

‡Robinson, W. W. 25/9/59

Digitized by Google

ARGYLL

County Cadet Commandant.

‡Gordon, W. (*A/Lt.-Col.*)

Lieutenants.

‡Thomson, J. A. (*A/Capt.* 1/4/56) 18/7/45

‡MacGregor-Smith, S. J. 2/6/49

‡MacAllister, G. (*A/Maj.* 1/8/56) 15/6/49

‡McKechnie, J., *M.M.* (*A/Maj.* 1/7/49) 18/7/52

ɵClark, W. J. (*A/Capt.* 1/8/52) 1/8/52

ɵPage, J. L. 21/8/52

‡Clark, J. (*A/Capt.* 8/3/55) 20/6/53

‡Gordon, W. (*A/Lt.-Col.* 1/7/56) 31/3/56

‡Robinson, H. S. (*A/Capt.* 1/4/58) 27/9/57

ɵBoag, A. 8/12/57

‡Mackenzie, S. D. (*A/Capt.* 1/4/58) 21/3/58

‡McKerrell, D. 21/3/58

2nd Lieutenants.

‡Troiano, R. J. 21/3/58

‡Burton, R. M. 1/4/58

‡Killeen, F. J. 17/6/58

‡Maclean, H. 21/4/59

‡Mackenzie, D. C. 17/10/59

ARMAGH AND DOWN

County Cadet Commandant.

‡Leivers, S. A., *O.B.E.*, *T.D.* (*A/Col.*)

Lieutenants.

‡Whiteside, H. C. (*A/Maj.* 11/8/49) 22/10/45

‡Nevin, N. McD., *M.B.E.* (*A/Maj.* 23/3/50) 3/5/46

‡Ingram, B. (*A/Capt.* 13/7/53) 21/5/46

‡McGreeghan, J. (*A/Maj.* 1/4/58) 30/3/48

‡Whyte, J. (*A/Capt.* 28/9/55) 18/6/48

‡Cousins, I. F. H. 1/4/50

‡McVeigh, H. J. 2/12/53

‡Proctor, J. W. 9/7/55

‡Banks, W. D. (*A/Capt.* 1/12/55) 29/9/55

‡Leivers, S. A., *O.B.E.*, *T.D.* (*A/Col.* 22/10/57) 18/2/57

‡Brennan, D. H. (*A/Capt.* 1/9/50) 10/4/57

‡McAlpine, W. H. (*A/Capt.* 11/8/49) 10/4/57

‡Rea, T. K. L. 10/4/57

ɵSmyth, R. H. (*A/Maj.* 1/4/58) 30/3/58

‡Skelton, S. B. (*A/Capt.* 1/3/59) 10/12/58

‡Griffith, G. S. 26/3/59

‡McAnulty, R. J. (*A/Capt.* 11/8/49) 23/4/59

‡Long, *Rev.* G. 22/11/59

‡Burrowes, *Rev.* T. C. 27/11/59

2nd Lieutenants.

‡McCann, J. H. H. (*A/Capt.* 1/10/47) 17/1/45

‡Brownlee, D. R. (*A/Capt.* 23/3/50) 10/5/48

‡McKnight, G. 5/3/51

‡Savage, W. R. (*A/Lt.* 20/5/58) 16/6/55

‡Dorrian, J. 1/11/55

‡Taylor-Nobbs, R. (*A/Lt.* 1/4/58) 2/8/56

‡Sinton, J. (*A/Lt.* 1/4/58) 1/1/58

‡Gray, W. M. 6/2/58

‡Orr, N. C. 2/4/58

‡Quinn, T. 12/9/58

‡Jamieson, D. R. 19/10/59

‡Langtry, W. H. 29/11/59

AYR

County Cadet Commandant.

‡Arbuthnott, H., *T.D.* (*A/Lt.-Col.*)

Chaplain (4th Class) ranking as Captain.

ɵMaxwell, *Rev.* F. A. 1/1/51

Lieutenants.

‡Galloway, A. (*A/Maj.* 29/9/58) 7/10/47

‡Cowan, W. (*A/Capt.* 1/12/50) 6/2/48

‡Manson, *Rev.* A. R. (*A/Capt.* 29/4/57) 1/2/50

‡Millar, *Rev.* J. H. (*A/Capt.* 1/11/52) 5/10/51

‡Beare, B. C. (*A/Maj.* 12/9/56) 28/5/52

‡Hall, J. W. (*A/Capt.* 25/4/56) 6/4/54

‡Clark, R. B. H. (*A/Capt.* 7/9/56) 7/3/55

‡Rowe, R. B. 7/7/55

‡Smith, J. N. (*A/Capt.* 1/9/58) 8/8/55

‡Burns, T. 26/9/55

‡Kekewich, A. (*A/Capt.* 4/3/57) 28/1/57

‡Arbuthnott, H., *T.D.* (*A/Lt.-Col* 4/2/57) 4/2/57

ɵThomson, I. V. (*A/Maj.* 22/5/59) 21/4/59

2nd Lieutenants.

‡Combe, R. Mc. L. (*A/Capt.* 4/2/51) 29/5/48

‡Nicol, W. (*A/Capt.* 14/3/58) 17/1/51

‡McLean, J. (*A/Lt.* 16/1/59) 19/2/54

‡Lavery, J. M. (*A/Capt.* 1/9/58) 31/3/55

‡MacIntyre, J. L. (*A/Lt.* 8/7/59) 18/3/57

‡Allan, E. M. (*A/Lt.* 8/7/59) 2/4/57

‡McDowell, H. T. B. 29/4/58

‡Bell, A. 30/5/58

‡Barbour, J. 19/6/58

‡Hay, S. P. 19/11/58

‡Smith, S. W. 15/12/58

‡Kidd, W. M. 23/1/59

‡Stevenson, R. 11/11/59

‡Buchanan, W. 11/11/59

‡Christie, A. 11/11/59

‡McCracken, R. W. 11/11/59

Digitized by Google

BEDFORD

County Cadet Commandant.

‡Scott-Clarke, E. B. S., *O.B.E.*, *T.D.* (*A/Lt.-Col.*)

Chaplain (4th Class) ranking as Captain.

‡French, *Rev.* V. J. 1/8/50

Medical Officer (with rank of Lieutenant).

‡Williams, J. G. 19/5/45

Lieutenants.

‡Miles, T. S. (*A/Maj.* 1/2/47) 15/12/45

‡Harvey, A. (*A/Capt.* 1/11/49) 10/3/47

‡Pullin, R. J. 2/6/48

‡Dove, A. W. (*A/Capt.* 11/4/51) 11/11/49

‡Thomas, D. R., *O.B.E.*, *M.C.* 1/2/50

‡Potton, D. W. J. (*A/Capt.* 1/4/52) 1/4/50

‡Brueksbaw, J. T. (*A/Capt.* 19/11/51) 25/4/51

‡Sear, H. W. (*A/Capt.* 1/9/56) 24/6/51

‡Ashby, E. E., *M.C.* (*A/Maj.* 26/5/55) 10/7/51

‡Cook, R. 10/6/52

*Sparkes, N. W. (*A/Capt.* 1/5/57) 18/5/53

‡Price, B. W. (*A/Capt.* 8/3/54) 1/7/53

‡Evans K. C. (*A/Capt.* 13/3/54) 18/11/53

BEDFORD—*contd.*

Lieutenants—contd.

‡Blinco, C. B. (*A/Capt.* 14/9/54) 7/7/54

*Day, H. G. 13/1/55

‡Johnson, J. E. (*A/Maj.* 31/3/56) 31/3/56

‡Judson, W. E. 25/5/56

‡Gover, H. W. (*A/Capt.* 15/5/58) 14/1/57

‡Scott-Clarke, E. B. S., *O.B.E.*, *T.D.* (*A/Lt.-Col.* 1/2/57) 1/2/57

‡Canter, C. E. G. 1/10/57

‡Speed, H. V. 10/3/58

‡Wilson, K. P. 7/5/58

‡Fairhurst, P. (*A/Capt.* 20/11/59) 10/9/58

‡Quelch, A. S. 24/10/58

*Turner, D. F. 10/11/58

*MacDona, M. L. 11/11/58

‡Barratt, F. B. (*A/Capt.* 20/11/59) 5/2/59

‡Boyce, K. G. (*A/Capt.* 20/11/59) 13/3/59

2nd Lieutenants.

‡Stafford, E. J. (*A/Lt.* 1/1/51) 1/1/49

‡Wakelin, J. (*A/Lt.* 1/1/51) 1/1/49

‡Smith, P. J. S. 28/5/57

‡Roberts, F. W. 10/3/58

‡Everitt, A. W. 5/9/58

‡Gregory, P. A. 18/9/58

BERKSHIRE

County Cadet Commandant.

‡Vigor, G. St. V. J., *O.B.E.* (*A/Col.*)

Medical Officer (with rank of Lieutenant).

‡Munro-Ashman, D. (*A/Capt.* 4/2/53) 12/2/48

Lieutenants.

‡Creal, L. A. G. (*A/Lt.-Col.* 2/6/58) 1/1/45

‡Marnham, R. H. (*A/Maj.* 4/2/58) 14/9/45

‡Castello, E. J., *M.C.*, *T.D.* (*A/Maj.* 2/6/58) 23/1/46

‡Payne, D. L. (*A/Capt.* 1/2/47) 4/2/46

‡Greenhough, R. G. (*A/Capt.* 1/10/48) 19/3/46

*Stanbrook, F. W. S., *M.C.* (*A/Maj.* 5/10/58) 18/6/46

‡Cocker, T. W. (*A/Capt.* 1/7/47) 31/3/47

‡Hills, G. W. P. (*A/Capt.* 1/9/47) 1/5/47

‡Allison, R. V. (*A/Capt.* 2/5/53) 15/7/47

‡Skinner, E. D., *T.D.* (*A/Capt.* 13/6/52) 1/1/48

‡Vanborn, A. C. (*A/Capt.* 23/9/50) 1/4/50

*Haynes, A. F. W., *M.B.E.* (*A/Maj.* 4/2/58) 27/5/50

Digitized by Google

BERKSHIRE—*contd.*

Lieutenants—contd.

‡Sharp, W. G. (*A/Capt.* 1/2/53) 30/5/50

‡Sentance, G. A. 15/6/50

eWaye, R., *M.B.E.*, *T.D.* (*A Maj.* 25/7/51) 14/7/51

‡Wells, J. S. (*A/Capt.* 14/1/56) 14/8/51

‡Bidmead, D. H. (*A/Capt.* 4/3/57) 3/5/52

‡Anthony, A. K. (*A/Capt.* 16/7/55) 9/9/52

‡Bowker, *Rev.* G. W., *T.D.* (*A/Maj.* 2/5/53) 23/10/52

‡Vigor, G. St. V. J., *O.B.E.* (*A/Col.* 4/2/58) 28/9/53

‡Alexander, D. (*A/Capt.* 14/1/56) 23/2/54

‡Forde, C. 2/5/55

‡Minchin, R. 30/5/56

‡Berryman, J. E. G. 24/7/56

eMullender, M. L. 21/11/56

‡Evans, J. P. (*A/Capt.* 1/7/58) 29/1/57

‡McGill, G. R. 19/6/58

‡Barnard, E. D. S. 17/7/58

‡Carter, R. J. 9/11/58

‡Routledge, S. W. (*A/Capt.* 19/2/59) 19/2/59

‡Brown, C. S., *T.D.* 30/10/59

2nd Lieutenants.

eBowker, J. W. 7/11/55

‡Penny, W. J. 27/1/59

‡Hawkins, W. J. 26/8/59

‡Mullen, S. W. G. 26/8/59

‡Mills, J. G. C. 4/12/59

Attached Officer (serving in the rank of of Lieutenant).

Rothwell, R. F., *T.D.* (*Capt. T.A. Res.*) 30/1/50

BRECKNOCK

County Cadet Commandant.

‡Pryce, F. M. (*A/Lt.-Col.*)

Lieutenants.

‡Davies, J. W. R. 22/3/51

‡Boys, J. 10/11/52

‡Pryce, F. M. (*A/Lt.-Col.* 1/10/53) 24/4/53

‡Jones, B. D. (*A/Maj.* 30/4/58) 20/7/54

‡Lucas, R. G. (*A/Capt.* 1/9/54) 20/7/54

2nd Lieutenants.

‡Williams, C. R. 27/12/44

‡Enoch, J. R. (*A/Maj.* 1/4/46) 12/3/45

‡Goodwin, G. (*A/Capt.* 7/7/58) 6/4/54

‡Taylor, R. S. 7/6/55

‡Garside, A. 8/6/55

BUCKINGHAM

County Cadet Commandant.

‡Floyd, *Sir* Henry R. K., *C.B.* *C.B.E.* (*A/Col.*)

Lieutenants.

‡Miles, D. A. (*A/Capt.* 14/6/50) 11/10/46

eWharmeby, J. 31/10/46

‡Franks, C. (*A/Maj.* 1/12/56) 11/4/51

‡Cudworth, R. (*A/Capt.* 1/4/58) 27/5/51

‡Brennan, A. L. 15/1/52

eJones, K. C. (*A/Maj.* 1/7/59) 6/6/57

ePike, A. H. 7/10/57

‡Coleman, D. R. K. 1/1/58

‡Dibben, C. H. 1/1/58

‡Hounslow, W. J. H. 9/6/58

‡Floyd *Sir* Henry R. K., *C.B.*, *C.B.E.* (*A/Col.* 10/11/58) 10/11/58

‡Kolher, H. C. W. G. F. 5/5/59

2nd Lieutenants.

‡Harding, D. T. C. 15/11/56

‡Tizzard, G. L. 12/12/56

‡Cook, A. L. 1/7/58

Digitized by Google

CAMBRIDGE AND ISLE OF ELY

County Cadet Commandant.

‡Beckett, J. G. A., *O.B.E.*, *T.D.* (*A/Col.*)

Lieutenants.

‡Hutt, D. E. (*A/Capt.* 1/3/47) 21/5/46

‡Jones, A. (*A/Capt.* 1/7/48) 23/1/47

‡Hyde, J. K. (*A/Maj.* 14/4/56) 8/1/48

øKeating, F. H. (*A/Maj.* 15/4/48) 15/4/48

øHardy, R. E. F. (*A/Capt.* 1/6/51) 12/7/49

‡Rolfe, G. C. (*A/Capt.* 26/7/58) 12/7/49

‡Rogers, J. F. P. 27/7/50

øDay, M. O. 15/11/50

‡Williamson, E. F. (*A/Copt.* 27/1/50) 4/5/51

‡Burdett, S. T. (*A/Capt.* 1/6/54) 10/12/51

øTaylor, F. C. D. 27/4/53

‡Freeman, N. E. 10/9/53

‡Coombes, K. W. (*A/Capt.*26/11/55) 10/6/55

‡Mack, C. N. 24/4/56

‡Forsdyke, B. W 16/5/56

CAMBRIDGE AND ISLE OF ELY —*contd.*

Lieutenants—contd.

‡Thurston, R. G. 26/5/56

‡Buckenham, D. A. 13/7/56

‡Thurbon, A. V. 25/11/56

‡Pettit, J. F. 15/12/56

‡Beckett, J. G. A., *O.B.E.*, *T.D.* (*A/Col.* 20/10/57) 15/5/57

‡Fernie, F. E., *T.D.* (*A/Maj.* 25/10/57) 25/10/57

‡Upchurch, A. E. 1/4/58

‡Badcock, W. F (*A/Capt.* 11/6/58) 22/4/58

‡Craven, E. 25/6/58

‡Mallyon, S. A. 9/7/58

‡Newton, R. H. 6/11/58

‡Squires, E. J. 6/11/58

‡Williams, *Rev.* M. F. (*A/Capt.* 28/1/59) 28/1/59

øCole, R. L. (*A/Maj.* 1/4/59) 1/4/59

‡Capper, M. 2/4/59

‡Law, *Rev.* H. J. W. (*A/Capt.* 14/5/59) 14/5/59

‡Longford, *Rev.* E. de T. W. (*A/Capt.* 21/10/59) 21/10/59

2nd Lieutenants.

‡Barnes, F. G. (*A/Lt.* 24/9/56) 6/4/54

‡Ward, A. J. 25/4/58

‡Norman, A. C. 24/1/59

CARDIGAN

County Cadet Commandant.

‡Roberts, R. H. (*A/Lt.-Col.*)

Lieutenants.

‡Lewis, W. W. M. 12/3/45

øDavid, *Rev.* F. J. T. 18/5/53

‡Outram, J. K. 19/9/56

2nd Lieutenants.

‡Roberts, R. H. (*A/Lt.-Col.* 4/10/47) 4/10/47

‡Taylor, A. A. (*A/Capt.* 19/9/56) 7/8/56

‡Phillips, T. 30/4/58

CARMARTHEN

County Cadet Commandant

‡Davies, D. W., *M.B.E.* (*A/Lt.-Col.*)

Lieutenants.

‡Howell, E. (*A/Maj.* 20/3/45) 20/9/46

‡Seward, B. R. V. (*A/Capt.* 1/11/54) 3/6/52

‡Walters, C. K. (*A/Capt.* 22/4/54) 28/10/52

‡John, H. V. 30/10/55

‡Davies, D. W., *M.B.E.* (*A/Lt.-Col.* 2/12/57) 25/3/57

‡Morgans, L. M. (*A/Maj.* 13/10/58) 10/4/57

‡Wilkins, H. T. 28/5/58

‡Wilkes, D. T. R. 29/5/58

‡Sharp, H. 13/10/58

‡Morgan, M. S. 14/11/58

‡Griffiths, B. M. 3/2/59

2nd Lieutenants

‡Samways, B. H .L.(*A/Capt.*31/8/55) 17/11/53

‡Harding, W. M. 16/1/59

‡Evans, D. 18/5/59

‡Morris, O. M. 25/5/59

Digitized by Google

CHESHIRE

County Cadet Commandant

Todd, W. J. C., *O.B.E.*, *T.D.* (*Col. T.A. Res.*) (*A/Col.*).

Lieutenants.

‡Parker, T., *M.M.* (*A/Lt.-Col.* 7/4/54) 5/2/45
‡Phipps, E. J. (*A/Maj.* 1/4/58) 2/8/46
‡Hartles, H. (*A/Capt.* 1/1/55) 14/2/47
‡Anderton, D. C. S. (*A/Maj.* 14/5/59) 4/10/47
‡Beesall, N. H. (*A/Capt.* 1/1/50) 14/12/47
‡Williams, H. R. (*A/Maj.* 1/2/53) 30/4/48
‡Nickson, W. R. (*A/Capt.* 23/2/53) 30/4/48
‡Healey, *Rev.* L. R. (*A/Capt.* 1/8/48) 1/8/48
‡Dunford, F. J. (*A/Maj.* 1/4/58) 6/4/49
‡Sayers, H. (*A/Maj.* 16/7/57) 6/8/49
‡Hedsen, S A. 1/4/50
‡Shakeshaft, L. 1/4/50
‡Walker, A. (*A/Capt.* 27/5/57) 1/4/50
‡Gabbott, L. N. 1/7/50
‡Lankey, *Rev.* H. A. 27/11/51
‡Gibbons, E. N. (*A/Maj.* 16/7/57) 1/4/52
‡Gallon, M. G. (*A/Capt.* 31/7/59) 1/5/52
‡Parker, D. (*A/Capt.* 23/4/57) 1/5/52
‡Anderson, W. (*A/Maj.* 1/4/58) 21/6/52
‡Harrop, F. A. (*A/Capt.* 1/4/53) 1/3/53
‡Sheridan, P. M. 15/6/53
‡Dempster, J. W. (*A/Capt.* 31/3/54) 26/6/53
‡Green, *Rev.* G. H. L. (*A/Capt.* 26/11/54) 12/7/54
⊕O'Brien, *Rev.* P. (*A/Capt.* 30/7/54) 30/7/54
‡Fisher-Jones, K. (*A/Capt.* 16/9/55) 1/12/54
‡Aldridge, N. A. (*A/Capt.* 10/5/57) 1/2/55
‡Wood, W. T. D. 20/2/55
‡Woodruff, J. A. 3/3/55
‡Carter, J. D. (*A/Capt.* 15/6/58) 5/3/55
⊕Handford, R. P. 18/5/55
‡Dyke, J. 21/8/55
‡Connah, B. J. 1/9/55
‡Corkhill, B. A 1/10/55

CHESHIRE—*contd.*

Lieutenants—contd.

‡Lindop, A. 29/1/56
‡Rose, A. (*A/Capt.* 1/4/58) 31/1/56
‡Greenwood, J. 4/5/56
‡Midgley, T. F. W. 1/8/56
⊕Bull, J. C. 9/1/57
‡Heys, E., *T.D.* (*A/Lt.-Col.* 18/2/57) 18/2/57
‡Band, R. D. E. (*A/Capt* .18/2/57) 18/2/57
‡Randfield, B. W. 21/2/57
‡Brereton, W. H. 23/4/57
‡Crosthwaite, W. 28/4/57
‡Burns, C. H. 9/6/57
‡Jones, R. T. 28/8/57
‡Allen, K. R. 27/1/58
‡Handford, J. W. 20/3/58
‡Mitton, F. H. 21/3/58
⊕Humphreys, H. C. 26/3/58
‡Crofts, G. G. M. 25/4/58
‡Lodge, A. W. R. 14/5/58
‡Walker, G. 16/6/58
‡Cottrell, F. 19/1/59
⊕Owen, P. P. L. 3/3/59
‡Lester, C. 8/3/59
‡Williams, W. J. 19/8/59
‡Noakes, D. A. W. 19/3/59
‡Corwood, A. 8/7/59
‡Rathbone, W. V. 4/1/60

2nd Lieutenants.

‡Tasker, F. W. (*A/Maj.* 1/10/52) 13/9/47
‡Blencowe, G. E. 10/12/48
‡Hughes, F. 19/11/58
‡Lawton, P. 11/6/59
‡Doran, K. J. 4/7/59

Attached Officer
(serving in the rank of Lieutenant)

Todd, W. J. C., *O.B.E.*, *T.D.* (*Col. T.A. Res.*) (*A/Col.* 30/11/59) 30/11/59

BLACKMANNAN

County Cadet Commandant.

‡Peters, R. W., *O.B.E.*, *p.s.c.* (*A/Lt.-Col.*)

Lieutenants.

‡Peters, R. W., *O.B.E.* (*A/Lt.-Col.* 12/8/49) 12/8/49
‡Aitken, G. S. (*A/Capt.* 1/12/48) 20/8/51
⊕McCulloch, G. S. 22/10/54
‡Walker, *Rev.* D. S., *M.A.* 21/6/57
‡Fotheringham, E. 1/8/58

2nd Lieutenant.

‡Stewart, F. (*A/Lt.* 31/8/54) 9/3/53

CORNWALL

County Cadet Commandants.

Thomson, G., *D.S.O.*, *M.C.*, (*hon. Col.* (*ret.*)) (*A/Col.*)

Buchanan, P. C., *O.B.E.*, *M.C.*, *T.D.* (*Col. T.A. Res.*).

Lieutenants.

‡Woodley, W. T. F. (*A/Maj.* 27/4/54) 20/11/44
‡Ashmead, G. R. H. (*A/Maj.* 1/2/52) 15/2/45
‡Eddy, S. T. 16/11/45
‡Carew, F. G. (*A/Capt.* 1/3/49) 1/4/50
‡Higman, W. R. C. (*A/Capt.* 1/6/55) 1/6/51
⊕Gilson, P. S. (*A/Capt.* 9/10/58) 6/7/51
‡Pearson, N. V. (*A/Capt.* 6/11/46) 1/4/52
‡Wilde, R. F. (*A/Capt.* 15/10/53) 30/9/52
‡Royle, *Rev.* F. P. (*A/Maj.* 10/3/54) 23/1/53
‡Richards, J. D. (*A/Maj.* 9/7/59) 16/2/53
⊕Lewis, T. D. (*A/Lt.-Col.* 1/11/58) 11/5/53
⊕Payne, *Rev.* A. W. J. (*A/Capt.* 1/12/53) 23/10/53
‡Caple, C. F. (*A/Capt.* 2/8/55) 31/3/54

Digitized by Google

CORNWALL—*contd.*

Lieutenants—contd.

‡Bennetts, L. M. 23/2/55

‡Hambly, E. L. J. 11/12/55

‡Drake, R. M. (*A/Capt.* 23/5/56) 7/4/56

‡Rees, V. W. 25/8/56

‡Glanville, N. J. 17/8/57

‡Glencross, J. F. 25/2/58

øTregunna, M. (*A/Capt.* 1/10/59) 22/7/58

‡Bedford, R. J. 2/12/58

øDevonshire, R. W. (*A/Capt.* 1/4/59) 5/2/59

‡Hurrell, C. J. 25/2/59

‡Roach, D. J. 2/3/59

‡Haynes, P. D. 1/9/59

‡Nott, R. M. (*A/Maj.* 10/7/59) 1/9/59

2nd Lieutenants.

‡Old, W. D. (*A/Lt.* 1/5/56) 21/11/54

‡Pallett, D. C. 27/2/58

‡Sanders, C. G. 28/4/58

‡Elford, C. D. 2/12/58

‡Sanders, R. J. 5/2/59

‡Carr, W. N. O. 21/3/59

‡Chislett, B. 4/6/59

‡Ridsdale, M. P. W. 8/12/59

Attached Officers (serving in the rank of Lieutenant).

Thomson, G. *D.S.O., M.C.* (*hon. Col.* (*ret.*)) (*A/Col.* 1/9/47) 1/9/47

Buchanan, P. C., *O.B.E., M.C., T.D.* (*Col. T.A. Res.*) 21/8/58

CUMBERLAND AND WESTMORLAND

County Cadet Commandant.

øInglis, G. H., *C.B., C.B.E.* (*A/Col.*)

Lieutenants.

‡Wharton, J. (*A/Capt.* 14/11/52) 1/11/45

øSaul, J., *M.C.* 7/2/47

øCarruthers, T. (*A/Maj.* 1/3/51) 4/2/48

‡Morgan, J. (*A/Lt-Col.* 19/11/54) 2/12/49

øFerguson, D. T. R. (*A/Capt.* 4/9/51) 6/12/49

‡Black, R. A. (*A/Capt.* 11/3/56) 1/4/50

‡Crack, G. R. 1/4/50

‡Sowden, *Rev.* A. J. (*A/Capt.* 17/8/55) 17/8/55

‡Westwell, J. 19/10/55

‡Higgs, W. T. 10/6/56

øInglis, G. H., *C.B., C.B.E.* (*A/Col.* 22/2/58) 26/10/56

‡Bolam, G. W. 28/6/57

‡Lawton, W. W. 7/4/58

‡Thompson, J. E., *M.C.* 24/6/58

‡Reay, L. 20/7/58

øWarwick, C. I'A. 28/4/59

‡Allen, R. L. 10/6/59

‡Keys, C. H. 21/10/59

‡Cook, R. W. 21/10/59

‡Stacey, J. A., *M.M.* 21/10/59

2nd Lieutenants.

‡Bowe, A. B. (*A/Capt.* 1/2/50) 27/9/46

‡Steedman, R. H. 26/2/54

‡Hodgson, P. 5/2/59

Attached Officer (serving in the rank of Lieutenant).

Berwick, E. K. (*Capt. T.A. Res.*) (*A/Capt.* 4/9/51) 13/12/48

DENBIGH AND FLINT

County Cadet Commandant.

‡Fitzhugh, G. E., *T.D.* (*A/Col.*)

Lieutenants.

‡Brown, H. L. (*A/Maj.* 1/8/45) 24/5/44

‡Samuel, *Rev.* I. G., *B.A.* 23/3/48

øFetherstonhaugh, D. H. 5/4/49

øChard, P., *M.B.E.* (*A/Maj.* 1/4/57) 16/9/49

‡Davies, J. H. (*A/Capt.* 1/1/51) 1/4/50

‡Hatton, A. J. (*A/Capt.* 1/5/50) 1/4/50

‡Roberts, P. 25/6/50

øRoberts, H. L. (*A/Capt.* 1/2/51) 25/1/51

øGrey, J. F., *B.A.* (*A/Capt.* 16/8/51) 4/7/51

‡Fitzhugh, G. E., *T.D.* (*A/Col.* 22/10/57) 10/6/54

øSimpson, H. (*A/Maj.* 1/11/55) 1/11/55

øWynne-Finch, C. E. I. 9/6/58

‡Mills, G. P. (*A/Capt.* 7/8/51) 12/6/58

‡Kelly, I. L. 12/6/58

‡Jones, I. 12/6/58

‡Wakeling, E. W. 1/10/58

‡King, D. B. (*A/Capt.* 22/8/56) 2/6/59

øMurphy, E. P. (*A/Maj.* 1/9/59) 1/9/59

2nd Lieutenants.

‡Arrowsmith, W. L. (*A/Lt.* 15/3/57) 20/7/56

‡Evans, R. P. (*A/Lt.* 18/6/59) 18/6/58

‡Dawkins, M. S. 18/6/58

Google

DERBY

County Cadet Commandant.

‡Barnett, F. W., *T.D.* (*A/Lt.-Col.*)

Lieutenants.

‡Kemp, N. S. (*A/Maj.* 30/4/45) 13/8/44

‡Houseman, J. B. (*A/Maj.* 16/2/48) 2/9/46

‡Linnell, J. (*A/Maj.* 1/12/59) 1/6/48

‡Cooper, K. H. (*A/Capt.* 4/6/47) 5/6/48

‡Thomas, *Rev.* W. B. (*A/Capt.* 1/8/49) 1/8/49

‡Rowe, N. J. (*A/Capt.* 1/1/54) 1/4/50

‡Kettle, A. F. (*A/Maj.* 24/6/52) 1/4/50

‡Martin, F. H. (*A/Capt.* 1/4/59) 6/1/54

‡Shaw, B. D., *M.M.*, *T.D.* 1/3/55

‡Bourchier, C. S. 21/4/55

‡Nicklin, F. C., *M.B.E.*, *T.D.* (*A/Maj.* 1/5/58) 21/6/55

‡Payne, F. J. 6/8/55

‡Brown, *Rev.* H. E. (*A/Capt.* 22/8/55) 22/8/55

ɵBarron, R. 31/12/56

‡Barnett, F. W., *T.D.* (*A/Lt.-Col.* 23/5/57) 23/5/57

‡Kendall, R. 19/7/57

‡Kay, J. D. 12/12/57

‡Buckley, K. F. 20/4/58

‡Childs, E. R. 13/3/59

‡Cooper, A. T. 24/4/59

2nd Lieutenants.

‡Cottrell, J. B. (*A/Capt.* 1/11/52) 20/7/51

‡Drayton, W. (*A/Lt.* 1/11/54) 21/4/52

‡Harfield, H. A. 9/2/53

‡Ibberson, L. A. 2/6/58

‡Frazer, L. J 2/6/58

DEVON

County Cadet Commandant.

‡Hutton, R. A., *C.I.E.*, *D.S.O.*, *O.B.E.* (*A/Col.*)

Lieutenants.

‡Harle, D. (*A/Capt.* 1/4/59) 25/11/42

‡Braund, H. J. 20/8/46

‡Bartlett, W. E., *M.B.E.* (*A/Capt.* 15/11/51) 30/12/46

‡Lane, F. M. (*A/Capt.* 1/4/58) 30/11/47

‡Hodson, A. K. 23/1/48

‡Duke, H. V. (*A/Capt.* 12/1/52) 3/11/48

‡Embury, M. D. (*A/Maj.* 1/1/56) 14/11/49

‡Weston, S. E. (*A/Lt.-Col.* 30/1/59) 8/2/50

‡Kingham, F. E. (*A/Maj.* 14/9/56) 1/4/50

‡Knivett, A. V. (*A/Capt.* 1/4/59) 1/4/50

‡Jones, L. L. 10/5/50

‡Fey, E. J. (*A/Capt.* 1/1/56) 1/4/51

ɵWilkinson, W. H. 22/4/51

‡Wheeler, W., *M.B.E.* (*A/Maj.* 30/1/59) 1/1/52

‡Dale, W. B. (*A/Capt.* 11/6/49) 1/1/52

‡March, A. J. (*A/Capt.* 21/1/59) 11/3/53

‡Pengelly, D. J. 25/5/53

‡Moon, S. J. (*A/Capt.* 16/5/55) 10/6/53

‡Molland, *Rev.* J. W. G. (*A/Chaplain 3rd class* 1/9/57) 27/11/54

‡Hoare, P. 17/12/54

‡Sharp, M. V. (*A/Capt.* 1/4/59) 1/2/55

‡Coleridge, *Rev.* A. D. (*A/Capt.* 16/2/55) 16/2/55

ɵKaye, W. (*A/Maj.* 1/4/58) 6/3/55

ɵPovey, J. F. (*A/Capt.* 14/9/56) 6/3/55

‡Syrett, A. F., *M.B.E.* 16/4/55

‡Netherton, G. C. 17/5/55

‡Linford, W. J. (*A/Capt.* 14/9/56) 17/5/55

‡Hopkins, E. E. (*A/Capt.* 10/12/56) 30/6/55

DEVON—*contd.*

Lieutenants—contd.

‡Roberts, R. (*A/Capt.* 1/4/59) 27/2/56

‡Hutton, R. A., *C.I.E.*, *D.S.O.*, *O.B.E.* (*A/Col.* 16/10/57) 31/3/56

‡Wood, E. H. 8/4/56

‡Brimble, H. C. 28/5/56

‡Anstey, T. D. 21/6/56

‡Mitchell, C. E. 27/8/56

‡Richards, D. W. 24/1/57

‡Curnow, B. A. (*A/Capt.* 1/3/59) 3/3/57

‡Wright, G. A. (*A/Capt.* 14/9/56) 6/3/57

‡Vosper, F. R. (*A/Capt.* 12/11/56) 6/3/57

‡Benbow, T., *M.B.E.* (*A/Capt.* 14/5/57) 14/5/57

‡Card, E. 6/6/57

‡Blamey, H. (*A/Maj.* 6/1/59) 17/7/57

‡Lewis, L. J. 17/7/57

‡Davey, F. J. L. (*A/Capt.* 12/11/56) 4/9/57

‡Howard, T. A. (*A/Lt.-Col.* 29/1/58) 8/10/57

‡Norman, R. C. 6/11/57

‡Mullett, B. H. 2/5/58

‡Welsh, R. L. 5/5/58

‡Tremaine, R. S. J. 5/5/58

‡Wilson, L. H. R., *M.B.E.* 22/5/58

‡Roper, H. H. 1/7/58

‡Harris, R. L. W. 7/9/58

‡Fletcher, R. J. 16/11/58

‡Beasor, S. F. 16/11/58

‡Callus, H. J. 12/12/58

‡Grigg, G. A. F. 12/12/58

‡Miller, K. 18/12/58

‡Greenough, E., *M.B.E.* (*A/Capt* 1/4/59) 9/1/59

ɵLomas, G. J. E., *M.C.* (*A/Maj.* 1/4/59) 24/3/59

‡Evans, D. J. 10/5/59

‡Raymont, A. F. 7/8/59

2nd Lieutenants.

‡Phillips, E. D. 30/1/58

‡Dark, R. G. 11/4/58

‡Harris, G. J. 16/11/58

‡Osborn, W. J. 16/11/58

‡Solway, A. P. 16/11/58

‡Frost, S. E. E. 7/8/59

‡Woolner, G. T. 7/8/59

Digitized by Google

DORSET

County Cadet Commandant.

Lieutenants.

‡Honebon, E. J. T. (*A/Maj.* 1/7/45) 25/5/44
‡Morgan, J. I., *B.Sc.* 14/5/47
‡Lyman, A. R. B. 16/10/47
⊗Jones, J. L., *C.B.E.*, *p.s.c.* (*A/Col.* 11/2/58) 17/2/48
‡Pike, F. K. (*A/Lt.-Col.* 11/2/58) 10/12/48
⊗Dean, F. E. (*A/Maj.* 11/2/58) 4/2/49
‡Lees, W. J. (*A/Capt.* 20/7/48) 1/4/50
‡Buckby, T. B. (*A/Capt.* 1/3/59) 1/8/53
‡Amos, E. 18/11/53
‡Lock, D. G. 6/9/54
‡Adams, C. A. (*A/Capt.* 1/9/53) 7/6/55
‡Tiarks, *Rev.* G. L. (*A/Capt.* 12/7/55) 12/7/55
‡Ogle, G. (*A/Capt.* 1/8/49) 15/7/55
‡Curtis, J. P. 15/7/55
‡Hitchens, C. P. 26/10/56
‡Jacobs, D. A. 22/1/57
‡Plummer, L. J. 2/5/57
‡Tilsed, C. V. 3/5/57
‡Wilson, D. I. T. (*A/Capt.* 28/5/57) 28/5/57
‡Edwards, F. J., *M.B.E.* 24/11/57
‡Derrick, R. F. 1/2/58
‡Roberts, C. W. 21/2/58
‡Harris, D. J. 1/5/58
‡Sykes, F. 20/7/58
‡Courtney, P. P. K. 1/11/58
‡Colborne, N. J. 21/3/59
⊗Hayes, W. N., *M.C.* (*A/Maj.* 5/7/59) 5/7/59
‡Hawxwell, E. J. 5/7/59
‡Coombe, E. D. K. 5/7/59

2nd Lieutenants.

‡Marsh, S. F. (*A/Capt.* 1/3/59) 13/5/51
‡Walsh, H. P. (*A/Capt.* 1/9/54) 26/8/51
‡Wright, A. 4/7/56

DUMBARTON

County Cadet Commandant.

‡McInnes, A. (*A/Lt.-Col.*)

Lieutenants.

‡Russell, M. C. (*A/Maj.* 1/4/58) 15/5/46
‡Meek, J. D. (*A/Capt.* 1/5/47) 1/5/47
‡Robertson, *Rev.* C., *M.A.* (*A/Capt.* 30/10/52) 30/10/52
⊗Renton, T. P. 19/1/53
‡McInnes, A. (*A/Lt. Col.* 16/6/55) 16/6/55
‡Baxter, T. B. (*A/Capt.* 1/11/58) 22/10/56

2nd Lieutenants.

‡Groves, G. T. (*A/Capt.* 1/5/50) 3/4/47
‡Neil, J. G. (*331064*) (*A/Maj.* 1/4/58) 14/5/47
‡Laidlaw, G. L. 5/7/48
‡Harley, J. H. (*A/Capt.* 1/5/50) 27/12/48
‡McNab, W. W. (*A/Capt.* 1/5/50) 14/1/49
‡Wallace, J. 9/2/49
‡Ferguson, W. B. 10/2/49
‡Stevenson, W. (*A/Lt.* 3/11/55) 15/2/51
‡McNab, R. M. 9/4/58
‡Ross, J. A. 9/4/58
‡Muir, W. 15/12/58
‡Gardner, A. 2/2/59

DUMFRIES, KIRKCUDBRIGHT AND WIGTOWN

County Cadet Commandant.

⊗Hutchinson, G. F., *D.S.O.* (*A/Col.*)

Lieutenants.

‡McColm, J. (*A/Capt.* 20/5/48) 7/11/44
‡Creighton, R. R. (*A/Maj.* 3/9/59) 24/10/47
‡Ross, W. (*A/Capt.* 3/9/59) 10/7/52
‡McCall, A. R. (*A/Capt.* 28/9/53) 8/8/53
‡MacDonald, N. (*A/Capt.* 11/1/55) 3/12/54
⊗Duncan, M. M. (*A/Capt.* 11/2/55) 11/2/55
‡Shanks, R. W. 12/5/56
‡Johnstone, A. 27/1/57
⊗Hutchinson, G. F., *D.S.O.* (*A/Col.* 1/3/58) 1/3/58
‡Farquhar, *Rev.* R. M. (*A/Capt.* 9/1/59) 9/1/59
‡Thomson, J. H. 21/9/59

2nd Lieutenants.

‡Scott, A. K. (*A/Lt.* 23/4/59) 23/4/58
‡Campbell, J. J. 5/5/59
‡Wilson, E. G. 16/9/59

DURHAM

County Cadet Commandant.

‡Bayley, K., *C.B.*, *C.B.E.*, *p.s.c* (*A/Col.*)

(*Chaplain 4th Class*) *ranking as Captain*

‡Maddison, *Rev.* N. (*A/Maj.* 29/10/54) 1/6/50

Lieutenants.

‡Pletts, R. (*A/Maj.* 1/10/47) 8/12/48
‡Forrester, J. (*A/Maj.* 24/3/44) 24/3/44
‡Rowland, A. K. (*A/Maj.* 1/5/46) 7/8/44
‡Cole, C. W. (*A/Capt.* 5/6/50) 15/8/44
‡Rigg, H. (*A/Capt.* 1/8/47) 9/9/44

Google

DURHAM—*contd.*

Lieutenants—contd.

‡Greenfield, W. B., *M.B.E.* (*A/Maj.* 1/2/50) 1/6/46

⊖Davison, T. H. 18/7/46

‡Parkin, R. H. (*A/Maj.* 1/10/58) 12/9/46

‡McBride, J. (*A/Capt.* 10/1/49) 5/11/46

‡Baines, L. H. (*A/Capt.* 1/1/51) 2/8/47

‡Muhr, A. V. (*A/Maj.* 1/12/48) 12/9/47

‡Iley, R. W., *M.M.* (*A/Maj.* 26/1/47) 3/11/47

‡Smith, W. E. 19/12/47

‡Walton, *Rev.* W. H. (*A/Capt.* 1/4/50) 28/11/49

‡Hodgson, F. 11/1/50

‡McHugh, L. (*A/Capt.* 10/7/51) 28/1/50

‡Farrar, J. (*A/Capt.* 10/1/49) 1/4/50

‡Thompson, L. (*A/Capt.* 1/12/54) 1/4/50

‡Scully, W. 1/4/50

‡McKitterick, G. (*A/Capt.* 1/10/48) 1/4/50

‡Logan, R. B. (*A/Capt.* 23/1/52) 13/8/50

‡Willis, J. (*A/Capt.* 1/5/53) 13/9/50

‡Roberts, J. K. (*A/Capt.* 3/7/56) 1/4/51

‡Kendall, E. R. 1/7/51

‡Patterson, J. E. 17/10/51

‡Fenwick, A. 7/12/51

‡Lisgo, J. (*A/Capt.* 1/9/58) 1/1/52

‡Cooper, W. 1/2/52

‡Fishwick, T. B. 1/3/52

‡Sommerville, D. R. 3/4/52

‡Wilson, J. T. 29/5/52

‡Hedley, N. (*A/Capt.* 17/2/54) 18/8/52

‡Roberts, G. D. (*A/Capt.* 18/2/59) 31/10/52

‡Dixon, A. C. (*A/Lt.-Col.* 9/12/52) 9/12/52

‡Casey, F. 26/1/53

DURHAM—*contd.*

Lieutenants—contd.

‡Jordan, W. 14/4/53

‡Peterson, L. G. 23/4/53

‡Waite, A. B. 23/4/53

‡Bell, R. 5/5/53

‡Banham, N. (*A/Capt.* 1/4/53) 2/7/53

‡Martin, B. J. 2/7/53

‡Robinson, J. S. 16/9/53

‡Teasdale, E. 1/10/53

‡Crawford, W. 1/10/53

‡Wallace, W. S. (*A/Capt.* 1/10/53) 1/10/53

‡Foster, J. W. 1/10/53

‡Furber, D. S. (*A/Capt.* 1/12/52) 1/10/53

‡Davison, J. W. 11/11/53

‡Reay, T. A. 21/2/54

‡Thompson, C. W. 21/2/54

‡Lucas, A. 22/2/54

‡Percy, R. R. 1/4/54

‡Ellwood, R. 6/4/54

‡Cambell, M. 7/2/55

‡Harrison, K. 22/6/55

‡Taylor, R. 1/12/55

‡Roley, J. F. A. (*A/Capt.* 6/1/56) 2/1/56

‡O'Brien, R. (*A/Capt.* 11/6/59) 5/5/56

‡Davison, R. 20/10/56

⊖Pallister, L. K. (*A/Maj.* 1/1/57) 1/1/57

‡Crossen, W. M. (*A/Maj.* 8/8/59) 1/10/57

DURHAM—*contd.*

Lieutenants—contd.

‡Pearce, I. J. 1/10/57

‡Bayley, K., *C.B.*, *C.B.E.*, *p.s.c.* (*A/Col.* 23/11/58) 1/1/58

‡Austin, K. 13/5/58

‡Hodgson, *Rev.* M. W. (*A/Capt.* 31/5/58) 31/5/58

‡Davey, *Rev.* E. V. (*A/Capt.* 31/5/58) 31/5/58

‡Watson, T. A. 15/6/58

‡Cordery, A. J. (*A/Maj.* 1/12/58) 3/7/58

⊖Drury, H. S. 12/12/58

‡Shephard, E. S., *M.B.E.*, *M.M.*, *T.D.* (*A/Lt.-Col.* 23/7/59) 4/2/59

‡Houlsby, T. T., *T.D.* (*A/Lt.-Col.* 6/2/59) 6/2/59

‡McNally, J. 14/2/59

‡Greenslade, W. E. 23/3/59

⊖Banton, G. W., *M.B.E.* (*A/Capt.* 14/7/59) 11/6/59

‡Duncan, L. 15/7/59

2nd Lieutenants

‡Haswell, H. (*A/Capt.* 1/6/51) 31/1/45

‡Mason, A. E. 14/1/48

‡Williams, C. M. (*A/Capt.* 1/6/53) 28/6/48

‡Brown, J. J. (*A/Capt.* 22/9/48) 1/7/48

‡Atkinson, W. T. (*A/Lt.* 10/4/50) 10/10/48

‡Robinson, L. (*A/Capt.* 1/3/49) 25/11/48

‡Todd, V. S. (*A/Lt.* 28/5/56) 21/2/49

‡Keenen, L. (*A/Capt.* 18/2/59) 29/10/49

‡Harris, D. W. 26/1/59

‡Carr, T. E. 18/9/59

Digitized by Google

EDINBURGH, CITY OF, THE LOTHIANS AND PEEBLES

County Cadet Commandant.

‡Tod, T. L. G. (*A/Col.*)

Medical Officer (with rank of Lieutenant).

‡Ferguson, P. J. K. (*A/Capt.* 23/2/45) 23/2/45

Lieutenants.

‡Bigwood, *Rev.* W. C. (*A/Capt.* 1/6/56) 1/6/49
‡McEwan, A. P. (*A/Maj.* 1/3/58) 25/1/50
‡Russell, W. 8/5/50
‡Cook, D. (*A/Capt.* 9/5/51) 12/7/50
‡Robertson, R. L. (*A/Capt.* 19/4/56) 6/3/51
‡Ritchie, A. W. (*A/Capt.* 22/9/55) 10/12/51
‡Taylor, C. G. 14/3/52
‡Herd, V. 19/3/52
‡Logan, E. I. (*A/Maj.* 1/8/54) 15/4/52
‡Strachan, J. B. (*A/Capt.* 21/2/55) 19/8/52
‡Thomson, W. J. (*A/Capt.* 19/4/56) 24/6/52
‡Tod, T. L. G. (*A/Col.* 1/3/58) 19/2/53
‡Mackay, A. G. 10/5/53
‡Hutchison, *Rev.* J. N. (*A/Capt.* 1/3/55) 1/3/55
⊗Tweedie, D. G. (*A/Lt.-Col.* 1/8/55) 1/8/55
‡Martin, W. 2/8/55
‡McRobb, G. W. R. (*A/Maj.* 13/5/59) 15/12/55
⊗Crichton, R., *M.C.* (*A/Maj.* 11/7/56) 11/7/56
‡Ferguson, W. L. (*A/Capt.* 13/5/59) 10/8/57
‡Ross, *Rev.* D. M. 1/11/57
‡Fergusson, A. 1/12/57
‡Gordon, S. S. (*A/Capt.* 13/5/59) 30/4/58
‡Hume, *Rev.* W. (*A/Capt.* 1/4/59) 20/10/58
‡Hanson, R. (*A/Maj.* 21/4/59) 10/2/59

2nd Lieutenants.

‡Cormack, J. C. 15/5/57
‡Cardownie, J. 18/6/57
‡Lindsay, D. 17/3/58
‡Cook, H. H. W. 27/5/58
‡Dunbar, W. W. 8/8/58
‡MacMartin, P. J. 1/9/58

ESSEX

County Cadet Commandant.

‡Upton, P. V., *M.B.E.*, *T.D.* (*A/Col.*)

Lieutenants.

‡Williams, F. (*A/Lt.-Col.* 1/4/53) 1/7/44
‡Woods, R. D. B. (*A/Lt.-Col.* 5/11/45) 27/2/45
‡Wright, P. A., *M.B.E.* (*A/Maj.* 1/1/48) 19/11/45
‡Putman, R. (*A/Capt.* 14/2/46) 18/3/46
‡Page, E. C. (*A/Capt.* 1/3/48) 5/7/46
‡Savage, A. L. (*A/Maj.* 6/9/55) 25/7/46
‡Saunders, G. D. (*A/Maj.* 30/5/49) 5/9/46
‡Bonnor, L. W. F., *O.B.E.* (*A/Lt.-Col.* 1/12/46) 28/12/46
‡Mahood, H. A. (*A/Lt.-Col.* 1/4/52) 14/3/47
‡West, S. T. (*A/Capt.* 6/2/55) 1/1/48
‡Baker, C. E. (*A/Capt.* 4/4/51) 2/1/49
⊗Ward, A. R. (*A/Maj.* 20/11/52) 24/10/49
‡Heppenstall, M. H., *M.B.E.* (*A/Maj.* 9/9/52) 1/1/50
‡Perfect, A. H. (*A/Maj.* 1/4/57) 1/4/50
⊗Sutton, L. A. (*A/Maj.* 30/9/53) 3/5/50
‡Rayner, C. H. (*A/Capt.* 12/8/53) 1/10/50
‡Pouch, H. R., *M.B.E.*, *T.D.* (*A/Maj.* 7/11/50) 7/11/50
‡Lambert, E. D. (*A/Capt.* 1/3/49) 3/12/50
‡Bidmead, P. R. (*A/Maj.* 1/1/57) 10/1/51
‡Butler, R. T. (*A/Maj.* 11/12/56) 10/1/51

ESSEX—*contd*

Lieutenants—contd.

⊗Mullis, D. G. (*A/Maj.* 20/5/58) 22/1/51
‡Saville, W. J. (*A/Capt.* 23/4/56) 4/4/51
‡Pountney, S. H. (*A/Capt.* 7/9/54) 29/9/51
‡English, W. A. (*A/Maj.* 12/3/53) 7/10/51
‡Clarke, J. (*A/Capt.* 1/12/59) 14/11/51
‡Stephens, H. R., *B.E.M.* (*A/Capt.* 6/9/54) 5/2/52
‡Dunning, A. C. H. (*A/Capt.* 9/1/57) 5/2/52
⊗Bredin, E. S. (*A/Capt.* 1/2/53) 1/4/52
‡Dennis, M. C. P. (*A/Maj.* 1/12/53) 21/6/52
‡Thurston, A. R. 30/7/52
‡Cuthbert, W. W. 23/10/52
‡Littlehales, R. W., *O.B.E.*, *p.s.c.* (*A/Lt.-Col.* 20/2/58) 29/10/52
‡Farren, K. C. (*A/Capt.* 1/12/59) 23/2/53
‡Durrant, E. H. (*A/Capt.* 1/6/56) 9/4/53
‡Watson, D. T. (*A/Capt.* 1/1/57) 5/5/53
‡Wallis, R. A. W. (*A/Capt.* 1/10/56) 19/5/53
⊗Deeks, N. E. (*A/Maj.* 15/10/55) 13/7/53
‡Waddell, F. W. M., *M.B.E.* (*A/Maj.* 20/2/58) 10/3/54
‡Ingleby, A. J. 26/5/54
‡Ceeney, B. S. (*A/Capt.* 19/12/55) 16/6/54
‡Chivers, L. R. 7/2/55
‡Smith, P. R. (*A/Capt.* 29/4/54) 22/6/55
‡Mason, *Rev.* R. W. (*A/Capt.* 6/10/55) 6/10/55
‡Pearce, F. I. (*A/Capt.* 1/4/58) 18/11/55
‡Mills, C. F. 14/1/56

Digitized by Google

ESSEX—*contd*

Lieutenants—contd.

‡Reeves, J. W. 12/4/56

‡Flynn, F. J. 28/11/56

‡Upton, P. V., *M.B.E.*, *T.D.*, (*A/Col.* 1/1/57) 1/1/57

‡Grainger, J. T. 13/1/57

‡Headley, C. G. 13/1/57

‡Shepherd, A. E., *O.B.E.* (*A/Lt.-Col.* 20/2/57) 20/2/57

‡Barnard, P. C. (*A/Capt.* 4/7/56) 4/3/57

‡Turner, H. J. 23/12/57

‡Sibley, R. W. 1/5/58

‡Lodge, D. C. 10/5/58

‡Crisp, L. H. 30/5/58

‡Godbehere, C. H. 24/6/58

‡Hirst, J. M. S. 4/7/58

‡Hadland, T. H. 28/7/58

‡Phillips, W. J. 6/9/58

‡Harris, R. L. 31/12/58

‡Alves, F. B. 1/2/59

‡Holmes, R. F. 1/2/59

‡Harvey, K. R. J. 13/2/59

‡Attfield, A. L. 25/2/59

‡Walker, R. 3/5/59

‡Spence, G. 26/5/59

‡Smith, R. 1/9/59

‡Cummings, J. 6/11/59

2nd Lieutenants.

‡Pallett, A. W. 18/6/56

‡Campbell, G. 19/2/58

‡Edwards, W. S. 30/5/58

‡English, L. M. 5/6/58

‡Smith, E. G. 5/2/59

Haken, A. M. 9/2/59

‡Smith, J. D 12/11/59

FIFE

County Cadet Commandant.

‡Bruce, *Lord* (*A/Lt.-Col.*).

Lieutenants.

‡Bruce, *Lord* (*A/Lt.-Col.* 19/4/51) 4/4/51

‡Steggles, R. W. J. (*A/Maj.* 30/3/58) 18/2/52

‡Percy-Robb, I. E. (*A/Maj.* 30/3/58) 21/5/53

‡Speed, R. (*A/Maj.* 26/3/58) 6/3/54

‡Meldrum, A. (*430051*) (*A/Capt.* 28/3/58) 2/5/55

*e*Gillies, J. A. (*A/Capt.* 1/7/55) 5/5/55

‡Dick, W. 7/3/56

‡Laird, J. 17/5/56

‡Stark, K. W. 17/5/56

‡Brown, *Rev.* P. (*A/Capt.* 16/9/59) 1/3/58

‡Anderson, H. R. L. 16/3/59

‡Meldrum, A. (*446100*) 16/3/59

‡Greig, I. A. I. (*A/Capt.* 21/4/59) 16/3/59

‡McGough, D. (*A/Capt.* 21/4/59) 16/3/59

‡Kirk, *Rev.* J. F. (*A/Capt.* 25/8/59) 16/4/59

2nd Lieutenants.

‡Blyth, M. (*A/Maj.* 29/3/58) 27/5/51

‡Wallace, T. 9/8/56

‡Robertson, R. (*A/Lt.* 25/8/59) 16/4/58

‡Provost, P. J. F. (*A/Lt.* 25/8/59) 16/4/58

GLAMORGAN

County Cadet Commandant.

‡Freedman, R. (*A/Col.*)

Lieutenants.

‡Foort, R. H. (*A/Lt.-Col.* 21/8/54) 25/11/42

‡Logan, J. D. (*A/Maj.* 1/6/52) 8/1/44

‡Lennox, A. J. (*A/Lt.-Col.* 9/7/51) 7/2/44

‡Nicholas, D. L. (*A/Capt.* 1/1/44) 2/2/44

‡Edwards, E. W. (*A/Maj.* 1/2/50) 12/1/45

‡Williams, G. B. (*A/Maj.* 1/10/56) 12/1/45

‡Parry, A. E. (*A/Maj.* 9/4/45) 14/2/45

‡Kingdon, P. (*A/Maj.* 1/6/48) 27/5/45

‡Thorn, D. H. (*A/Maj.* 1/1/54) 27/5/45

‡Jury, H. J. (*A/Capt.* 14/2/46) 5/3/45

‡Evans, J. J. (*A/Capt.* 2/7/45) 8/6/46

‡Price, B. J. 1/10/46

‡Nuth, A. W. J. L. (*A/Capt.* 4/7/55) 5/10/46

‡Wilde, W. 5/10/46

‡Prior, T. L. (*A/Capt.* 1/11/48) 4/12/46

‡Mills, D. T. H. (*A/Capt.* 14/2/46) 5/2/47

‡Bailey, E. S. 27/6/47

‡Perren, A. J. (*A/Capt.* 4/4/48) 25/12/47

‡Godsall, D. C. M. (*A/Capt.* 1/1/57) 25/12/47

*e*Walters, H. D. D. (*A/Capt.* 21/8/54) 5/1/48

*e*Kitchin, C. F. (*A/Capt.* 5/7/48) 5/7/48

‡Bidd, A. J. (*A/Maj.* 1/7/58) 1/4/50

‡Butler, G. E. (*A/Capt.* 30/11/58) 1/4/50

‡Hayman, E. I. (*A/Capt.* 6/12/48) 1/4/50

Digitized by Google

GLAMORGAN—*contd.*

Lieutenants—contd.

‡Perkins, V. T. (*A/Capt.* 1/8/56) 11/6/50

‡Smith, C. (*A/Capt.* 1/9/51) 1/11/50

‡Woodward, S. F. (*A/Capt.* 1/1/48) 1/11/50

‡Powell, H. M. 30/1/51

‡Llewellyn, B. W. J. (*A/Capt.* 1/7/55) 19/4/51

‡Hodge, J. A., *M.M.* 30/4/51

‡Beak, L. (*A/Maj.* 1/6/59) 11/9/51

‡Trow, A. 23/3/52

‡Murray, T. J. (*A/Capt.* 30/9/55) 24/3/52

‡Jones, R. 1/6/52

‡Pearce, W. T. 16/6/52

‡Harris, G. D. (*A/Capt.* 24/7/56) 29/6/52

‡Haslam, A. W. G. 30/6/52

‡Martin, *Rev.* K. (*A/Capt.* 3/11/53) 3/11/52

‡Bolt, S. T. 15/1/53

‡Gay, A. G. (*A/Maj.* 1/9/47) 20/2/53

‡Evans, A. G. (*A/Capt.* 22/11/55) 1/6/54

‡Jones, D. 25/5/55

‡Williams, J. C. 29/6/55

‡Rees, E. E. L. 29/6/55

‡Rees, F. J. (*A/Capt.* 1/3/56) 3/8/55

Lougher, E. C. (*A/Capt.* 27/11/56) 23/2/56

‡Freedman, R. (*A/Col* 11/2/57) 11/2/57

‡Jones, P. L. 7/11/57

‡Hughes, H. (*A/Capt.* 27/1/59) 1/12/57

GLAMORGAN—*contd.*

Lieutenants—contd.

*a*McCall, B. E. W., *M.C.* (*A/Maj.* 19/3/58) 19/3/58

‡Jones, W. R. 19/5/58

‡Evans, J. G 5/6/58

‡Guyatt, H. W. 25/6/58

‡Lewis, *Rev.* W. G. (*A/Capt.* 19/9/58) 4/7/58

‡Humphreys, J. (*A/Maj.* 11/3/59) 4/7/58

‡McDonald, W. 4/7/58

‡Cann, R. K. 25/7/58

‡Woodberry, S. A. 13/8/58

‡Rose, *Rev.* D. H. G. (*A/Chaplain 4th Class* 19/1/59) 29/9/58

‡Rees, *Rev.* A. W. (*A/Chaplain 4th Class* 11/3/59) 11/3/59

‡Weston, H. C. 13/4/59

‡Tanner, W. 1/6/59

‡Wagstaff, M. J. 21/9/59

‡Jones, E. F. 1/11/59

‡Ronicle, F. A. 1/11/59

‡Evans, E. C. 1/11/59

‡Haines, I. C. 1/11/59

2nd Lieutenants.

‡Jones, W. J. (*A/Maj.* 1/3/47) (*340003*) 4/12/44

‡Venner, W. J. (*A/Capt.* 1/5/51) 2/7/45

‡Hill, S. C. (*A/Capt.* 18/12/54) 12/4/46

‡Skeats, T. C. (*A/Lt.* 6/5/57) 3/7/52

‡Vincent, R. F. 22/9/58

‡Morris, D. F. 16/3/59

‡Jones, G. A. D. 18/3/59

‡Hill, E. C. 18/3/59

‡Bay, E. A. 24/3/59

‡Whalley, H. 8/6/59

‡Watkins, W. R. 22/6/59

‡Rees, W. H. 1/7/59

GLASGOW, CITY OF

County Cadet Commandant.

‡Lothian, J., *E.R.D.*, *T.D.* (*A/Col.*)

Chaplain (4th Class) ranking as Captain

‡Ross, *Rev.* R. D. 1/7/50

Lieutenants.

‡Winslow, R. P. (*A/Maj.* 1/10/52) 4/3/44

‡Weir, G. B. T. (*A/Capt.* 1/1/53) 6/12/45

‡Ramsay, J. (*A/Capt.* 27/5/52) 10/4/46

‡McEwan, A. (*A/Capt.* 4/6/46) 30/11/46

‡Brown, H. B. (*A/Maj.* 27/8/45) 27/2/47

‡McGuire, J. W. (*A/Capt.* 10/3/56) 12/11/48

‡Scott, M. M. 19/6/49

‡Yarr, R. A. 23/5/50

‡McNee, W. B. 1/6/52

‡Jamieson, J. M. 9/6/52

‡Campbell, N. (*A/Capt.* 10/3/56) 9/6/52

Digitized by Google

GLASGOW, CITY OF—*contd.*

Lieutenants—contd.

‡Macphail, H. B. 26/2/54

‡Brown, B. 1/12/55

‡Newton, *Rev.* L. (*A/Capt.* 29/6/56) 29/6/56

‡Nixon, J. U. 24/1/57

‡Anderson, T. 31/3/57

ø Blackwood, J. L. 18/7/57

‡Nixon, A. U. 14/10/57

Berry, W. H. (*A/Capt.* 12/2/59) 26/10/57

ø Ogden, P. W. 11/12/57

‡Callender, T. L. (*A/Capt.* 21/5/58) 21/5/58

‡Hunter, J. 14/7/58

‡Lothian, J., *E.R.D.*, *T.D.* (*A/Col.* 11/3/59) 11/3/59

ø Watson, J. M. (*A/Maj.* 19/3/59) 19/3/59

‡Gritton, T. G. 15/7/59

2nd Lieutenants.

‡Kyd, J. C. 6/1/56

‡Macintosh, T. M. S. 16/1/58

‡Brown, J. T. 26/6/58

‡Walls, W. 1/10/59

GLOUCESTER

County Cadet Commandant.

Medical Officer (with rank of Lieutenant).

‡Beatson, J. H., *M.B.* (*A/Capt.* 7/7/51) 24/4/50

Lieutenants.

‡Kirby, R. H. (*A/Maj.* 1/4/46) 17/5/45

‡Hallett, V. C. 28/5/46

ø Lippiat, G. T. (*A/Capt.* 1/4/47) 22/10/46

ø Green, A. K. 26/1/49

‡Scull, L. V., *M.M.* (*A/Capt.* 25/8/49) 1/4/49

‡Bartlett, K. W. J. (*A/Capt.* 1/7/54) 27/8/49

‡White, *Rev.* T. A. (*A/Maj.* 7/7/52) 30/8/49

‡Galpin, C. E. (*A/Capt.* 14/8/49) 24/9/49

‡Browne, H. B. 8/5/50

‡Milson, R. R. (*A/Capt.* 5/7/54) 10/5/50

‡Heal, H. F. (*A/Capt.* 21/10/50) 10/5/50

‡Brown, W. J. (*A/Capt.* 1/7/54) 19/5/50

‡Thomson, G. R. H. (*A/Capt.* 1/7/48) 12/10/50

‡Akers-Perry, E. (*A/Capt.* 20/9/59) 11/11/50

‡Rabin, M. H. (*A/Maj.* 1/11/49) 6/2/51

‡Coleman, R. E. (*A/Capt.* 1/7/55) 1/4/51

‡Turner, C. M. J. (*A/Capt.* 12/7/48) 9/4/51

‡Hourigan, J. J. (*A/Capt.* 16/3/53) 30/5/52

‡Bartlett, F. J. J. (*A/Capt.* 1/4/54) 12/7/52

‡Braine, B. J. J. (*A/Capt.* 1/9/55) 1/9/52

‡Martin, H. T. (*A/Capt.* 16/3/53) 3/6/53

‡Boyd, W. J. (*A/Capt.* 13/11/59) 25/8/53

‡Griffin, E. W. (*A/Capt.* 10/4/56) 14/10/53

GLOUCESTER—*contd.*

Lieutenants—contd.

‡Jefferis, C. W. 22/3/54

‡Scott, R. P. (*A/Maj.* 28/5/54) 28/5/54

‡Little, J. H. R. (*A/Capt.* 27/7/56) 28/6/55

‡Brookes, W. T. 15/9/55

ø Givens, J. (*A/Maj.* 1/5/58) 19/7/56

‡De Lacy, G. E. 12/8/56

‡Clarke, E. S. 4/5/57

‡Sobey, S. H. 10/5/57

‡Gater, E. A. 20/7/57

‡Walsh, D. M. 30/10/58

‡Jones, B. T. 30/10/58

‡Payne, R. A. 4/12/58

‡Nott, R. H. 15/12/58

ø Dolan, C. B. J. P. (*A/Maj.* 6/1/59) 6/1/59

ø Fountain-Barber, D. 27/1/59

ø Ling, E. M. (*A/Maj.* 14/4/59) 27/1/59

‡Beckett, T. R. 1/2/59

‡Castle, *Rev.* V. C. (*A/Capt.* 10/3/59) 10/3/59

‡Connolly, J. H., *M.M.* 22/10/59

2nd Lieutenants.

‡Homer, A. (*A/Maj.* 1/3/57) 5/11/46

‡Watkins, F. O. (*A/Capt.* 17/9/48) 28/7/47

‡Golder, J. B. (*A/Capt.* 8/11/51) 5/5/48

‡Golder, R. G. (*A/Capt.* 8/11/51) 5/5/48

‡Brettell, E. R. 14/3/55

‡Crook, W. E. (*A/Lt.* 5/6/55) 9/6/55

‡Osborne, C. W. (*A/Lt.* 1/3/57) 8/9/55

‡Gower, H. E. A. 30/10/58

‡Robinson, C. A. 22/10/59

Attached Officer (serving in the rank of Lieutenant).

Ames, R. R. C., *M.B.E.*, *T.D.*, *p.** (*A/Col.* 9/6/55) 6/11/47

Digitized by Google

HAMPSHIRE AND THE ISLE OF WIGHT

County Cadet Commandant.

Smythe, C. C., *O.B.E.*, *M.C.* (*A/Col.*)

Lieutenants.

‡Davies, P. M. (*A/Maj.* 6/5/44) 1/12/43

‡Lowe, L. H. (*A/Capt.* 27/6/45) 26/5/44

‡Lavender, V. J. (*A/Capt.* 25/10/45) 26/10/45

‡Paddington, R. (*A/Maj.* 18/4/51) 13/11/45

‡Leach, H. R. 22/11/46

‡McLarney, H. (*A/Maj.* 1/12/59) 13/2/47

ø Kerr, N. 23/7/48

‡Brown, C. G. (*A/Maj.* 1/7/47) 1/10/48

‡Mack, J. D. (*A/Capt.* 23/7/51) 1/11/48

‡Forse, *Rev.* E. J. 1/12/48

‡Smythe, C. C., *O.B.E.*, *M.C.* (*A/Col.* 1/9/58) 19/1/49

‡Clarke, P. J. (*A/Capt.* 1/8/54) 15/9/49

ø Pattie, D. G. (*A/Capt.* 1/2/56) 3/1/51

‡ Hyland, W. L. 1/6/51

‡Dodkins, J. W., *M.M.* (*A/Maj.* 21/5/56) 1/6/51

ø Wallace, L. M. 29/7/51

‡Farwell, C. (*A/Capt.* 1/6/55) 2/12/51

‡Cooper, *Rev.* S. F. (*A/Capt.* 1/10/52) 9/1/52

HAMPSHIRE AND THE ISLE OF WIGHT—*contd.*

Lieutenants—contd.

‡Hall, C. W. (*A/Capt.* 19/1/56) 1/9/52

‡Cradick, C. E. (*A/Capt.* 12/4/56) 1/9/52

‡Rowden, R. J. (*A/Capt.* 25/10/55) 29/9/52

øHead, D. E. (*A/Capt.* 1/2/59) 23/10/52

‡Batson, D. T. (*A/Capt.* 30/8/56) 5/1/54

‡Young, G. T. 11/3/54

‡Edwards, D. H. (*A/Capt.* 1/11/54) 24/11/54

‡Bradley, F. J. 22/4/55

‡Lamb, K. J. F. (*A/Maj.* 8/11/55) 11/7/55

‡Britton, C. 16/1/56

‡Evans, R. J. 11/2/56

‡Murray, J. W. (*A/Capt.* 20/3/59) 6/3/56

‡Doran, W. J. (*A/Maj.* 8/10/58) 12/1/57

‡Cossens, A. H. (*A/Capt.* 22/12/59) 29/1/57

‡Drake, J. H. F. (*A/Capt.* 1/1/60) 22/2/57

‡Woodhall, *Rev.* N. J., *M.A.* (*A/Capt.* 1/4/59) 20/11/57

‡Russell, C. G. K. 29/6/58

‡Herridge, P. J. 17/7/58

‡Blake, V. A. (*A/Maj.* 18/8/58) 18/8/58

‡Meacher, F. G. S. 28/8/58

‡Rutledge, W. H. 21/1/59

‡Saunders, T. F. 14/1/59

‡Cradick, K. T. 1/5/59

‡Bartlett, T. A. 2/5/59

‡Catt, W. H. 25/5/59

‡Willis, R. H., *O.B.E.*, *T.D.* (*A/Lt.-Col.* 2/6/59) 2/6/59

‡Guyatt, L. E. G. 6/6/59

‡Light, W. C. 23/7/59

‡Juckes, W. G., *M.B.E.*, *T.D.* (*A/Lt.-Col.* 10/11/59) 10/11/59

‡Gillham, L. 10/11/59

‡Brown, R. E. 10/11/59

‡Woodland, R. W. 18/11/59

HAMPSHIRE AND THE ISLE OF WIGHT—*contd.*

2nd Lieutenants.

‡Mabey, A. R. B. (*A/Capt.* 22/7/44) 27/10/43

‡Taylor, J. A. (*A/Capt.* 26/10/52) 5/12/46

‡Percy, W. H. 17/5/48

‡Merritt, A. V. 12/7/49

‡Honsinger, C. J. 2/12/49

‡Delahunty, J. (*A/Capt.* 1/8/54) 24/1/51

‡Durham, J. W. 17/5/51

‡Stone, J. W. 6/6/51

‡Harvey, G. E. (*A/Lt.* 26/1/55) 16/1/52

‡Churcher, A. A. (*A/Lt.* 1/1/56) 3/3/54

‡Dodds, F. E. (*A/Lt.* 8/6/55) 8/6/54

‡Hughes, F. E. 1/9/54

‡Butcher E. B (*A/Lt.* 17/11/56) 17/11/55

‡Southee, H. J. W. 13/5/57

‡Mills, F. J. 17/4/58

‡Jones, R. T. H. 30/4/58

‡Taylor, C. A. C. (*A/Capt.* 22/12/59) 28/7/58

‡Walker, P. J. T. 28/7/58

‡Joyce, E. R. 5/12/58

‡Challen, D. T. 5/12/58

‡Hatherly, P. M. E. 12/3/59

‡Webb, H. 8/5/59

‡Crisp, P. D. 8/5/59

‡Coverdale, R. C. 8/5/59

‡Jackson, A. 4/12/59

Digitized by Google

HEREFORD

County Cadet Commandant.

⊖Robinson, H. (*A/Lt.-Col.*)

Chaplain (4th Class) ranking as Captain.

‡Griffiths, *Rev.* W. R., *M.B.E.*, *T.D.*, *M.A.* 1/6/50

Lieutenants.

‡Freeman, E. R. 1/12/49

‡Knight, P. 9/6/51

‡Quinn, D. (*A/Capt.* 21/3/55) 26/7/54

‡Jones, R. 20/9/55

‡Jordan, D. J. 15/11/55

⊖Robinson, H. (*A/Lt.-Col.* 1/11/58) 6/8/58

‡Netting, A. C. 11/2/59

2nd Lieutenant.

‡Cound, R. A. (*A/Capt.* 9/6/49) 24/2/45

HERTS

County Cadet Commandant.

Burr, S. R. W. (*A/Lt.-Col.*)

Medical Officer (with rank of Lieutenant).

‡Harrison, J. H. (*A/Maj.* 1/1/57) 1/2/45

Lieutenants.

‡Fiddaman, L. J. (*A/Maj.* 1/10/54) 26/5/44

⊖Ravenscroft, F. C. (*A/Maj.* 1/9/49) 22/2/46

‡Stevens, R. E. 10/11/47

‡Felstead, P. E., *M.B.E.* (*A/Capt.* 21/9/52) 15/7/48

‡Wood, D. A. F. (*A/Maj.* 8/3/55) 25/10/48

HERTS—*contd.*

Lieutenants—contd.

‡Giles, L. W., *O.B.E.*, *M.C.* (*A/Lt.-Col.* 21/2/49) 21/2/49

⊖Francis, E. J. (*A/Capt.* 1/4/51) 4/3/49

‡Vigus, A. J., *M.B.E.* (*A/Maj.* 1/10/54) 1/4/50

‡Ashwell, K. F. (*A/Capt.* 1/1/47) 30/10/50

‡Wilton, L. A. (*A/Maj.* 9/7/48) 30/10/50

‡Marshall, D. (*A/Maj.* 1/10/54) 22/10/51

⊖Ainslie, W. R. (*A/Capt.* 1/12/51) 5/11/51

‡Davis, T. R. (*A/Capt.* 1/9/52) 10/12/51

‡Bennett, J. E. (*A/Capt.* 1/11/51) 10/12/51

‡Gunning, R. N. (*A/Capt.* 9/11/54) 10/12/51

‡Davis, R. F. (*A/Capt.* 1/6/55) 10/12/51

‡Davis, W. R. 10/12/51

‡Gregory, R. A. (*A/Capt.* 8/3/55) 10/8/52

‡Coates, B. A. 17/10/52

‡Taggart, J. 11/11/52

‡Gaveglia, A. P. 1/1/53

‡Speed, *Rev.* A. B. (*A/Maj.* 1/4/58) 17/3/53

‡Jarman, H. T., *O.B.E.* (*A/Lt.-Col.* 1/2/49) 10/8/53

⊖Payne, R. A. T. (*A/Lt.-Col.* 1/1/57) 17/12/53

⊖Hildick-Smith, W. J. R. (*A/Capt.* 15/6/56) 1/3/54

⊖Garton, G. (*A/Capt.* 1/6/56) 17/5/54

‡Covill, I. C. 14/11/54

‡Treeves, E. J. J. 12/12/54

HERTS—*contd.*

Lieutenants—contd.

⊖Knott, G. E. 17/1/55

‡Bradley, *Rev.* C. J. O. (*A/Capt.* 1/7/55) 1/6/55

‡Burgess, P. F. 9/6/55

‡Berry, G. T. (*A/Capt.* 1/3/56) 16/9/55

‡Gray, T. W. C. 10/12/55

‡Culver, A. P. (*A/Capt.* 1/7/47) 23/1/56

Holt, F. (*A/Capt.* 31/10/56) 21/2/56

‡Reid, D. U. (*A/Capt.* 15/3/56) 12/3/56

‡Crossland, J. S. 17/6/56

‡Felstead, S. G. 10/7/56

⊖Clarke, K. M. 3/12/56

‡Proctor, P. C. 18/1/57

‡Bennett, A. 29/4/57

‡Higgens, I. E. 11/9/57

⊖Huckle, D. H. 11/11/57

‡Cousins, J. G. 23/4/58

‡Clow, H. F. 14/1/59

‡Andrews, D. J. G. 4/2/59

‡Russell, *Rev.* S. W. (*A/Capt.* 11/2/59) 11/2/59

‡Bambrick, W. J. H. 16/3/59

‡Beams, D. H. H. 30/5/59

‡Sutcliffe, P. W. 6/6/59

‡Cockman, K. R. 18/11/59

2nd Lieutenants.

‡Crane, A. J. (*A/Lt.* 1/8/47) 1/12/46

‡Drury, C. J. 25/3/54

‡Cowling, E. A. J. 22/4/59

‡Messingham, P. D. 22/4/59

‡Bryant, R. 22/4/59

Attached Officer (serving in the rank of Lieutenant).

Burr, S. R. W., *T.D.* (*Capt. T.A. Res.*) (*A/Lt.-Col.* 1/1/56) 25/3/46

Digitized by Google

HUNTINGDON AND NORTHAMPTON

County Cadet Commandant.

*Ennals, J. T., *M.B.E.* (*A/Col.*)

Medical Officer (with rank of Lieutenant.)

Starkie, E. T. W. (*A/Capt.* 19/1/47) 19/1/45

Lieutenants.

‡Amos, R. E., *M.B.E.* (*A/Maj.* 9/9/43) 25/5/44
‡Tansley, D. J. (*A/Maj.* 14/3/47) 29/11/44
‡Hobbs, R. M. (*A/Maj.* 1/4/58) 16/9/46
‡Clarke, S. T. 12/1/47
*Smith, R. G. (*A/Maj.* 1/6/57) 7/10/47
‡Hickman, P. W. (*A/Capt.* 28/11/48) 9/6/48
‡Ross, A. K. C. 19/1/50
‡Beard. H. K. 1/4/50
‡Willford, A. G. (*A/Maj.* 1/1/57) 27/6/50
‡Clements, M. 20/9/50
‡Setchfield, J. T. 4/1/51
‡Jones, *Rev.* W. A. (*A/Capt.* 1/6/58) 10/12/51
‡Buttery, J. W. (*A/Capt.* 8/8/54) 24/7/52
‡Houchen, D. 25/7/53
*Adams, K. W. 27/3/54
‡Booth, A. E. 2/3/55
*Wright, I. T. 30/4/55
‡Garden, A. E. 13/11/55
‡Brooks, L. W. 9/7/58
*Ennals, J. T., *M.B.E.* (*A/Col.* 1/5/59) 24/3/59
‡Lawman, J. L. 12/5/59

2nd Lieutenants.

‡Pallash, E. G. (*A/Capt.* 10/11/59) 11/7/47
‡Reynolds, S. E. 5/4/54
‡Morgan, T. F. 18/5/58
‡Watson, S. F. 9/7/58
‡Bamford, S. J. 30/10/58
‡Dudley, A. N. 23/2/59
‡Barthorpe, P. (*A/Capt.* 1/9/59) 22/5/59
‡Wimbury, R. H. 29/10/59

Attached Officer (serving in the rank of Lieutenant).

Hill, P. K., *T.D.* (s.c.) (*hon. Lt.-Col.* (*T.A. Res.*)) (*A/Lt.-Col.* 15/9/49) 15/2/48

ISLE OF MAN

County Cadet Commandant.

‡Stephen, E. A. (*A/Lt.-Col.*).

Lieutenants.

*Beckett, S. R. A., *T.D.*, *M.B.* 3/2/47
‡Jones, E. (*A/Capt.* 25/10/48) 19/1/48
‡Edwards, S. 11/3/58
‡Chandler, J. E. O. 22/4/58
‡Stephen, E. A. (*A/Lt.-Col.* 1/10/59) 9/1/59
‡Barr-Hamilton, E. D. 3/4/59
‡Richardson, P. D. 30/10/59

2nd Lieutenants.

‡Edmonds, J. H. 9/1/59
‡Kelly, E. P. 9/1/59

KENT

County Cadet Commandant

‡Saunders, M. D. S. (*A/Col.*)

Chaplain (4th Class) ranking as Captain.

‡Speers, *Rev.* A. E. 1/4/50

Lieutenants.

‡Cooper, J. G. (*A/Maj.* 1/8/55) 29/12/43
‡Soundy, W. H. (*A/Maj.* 1/5/53) 22/12/44
‡Higgins, T. L. (*A/Lt.-Col.* 1/6/49) 6/6/46
‡Jezzard, E. A. (*A/Capt.* 9/1/55) 7/2/47
‡Hutchison, J. (*A/Capt.* 1/5/56) 14/5/48
‡Edwards, N. D. (*A/Capt.* 19/5/50) 29/9/49
‡King, J. C. (*A/Capt.* 1/3/55) 1/1/50
‡Archer, J. H. W. (*A/Capt.* 9/6/53) 1/4/50
‡Cooney, G. J. (*A/Capt.* 1/9/47) 1/4/50
‡Donegall, *Marquis of* (*A/Lt.-Col.* 1/11/47) 1/6/50

KENT—*contd.*

Lieutenants—contd.

‡Marshall, J. N. 30/10/50
‡Taber, C. E. (*A/Capt.* 24/2/52) 21/11/50
‡O'Connor, D. P. (*A/Capt.* 8/3/56) 23/5/51
‡Newman, E. E. (*A/Capt.* 17/2/56) 29/1/52
*Harding, D. A. (*A/Maj.* 12/8/55) 11/3/52
*Theobald, F. K., *M.B.E.*, *T.D.* (*A/Lt.-Col.* 1/1/56) 26/4/52
‡Stockwell, W. H. (*A/Capt.* 1/10/59) 4/6/52
‡Mitchell, R. S. 25/9/52
‡Gambrill, G. E. (*A/Capt.* 1/8/55) 1/1/53
‡Thomas, S. E. C. (*A/Capt.* 2/4/53) 2/4/53
‡Combe, H. J. D., *T.D.* (*A/Maj.* 1/10/59) 21/10/53
‡Lewis, P. J. (*A/Capt.* 14/3/54) 25/1/54
‡Kitson, R. H. (*A/Capt.* 19/1/56) 17/3/54
‡London, A. G. (*A/Capt.* 19/6/59) 26/5/54
‡Barker, H. B. 3/6/54
‡Farmer, L. W. 1/8/54
‡Smith, B. (*A/Capt.* 1/6/54) 1/3/55
‡Bunyan, C. K. 2/4/55
‡Evans, *Rev.* O. W. T. (*A/Maj.* 12/11/57) 28/4/55
‡Wood, L. J. (*A/Capt.* 1/6/59) 6/5/55
‡Mitchell, A. J. 1/6/55
‡Barnes, D. R. A. 6/7/55
‡Speers, *Rev.* J. S. (*A/Capt.* 16/7/55) 16/7/55
‡Driver, I. D. 28/9/55
‡McInnies, J. H. *A/Capt.* 15/5/58) 10/10/55
‡Cairns, E. J. 5/11/55
‡Woodrow, S. G. (*A/Capt.* 1/6/59) 15/12/55
‡Elmslie, N. S. C. (*A/Maj.* 1/9/56) 17/12/55
‡Harrison, A. K. 16/3/56

Digitized by Google

KENT—*contd.*

Lieutenants—contd.

‡Saunders, M. D. S. (*A/Col.* 31/3/56) 31/3/56
‡Tye, R. H. 8/7/56
‡Carmody, C. M. H. (*A/Capt.* 3/6/59) 27/7/56
‡Barker, H. A. 10/8/56
‡Pearson, R. E. 3/9/56
‡Dalton, F. I. 2/12/56
ǫJordan, M. B. 5/1/57
‡Sharrock, R. D. 21/2/57
‡Carlton, *Rev.* E. J. (*A/Capt.* 23/11/58) 8/7/57
‡Riordan, J. C. 3/10/57
‡Turner, P. J. V. 1/11/57
‡Coddington, J. W. 17/1/58
‡Dolbear, W. J. (*A/Maj.* 13/2/58) 13/2/58
‡Buchanan, J. 15/5/58
ǫSetterfield, J. F. (*A/Capt.* 16/7/59) 20/5/58
‡Sharp, R. 13/7/58
‡Edwards, A. E. 1/9/58
‡Yeomans, G. R. 21/11/58
‡Lawrence, C. H. 4/12/58
‡Bagley, L. B. (*A/Capt.* 23/5/57) 9/1/59
‡Bonser, T. B. 1/3/59
‡Moffatt, E. J. 20/3/59
‡Young, N. C. 1/4/59
‡Ford, B. J. 1/4/59
‡Robinson, *Rev.* J. E. (*A/Capt.* 15/4/59) 15/4/59
‡Leeds, A. E. 25/4/59
‡Petrie, R. S. 2/6/59
‡Ball, P. J. 22/7/59
‡Bacon, S. A. 17/8/59
‡Williams, A. F. (*A/Capt.* 12/10/59) 12/10/59
‡Lavin, J. D. 12/10/59
‡Poole, A. M. S. (*A/Maj.* 21/10/59) 21/10/59

2nd Lieutenants.

‡Hone, E. J. (*A/Capt.* 24/1/55) 12/12/47
‡Boast, F. G. 6/5/55
‡McMahon, J. J. 16/11/55
‡Wright, W. H. 1/4/58
‡Goodfellow, N. S. 1/4/58
‡Henderson, W. J. B. 13/7/58
‡Rankin, W. D. 13/7/58
‡Smith, T. R. 13/7/58
‡Paisley, K. 13/7/58
‡Foster, D. M. 13/7/58
‡Johnson, J. C. 26/2/59
‡Bearman, D. L. 2/6/59

LANARK

County Cadet Commandant.

‡Rennie, A., *O.B.E.* (*A/Lt.-Col.*).

Medical Officers (with rank of Lieutenant).

‡Cowan, A. L. (*A/Capt.* 23/7/45) 23/7/45
‡Gray, O. (*A/Capt.* 23/7/45) 23/7/45
‡Hamilton, J. F. (*A/Capt.* 5/3/56) 23/7/45
‡Murray, J. A. 23/7/45

Lieutenants.

‡Gibson, J., *M.B.E.* (*A/Maj.* 8/2/46) 15/12/43
‡Rennie, A., *O.B.E.* (*A/Lt.Col.* 21/2/47) 25/5/44
‡Mitchell, J. (*A/Capt.* 18/2/47) 4/2/45
‡Hamilton, W. B. (*A/Capt.* 1/11/52) 17/4/45
‡Shepherd, T. T. (*A/Maj.* 1/1/46) 1/11/45
‡Brown, W. (*A/Capt.* 12/12/47) 4/8/46
‡Forbes, J. (*A/Capt.* 12/12/47) 4/8/46
‡Mowat, J. C. (*A/Capt.* 18/2/47) 6/11/46
‡McElroy, W. J. 6/11/46
‡Morrison, J. G. 27/11/48
ǫPearson, R. (*A/Capt.* 7/5/59) 13/5/49
‡Stewart, J. 6/10/50
‡Bruce, R. W. S. (*A/Capt.* 4/11/48) 1/4/51
‡Cassells, J. W. 1/1/52
‡Greenhorn, J. M. 1/1/52
‡Darling, T. W. (*A/Capt.* 1/8/50) 17/6/52
ǫSproul, J. 20/3/56
‡Moore, D. F. 13/3/57
‡Muir, D. H. 8/7/58
‡Wilkie, P. 8/7/58
‡Oswald, J. D. 20/5/59
‡Burns, M. 20/5/59

LANARK—*contd.*

2nd Lieutenants.

‡Buchan, A. B. R. (*A/Capt.* 18/2/47) 6/5/45
‡Lumsden, T. (*A/Lt.* 19/3/50) 6/5/45
‡Smith, R. (*A/Capt.* 6/7/49) 12/10/47
‡Miller, T. R. (*A/Capt.* 8/2/55) 15/4/52
‡Armitage, A. (*A/Lt.* 19/10/53) 16/4/52
‡Weir, W. (*A/Lt.* 17/5/54) 29/3/53
‡McGhie, A. (*A/Lt.* 1/12/56) 1/6/54
‡Kirkwood, A. (*A/Lt.* 1/8/55) 4/6/54
‡Miller, G. 10/6/54
‡Shaw, G. (*A/Lt.* 15/2/56) 1/11/54
‡Gibson, J. M. W. 15/3/55
‡Sanderson, J. Mac. 12/12/55
‡O'Hara, M. 8/7/58

Digitized by Google

LANCASHIRE (EAST)

County Cadet Commandant.

‡Provis, G. W., *T.D.* (*A/Col.*)

Lieutenants.

‡Walsh, O. (*A/Capt.* 1/9/42) 25/11/42

‡Lewis, E. M. (*A/Maj.* 1/4/48) 5/12/48

‡Floyd, C. G. (*A/Maj.* 1/3/53) 13/6/45

‡Knott, J. V. (*A/Capt.* 13/8/52) 17/9/45

‡Forshaw, G. R. (*A/Maj.* 6/6/56) 19/6/46

‡Marland, W. (*A/Capt.* 21/7/48) 16/10/46

‡Ingrey, E. E. (*A/Capt.* 1/7/46) 8/4/47

ɵKelly, T. A. J. (*A/Lt.-Col.* 20/11/52) 8/9/47

‡Crossley, F. 7/4/48

‡Pedley, I. C., *T.D.* (*A/Lt.-Col.* 1/1/52) 16/5/48

‡Brierley, *Rev.* R. 1/11/49

‡Magee, T. 23/5/50

‡Beswick, F. 26/5/50

‡Wrigley, D. (*A/Capt.* 1/6/58) 16/5/51

‡Schofield, E. A. (*A/Capt.* 1/9/53) 6/7/51

‡Roscoe, J. C. (*A/Capt.* 16/6/58) 25/7/51

‡Cryer, N. B. (*A/Capt.* 25/8/54) 5/8/51

‡Pickering, W. A., *M.M.* (*A/Capt.* 6/6/56) 15/9/51

‡Hillier, A. R. (*A/Capt.* 1/8/55) 15/4/52

ɵJames, W. L., *M.B.E.* (*A/Maj.* 1/11/52) 1/11/52

‡Pugh, R. I. 11/11/52

‡Farrell, B. 25/9/53

‡Vail, I. 28/9/53

LANCASHIRE (EAST)—*contd.*

Lieutenants—contd.

‡Austin, A. (*A/Capt.* 1/3/57) 8/3/54

‡Hall, F. 11/3/54

‡Nelson, *Rev.* M. (*A/Capt.* 18/3/54) 18/3/54

‡Watson, H. O. 3/4/54

‡Rogers, D. A. (*A/Maj.* 1/2/55) 3/5/54

‡Pendlebury, J. L. 30/11/54

‡Byron, A. 14/4/55

‡Ingram, W. 25/4/55

‡Provis, G. W., *T.D.* (*A/Col.* 3/2/56) 3/2/56

ɵBloomer, R. G. 10/3/56

‡Halstead, D. 30/4/56

‡Dyson, R. V. (*A/Capt.* 1/4/59) 4/7/56

‡Whittaker, J. 11/12/56

‡Payne, T. C. (*A/Capt.* 10/4/59) 17/2/57

‡Embleton, R. F. (*A/Maj.* 3/1/59) 20/3/57

‡Jeffs, S. G. (*A/Capt.* 1/9/57) 23/7/57

‡Millerchip, *Rev.* R. T. (*A/Chaplain 4th Class*, 18/12/57) 18/12/57

‡Clarke, *Rev.* G. E. (*A/Capt.* 18/1/59) 1/1/58

‡Wells, J. M. 24/3/58

‡Miles, R. C. 25/4/58

‡Finegan, D. 7/6/58

‡Howarth, W. A. 14/11/58

‡Parker, A. H. 23/4/59

2nd Lieutenants.

‡Brammer, J. (*A/Lt.* 1/3/59) 14/5/57

‡Stanfield, W. J. (*A/Lt.* 1/6/59) 24/3/58

‡Taggart, I. D. F. 24/3/58

‡Farrell, B. (457459) 24/3/58

‡Isherwood, J. 16/6/58

‡Jones-Lloyd, J. H. 23/4/59

‡Hunt, D. 23/4/59

‡Ball, M. E. 5/10/59

LANCASHIRE (WEST)

County Cadet Commandant.

‡Hennessy, J. S., *T.D.* (*A/Col.*)

Lieutenants.

‡Cairns, E. G. (*A/Maj.* 28/3/46) 12/4/44

‡Brooks, W. N. (*A/Maj.* 1/6/50) 6/2/45

‡Smith, H. R. (*A/Capt.* 1/1/50) 28/4/45

‡Carr, J. (*A/Maj.* 1/7/47) 18/5/45

‡Toby, G. A. (*A/Maj.* 22/5/53) 21/2/46

ɵSamuel, J. S. (*A/Maj.* 1/6/48) 4/7/46

‡Barke, J. H. (*A/Lt.-Col.* 14/5/56) 12/7/46

‡Whalley, J. J. 1/12/46

‡Craig, W. K. (*A/Capt.* 1/11/48) 1/9/47

‡Cropper, L. H. (*A/Capt.* 1/1/48) 25/5/48

‡Flynn, W. (*A/Capt.* 1/12/50) 19/9/48

‡Curtis, C. E. (*A/Capt.* 10/6/53) 1/10/49

‡Pallant, A. W. (*A/Capt.* 1/11/47) 22/1/50

‡Parker, H. B. (*A/Capt.* 1/4/57) 10/5/50

‡Roskell, A. (*A/Capt.* 1/4/57) 10/5/50

‡Birch, T. H. (*A/Capt.* 16/2/56) 14/5/50

‡Neal, J. W. (*A/Capt.* 27/6/47) 18/5/50

‡Gallagher, A. V. (*A/Maj.* 20/4/47) 22/5/50

‡Aitcheson, F. G. (*A/Capt.* 1/1/48) 22/5/50

‡Connell, F. M. S. (*A/Maj.* 1/6/53) 18/7/50

‡Casey, L. 18/7/50

‡Williams, E. R. (*A/Capt.* 1/6/47) 4/8/50

‡Peters, J. 4/8/50

‡Pattinson, I. (*A/Maj.* 7/11/50) 7/11/50

‡Syddall, R. G. (*A/Capt.* 15/2/56) 18/2/51

‡McVay, H. R. (*A/Capt.* 24/8/55) 8/5/51

‡Wilcock, E. 24/5/51

‡Hanson, D. B. (*A/Maj.* 1/7/54) 4/6/51

‡Robertson, T. (*A/Capt.* 1/2/54) 16/6/51

‡Newton, J. T. (*A/Capt.* 25/4/57) 31/7/51

‡Borrows, R. (*A/Capt.* 1/12/53) 25/9/51

‡Meaden, B. G. (*A/Capt.* 16/5/58) 10/11/51

‡Milligan, H. A. 29/1/52

Digitized by Google

LANCASHIRE (WEST)—*contd.*

Lieutenants—contd.

‡Jowett, E. (*A/Capt.* 1/11/54) 10/3/52
‡Porter, L. 18/7/52
‡Keen, J. F. R. (*A/Capt.* 20/2/56) 21/8/52
‡Mount, R. 22/8/52
‡Brown, S. 27/10/52
‡Ashton, J. (*A/Capt.* 19/2/56) 28/10/52
‡Park, *Rev.* W. O. (*A/Capt.* 1/1/54) 11/12/52
‡Harvey, L. 9/2/53
‡Ford, E. J. (*A/Capt.* 4/5/56) 5/3/53
‡Parkes, K. J. (*A/Capt.* 1/2/47) 24/3/53
ɴTrist, A. L., *T.D.* (*A/Lt.-Col.* 30/6/53) 30/6/53
ɴWallwork, J. F., *T.D.*, (*A/Maj.* 15/8/53) 15/8/53
‡Mulcahey, A. 28/9/53
‡Hewitt, J. H. (*A/Capt.* 12/3/45) 6/1/54
ɴCorbett, *Rev.* C. E. (*A/Maj.* 11/2/54) 11/2/54
‡Cooper, J. H. 1/4/54
‡Stickland, R. (*A/Capt.* 17/2/56) 8/9/54
‡Craig, H. S. 28/9/54
‡Leaver, J. L. (*A/Capt.* 27/9/48) 30/9/54
‡Rigby, A. (*A/Capt.* 4/5/56) 15/10/54
‡Nixon, F. S. 20/11/54
‡Bromilow, B. C. 2/12/54
ɴMosley, M. G. 14/12/54
ɴLloyd-Jones, R. I. H. (*A/Maj.* 16/5/58) 22/2/55
‡Gore, C. 27/4/55
‡Collinson, S. (*A/Capt.* 1/7/46) 4/5/55
‡Davies, G. F. (*A/Capt.* 28/6/55) 28/6/55
‡Jacob, *Rev.* B. V. (*A/Capt.* 28/6/55) 28/6/55
‡Jackson, *Rev.* G. (*A/Capt.* 25/11/55) 12/10/55
‡Brown, D. R. 3/11/55
‡Rodger, M. R. 4/11/55
‡Bradshaw, S. A. (*A/Capt.* 26/1/59) 7/11/55
‡King, H. 14/11/55
‡Kirk, A. H. (*A/Capt.* 1/11/59) 30/11/55
‡Edwards, L. L. (*A/Maj.* 26/3/56) 21/2/56
‡Brown, J. P. 18/3/56
‡Low, J. A. (*A/Maj.* 12/4/54) 12/4/56

LANCASHIRE (WEST)—*contd.*

Lieutenants—contd.

‡Hemes, S. A. 28/7/56
‡Hennessy, J. S., *T.D.* (*A/Col.* 1/11/56) 1/11/56
‡Procter, E. 11/12/56
‡Bedford, H. E. 4/3/57
‡Daykin, J. H. 4/3/57
‡Loch, A. B. 1/4/57
‡McAlister, G. M. S. (*A/Lt.-Col.* 18/7/57) 18/7/57
‡Whitehead, *Rev.* B. (*A/Chaplain 4th Class* 4/9/57) 4/9/57
‡Chapman, W. L. 20/1/58
‡McClennan, F. 25/1/58
‡Moss, M. 6/3/58
‡Smith, E. T. 18/6/58
‡Moore, W. T. 22/9/58
‡Herbert, A. F. 18/12/58
‡Banks, T. H. (*A/Capt.* 5/1/59) 5/1/59
‡Blower, H. 5/1/59
‡Edwards, W. J. M. 20/4/59
‡Cochrane, W. R. 8/5/59
ɴRogers, R. 12/5/59
‡Walker, *Rev.* B. W. (*A/Chaplain 4th Class* 12/5/59) 16/6/59
‡Campbell, K. 24/6/59
‡James, A. C. (*A/Capt.* 31/7/59) 31/7/59
‡Barnes, A. 30/11/59

2nd Lieutenants.

‡Hayes, J. (*A/Capt.* 1/6/53) 19/3/47
ɴAppleton, A. E. (*A/Lt.* 1/3/54) 7/11/52
‡Jarvis, A. A. 18/3/54
‡Wainwright, E. B. 11/4/58
‡Treble, W. F. 20/5/58
‡Ross, A. B. 23/2/59
‡Howard, D. 12/5/59
‡Wood, A. E. 22/6/59
‡Wilde, W. 29/6/59
‡Perkin, J. B. 27/10/59
‡Jones, R. E. 30/11/59

Attached Officer (serving in the rank of Lieutenant).

Cook, A. L. M., *M.B.E.*, *T.D.* (*Capt.* (*T.A. Res.*)) (*A/Maj.* 1/2/47) 1/2/47

LEICESTER AND RUTLAND

County Cadet Commandant.

ɴUpcher, P. G., *D.S.O.* (*A/Col.*)

Lieutenants.

‡Allett, J. R. (*A/Capt.* 6/4/56) 16/3/47
‡Cadman, E. C. 16/5/50
‡Clamp, J., *D.C.M.*, *M.M.* (*A/Maj.* 1/7/54) 26/5/50
‡Turner, E. J. 15/9/52
‡Ardern, D. H. 26/5/53
‡Horridge, N. E. 7/8/53
ɴGarside, T. J. 23/3/54
‡Halliday, C. 9/4/54
‡Marsh, H. 4/10/54
‡Parker, *Rev.* F. 30/8/55
‡Jackson, *Rev.* L. (*A/Capt.* 12/3/56) 12/3/56
‡Killinger, G. W. (*A/Maj.* 17/3/58) 27/2/57
ɴUpcher, P. G., *D.S.O.* (*A/Col.* 7/1/58) 26/6/57
‡Farnsworth, M. J. B. 28/4/58

2nd Lieutenants.

‡Hudson, J. R. 5/9/58
‡Kellett, P. H. 6/2/59

LINCOLN

County Cadet Commandant.

ɴColtman, T. A. H. (*A/Lt.-Col.*).

Lieutenants.

‡Meldrum, L. J. (*A/Maj.* 25/5/43) 25/5/43
‡Edwards, W. (*A/Capt.* 1/10/46) 25/5/44
‡Huskinson, A. 29/9/46
‡Clayton, H. M. (*A/Maj.* 1/7/47) 10/11/46
‡Simpson, H. (*A/Capt.* 1/12/46) 5/1/47
‡Kitchen, J. S. (*A/Capt.* 1/10/50) 27/4/47
‡Wish, C. R. 27/4/47
‡Newham, J. T. (*A/Capt.* 1/6/49) 29/9/48
‡Knowles, A. E. 16/10/48
ɴCrookes, *Rev.* R. J. 1/2/49
‡Taylor, F. (*A/Capt.* 1/10/48) 14/7/49
‡Snell, R. (*A/Capt.* 3/5/52) 4/9/50
‡Whiteley, D. J. 21/9/50

Digitized by Google

LINCOLN—*contd.*

Lieutenants—contd.

‡Smith, F. (*A/Capt.* 10/1/54) 21/9/50
‡Ottley, J. (*A/Capt.* 1/7/51) 1/10/50
⊗Moore, A. L. G. 27/3/52
‡Cross, R. P. (*A/Capt.* 1/5/58) 10/7/52
‡Addison, G. F. (*A/Capt.* 20/7/55) 12/7/52
‡Warren, A. W. (*A/Capt.* 1/5/54) 13/10/52
‡Pearson, S. 1/3/53
‡Reed, A. L. 1/4/53
‡Dickinson, L. D. 6/4/53
‡Freeman, *Rev.* P. M. (*A/Capt.* 1/7/53) 1/7/53
‡Knowles, E. 14/1/54
‡Beaney, K. J. (*A/Capt.* 31/3/55) 31/5/54
⊗Coltman, T. A. H. (*A/Lt.-Col.* 31/12/55) 27/10/55
‡Benton, R. N. (*A/Capt.* 15/3/56) 15/3/56
‡Turner, E. L. C. 26/4/56
‡Morley, R. G. (*A/Capt.* 1/6/56) 4/5/56
‡Rann, J. J. 25/5/56
‡Allen, C. E. 22/8/56
‡Cragg, E. B. E. 4/3/57
‡Jackson, G. J. S. 18/3/57
‡Mowat, J. (*A/Capt.* 1/6/58) 18/3/58
⊗Dalley, J. B. (*A/Maj.* 1/10/58) 16/5/58
‡Mather, A. G. 16/5/58
‡Owen, *Rev.* G. C. (*A/Capt.* 1/6/58) 16/5/58
‡Wilson, S. 19/6/58
‡Waller, R. W. 15/7/58
‡Booth, G. 11/9/58
‡Boole, *Rev.* R. H. P. (*A/Capt.* 2/10/58) 2/10/58
‡Rushton, H. P., *T.D.* (*A/Maj.* 26/3/59) 26/3/59
‡Gimson, R. A. S., *M.C.*, *T.D.* (*A/Maj.* 9/11/59) 9/11/59

2nd Lieutenants.

‡Crone, W. 11/6/58
‡Glover, W. G. 16/9/58
‡Bird, L. N. 22/1/59
‡Lee, F. S. 16/6/59
‡Smith, H. R., *M.M.* 16/6/59
‡McKay, R. E. 23/9/59
‡Haynes, L. A. 9/11/59

LONDON, CITY OF

County Cadet Commandant.

⊗Dudgeon, J. A., *M.C.*, *T.D.*, *M.D.* (*A/Col.*)

Lieutenants.

‡Foster, R. (*A/Lt.-Col.* 17/2/59) 1/1/43
‡Doughty, P. W. 2/11/43
‡Pollard, W. N. R. (*A/Maj.* 24/2/43) 1/1/47
‡Bartle, A. R. (*A/Capt.* 22/7/46) 10/6/47
‡Bullock, P. H. N. (*A/Capt.* 1/1/52) 2/1/48
‡Putland, F. G. (*A/Capt.* 1/10/51) 8/2/50
‡White, T. A. C. (*A/Capt.* 27/10/53) 1/3/50
‡Gerrard, S. G. (*A/Capt.* 7/7/50) 25/3/50
‡Hewitt, R. W. (*A/Capt.* 20/10/52) 6/4/50
‡Le Franc, F. L., *M.B.E.* (*A/Maj.* 1/5/48) 24/7/50
‡Oliver, A. J. T. (*A/Capt.* 10/1/55) 11/7/51
‡Doubleday, M. F. (*A/Capt.* 1/9/55) 28/12/51
⊗Catala, H. F. W. 21/3/52
‡Ives, G. E. 22/5/52
‡Myhill, A. G. (*A/Capt.* 5/12/54) 19/7/52
⊗Harding, S. F., *M.C.* (*A/Capt.* 1/6/53) 21/11/52
‡Gwinn, G. E. 2/3/53
‡Pilgrim, H. G. E. (*A/Capt.* 30/7/55) 20/3/53
‡Noordin, R. M. (*A/Capt.* 2/1/45) 9/4/53
‡Baddeley, J. G. (*A/Capt.* 1/6/54) 5/7/54
‡Thorneloe, B. R. C., *T.D.* 1/1/55
⊗Spillett, E. J. (*A/Capt.* 1/5/55) 1/4/55
‡Harding, R. C. 2/7/56
‡Hussey, I. W. 11/9/56
‡Duncan-Day, F. W. 22/10/56
‡Atkinson, E. A. R. 7/11/56
‡Scales, S. S. (*A/Maj.* 11/12/56) 21/11/56
‡Hall, A. J. (*A/Capt.* 21/11/57) 21/11/57

LONDON, CITY OF—*contd.*

Lieutenants—contd.

‡Talbot, F. E. (*A/Maj.* 2/6/58) 2/6/58
⊗Dudgeon, J. A., *M.C.*, *T.D.*, *M.D.* (*A/Col.* 1/10/58) 1/10/58

2nd Lieutenants.

‡Dowling, L. J. 18/7/55
‡Cutting, W. G. 5/12/55
‡Cramer, P. R. 14/2/58
‡Scrivener, R. V. 27/2/58
‡Wilson, D. E. 1/3/58
‡Spillett, A. H. 11/9/58

Attached Officers (serving in the rank of Lieutenant).

Calcraft, S. J. (*A/Maj.* 31/3/50) (*Lt. Res. of Off.*) 17/5/46
Butler, R. G. (*hon. Capt.* (*T.A. Res.*)) (*A/Capt.* 1/1.51) 7/12/49

LONDON, COUNTY OF

County Cadet Commandant.

‡Roberts, *Sir* Thomas L. H., *Bt.* (*A/Col.*)

Lieutenants.

‡Mole, E. H., *M.B.E.* (*A/Capt.* 25/12/42) 25/12/42
‡Griffin, J. de C. (*A/Capt.* 25/12/42) 25/12/42
‡Hurst, P. F. (*A/Maj.* 7/6/43) 25/5/44
‡Allward, D. R. S. 11/2/46
⊗Ricketts, E. A. (*A/Lt.-Col.* 3/5/55) 29/4/46
⊗Hanson, G. R. B. 21/6/46
‡Anderson, I. S. C. (*A/Capt.* 27/6/49) 9/8/46
‡Chambers, J. H. (*A/Maj.* 1/1/53) 27/8/46
‡Panting, C. J. (*A/Capt.* 15/12/49) 28/2/47
⊗Riley, R. P. (*A/Maj.* 1/1/53) 20/6/47

Digitized by Google

LONDON, COUNTY OF—*contd.*

Lieutenants—contd.

‡Marsh, H. C. (*A/Capt.* 27/6/49) 28/2/48

‡Richardson, G. H. (*A/Maj.* 1/5/58) 28/2/48

‡Newby-Vincent, P. G. (*A/Capt.* 1/8/48) 1/8/48

‡Fletcher, J. H. (*A/Capt.* 22/6/53) 5/8/48

‡Noel-Cutter, R. (*A/Capt.* 14/2/53) 15/8/48

‡Bell, P. W. (*A/Capt.* 1/5/50) 12/5/49

‡Hallinan, W. M. C. 28/7/49

‡Mitchell, L. G. (*A/Maj.* 1/11/52) 26/11/49

‡Thomson, A. F. F. (*A/Maj.* 2/7/53) 12/2/50

‡Hewitt, H. A. (*A/Capt.* 1/7/53) 15/5/50

‡McNeil, J. D. (*A/Capt.* 1/4/51) 17/6/50

‡Beament, L. R. (*A/Capt.* 25/1/56) 15/9/50

‡Fellerman, A. (*A/Maj.* 1/11/56) 1/12/50

‡Williams, G. A. 22/1/51

‡Cox, H. (*A/Capt.* 1/1/56) 26/6/51

‡Hollis, J. K. (*A/Capt.* 21/7/54) 30/7/51

‡Green, S. (*A/Capt.* 1/6/54) 30/7/51

‡Baily, G. M. H. (*A/Capt.* 1/7/55) 20/2/52

‡Miles, A. G. (*A/Capt.* 1/5/49) 11/3/52

‡Burke, J. H. L. (*A/Capt.* 14/2/53) 23/5/52

LONDON, COUNTY OF—*contd.*

Lieutenants—contd.

‡Tainsh, N. C. 12/7/52

‡Meyrick, W. L. J. (*A/Capt.* 1/4/55) 4/11/52

‡Kidger, W. D. (*A/Capt.* 14/11/55) 1/12/52

øMonaghan, B. J. (*A/Capt.* 29/6/54) 26/4/53

‡Freeman, H. (*A/Maj.* 1/7/55) 20/10/53

‡Johnson, S. L. (*A/Capt.* 1/4/56) 15/11/53

øPowley, N. A. (*A/Capt.* 1/7/55) 28/3/54

‡Holland, J. 16/7/54

‡Clarke, *Rev.* O. R. (*A/Capt.* 16/11/54) 16/11/54

‡Abbott, E. T. 29/9/55

‡Taylor, L. C. 15/11/55

‡Sanderson, G. C. M. 5/12/55

‡Roberts, *Sir* Thomas, L. H., *Bt.* (*A/Col.* 1/10/56) 1/10/56

‡Potter, R. J. 1/11/57

‡Downing, V. R. 1/4/58

‡MacMillan, A. J. McC. 14/7/58

‡Foster, R. J. 3/11/58

øInglis, G. H. 15/12/58

‡Wilkinson, R. K. 13/3/59

‡Jenkinson, J. 12/4/59

‡Bailey, E. J. 14/5/59

‡Holland, J. C. A. 26/5/59

‡Mearns, C. N. 1/9/59

LONDON, COUNTY OF—*contd.*

2nd Lieutenants.

‡O'Brien, J. P. (*A/Capt.* 1/10/54) 28/8/46

‡Maffett, E. N. (*A/Maj.* 1/12/53) 15/1/49

‡Bancroft, W. H. (*A/Capt.* 27/11/49) 27/11/49

‡Walker, M. W. Q. 18/11/50

‡Hood, K. 15/2/52

‡Milliman, *Rev.* G., *M.A.* (*A/Capt.* 21/5/52) 21/5/52

‡Robinson, J. W. 28/3/54

‡Yasamee, A. K. 18/7/55

‡Beldham, G. W. 23/4/58

‡Blanckensee, B. J. 23/4/58

‡Rees, D. E. P. 23/4/58

‡Shrimpton, M. R. 23/4/58

‡Davis, A. R. 14/7/58

‡Godliman, E. W. C. 14/7/58

‡Ascough, R. M. S. 3/11/58

‡Cox, F. M. F. 26/5/59

‡Wise, G. E. 8/8/59

‡Williams, G. L. 17/9/59

Digitized by Google

LONDONDERRY, TYRONE AND FERMANAGH

County Cadet Commandant.

ɴPorter, J. K. (*A/Lt.-Col.*)

Chaplain (4th Class) ranking as Captain.

ɴTaylor, *Rev.* J. McM., *B.A.* 1/10/50

Lieutenants.

ɴPorter, J. K. (*A/Lt.-Col.* 26/3/56) 11/11/49
‡McAfee, F. J. (*A/Capt.* 10/1/56) 1/4/50
ɴGillanders, G. C. (*A/Maj.* 14/6/55) 9/5/52
ɴDingley, E. C. 15/12/52
‡Colhoun, R. (*A/Capt.* 12/9/56) 28/1/53
‡Henry, J. S. S. (*A/Capt.* 16/9/58) 19/3/57
‡McKay, R. 21/2/58
‡Noblett, G. H., *M.C.* (*A/Maj.* 1/4/58) 1/4/58
‡Lawrence, T. P. 4/5/59
‡Rutherford, *Rev.* R. 5/10/59

2nd Lieutenants.

‡Drennan, R. A. 20/1/56
‡Clyde, A. H. 21/11/56
‡Johnston, W. H. 11/3/57
‡Duncan, R. N 8/5/57
‡Kennedy, M. McC. 7/11/58
‡Bogle, W. J. 30/10/58

MERIONETH AND MONTGOMERY

County Cadet Commandant.

ɴNanney-Wynn, E. R. (*A/Lt.-Col.*)

Lieutenants.

‡Toy, A. (*A/Maj.* 1/9/46) 31/8/44
‡Vaughan, J. (*A/Capt.* 23/9/58) 15/12/45
‡Lumsden, W. J. (*A/Maj.* 23/9/58) 17/12/47
‡Lloyd, *Rev.* H. A., *M.A.* (*A/Capt.* 1/4/50) 1/6/49
‡Williams, H. H. 11/4/52
‡Lloyd, D S. 22/6/54
ɴCrabtree, W. P. E. 29/3/56
‡Vaughan, C. C. 18/5/56
‡Simon, D. T. 23/5/56
ɴNanney-Wynn, E. R. (*A/Lt.-Col.* 14/10/57) 14/10/57

2nd Lieutenants.

‡Jones, W. J. (*A/Capt.* 7/4/49) 27/5/47
‡Elliott, H. E. 2/5/52
‡Rowlands, C. B. 4/3/58

MIDDLESEX

County Cadet Commandant.

Ellis, W. D., *O.B.E.*, *T.D.* (*Col.* (*T.A.*)).

Lieutenants.

‡Hodges, C. H. 13/12/44
‡Buckhurst, A. G. (*A/Capt.* 10/6/52) 1/12/45
‡Warren, C. H. 13/6/46
‡Humphreys, A. W. (*A/Capt.* 1/10/53) 19/3/47
ɴLay, A. W. 8/5/47
‡Jones, A. T., *M.B.E.*, *T.D.* (j.s.c.) (*A/Maj.* 3/12/47) 3/12/47
‡Vaughan, *Rev.* R. J., *M.C.* (*A/Capt.* 30/9/54) 7/6/48
‡Knights, T. H. 3/3/49
‡Dudley, R. (*A/Capt.* 2/12/51) 12/5/49
ɴBoga, H. T., *M.B.E.* (*A/Lt.-Col.* 15/7/53) 27/11/49
‡Hall, I. P. 1/4/50
‡Hunt, H. A. 24/1/52
‡McNab, J. M. (*A/Capt.* 20/11/53) 28/2/52
‡Atkinson, D. G. (*A/Capt.* 2/3/48) 17/7/52
‡Blackmore, D. R. (*A/Capt.* 1/1/55) 28/7/52
‡Owen, R. W. 31/7/52
‡Holbrook, J. A. W. 31/5/53
‡Tingay, P. W. L. J. V. 15/7/54
‡Cook, N. S. J. 1/1/55
‡Clark, A. V. H. 16/2/55
‡Kamsler, W. D. 23/5/55
‡Gloinson, I. M. 1/10/55

MIDDLESEX—*contd.*

Lieutenants—contd.

‡Black, D. J. (*A/Maj.* 29/11/55) 29/11/55
‡Chant, F. J. 16/1/56
‡Lardner, O. H. (*A/Capt.* 4/3/59) 14/3/56
‡Kew, R. 14/5/56
‡Mancey, J. W. 3/11/56
‡Williams, V. D. 13/1/57
‡Keeton, G. E. 7/3/57
‡Atkins, R. W. H. 1/4/57
ɴRobertson, M. F. 7/5/57
ɴDennis, D. F. 2/9/57
‡Canning, G. W 19/11/57
‡Davies, *Rev.* W. J. (*A/Capt.* 19/12/57) 19/12/57
‡Hawkins, R. J. 24/4/58
‡Hammer, N. W. 18/6/58
‡Smith, R. W. J. 16/7/58
‡Pinnock, A. G. 4/9/58
‡Davis, A. E. 10/12/58
‡Menday, S. R. 11/2/59
‡Oldale, D. B. 1/9/59
ɴJeffery, K. J. 22/9/59
‡Hannaford, D. E. 1/1/60
‡Allen, J., *M.M.* 5/1/60
ɴBevan, M. P. J. 5/1/60

2nd Lieutenants.

‡Griffiths, G. L. 11/1/50
ɴSanger, G. R. 10/10/56
‡Harper, D. R. S. 12/2/58
‡Hywood, J. 11/3/59
‡Griffith, F. J. 8/12/59
‡Saunders, J. 8/12/59
†‡Day, J. A. 31/12/59

† On probation.

Digitized by Google

MONMOUTH

County Cadet Commandant.

‡Treasure, K. D., *T.D.* (*A/Col.*).

Chaplain (4th Class) ranking as Captain.

‡Evans, *Rev.* W. A. 1/11/50

Lieutenants.

‡Williams, J. T. (*A/Capt.* 1/4/46) 19/12/44

‡Sheen, F. D. (*A/Capt.* 28/6/44) 23/3/45

‡James, G. T. W. (*A/Capt.* 1/12/48) 18/9/51

‡Clark, C. (*A/Maj.* 25/5/56) 18/9/51

‡Hayes, C. (*A/Capt.* 30/11/45) 26/9/51

‡Clifford, C. (*A/Capt.* 21/7/54) 7/5/52

øBennett, H. R. C. (*A/Maj.* 31/10/58) 26/1/53

‡Probert, D. J. (*A/Capt.* 20/5/57) 16/5/53

‡Phillips, J. L. 22/4/54

‡Lloyd, D. E. 20/12/55

‡Durkin, J. D. (*A/Capt.* 31/10/58) 25/5/56

‡Treasure, K. D., *T.D.* (*A/Col.* 14/1/59) 1/1/58

‡Hayward, E. J. 24/2/58

‡Rice, C. A., *M.B.E.* (*A/Lt.-Col.* 14/1/59) 5/6/58

‡Knight, D. W. (*A/Capt.* 28/1/59) 10/7/58

‡Harris, *Rev.* J. P. (*A/Chaplain 4th Class* 3/7/59) 3/7/58

2nd Lieutenants.

‡Morgan, J. E. 31/1/58

‡Morgan, T. 31/1/58

‡Calder, W. E. E. B. 31/1/58

‡Masterton, W. W. D. 31/1/58

‡Lucas, R. B. 31/1/58

‡Rowe, B. 15/9/58

‡Goldsmith, F. E. 1/12/58

Hayes, M. 1/12/58

†‡Williams, A. N. 30/12/59

NORFOLK

County Cadet Commandant.

øLabouchere, P. H., *O.B.E.* (*A/Col.*)

Lieutenants.

‡Wisker, P. S. (*A/Maj.* 28/12/42) 1/11/43

‡Hudson, G. 11/11/47

‡Bixley, C. W. *A/Capt.* 8/3/55) 7/7/48

‡Woollard, J. A. (*A/Capt.* 1/2/53) 28/11/48

‡James, R. E. (*A/Capt.* 9/12/53) 1/12/48

‡Jonas, E. R. 1/2/49

øWest, G. F., *E.R.D.* 21/6/49

‡Gaukroger, J. S. (*A/Capt.* 29/5/59) 1/9/51

‡Spinks, L. L. 1/9/51

‡Dring, J. (*A/Capt.* 1/9/46) 8/9/51

‡Smith, W. G. (*A/Capt.* 4/10/48) 8/9/51

øLawa, H. G. (*A/Capt.* 1/11/53) 12/10/51

øHumphrey, R. F., *T.D.* (*A/Lt.-Col.* 25/7/53) 8/1/52

‡Mann, A. J. J. (*A/Capt.* 1/5/53) 28/1/52

‡Teasdale, R. (*A.Capt.* 1/10/58) 28/1/52

‡Hawes, K. W. (*A/Capt.* 1/5/46) 28/3/52

‡Milford, T. W. (*A/Capt.* 1/5/46) 28/3/52

‡England, G. C. 28/3/52

‡Findlow, P. (*A/Maj.* 16/6/59) 18/4/52

‡Dickinson, A. 1/12/52

‡Pye, R. G. 1/12/52

‡Sturman, *Rev.* L. G. (*A/Capt.* 5/12/52) 5/12/52

øLabouchere, P. H., *O.B.E.* (*A/Col.* 1/4/58) 2/12/53

‡Rawkins, W. J. 7/5/54

NORFOLK—*contd.*

Lieutenants—contd.

øNorris, J. E. G. (*A/Capt.* 12/1/55) 25/9/54

‡Page, R. A. F. (*A/Capt.* 16/6/59) 27/2/55

‡Elphick, L. T. V. 20/10/55

‡Archdale, C. L. (*A/Maj.* 1/2/56) 28/11/55

‡Blount, H., *M.C.*, *T.D.* (*A/Maj.* 28/3/56) 28/3/56

‡Sutton, M. P. 5/4/56

‡Riches, I. E. W. 12/2/57

‡Alderson, J. T. 4/4/57

‡Webb, C. 30/9/57

‡Nobbs, H. E. (*A/Capt.* 31/3/59) 4/10/57

‡Cassidy, *Rev.* C. R. 9/10/57

‡Nelson, W. 14/11/57

‡Mansfield, D. C. J. 31/3/58

‡Howells, E. F. A. 30/6/58

øBraithwaite, M. R. (*A/Maj.* 21/7/58) 21/7/58

‡Race, J. H. (*A/Capt.* 1/2/59) 8/9/58

øCadman, J. (*A/Capt.* 31/12/58) 31/10/58

‡Watson, L. J. 1/11/59

2nd Lieutenants.

‡Hurley, T. W. J. 3/12/49

‡Scott, F. W. 4/5/56

‡Blades, W. L. 12/12/56

‡Airdrie, W. S. S. 31/10/58

‡Webster, D. V. 30/11/59

‡Quick, W. C. 30/11/59

† On probation.

Digitized by Google

NORTHERN COUNTIES

County Cadet Commandants.

‡Hildreth, H. R., *M.B.E.*, (*A/Lt.-Col.*)

‡Anderson, G. M. (*A/Lt.-Col.*)

‡Grant, J. M., *D.S.O.*, *O.B.E.* (*A/Col.*)

‡Macleay, W. A., *M.B.E.*, *T.D.* (*A/Lt.-Col.*)

‡McIntosh, L., *T.D.* (*A/Maj.*)

Lieutenants.

‡Anderson, G. M. (*A/Lt.-Col.* 11/7/55) 25/5/44

‡Gibbard, G. E. (*A/Capt.* 14/2/52) 25/5/46

‡Kennedy, R. 16/7/46

‡MacLeod, I. T. (*A/Maj.* 1/5/59) 21/9/46

‡Hildreth, H. R., *M.B.E.* (*A/Lt.-Col.* 30/4/51) 20/1/47

ø Downton, H. J. 2/5/47

‡MacLean, G. D. (*A/Capt.* 1/3/53) 10/6/47

‡Forsyth, H. J. (*A/Maj.* 1/7/59) 3/12/47

ø MacAulay, J. (*A/Capt.* 14/6/49) 14/6/49

‡MacDonald, D. 30/9/49

‡Allcott, D. R. (*A/Capt.* 13/7/59) 1/4/50

‡MacLean, M. (*A/Capt.* 1/6/54) 30/5/50

ø Mackinnon, H. R. (*A/Capt.* 21/4/51) 21/4/51

‡Macleay, W. A., *M.B.E.*, *T.D.* (*A/Lt.-Col.* 1/6/57) 21/8/51

‡Morrison, F. M. 10/8/52

‡Durrand, G. (*A/Capt.* 1/5/59) 25/8/52

NORTHERN COUNTIES—*contd.*

Lieutenants—contd.

‡Henderson, J. B. 16/6/53

‡Alston, *Rev.* R. C. (*A/Capt.* 20/5/54) 20/5/54

‡Macvicar, H. W. 1/6/54

‡Harrison, J. B. 17/6/54

ø Rennie, J. 4/5/55

‡Andrew, *Rev.* A. F. (*A/Capt.* 15/6/55) 15/6/55

‡Alexander, P. M. 25/1/56

‡Sellar, R. J. P. (*A/Capt.* 14/9/59) 15/10/56

‡McIntosh, J., *T.D.* (*A/Maj.* 5/7/57) 5/7/57

‡Munro, H. B. M., *M.B.E.* 6/11/57

‡Primrose, T., *M.B.E.* 2/12/57

‡Hill, A. G. 12/1/58

‡Grant, J. M., *D.S.O.*, *O.B.E.* (*A/Col.* 13/2/58) 13/2/58

‡Wilkinson, H. E. (*A/Capt.* 1/6/59) 12/6/58

‡Smart, L. M. (*A/Capt.* 14/3/59) 16/6/58

‡Bolster, *Rev.* R. F. (*A/Capt.* 6/5/59) 6/5/59

‡Mackenzie, I. E. 27/10/59

2nd Lieutenants.

‡Sutherland, W. D. (*A/Lt.* 9/4/51) 18/3/49

‡MacLennan, A., *M.C.* (*A/Maj.* 1/8/56) 2/6/50

‡MacLean, K. F. 10/11/58

NORTHUMBERLAND

County Cadet Commandant.

ø Bransom, H. I., *D.S.O.*, *T.D.* (*A Col.* (*Hon. Col. R.A.* (*T.A.*))

Lieutenants.

‡Graham, S. (*A/Maj.* 18/6/53) 25/11/44

‡Parker, J. W. (*A/Capt.* 14/5/46) 25/11/44

ø Livingstone, N. J. F. 18/6/46

‡Millican, F. (*A/Maj.* 30/6/53) 15/7/48

‡Edwardes, *Rev.* E. 1/10/48

‡Emery, W. O. 1/4/50

‡Smith, E. (*A/Maj.* 13/10/48) 1/4/50

‡McCall, J. (*A/Capt.* 1/5/48) 1/4/50

‡Tuersley, B. A. (*A/Capt.* 1/7/55) 1/4/50

‡Shipley, T. S. (*A/Capt.* 5/4/48) 1/4/50

‡Brooks, D. (*A/Capt.* 2/10/59) 12/6/51

‡Macdonald, N. L. (*A/Capt.* 27/6/56) 8/8/51

ø Gordon-Russell, G. D. (*A/Capt.* 1/9/53) 3/11/51

‡Quinn, J. T. T. (*A/Capt.* 1/9/55) 2/6/52

‡Heslop, P. M., *M.C.* (*A/Maj.* 10/3/55) 10/7/52

ø Mouat, O. W. (*A/Capt.* 1/4/57) 11/3/53

‡Gribbin, T. H. (*A/Capt.* 11/9/49) 21/10/54

‡Doyle, P (*A/Capt.* 1/2/54) 29/11/54

‡Dyne, G. (*A/Capt.* 15/8/49) 29/11/54

‡Wilshaw, J. (*A/Maj.* 1/1/56) 29/11/54

‡Humble, O. J. 6/11/57

‡Bransom, H. I., *D.S.O.*, *T.D.* (*A/Col.* 2/1/58) 2/1/58

‡Smith, F. F. (*A/Maj* 20/5/58) 20/5/58

‡Aldcroft, R. 29/5/58

‡Maclean, R. G. (*A/Capt.* 6/1/56) 1/7/58

‡Reid, H. 11/7/58

‡Bishop, A. J. 11/7/58

‡Climpson, R. 16/8/58

‡Blanchard, *Rev.* E. D. (*A/Chaplain 4th Class* 23/9/58) 23/9/58

‡Campbell, B. 31/3/59

‡Robson, W. A. (*A/Capt.* 1/7/59) 1/7/59

‡Power, W. D. 9/12/59

‡Bradford, J. P 19/12/59

Digitized by Google

NORTHUMBERLAND—*contd.*

2nd Lieutenants.

‡Potts, A. W. (*A/Maj.* 1/2/47) 8/6/43
‡Frost, A. H. A. (*A/Maj.*1/7/56) 28/2/45
‡Smith, G. H. (*A/Capt.* 1/10/46) 22/8/45
‡Rossman, G. C. (*A/Capt.* 4/3/55) 4/4/51
‡King, J. W. 4/2/53
‡Anness, A. W. (*A/Capt.* 4/7/53) 11/8/53
‡Hall, J. W. 29/5/58
‡Chandler, J. W. 2/7/58
‡Phillipson, G. H. 13/8/58
‡Spears, A. R. 15/8/58
‡Watson, H. M. F. 5/3/59
‡Tattersall, P. R. 12/5/59
‡Potts, N. 23/6/59
‡Mackenzie, D. A. 23/6/59
‡Howie, D. C. 11/12/59
†‡Churchill, A. H. 30/12/59
†‡Defty, J. H. 30/12/59

NOTTINGHAM

County Cadet Commandant.

‡Vallance, J. N., *O.B.E.*, *T.D.* (*A/Col.*)

Lieutenants.

‡Hollinshead, H. (*A/Maj.* 1/4/57) 25/5/44
‡Ross, R. W. (*A/Maj.* 14/5/46) 25/5/44
‡Wood, H. R. (*A/Maj.* 10/7/47) 26/8/44
ɵGostelow, J. (*A/Capt.* 21/2/53) 1/5/48
‡Pearson, J. T. (*A/Capt.* 22/6/56) 1/4/50
‡Lord, G. G. (*A/Maj.* 1/7/56) 1/4/50
‡Raftevold, A. E. (*A/Capt.* 17/2/48) 1/4/50
‡Fox, J. F. 8/11/50
‡Revill, G. E. (*A/Capt.* 10/6/56) 19/12/52
‡Chapman, D. T. 15/5/53
‡Keeton, S. H. (*A/Capt.* 1/1/54) 7/6/53
‡Higton, D. R. 12/1/54
‡Silveston, D. C. H. (*A/Capt.* 1/7/56) 19/8/54
‡Strauther, R. (*A/Capt.* 31/12/58) 23/8/54
‡Checkland, G. R. (*A/Capt.* 1/4/57) 27/10/54
‡Woodhams, *Rev.* B. W. (*A/Capt.* 21/6/55) 20/6/55
ɵKearns, A. C. (*A/Capt.* 20/10/55) 19/10/55
‡Redshaw, G. K. 22/3/56
‡Hitchin, A. R. 27/4/56
‡Rowley, F. 3/6/56

NOTTINGHAM—*contd.*

Lieutenants—contd.

‡Clarke, A. A. (*A/Capt.* 17/10/56) 30/6/56
‡Henshaw, G. H. 22/11/56
‡Marshall, S. 29/3/57
‡Holmes, H. W. J. 7/7/58
‡Skinner, E. M. (*A/Capt.* 8/7/58) 8/7/58
‡Woodward, C. W. 10/7/58
‡Bird, A. 25/7/58
‡Trinder, R. H. 25/7/58
‡Wright, A. T. C. 1/8/58
‡Pearce, *Rev.* F. (*A/Capt.* 12/8/58) 12/8/58
‡Vallance, J. N., *O.B.E.*, *T.D.* (*A/Col.* 12/1/59) 12/1/59
‡Pitchford, B. 27/3/59
ɵBishop, R. (*A/Maj.* 28/4/59) 28/4/59
‡Evans, *Rev.* A. J. (*A/Capt.* 7/7/59) 7/7/59
‡Holden, E. 27/10/59
‡Dobb, R. 27/10/59
‡Woodward, L. E. 27/10/59

2nd Lieutenants.

‡Ward, R. A. (*A/Maj.* 1/4/59) 8/11/45
‡Oldfield, F. (*A/Lt.* 1/10/59) 2/7/53
‡White, D. R. L. (*A/Lt.* 27/4/59) 17/4/58
‡Saunders, D. G. A. (*A/Lt.* 27/4/59) 17/4/58
‡Valvona, G. F. (*A/Lt.* 1/10/59) 25/7/58
‡Robson, J. 11/3/59
‡O'Prey, K. H. D. 19/10/59
‡Stoor, H. B. 19/10/59
‡Nicholson, J. E. 27/10/59

ORKNEY

County Cadet Commandant.

‡Goodsir, J. T., *O.B.E.* (*A/Lt.-Col.*)

Lieutenants.

‡Goodsir, J. T., *O.B.E.* (*A/Lt.-Col.* 31/3/56) 31/3/56
‡MacLellan, D. (*A/Capt.* 1/6/58) 10/6/56
‡Orr, W. L. 4/2/57
‡Hume, *Rev.* J. (*A/Capt.* 1/10/58) 4/7/58

2nd Lieutenant.

‡Scott, J. 7/9/56

OXFORD

County Cadet Commandant.

‡Goldie, H. D. B., *O.B.E.*, *M.C.* (*A/Col.*)

Lieutenants.

‡Pettitt, W., *B.E.M.* (*A/Capt.* 1/6/53) 21/7/46
‡Carrington, J. (*A/Maj.* 15/8/58) 18/9/47
‡Hanks, R. C. (*A/Capt.* 1/4/58) 22/6/49
‡Florey, R. R. A. 1/4/50
‡Foot, A. E. 17/11/52
‡Freeman, J. 1/10/53
‡Bennett, R. A. J. (*A/Maj.* 3/2/56) 3/2/56
‡Jolliffe, A. G. W. (*A/Maj.* 5/3/56) 5/3/56
‡Atkinson, T. (*A/Capt.* 1/4/58) 11/6/56
‡Goldie, H. D. B., *O.B.E.*, *M.C.* (*A/Col.* 31/10/57) 31/10/56
‡Green, R. C. E. (*A/Capt.* 15/8/58) 24/6/57
‡Owen, R. J. 28/11/57
‡Rhymes, E. L. H. 12/12/58
ɵTytler, G. D. C. 12/3/59
‡Davis, C. I. 1/9/59
‡Cullen, P. R. 2/10/59

2nd Lieutenants.

‡Slee, G. H. (*A/Capt.* 14/11/56) 28/1/54
‡Parker, F. J. 1/1/58
‡Fretwell, J. E. 8/5/58
‡Hollis, A. H. 16/5/58

† On probation.

Digitized by Google

PEMBROKE

County Cadet Commandant.

‡Brundan, W., *O.B.E.* (*A/Lt.-Col.*)

Lieutenants.

‡Morgan, A. F. (*A/Capt.* 31/12/52) 13/2/46

‡Brundan, W., *O.B.E.* (*A/Lt.-Col.* 1/1/54) 1/12/53

‡Thomas, *Rev.* J. I. (*A/Capt.* 4/5/54) 30/3/54

‡Davies, W. R. (*A/Maj.* 18/5/46) 27/4/54

‡Evans, J. H. S. (*A/Capt.* 8/6/51) 8/6/54

‡Thomas, D. H. (*A/Capt.* 3/2/59) 9/7/54

‡Pulford, A. O. 5/6/55

‡Boyett, J. W. T. (*A/Capt.* 11/9/56) 25/9/56

2nd Lieutenants

‡Roberts, H. 27/9/56

‡McClements, H. T. 27/6/58

‡Absalom, T. L. G. 29/6/59

‡Evans, J. E. R. 16/7/59

PERTH

County Cadet Commandant.

‡Innes, B. A. (*A/Col.*)

Lieutenants.

øMoore, W. (*A/Capt.* 1/12/51) 29/3/51

‡Young, A. M. (*A/Capt.* 30/11/54) 30/11/51

‡Blyth, A. 23/2/54

‡Stewart, J. (*A/Capt.* 22/6/59) 15/10/56

‡Gray, V. C. (*A/Capt.* 27/10/56) 27/10/56

‡Innes, B. A. (*A/Col.* 24/2/58) 11/2/57

øMackay, *Rev.* K. (*A/Maj.* 22/6/59) 26/6/57

øHunter, E. (*A/Capt.* 29/11/57) 29/11/57

‡Jamieson, *Rev.* A. N. (*A/Capt.* 13/5/58) 13/5/58

‡Ross, J. C. 29/11/58

‡Reid, G. 4/1/59

‡Calderwood, A. H. R. 5/5/59

‡Ewan, J. D. 30/6/59

‡Macaulay, C. McN. 1/7/59

2nd Lieutenants.

‡Doig, J. 29/7/49

‡Hannah, J. 5/5/59

RADNOR

County Cadet Commandant.

‡Barron, N. (*A/Maj.*).

Lieutenant.

‡Barron, N. (*A/Maj.* 3/2/59) 30/12/58

2nd Lieutenants.

‡Swansea, *Lord* J. H. H. (*A/Capt* 16/6/47) 20/10/46

‡Jones, D. H. 10/7/59

‡Waters, P. J. 8/8/59

RENFREW

County Cadet Commandant.

øLamont, J. A. K., *T.D.* (*A/Col.*)

Medical Officer (with rank of Lieutenant).

øProvan, G. C., *M.B.* (*A/Capt.* 22/4/55) 22/4/55

Lieutenants.

‡Miller, A. F. (*A/Capt.* 1/1/55) 2/9/46

øNeill, J. (*A/Maj.* 1/5/52) 4/2/47

‡Duffy, J. O. (*A/Capt.* 15/3/48) 25/10/50

‡Hutton, A. G. (*A/Capt.* 1/8/56) 17/11/50

‡Baird, H. A. (*A/Capt.* 2/1/47) 23/11/50

‡Kerr, S. S. (*A/Capt.* 1/1/52) 27/7/51

‡Williamson, H. (*A/Capt.* 1/1/52) 30/7/51

øMacCowan, J. S. (*A/Capt.* 18/10/59) 19/9/51

øLamont, J. A. K., *T.D.* (*A/Col.* 1/4/58) 18/10/54

øGardner, P. B. (*A/Maj.* 1/4/58) 18/1/55

‡Paton, H. J. 20/1/56

RENFREW—contd.

Lieutenants—contd.

‡Stewart, P. D. 7/3/56

‡McDiarmid, A. 1/4/56

‡Jack, T. S. (*A/Capt.* 14/5/59) 28/4/56

‡Wardrop, J. R. (*A/Capt.* 14/5/59) 26/10/56

‡Craig, W. M. 18/1/57

‡Renfrew, J. M. 18/1/57

‡Noy, N. D. 18/1/57

‡Armstrong, *Rev.* W. S. (*A/Capt.* 8/1/58) 8/1/58

‡McIntosh, J. B. 11/4/58

‡James, A. C., *M.B.E.* (*A/Maj.* 30/9/59) 30/9/59

‡Crawford, W. McN. 30/9/59

2nd Lieutenants.

‡Smith, A. M. 11/4/58

‡Wilson, W. 11/4/58

‡Sutherland, J. O. 2/7/58

‡Gardiner, J. J. 1/10/58

‡Kennedy, W. T. 25/3/59

ROXBURGH, BERWICK AND SELKIRK

County Cadet Commandant.

Swan, W. B., *T.D.*, *Hon. Maj* (*A/Lt.-Col.*)

Lieutenants.

‡Watson, R. (*A/Capt.* 18/10/53) 13/12/44

‡Houghton, H. T. (*A/Capt.* 10/9/47) 22/12/44

‡Kyle, W. E. 20/8/46

‡MacDonald, A. 14/10/46

‡Ferguson, D. H. 18/10/53

‡Morrison, *Rev.* A. S., *M.A.* (*A/Capt.* 15/10/57) 15/10/57

‡Clark, D. W. 15/9/59

2nd Lieutenants.

‡Dippie, A. A. 24/4/53

‡McLeod, E. 10/6/55

‡Foster, P. 8/10/56

‡Christie, J. W. 17/6/58

Attached Officers (serving in the rank of Lieutenant).

Sprot, J., *T.D.* (*Hon. Maj.* (*Res. of Off.*)) (*A/Maj.* 31/8/58) 3/12/46

Swan, W. B., *T.D.* (*Hon. Maj. T.A. Res.*) (*A/Lt.-Col.* 1/8/52) 20/1/47

Digitized by Google

SHROPSHIRE

County Cadet Commandant.

‡Crane, V. H., *O.B.E.* (*A/Lt.-Col.*)

Lieutenants.

‡Crane, V. H., *O.B.E.* (*A/Lt.-Col.* 27/8/53) 1/10/47

‡Pegg, *Rev.* C. W. (*A/Capt.* 5/1/53) 1/3/50

‡Ball, T. B. (*A/Maj.* 1/4/48) 1/4/50

‡Woods, F. T. (*A/Maj.* 1/4/58) 1/4/50

‡Skermer, H. (*A/Capt.* 9/7/56) 19/11/51

‡Basnett, E. F. 18/4/52

‡McCarter, *Rev.* C. H., *M.A.* (*A/Capt.* 10/7/53) 10/7/53

‡Morris, F. G. W. (*A/Capt.* 1/4/58) 21/9/54

ø Locking, W. H. (*A/Maj.* 1/4/58) 8/11/54

‡Beath, D. I. L., *T.D.* (*A/Maj.* 1/4/58) 30/1/56

‡Mundy, E. L. (*A/Capt.* 1/4/58) 1/2/56

‡Blackmore, C. R. (*A/Capt.* 10/7/58) 26/5/56

‡Clarke, F. L. 15/5/57

‡Williams, F. J. 5/7/57

ø Shaw, C. W. (*A/Capt.* 1/4/58) 3/1/58

‡Speke, J. R. 18/4/58

‡Davies, L. G. 2/10/58

‡Jones, *Rev.* H. O. (*A/Chaplain 4th Class* 10/10/58) 10/10/58

ø Clarke, M. G. 2/2/59

‡Harries, T. L. 12/2/59

‡Gittins, A. W. 10/5/59

2nd Lieutenants.

‡Charlton, E. A. (*A/Capt.* 1/4/48) 29/5/45

‡Walton, L. 25/6/48

‡Miles W. F. R. (*A/Lt.* 10/11/58) 22/5/58

‡Lamb, F. C. 26/3/59

‡Hole, S. B. W. 19/5/59

SOMERSET

County Cadet Commandant.

‡Harvey, H., *O.B.E.*, *M.C.* (*A/Lt.-Col.*)

Chaplain (4th Class) ranking as Captain.

‡Denman, *Rev.* R. 1/8/50

Lieutenants.

ø Davey, G. (*A/Maj.* 1/1/47) 4/3/46

‡Holroyd A. B. 23/4/46

‡Cruttwell, S. H. (*A/Capt.* 1/6/46) 28/6/46

‡Brown, C. G. E. S. (*A/Maj.* 13/2/50) 20/10/46

‡Gage, D. A. (*A/Capt.* 4/9/51) 5/6/48

‡Harvey, H., *O.B.E.*, *M.C.* (*A/Lt.-Col.* 21/10/53) 1/7/48

ø Hookway, J. D. 21/6/50

‡Peart, J. F. (*A/Maj.* 31/10/50) 21/7/50

‡Baker, G. F. 22/9/50

‡Webb, F. L. 22/4/51

‡Maine, R. A. H. 19/9/51

‡Vince, D. R. (*A/Capt.* 3/7/59) 30/3/52

ø Unwin, P. R. 29/5/52

‡Harding, E. A. (*A/Capt.* 1/12/55) 21/8/52

‡Gillard, A. J. (*A/Capt.* 1/5/53) 3/2/53

‡Rooke, J. E. 22/2/53

‡Quick, G. F. (*A/Capt.* 21/9/53) 26/3/53

‡Hucklebridge, J. F. C. 17/3/54

‡Shipp, E. J. 12/7/54

‡Franklin, *Rev.* H. L. (*A/Capt.* 3/3/55) 3/3/55

ø Horne, F. J. 17/4/55

ø Harding, D. G. (*A/Capt.* 1/4/58) 28/7/55

ø Lyons, P. S. (*A/Capt.* 3/7/59) 21/10/55

‡Watts, J. W. (*A/Lt.-Col.* 21/1/57) 31/3/56

ø Butcher, R. A. G. 18/6/56

‡Langworthy, K. J. (*A/Capt.* 1/4/58) 27/7/56

ø Dixon, J. R. 28/9/56

ø Peach, J. (*A/Capt.* 3/7/59) 20/5/57

‡Polley, J. E. G. (*A/Capt.* 1/4/58) 22/11/57

ø Self, P. B. (*A/Capt.* 1/1/59) 12/12/57

‡Emery, E. R. 24/1/58

‡Coles, G. M. 2/2/58

‡Middleton, J. W. (*A/Maj.* 25/7/58) 10/6/58

‡Gayton, P. M. 10/6/58

‡Thomas, D. G. 23/9/58

SOMERSET—contd.

2nd Lieutenants.

‡Glasow, W. B. (*A/Capt.* 1/9/50) 26/9/45

‡Groves, M. J. (*A/Capt.* 1/4/48) 13/10/45

‡Powell, L. S. (*A/Capt.* 3/6/46) 3/6/46

‡Lang, B. K. (*A/Capt.* 1/1/48) 19/11/47

‡Grigg, L. W. (*A/Capt.* 4/7/59) 20/2/48

‡Rallison, N. E. (*A/Capt.* 1/4/58) 12/6/48

‡Crocker, F. (*A/Capt.* 1/1/53) 3/1/52

‡Gourlay, A. D. 23/4/52

‡Butcher, G. D. (*A/Lt.* 17/10/55) 21/6/54

‡Street, H. J. (*A/Lt.* 1/4/59) 4/10/56

‡Harvey, D. K. 26/9/57

‡Pedder, D. 21/1/58

‡Godwin, W. C. 21/2/58

‡Jones, J. A. 15/12/58

‡Porter, L. E. 21/4/59

‡Oakes, D. 14/7/59

‡Woods, R. P. 12/8/59

‡Cole, G. A. 8/9/59

‡Walker, H. C. 30/9/59

‡Newhouse, J. 10/10/59

†‡Marsh, B. H. 30/12/59

STAFFORD

County Cadet Commandant.

ø Caswell, H. W. J., *M.B.E.* *E.R.D.* (*A/Lt.-Col.*).

Medical Officers (with rank of Lieutenant).

‡Paling, L. B. (*A/Maj.* 1/4/45) 3/3/45

Lieutenants.

‡Pearson, A. V. (*A/Capt.* 1/6/46) 10/1/45

‡Clark, J. (*A/Capt.* 25/4/50) 1/4/46

‡Rowley, F. (*A/Capt.* 1/5/49) 1/4/46

‡Causer, F. W. (*A/Capt.* 1/6/48) 3/8/46

ø Doley, D. W. 3/7/46

‡Turner, H. N. (*A/Capt.* 29/4/50) 8/11/48

‡Bamford, J. (*A/Maj.* 1/8/58) 28/11/48

ø Caswell, H. W. J., *M.B.E.*, *E.R.D.* (*A/Lt.-Col.* 16/6/59) 9/1/49

‡Milner, S. B. (*A/Lt.-Col.* 1/9/48) 1/9/49

‡Fowles, A. (*A/Capt.* 1/5/49) 15/9/49

‡Mundy, G. J. W. (*A/Lt.-Col.* 10/11/49) 15/10/49

† On probation.

Digitized by Google

STAFFORD—*contd.*

Lieutenants—contd.

‡Roberts, G. T. (*A/Capt.* 1/2/50) 1/4/50
‡Smith, A. (*A/Capt.* 14/2/52) 1/4/50
‡Leach, F. B. (*A/Capt.* 1/10/54) 12/7/50
‡Smith, E. A. 24/1/51
⊗Cuthell, G. M. (*A/Capt.* 7/9/54) 30/3/51
‡White, R. (*A/Capt.* 28/2/53) 14/6/51
‡Perkins, J .D. 13/10/51
‡Bebbington, E. 15/11/51
‡Sedgwick, T. 29/7/52
‡Morris, R. W. J. (*A/Maj.* 27/7/55) 1/12/52
‡O'Brien, J. 1/12/52
‡Watkins, E. 22/2/53
⊗Sargent, *Rev.* A. F. (*A/Capt.* 24/2/53) 24/3/53
‡Lawson, *Rev.* C. J. (*A/Capt.* 10/7/53) 10/7/53
⊗Morris, E. B. 13/10/53
‡Stanway, A. L. 3/7/54
Lancaster, J. S. (*A/Maj.* 1/4/58) 29/3/55
‡Roberts, J. W. (*A/Capt.* 9/6/55) 9/6/55
‡Stephenson, *Rev.* J. W. L. (*A/Capt.* 1/2/58) 13/1/56
‡Birch, R. J. (*A/Capt.* 15/6/58) 17/6/57
‡Bower, *Rev.* J. H. M. (*A/Capt.* 9/7/58) 9/7/58
‡Humphreys, J. 16/7/58
‡Fisher, G. 24/8/58
‡Jones, A. G. 28/1/59
‡Phillips, F. D. 13/2/59
‡Stephenson, T. (*A/Capt.* 1/9/59) 3/3/59
‡Bowyer, W. J. 19/10/59
‡Bailey, H. W. (*A/Maj.* 22/10/59) 21/10/59

2nd Lieutenants.

‡Humphreys, J. K. (*A/Capt.* 4/11/52) 15/10/49
‡Daly, A. T. (*A/Capt.* 1/6/54) 1/10/50
‡Griffiths, G. E. (*A/Lt.* 12/3/54) 12/3/52
‡Holt, *Rev.* A. L. (*A/Capt.* 5/1/53) 26/7/52
‡Sharkey, D. F 21/6/58
‡Chilton, F. T. 16/7/58
‡Pointon, A. J. 8/10/58
‡Cheesman, G. D. 13/4/59
‡Carter, E. D. 23/4/59
‡Yeomans, E. 19/10/59

STIRLING

County Cadet Commandant.

‡Geddes, J., *M.B.E.*, *T.D.* (*A/Lt.-Col.*)

Lieutenants.

‡McDonald, A. (*A/Maj.* 1/12/58) 27/10/43
‡Roseman, J. McA. 3/12/47
‡Geddes, J., *M.B.E.*, *T.D.* (*A/Lt.-Col.* 1/12/58) 26/1/48
‡Hall, R. I. 1/4/50
‡Sneddon, J. H. 1/2/53
‡Bland, J. W. (*A/Capt.* 1/12/55) 1/2/53
‡Grant, *Rev.* W. M. 20/3/53
‡Brown, D. R. C. (*A/Capt.* 23/6/55) 16/2/55
‡Kennedy, W. R., *D.F.C.* (*A/Capt.* 1/12/58) 28/3/55
‡Oran, J. H. (*A/Capt.* 1/3/57) 24/1/57
‡Fyfe, R. L. (*A/Capt.* 1/3/58) 25/6/57
‡Gibson, J. Y. 26/1/58
‡Ditcham, C. H., *M.B.E.*, *T.D.* (*A/Maj.* 20/3/58) 20/3/58
‡Moyes, R. C. 10/6/58
‡Fraser, I. R. 17/9/58
‡Sutherland, C. K. 17/9/59

2nd Lieutenants.

‡Kerr, P. D. (*A/Lt.* 1/11/55) 3/7/54
‡Hay, D. E. 29/1/58
‡Gault, T. 11/3/58
‡Martin, B. G. 23/6/58
†‡Lambert, P. 30/12/59

SUFFOLK

County Cadet Commandant.

‡Collett-White, H. E., *D.S.O.* (*A/Col.*)

Lieutenants.

‡Angelbeck, E. J., *M.B.E.* (*A/Lt. Col.* 1/4/48) 25/11/42
‡Kay, S. A. 18/5/43
‡Neal, A. (*A/Maj.* 12/5/53) 9/8/46
‡Oakes, E. F. G. (*A/Maj.* 1/7/49) 3/3/48
‡Hodgson, J. K. (*A/Capt.* 12/6/51) 1/6/48
‡Chandler, A. S. (*A/Maj.* 28/4/55) 10/9/48
†Tebboth, H. J. W. (*A/Maj.* 24/1/57) 12/10/49
‡Ellison, R. W. (*A/Capt.* 9/9/54) 16/6/50
‡King, R. R. (*A/Capt.* 27/5/55) 21/6/50

SUFFOLK—*contd.*

Lieutenants—contd.

‡Mitchell, R. E. 2/2/51
‡Jones, L. H. (*A/Capt.* 1/3/52) 3/9/51
⊗Elliott, W. H. 29/2/52
‡Tridini, G. (*A/Capt.* 14/1/55) 10/2/53
‡Hill, W. W. (*A/Capt.* 1/12/55) 29/3/53
‡Starvis, R. D. 20/8/53
‡Clarke, D. (*A/Capt.* 1/12/56) 5/9/53
‡Blyth, F. H. 9/12/53
‡Taylor, *Rev.* G. D. R. *A/Capt.* 22/7/54) 11/6/54
‡Hartley, *Rev.* P. H. T. (*A/Capt.* 1/7/58) 10/8/55
‡Collett-White, H. E. *D.S.O.* (*A/Col.* 1/4/58) 21/11/55
‡Pope, R. H. 20/12/55
⊗Holden, D. J. 26/10/56
‡Pritchard, V. W. P. 15/11/56
‡Ricketts, C. W. 30/3/57
‡Symonds, F. H. J. 30/3/57
‡Buckley, E. W. A. 30/3/57
‡Clements, J. F. 30/3/57
‡Emms, N. A. 31/5/57
‡Adams, R. E. 7/10/57
⊗Wood, F. D. I. (*A/Maj.* 1/4/58) 13/1/58
‡Cornes, J. O. 22/1/58
‡Walton, R. M. 22/1/58
‡Chadd, G. V. N. (*A/Maj.* 1/4/58) 6/2/58
‡Holland, D. C. 24/5/58
‡Barton, *Rev. Canon*, H. D., *M.A.* (*A/Capt* 18/6/58) 18/6/58
‡Goldsmith, E. J. 20/9/58
‡Osborn, F. A. 7/12/58
‡Baldwin, B. H. 27/4/59
‡Booth, *Rev.* L. W., *M.B.E.* 8/5/59

2nd Lieutenant.

‡Mason, M. (*A/Capt.* 28/9/54) 7/7/47

† On probation.

Digitized by Google

SURREY

County Cadet Commandant.

‡Power, H. R., *O.B.E.* (*A/Col.*)

Lieutenants.

‡Wright, W. A. (*A/Capt.* 26/1/43) 20/1/43

‡Pounds, R. E. (*A/Maj.* 1/1/50) 1/11/43

‡Rowland, W. J. (*A/Lt.-Col.* 1/4/53) 1/12/44

‡Valler, S. W. (*A/Capt.* 19/11/45) 4/12/44

‡Turner, B. E. B. (*A/Capt.* 8/1/45) 1/4/45

‡Patterson, J. H. (*A/Capt.* 1/2/59) 28/4/46

ɴHughes, H. C. (*A/Lt.-Col* 20/4/54) 15/5/46

‡Butterfield, R. G. 15/6/46

‡Crockatt J. B. 5/8/46

ɴGoad, J. F. E., *O.B.E.* (*A/Lt.-Col.* 1/1/49) 29/11/46

‡McKay, I. C. (*A/Maj.* 1/1/50) 1/5/47

‡Newman, C. L. C., *M.B.E.*, *T.D.* (*A/Maj.* 1/1/49) 1/8/47

‡Heathcote Hartop, F. W. (*A/Capt.* 1/9/52) 21/11/47

‡Bowman, P. J. (*A/Capt.* 21/3/48) 9/1/48

‡Peet, E. A. (*A/Capt.* 15/8/54) 15/1/48

‡Foster, M. C. (*A/Capt.* 26/1/53) 20/1/48

‡Hillier, E. J. (*A/Capt.* 1/2/59) 30/4/49

‡Maydwell R. W. (*A/Capt.* 1/10/49) 22/5/49

‡Power, H. R., *O.B.E.* (*A/Col.* 14/3/56) 13/7/49

‡East, J. H. (*A/Maj.* 1/12/58) 23/7/49

‡Rayner, A. J. (*A/Capt.* 28/9/53) 10/8/49

‡Spiers, L. F. (*A/Capt.* 1/11/51) 1/3/50

‡Rapley, I. J. 12/2/51

‡Ayres, W. B., *B.E.M.* 13/2/51

‡Haviland, W. R. A. (*A/Capt.* 1/4/52) 18/3/51

‡Barker, A. J., *M.B.E.* (*A/Maj.* 1/9/52) 25/4/51

‡Kitchen, R. B. 26/4/51

‡Lupton, D. G. (*A/Capt.* 25/3/54) 3/8/51

ɴCane, G. McM. T. 11/12/51

‡Sprake, M. R. 1/3/52

SURREY—*contd.*

Lieutenants—contd.

‡Raven-Hill, L. I. 1/6/52

ɴCharman, C. W. (*A/Capt.* 1/1/54) 14/6/52

‡Butler, P. T. (*A/Capt.* 1/9/54) 8/11/52

‡Callow, D. B. 10/4/53

‡Raven-Hill, H. J. C. 24/4/53

ɴTodhunter, M. J. (*A/Capt.* 10/3/54) 5/2/54

‡Wilson, C. H. 15/4/54

‡Wells, C. F. 12/10/54

‡McLean, D. 27/10/54

‡Strong, G. R. 27/10/54

‡Barnham, W. A. 1/5/55

‡Adams, B. (*A/Capt.* 28/8/56) 2/5/55

ɴSweasey, D. (*A/Capt.* 1/2/59) 23/10/55

‡Russell, C. F., *M.B.E.* (*A/Maj.* 1/2/56) 1/2/56

‡Campion, F. W. A. 19/2/56

‡Lenihan, E. L. W. 1/4/56

‡Hart, S. J. 1/4/56

‡Todd, A. E. 1/9/56

‡May, A. R. 26/10/56

‡Bishop, L. H. S. 2/12/56

‡Fell, A. J. 8/3/57

‡Woodd, T. C. R. 17/4/57

‡Whelan, H. C. 7/7/57

‡Maggs, K. G. 1/9/57

‡Bull, *Rev.* W. (*A/Capt. Chaplain 4th Class* 7/3/58) 7/3/58

‡Hatchman, *Rev.* H. A. (*A/Capt. Chaplain 4th Class* 7/3/58) 7/3/58

‡Tween, P. 29/3/58

‡Field, L. K. 13/4/58

‡Grimmond, E. A. M. 7/5/58

ɴSteed, *Rev.* H. E. (*A/Capt.* 18/7/58) 18/7/58

‡Hodgson-Barker, W. C. 28/8/58

‡Newton, R. A. M. 16/11/58

‡Avery, P. H. F. 21/11/58

‡Wall, C. W. (*A/Maj.* 25/2/59) 25/2/59

‡Roebuck, R. P. P. 27/2/59

‡Russell, B. C. 7/5/59

‡Denny, P. E. 13/7/59

‡Biddell, *Rev.* J. H. (*A/Capt.* 30/9/59) 30/9/59

‡Jaquier, M. J. P. 4/11/59

‡Beacham, D. J. 4/11/59

‡Jordan, R. H. E. 24/11/59

‡Welch, J. C. W. 24/11/59

SURREY—*contd.*

2nd Lieutenants.

‡Cooke, J. W. R. 16/11/52

‡Gurney, O. N. P. 10/9/53

‡Dickson, C. F. (*A/Maj.* 19/7/56) 19/7/56

‡O'Donovan, M. S. 10/2/58

‡West, G. D. 10/2/58

‡Whale, T. J. 26/2/58

‡Catchpole, B. A. 7/3/58

‡Reeves, S. H. 14/3/58

‡Arnett, P. H. E. 14/3/58

‡Reardon, R. J. 14/3/58

‡Readings, P. L. 14/3/58

‡Turnbull, I. C. 14/3/58

‡Soper, B. P. 6/5/59

‡Sanders, J. F. 6/5/59

‡Boxall, M. J. 6/5/59

‡Hypher, J. N. 6/5/59

‡Willoughby, A. A. 7/5/59

‡Burnett, W. C. 4/11/59

Attached Officer (serving in the rank of Lieutenant).

Hora, H. A., *T.D.* (*Lt.* (*T.A. Res.*)) (*A/Maj.* 1/3/49) 4/12/47

SUSSEX

County Cadet Commandant.

‡Moss-Vernon, S. R., *C.B.E.*, *M.C.*, *T.D.*, *D.L.* (*A/Col.*)

Lieutenants.

‡Mortimer, C. A., *M.B.E.* (*A/Maj.* 9/7/47) 30/9/43

‡Hatherly, P. F. (*A/Maj.* 1/9/54) 25/5/44

‡Bannister, R. T. (*A/Capt.* 1/7/53) 17/7/46

‡Parsons, J. H. G. (*A/Maj.* 1/9/48) 12/5/47

‡Millar-Waugh, *Rev.* K. R. 1/10/48

‡Medcalf, F. H. (*A/Capt.* 14/3/55) 20/1/49

‡Bradshaw, D. W. F. (*A/Capt.* 17/9/55) 11/9/49

‡Vidler, C. A. (*A/Capt.* 25/1/54) 23/11/50

‡Marchant, A. (*A/Capt.* 18/4/53) 1/2/51

Digitized by Google

SUSSEX—*contd.*

Lieutenants—contd.

‡Beattie, S. A. (*A/Capt.* 1/12/53) 19/3/51

‡Wye, A. V. P. (*A/Maj.* 1/3/53) 22/3/51

‡Moss-Vernon, S. R., *C.B.E.*, *M.C.*, *T.D.*, *D.L.* (*A/Col.* 16/5/51) 1/5/51

‡Allen, R. C. E. (*A/Capt.* 1/10/56) 30/6/51

*Bryant, K. (*A/Capt.* 1/1/54) 13/6/52

‡Ralph, H. E. (*A/Capt.* 31/3/54) 14/11/52

‡Templeton, A. I. 16/4/53

‡Wood, E. R. (*A/Capt.* 1/3/55) 2/8/53

‡Staal, J. D. W. (*A/Capt.* 14/10/56) 5/11/53

‡Moore, T. W. 13/4/55

*Riches, G. T. 19/5/55

*Eaton, A. G. (*A/Capt.* 1/6/56) 20/7/55

‡Butler-Brown, O. V. 4/6/56

*Pelling, S. A. 11/9/56

‡Daniel, C. W., *M.B.E.*, *T.D.* (*A/Maj.* 29/3/57) 29/3/57

‡Muers-Raby, J. H. 12/4/57

‡Lane, F. C. 17/4/57

‡Berry, J. A. 3/8/57

‡Freeman, F. H. 6/12/57

‡Sim, T. S. 16/4/58

2nd Lieutenants.

‡Furhmann, L. 7/7/49

‡Carey, P. B. 20/4/52

‡Dobson, N. A. 7/1/53

‡Hart, T. G. A. 29/12/53

‡World, A. S. 20/5/54

‡Hannah, L. A. 18/6/54

‡Lane, J. P. 21/8/58

WARWICK

County Cadet Commandant.

‡Britton, B. H., *T.D.* (*A/Lt.-Col.*)

Medical Officer with rank of Lieutenant.

‡Navin, W. (*A/Maj.* 1/6/52) 21/2/45

Lieutenants.

‡Hollier, H. A. (*A/Capt.* 2/2/59) 2/6/44

‡Savage, W. L. 9/2/45

‡Checkley, C. T. (*A/Capt.* 1/1/46) 14/3/45

‡Burgum, J. (*A/Capt.* 1/10/53) 13/11/46

‡Cooper, W. E. (*A/Capt.* 30/1/48) 23/11/47

‡Markie, A. T. (*A/Maj.* 27/6/55) 3/8/48

*Newmann, D. E. (*A/Maj.* 1/6/51) 1/6/49

‡Heathcote, H. (*A/Capt.* 1/4/50) 1/4/50

‡Norton, K. A. (*A/Maj.* 1/8/55) 1/4/50

‡Bradley, F. (*A/Capt.* 1/9/52) 1/4/50

‡Durn, A. W. (*A/Capt.* 1/1/55) 19/10/50

‡Ross, W. J. A. 25/11/50

‡Lee, C. G. (*A/Maj.* 1/9/53) 8/1/51

‡Hynett, R. E. (*A/Capt.* 5/2/51) 5/2/51

‡Carr, W. D. (*A/Capt.* 1/5/58) 8/2/51

‡Marriott, J. V. (*A/Capt.* 1/5/50) 2/3/51

‡Richards, L. S. (*A/Capt.* 1/6/51) 2/3/51

*Baggott, R. (*A/Capt.* 27/5/51) 7/5/51

‡Campbell, F. M. H. 24/5/51

‡Morris, S. H. 24/5/51

‡Oakley, K. A. (*A/Capt.* 10/7/54) 1/12/51

‡Haywood, J. H. 30/5/52

WARWICK—*contd.*

Lieutenants—contd.

‡Miles, A. I. (*A/Maj.* 5/8/58) 1/6/52

‡Haswell, *Rev.* C. T. R. (*A/Maj.* 1/11/55) 7/7/52

‡Green, H. P. (*A/Capt.* 1/11/58) 10/12/52

‡Benson, I. G. (*A/Capt.* 1/3/54) 16/12/52

‡Cordon, N. P. (*A/Capt.* 1/12/55) 6/2/53

‡Haines, G. R. (*A/Capt.* 1/1/55) 5/3/53

‡Owen, R. A. E. (*A/Capt.* 19/6/52) 7/5/53

‡Shaw, T. E. (*A/Capt.* 1/4/57) 4/10/53

‡Ward, S. (*A/Capt.* 18/3/56) 27/1/54

‡Hopkins, S. (*A/Capt.* 14/5/55) 16/2/54

*Porter, J. G. (*A/Capt.* 1/1/57) 15/12/55

‡Howells, T. R. R. (*A/Capt.* 20/6/56) 19/6/56

‡Montgomery, N. 17/5/57

*Trollope, C. F. A. 22/10/57

‡Curtis, J. E. 1/1/58

‡Towler, W. J. H. (*A/Lt.-Col.* 14/3/45) 1/1/58

‡Pinfold, L. D. 28/4/58

‡Taylor, R. K. 28/4/58

‡Poppe, G. (*A/Maj.* 28/5/57) 28/5/58

‡Butterworth, E. N. 6/6/58

‡Pettigrew, R. F. 19/7/58

‡Forlonger, *Rev.* M. F. (*A/Capt.* 31/7/58) 31/7/58

‡Price, V. J. 18/9/58

‡Britton, B. H., *T.D.* (*A/Lt.-Col.* 8/1/59) 8/1/59

‡Humphrey, A. R. 5/10/59

‡Davies, R. J. 19/10/59

Digitized by Google

WARWICK—*contd.*

2nd Lieutenants.

‡Yates, R. 7/7/52

‡McIntosh, P. J. (*A/Lt.* 1/5/58) 22/9/52

‡Hallett, L. S. (*A/Capt.* 1/11/56) 2/5/55

‡Jones, K. A. 28/4/58

‡Leonard, B. A. 28/4/58

‡Farrow, J. K. 28/4/58

‡Todd, H. J. 3/11/58

‡Cryer, R. 3/11/58

‡Evans, N. C. 3/6/59

‡Higham, J. 3/6/59

‡Baldock, D. W. 18/9/59

‡Spencer, J. W. 19/10/59

WILTS

County Cadet Commandant.

øLlewellen Palmer, C. T., *M.C.* (*A/Col.*)

Lieutenants.

‡Pryor, H. E. V. C., *M.B.E.* (*A/Maj.* 25/7/49) 25/5/44

‡Clark, F. W. E. (*A/Capt.* 31/12/47) 7/3/48

‡Evans, I. (*A/Capt.* 1/10/49) 25/5/48

‡Milsom, W. H., *M.B.E.* (*A/Maj.* 3/4/58) 11/1/50

‡Bradley, E. H. (*A/Lt.-Col.* 1/1/51) 24/10/50

‡Atkinson, W. P. (*A/Maj.* 16/11/59) 29/3/51

‡Gall, A. C. 17/4/51

‡Saunders, A. C. 5/7/51

‡Dunscombe, W. V. (*A/Capt.* 1/4/59) 14/5/53

‡Penny, D. H. (*A/Capt.* 5/6/51) 18/5/53

‡Harris, *Rev.* C. E. L. (*A/Maj.* 1/2/54) 15/1/54

‡Hill, V. H. (*A/Capt.* 20/7/55) 3/7/54

‡Hale, R. D. (*A/Capt.* 23/7/53) 7/7/54

‡Harris, R. H. G. (*A/Capt.* 10/1/53) 10/1/55

‡Shirley, C. (*A/Capt.* 1/3/56) 27/4/55

‡Lynch, T. 10/5/55

øFidgin, *Rev.* D. M. (*A/Capt.* 3/4/58) 24/4/56

WILTS—*contd.*

Lieutenants—contd.

‡Freeman, *Rev.* W. J. (*A/Capt.* 1/4/58) 5/7/56

øWalker, J. C., *T.D.* (*A/Maj.* 2/9/56) 28/8/56

‡Hinder, M. A. F. 24/11/56

‡Hanham, W. P. J. 17/3/57

øJagger, G. E. (*A/Maj.* 28/4/58) 17/7/57

‡Jefferies, E. L. 14/12/57

‡Scott-Lowe, T. R. 22/12/57

‡White, C. E. G. 14/7/58

‡Trubridge, R. E. 9/8/58

‡Baker, F. 3/9/58

‡Howarth, F. 22/12/58

‡Steele, *Rev.* E. H. (*A/Capt.* 2/1/59) 2/1/59

‡Hancock, B. O. (*A/Capt.* 10/4/59) 10/4/59

øLlewellen Palmer, C. T., *M.C.* (*A/Col.* 21/3/59) 16/4/59

‡Hyslop, T. 26/4/59

‡Draper, Rev. J. W. (*A/Capt.* 26/4/59) 26/4/59

2nd Lieutenants.

‡Buckeridge, D. (*A/Capt.* 22/9/50) 12/7/48

‡Myall, G. V. 30/5/58

‡Kirby, D. A. 14/7/58

‡Scogings, J. C. G. 14/7/58

‡Vice, W. S. 4/3/59

‡Ponton, D. J. H. 14/7/59

‡Harley, R. J. 4/11/59

WORCESTER

Lieutenants.

‡Mason, J. (*A/Capt.* 11/6/45) 1/3/45

‡Thompson, G. G. (*A/Maj.* 1/1/56) 12/2/46

øHowse, R. H. K. 17/2/48

‡Peach, E. G. (*A/Capt.* 1/1/42) 9/10/50

‡Tonry, J. F. D. (*A/Maj.* 11/8/54) 29/3/51

‡Berwick, A. S. (*A/Capt.* 1/6/49) 7/4/51

øGraham, A. A., *M.B.E.*, *T.D.* (*A/Maj.* 1/5/51) 1/5/51

‡Milne, W. Y. (*A/Capt.* 1/6/51) 1/6/51

øAlexander, A. J. (*A/Maj.* 1/4/58 12/5/53

WORCESTER—*contd.*

Lieutenants—contd.

‡Allen, E. W. (*A/Capt.* 1/7/56) 6/7/53

‡Prescott, W. C. (*A/Capt.* 1/1/54) 19/11/54

øSavage, R. J. (*A/Maj.* 1/9/55) 10/11/55

‡Greetham, E. M. (*A/Capt.* 1/7/59) 17/7/56

‡Wetton, T. C. R. (*A/Maj.* 1/9/58) 24/9/56

‡Waddington, G. E. (*A/Capt.* 1/6/58) 14/12/56

‡Duerden, K. (*A/Capt.* 3/6/58) 22/2/57

‡Peryer, G. M. 9/5/57

‡Allcott, F. C. B. (*A/Capt.* 24/6/58) 26/6/57

‡Hartland, E. H. 6/7/57

‡Faulkner, W. V. (*A/Capt.* 2/6/58) 8/7/57

‡Crisp, *Rev.* R. L. (*A/Capt.* 7/3/58) 7/3/58

‡Martin, *Rev.* R. G. (*A/Capt.* 7/3/58) 7/3/58

‡Davies, *Rev.* W. H. S. (*A/Capt.* 15/5/58) 15/5/58

øWhite, H. M., *M.B.* (*A/Capt.* 21/5/58) 21/5/58

‡Smith, S. G. (*A/Capt.* 28/5/58) 28/5/58

‡Cheadle, A. T. (*A/Capt.* 23/6/58) 22/6/58

‡Danks, S. 22/6/58

‡Pearson, G. E. (*A/Capt.* 1/11/58) 27/9/58

‡Hale, K. A. 6/10/58

‡Clowaley, S. A. 6/10/58

‡Lines, K. W. 6/10/58

‡Hencher, J. T. 28/11/58

‡Marriott, J. A. 16/12/58

‡Dale, H. O. 12/4/59

‡Keith-Murray, *Rev.* T. W. U. (*A/Chaplain 4th Class* 23/4/59) 23/4/59

øGoodwin, D. W. 23/4/59

‡Wareing, C. T. 9/8/59

2nd Lieutenants.

‡Perks, R. H. M. 31/12/56

‡Slater, R. W. J. 18/4/58

‡Fitzgerald, E. 16/5/58

‡Geary, J. 2/6/58

‡Hewston, B. A. 22/6/58

‡Talbot, S. R. 6/10/58

‡Eadie, D. H. 21/4/59

‡Bytheway, J. B. 23/4/59

‡Smith, G. A. L. 23/4/59

‡Notley, R. 4/12/59

Digitized by Google

YORK (EAST RIDING)

County Cadet Commandant.

‡ Heathcote, P. L. W., *T.D.*, *D.L.* (*A/Col.*)

Lieutenants.

‡Leyland, J. L. (*A/Maj.* 1/1/47) 25/11/42
‡Moses, A. A. (*A/Maj.* 1/9/43) 1/1/44
‡Black, W. G. (*A/Maj.* 2/7/49) 7/7/44
‡Perkins, F. W. (*A/Capt.* 1/1/52) 7/8/49
‡Bilham, R. T. 1/4/50
‡Nicholson, C. J. (*A/Capt.* 1/8/54) 7/4/50
‡Jackson, S. (*A/Capt.* 2/8/54) 4/8/52
‡Baslington, J. P. 9/8/52
‡Desiré de Lannoy, S. W. (*A/Capt.* 25/1/58) 28/5/54
‡Preston, H., *M.B.E.* (*A/Maj* 25/7/58) 31/7/54
‡Smith, D. S. 22/5/55
‡Robinson, J. 16/9/55
‡Heathcote, P. L. W., *T.D.*, *D.L.* (*A/Col.* 22/10/57) 1/10/56
‡Howard, K. 7/2/57
‡Hall, D. F. 4/7/58
‡Godfrey, N. W. 17/10/58
‡Page, A. G., *T.D.* 8/12/58
‡Innes, R. 20/3/59
‡Cooper, W. H. 20/4/59
‡James, E. J. K. 1/7/59
‡Lawrance, *Rev.* N. A. H. (*A/Capt.* 10/9/59) 10/9/59
‡Bellhouse, G. 25/10/59

2nd Lieutenant.

‡Wilkinson, N. S. 1/12/59

YORK (NORTH RIDING)

County Cadet Commandant.

‡Stanton, J. R., *D.S.O.*, *T.D.* (*A/Col.*)

Lieutenants.

‡Colenutt, E. D. (*A/Maj.* 1/9/43) 9/10/43
‡Broadley, J. (*A/Maj.* 1/9/59) 11/12/43
‡Hatfield, V. (*A/Capt.* 1/3/46) 24/5/44
‡Gardiner, G. H. (*A/Maj.* 31/12/52) 24/5/44
‡Smith, R. P. (*A/Capt.* 12/3/52) 23/6/44
‡Metcalfe, W. R. (*A/Capt.* 1/2/49) 2/12/44
‡O'Donnell, J. W. (*A/Lt.-Col.* 1/1/49) 8/10/45

YORK (NORTH RIDING)—*contd.*

Lieutenants—contd.

‡Brown, G. W. (*A/Maj.* 1/1/54) 19/11/45
‡Nicholson, J. (*A/Capt.* 2/4/47) 12/1/46
‡Levett, G. W. (*A/Capt.* 1/6/51) 5/9/49
‡Rogers, F. W. (*A/Capt.* 11/3/54) 1/4/50
‡Sutton, A. F. (*A/Capt.* 6/7/50) 1/4/50
‡Kitching, D. (*A/Capt.* 6/12/56) 7/6/50
‡Audibert, A. D. (*A/Capt.* 1/2/53) 1/6/52
‡Bodycombe, D. P. (*A/Capt.* 3/6/53) 30/7/52
‡Herbert, A. W. (*A/Capt.* 14/9/56) 1/10/52
‡Sutcliffe, J. (*A/Capt.* 2/5/54) 20/2/53
‡Taylor, W. (*A/Capt.* 23/2/53) 23/2/53
‡McManus, M. (*A/Capt.* 1/5/54) 21/11/53
‡Foggin, J. L. 1/6/54
‡Hewgill, J. 1/7/54
‡Pagett, W. H. (*A/Capt.* 1/6/55) 10/11/54
‡Stanton, J. R., *D.S.O.*, *T.D.* (*A/Col.* 22/10/57) 1/7/57
‡Francis, J. D. 27/7/57
‡McKenna, D. (*A/Maj.* 1/2/60) 1/4/58
‡Taylor, F. (*A/Maj.* 13/5/58) 13/5/58
‡Meyers, J. 16/5/58
‡Griffiths, B. T. 19/9/58
‡Blackwood, R. (*A/Capt.* 1/9/59) 2/12/58
‡Palmer, *Rev.* R. W. (*A/Chaplain 4th Class* 17/12/58) 17/12/58
‡Place, E. 30/4/59
‡Clarke, I. A. (*A/Maj.* 1/7/59) 1/7/59
‡Hatchard, A. W. 1/8/59
‡Smith, A. H. (*A/Capt.* 1/8/59) 1/8/59

2nd Lieutenants.

‡McGrath, H. (*A/Capt.* 6/12/56) 31/3/54
‡Lister, J. H. 29/12/58
‡Wright, J. D. 11/8/59
‡Agar, J. E. 18/8/59

YORK (WEST RIDING)

County Cadet Commandant.

‡Hemmings, J. S., *T.D.* (*A/Col.*)

Medical Officer (with rank of Lieutenant).

‡Smith, W. H. M. (*A/Capt.* 1/6/46) 21/2/45

Lieutenants.

‡Sayer, C. E., *M.B.E.* (*A/Maj.* 1/6/51) 25/11/42
‡Senior, A. L. (*A/Capt.* 10/8/51) 25/11/42
‡Lowther, C. (*A/Lt.-Col.* 24/11/53) 1/12/43
‡McConnell, A. G. (*A/Capt.* 12/11/46) 1/1/44
‡Anderson, S. (*A/Maj.* 4/3/53) 26/3/44
‡Wilson, H. (*A/Maj.* 1/3/43) 1/5/44
‡Horsfall, T. (*A/Capt.* 1/12/43) 25/5/44
‡Cairncross, T. R. (*A/Maj.* 1/9/55) 1/11/44
Lewis, J. (*A/Maj.* 1/1/47) 15/7/45
‡Utley, J. E. 30/12/45
‡White, W. M. (*A/Capt.* 16/5/56) 5/1/46
‡Loftus, T. H. (*A/Maj.* 30/6/47) 15/2/46
‡Dewhirst, T. (*A/Lt.-Col.* 2/1/56) 8/4/46
‡Jamieson, W. S. (*A/Lt.-Col.* 26/5/55) 30/5/46
‡Purslow, A. (*A/Capt.* 25/1/49) 21/7/46
‡Hogan, B. A. (*A/Capt.* 1/3/46) 1/8/46
‡Johnson, H. (*A/Capt.* 1/9/45) 1/8/46
‡Pinder, E. (*A/Capt.* 1/10/56) 24/8/46
‡Lucas, C. R. (*A/Capt.* 1/12/46) 1/9/46
‡Perry, C. A. (*A/Capt.* 14/11/52) 8/9/46
‡Pearce, A. H. (*A/Capt.* 10/9/52) 1/10/46

Digitized by Google

YORK (WEST RIDING)—*contd.*

Lieutenants—contd.

‡Brown, G. A. (*A/Capt.* 1/4/53) 21/10/46
‡Wain, J. (*A/Maj.* 10/9/52) 26/11/46
‡Hughes, J. (*A/Capt.* 12/9/49) 17/10/47
Law, *Rev.* R. K. (*A/Maj.* 1/8/48) 1/12/48
‡Hodgson, A. 16/12/48
⊖Hallawell, R. W. G. 3/6/49
‡Clive, W. F. W. M. (*A/Lt.-Col.* 24/11/53) 6/9/49
‡Todd, D. J. 1/4/50
‡Lambert, D. C. 1/4/50
‡Barron, G. E. (*A/Capt.* 1/12/49) 1/4/50
‡Alway, W. R. (*A/Capt.* 6/3/52) 11/5/50
‡Veevers, J. (*A Capt.* 1/10/56) 17/6/50
⊖Dando, C. M. (*A/Lt.-Col.* 4/2/56) 26/6/50
‡Attwood, E. 21/7/50
‡Osborne, A. H. (*A/Capt.* 15/9/54) 31/12/50
‡Smith, J. H. 13/1/51
‡Williamson, J. 4/2/51
‡Walker, J. C. 25/2/52
§Ross, D. M. (*A/Capt.* 25/8/56) 3/3/52
‡Stephenson, E. 9/6/52
‡Johnston, *Rev.* A. B. (*A/Chaplain 4th class* 18/7/57) 14/8/52
‡Hooper, D. (*A/Capt.* 3/6/53) 4/11/52
‡Lander, *Rev.* J. (*A/Capt.* 1/8/53) 2/12/52
‡Peberdy, W. G. (*A/Capt.* 10/2/59) 3/12/53
‡Tennett, C. (*A/Capt.* 24/3/55) 22/2/54
‡Longstaff, P. (*A/Capt.* 1/9/55) 1/3/54
‡Guest, W. (*A/Maj.* 25/8/54) 7/7/54
‡West, A. W. (*A/Capt.* 25/8/56) 3/8/54
‡Clarkson, T. K. 31/8/54
‡Forrest, A. 18/3/55
‡Fawcett, P. 15/4/55
‡Grayston, C. 8/6/55
⊖Lunn, R. G., *M.C.* (*A/Maj.* 14/2/57) 5/9/55
‡Hemmings, J. S., *T.D.* (*A/Col.* 5/4/59) 25/11/55
‡Davies, W. W. F. (*A/Capt.* 30/10/56) 4/2/56
‡Mahomet, S. J. E. 26/6/56

YORK (WEST RIDING)—*contd.*

Lieutenants—contd.

⊖Leslie, A. M. (*A/Capt.* 1/10/56) 24/8/56
‡Norman, K. 12/11/56
‡Hodgson, *Rev.* D. C. (*A/Chaplain 4th Class*, 9/1/57) 9/1/57
‡Copsey, H. 10/3/57
‡Constable, L. R., *T.D.* (*A/Maj.* 18/3/57) 18/3/57
⊖Ellis, H. 18/3/57
‡McLoughlin, P. J. K. (*A/Capt.* 1/4/58) 7/8/57
⊖Burrows, A. (*A/Maj.* 1/4/58) 7/8/57
‡Reat, W. (*A/Capt.* 1/4/58) 7/8/57
⊖Callow, W. S. (*A/Capt.* 1/4/58) 7/8/57
‡Marrison, W. (*A/Capt.* 29/1/59) 9/8/57
‡MacDonnell, J., *M.B.E.* (*A/Capt.* 1/4/58) 1/9/57
‡Taylor, T. W. (*A/Capt.* 1/10/56) 5/9/57
‡Parr, *Rev.* G. (*A/Capt.* 1/11/59) 23/10/57
‡Miller, J. 25/3/58
‡Christopher, J. W. 20/5/58
‡Collinson, L. St. J. D. 20/5/58
⊖Scott-Evans, R., *M.C.* (*A/Capt.* 1/4/59) 20/5/58
‡Lister, G. E. 20/5/58
‡Blackburn, P. 8/7/58
⊖Roberts, D. C. (*A/Maj.* 29/8/58) 29/8/58
‡Colman, D. 1/9/58
‡Eastgate, H. R. 3/10/58
⊖Hunt, K. J. 21/10/58
‡Weeks, L. 14/1/59
⊖Sugden, R. E. (*A/Maj.* 23/1/59) 22/1/59
‡Rhodes, H. G. 19/4/59
‡Blower, G. A. 23/4/59
⊖Dadson, G. T. 1/5/59
‡Gill, L. H. (*A/Capt.* 1/12/59) 2/8/59
‡Matthews, W. 27/8/59
‡Lawton, G. R. 24/10/59

2nd Lieutenants.

‡Cresswell, G. 17/11/44
‡Hartell, D. J. (*A/Maj.* 22/10/51) 3/1/45
‡Birdsall, C. (*A/Capt.* 5/12/51) 3/7/45
‡Lewis, G. (*A/Maj.* 2/8/55) 15/4/46
‡Coates, A. J. (*A/Capt.* 10/6/47) 20/6/46
‡Perkins, J. W. (*A/Capt.* 4/7/49) 16/12/46
‡Robinson, R. R. (*A/Capt.* 1/7/49) 24/8/48
‡Ward, J. J. 1/9/48

YORK (WEST RIDING)—*contd.*

2nd Lieutenants.—contd.

‡Johnson, G. H. 8/11/48
‡Sharp, A. (*A/Maj.* 25/2/54) 23/11/48
‡Hallam, T. 5/1/50
‡Foster, C. R. 8/9/54
‡White, J. 14/2/55
‡Howarth, J. (*A/Lt.* 1/3/57) 1/3/56
‡Robinson, D. 14/3/56
‡Archer, T. F. (*A/Capt.* 20/7/56) 29/6/56
‡Smithard, F. (*A/Lt.* 1/4/58) 20/8/56
‡Ingle, C. R. 20/5/58
‡Cooper, R. (*A/Lt.* 31/5/59) 30/5/58
‡Stobbs, J. 30/5/58
‡Dobson, A. N. 12/6/58
‡Williams, D. M. 22/1/59
‡Sykes, G. B. 22/1/59
‡Stephenson, F. B. 23/4/59
‡Whitaker, T. 23/4/59
‡Bennett, D. L. 23/4/59
‡Hall, D. W. 23/4/59
‡Watson, H. (*A/Lt.* 23/4/59) 23/4/59
‡Smith, R. D. 1/5/59
‡Finnigan, D. V. 4/6/59
‡Clayton, E. F. 2/8/59
‡Cairncross, D. J. 2/8/59
‡Huntley, W. 2/8/59
‡Bennett, J. 2/8/59
‡Glover, B. 2/8/59
‡Field, J. G. H. 23/11/59

Attached Officer (serving in the rank of Lieutenant).

Appleby, G. B., *T.D.* (*Lt.-Col. T.A. Res.*) 6/8/58

ZETLAND

County Cadet Commandant.

‡Gray, H. (*A/Maj.*)

Lieutenants.

‡Johnson, J. T. A. (*A/Capt.* 10/10/51) 10/11/50
‡Gray, H. (*A/Maj.* 20/9/56) 20/9/56
‡Thomson, *Rev.* K. T. (*A/Capt.* 16/5/58) 16/6/58

2nd Lieutenants.

‡Hunter, J. S. (*A/Capt.* 1/1/53) 15/3/50
‡Jeffrey, J. S. (*A/Lt.* 12/4/51) 12/10/50

Digitized by Google

WARRANT OFFICERS, CLASS I

HOUSEHOLD CAVALRY

Corporal-Majors.

Sallis, J. T.	*R.H.G.*	27/2/53
Ring, A. H.	*L.G.*	16/5/56
Neill, J.	*R.H.G.*	9/7/56
Sant, E.	*L.G.*	24/10/58
Evans, L.	*R.H.G.*	16/9/59

Superintending Clerk.

Suttow, M. J.	*R.H.G.*	17/12/59

ROYAL ARMOURED CORPS

Regimental Sergeant-Majors.

Lester, O. A., *M.B.E.*	*R. Tks.*	1/4/52
Day, G. H., *M.B.E.*	12 *L.*	1/4/52
Easto, R. W.	14/20 *H.*	1/4/52
Tasker, T. H.	*Q.R.I.H.*	1/4/52
Watson, J. E., *M.B.E.*, *D.C.M.*	12 *L.*	1/4/52
Naylor, J. A.	*R. Tks.*	1/4/52
Laing, F.	*Q.O.H.*	8/6/54
Kendell, T.	*R. Tks.*	3/12/54
Courtney, E. M., *M.B.E.*	*R. Tks.*	5/12/54
Patterson, J.	*Greys.*	9/2/55
Cockroft, J. L., *M.M.*	*Q.D.G.*	16/4/55
Thornewill, W.	*R. Tks.*	22/4/55
Carr, C. R.	17/21 *L.*	25/4/55
Thompson, J.	3 *D.G.*	7/6/55
Cameron, E. F.	*Q.O.H.*	5/8/55
Van-Rensburg, N.	9 *L.*	19/8/55
Frape, W. V.	12 *L.*	5/9/55
Tocock, P. H.	*R. Tks.*	17/4/56
Prevett, A. F.	14/20 *H.*	1/6/56
Chester, R. M.	13/18 *H.*	31/1/57
Evans, D. D.	4/7 *D.G.*	28/2/57
Simmonds, B. O.	15/19 *H.*	1/4/57
Knight, A. E.	16/5 *L.*	24/6/57
Carse, A. D.	*R. Tks.*	24/7/57
Whittlestone, D. A.	10 *H.*	24/7/57
Murray, F. H.	9 *L.*	24/7/57

ROYAL ARMOURED CORPS—*contd.*

Regimental Sergeant-Majors—contd.

Basford, W. B.	*R. Tks.*	24/7/57
Musk, P. A.	5 *D.G.*	24/7/57
Quinn, E	9 *L.*	24/7/57
Crosby, V.	16/5 *L.*	24/7/57
Ronayne ,M.	*R. Tks.*	24/7/57
Bright, D. S.	*R. Tks.*	1/8/57
Reynolds, C. H.	*Q.R.I.H.*	1/2/58
Fellows, T. H.	17/21 *L*	26/2/58
Hall, J. A.	11 *H.*	16/6/58
Smith, H. H.	*Q.O.H.*	5/8/58
Sheldon, H. W.	16/5 *L.*	15/10/58
Sheen, E.	14/20 *H.*	1/11/58
Booth, A. J.	*R. Tks.*	1/12/58
Moulder, W. W.	*R. Tks.*	2/12/58
Ward, A. T.	*R. Tks.*	3/12/58
Rowan, F.	*Greys*	5/2/59
Vowles, E. G. G.	*Royals*	2/3/59
Kelly, O. B.	3 *D.G.*	15/6/59
Napier, R. B.	*R. Tks.*	7/7/59
Brackenridge, J.	4/7 *D.G.*	25/9/59
Patten, E. B.	*R. Tks.*	1/10/59
Smart, L. S. A.	*R. Tks.*	2/10/59
Burroughs, H.	*Q.R.I.H.*	15/10/59
Austin, E. S.	10 *H.*	14/11/59
Riches, W. J.	*R. Tks.*	1/1/60

Sergeant-Major Instructor

Brightwell, H.	*Q.D.G.*	13/5/59

Superintending Clerks.

Fraser, A. H., *M.B.E.*	*R. Tks.*	2/6/54
Henson, E. J.	13/18 *H.*	4/9/55
Yorke, A. T.	*R. Tks.*	1/3/56
Schofield, J. L.	*R. Tks.*	4/12/58
Allison, R.	*Q.O.H.*	1/6/59
Davies, H. J., *B.E.M.*	*R. Tks.*	2/6/59
Pitt, A. J., *B.E.M.*	*R. Tks.*	3/6/59
Buckley, R.	*R. Tks.*	20/11/59

Digitized by Google

ROYAL REGIMENT OF ARTILLERY

Master Gunners (1st Class).

Whatling, H. C. J.	1/7/54
Jackson, G. J.	6/10/55
Ridgill, C. H.	30/12/55
Wakeford, D. C.	4/1/57
White, A. T.	20/5/57
Reader, H. W.	19/6/57

Master Gunners (2nd Class).

Wooley, J. L.	8/12/54
Rayner, W. J. H. H.	2/12/55
Campbell, D. M.	1/4/57
Hall, R. D.	20/2/58
Crossley, C. St.C.	7/11/58
Vaughan-Owen, B.	8/12/59

Regimental Sergeant-Majors.

Colclough, S. E.	1/4/52
Murray, M.	1/4/52
Watson, H. G.	1/4/52
Webster, W. McI.	1/4/52
Pitt, R. L.	1/4/52
Brooks, N. R.	2/5/52
Mole, A. G. W.	1/11/52
Parker, G. H.	1/4/53
Macdonald, H. G.	1/4/53
Jackson, W. P.	1/4/53
Dellar, W. A. P.	16/5/53
Boswell, C.	16/5/53
Crompton, J.	14/6/53
Johnstone, J.	15/7/53
Jessup, B. F.	19/7/53
Wynn, R.	20/7/53
Field, F. W.	24/9/53
Fisher, W.	25/9/53
Goodall, E. E.	18/11/53
Tetlow, D. E. E. F.	10/12/53
Porter, R. P.	12/12/53
Hargreaves, C.	1/3/54
Williamson, J.	16/3/54
Miller, E. R.	20/3/54
Clapton, H.	11/6/54
Gannon, J. D. F., *M.B.E.*	17/8/54
Edwards, F.	20/8/54
Reddecliffe, V. J.	21/8/54
Vodden, G. G.	25/8/54
Mason, S. N.	27/8/54
Cordey, K. L	28/8/54
Shears, A. J.	30/8/54
Trevor, W.	1/9/54

ROYAL REGIMENT OF ARTILLERY—*contd.*

Regimental Sergeant-Majors—contd.

Knight, C. N.	2/9/54
Leary, C. D.	4/9/54
Massey, L. C.	5/9/54
Newell, V. M.	7/9/54
Wright, H. S. J.	8/9/54
Paterson, D.	9/9/54
Davidson, G.	12/9/54
MacLeod, N. E.	17/9/54
Davies, F. E.	1/4/55
Mellows, J. O.	30/4/55
Walsh, J. C.	1/6/55
Thomas W. J.	10/7/55
Lindley, C. S. A.	6/8/55
Bowery, R. T.	16/8/55
Forrest, D. A.	15/9/55
Mitchell, J.	30/9/55
Angus, N.	1/10/55
Grosse, A.	15/10/55
McKenzie, J.	30/10/55
Hobday, A. C.	1/11/55
Vassie, A. N. C.	15/11/55
Tritton, H. F. H.	1/12/55
Thomas, R. N.	20/1/56
Donnelly, J.	1/2/56
Wells, A. A.	25/2/56
Stearn, T. G., *M.M.*	5/3/56
Butcher, R. F.	6/3/56
Robbins, W. A.	20/3/56
Shepherd, W.	15/4/56
Hill, P. G.	20/4/56
Hollebon, I. H.	1/5/56
Ingram, R. J.	2/5/56
Stewart, J. H., *M.M.*	11/7/56
Aitken, R.	1/8/56
Ladd, A. F.	10/9/56
McDonald, J. P.	20/9/56
Harris, W.	5/10/56
White, C. R.	11/10/56
Durkin, T.	15/10/56
Duncan, R., *M.M.*	25/10/56
Kerr, T. B.	5/11/56
Campkin, H., *M.B.E.*	5/12/56
Smith, R. S. J.	2/1/57
Whalley, J.	15/1/57
Manley, A. G.	16/1/57
Horton, R. R.	15/2/57
Norris, A. E.	28/2/57
Wood, E.	5/3/57
Stenning, C. J.	15/4/57

Digitized by Google

Warrant Officers, Class I—*continued*

ROYAL REGIMENT OF ARTILLERY—*contd.*

Regimental Sergeant-Majors—contd.

Austin, A. F.	30/4/57
Rudman, A.	1/5/57
Craggs, A. T.	29/6/57
Tinsley, W.	10/7/57
Paton, J. S.	1/8/57
Robertson, F. G.	7/8/57
Preston, C. T., *M.B.E.*	10/9/57
Thomas, J. W.	15/9/57
Hepworth, J. W.	1/10/57
Boorman, J., *M.B.E.*	5/10/57
Kelly, T. A.	20/10/57
Easthope, T A..	30/10/57
Cooper, G. D.	5/11/57
Payne, R. L.	15/11/57
Page, R. S.	20/11/57
Baldwin, W.	29/11/57
Murphy, J.	5/12/57
Taylor, J. S.	16/12/57
Buckett, L. G.	1/1/58
Cullum, C.	21/1/58
Tasker, D. H.	1/2/58
Hindle, A. L.	1/3/58
Price, H., *M.B.E.*	15/3/58
Wolsey, H.	25/3/58
Wilson, R.	1/4/58
Truss, R. J.	1/10/58
Prescott, G. A.	4/10/58
Gilbey, F.	15/10/58
Prewett, L. G.	23/10/58
Davison, G. R.	2/11/58
Tullett, R. V.	7/11/58
Goulds, L. L.	20/11/58
Stuart-Browne, F.	23/11/58
Wright, G. N.	2/12/58
Davies, R.	8/12/58
Osborne, R. C.	14/12/58
Kerfoot, F. T.	31/12/58
Buchan, C. B.	1/1/59
Morris, R	2/1/59
Fowler, W. J.	5/1/59
Ormesher, A.	16/1/59
Gaffney, W., *M.B.E.*	2/2/59
Callaghan, C. T.	7/2/59
Lea, R. E. A.	18/2/59
Beardsley, T.	2/3/59
Bowen, H.	3/3/59
Reed, D.	4/8/59
Searle, E. S.	18/8/59
Cavill, H. P.	3/9/59

ROYAL REGIMENT OF ARTILLERY—*contd.*

Regimental Sergeant-Majors—contd.

Moss, A. H.	14/9/59
Stock, G.	16/9/59
Lines, E., *M.M.*	18/9/59
France, R. W.	24/9/59
Wheelhouse, W. K.	1/10/59
McAdam, F.	16/10/59
Oliver, B.	28/10/59
Caplin, C. H.	29/10/59
Hartley, E.	9/11/59
Madden, D.	30/11/59
Milne, D. O.	13/12/59
Carthy, W.	10/1/60
Blavins, G. W.	12/1/60

Assistant Instructors in Gunnery (Field).

Montgomery, C. J.	1/4/52
Gibson, F. W.	1/4/52
Beauchamp, A. G.	15/1/53
Bateman, W. C. J.	23/6/53
Stevens, D. D.	1/1/54
McMenemy, J.	8/1/54
Norton, G. W. A.	15/1/54
Tickle, V.	1/1/55
Laing, T.	15/1/55
Bloomfield, V. E.	22/1/55
Hazell, A. D.	6/4/55
Byrne, G. H.	1/1/56
Jackson, K. M.	2/1/57
Dench, C. H.	23/9/57
Firmager, D. W.	15/11/57

Assistant Instructors in Gunnery (Electronics).

Davidson, A. G.	1/4/52
Drummond, H. R.	1/4/52
Lee, P. J.	1/4/52
Mackinder, C. W.	1/4/52
Rogers, D. R.	1/4/52
James, E. R. L.	1/4/52
Cahill, J. J.	31/12/53
Higgs, L.	7/1/54
Taylor-Beasley, W. G.	12/1/54
Shaw, A.	22/1/54
Boyles, J.	5/2/54
Truluck, G. W.	1/9/54
Sandison, G. F.	8/1/55
Owens, A.	15/1/55
Smith, J. H. N.	5/2/55
Dipple, K. C.	29/7/55
Heggie, P. J.	1/3/57
Whalley, G. R.	25/9/57

Digitized by Google

ROYAL REGIMENT OF ARTILLERY—*contd.*

Experimental Staff (Ministry of Aviation).

Haberfield, R. A.	13/2/53
Greensmith, D. D.	12/1/54
Jonkins, R. D.	1/12/54
Matthews, W. T.	16/2/55
Haddock, J. V	26/10/55
Friend, M. J.	1/1/56
Coppock, P. L.	10/4/59
Jordan, J.	8/6/59
Parton, G.	1/12/59

Artillery Clerks.

Evans, R.	5/7/52
Burnaby, A. W.	1/4/53
Scott, T. E.	13/4/53
Deacon, H. C., *M.B.E.*	16/2/54
Poor, J.	9/3/54
Mills, S. C., *B.E.M.*	22/11/54
Smith, R. G., *M.B.E.*	7/2/55
Camies, C. J.	2/3/55
Rowlatt, G. A. P., *M.B.E.*	21/3/55
Woodburn, W. J., *M.B.E.*	4/4/55
Dell, R. F., *M.B.E.*	19/6/55
Frost, E. F.	28/7/55
Methley, J.	8/8/55
Gaines, W. M.	6/9/55
Brown, A.	13/9/55
Jordan, E. S.	10/10/55
Knowles, K. A.	5/5/56
Poole, W. E. E.	23/1/57
Cannon, V. C.	3/2/57
Trollope, A. C.	21/2/57
Bennett, N. B. J.	25/2/57
Hill, D. D., *B.E.M.*	1/7/57
Goddard, D.	2/8/57
Barber, L. J.	7/3/58
Terry, H. A.	14/4/58
Longman, K. L.	1/3/59

ROYAL MALTA ARTILLERY

Master Gunner (2nd Class).

Micallef, P.	1/4/52

Regimental Sergeant-Major.

Vella, C.	1/4/52

CORPS OF ROYAL ENGINEERS

Regimental Sergeant-Majors.

Rutherford, J. B.	1/4/52
Bellis, F. W.	1/4/52
Hambling, C. D.	1/4/52
Lambert, E. J.	18/5/52
Cornynn, M.	28/10/52
Jones, F. G.	24/7/53
Duffield, K.	14/11/53
Green, M. C.	31/12/53
Ingrey, W. A. J.	9/3/54
Dunn, J. R.	23/3/54
Hopkins, G. W. D.	20/9/54
Goodall, A.	25/9/54
Wren, E. J.	17/12/54
Taylor, F. C.	15/2/55
Clayton, D. C., *M.B.E.*	3/3/55
English, G. P.	3/3/55
Saunders, A. M., *M.B.E.*	23/7/55
Bailey, J.	6/10/55
Lee, J. S.	31/5/56
Martin, D. J.	1/6/56
Aldridge, H. W.	7/6/56
Watson, R., *M.M.*	25/6/56
Mellor, A.	15/8/56
Norton, J. G.	20/8/56
Turnham, H.	30/9/56
Pepperell, W. R.	5/12/56
Williams, P. A., *B.E.M.*	5/12/56
Coggins, D. R., *B.E.M.*	5/12/56
Bradley, H. J.	16/1/57
Woodfield, C. A.	5/2/57
Render, J. L.	1/6/57
Everitt, A., *M.B.E.*	2/7/57
Collyer, J. L.	18/7/57
Giles, F. F.	16/8/57
Greenaway, E. V. A.	26/8/57
Smith, R. A. G.	27/8/57
Kite, J. E.	2/10/57
Nunn, J. H.	21/10/57
Brown T. J.	28/10/57
Collins, G. H., *B.E.M.*	16/11/57
Jones, E. L.	21/4/58
Humphreys, J. E.	20/6/58
Cockle, W. A. J.	7/7/58
Pickering, J. R.	18/7/58
Burton, H.	2/8/58
Haig, D.	24/8/58
George, F. T.	29/11/58
Jasper, G. H.	15/12/58
Jones, L. G.	7/2/59

Digitized by Google

CORPS OF ROYAL ENGINEERS—*contd.*

Regimental Sergeant-Majors—contd.

Taylor, S. E.	2/4/59
Tarling, G.	14/4/59
Brown, R. C.	18/4/59
Powell, J.	19/4/59
Docherty, D.	27/4/59
McManus, T. A. L.	1/5/59
Skentelbery, E.	20/7/59

Superintending Clerks.

Tarrant, C.	9/11/55
Harris, E. J.	18/6/56
Risdon, A. C. B.	30/12/57
Southam, A.	7/8/59

Regimental Sergeant-Majors (Survey)

Chilver, H. J.	2/6/53
Young, G. W.	25/2/54
Ironside, F. J. C.	19/7/54
Richardson, F. J.	7/9/54
Hendry, H.	30/12/54
Eade, R. L.	11/7/55
Jenkins, W. J.	1/4/58
Lyddall, D. E.	7/6/59

Movement Control.

Mills, T.	8/11/53
Guerin, J. F.	9/11/55
Potts, J.	23/3/56
Kennedy, F., *B.E.M.*	3/4/57
Browning, R. P.	25/11/59

Clerks of Works (Construction).

Davis, H. S.	1/4/52
Hampson, F.	1/4/52
Bellither, J. H.	1/4/52
Carrington, R.	1/4/52
Perring, W. G.	1/4/52
Reid, C. E. E.	1/4/52
Wright, R. V.	11/5/52
Kingsford, F. J.	31/5/52
Harris, G. W. H.	17/6/52
Fox, R. N.	8/7/52
Thairs, A. R.	27/7/52
Haseldine, D. F.	17/12/52

CORPS OF ROYAL ENGINEERS—*contd.*

Clerks of Works (Construction)—contd.

Willcox, D. O., *B.E.M.*	28/1/54
Bethell, D. I. R.	28/1/54
Stevenson, I. B.	28/1/54
Snape, F. E.	28/1/54
Day, C.	28/1/54
Blackwell, G. E.	9/2/54
Cooper, N. E., *M.M.*	8/3/54
Jepson, K. G.	1/12/54
Singleton, V. V. M.	29/12/54
Melvin, E. W.	22/4/55
Gibson, C. E.	12/5/55
Hessey, G.	15/6/55
Cockerill, E.	30/6/55
Bartlam, R.	8/8/55
Bright, F. W.	19/9/55
Brunton, D. A.	26/12/55
Barker, J.	9/1/56
Wellstead, R. N. S.	9/4/56
Anderson, J. W. F., *M.B.E.*	7/5/56
Morgan, J. C.	10/6/56
Coulson, A. S.	9/1/57
Crichton, R. J.	9/6/57

Clerks of Works (Electrical).

Chuter, G. C. E.	1/4/52
Evans, R. E.	1/4/52
Tooke, K. A. S., *M.B.E.*	11/5/52
Gadd, R. J.	11/5/52
Rummer, F.	4/8/52
Wood, J. P.	27/4/53
Hills, M. R.	28/9/53
Baker, R. J.	21/10/53
Hudston, R. H. N.	13/2/55
Jenkin, A. S.	12/5/55
Hill, D. J.	1/9/55
Hoggart, G. E.	1/11/55
Sinclair, J. Mac.	9/12/55
Lodge, D. W.	10/1/56
Yellen, F.	14/2/57
Sutton, G. P.	10/10/57
Wearn, A. F.	15/2/58
O'Connor, M. J. D.	9/3/58
Pearce, P.	20/1/59

Digitized by Google

CORPS OF ROYAL ENGINEERS—*contd.*

Clerks of Works (Mechanical).

Wyatt, W. T.	21/5/52
Patient, H. F. J.	19/1/53
Thornton, R. W.	30/5/53
Astill, H. T.	2/6/53
Batchelor, P.	20/6/54
Snuggs, R.	17/2/55
Hickling, A. C.	12/3/55
Baker, L. J.	14/6/55
Gregge, C. J. J.	12/3/56
Stear, S. O.	10/5/56
Whitcombe, D. J.	9/7/56
Wild, V. R.	31/1/57
Griffiths, R. J., *B.E.M.*	30/7/57

Superintending Draughtsmen.

Monaghan, S. J.	1/4/52
Sinton, R. H.	1/4/52
Ryan, L. P.	1/4/52
Brown, J. J.	1/4/52
Pearce, C. J.	7/12/52
Boice, F. E. C.	25/2/54
Byrne, E. W.	6/2/55
Goodman, J. E.	16/9/55
Morris, J. E.	4/10/56
Butcher, S. E.	23/7/57
McLean, A. J.	31/10/57
Hewett, J. B.	1/7/58

Superintending Engineer Clerks and Storekeepers.

Hamblett, J.	1/4/52
Pyle, D. J. S	1/4/52
Teale, L.	1/4/52
Rice, R. V.	1/4/52
Wood, B.	1/4/52
Mackay, L. C.	1/4/52
Goodyear, J. E.	1/4/52
Edwards, A.	1/4/52
Gurnsey, F. G.	1/4/52
Walsh, D.	1/4/52
Stevenson, S.	1/4/52
Vines, K. J.	1/4/52
Harrison, W.	1/4/52
Whay, J.	1/4/52

CORPS OF ROYAL ENGINEERS—*contd.*

Superintending Engineer Clerks and Storekeepers—contd.

Carpenter, G. H.	1/4/52
Whittington, E.	1/4/52
Huggins, F. E.	1/4/52
Wampach, C. R.	1/4/52
Gould, J. B.	1/4/52
Graham, F	9/6/52
Alway, J.	27/7/52
Dixon, F.	27/7/52
Rose, W. A.	25/8/52
Robinson, E.	29/9/52
Gorry, P. J.	10/12/52
Docherty, J.	28/1/53
Powell, B. P.	19/4/53
Masters, E. R.	19/5/53
Copeland, F. E.	26/9/53
Gold, C.	14/8/55
Murray, J. D.	15/8/55
Laws, J. S. R.	27/11/55
James, W. E.	12/3/56
Crassweller, G. G.	29/3/56
White, L.	7/6/56
Osborne, A.	9/6/56
Nuttall, R.	27/7/56
Coe, E. E.	21/11/56
Butterworth, R. E.	7/12/56
Green, M. E.	27/12/56
Lyall, I. M.	21/5/57
Prentice, M. N.	23/7/57
Wilson, T. F.	1/8/57
Leese, G. A. M.	13/8/57
Monaghan, E. S.	21/8/57
Dummer, E.	22/9/58
Dear, E. B.	3/10/58
Kreft, S.	13/10/58
Oxley, D. I.	13/10/58
McOnie, W.	13/10/58
Anslow, H. L., *B.E.M.*	13/10/58
Francis, T. S.	13/10/58
Lever, R.	13/10/58
McIver, D.	22/10/58
Lyons, J. A.	22/10/58

Postal Section.

Corrigan, J., *M.B.E.*	18/7/54
Conaron, R. L.	8/9/55

Digitized by Google

ROYAL CORPS OF SIGNALS

Regimental Sergeant-Majors.

Gay, E. R., *M.B.E.*	1/4/52
Mitchell, A. N.	1/4/52
Hall, P. E. A.	1/7/54
MacMorran, H. B. S.	3/9/54
Crosby, D. F. H.	15/11/54
Lindley, F.	19/5/55
Pavey, F. J.	1/10/55
Whitbread, W. C.	1/12/55
Shields, D. McB.	17/1/56
Page, A.	16/2/56
Rose, R. R.	12/3/56
Broadhead, L. C.	28/10/56
Latimer, J. R., *B.E.M.*	3/11/56
Dignan, J.	11/11/56
Phillips, J.	26/11/56
Pratt, R. W.	16/12/56
Wall, E. R. C.	8/1/57
Wilderspin, J., *B.E.M.*	8/1/57
Townsend, M. R.	11/1/57
Graham, G. H., *M.B.E.*	17/1/57
Greenstreet, R S.	19/1/57
Holdsworth, J.	21/1/57
Farley, J. F.	4/3/57
Tyler, F. W.	21/3/57
McFeeters, W.	28/3/57
Carter, G.	1/4/57
Finch, W. G.	1/4/57
Boddington, R. A.	25/4/57
Creed, A. J.	1/7/57
Laing, R D.	2/10/57
Taylor, L. J.	7/10/57
Davies, L.	10/1/58
Ward, A. V. K.	14/1/58
Stockdale, F., *B.E.M*	18/2/58
Walsh, C. W. F.	30/3/58
McKenna, J. P.	1/4/58
Young, A. G., *B.E.M.*	1/4/58
Holt, F. L.	1/4/58
Vaughan, T. A.	1/4/58
O'Connor, T. P.	19/5/58
Russell, W. J.	28/6/58
Pooley, A. H., *B.E.M.*	10/8/58
Rumford, E., *B.E.M.*	1/9/58
Kempton, D.	12/9/58
Barnes-Murphy, M. A.	15/9/58
Donaldson, J.	4/10/58
Smillie, G.	1/12/58
Ham, M.	2/12/58
Pavey, S. G.	10/2/59
Haughney, D.	16/3/59
Elsey, G. H.	29/5/59
Scott, R. W.	1/6/59
Webster, G. D.	1/7/59
Bailey, K.	8/7/59
Sinclair, J. W.	28/8/59
Buesnel, M. C.	14/9/59
Lane, N.	5/10/59
Smith, T. J.	14/12/59

ROYAL CORPS OF SIGNALS—*contd.*

Signal Centre Supervisors.

MacIntyre, K. G.	3/4/52
Bell, H.	1/1/54
Brown, H. S.	1/1/54
Chapman, G., *B.E.M.*	10/2/58
Brandreth, F.	25/6/58
Lombard, W. C.	25/6/58
Duncan, D.	1/9/58
Matheson, D.	1/11/58
Grant, P. H.	1/4/59
Ilett, A. C.	6/4/59
Archer, W. B.	2/9/59
Nutt, J. J. M.	9/11/59
Derham, C. A.	1/1/60
Edmonds, W. H.	19/1/60
Budden, W. F.	29/1/60

Foremen of Signals.

Hutley, R. W. V.	7/8/56
Mercer, A. K.	14/2/57
Foakes, P. W.	15/4/57
Potts, J.	20/3/58
Oates, W. E.	21/4/58
Stevenson, H.	7/7/58
Herring, D. P.	1/8/58
Newton, P.	7/8/58
Lees, A. J.	31/8/58
Baker, J. D.	7/10/58
Spragg, R. G. P.	4/11/58
Carpenter, M. J.	9/8/59
Bayfield, C. J.	26/10/59

Technicians.

Gilhooly, A. L.	3/9/57
McKirgan, T.	3/4/58
Moore, M. C.	1/11/58
Scott, G. H.	1/11/58
Fisk, R. A.	1/11/58
Knight, R. G.	1/4/59
Eley, W.	1/4/59

Superintending Clerks.

Brown, G. K.	20/8/54
Halford, R.	8/8/55
Needham, J. V.	22/3/56
Ormond, S.	1/1/57
Scuillion, P.	6/1/57
Maggillivray, D.	3/1/58
Lloyd, W. C. M.	17/11/58
Nicholls, E. J. G.	26/4/59
Walker, A.	9/11/59
Whitham, S.	21/11/59
O'Connor, F. J.	11/1/60

Digitized by Google

FOOT GUARDS AND INFANTRY OF THE LINE

Note.—The Regimental Sergeant-Majors of Infantry Regiments promoted on 1/4/52 are listed in seniority order within Brigades as administered by Record Offices. In the case of the Foot Guards the seniority is shown regimentally.

Regimental Sergeant-Majors.

Lord, J. C., *M.B.E.*	*Gren. Gds.*	1/4/52
Bird, J. S., *M.B.E.*	*Gren. Gds.*	1/1/55
White, C.	*Gren. Gds.*	6/1/56
Giles, F. H.	*Gren. Gds.*	15/3/56
Clutton, F. J., *M.M.*	*Gren. Gds.*	13/10/57
Stevens, A. L.	*Gren. Gds.*	10/2/58
Dobson, A.	*Gren. Gds.*	1/10/58
Smith, R. W., *M.B.E.*, *D.C.M.*	*Coldm. Gds.*	1/4/52
Goodall, A., *M.B.E.*	*Coldm. Gds.*	1/4/55
Trimming, L. H.	*Coldm. Gds.*	15/10/55
Blake, S. A. J.	*Coldm. Gds.*	25/3/57
Davis, W.	*Coldm. Gds.*	18/4/57
Tomlinson, A. E.	*Coldm. Gds.*	15/10/57
Gibson, D. C., *M.B.E.*	*S.G.*	14/1/53
Hughes, J.	*S.G.*	16/4/57
Adams, F.	*S.G.*	25/4/57
Forsyth, J.	*S.G.*	14/8/59
Moran, M., *M.M.*	*I.G.*	1/4/52
Hillier, B. F., *D.C.M.*	*W.G.*	1/4/52
Edwards, E. K. L.	*W.G.*	30/1/57

Superintending Clerks.

Parry, P. W. E.	*Gren. Gds.*	1/3/58
Wild, B. F. J.	*I.G.*	24/8/55
Williams, R. C.	*W.G.*	23/9/56

Regimental Sergeant-Majors.

THE LOWLAND BRIGADE

Cameron, N.	*R.S.*	1/4/52
Gateley, H., *D.C.M.*	*R.H.F.*	5/2/54
Whiteoak, E.	*R.S.*	8/4/54
Hawkins, W. L. H.	*R.S.*	1/9/55
Ritchie, A.	*K.O.S.B.*	1/4/56
Watson, A.	*R.H.F.*	4/2/57
Macdonald, D. B.	*R.H.F.*	18/2/57
Leggatt, J. M.	*K.O.S.B.*	1/10/57
Murray, J.	*Cameronians*	1/11/57
Morrell, H.	*R.H.F.*	1/2/58
Ritchie, J. J., *M.M.*	*Cameronians*	22/2/58
Murdoch, W.	*K.O.S.B.*	1/2/59
Hutchinson, H. T.	*R.H.F.*	1/2/59
Dakers P.	*R.S.*	1/8/59
Wilson, F.	*R.H.F.*	1/11/59
Murdoch, J., *D.C.M.*	*K.O.S.B.*	1/11/59

FOOT GUARDS AND INFANTRY OF THE LINE—*contd.*

Regimental Sergeant-Majors—contd.

THE HOME COUNTIES BRIGADE

Wooley, W. G.	*Queens Surreys*	1/4/52
Hills, H. G.	*R.W.K.*	1/4/53
Oram, F. B.	*Queens Surreys*	7/2/55
McMillan, T. I.	*Mx.*	29/1/57
Parker, A. G., *M.B.E.*	*R.W.K.*	16/8/57
Houghton, D. G.	*R. Sussex*	14/11/57
Esler, R. H.	*Queens Surreys*	21/11/57
Mileham, G. E.	*Queens Surreys*	28/11/57
Fraser, D. H. P.	*Queens Surreys*	20/12/57
Thom, J. A.	*Mx*	21/12/57
Sharman, R. L. S.	*Buffs*	22/12/57
Green, F. J.	*Buffs*	9/12/58
Collman, P. J.	*Queens Surreys*	10/12/58
Budden, R. A.	*Mx.*	11/12/58
Jackson, P. N.	*Queens Surreys*	12/12/58

THE LANCASTRIAN BRIGADE

Goss, J., *M.B.E.*	*Lan. R.(P.W.V.)*	1/4/52
Wattleworth, H. F.	*Kings*	10/1/55
Morcom, G. W.	*Lan. R.(P.W.V.)*	25/1/55
Benson, B. L.	*Kings*	1/6/55
Emmett, A.	*Lan. R.(P.W.V.)*	26/6/55
Sawyer, W. R.	*Loyals*	1/4/57
Taylor, R. J., *M.B.E.*	*King's Own Border*	5/4/57
Bellis, H., *M.B.E.*	*Kings*	6/4/57
Hayles, W. H.	*King's Own Border*	7/4/57
Sowman, R. C. M.	*Lan. R.(P.W.V.)*	8/4/57
Adams, N. A.	*Lan. R.(P.W.V.)*	23/6/58
Borrino, G. V.	*Loyals*	29/7/58
Perkins, N.	*Kings*	30/7/58

THE FUSILIER BRIGADE

Richardson, G. E.	*R.N.F.*	20/2/53
Reynolds, P. J.	*R.N.F.*	12/9/54
Prior, J.	*L.F.*	22/10/55
Turnbull, L. W.	*R.N.F.*	9/10/56
Alley, F.	*L.F.*	3/4/57
Barlow, J.	*L.F.*	15/7/57
Jackson, J.	*R.N.F.*	5/10/57
Harrison, R. E.	*R.N.F.*	11/10/57
Connolly, T.	*R.N.F.*	8/9/58
Horstead, L.	*R.F.*	1/1/59
Cambridge, P.	*L.F.*	1/6/59
Riley, C.	*R.N.F.*	1/1/60

Digitized by Google

FOOT GUARDS AND INFANTRY OF THE LINE—*contd.*

Regimental Sergeant-Majors—contd.

THE FORESTER BRIGADE

Ross, E. M.	*Foresters*	1/4/52
Brown, H.	*R. Leicesters*	1/4/52
Marston, T. J., *M.B.E.*	*R. Leicesters*	25/10/53
Scarlett, H.	*R. Warwick*	1/11/53
Russell, L.	*R. Leicesters*	16/8/54
Goodwin, R.	*Foresters*	1/8/55
Dean, J. R.	*R. Leicesters*	24/10/55
Schofield, A.	*Foresters*	1/1/57
Harvey, P. E. J.	*Foresters*	10/1/57
Metcalf, J. R.	*R. Warwick*	1/6/57

THE EAST ANGLIAN BRIGADE

Gingell, H. J.	1 *E. Anglian*	1/4/52
Gilchrist, W. J., *D.C.M.*	1 *E. Anglian*	1/4/52
Willmot, H. F.	3 *E. Anglian*	1/8/52
Cressey, F.	*R. Lincolns*	17/3/53
Russell, A.	*R. Lincolns*	29/7/53
Bird, H. W.	*Northamptons*	29/12/54
Fincham, S.	3 *E. Anglian*	3/10/55
Mann, J. H. W.	3 *E. Anglian*	22/5/56
Hellicar, E. H.	3 *E. Anglian*	24/7/56
McKean, L. C. V.	3 *E. Anglian*	19/2/57
Luscombe, R. H. E.	3 *E. Anglian*	26/9/57
Kelly, E. P., *D.C.M.*	*Northamptons*	29/11/57
Baldry, R. F.	3 *E. Anglian*	23/1/58
Hazelwood, E.	1 *E. Anglian*	1/2/59
Raynor, G. V.	1 *E. Anglian*	3/10/59
Baylis, R.	*R. Lincolns*	3/1/60

THE WESSEX BRIGADE

Watton, W. R., *M.B.E.*	*R. Hamps.*	1/4/52
Coombe, A. T.	*Devon Dorset*	13/1/55
Pyke, A. J.	*R. Hamps*	8/2/55
Cole, E. V.	*R. Hamps*	1/3/55
Howe, V. F.	*Devon Dorset*	10/7/55
Loftus, J. J.	*Glosters*	12/8/55
Harris, W. C.	*Devon Dorset*	31/10/55
Price, J. J.	*D.E.R.R.*	1/11/55
Venn, J. E., *M.M*	*D.E.R.R.*	8/11/55
Hodges, L. R.	*D.E.R.R.*	1/4/56
Baldwyn, R.	*Glosters*	2/8/56
Street, G. E.	*R. Hamps*	29/8/57
Smyth, W. J.	*Glosters*	9/10/57
Pollard, R. S.	*Devon Dorset*	2/1/58
Barnard, H. L.	*R. Hamps*	9/1/58

FOOT GUARDS AND INFANTRY OF THE LINE—*contd.*

Regimental Sergeant-Majors—contd.

THE LIGHT INFANTRY BRIGADE

Bartlett, K. E., *M.B.E.*	*S.C.L.I.*	1/4/52
Edwards, F. G.	*D.L.I.*	29/6/53
Royffe, H. F., *M.B.E.*	*S.C.L.I.*	29/6/53
Jones, J. O., *M.B.E.*	*K.S.L.I.*	29/10/53
Lawrence, N. A.	*K.O.Y.L.I.*	20/10/54
Parsons, J. R.	*S.C.L.I.*	7/3/55
Fouracre, F. J.	*S.C.L.I.*	27/4/55
Passmore, W. J.	*S.C.L.I.*	15/12/55
Grist, L., *M.B.E.*	*K.O.Y.L.I.*	5/7/56
Beirne, L.	*D.L.I.*	28/10/56
Harton, R. H.	*K.S.L.I.*	29/10/56
Firth, P. C.	*S.C.L.I.*	15/3/57
Worster, A.	*S.C.L.I.*	1/7/58
Hey, R., *M.M.*	*D.L.I.*	15/4/59
Dolby, F. H., *M.M*	*K.O.Y.L.I.*	2/5/59
Clark, J.	*D.L.I.*	21/1/60
Taylor, M.	*D.L.I.*	28/1/60
Sadler, R. B.	*K.S.L.I.*	4/2/60

THE YORKSHIRE BRIGADE

Hall, J. M., *M.B.E.*	*Y. & L.*	17/12/53
Cooper, J. T. H.	*Y. & L.*	10/1/54
Leggett, A.	*P.W.O.*	2/7/54
Calvert, G. E., *D.C.M.*	*Green Howards*	26/10/54
Coaster, L. S.	*P.W.O.*	16/5/56
Randall, H.	*D.W.R.*	8/1/57
Winter, N., *M.M.*	*Green Howards*	23/5/57
Taylor, N. D.	*P.W.O.*	1/10/57
Frier, J. J.	*D.W.R.*	9/10/57
Rushworth, H.	*P.W.O.*	13/10/57
Wiley, C. L.	*P.W.O.*	15/10/57
Maddocks, W.	*P.W.O.*	2/12/58
Mottram, E.	*P.W.O.*	4/12/58

Digitized by Google

FOOT GUARDS AND INFANTRY OF THE LINE—*contd.*

Regimental Sergeant-Majors—contd.

THE MERCIAN BRIGADE

Compton, E. C. W., *M.B.E.*	*Worc. R.*	28/6/53
Birkby, H. G., *M.M.*	*Cheshire*	1/8/54
Flood, F. W.	*Stafford*	16/7/56
Adams, L.	*Worc. R.*	8/3/57
Talbot, E. T., *M.M.*	*Cheshire*	14/4/57
Ellison, J.	*Stafford*	8/11/57
Hands, T.	*Worc. R.*	1/10/58
Stone, J. E.	*Worc. R.*	1/12/58

THE WELSH BRIGADE

O'Neill, M.	*Welch*	10/9/53
Littlejohns, W. H. G.	*Welch*	26/1/55
Martell, J. G., *M.B.E.*	*S.W.B.*	11/1/56
Dearden, P.	*Welch*	2/7/56
McFalone, R. J.	*S.W.B.*	18/7/56
Bound, T. H. O.	*R.W.F.*	28/3/57
Markbride, L.	*R.W.F.*	29/3/57
Hanks, H. M.	*R.W.F.*	30/3/57
Cannon, S. J., *M.B.E.*	*Welch*	1/4/57
Hitch, R. F.	*S.W.B.*	2/4/57
Beynon, E.	*Welch*	27/10/57
Morton, L.	*R.W.F.*	14/1/59
Muirhead, G. W.	*Welch*	4/8/59

THE NORTH IRISH BRIGADE

McConville, A., *D.C.M.*	*R.U.R.*	10/11/53
South, W.	*R.Ir.F.*	25/2/54
Downey, C.	*R. Inniskis.*	25/5/54
Anderson, T. V., *M.M.*	*R. Inniskis.*	10/2/56
Reid, S. M.	*R. Inniskis.*	1/4/57
Estridge, W.	*R.U.R.*	1/9/57
Cantley, W. J.	*R.Ir.F.*	1/4/58
Moloney, E.	*R.U.R.*	1/5/58
Woods, T. V.	*R.U.R.*	9/12/58
Kennedy, N.	*R.U.R.*	1/1/59

THE HIGHLAND BRIGADE

Clarkson, J.	*Camerons*	1/4/52
Collett, T. J. R., *M.M.*	*A. & S.H.*	1/4/52
McLeod, A. B.	*Camerons*	1/9/55
MacLellan, J. A.	*Seaforth*	15/10/55
Dawson, W.	*Gordons*	18/11/55
Paterson, G., *M.B.E.*	*B.W.*	21/7/56
Masterton, J.	*A. & S.H.*	22/4/57
Shepherd, K.	*B.W.*	1/8/57
Henderson, J. D.	*B.W.*	1/8/57
Ogilvie, J. O.	*Camerons*	29/11/57
Smith, A.	*Camerons*	1/7/58
Ross, G. S.	*Seaforth*	1/7/58
Donnelly, J. B.	*Seaforth*	1/2/59
Rodger, I. A.	*Gordons*	1/8/59
Tayles, F. W.	*Gordons*	1/8/59
Tullett, W. M.	*A. & S.H.*	1/11/59
Robertson, J. C., *B.E.M.*	*A. & S.H.*	1/11/59
Coleman, G. W.	*A. & S.H.*	1/11/59
Hamilton, T.	*Camerons*	1/11/59

FOOT GUARDS AND INFANTRY OF THE LINE—*contd.*

Regimental Sergeant-Majors—contd.

THE GREEN JACKETS BRIGADE

Franklin, F. W., *M.B.E.*	1 *Green Jackets*	29/6/53
Routledge, G.	*R.B.*	18/3/55
Cooper, W. P., *M.B.E.*	*R.B.*	27/2/56
Shreeve, G. R.	*K.R.R.C.*	11/2/57
Shepherd, A. S.	1 *Green Jackets*	23/7/57
Davey, J.	*R.B.*	24/8/57
Pope, J.	*K.R.R.C.*	2/6/58
Besant, L. F.	1 *Green Jackets*	16/7/58
Fosker, A.	*R.B.*	20/10/58
Duncan, A.	*R.B.*	1/4/59
Howson, A. E.	*R.B.*	28/7/59

THE PARACHUTE REGIMENT

Duffy, T., *M.B.E.*		20/7/53
Lawrence, C., *B.E.M.*		22/3/55
Tuckbrown, W.		26/10/55
Rainnie, J. G.		9/8/57
Freemantle, K. J.		25/8/57
Campbell, J.		25/3/58
Green, A.		17/6/58
Bromley, J.		29/6/59
Hill, A. R.		31/8/59

THE BRIGADE OF GURKHAS

Manbir Tamang	10 *G.R.*	8/12/55
Kharkaparsad Pun	*Gurkha Sigs.*	15/5/56
Pasbahadur Gurung	2 *G.R.*	2/9/58
Dambarsing Limbu	7 *G.R.*	9/9/58
Karnabahadur Gurung, *M.M.*	6 *G.R.*	11/9/58
Purambal Gurung	2 *G.R.*	29/3/59
Gobinbahadur Thapa	6 *G.R.*	1/7/59
	Clerk	
Dalbahadur Sing	6 *G.R.*	1/11/58

Digitized by Google

ROYAL ARMY SERVICE CORPS

Staff Sergeant-Majors, 1st Class.

Neeve, J. S.	1/4/52 1/6/53
Emery, T. N. C.	1/4/52 1/6/53
Whitcombe, C. A.	1/4/52 8/12/53
Frost, A.	1/4/52 1/3/54
Say, R. H. A.	1/4/52 8/4/54
Dickinson, C.	1/4/52 29/8/54
Kelly, P. G.	1/4/52 24/5/55
Cooley, R. K. W.	1/4/52 18/7/55
Poole, R. H.	1/4/52 26/7/55
Dane, A. W.	1/4/52 18/8/55
North, H. R., *M.B.E.*	1/4/52 1/9/55
Graham, L. W.	1/4/52 12/9/55
Goddard, D. C. J., *M.B.E.*	1/4/52 28/9/55
Atkinson, G. H.	1/4/52 31/10/55
Gunn, G. A.	1/4/52 2/12/55
Sadd, H. E., *M.B.E.*	1/4/52 10/12/55
Gibbons, J. F.	1/4/52 3/1/56
Scott, L.	1/4/52 9/1/56
Graham, A. E.	1/4/52 12/1/56
Crane, E. C., *M.B.E.*	1/4/52 16/1/56
Blair, C., *M.B.E.*	1/4/52 18/1/56
Lancaster, N. A.	1/4/52 24/1/56
Bartlett, W., *M.B.E.*	1/4/52 26/4/56
Warnes, F. W.	1/4/52 30/4/56
Bragg, G. A.	1/4/52 25/5/56
Osborne, M. F. R.	1/4/52 28/9/56
Dixon, J. W., *M.B.E.*	1/4/52 28/9/55

ROYAL ARMY SERVICE CORPS—*contd.*

Staff Sergeant-Majors, 1st Class—contd.

Aird, H. S.	1/4/52 23/11/56
Barrett, H. W., *M.B.E.*	1/4/52 1/12/56
Shaw, J. E.	1/4/52 1/12/56
Chapman, F. J.	1/4/52 18/12/56
Hurley, W. A. A.	1/4/52 7/7/57
Petrie, W. M. R.	1/4/52 4/9/57
Compton, W. W.	1/4/52 2/10/57
Holmes, R.	1/4/52 21/10/57
Arnold, C.	1/4/52 7/11/57
O'Neill, M.	1/4/52 10/12/57
Thomas, J.	1/4/52 7/1/58
Abbott, V. T.	1/4/52 13/1/58
McDowell, H.	1/4/52 18/2/58
Cowie, G.	1/4/52 19/4/58
Villa, R. W., *M.B.E.*	1/4/52 29/4/58
Reynolds, J. F.	1/4/52 18/5/58
Carruthers, D. F.	22/7/52 11/6/58
Purnell, W. R., *M.B.E.*	6/8/52 15/8/58
Gilbert, L. St. J.	1/10/52 13/10/58
Johnson, C.	6/10/52 16/10/58
Slater, J. A.	7/10/52 21/10/58
Adams, R. B., *M.B.E.*	11/10/52 4/1/59
West, R. A., *M.B.E.*	11/10/52 14/3/59
Grimes, R. D.	5/2/53 19/3/59
Yorke, N. L.	1/4/53 27/3/59
Copland, P.	18/8/53 27/4/59
Price, F. L.	6/11/53 7/7/59
Ivey, S. D.	28/11/53 20/7/59

Digitized by Google

ROYAL ARMY SERVICE CORPS—*contd.*

Staff Sergeant-Majors (Supply)

Beady, G. E. M.	3/4/52
Timms, W. D.	9/6/52
Rees, L.	30/9/53
Elmer, W. E.	26/10/53
Twine, A.	3/12/53
Astill, F.	4/12/53
Shirley, H. W.	8/12/53
Miller, A. H.	26/12/53
Goff, W. M.	1/1/54
Middleton, H. A.	22/1/54
Crockford, H. W., *M.B.E.*	2/2/54
Parker, W. C.	4/3/54
Guest, R., *M.B.E.*	1/4/54
Perkins, M. W.	1/4/54
Williams, R., *M.B.E.*	1/4/54
Lunn, J. G. R.	1/4/54
Vaughan, S.	8/4/54
Wells, D. E.	13/4/54
Bischoff, G. C.	15/5/54
Moran, H.	5/6/54
Chappell, J. E.	9/8/54
Yarker, J. R.	1/9/54
Binstead, J. F., *M.B.E.*	3/10/54
Kelly, F. W.	8/10/54
Eteson, D. A.	9/10/54
Linford, A. E.	14/10/54
French, H. D., *M.B.E.*	16/12/54
Cooney, H. L. T.	17/12/54
Walden, W. T.	19/12/54
Griffin, N. G.	24/12/54
Coote, D. A.	17/4/55
Cross, R. J.	18/4/55
Langman, C. E., *M.B.E.*	19/5/55
Gilmour, P. C., *M.B.E.*	24/5/55
Burke, W.	29/5/55
Robertson, G. G. H.	13/6/55
Sharpe, G.	13/6/55
Barnard, L. I.	27/6/55
Cole, R. S., *M.B.E.*	27/6/55
Cottle, R. W.	4/7/55
Paddy, D. N.	18/7/55
Beale, G. R. A.	25/7/55
Lord, R.	25/7/55
Neal, C. A.	25/7/55
Moore, K. A.	26/7/55
Parfitt, R.	15/8/55
Edwards, F.	1/9/55

ROYAL ARMY SERVICE CORPS—*contd.*

Staff Sergeant-Majors (Supply)—contd.

Penfold, R. S. A.	12/9/55
Pritchard, A.	11/10/55
Allin, P.	31/10/55
Peachey, L. A. A.	2/12/55
Walke, G. H., *M.B.E.*	15/12/55
Addison, J.	4/1/56
Smedley, A. B., *B.E.M.*	9/1/56
Collins, B. G.	16/1/56
Lewis, T. E.	18/1/56
Hill, R. E.	26/1/56
Gorman, F.	6/2/56
Swift, F. V., *B.E.M*	26/4/56
Tutt, D.	30/4/56
Fields, W. J., *B.E.M.*	10/5/56
Jowett, C. D. K.	14/5/56
Webster, J., *B.E.M.*	25/5/56
Murphy, C. J.	14/6/56
Taylor, G.	24/6/56
Davison, D.	26/6/56
Smith, D. A., *M.B.E.*	27/7/56
Whiting, B. J.	20/8/56
Else, R., *M.B.E.*	14/11/56
Tricker, G. J.	20/11/56
Arathoon, I. E. W.	23/11/56
Petty, D. L.	1/12/56
Goodrum, R.	1/12/56
Blewett, A. E.	4/12/56
Mahon, W.	4/12/56
Pell, R. E. H.	18/12/56
Brown, T. D.	4/3/57
Brown, H.	11/6/57
Prothero, S. J., *B.E.M.*	29/9/57
Elliott, E. K.	2/10/57
Channell, P. G.	3/10/57
Knight, E. P.	21/10/57
Marsh, R.	24/10/57
Simms, V. E.	7/11/57
Ward, M. H. E.	10/12/57
Brown, G. H.	30/12/57
Le Masurier, F. G.	7/1/58
Borrett, A. S. R.	13/1/58
Jacob, R. C.	18/2/58
Snell, K. C.	3/3/58
Berry, H. E., *B.E.M.*	1/4/58
Pearson, W. J.	1/4/58
Tunks, G. O.	2/4/58
Davie, A. G.	9/4/58

Digitized by Google

ROYAL ARMY SERVICE CORPS—*contd.*

Staff Sergeant-Majors (Supply)—contd.

Ward, N. V.	19/4/58
Mears, C. J.	29/4/58
Charnock, T.	13/5/58
Lloyd, P. C. K.	18/5/58
Quinn, P. M.	22/5/58
Elliott, D., *M.B.E.*	8/6/58
Butters, C. J.	3/7/58
Reader, G. A.	8/8/58
Davies, R., *M.B.E.*	16/10/58
Griffiths, W. T., *M.B.E.*	21/10/58
Nolan, L.	7/12/58
Budden, W. R.	29/12/58
Bowles, E. E. G., *B.E.M.*	4/1/59
Petters, M. M. J.	8/3/59
Davies, R.	12/3/59
Hipwell, T. G.	14/3/59
Duncan, R. J., *M.B.E.*	19/3/59
Day, V. G.	27/3/59
Lowe, C. J.	3/6/59
Whitaker, J. F. N., *B.E.M.*	7/7/59

Regimental Sergeant-Majors (Transport).

Suggate, A. J.	1/4/52
Clark, H. W.	1/4/52
Hurrell, C. D.	1/4/52
Bradford, W. J.	1/4/52
Russell, R.	1/4/52
Rainford, J.	1/4/52
Newton, R. S.	1/4/52
Card, R. W.	1/4/52
Dannatt, A. R.	1/4/52
Arman, G. H.	23/4/52
Teasdale, J. H.	4/6/52
Dodds, D. W.	12/9/52
Westwood, F. G.	11/10/52
Bradley, W. I.	14/1/53
Welsford, D. A. G.	10/11/53
Martin, J. N., *M.B.E.*	12/11/53
Crockett, C. W.	19/11/53
Edwards, G. W., *M.B.E.*	26/4/54
Little, S. R.	26/4/54
Sugden, V.	11/9/54
French, W. R	16/11/54
Bryant, L.	19/12/54
Latham, J.	4/1/55
Doran, J.	4/1/55
Bradford, N.	14/1/55
Connolly, A. P	14/1/55
Clark, W.	14/1/55

ROYAL ARMY SERVICE CORPS—*contd.*

Regimental Sergeant-Majors (Transport)—contd.

Fisher, A. W.	14/1/55
Sheath, R. A.	11/1/56
Catton, W. J.	23/4/56
Dady, H. P.	24/4/56
Hunt, R.	6/5/56
Forder, W. V.	30/6/56
Smith, T. H.	5/11/56
Atlee, J. C. E.	9/1/57
Snelgar, G. G. H.	10/5/57
Varley, L., *M.B.E.*	6/8/57
Balloch, J. C.	13/8/57
Harmer, A. J.	19/8/57
Dibden, F. J., *M.B.E.*	28/8/57
Baker, A. F.	29/8/57
Seeley, F. G.	4/11/57
Morris, P. D.	4/11/57
Guest, L. E. D.	8/11/57
Laidler, F. J.	2/7/58
Stewart, D. M.	13/7/58
Foster, J. H.	31/7/58
Allemandy, K. B.	1/9/58
Millington, R.	9/9/58
Ford, H. J.	15/5/59
Knight, F. G.	15/5/59
Skinner, H. W.	15/5/59
Weller, V.	15/5/59
Smith, H. V.	15/5/59
Lambert, G. L.	15/5/59

Staff Sergeant-Majors (Transport).

Sinclair, R. A. D.	1/4/52
Stanley, G. R.	1/4/52
Booth, F.	1/4/52
Breen, J. J.	1/4/52
Alexander, J.	1/4/52
Adams, D. W.	11/10/52
Hadfield, F.	11/10/52
Duncan, A. A.	11/10/52
Hill, R. A., *B.E.M.*	5/11/53
Brack, J. O.	24/5/54
Horton, W.	15/7/54
Taylor, I. H.	15/3/56
Bishop, R. A. E.	15/3/56
Darby, A. C.	15/11/56
Hatton, W. T.	1/4/59
Tracey, W. R.	1/4/59
Colman, A. E.	1/4/59
Catling, R. R.	1/4/59
Hopping, R. W.	28/9/59

Digitized by Google

ROYAL ARMY MEDICAL CORPS

Sergeant-Majors.

Doyle, J.	1/4/52
Dixon, E. W.	1/4/52
Richardson, F. A. H.	1/4/52
Way, W. C.	1/4/52
Smith, A. R.	1/4/52
Colquhoun, J.	1/4/52
Rea, L. C.	15/7/52
McKerron, A. J.	10/10/52
Hayes, D.	2/3/53
Cain, W.	2/3/53
Ashford, E. S.	2/3/53
Edwards, F. B.	19/4/54
Foster, E. A.	31/5/54
Goff, D.	31/5/54
March, P.	31/5/54
Evans, W. M.	14/7/54
Stevens, P. H.	4/3/55
Reynolds, J. S. R.	11/9/55
Wright, H. P. L.	17/9/55
Rowlands, D. S.	18/9/55
Spilsted, V. A.	11/10/55
Staff, D. H.	1/11/55
Morgan, W. F., *B.E.M.*	1/11/55
Reeves, K. A.	1/11/55
Chevis, C. H. J.	1/11/55
Elliott, F.	1/11/55
Bishop, H. McD., *B.E.M.*	1/11/55
Foynes, R.	1/11/55
Hitchcock, L. R., *M.B.E.*	1/11/55
Reed, L.	1/11/55
Almond, H.	27/11/55
Andrews, W. E.	27/11/55
Kane, C. E.	2/2/56
Taylor, G. S.	10/2/56
Pugsley, W. J.	13/3/56
Mackeeg, D. E.	21/3/56
Jebbitt, D. O.	2/4/56
Higham, G. N.	5/4/56
Reade, A. A.	28/7/56
Howe, S. J.	2/8/56
Black, A. L.	20/10/56
MacDonald, R. B.	1/11/56
Hodgson, J.	5/11/56
Johnson, L.	23/11/56
Fagg, C. G. B.	5/1/57
Munson, H. A.	20/1/57
Ralph, J. A.	28/2/57

ROYAL ARMY MEDICAL CORPS—*contd.*

Sergeant-Majors—contd.

Webberley, V. L.	3/4/57
Shannon, J. C.	3/4/57
Wilson, C. S., *B.E.M.*	3/4/57
Barber, T.	8/7/57
Thompson, P. G.	20/7/57
Chestney, C. H.	8/8/57
Nairn, J.	8/8/57
Goodman, G. E.	8/8/57
Iles, A. W.	21/8/57
Saxton, J.	21/8/57
Fagg, G. F.	21/8/57
Cheal, E. F.	21/8/57
McCullagh, J. J. E.	21/8/57
McCarthy, D.	21/9/57
Webster, S. H.	15/10/57
Lock, P.	8/11/57
Hardie, D. L.	13/1/58
Blaze, M. O.	28/2/58
Forbes, J. A.	3/3/58
Wilson, W.	14/9/58
Finch, A. E.	23/9/58
Clark, D. R. B.	4/12/58
Wilkin, M. G.	2/1/59
Cavell, W. G.	2/1/59
Ward, F. W.	2/1/59
Crabtree, A.	2/1/59
Maclean, A. T.	2/1/59
Gray, V. G.	2/1/59
Paterson, M. R.	2/1/59
Hulley, R. P.	11/1/59
Entwistle, H. R.	1/2/59
Richardson, J.	12/2/59
Mackenzie, M.	12/2/59
Furze, F. L. K.	2/3/59
Freeman, D. A.	17/3/59
Fuller, W. H.	19/4/59
Morris, R. G., *M.M.*, *B.E.M.*	1/5/59
Price, W. G.	5/7/59
Baumgarten, D.	28/8/59
Boultwood, L. G.	17/10/59
Hedges, A. G.	26/10/59
Sadler, R.	5/11/59
Eyeions, R.	5/11/59
Hall, H.	19/11/59
O'Brien, J.	28/12/59
Sear, K. W.	1/1/60
Wise, K. E.	1/1/60
Matthison, H. E.	1/1/60
Cook, T. A. M.	1/1/60
Bryant, P. W., *B.E.M.*	1/1/60
Amos, V. R.	1/1/60
Aplin, W. G.	9/1/60

Digitized by Google

ROYAL ARMY ORDNANCE CORPS

Conductors, Ammunition Examiners.

Fry, J. K. T.	27/4/52
Pereira, H. F.	10/5/54
Lewis, W. I.	15/6/55
Field, S. R.	25/7/55
Rice, J.	3/12/55
Harrison, D. A.	24/3/56
Fitzavon, K. G.	5/10/56
Morrison, J.	14/10/56
Stafford, S. F. A.	23/10/56
Clarke, R. W.	12/11/56
Gibson, D.	21/11/56
Rimmer, G.	25/1/57
Russell, R. E.	4/2/57
Towell, W.	7/2/57
Smith, E. A.	27/2/57
Moules, H. R., *M.B.E.*	4/12/58
Wood, C.	29/7/59
Morton, T., *B.E.M.*	5/9/59

Sub-Conductors, Ammunition Examiners.

Scott, R.	19/1/54
Pearson, W.	19/1/54
Rutherford, F. C.	19/1/54
Snaith, C. H.	19/1/54
Tildesley, D. F., *B.E.M.*	19/1/54
Taylor, W. D.	19/1/54
Wareham, E. C.	15/6/54
Nice, C. H.	30/1/55
Partis, V. J.	16/5/55
Hough, C. H.	1/4/56
Holdsworth, K.	7/5/56
Milne, W. V., *B.E.M.*	15/10/56
Brennan, J.	4/1/58
Mateer, W.	24/4/58
Nash, K. W.	11/9/58
Siddle, W.	4/12/58
Telford, L., *G.M.*	29/7/59
Waterworth, D.	5/9/59

Conductors, Store Branch.

Murphy, J. D.	1/4/52
Browne, A. H.	1/4/52
Leach, H., *M.B.E.*	1/4/52
Wadhams, F. W.	1/4/52
Vincent, G.	1/4/52
Hallett, S. C.	1/4/52
Fisher, W. C.	1/4/52
Luker, J. H.	1/4/52
Cassell, E. H.	1/4/52
Rowe, W. L.	1/4/52
Johnson, B. W.	1/4/52
Taswell, F. H. F.	1/4/52
Wilson, H. P.	1/4/52
Stroud, F.	1/4/52
James, K. R.	1/4/52
Smith, J. C.	1/4/52
Parfitt, J. A. I.	1/4/52

ROYAL ARMY ORDNANCE CORPS—*contd.*

Conductors, Store Branch—contd.

Scadding, S. A.	1/4/52
Hampson, R.	1/4/52
Phillips, R. I.	1/4/52
Smale, D. F.	1/4/52
Osman, E. M.	20/4/52
Sullivan, N. F.	27/4/52
Chapman, F.	9/6/52
Pennie, V. T.	16/6/52
Pearce, R. E. S.	6/7/52
Baker, A. C.	13/8/52
O'Brien, M. R.	7/10/52
Fordred, W. J.	27/4/53
Delaney, J.	27/7/53
Newton, E.	23/9/53
Brockiehurst, H. N.	3/11/53
Newby, T. E.	12/12/53
Graham, K.	14/1/54
Barnett, C.	1/4/54
Davis, K. A. P.	2/5/54
Shilling, A. R.	9/5/54
Pushong, R. H.	29/5/54
Clutton, O. G. A., *B.E.M.*	31/5/54
McNab, A.	4/6/54
Mayhew, M. H.	4/6/54
Cressy, J. H. F.	7/6/54
Mellor, G. M.	30/7/54
Smith, B. F.	21/9/54
Hudson, W. R. M.	30/1/55
Heatlie, W.	9/4/55
Cox, J.	30/5/55
Dyson, H.	29/6/55
Rimmer, W.	1/7/55
Dickens, F. W.	14/8/55
Jarmyn, I. A.	17/8/55
Walker, S. D.	22/8/55
Lawson, E. H.	2/9/55
Hill, R. A., *M.B.E.*	11/9/55
Hill, E S.	26/9/55
Worthington, L. S.	20/10/55
Davies, G. A. H.	27/10/55
Alexander, F. G., *M.B.E.*	19/11/55
Pedler, J., *M.B.E.*	6/12/55
Morrison, A. W.	12/12/55
Parker, J. A.	11/4/56
Chisholm, D. E.	7/5/56
Smith, D.	31/5/56
Evans, B.	8/4/57
Humphries, G. E	29/4/57
Davies, W. D.	1/5/57
Robinson, J. N.	1/6/57
Bradbury, G.	17/6/57
Burch, J.	31/7/57
Carmichael, A. B	9/9/57
Banbury, H. E.	30/9/57
Chapman, T. J.	2/10/57

Digitized by Google

ROYAL ARMY ORDNANCE CORPS—*contd.*

Conductors, Store Branch—contd.

Ives, D. C.	10/10/57
Dodd, D.	17/10/57
Hawley, A. J.	25/10/57
Mathews, G. A. J.	24/11/57
Levick, F.	25/11/57
Ross, D. A. H.	13/12/57
Wilshaw, E. F.	1/1/58
Ayers, F. G.	13/1/58
Thomson, D. A.	28/1/58
Duff, W. J.	5/2/58
Cotterill, J.	8/2/58
Walker, K. A.	9/2/58
Player, H. A.	7/4/58
Wesson, B.	23/4/58
Barnes, J. F.	30/6/58
Feltham, R. H. J.	30/6/58
Brown, K. J.	30/6/58
Martel, R. H.	30/6/58
Clarke, W. J.	30/6/58
Burdon, I. P.	6/8/58
Morris, A.	7/8/58
Sillett, J. E.	9/9/58
Picot, J. D.	30/9/58
Smith, F. J.	30/11/58
Anderson, J. W.	14/12/58
Parry, D. H. T.	15/12/58
Kirkland, D. G.	8/1/59
West, F. F.	10/1/59
Young, A. A. J.	12/1/59
Ryder, E. H.	19/2/59
Smith, B. D.	21/2/59
Regel, D. A. C.	7/3/59
Lippiatt, E. C.	11/3/59
Ayton, A. E.	12/3/59
Dexter, W.	25/3/59
Andrews, E.	31/3/59
Catchpole, W. C.	5/4/59
Reid, R. A.	10/4/59
Phillips, D. J.	14/4/59
Pullen, R. A.	27/4/59
Hallin, A. R.	11/5/59
Jolley, E. F.	19/5/59
Waldren, J. A.	27/5/59
Phipps, C. I.	27/5/59
Milne, G. C.	1/6/59
Brown, A.	1/6/59
Markland, F.	8/6/59
Binns, C. L.	13/6/59
Jennings, A. J.	20/7/59
Anderson, H.	3/8/59
Pobgee, B. F.	22/8/59
Nash, J.	21/9/59
Bell, D. L.	24/9/59
Morrison, H. M.	29/9/59
Wilton, G. E.	30/9/59

ROYAL ARMY ORDNANCE CORPS—*contd.*

Sub-Conductors, Store Branch.

Ogden, E. A.	1/4/52
Ferris, S. P.	1/4/52
Palling, E. C.	1/4/52
Bird, A. S.	25/8/52
Baxter, J.	11/10/52
Davies, D.	3/11/53
Peterson, J. C.	3/11/53
Loveday, E. J.	2/1/54
Walmsley, J. A.	6/5/54
Heenan, D. J.	29/5/54
Lowes, J. C.	21/9/54
Diprose, E. A.	22/8/55
Taylor, C. R.	2/9/55
Messem, R. D.	27/10/55
Fenn, M. R.	4/11/55
Meaden, T. F.	3/12/55
Pentney, L. W. A.	30/12/55
Roach, G. B.	9/1/56
Freeman, H. L.	1/3/56
Steele, R.	11/3/56
Grimmer, F. G.	23/3/56
Kneller, E. J.	23/3/56
Saywell, T. J.	23/3/56
McCormick, F.	23/3/56
Vosper, E. J.	13/4/56
Simpson, J. L.	29/4/56
Smith, L. T.	1/5/56
Auty, T.	9/5/56
Robinson, J. H.	29/5/56
Twitchen, A. E.	31/5/56
Davies, H.	2/6/56
Laddle, G.	5/6/56
Ferguson, P.	22/6/56
Fordham, B. M. G.	31/7/56
Rhodes, G. A.	1/4/57
Cargill, J. A.	1/4/57
Cleasby, T. A.	1/4/57
Townley, H.	1/4/57
Forrest, S.	1/4/57
Whiting, A.	1/4/57
Learmonth, J. T.	1/4/57
Male, A. E.	1/4/57
Burney, J.	1/4/57
Haylett, H. G.	1/4/57
Tonkins, W. T.	1/4/57
Swinney, W. J.	1/4/57
Woodhouse, J. B. A.	1/5/57
Pool, S. R.	1/6/57
Liechti, L. A.	8/6/57

Digitized by Google

ROYAL ARMY ORDNANCE CORPS—*contd.*

Sub-Conductors, Store Branch—contd.

Witton, G.	13/6/57
Hircock, H.	17/6/57
Shakeshaft, P.	31/7/57
Waterlow, S. C.	17/8/57
Dorning, H.	9/9/57
Burt, M. W.	13/9/57
Cartwright, G. A.	30/9/57
Oakes, W.	1/10/57
Major, W. F.	2/10/57
Duff, R. E. J.	10/10/57
Duggan, J. C. W.	17/10/57
Silver, L. W.	25/10/57
Chapman, K. T.	27/10/57
Scalfe, R. T.	24/11/57
Clements, A. J., *M.M.*	25/11/57
Shields, T. H.	13/12/57
Harris, D. T.	13/1/58
Burns, D.	28/1/58
Bannerman, D. I.	29/1/58
Black, A.	5/2/58
Watkins, A. G. F.	8/2/58
Howle, L. W.	9/2/58
Hutson, J. T., *M.M.*, *B.E.M.*	28/2/58
Horswell, E. D.	4/3/58
Furlonger, S. W.	4/3/58
Long, P. R.	5/3/58
Green, H.	12/3/58
Goode, R. G.	27/3/58
Herdman-Grant, D.	7/4/58
Chick, L. W.	26/4/58
Galpin, H., *M.B.E.*	27/5/58
Roles, W. R.	12/6/58
Brock, F. J.	13/7/58
French, J. E.	19/7/58
Latham, W. W.	21/7/58
Isherwood, F. E.	6/8/58
Higgins, H.	7/8/58
Mitchell, C. J.	8/9/58
Eckersley, L. J.	16/9/58
Bagley, N. L.	30/9/58
Wright, B. H.	7/12/58
Hunt, J. S.	13/12/58
Holmes, W. G.	14/12/58
Turner, B.	15/12/58
Orrell, W.	20/12/58
Dumpleton, A. E.	8/1/59
Sharkey, T. G.	10/1/59
Langrick, J. I.	12/1/59
Penfold, W. E.	17/1/59

ROYAL ARMY ORDNANCE CORPS—*contd.*

Sub-Conductors, Store Branch—contd.

Molcher, G. F.	21/1/59
Summers, R. T.	17/2/59
Mount, G.	19/2/59
Whitman, W. T.	21/2/59
Crook, H.	7/3/59
Todd, C.	11/3/59
Sutton, R.	12/3/59
Treagus, B. E.	25/3/59
Hill, D. L., *B.E.M.*	31/3/59
Powell, B. D.	31/3/59
Francis, T. H.	5/4/59
Price, B.	10/4/59
Snow, W. J.	14/4/59
Ferriday, A., *M.B.E.*	27/4/59
Western, C. S.	11/5/59
Dobson, A.	19/5/59
Boxer, J. A.	27/5/59
O'Neill, W., *B.E.M.*	27/5/59
Craigs, W. A.	1/6/59
Large, K. W.	1/6/59
Thatcher, T. H.	8/6/59
Millington, R.	13/6/59
Spike, M. J.	22/6/59
Law, H. J.	13/7/59
Nicholls, E. J.	20/7/59
Cockayne, J. G.	3/8/59
Oldman, G. E.	22/8/59
McLachlan, J. H.	1/9/59
Feathers, J. N.	16/9/59
Brennan, M. W.	21/9/59
Scully, C. P.	24/9/59
Moore, T. M.	29/9/59
Rimell, G. J.	30/9/59
Edwards, D. W.	30/9/59

Regimental Duties.

Brewer, C.	3/11/53
Tull, A. O.	3/11/53
Patrick, A. W. A.	7/6/54
Hopkins, P. J.	1/10/54
Halstead, J. H. L.	30/1/55
McDonagh, T.	11/6/56
McLean, W. A. B.	6/11/56
Henry, S. G.	6/11/56
Hall, F.	6/11/56
McCann, T. A.	20/11/56
McAuley, J. F.	22/2/58
Steer, T. A.	3/3/58
Rafferty, P. G.	19/3/58
Cox, A. L.	10/3/59

Digitized by Google

CORPS OF ROYAL ELECTRICAL AND MECHANICAL ENGINEERS

Superintending Clerks.

Smith, J. M.	6/8/54
Hocking, F. W.	31/12/55
Baker, P. R.	9/1/56
Sellar, A. A.	12/4/56
Greenshields, D.	27/9/56
McGibbon, R. C.	4/10/56
Moore, S. O.	15/4/57
Brunsdon, G. A. R.	20/5/57
Milburn, C. J.	8/6/57
Blundell, B. J.	12/10/58
Kenyon, J.	31/10/58
Jones, W.	3/12/58
Healey, E. J.	6/2/59
Walder, E. G.	17/2/59

Armourer Section.

Dickenson, F. J.	1/4/52
Whatley, F. J.	1/4/52
Stanbury, G. E. S.	21/7/52
Hetherton, B. W.	16/8/54
Bulpitt, J. O.	1/6/55
Gregory, J. S.	20/6/55
Suart, W.	20/6/55
Smith, W. J.	6/8/55
Moir, H. L. L.	12/9/55
Baillie, J. L.	5/4/56
Mitchell, E. E.	16/4/56
Crittenden, F. G.	15/4/57
Bowditch, A.	9/2/58
Mortlock, J.	18/5/58
Hobbs, D. R.	13/3/59
Hallett, F. J.	19/12/59

Armament Artificers Section.

Charlesworth, F. R. G.	1/4/52
West, C. F.	1/4/52
Willcocks, H.	1/4/52
Patterson, J. A.	1/4/52
Robson, P. C.	1/4/52
Busby, A. E. J.	1/4/52
Tonge, L.	1/4/52
Peacock, G. A.	1/4/52
Gill, W. E.	1/4/52
Noble, E.	1/4/52
Henderson, G. A.	1/4/52
Dean, P. R. G.	1/4/52
O'Connell, G. M.	1/4/52
Jackson, J. H.	1/4/52
Woollard, A. C. R.	1/4/52
Edwards, L. E.	1/4/52
Rampling, H. C.	1/4/52
Fletcher, J. A.	1/4/52
Humphreys, L. G.	1/4/52
Shinton, W.	1/4/52

CORPS OF ROYAL ELECTRICAL AND MECHANICAL ENGINEERS—*contd.*

Armament Artificers Section—contd.

Sugden, L.	1/4/52
Carlyle, A. T.	1/4/52
Ackland, N. R.	1/4/52
Hughes, H. A.	1/4/52
Baddley, J. E.	1/4/52
Riley, J.	1/4/52
Cox, R. V.	1/4/52
Trowe, J. H.	1/4/52
Fisher, T. J.	1/4/52
Frazier, D. D.	20/7/52
Lawes, H. V. J.	17/9/52
Dettmer, A. A. A.	17/9/52
Burdett, H. M.	3/10/52
Bennett, W.	10/10/52
Hamilton, A. E.	1/6/53
Poynter, N. C.	5/6/53
Sayer, H. R.	5/6/53
Davis, E. J.	5/6/53
Viant, A. R.	5/6/53
Hopkins, R. F.	5/6/53
Arnall, C. E.	9/6/53
Marsh, D.	16/6/53
Milne, F. T.	17/6/53
Down, J. A.	23/7/53
Christian, W. A.	23/7/53
Foot, F. C.	23/7/53
Wilson, James	23/7/53
Matthews, A. L.	23/7/53
Russell, J. H. W.	23/7/53
Wilson, John	23/7/53
Thomas, H. G.	23/7/53
Moore, E. A.	23/7/53
Wapples, W. H. J.	23/7/53
Hardy, F.	23/7/53
Holloway, S. W. G.	23/7/53
Ruse, M. G.	23/7/53
Paul, A. G.	23/7/53
Hill, J. F.	23/7/53
Pooley, H. W.	23/7/53
Croft, D.	23/7/53
Cole, A. J. W.	23/7/53
Roberts, H.	23/7/53
Walton, C. E. L.	23/7/53
Pumfrey, R. C.	23/7/53
Haywood, G. A.	23/7/53
Sutton, R.	23/7/53
Mullan, J.	23/7/53
Carpenter, L. J.	23/7/53
Haskett, J. C.	23/7/53
Randall, R. H. E.	23/7/53

Digitized by Google

Warrant Officers, Class I—*continued*

CORPS OF ROYAL ELECTRICAL AND MECHANICAL ENGINEERS—*contd.*

Armament Artificers Section—contd.

Rankin, W.	23/7/53
Larcombe, A. J.	23/7/53
Ivens, J. H.	23/7/53
Blunsden, C. G.	23/7/53
Bailey, R. G.	23/7/53
Liddell, T.	23/7/53
James, R. S.	23/7/53
Lewis, J. H.	23/7/53
Brown, J. R., *M.B.E*	23/7/53
Lilley, W. J.	23/7/53
Stobart, S. S.	23/7/53
Newby, V. J.	23/7/53
Recton, N. St. J.	23/7/53
Guest, F. A.	23/7/53
Bradley, J. D.	23/7/53
Field, W. T. E.	23/7/53
Webb, E. W.	31/8/53
Zammit, A., *B.E.M.*	23/9/53
Webb, A. J. N.	11/10/53
McKeich, W. R.	11/10/53
Farmer, H. C. H.	2/2/54
Chesham, W. H.	14/3/54
Williams, J. W. E.	28/5/54
Jones, T. M.	7/8/54
Milburn, J. W.	10/8/54
White, G. J.	10/8/54
Bright, F. F. J.	10/8/54
Churcher, C. G.	17/8/54
Lapham, C. A.	17/8/54
Gibbens, W. J. S.	17/8/54
Nicholson, D.	17/8/54
Brooke, T. R.	17/8/54
Searle, R. H. S.	18/8/54
Searle, R. B. S.	18/8/54
Temperton, N.	1/9/54
Watts, C. S.	1/9/54
Moore, W. J.	1/9/54
Jones, H. D.	15/9/54
Barlow, P. A. N	20/9/54
Mothersdale, N. C.	20/9/54
Mayl, R. J.	20/9/54
Dee, R. S.	28/9/54
Beale, R.	29/9/54
Mattison, J. D	2/10/54
Hill, J. D.	10/10/54
Kemp, J. W. E.	13/10/54
Roe, C. E.	15/10/54
Dee, H. E.	19/10/54
Shearman, R.	19/10/54
Machin, P.	22/10/54

CORPS OF ROYAL ELECTRICAL AND MECHANICAL ENGINEERS—*contd.*

Armament Artificers Section—contd.

Smith, D.	26/10/54
Rose, H. F.	31/10/54
Steggals, S. G.	2/11/54
Saunders, H. A.	6/11/54
Waldron, L. H.	9/11/54
Gardner, A.	12/11/54
Taylor, J. P.	15/11/54
Sankey, J. L.	22/11/54
Hardy, P. B.	7/12/54
Rogers, W. R. A.	7/12/54
Voke, A. E.	15/12/54
Geraghty, M. W.	24/2/55
Cook, G.	7/3/55
Dwyer, M. E.	21/3/55
Sutton, W. H.	24/3/55
Smith, H. C.	9/5/55
Selwood, R. J.	9/5/55
Hudson, M.	9/5/55
Williams, J. D.	20/6/55
Davis, S. H.	20/6/55
Gilbert, J. W.	20/6/55
Locke, A. C.	20/6/55
Halmkan, A. M.	20/6/55
Cheeseman, J. C.	20/6/55
Fulton, J.	20/6/55
Verdin, E. C. M.	20/6/55
Kitley, H. L.	20/6/55
King, A.	20/6/55
Olford, W. J.	20/6/55
Burrows, K. J.	20/6/55
Isbill, R. E.	11/7/55
Betts, A. E.	8/8/55
Matthews, A. E.	8/8/55
Turner, J. N.	8/8/55
Wingate, G. H.	5/10/55
Packer, G.	17/10/55
Bodiam, R. T.	17/10/55
Tolley, S. J.	17/10/55
Ward, D.	17/10/55
Lord, A. R.	17/10/55
Fitzgerald, R. H.	21/10/55
Galea, J.	14/11/55
Griffin, J.	14/11/55
Edwards, W. G.	22/1/56
Smiles, G. W., *B.E.M.*	22/1/56
Ash, D. W.	22/1/56
Brotheridge, F. W.	23/1/56
Simpkins, J. W.	22/10/56
Cribb, D. A. B.	25/10/56
Howard, L. G.	5/11/56

Digitized by Google

Warrant Officers, Class I—*continued*

CORPS OF ROYAL ELECTRICAL AND MECHANICAL ENGINEERS—*contd.*

Armament Artificers Section—contd.

French, D.	19/11/56
North, B. E., *M.B.E.*	19/11/56
Randall, K. E.	17/12/56
Wray, H. G.	17/12/56
Whitehouse, A. P. J.	21/12/56
Ward, I. L.	21/1/57
Wooltorton, J.	21/1/57
Russel, S.	21/1/57
Prideaux, G. W. E.	23/1/57
West, J. F.	18/2/57
Gravestock, G.	8/3/57
Taylor, J. C.	18/3/57
Homard, D. E. L.	18/3/57
Stanbury, J. H.	18/3/57
Waldron, R. E. S.	27/3/57
Parfett, T. A.	28/3/57
Beckett, F. J.	28/3/57
Fitzpatrick, T.	28/3/57
Riley, H. A.	28/3/57
Fletcher, M.	28/3/57
Saunders, E. A.	28/3/57
White, F. T.	28/3/57
Elen, F. C.	28/3/57
Cross, J. D.	15/4/57
Anger, J. J.	15/4/57
Burchett, R. A.	15/4/57
Mitchinson, H.	15/4/57
Cook, D. G.	20/5/57
Anthony, W. S.	20/5/57
Phillips, K. C.	1/4/58
Peskett, S. E.	2/4/58
Fairhurst, F.	1/5/58
Wykes, W. H.	4/5/58
Bilton, J. S.	31/10/58
Gibbs, L. W.	31/10/58
Barrett, H.	2/11/58
Chantler, C. F.	24/11/58
Piller, P. E.	4/1/59
Stewart, T.	5/1/59
Voke, E. F.	13/1/59
Woods, W. E. G.	1/3/59
Malyon, R. F.	1/3/59
Taylor, J. M.	19/3/59
Jacobs, E. G.	14/9/59
McMurray, A.	20/9/59
Kinshott, M. F.	24/9/59
Flew, A. E.	1/10/59
Renton, R. E., *B.E.M.*	17/10/59
Collard, C. H. J.	24/10/59
Green, K. D.	10/11/59
Newnham, C. R.	11/11/59
Hamilton, F. A.	18/11/59
Rowland, W. D.	23/11/59
Bellamy, H. B.	24/11/59
Hudson, B. O. D.	30/11/59
Mark, J.	2/12/59
Woodfield, J. F.	9/12/59
Barton, S. H.	4/1/60

CORPS OF ROYAL ELECTRICAL AND MECHANICAL ENGINEERS—*contd.*

Armament Artificers (Other Arms).

Lambert, F. C.	1/4/52
Belton, J. L.	1/4/52
Farrow, W. E., *M.B.E.*	1/4/52
Sullivan, J. P.	1/4/52
Glanville, A. N.	1/4/52
Stacey, T. F., *B.E.M.*	1/4/52
Kibblewhite, A. N.	1/4/52
Lucas, R.	1/4/52
Allen, L. W. J.	6/6/53
Shepherd, W. J. C.	12/8/53
Arnold, R. J., *M.B.E.*	4/4/54
Hunt, S. F.	23/4/54
Woods, B. H.	10/7/54
MacAlecse, W. G.	16/8/54
Jeffery, C. W., *M.B.E.*	16/12/54
Honess, A. E., *M.B.E.*	30/3/55
Hammond, G. H.	6/10/55
Hancock, S. N.	6/10/55
Bartrum, S. G. C.	14/11/55
Wheeler, F. G.	15/11/55
Davies, H. A.	15/11/55
Belcher, F. D., *B.E.M.*	18/11/55
Parker, J.	1/1/56
Thayer, J. R.	12/1/56
Young, W. T.	7/2/57
Watson, G.	28/2/57
Reed, E. D.	18/3/57
Hallard, P. J.	18/3/57
Hammer, D. W.	20/3/57
Offord, W. C.	31/3/57
Hunter-Rowe, M. B.	1/4/57
Eames, W., *M.B.E.*	1/4/57
Langley, W. J.	1/7/58
Coles, V.	11/7/58
Appleby, F. A.	20/7/58
Threadgold, J. H.	23/7/58
Dougherty, R. C.	28/7/58
Williams, L. E. M.	8/9/58
Corke, P.	27/9/58
Ford, R. H.	12/10/58
Horner, R. A.	3/12/58
Blundell, D. S.	3/12/58

Digitized by Google

CORPS OF ROYAL ELECTRICAL AND MECHANICAL ENGINEERS—*contd.*

Armament Artificers (Other Arms)—contd.

Moore, C. H.	3/12/58
Bambury, J. A.	3/12/58
Steer, J. F.	3/12/58
Frost, V. H.	8/12/58
Blanchard, C. R.	5/1/59
Makin, G.	30/1/59
Stocking, P.	3/2/59
Beal, B. W.	1/8/59
Franklin, C. A.	5/8/59
Dix, J. K.	27/10/59
Stone, J. R.	2/12/59
Lynch, M. S., *B.E.M.*	10/12/59

Regimental Sergeant-Majors.

French, J. R. W.	1/4/52
Harvey, H. M., *M.B.E.*	1/4/52
Paton, J. W.	9/8/54
Gregory, R. T.	24/10/54
Thompson, A. A.	20/6/55
Lindsay, J. M., *M.M.*	10/4/56
Lee, S. A.	22/10/56
Thompson, J.	6/1/57
Marsden, F. R.	1/4/57
Cokayne, W.	28/7/58
Black, R.	1/9/58
Balson, A. J.	6/11/58

CORPS OF ROYAL MILITARY POLICE

Regimental Sergeant-Majors.

Beasley, J.	1/4/52
Mullinder, J. C.	3/7/52
Wastell, G. W., *M.B.E.*	1/1/53
Metcalf, H. F. M.	27/2/53
Wright, W.	27/2/53
Tyler, R. A. J.	27/2/53
Creighton, L. G., *M.B.E.*	27/2/53
Abel, G.	15/9/53
Baker, G. S.	20/7/54
Print, A.	13/1/55
Tongs, D. P.	22/1/55
Parr, G. J.	3/4/56
Peters, L.	23/4/56
Hackney, H.	28/4/57
Thompson, F. J.	20/1/58
Dimond, W. E.	22/1/58
Geary, E. J.	2/9/58
Hanson, B.	17/10/58
Sheppard, L. R., *M.B.E.*	2/11/58
Crowther, G. O.	3/11/58
Whittaker, J.	16/11/58
Dupuy, F. T.	19/5/59
Lowe, F., *B.E.M.*	1/6/59
Churchyard, W. A.	10/7/59
Smedley, J. A.	18/10/59
Patten, H. J.	20/10/59

ROYAL ARMY PAY CORPS

Staff Sergeant-Majors.

Newby, S.	1/4/52
Pettie, J. F.	1/4/52
Hornsey, K. W. C.	1/4/52
Kincaid, W. J.	1/4/52
Wykes, T. W. M.	1/4/52
Kerry, R.	1/4/52
Rice, F.	1/4/52
Comfort, V. G. T.	1/4/52
Derrick, R. S., *M.B.E.*	1/4/52
Smith, F. L.	1/4/52
King, J. E., *M.B.E.*	1/4/52
Knight, R. W.	1/4/52
Pepper, R. E.	1/4/52
Pridmore, F.	1/4/52
Holding, C.	1/4/52
Warner, J. A.	1/4/52
Pratt, J.	1/4/52
Nicholson, A. C	1/4/52
Lilley, J. P.	1/4/52
Moreland, F.	1/4/52
Driver, G. R.	1/4/52
Simm, T. C.	1/4/52
McCluskey, G. H.	1/4/52
Storey, C. J.	1/4/52
Bullous, E. M.	1/4/52
Chenery, S. G.	1/4/52
Alexander, J. C.	1/4/52
Armitage, F. W. H.	1/4/52
Grant, T.	1/4/52
Sears, D. R.	1/4/52
Reed, J. W.	5/2/53
Graham, D. G.	27/5/53
Young, C. B. W	27/5/53
Maule, J.	27/5/53
Brown, N.	27/5/53
Cross, L. H.	4/8/53
Briggs, M. R. C.	4/10/53
Swindells, D. W.	29/12/53
Ions, P. J.	6/1/54
Steggles, H. T.	1/2/54
Gent, J. A.	29/4/54
Binns, K. W.	18/5/54
Armstrong, F. T.	2/7/54
Offer, H. W. R.	31/7/54
Smythe, A. G.	14/9/54
Gulliford, T. A.	9/3/55
Evans, W. A., *M.B.E.*	21/3/55
Middleton, J. H.	21/4/55
Davies, A. C.	2/10/55
Hulbert, E. R.	2/10/55

Digitized by Google

ROYAL ARMY PAY CORPS—*contd.*

Staff Sergeant-Majors—contd.

Butler, J. J. G.	3/1/57
Leighton, J. H.	9/1/57
Ryan, J.	4/3/57
Taylor, E. J.	20/4/57
Plowman, G. M.	27/9/57
Hann, C. B.	28/9/57
O'Leary, V. M. J.	4/11/57
White, R. F.	14/11/57
Muttock, J. H.	29/11/57
Bull, A. A.	15/1/58
Sayer, D. J.	2/6/58
McConnell, M. J.	13/8/58
Hill, T. A.	13/11/58
Wilmot, C. B.	7/12/58
Peyton, E. A.	11/1/59
Curling, K. O. H.	6/4/59
Olivo, L.	11/4/59
Bentley, W. G.	12/4/59
Hart, G. E. J.	27/4/59
Robinson, J.	8/7/59
Brown, D. McC.	10/8/59
Peto, J. W.	24/10/59
Wright, F. G.	8/1/60
Cox, W. E. J.	19/1/60
Nelson, E.	28/1/60

ROYAL ARMY VETERINARY CORPS

Farrier Sergeant-Major.

Hobbs, W. H.	1/4/52

SMALL ARMS SCHOOL CORPS

Regimental Sergeant-Majors.

Middleton, W. A.	29/12/55
Cartwright, J.	3/1/57
Thurston, A. R.	4/6/57
Dearnley, V.	23/7/58
Fordham, H. N.	7/4/59

MILITARY PROVOST STAFF CORPS

Regimental Sergeant-Majors.

Nash, T. C., *M.B.E.*	1/4/52
Gray, H.	23/1/53
Milton, E. J. C.	11/4/56
Bishop, W. A.	8/7/56
Corbett, H. J.	19/12/58
Ball, R. L.	13/5/59
Hitchcock, P. S.	28/9/59
Ganner, R. K.	13/1/60

ROYAL ARMY EDUCATIONAL CORPS

Instructors (Education)

Taylor, P. B.	1/4/52
Lord, J. M.	1/4/52
Hay, J.	1/4/52
Edwards, V. W.	1/4/52
Van Collie, W. G.	1/4/52
Mills, A. F. G.	1/4/52
Hogan, R. J.	1/4/52
Longbottom, I.	1/4/52
Williams, W. J.	1/4/52
Smith, C.	1/4/52
Luffman, W. C.	1/4/52
Winston, T. L.	1/4/52
Scott, W. D.	1/4/52
Coulter, D.	1/4/52
Foxley, H.	1/4/52
Morrow, J. M., *D.S.M.*	1/4/52
Price, R. J. G., *M.B.E.*	1/4/52
Heath, I. E.	1/4/52
Parkinson, J. B.	1/4/52
Smith, P. D.	1/4/52
Jones, E. P.	1/4/52
Tanner, G. R.	1/4/52
Wilson, F. O. L.	1/4/52
Short, A.	1/2/53
Evans, J. A.	1/2/53
Bartholomew, R.	1/2/53
Taylor, P. A.	1/2/53
Thornton, L.	1/2/53
Hill, T. W. C.	1/2/53
Braithwaite, H.	1/2/53
Walters, C. A. H.	1/2/53
Neal, G. H. W.	1/2/53
Clayburn, P.	1/2/53
Bowman, G. H.	1/2/53
Wallace, H. J.	1/2/53
Williams, H.	1/2/53
Western, J. R.	1/2/53
Ford, J.	1/2/53
Shaw, D. G.	1/2/53
Allan, J. W.	1/2/53
Hollier, A. J.	1/10/53
Bickle, M. L.	1/10/53
Thomas, W. H.	1/9/54
Gaynor, G. P.	1/9/54
Cross, V.	1/3/55
Richardson, T. E.	1/3/55
Taylor, D. M.	1/3/55
Bown, E.	1/3/55
Pitcairn-Jones, E.	1/3/55
Spaughton, A. C.	12/4/55

Digitized by Google

ROYAL ARMY EDUCATIONAL CORPS—*contd.*

Instructors (Education)—contd.

Kinsella, L. E.	19/5/55
Watts, C. E. M.	21/6/55
Burch, W. J.	29/8/55
Hall, B. A. L.	1/9/55
Renton, A. C.	1/9/55
Brewster, J. H.	2/10/55
Deere, T. W. H.	6/10/55
Page, T. C.	5/12/55
Ratty, B. W. J.	20/12/55
Greenwood, A.	23/12/55
Richards, H. B.	13/1/56
Shergold, R. F.	16/2/56
Tulloch, I. N.	25/2/56
Nicol, J.	30/5/56
Bramley, W.	4/6/56
Payne, R.	6/7/56
Tipple, R. E.	30/7/56
Newbegin, A. S.	13/8/56
Braund, D. G.	24/8/56
Metcalfe, P. F.	20/10/56
Fry, J. A.	23/10/56
Fry, R. W.	16/1/57
Oldfield, H.	25/1/57
Brown, G.	24/2/57
Chadwick, T. M.	1/3/57
Groom, T. C.	1/3/57
Cardy, B. D.	16/3/57
Barnacle, A. E.	27/4/57
Garnett, R. T.	9/6/57
Ford, L.	6/7/57
McKenzie, D.	18/9/57
Smith, D. W. E.	11/10/57
Montgomery, T.	16/3/58
Mitchell, J. M.	12/5/58
Chamberlain, J.	2/6/58
Waud, E.	15/9/58
Nuttall, C	8/12/58
Harkins, H.	17/2/59
Jones, A. M.	25/6/59
Willis, F. T. E.	23/7/59
Crockford, C. S.	15/8/59
Rudge, H. I.	22/9/59

ROYAL ARMY DENTAL CORPS

Sergeant-Majors.

Bell, R. F.	1/6/56
Ball, D. W.	28/7/58
Muston, J. C.	18/10/58
Britnell, B. W.	1/4/59

ROYAL PIONEER CORPS

Regimental Sergeant-Majors.

Wilkinson, G. F.	23/7/52
Thompson, G. S. D.	16/3/54
Warren, E. R.	13/7/54
Dillon, M., *M.B.E.*	18/8/54
Batt, F. N. R.	1/4/56
Thomas, C. R.	1/4/56
McKnight, H. R.	17/5/56

INTELLIGENCE CORPS

Regimental Sergeant-Majors.

Woodhead, A.	10/3/55
Balfe, G.	16/7/55
Lunt, W. J.	27/8/56
Barnard, W. C.	16/1/57
Francis, D. J.	18/6/58
Devlin, P.	1/7/58
Farmer, R. R.	8/12/58
Gibson, G.	1/4/59

ARMY PHYSICAL TRAINING CORPS

Sergeant-Major Instructors.

Saville, G.	1/9/54
Wake, F. C.	23/12/54
Elliott, T.	2/6/55
Howard, R. A.	14/8/55
La-Frenais, A. J.	2/4/56
Blacknell, S.	22/7/56
Goodall, F. S.	12/9/56
Forster, J. T.	3/1/57
Martin, R.	8/3/57
Cahill, J. L.	15/3/57
Harris, D.	10/4/57
Orme, W. G.	13/5/57
Carter, D. M.	11/6/57
Coleman, S. J.	4/7/57
Russell, T. W.	20/7/57
Alsop, R. A.	1/9/57
Colman, S. M.	11/11/57
Marshall, L. C.	14/12/57
Strong, F. G., *B.E.M.*	7/1/58
Henderson, D.	16/1/58
Grayling, R. C. H.	17/2/58
Kelly, C. R.	23/2/58
Barwell, L. J.	6/6/58
Costello, W.	31/7/58
Toft, J.	18/9/58

Digitized by Google

ARMY CATERING CORPS

Staff Sergeant-Majors (Cook)

Willy, L. L.	**1/4/52**
Ellis, S. S.	**1/4/52**
McMillan, C. S.	27/9/52
Jarvis, I. C. B.	**14/7/55**
O'Gorman, C.	1/4/57
Kirby, J. C.	14/6/57
Featherstone, A. F.	**21/6/57**
Keyte, E. W.	**25/6/57**
Lawrence, H.	**30/6/57**
Goatley, S. W.	**11/9/57**
Gowlett, W. V.	1/4/59
Willis, A. H.	1/9/59
Moore, R.	1/9/59
Williams, T. H.	1/9/59
Dutton, R. C.	1/9/59
Brett, F. N.	1/9/59
Capps, E. R.	1/9/59
Wright, J.	1/9/59
Ginever, S. S. A.	1/9/59
Ashford, G. E. H.	1/9/59
Mattingley, F. W.	1/9/59
Defty, J.	1/9/59
Currie, D.	1/9/59
Dobbs, L. W.	1/9/59
Tickner, E. G.	1/9/59
Pigney, C. A.	1/9/59
Marsh, R. A.	1/9/59
Wilson, J.	1/9/59
Hart, W. M.	20/10/59
Tattersall, J.	20/10/59
Stier, J.	20/10/59
Quigley, P.	20/10/59

E. R. LIST (OR.)

Barlow, H. J. C.	***R.A.***	**1/4/52**
Collins, F.	***R.A.***	**1/4/52**
Parsons, T. W.	***R.A.***	**1/4/52**
Stephens, A. R.	***R.A.***	**1/4/52**
Hamer, T.	***R.A.***	**1/4/52**
Parnaby, H., *M.B.E.*	*R.A.C.*	1/4/52
Dick, L. S.	*R.E.*	1/4/52
Haslam, J.	*L.F.*	1/4/52
Howick, G. T.	*R.A.*	1/4/52
Woodcock H. W.	*R.E.*	1/4/52
Spooner, G. G.	*R.A.*	1/4/52
Pearce, A. E.	*R.B.*	1/4/52
Scruby, F. C.	*R.F.*	1/4/52
Barrett, R. S., *M.M.*	*R.A.*	1/4/52
Keating, J.	*R. Sigs.*	1/4/52
Thomas, J. R.	*R.A.*	1/4/52

E. R. LIST (OR.)—*contd.*

Clark, L. G.	*R.A.*	1/4/52
Hillman, E. J.	*R.A.*	1/4/52
Leach, J.	*R.A.*	1/4/52
Herdman, R. H.	*R.A.*	1/4/52
Leversha, M., *M.B.E.*	*R.A.*	1/4/52
Lumsdon, A., *M.B.E.*	*R.A.*	1/4/52
Westbrook, H. J.	*R.A.*	1/4/52
Gordon, T.	*A.P.T.C.*	1/4/52
Copping, H. G.	*R.A.S.C.*	1/4/52
Gardner, T.	*R.A.S.C.*	1/4/52
Kilduff, P., *M.B.E.*	*R. Inniskis.*	1/4/52
Starkey, W. L.	*K.R.R.C.*	1/4/52
Nash, J. R.	*R.M.P.*	1/4/52
Webber, L. J., *M.B.E.*	*Devon Dorset*	1/4/52
Gowlett, W. J. F.	*3 E. Anglian*	1/4/52
Rayner, A.	*Green Howards.*	1/4/52
Cook, G. B.	*D.W.R.*	1/4/52
Griffith, G.	*R.U.R.*	1/4/52
Smith, G. C.	*R.A.*	1/4/52
Ward, D. J., *M.B.E.*, *M.M.*	*R.A.*	1/4/52
Groves, J., *M.M.*	*Queens Surreys*	1/4/52
Callwell, W. J., *M.C.*	*Y. & L.*	1/4/52
Walkinshaw, G., *M.B.E.*	*R.A.*	1/4/52
Farrance, J. E.	*R.A.*	1/4/52
Hodder, F. J.	*R.E.*	1/4/52
Collings, A. H. S.	*R.A.*	1/4/52
Mitchell, G. A.	*R.A.*	1/4/52
Peacock, G., *D.C.M.*, *M.M.*	*Green Howards*	1/4/52
Foden, A. C.	*Worc. R.*	1/4/52
Brown, L.	*R.E.*	1/4/52
Rayner, T. E.	*R.A.O.C.*	1/4/52
Thomas, O. J.	*R.A.*	1/4/52
Jones, C. S. H.	*R.A.O.C.*	1/4/52
Robertson, H.	*R.A.*	1/4/52
Ashmore, S.	*R.A.*	1/4/52
MacDonald, R.	*R.A.*	1/4/52
Boyde, R. T., *M.B.E.*, *D.C.M.*	*A. & S.H.*	1/4/52
Walker, J.	*B.W.*	1/4/52
Duffy, K. T.	*1 E. Anglian*	1/4/52
Smart, H. G.	*3 E. Anglian*	1/4/52
Coxon, T.	*R.A.*	1/4/52
Diment, F. F.	*R.A.O.C.*	1/4/52
White, H. S.	*Buffs*	1/4/52
Kingsford, G.	*R.A.*	1/4/52
Fraser, J. E. C.	*R. Tks.*	8/4/52
Cloke, K. A.	*R.A.*	30/4/52
Burke, F.	*R.A.*	13/5/52
McDermott, L. F.	*R.A.*	31/8/52

Digitized by Google

E. R. List (OR.)—*contd.*

Devine, J.	*R.A.*	31/8/52
Castledine, F. L.	*Foresters*	2/9/52
Isherwood, A. W. C.	*R.A.*	1/11/52
Harkness, R. T	*R.A.*	1/11/52
Agnew, N.	*Camerons.*	1/1/53
Gill, T. C.	*R.A.O.C.*	1/1/53
Bowtell, F. C.	*R.M.P.*	27/2/53
Kissock, T.	*R.A.C.*	1/3/53
Ellis, E.	*R.A.*	24/3/53
Martin, G. S. R.	*R.A.*	1/4/53
Smith, J. A.	*R.A.*	1/4/53
Garside, J.	*K.R.R.C.*	1/4/53
Kither, G. H.	*R.A.*	1/4/53
Roy, R.	*B.W.*	1/5/53
Throup, J.	*R.A.*	23/6/53
Biddle, J. R. M.	*R.A.*	13/7/53
Cushen, J.	*R.A.*	2/8/53
Kent, T. W.	*R.A.*	12/8/53
Hull, J.	*R.A.*	20/9/53
Stone, G., *M.B.E.*	*I.G.*	26/10/53
Chamberlain, W. H., *M.B.E.*	*Stafford*	21/12/53
McGeever, R., *M.B.E.*, *M.M.*	3 *E. Anglian*	1/1/54
Watt, C.	*Camerons*	1/2/54
Holland, J. F., *D.C.M.*	*K.R.R.C.*	10/2/54
Drumcoole, J. E.	*R.U.R.*	10/3/54
Beech, H. L.	*Q.R.I.H.*	3/5/54
Davey, C. J.	*R.A.O.C.*	10/5/54
Richardson, J. W. H.	*R.A.*	18/9/54
Mockler, C. G.	*D.E.R.R.*	5/10/54
Fields, F. A.	*D.E.R.R.*	23/10/54
Jones, F. L. A.	*W.G.*	1/12/54
O'Connor, M. J., *M.M.*	*Q.O.H.*	21/3/55
Martin, F. G. B.	*Para.*	24/3/55
Kennedy, D. C.	*K.O.S.B.*	21/4/55
Lewis, D. J.	*R.A.*	24/4/55
Moore, R. W.	*R.A.*	13/6/55
King, A.	*R.A.*	30/3/56
Watts, G. V. K.	*R.W.K.*	31/8/56
Sharland, M., *M.B.E.*	*R.A.*	20/11/56
Pedder, J.	*R.A.*	1/2/57
Forde, M.	*Q.D.G.*	5/2/57
Buck, J. A.	*R.A.*	14/5/57
Neal, N. C.	*R.A.*	15/5/57
Gill, R. C.	*R.A.*	1/6/57

QUEEN ALEXANDRA'S ROYAL ARMY NURSING CORPS

Sergeant-Major.

Cross, J.	1/5/59

WOMEN'S ROYAL ARMY CORPS

Regimental Sergeant-Majors.

Hadley, F. J. M., *M.B.E.*	1/4/52
Hildyard, A., *M.B.E.*	1/4/52
Clarke, E. M.	1/4/52
Holmes, K. M.	1/4/52
Castellano, J.	1/4/52
Sanders, H. L., *M.B.E.*	1/4/52
Wiffen, J.	1/10/53
Fahy, M. G.	10/2/54
Mallard, E. M.	18/3/54
Savage, C. M., *M.B.E*	20/3/54
Head, F. K.	2/12/54
Norcott, M. E.	1/1/55
Shenton, H. M.	6/2/55
Hope, M.	3/8/55
Clarke, B. V.	21/3/56
Newnham, L. A	21/3/56
Gratton, B. E.	21/3/56
Wild, G. R.	4/8/56
Evans, M.	4/8/56
Hooper, B.	4/8/56
Pittman, F. A.	3/2/57
Bradburn, M.	28/2/57
Schofield, V. B.	28/3/57
Tindall, M.	23/6/57
Brown, S. S.	23/6/57
Evans, M. M.	11/12/57
Kime, E. W.	1/5/58
Robertson, J. A. W	22/5/58
Purton, A. I.	6/11/58

Superintending Clerks.

Ryan, M.	1/4/52
Hopgood, N. M.	15/1/54
Sharp, M., *M.B.E.*	27/12/55
Williams, M. I., *M.B.E.*	6/6/56
Malley, E. E.	5/7/56
Glass, A. H.	3/2/57
James, A. L.	1/4/58
Morgan, E. J.	27/4/58
Cox, M. L.	19/5/58
Body, R. M.	19/5/58

Sub-Conductor.

Warden, G. *B.E.M.*	6/2/55

Instructor Education.

Friend, I. T.	6/2/55

Signal Centre Supervisors.

Baylis, G., *M.B.E.*	14/10/53
Neal, E. J.	10/12/59

Digitized by Google

BANDMASTERS OF THE ARMY

Ord-Hume, S. W., *M.B.E.*, *A.R.C.M.* *Northamptons* (*East Anglian Bde. Band*) 28/4/38

Magri, G. *Royal Malta Arty.* 1/1/49

Fereday, L., *A.R.C.M.* *D.E.R.R.* (*Wessex Bde.*) 1/4/52

Smythe, E. S., *A.R.C.M.* *Kings* 1/4/52

Brown, W. T., *A.R.C.M.* *Kings* (*Lancastrian Bde.*) 1/4/52

Clarke, H. B. *9 L.* 1/4/52

Gaines, E. *Queens* (*Home Counties Bde.*) 1/4/52

Moore, E. J., *A.R.C.M.* *Lan. R.* (*P.W.V.*) 1/4/52

Crowhurst, G. R. *R.A.* 1/4/52

Roy, F. W., *M.B.E.*, *A.R.C.M.* 15/19 *H.* (*Singapore Infantry Regt.*) 1/4/52

Geggie, T. 13/18 *H.* 1/4/52

Plant, J. H. *R. Hamps.* 1/4/52

Kenney, H. A., *L.R.A.M.*, *A.R.C.M.*, *p.s.m.* 1 *Green Jackets* 1/4/52

Pike, C. H., *L.R.A.M.*, *A.R.C.M.*, *p.s.m.* *Cameronians* (*Lowland Bde.*) 1/4/52

Vince, H. W., *A.R.C.M.* *5 Innis D.G.* 1/4/52

Jeanes, E. W., *L.R.A.M.*, *A.R.C.M.*, *p.s.m.* *K.R.R.C.* 1/4/52

Stockham, L. E., *L.R.A.M.*, *A.R.C.M.* *K.O.S.B* 1/4/52

Pearson, J. W. 3 *E. Anglian* (*B.M.M. Libya*) 1/4/52

Sharpe, T. Le M., *M.B.E.*, *L.R.A.M.*, *A.R.C.M.*, *p.s.m.* *Buffs & R.M.S.M.* 1/4/52

Watkins, R. G., *M.B.E.*, *A.R.C.M.* *R.W.K.* 1/4/52

Jackson, F. A., *L.R.A.M.*, *A.R.C.M.* *Mx.* 1/4/52

Crowcroft, E., *L.R.A.M.*, *A.R.C.M.* *P.W.O.* (*Yorkshire Bde.*) 1/4/52

Boulding, K., *L.R.A.M.*, *A.R.C.M.* *Devon Dorset* 1/4/52

Featherstone, E. *R.W.F.* (*Welsh Bde.*) 1/4/52

BANDMASTERS OF THE ARMY—*contd.*

Morgan, F., *A.R.C.M.* *Para.* 1/4/52

Rodgers, R. F., *A.R.C.M.* *K.R.R.C.* (*Green Jackets Bde.*) 1/4/52

Hollowell, A. E., *A.R.C.M.* *Para.* (*Parachute Bde.*) 1/4/52

Walker, D., *A.R.C.M.* *R. Leicesters* (*Forester Bde.*) 17/5/52

Turner, D. W., *A.R.C.M.* *Grays* 30/5/52

Plummer, G., *A.R.C.M.* *Glosters* 29/6/52

Churchill, G. H. *R. Innisks.* (*Irish Bde.*) 1/7/52

Blaber, F. J., *A.R.C.M.* *R.F.* (*Fusilier Bde.* 13/7/52

Hurst, G. H. J., *A.R.C.M.* *Stafford* (*Mercian Bde.*) 15/7/52

Babbs, W., *L.R.A.M.*, *A.R.C.M.* *Camerons* 2/9/52

Hart, G. D. *K.O.Y.L.I.* (*Aden Protectorate Levies*) 17/9/52

Davis, A. W. E. *R.U.R.* 8/12/52

Stevens, W. G. *Green Howards* 19/3/53

Mitchell, R. A. Y., *A.R.C.M.*, *p.s.m.* *R.H.F.* 1/6/53

Marks, L. F. *R. Ir. F.* 8/6/53

Snowden, W., *A.R.C.M.* *Queens Surreys* 17/8/53

Spencer, R. H., *A.R.C.M.* *Q.D.G.* 1/10/53

Henderson, A. G. *Seaforth* 15/10/53

Cole, D. P. *Foresters* 15/1/54

Allen, W. *R.N.F.* 27/1/54

Parkes, P. W., *L.R.A.M.*, *A.R.C.M.* *D.C.L.I.* 2/2/54

Wade, E. H. *Q.O.H.* (*R.A.C. Jun. Bdsmn. Sqn.*) 21/4/54

Harris, E. C. 17/21 *L.* 20/10/54

Sutton, F. *Loyals* (1 *K.A.R.*) 23/10/54

Thompson, E. 1 *E. Anglian* 17/3/55

Digitized by Google

BANDMASTERS OF THE ARMY—*contd.*

Snowden, D., *A.R.C.M.*	*R.B.*	26/3/55
Bently, L. C. W., *L.R.A.M.*, *A.R.C.M.*, *L.G.S.M.*	*D.L.I.*	24/4/55
Ford, R. D.	*Gordons*	20/7/55
Pritchard, R. A. J., *M.B.E.*	*S.C.L.I.* (*Light Inf. Bde.*)	20/7/55
Whiting, O. R.	*S.W.B.*	12/8/55
Russell, P., *A.R.C.M.*	*King's Own Border*	24/8/55
Holben, G. A., *A.R.C.M.*	1 *E. Anglian*	1/9/55
Courtnell, R. E.	4/7 *D.G.*	28/9/55
Taylor, D. N.	16/5 *L.*	30/9/55
Quinn, R.	*Cameronians*	10/10/55
Horabin, E. G., *L.R.A.M.*, *A.R.C.M.*	*Q.O.H.*	22/10/55
Brown, R. W.	3 *E. Anglian*	24/3/56
Bayton, D. A.	*R. Lincolns*	24/3/56
Avery, F. T., *A.R.C.M.*	*Royals*	19/4/56
Blackburn, C., *A.R.C.M.*	*Northamptons*	27/4/56
Richards, A. J., *A.R.C.M.*, *L.G.S.M.*	*L.F.*	2/5/56
Lynes, W. C.	*Buffs.*	5/6/56
Long, J. L.	*Worc. R.*	10/9/56
Evans, G. E., *A.R.C.M.*	*Royals*	12/9/56
Greening, R. R.	*Y. & L.*	15/10/56
Mott, R. A.	14/20 *H.*	20/10/56
Pryce, M. H., *A.R.C.M.*	3 *D.G.*	12/4/57
Ridings, R. A., *A.R.C.M.*	*K.S.L.I.*	24/5/57
Keeling, B. T.,	12 *L.*	8/6/57

BANDMASTERS OF THE ARMY—*contd.*

Wright, C. V.	*Kings*	15/10/57
Suttill, D. G.	*R.S.*	9/1/58
Pinkney, A. R.	*P.W.O.*	24/1/58
Pope, M. A., *A.R.C.M.*	*A. & S.H.*	17/3/58
Jones, R. F.	*Stafford* (6 *K.A.R.*)	24/3/58
Rutherford, G. A., *A.R.C.M.*	*Cheshire*	1/4/58
Swanwick, S. K., *A.R.C.M.*	*Camerons* (3 *K.A.R.*)	15/4/58
Bowyer, B., *L.R.A.M.*	*D.W.R.*	27/5/58
Turner, G., *A.R.C.M.*	15/19 *H.*	29/5/58
Fuller, P. J.	*R.F.*	9/6/58
Best, W. J., *A.R.C.M.*	*Para.*	15/6/58
Kenny, T. A., *A.R.C.M.*	*Welch*	27/6/58
O'Brien, J. A., *A.R.C.M.*	11 *H*	22/7/58
Hibbs, R.	*D.E.R.R.*	7/8/58
Offord, J.	*K.O.Y.L.I.*	30/9/58
Beat, D. R., *A.R.C.M.*	*B.W.*	9/2/59
Hunt, R. A., *L.R.A.M.*, *A.R.C.M.*	*Stafford*	11/2/59
Kimberley, D. R., *L.R.A.M.*, *A.R.C.M.*, *L.G.S.M.*	*R. Warwick*	16/2/59
Bently, H., *A.R.C.M.*	*R.W.F.*	7/3/59
Horn, R. F., *A.R.C.M.*	*R. Inniskis*	7/4/59
Fitch, F., *L.R.A.M.*, *A.R.C.M.*	10 *H.*	26/5/59
Battye, J. E.	*R. Leicesters*	10/6/59
Pryce, D. E.	*R. Sussex*	10/7/59
Kershaw, A. P.	13/18 *H.*	20/11/59
Mutlow, J. C.	*R.E.M.E.* (*att'd Sierra Leone R.*)	28/12/59

Digitized by Google

ESTABLISHMENTS

I.—Educational and Training II.—Miscellaneous

I.—EDUCATIONAL AND TRAINING

IMPERIAL DEFENCE COLLEGE

(Seaford House, 37, Belgrave Square, S.W.1)

(*Tel. No.: Sloane* 0055)

Commandant	Scott, *Sir* Robert, *G.C.M.G.*, *C.B.E.*	5/1/60
Chief Naval Instructor	Gretton, Rear-Admiral P. W., *C.B.*, *D.S.O.*■■, *O.B.E.*, *D.S.C.*	15/4/58
Asst. Naval Instructor	Neville-Towle, Commander F. E., *D.S.O.*, R.N.	6/1/59
Chief Army Instructor	Brooke, Maj.-Gen. F. H., *C.B.*, *C.B.E.*, *D.S.O.*, *i.d.c.*, *p.s.c.* ...	5/1/60
Asst. Army Instructor	Armitage, Lt.-Col. G. T. A., *M.B.E.*, Royals, *p.s.c.*	16/1/59
Chief R.A.F. Instructor	Weston, Air Vice-Marshal J. G. W., *C.B.*, *O.B.E.*, R.A.F., *i.d.c.*	2/3/59
Asst. R.A.F. Instructor...	Weighill, Wg.-Cdr. R. H. G., *D.F.C.*, R.A.F., *p.s.a.*	29/9/59
Civilian Instructor	Cresswell, M. J., *Esq.*, *C.M.G.*	16/5/58
Assistant Civilian Instructor	Galbraith, J. H., *Esq.*	23/9/58
Secretary	Casement, Capt. J. J., *D.S.C.*, R.N., ret.	12/9/49

JOINT SERVICES STAFF COLLEGE

(Latimer, Chesham, Bucks.)

(*Tel. No.: Amersham* 1221)

Commandant	●C Sinclair, Air Vice-Marshal *Sir* Laurence F., *K.C.B.*, *C.B.E.*, *D.S.O.*■, *i.d.c.*, *p.s.a.*	18/8/58
Secretary to Commandant	Tuckey, Maj. P. E. C., *M.B.E.*, ret. pay	1/5/47
Senior Directing Staff Officers :—		
Royal Navy	Bromley-Martin, Capt. D. E., R.N.	18/12/59
Army	Whitworth, Col. R. H., *M.B.E.*, *p.s.c.*	12/3/59
Royal Air Force	Carter, Gp.-Capt. W., *D.F.C.*, j.s.s.c., *p.s.a.*	28/4/58
Directing Staff:—		
Royal Navy	Brunner, Commander R. H. H., *D.S.C.*■, R.N.	26/1/59
	Loram, Commander D. A., *M.V.O.*, R.N.	20/3/59
	Matthews, Commander N., *D.S.C.*, R.N.	16/10/59
	Harris, Lt.-Col. A. S., R. Mar. j.s.s.c.	16/11/59
Army	Cooper-Key, Lt.-Col. (*temp.* 7/10/57) E. A., *M.B.E.*, *M.C.*, 1 E. Anglian, j.s.s.c., *p.s.c.*, *f.s.*	7/10/57
	Wynford, Lt.-Col. (*temp.* 21/12/57) *The Lord*, *M.B.E.*, R.W.F., j.s.s.c., *p.s.c.*	20/12/57
	Fisher, Lt.-Col. R. H., *M.B.E.*, *M.C.*, R.A., j.s.s.c., *p.s.c.* ...	1/8/58
	Macqueen, Lt.-Col. J. S., R. Aust. Inf., j.s.s.c., *p.s.c.*... ...	2/8/58
	Gill, Lt.-Col. (*temp.* 29/7/59) G. D., *M.B.E.*, Kings, j.s.s.c., *p.s.c.*	29/7/59
Royal Air Force	Morris, Wg.-Cdr. A. C., *O.B.E.*, R.A.F., j.s.s.c., *p.s.a.* ...	20/12/57
	Hallows, Wg.-Cdr. B. R. W., *O.B.E.*, *D.F.C.*, R.A.F., j.s.s.c., *p.s.a.*	2/1/58
	Mackie, Wg.-Cdr. A. C. L., *D.F.C.*■, R.A.F., *p.s.a.*, *p.f.c.*, *c.f.s.*●	5/10/59
	Baker, Wg.-Cdr. C. C. M., *O.B.E.*, R.A.F., j.s.s.c., *p.s.a.*, *p.f.c.*, *c.f.s.*	14/12/59
	Oxby, Wg.-Cdr. D. A., *D.S.O.*, *D.F.C.*, *D.F.M.*■, R.A.F., j.s.s.c., *p.s.a.*	1/1/60
Administrative Commandant	Gregory, Lt.-Col. H. C., *M.C.*■, *T.D.*, Emp. List (1), *p.s.c.* ...	2/6/58
Coy. Comd.	Evans, Maj. O. A., S.W.B.	11/3/59
Quarter-Master	Whittle, Lt.-Col. (Staff Qr.-Mr.) H. F., Emp. List (2) ...	8/3/55
Librarian	Whitfeld, Lt.-Col. E. H., *M.C.*, ret. pay	5/11/46
Co-ordinating Officer	Hardie, Lt.-Col. I. G. G. S., *D.S.O.*, ret. pay, G.	23/9/52

Digitized by Google

STAFF COLLEGE

(Camberley) (*Tel. No. : Camberley* 1510)

HEADQUARTERS

Commandant	Hewetson, Maj.-Gen. R. H., *C.B.*, *C.B.E.*, *D.S.O.*, *i.d.c.*, *p.s.c.*	11/9/58
Assistant Commandant	Peel Yates, Brig. D., *D.S.O.*■, *O.B.E.*, j.s.s.c., *p.s.c.*	17/6/57
General Staff Officer, 1*st grade* (*Co-ord.*)	Leakey, Col. A. R., *D.S.O.*, *M.C.*■, *p.s.c.*	10/12/58
General Staff Officer, 2*nd grade* (*Co-ord.*)	Woolford, Lt.-Col. (*local* 13/12/57) A. J., *M.C.*, R.A., *p.s.c.* ...	2/2/59
General Staff Officer, 2*nd grade* (*Tac. Co-ord. & Research*)	Thursby-Pelham, Lt.-Col. (*local* 13/1/58), M. C., W.G., *p.s.c.* ...	11/12/59
D.A.A. & Q.M.G.	Fortune, Lt.-Col. (*local* 20/7/59) J. B. F., *M.C.*, B.W., *p.s.c.* ...	17/7/58
Librarian...	Young, Lt.-Col. F. W., *M.B.E.*, ret. pay	7/2/50
Quarter-Master	Roberts, Maj. (Staff Qr.-Mr.) R. M., Emp. List (2)	12/10/59
Administrative Officer	Daniell, Brig. A. J., *C.B.E.*, *D.S.O.*, Col. Comdt., R.A. ...	21/12/55

A DIVISION

General Staff Officer, 1*st grade*	Gordon-Finlayson, Col. (*temp.* 11/12/59) R., *O.B.E.*, R.A., j.s.s.c., *p.s.c.*	11/12/59

B DIVISION

General Staff Officer, 1*st grade*	Crookenden, Col. N., *D.S.O.*, *O.B.E.*, *p.s.c.*	10/12/58

C DIVISION

General Staff Officer, 1*st grade*	Thomas, Col. J. N., *D.S.O.*, *M.C.*, *B. Eng.*, *p.s.c.*	18/12/57

Digitized by Google

ROYAL MILITARY COLLEGE OF SCIENCE, SHRIVENHAM

(Nr. Swindon, Wilts) (*Tel. No.: Shrivenham* 551)

HEADQUARTERS

Commandant	Hackett, Maj.-Gen. J. W., *C.B.*, *C.B.E.*, *D.S.O.*, *M.C.*, *M.A.*, *B.Litt.*, *i.d.c.*, *p.s.c.*	10/2/58
Dean	Davies, *Prof.* S. J., *C.B.E.*, *D.Sc.*, *Ph.D.*, *M.I.Mech.E.* ...	1/9/54
Senior Military Director of Studies and Deputy Commandant	Muir, Brig. (*temp.* 17/10/58) R. B., *C.B.E.*, *B.Sc.*, x., *M.I.C.E.*, *M.B.I.M.*, *A.M.I.Mech.E.*, *A.M.I.E.E.*, j.s.s.c., *p.s.c.*	17/10/58
General Staff Officer, 1st grade (Co-ord.) ...	Skipwith, Lt.-Col. (*temp.* 15/6/59) J. P. d'E., R.A., *p.s.c.* ...	15/6/59
General Staff Officer, 2nd grade (Co-ord.) ...	Coatesworth, Bt. Lt.-Col. D., *M.B.E.*, *M.Sc.*, x., *A.M.I.E.E.*, R. Sigs., *p.s.c.*...	11/12/59
D.A.A. & Q.M.G.	Robertson, Maj. J. A., *M.B.E.*, Camerons	26/6/59
Training Officer	Smith, Lt.-Col. H. M. C., ret.	1/4/58
Registrar	Parkin, J. M., *Esq.*, *M.A.*	24/4/57
Instructional Administration Officer ...	Syme, Lt.-Col. R. N., ret.	23/5/49
Librarian	Farquhar, *Mrs.* K. L., *B.A.*(*Lond.*), *A.L.A.*	1/1/48
Equipment Officer	Lodge, Maj. (Qr.-Mr.), D., *M.B.E.*, R.A.	11/9/46

Administration

Administrative Commandant (Lt.-Col.) ...	Holt, Lt.-Col. H. W., Emp. List (1) *p.s.c.*	6/8/57
Adjutant (Captain)...	Blakey, Maj. C. O., R. Warwick, *p.s.c.*	13/7/59
Quarter-Master	Thomas, Lt.-Col. (Staff Qr.-Mr.) W. G., *M.B.E.*, Emp. List (2)	22/7/55

Digitized by Google

ROYAL MILITARY ACADEMY SANDHURST

(Camberley, Surrey) (*Tel. No.* : *Camberley* 1660/6)

Commandant	Gordon Lennox, Maj.-Gen. G. C., *C.B.*, *C.V.O.*, *D.S.O.*, *i.d.c.*, *p.s.c.*	6/1/60
Assistant Commandant	Andrews, Brig. (*temp.* 30/9/54) G. L. W., *D.S.O.*, j.s.s.c., *p.s.c.*	18/11/57
G.S.O. I	Forbes, Lt.-Col. P. W., *O.B.E.*, Gordons, *p.s.c.*	25/3/59
A.A. & Q.M.G.	Docker, Lt.-Col. (*temp.* 3/12/59) L. R., *M.C.*, *T.D.*, R. Warwicks, *p.s.c.*	3/12/59
Librarian	Sheppard, Lt.-Col. (*hon.*) G. A., *M.B.E.*, ret. pay, *p.s.c.*, *f.s.w.*	1/11/46
Quarter-Master	Lacey, Lt.-Col. (Staff Qr.-Mr.) W. C., *M.B.E.*, Emp. List (2)	27/1/56
Mess Manager	Havilland, Lt.-Col. H. A., *O.B.E.*, ret. pay	—
Accountant	Gilder, H. L., *Esq.*, *M.B.E.*	—
Curator of Museum	Appleby, Lt.-Col. C. B., *D.S.O.*, ret. pay	—

Drill and Weapon Training Wing

Adjutant and Chief Instructor	Toler, Bt. Lt.-Col. D. A. H., *M.C.*, Coldm. Gds., *p.s.c.*	1/8/58

Physical Training Wing

Chief Instructor	Harbin, Maj. (M. at A.) H. W., A.P.T.C.	18/1/60

Signal Communications Wing

Chief Instructor	Scott, Maj. A. T., R. Sigs.	10/12/57

Cadet Colleges

Officers Commanding	King-Martin, Lt.-Col. J. D., *D.S.O.*, *M.C.*, R.A., *p.s.c.*	13/1/58
	Turnbull, Lt.-Col. J., *M.C.*, Emp. List (1)	17/9/58
	Lloyd Owen, Lt.-Col. D. L., *D.S.O.*, *O.B.E.*, *M.C.*, Queens Surreys, *p.s.c.*	17/12/59
Chief Instructors	Davis, Maj. A. M., Kings	1/8/57
	Clarke, Maj. M. J. A., *M.B.E.*, Queens Surreys, j.s.s.c., *p.s.c.*	1/8/58
	Robertson, Maj. J. B., *M.C.*, R.A., *p.s.c.*, *p.l.(i)*	19/12/58

Attached

Chaplain	Quinlan, *Rev.* D. W. A., *M.A.*, R.A.Ch.D. (*Chaplain to the Forces, 2nd Class*)	1/8/58
Assistant Chaplain	Baggaley, *Rev.* J. R., *M.C.*, *T.D.*, *M.A.*, R.A.Ch.D. (*Chaplain to the Forces, 4th Class*)	17/9/57
Chaplain [R.C.]	Cotton, *Rev.* T. A., R.A.Ch.D. (*Chaplain to the Forces, 4th Class*)	12/12/57
Senior Medical Officer	Bennett, Lt.-Col. J. H., *M.B.*, *D.P.H.*, *D.P.M.*, R.A.M.C.	23/12/59

Lecturers

Director of Studies	Anderson, T. S. J., *Esq.*, *C.B.E.*, *T.D.*, *M.A.*	—
Assistant to Director of Studies	Taylor, J. W., *Esq.*, *O.B.E.*, *T.D.*, *M.A.*	—
Head of Science Department	Allen, T. N., *Esq.*, *M.C.*, *T.D.*, *M.A.*	—
Head of Mathematics Department	Considine, W. C. D., *Esq.*, *M.B.E.*, *B.A.*	—
Head of Modern Subjects Department	Halliley, A. A., *Esq.*, *M.B.E.*, *M.A.*	—
Head of Modern Languages Department	Lough, W., *Esq.*, *M.B.E.*, *M.A.*	—

Digitized by Google

MONS OFFICER CADET SCHOOL

(Mons Barracks, Aldershot) (*Tel. No.: Aldershot* 380. *Ext.* 0333)

HEADQUARTERS

Commandant	Fortescue, Lt.-Col., A. H. G., *M.B.E.*, *M.C.*, *B.A.*, *p.s.c.*	12/12/58
Deputy Commandant	Yorke, Lt.-Col. A. P. D., *M.C.*, R.A., *p.s.c.*	30/9/57
Chief Instructor	Armitage, Lt.-Col. C., *M.C.*, Q.D.G., *p.s.c.*	1/1/59
Adjutant	Murray, Capt. J. S. F., 15/19 H., *tt.*	8/11/58
Drill Adjutant	Tollemache, Capt. L. H. J., Coldm Gds.	11/12/58

Royal Armoured Corps Wing

Senior Instructor	Reed, Maj. R. E. M., *M.C.*, Q.D.G.	25/5/58

Royal Artillery Wing

Senior Instructor	Price, Maj. J. H., R.A., G.	8/6/59

Infantry Wing

Senior Instructor	Warren, Maj. D. J., *D.S.O.*, *M.C.*, R. Hamps.	1/5/59

Primary Wing

Senior Instructor	Ellis, Maj. E. C., D.L.I.	1/12/58

Administrative Wing

Officer Commanding	Cousens, Maj. J. R., *M.B.E.*, D.L.I.	2/7/51

WELBECK COLLEGE

(Worksop, Nottinghamshire) (*Tel. No.: Worksop* 3326/7)

Headmaster	Rickards, D. A., *Esq.*, *C.B.E.*, *M.A.*, *p.s.c.*	—
Bursar	Cartwright, Brig. J. M. F., *C.B.E.*, ret. pay, *p.s.c.*	—
Second Master	Davey, V. F., *Esq.*, *B.Sc.*, *F.P.S.* (*Head of Science Dept.*)	—
Masters	Langdale, G. R., *Esq.*, *B.Sc.* (*Head of Maths Dept.*)	—
	Moss, L. C., *Esq.*, *M.A.* (*Head of Arts/Languages Dept.*)	—
	Steel, J., *Esq.*, *Dip. Ed. Handwork* (*Workshops*)	—
	Harland, G. C. W., *Esq.*, *M.B.E.*, *M.C.*, *T.D.*, *M.A.* (*Housemaster*)	—
	Hawker, D. C., *Esq.*, *M.A.* (*Housemaster*)	—

Digitized by Google

ROYAL MILITARY SCHOOL OF MUSIC

(Kneller Hall, Twickenham, Middx.) (*Tel. No.: Popesgrove* 6274)

Journal "The Military Musician"

Commandant and Inspector of Army Bands	Loder, Col. R. E., *p.s.c.*	6/2/58
Chief Inspector and Adviser to the Inspect r of Army Bands.	McBain, Lt.-Col. (*temp.* 11/11/54) D., *O.B.E.*, *A.R.C.M.*, Emp. List (2), *p.s.m.*	20/1/54
Adjutant and Qr.-Mr.	Pitt, Maj. (Staff Qr.-Mr.) R. D., *M.B.E.*, Emp. List (2) ...	12/3/59

ARMY APPRENTICES SCHOOLS

Chepstow

(Beachley Camp, Chepstow, Mon.) (*Tel. No.: Chepstow* 2305, 2306, 2307)

Commandant	Cordy-Simpson, Col. J. R., *C.B.E.*, *M.C.*, *p.s.c.*	17/3/58
Chief Instructor and Deputy Commandant	Hamilton-Baillie, Lt.-Col. (*temp.* 1/6/59) J. R. E., *M.C.*, *B.A.*, w., R.E., *p.s.c.*	1/6/59
Adjutant	**Johns, Maj. D. W. J., Green Howards	7/5/59

Arborfield

(Near Reading.) (*Tel. No.: Arborfield Cross* 421)

Commandant	Legh, Col. R. F. D., *O.B.E.*, j.s.s.c., *p.s.c.*	25/11/59
Chief Instructor and Deputy Commandant	Barfield, Lt.-Col. R. T., *M.I.E.E.*, R.E.M.E.	27/5/58
Adjutant	Thain, Capt. P., 1 E. Anglian...	18/1/60

Harrogate

(Uniacke Barracks, Harrogate.) (*Tel. No.: Harrogate* 3024)

Commandant	Croft, Col. (*temp.* 28/3/57) N. A. C., *D.S.O.*, *M.A.*, Emp. List (1)	28/3/57
Chief Instructor and Deputy Commandant	Glanville, Maj. A. R., *T.D.*, R. Sigs.	21/1/60
Adjutant	Walker, Maj. K. A., *T.D.*, R.A.S.C.	19/7/58

Carlisle

(Hadrian's Camp, Carlisle.) (*Tel. No.: Carlisle* 26191)

Commandant	Fane-Gladwin, Col. (*temp.* 4/9/59) P. F., *O.B.E.*, *Emp. List* (1)	4/9/59
Chief Instructor and Deputy Commandant	Day, Lt.-Col. A. E. G., *A.M.B.I.M.*, R.E.M.E.	15/6/59
Adjutant	Stancliffe, Maj. P. P., *M.B.E.*, Cheshire, p.s.c.	15/7/59

Digitized by Google

ROYAL ARMY MEDICAL COLLEGE

(Millbank, S.W.1.) (*Tel. No.: Victoria* 7611)

Commandant and Director of Studies ...	Hughes, Maj.-Gen. W. D., *C.B.E.*, *Q.H.P.*, *M.D.*, *F.R.C.P.(I)* ...	1/4/57
Director of Surgery and Consulting Surgeon to the Army ...	Stephen, Brig. (*temp.* 5/11/59) R. A., *C.B.E.*, *M.B.*, *F.R.C.S.(Edin.)* ...	5/11/59
Director of Medicine and Consulting Physician to the Army ...	Drew, Maj.-Gen. (*temp.* 3/12/59) W. R. M., *C.B.E.*, *Q.H.P.*, *M.B.*, *F.R.C.P.* ...	1/4/59
Director of Pathology and Consulting Pathologist to the Army	Archer, Maj.-Gen. G. T. L., *Q.H.S.*, *M.B.*, *M.R.C.P.(I)* ...	25/10/53
Director of Army Psychiatry and Consulting Psychiatrist to the Army ...	Phillipson, Brig. (*temp.* 1/6/56) R., *O.B.E.*, *L.R.C.P.*, *L.R.C.S.*, *D.P.M.*, *p.s.c.* ...	1/6/56
Professor in Surgery & Consulting Surgeon		
Professor in Tropical Medicine & Consulting Physician	Morrison, Col. R. J. G., *M.D.*, *F.R.C.P.* ...	20/7/59
Consulting Dental Surgeon of the Army ...	Taylor, Brig. (*temp.* 5/2/59) D. V., *L.D.S.*, *F.D.S.* ...	7/7/58
Inspector Training, Army Medical Services	Franklin, Brig. R. V., *O.B.E.*, *M.B.* ...	3/1/55
Professor of Army Health ...	Gordon, Col. J. L., *O.B.E.*, *M.R.C.S.*, *L.R.C.P.*, *D.P.H.* ...	3/2/58
Assistant Professor of Military Surgery ...		
Assistant Professor of Tropical Medicine	O'Brien, Lt.-Col. (*temp.* 10/3/58) W., *M.D.*, *M.R.C.P.*, R.A.M.C. ...	10/3/58
Professor of Pathology ...	MacFarlane, Brig. L. R. S., *O.B.E.*, *M.D.* ...	12/5/53
Assistant Professor of Army Health ...	Burbridge, Lt.-Col. D. H. D., *O.B.E.*, *M.R.C.S.*, *L.R.C.P.*, *D.P.H.*, R.A.M.C. ...	12/3/57
Assistant Professor of Psychiatry ...	McQuillan, Lt.-Col. J., *M.B.*, *D.P.M.*, R.A.M.C. ...	7/2/58
Lecturer in Pathology ...	Hart, Maj. R. J. C., *M.B.*, R.A.M.C. ...	6/12/54
Demonstrator in Army Health ...	Worsley, Maj. (*temp.* 1/4/58) D. E., *M.B.*, R.A.M.C. ...	1/4/58
Demonstrator of Pathology ...	England, Maj. N. W. J., *M.B.*, *M.R.C.P.*, R.A.M.C. ...	17/11/59
Analytical Chemist ...	Elliott, Maj. S., *O.B.E.*, *T.D.*, *B.Sc.*, ret. ...	—
Senior Psychologist ...	Clarke, B., *Esq.*, *M.A.*, *B.Litt.* ...	—
Attached—		
Adviser in Anaesthetics ...	Stephens, Col. K. F., *O.B.E.*, *M.B.*, *F.F.A.R.C.S.* ...	9/5/57
Adviser in Dermatology ...	Mitchell, Col. (*temp.* 1/1/58) P. C., *M.C.*, *T.D.*, *M.B.*, *F.R.C.P.(Edin.)*, R.A.M.C. ...	5/9/56
Adviser in Ophthalmology ...	George, Brig. J. B., *Q.H.P.*, *M.B.*, *D.O.M.S.* ...	8/5/50
Adviser in Oto-Laryngology ...	Perkins, Col. H. N., *M.B.*, *F.R.C.S.(Edin.)* ...	5/4/51
Adviser in Radiology ...	Corcoran, Col. (*temp.* 1/1/58) T. M., *M.R.C.S.*, *L.R.C.P.*, *D.M.R.D.*, R.A.M.C. ...	12/10/50
Adviser in Venereal Diseases ...	Levy, Col. (*temp.* 31/3/59) B., *M.D.*, R.A.M.C. ...	31/3/59
Adviser in Physical Medicine ...	Carnow, Col. J. M., *M.B.*, *F.R.C.S.(Edin.)* ...	21/5/56
Adviser in Neurology ...		
Adviser in Obstetrics ...	Gavourin, Maj. H. S., *M.B.E.*, *M.B.*, *M.R.C.O.G.*, R.A.M.C.	1/3/60

Digitized by Google

Royal Army Medical College—*continued*

Honorary Consultants to the Army at Home.

Honorary Consultant in Anaesthetics ...	
Honorary Consultant in Antibiotics ...	Garrod, *Prof.* L. P., *M.A.*, *M.D.*, *F.R.C.P.*
Honorary Consultant in Applied Physiology	Crowden, Hon. Col. *Prof.* G. P., *O.B.E.*, *T.D.*, *M.R.C.P.*
Honorary Consultant in Biochemistry ...	King, *Prof.* E. J., *M.A.*, *Ph.D.*
Honorary Consultant in Blood Transfusion	Maycock, Hon. Lt.-Col. W. D'A., *M.B.E.*, *M.D.*
Honorary Consultant in Cardiology ...	Bedford, Hon. Col. D. E., *M.D.*, *F.R.C.P.*
Honorary Consultant in Dermatology ...	McKenna, Hon. Col. R., *M.A.*, *M.D.*, *F.R.C.P.*
Honorary Consultants in Dental Surgery ...	Ward, T. G., *Esq.*, *M.B.E.*, *F.D.S.*, *R.C.S.(Eng.)*, *L.R.C.P.*, *L.R.C.S.* Fish, *Sir* Wilfred, *C.B.E.*, *M.D.*, *D.Sc.*, *F.D.S.*, *R.C.S.*
Honorary Consultant in Endocrinology ...	Spence, Hon. Lt.-Col. A. W., *M.A.*, *M.D.*, *F.R.C.P.*
Honorary Consultant in Entomology ...	Bertram, *Prof.* D. S., *Ph.D.*, *B.Sc.*
Honorary Consultant in Gastro-Enterology	Cullinan, Hon. Col. E. R., *M.D.*, *B.S.*, *F.R.C.P.*
Honorary Consultant in Genito-Urinary Surgery.	Riches, *Sir* Eric W., *Kt.*, *M.C.*, *M.B.*, *M.S.*, *F.R.C.S.*
Honorary Consultant in Haematology ...	Scott, *Dr.* R. B., *M.A.*, *D.M.*, *F.R.C.P.*
Honorary Consultant in Malariology ...	MacDonald, Hon. Col. *Prof.* G., *C.M.G.*, *M.D.*, *Ch.B.*, *D.T.M. D.P.H.*
Honorary Consultant in Metabolic Diseases	Frazer, *Prof.* A. C., *D.Sc.*, *Ph.D.*, *M.D.*, *F.R.C.P.*
Honorary Consultant in Neurology ...	Russell, Hon. Col. W. R., *C.B.E.*, *M.D.*, *F.R.C.P.*
Honorary Consultant in Neuro-pathology...	Daniel, *Prof.* P. M., *M.A.*, *M.B.*, *B.Ch.*, *M.R.C.S.*, *L.R.C.P.*
Honorary Consultant in Ophthalmology ...	Duke-Elder, Hon. Col. *Sir* Stewart, *G.C.V.O.*, *M.A.*, *M.D.*, *F.R.C.S.*
Honorary Consultant in Orthopaedic Surgery.	Furlong, Hon. Col. R. J., *M.B.*, *B.S.*, *F.R.C.S.*
Honorary Consultant in Oto-Rhino Laryngology.	Formby, Hon. Col. M. L., *T.D.*, *M.B.*, *F.R.C.S.*
Honorary Consultant in Paediatrics ...	Schlesinger, Hon. Col. B. E., *O.B.E.*, *M.D.*, *F.R.C.P.*
Honorary Consultant in Pathology ...	Pulvertaft, Hon. Lt.-Col. *Prof.* R. J. V., *O.B.E.*, *M.D.*, *F.R.C.P.*
Honorary Consulting Physicians to the Army.	Boland, Hon. Col. E. R., *C.B.E.*, *M.D.*, *F.R.C.P.* Marriott, Hon. Col. H. L., *C.B.E.*, *M.D.*, *F.R.C.P.* Cullinan, Hon. Col. E. R., *M.D.*, *B.S.*, *F.R.C.P.*
Honorary Consultant in Physical Medicine	Burt, Hon. Lt.-Col. H. A., *M.A.*, *M.B.*, *F.R.C.P.*
Honorary Consultant in Physiology and Nutrition.	Cuthbertson, *Dr.* D. P., *C.B.E.*, *D.Sc.*, *M.D.*, *Ch.B.*
Honorary Consultant in Plastic Surgery	Battle, Hon. Lt.-Col. R. J. V., *M.B.E.*, *M.Ch.*, *F.R.C.S.*, *L.R.C.P.*
Honorary Consultant in Proctology ...	Morgan, C. N., *Esq.*, *M.B.*, *B.S.*, *F.R.C.S.*
Honorary Consultant in Psychiatry ...	Tredgold, *Dr.* R. F., *M.A.*, *M.D.*, *D.P.M.*
Honorary Consultant in Radiology ...	Davies, H. W. *Esq.*, *T.D.*, *M.A.*, *D.M.*, *F.F.R.*, *D.M.R.E.*
Honorary Consultant in Radiotherapeutics	Cade, *Sir* Stanford, *K.B.E.*, *C.B.*, *M.R.C.P.*, *F.R.C.S.*
Honorary Consulting Surgeon	Porritt, Hon. Col. *Sir* Arthur E., *K.C.M.G.*, *K.C.V.O.*, *C.B.E.*, *M.A.*, *B.M.*, *M.Ch.*, *F.R.C.S.*
Honorary Consultant in Thoracic Surgery	Thomas, *Sir* C. Price, *K.C.V.O.*, *F.R.C.S.*
Honorary Consultant in Tropical Diseases	Woodruff, *Prof.* A. W., *M.D.*, *Ph.D.*, *F.R.C.P.*, *D.T.M. & H.*
Honorary Consultant in Tuberculosis ...	Todd, *Sir* Geoffrey S., *K.C.V.O.*, *O.B.E.*, *M.B.*, *Ch.M.*, *F.R.C.P.*
Honorary Consultant in Vascular Surgery	Rob, Hon. Lt.-Col. *Prof.* C. G., *M.C.*, *M.A.*, *M.B.*, *F.R.C.S.*, *L.R.C.P*
Honorary Consultant in Venereology ...	King, A. J. *Esq.*, *M.B.*, *F.R.C.S.*
Honorary Medical Consultant for the Women's Forces of the Army.	Winner, Hon. Lt.-Col. (*Miss*) A. J., *O.B.E.*, *M.D.*, *B.S.*, *M.R.C.P.*
Honorary Consultant in Medical Aspects Radiological Defence.	Loutit, *Dr.* J. F., *C.B.E.*, *D.M.*, *M.R.C.S.*, *M.R.C.P.*
Honorary Consultant in Diseases of the Chest	Scadding, J. G., *Esq.*, *M.D.*, *F.R.C.P.*

(8—79333) 2 R 2

Digitized by Google

Royal Army Medical College—*continued*

Honorary Consultants to the Army in Scotland

Honorary Consultant in Blood Transfusion to Scottish Command.	Wallace, J., *Esq.*, *M.D.*, *B.Sc.*
Honorary Consultant in Neurology to Scottish Command.	Slater, J. K., *Esq.*, *O.B.E.*, *M.D.*, *Ch.B.*, *F.R.S.*, *F.R.C.P.*
Honorary Consultant in Neurosurgery to Scottish Command.	Dott, Norman M., *Esq.*, *C.B.E.*, *M.B.*, *F.R.C.S.*(*Edin.*).
Honorary Consultant in Ophthalmology to Scottish Command.	Scott, Hon. Col. G. I., *M.A.*, *M.B.*, *F.R.C.S.*
Honorary Consultant in Orthopaedic Surgery to Scottish Command	Stirling, R. I., *Esq.*, *M.B.*, *F.R.C.S.*
Honorary Consultant in Oto-Rhino-Laryngology to Scottish Command.	Lumsden, R. B., *Esq.*, *T.D.*, *M.B.*, *F.R.C.S.*
Honorary Consultant in Plastic Surgery to Scottish Command.	Wallace, A. B., *Esq.*, *M.Sc.*, *M.B.*, *F.R.C.S.*
Honorary Consulting Physician to Scottish Command (Lowland District).	Oastler, Hon. Lt.-Col. E. G., *T.D.*, *M.B.*, *Ch.B.*, *F.R.C.P.*, *F.R.F.P.S.*
Honorary Consultants in Psychiatry to Scottish Command.	Henderson, *Prof. Sir* David K., *Bt.*, *M.D.*, *F.R.C.P.*, *F.R.F.P.S.*, *F.R.S.*(*Edin.*). Rodger, *Prof.* T. F., *M.B.*, *F.R.C.P.*, *D.P.M.*
Honorary Consulting Surgeons to Scottish Command.	Bruce, Hon. Col. J., *C.B.E.*, *T.D.*, *M.B.*, *F.R.C.S.*, (*Edin.*). (*Hon. Col. R.A.M.C.*(*A.E.R.*)). Mackey, Hon. Lt.-Col. W. A., *T.D.*, *M.B.*, *F.R.C.S.*, *F.R.F.P.S.*
Honorary Consultant in Thoracic Surgery to Scottish Command.	Dick, B. M., *Esq.*, *M.B.*, *F.R.C.S.*

Honorary Consulting Staff, Northern Ireland

Honorary Consulting Surgeon	Fraser, Hon. Col. I., *D.S.O.*, *O.B.E.*, *M.D.*, *M.Ch.*, *F.R.C.S.*, *F.R.C.S.I.*, *F.A.C.S.*, *F.R.S.* (*Edin.*).

Honorary Consulting Staff, The Queen Alexandra Military Hospital

Ophthalmology	Law, F. W., *Esq.*, *M.A.*, *M.D.*, *M.Ch.*, *F.R.C.S.*
Gynaecology...	Blaikley, J. B., *Esq.*, *M.B.*, *B.S.*, *F.R.C.S.*, *L.R.C.P.*, *F.R.C.O.G.*
Plastic Surgery	Clarkson, P. W., *Esq.*, *M.B.E.*, *M.B.*, *B.S.*, *F.R.C.S.*, *L.R.C.P.*
Dermatology	Mitchell-Heggs, Col. G. B., *O.B.E.*, *T.D.*, *M.D.*, *F.R.C.P.*, T.A. Res. (*Maj. Res. of Off.*) (*Hon. Col. R.A.M.C.* (*T.A.*))
Surgery	Cox, R., *Esq.*, *M.B.E.*, *M.B.*, *B.S.*, *F.R.C.S.*, *L.R.C.P.*
Orthopaedic Surgery	Furlong, Hon. Col. R. J., *M.B.*, *B.S.*, *F.R.C.S.*
Diseases of the Chest	Scadding, J. G., *Esq.*, *M.D.*, *F.R.C.P.*
Thoracic Surgery	Drew, C. E., *Esq.*, *M.V.O.*, *M.B.*, *B.S.*, *F.R.C.S.*, *L.R.C.P.*
Radiotherapeutics	Prosser, *Mr.* T. M., *B.Sc.*, *F.R.C.S.*(*Edin.*), *F.F.R.*

Honorary Consulting Staff, Military Hospital, Hong Kong

Honorary Consultant Physician	McFadzean, *Prof.* A. J. S., *M.B.* *Ch.B.*(*Glas.*), *M.R.C.P.*(*Lond.*).
Honorary Consultant Surgeon	Stock, *Prof.* F. E., *M.B.*, *B.S.*, *F.R.C.S.*(*Eng.*), *D.T.M.* & *H.*(*Edin.*), *L.R.C.P.* (*Lond.*)

Honorary Consulting Staff, Alexandra Military Hospital, Singapore

Honorary Consultant in Gynaecology and Obstetrics.	Shearer, *Dr.* B. H. *M.D.*, *M.S.*, *F.R.C.O.G.*
Honorary Consultant in Dental Surgery ...	Tickle, *Prof.* R. J. S., *B.D.S.*, *D.D.S.*, *L.D.S.*, *R.C.D.S.*, *M.Sc.* (*Dent*).
Honorary Consultant Physician	Ransome, *Prof.* G. A., *F.R.C.P.*
Honorary Consultant Surgeons	Yeoh Ghim Seng, *M.A.*(*Camb.*), *M.B.*, *B.Ch.*(*Cantab.*), *F.R.C.S.*,(*Eng.*) Mc Gladdery, *Mr.* H. M., *M.B.*, *F.R.C.S.*(*Eng.*), *D.T.M.* & *H.*(*Eng.*)
Honorary Consultant Physician	Monteiro, *Dr.* E. S., *C.B.E.*, *M.R.C.P.*, *D.Ch.*, *F.R.F.P.* & *S.*
Honorary Consultant in Pediatrics ...	Haridas, *Dr.* G., *J.P.*, *M.R.C.P.*
Honorary Consultant in Bacteriology ...	Hale, *Prof.* J. H., *M.D.*

Digitized by Google

ARMY SCHOOL OF HEALTH

(Mytchett.) (*Tel. No.: Farnborough, Hants*, 594/595)

Commandant and Chief Instructor	D'Arcy, Col. T. M. W., *M.D.*, *D.P.H.*	28/10/59
Senior Instructor	Richards, Lt.-Col. H. J. A., *M.B.*, *D.P.H.*, R.A.M.C.	26/8/58
Adjutant	Mee, Maj. (N.M.) R. L., R.A.M.C.	—

ROYAL ARMY VETERINARY CORPS SCHOOL AND STORES

(Aldershot.) (*Tel. No.: Aldershot Military* 0303)

Commandant	Bishop, Maj. H. W., *M.R.C.V.S.*, R.A.V.C.	1/6/59

INSTITUTE OF ARMY EDUCATION

(Eltham Palace, Eltham, S.E.9.) (*Tel. No.: Eltham* 3861)

Commandant	Hammond, Col. (*temp.* 18/7/57) C. W. H., *M.A.*, R.A.E.C.	12/5/58
Colonel, Research	Mew, Col. G. W. H., *C.B.E.*, *M.A.*, *LL.B.*	29/9/59
Admin. Officer	Kinkaid, Maj. (E.O.) R. G., R.A.E.C.	10/11/58

TECHNICAL WING

S.O. I. (Edn.)	Pickard, Lt.-Col. (*temp.* 27/5/53) J., *B.A.*, R.A.E.C.	20/7/59

CHILDREN'S AND YOUNG SOLDIERS' WING

S.O. I. (Edn.)	Whitmarsh-Knight, Lt.-Col. J. W., *M.C.*, *M.A.*, R.A.E.C.	1/4/59

INSPECTORATE

S.O. I. (Edn.) (Chief Inspector)	Hall, Lt.-Col. (*temp.* 10/1/58) C., *M.A.*, R.A.E.C.	23/2/59

ARMY SCHOOL OF EDUCATION AND DEPOT, R.A.E.C.

(Wilton Park, Beaconsfield.) (*Tel. No.: Beaconsfield* 1330)

Commandant	Forman, Col. F. A., *B.A.*	3/5/58
Chief Instructor	Mole, Lt.-Col. A. J., *B.A.*, R.A.E.C.	20/7/59
Adjutant	Willett, Capt. P. J., *B.A.*, R.A.E.C.	1/10/59
Quarter-Master	Nicholls, Lt.-Col. (Staff Qr.-Mr.) E. S., *M.B.E.*, Emp. List (2)	27/12/55

Digitized by Google

ARMY SCHOOL OF PHYSICAL TRAINING

(Aldershot.) (*Tel. No.: Aldershot* 380. *Ext.* 0520)

Commandant	Lucas, Lt.-Col. P. J. A., *M.C.*, Emp. List (1)	1/1/60
Adjutant	Welsh, Maj. R. H., *M.B.E.*, R.A.S.C.	14/11/59
Chief Instructor	Grieve, Maj. C. F., D.W.R.	1/8/58

W.R.A.C. WING

(*Tel. No.: Aldershot* 380. *Ext.* 0520)

Assistant Inspector of P.T. and Officer Commanding W.R.A.C. Wing	Riley, Maj. P., W.R.A.C.	25/1/57
Chief Instructor, W.R.A.C.	**Hill, Capt. (*temp.* 15/6/59) A. F., W.R.A.C.	15/6/59
Administrative Officer, W.R.A.C.	Joaquim, Lt. J. L., W.R.A.C.	22/6/59

WOMEN'S ROYAL ARMY CORPS SCHOOL OF INSTRUCTION

(Huron Camp, Hindhead.) (*Tel. No.: Liphook* 2283/84)

Commandant	Humphery, Lt.-Col. M. D. M., W.R.A.C., j.s.c.	11/3/57
Second-in-Command	Green, Maj. R. M., W.R.A.C., j.s.c.	11/10/59
Adjutant	Pyke, Maj. N. M., W.R.A.C., j.s.c.	1/11/58

WOMEN'S ROYAL ARMY CORPS DEPOT AND HEADQUARTERS ARMY EMERGENCY RESERVE

(Queen Elizabeth Camp, Guildford.) (*Tel. No.: Guildford* 2391)

Commandant	Fisher, Lt.-Col. (*temp.* 15/10/59) J., W.R.A.C., j.s.c.	15/10/59
Second-in-Command	Michell, Maj. E. E., W.R.A.C., j.s.c.	29/8/57
Adjutant	Buncher, Capt. J., W.R.A.C., j.s.c.	18/7/59
Officer Commanding Holding and Drafting Company	Furey, Maj. M. M., W.R.A.C.	22/9/59

Digitized by Google

THE DUKE OF YORK'S ROYAL MILITARY SCHOOL

(Guston, Dover, Kent.) (*Tel. No. : Dover* 725)

Journal:—"The Yorkist," Duke of York's Royal Military School.

President ... ... **Field Marshal** *H.R.H* ***The Duke of*** **Gloucester,** ***Earl of*** **Ulster,** *K.G.*, *K.T.*, *K.P.* *G.C.B.*, *G.C.M.G.*, *G.C.V.O.*, **A.D.C.(P)**, Col.-in-Chief 10 H., R. Innisks. Glosters, Gordons, R.B., R.A.S.C., Royal Winnipeg Rifles, Royal Canadian Army Service Corps, Royal Australian Army Service Corps, Royal New Zealand Army Service Corps, and Ceylon Light Infantry, Col. S. G. (*Hon. Col. R.A.* (*T.A.*), *& O.T.C.*).

Commissioners

The Paymaster-General (*Chairman*).
The Permanent Under-Secretary of State for War.
The Deputy Under Secretary of State (A).
The Judge Advocate General.
The Chaplain-General.
The Director-General of Military Training.
The Director of Quartering.
The Director of Army Education.
The General Officer Commanding-in-Chief, Eastern Command.

Specially appointed ...
- Gale, Gen. *Sir* Richard N., *G.C.B.*, *K.B.E.*, *D.S.O.*, *M.C.*, Col. Worc. R., Col. Comdt. Para., *p.s.c.*
- Miller, Lt.-Gen, *Sir* Euan, A. B., *K.C.B.*, *K.B.E.*, *D.S.O.*, *M.C.*, *D.L.*, Col. Comdt., 1st. Bn. K.R.R.C., ret. pay, *p.s.c.*
- Nye, Lt.-Gen. *Sir* Archibald E., *G.C.S.I.*, *G.C.M.G.*, *G.C.I.E.*, *K.C.B.*, *K.B.E.*, *M.C.*, ret. pay, *p.s.c.*
- Callander, Lt.-Gen. *Sir* Colin B., *K.C.B.*, *K.B.E.*, *M.C.*, Col. R. Leicesters, ret. pay, *p.s.c.*

Secretary to the Commissioners. The Adjutant and Quarter-Master of the School.

Commandant ... ... **Kiggell, Lt.-Col. (Hon. Col.) A. W., *O.B.E.*, ret. pay, *p.s.c.*** **22/8/53**

Deputy Commandant ... Evans, Lt.-Col. H. H., *B.A.*, R.A.E.C. 1/9/59

Adjt. and Qr.-Mr. ... Hann, Lt.-Col. (Staff Qr.-Mr.) F. W., Emp. List (2) 6/9/57

Digitized by Google

QUEEN VICTORIA SCHOOL FOR THE SONS OF SCOTTISH SAILORS, SOLDIERS AND AIRMEN

(Dunblane, Scotland.)

Journal :—" The Victorian."

Patron

Field Marshal *H.R.H. The Prince* Philip, *Duke of* Edinburgh, *K.G., K.T., G.B.E.*, Field Marshal Australian Military Forces, Capt.-Gen. R. Mar., Col.-in-Chief Q.R.I.H., D.E.R.R., Camerons, A.C.F., The Royal Canadian Regt., The Hawkes Bay Regt., and the Otago and Southland Regt., New Zealand, Royal Canadian Army Cadets, Col. W. G. (*Hon. Col. L.D.Y.* (*T.A.*) *& O.T.C*), *n.s.*

Commissioners

President.
The Secretary of State for Scotland.

Vice-President.
The General Officer Commanding-in-Chief, Scottish Command.

The Lord Justice Clerk.
The Adjutant-General to the Forces.

Nominated by the Scottish Education Department — Arbuckle, W. F., *Esq., C.B., Secretary to the Scottish Education Department.*

Nominated by the Secretary of State for Scotland ... ...
- McMicking, Maj.-Gen. N., *C.B., C.B.E., D.S.O., M.C.*, Col. B.W., ret. pay (*Res. of Off.*), *p.s.c.* (*Brig. Queen's Body Guard for Scotland*).
- Christison, Gen. *Sir* A. F. Phillip, *Bt., G.B.E., C.B., D.S.O., M.C.*, *B.A.*(*Oxon*). *D.L.*, ret. pay, *p.s.c.*
- Buchanan, Col. E. P., *O.B.E., M.C., D.L.*, ret. pay.
- Stewart, G. I., *Esq., C.B.E., M.C., C.A.*
- French, Col. W. I., *D.S.O., O.B.E., T.D.*, T.A. Res.

Nominated by the General Officer Commanding-in-Chief Scottish Command
- Collier, Maj.-Gen. A. L., *C.B.E., M.C., B.A.*(*Oxon*), *D.L., J.P.* ret. pay.
- Cunninghame Graham, Admiral *Sir* Angus E. M. B., *K.B.E., C.B.* (*Lord Lieutenant*).
- Drew, A. C. W., *Esq., C.B., Deputy Under Secretary of State, The War Office.*
- MacMillan of MacMillan (of Knap), Gen. *Sir* Gordon H. A., *K.C.B., K.C.V.O., C.B.E., D.S.O., M.C.*, ret. pay, *p.s.c.* (*Hon. Col. R.A.* (*T.A.*)). (*Vice-Lieutenant*).
- Cromble, Rear-Admiral, J. H. F., *C.B., D.S.O.*
- Crichton-Miller, D., *Esq., T.D., M.A.*
- Graham, Air Vice-Marshal R., *C.B., C.B.E., D.S.O., D.S.C.*, *D.F.C.*, R.A.F., ret. pay, *i.d.c., p.s.a.*

Nominated by the Lord Commissioners of the Admiralty ... ... — Cantlie, Admiral *Sir* Colin, *K.B.E., C.B., D.S.O.*, ret.

Nominated by the Air Ministry ... ... — Baker, Air Marshal *Sir* Brian E., *K.B.E., C.B., D.S.O., M.C., A.F.C.*

Secretary to the Commissioners ... ... — The Commandant of the School.

Commandant	Finlaison, Brig. A. M., *C.B.E., D.S.O.*, ret. pay., *p.s.c.*	2/1/57
Headmaster	Fowler, Lt.-Col. (*temp.* 3/4/58) A. L., *M.C., M.A.*, R.A.E.C.	3/9/57
Administrative Officer ...	Cosgrove, Maj. J., R.A.E.C.	1/4/57

Digitized by Google

II.—MISCELLANEOUS

COMMITTEES AND MISCELLANEOUS ESTABLISHMENTS

ARMY SPORT CONTROL BOARD

(The War Office, Stanmore, Middlesex.)

(*Tel. No.: Stonegrove* 6377. *Exts.* 50 & 51)

President	Stockwell, Gen. *Sir* Hugh C., *G.C.B.*, *K.B.E.*, *D.S.O.*, **A.D.C.**, Col. R.W.F., Col. Comdt. R.A.E.C. & A.A.C. (*Adjutant-General to the Forces*).
Vice-Chairman	Anderson, Maj.-Gen. R. N., *C.B.*, *C.B.E.*, *D.S.O.*, Col. 10 G.R., *i.d.c.*, *j.s.s.c.*, *p.s.c.*
Director, Treasurer, and Inspector of Recreation Grounds	Aslett, Hon. Brig. A. R., *D.S.O.*, ret. pay.
Secretary	Kilgour, Hon. Lt.-Col. I. J., ret. pay.
Army Football Secretary	Mitchell, Lt.-Col. G. J., *O.B.E.*, ret. pay.
Assistant Secretary, Army Athletics ...	Sorsbie, Lt.-Col. R. W., *O.B.E.*, ret. pay.
Assistant Secretary, Army Boxing ...	Malpas, Maj. (Qr-Mr.) E. D., ret. pay, *p.s.c.*
Assistant Secretary, Army Rugby and Swimming	Savage, E. L., *Esq.*

COUNCIL OF VOLUNTARY WELFARE WORK

(For H.M. Forces.)

(Bedford House, 108, Baker St., W.1) (*Tel. No.: Welbeck* 6591. *Ext.* 32)

Chairman	Willis, *Sir* Frank, *Knt*, *C.B.E.*
Vice-Chairmen	Campbell, Maj-Gen. *Sir* A. Douglas, *K.B.E.*, *C.B.*, *D.S.O.*, *M.C.*, *M.A.*, w., Col. Comdt. R.E., ret. pay
	Foster, Air Vice-Marshal W. F. MacN., *C.B.*, *C.B.E.*, *D.S.O.*, *D.F.C.*
Secretary	Carroll, Col. J. F., *C.B.E.*, ret.
Representatives of	The Admiralty. The War Office. The Air Ministry. The Young Men's Christian Association. The Young Women's Christian Association. The Catholic Women's League. The Salvation Army. The Church Army. The Church of Scotland Committee on Hut and Canteen Work for H.M. Forces. The Methodist and United Board Churches. TOC H. The Church of England Soldiers', Sailors', and Airmen's Clubs.
Affiliated	Mission to Mediterranean Garrisons. Hibbert Houses.
Associated	Women's Voluntary Services.

Digitized by Google

H.M. FORCES SAVINGS COMMITTEE

(1, Princes Gate, S.W.7.) (*Tel. No.: Kensington 5166*)

Chairman	Saunders, Air Chief Marshal *Sir* Hugh W. L., *G.C.B.*, *K.B.E.*, *M.C.*, *D.F.C.*, *M.M.*, *i.d.c.*, *p.s.a.*

Members.

Royal Navy...	Lancaster, Vice-Admiral J. S., *C.B.*
Army	Morris, Brig. J. E. L., *C.B.E.*, *D.S.O.*, *i.d.c.*, *j.s.s.c.*, *p.s.c.* Bloxam, Col. P. F. C., *O.B.E.*, R.A.P.C.
Royal Air Force	Adams Gp. Capt. N., *A.C.A.* Robinson, Gp. Capt. G. M., *D.F.C.*
Post Office Savings Bank	Smart, H. W., *Esq.*
National Savings Committee	Davidson, D. R., *Esq.*, *M.B.E.* Dowler, R. H., *Esq.*, *O.B.E.*
Secretary	Schooling, Maj. J. H., ret. (*Deputy Commissioner for National Savings in H.M. Forces*).

Command Savings Officers.

Eastern Command	Paterson, Maj. J. N., ret.
Northern, Scottish, and Northern Ireland Commands	Marvin, Gp. Capt. G. P., *C.B.E.*, ret.
Southern Command	Riley, Maj. J. W., ret.
Western Command	Bowen, Air Commodore H. G., *M.B.E.*, ret.
Royal Navy...	Sitwell, Capt. W. W., R.N., ret.

Digitized by Google

THE NAVY, ARMY AND AIR FORCE INSTITUTES

(Imperial Court, Kennington Lane, London, S.E.11)

(*Tel. No.: Reliance* 1200)

PATRON ... ... THE QUEEN

Council

Appointed by the Lords Commissioners of the Admiralty	Holland-Martin, Vice-Admiral *Sir* Douglas E., *K.C.B.*, *D.S.O.*, *D.S.C.*, R.
	Palmer, L. R., *Esq.*
	Leathes, Maj.-Gen. R. C. de M., *M.V.O.*, *O.B.E.*, R. Mar.
	Brockman, Capt. W. E., *C.B.E.*, R.N.
Appointed by the Army Council	Poett, Lt.-Gen. *Sir* Nigel, *K.C.B.*, *D.S.O.*, Col. D.L.I., *i.d.c.*, *p.s.c.* (*President*).
	Churchill, Maj.-Gen. T. B. L., *C.B.*, *C.B.E.*, *M.C.*, Col. Kings, *i.d.c.*, *p.s.c.*
	Duke, Maj.-Gen. G. W., *C.B.E.*, *D.S.O.*, *B.A.*, w., *i.d.c.*, *p.s.c.*
Appointed by the Air Council	Kyle, Air Marshal *Sir* Wallace H., *K.C.B.*, *C.B.E.*, *D.S.O.*, *D.F.C.*, *p.s.a.*, *c.f.s.* (*Vice-President*).
	Worthington, Air Vice-Marshal *Sir* Geoffrey L., *K.B.E.*, *C.B.*, *i.d.c.*, *p.s.a.*
	Le Dieu, Air Comdre. E. L. G., *C.B.E.*
	Voyce, Air Comdre. J. B., *D.F.C.*

Board of Management

Nominated by the Lords Commissioners of the Admiralty and the Army Council ...	Beale, *Sir* William F., *Kt.*, *O.B.E.* (*Chairman*).
Nominated by the Army Council and the Air Council	Hardie, C. E. M., *Esq.*, *O.B.E.*, *F.C.A.* (*Deputy Chairman*).
Nominated by the Lords Commissioners of the Admiralty	Ashby, Capt. G. H., *O.B.E.*, R.N.
Nominated by the Army Council	Hugo, Col. H. R., *O.B.E.*, j.s.s.c., *p.s.c.*
Nominated by the Air Council	Wakeham, Gp. Capt. F. S.
Nominated by the Lords Commissioners of the Admiralty, Army Council and Air Council	Laing, H., *Esq.* Troughton, C. H. W., *Esq.*, *M.C.*, *T.D.*
Nominated by the Board of Management	Fellden, Maj.-Gen. *Sir* Randle G., *K.C.V.O.*, *C.B.*, *C.B.E.*, ret. pay, *i.d.c.* (*Managing Director*)
	Prideaux, H. P. T., *Esq.*, *O.B.E.* (*Assistant Managing Director*).
Secretary	MacGowan, E. W., *Esq.*

Digitized by Google

ARMY MEDICAL ADVISORY BOARD

President	Director-General Army Medical Service.
Chairman	Moran, *The Rt. Hon. Lord, M.C., M.D., F.R.C.P.*
Members	Boland, Hon. Col. E. R., *C.B.E., M.D., F.R.C.P.* Porritt, Hon. Col. *Sir* Arthur E., *K.C.M.G., K.C.V.O., C.B.E., M.A., B.M., M.Ch., F.R.C.S.* Cullinan, Hon. Col. E. R., *M.D., B.S., F.R.C.P.* Bruce, Hon. Col. J., *C.B.E., T.D., M.B., F.R.C.S.* (*Edin.*) (*Hon. Col. R.A.M.C.(A.E.R.)*)
Secretary	A.D.G.(A.M.D. 2) War Office.

ARMY NURSING ADVISORY BOARD

Chairman	Matron-in-Chief and Director of Army Nursing Services.
Members	Bridges, *Miss* D. C., *C.B.E., R.R.C.* Houghton, *Miss* M., *M.B.E.* Marriott, *Miss* M. J., *O.B.E.* Ceris Jones, *Miss* G. Scott, *Miss* B. B.
Secretary	D.D.A.N.S. (A.M.D. 4) War Office.

Digitized by Google

ROYAL HOSPITAL, CHELSEA

Commissioners

Ex-officio ... ...
- The Paymaster-General.
- The Secretary of State for War.
- The Under-Secretary of State for War.
- The Permanent Under-Secretary of State for War.
- The Governor of the Royal Hospital, Chelsea.
- The Director-General, Army Medical Services.
- The Director of Staff Duties.
- The Director of Personal Services.
- The Vice-Quarter-Master-General.
- The Lieutenant-Governor and Secretary of the Royal Hospital, Chelsea.

Specially appointed ...
- Key, *Sir* Charles E., *K.B.E.*, *C.B.*, ... 24/9/49
- Dowse, Maj.-Gen. J. C. A., *C.B.*, *C.B.E.*, *M.C.*, *M.B.*, *M.R.C.O.G.*, ret. pay 1/5/55
- Horrocks, Lt.-Gen. *Sir* Brian G., *K.C.B.*, *K.B.E.*, *D.S.O.*, *M.C.*, ret. pay, *p.s.c.* 23/12/49
- Gale, Lt.-Gen. *Sir* Humfrey M., *K.B.E.*, *C.B.*, *C.V.O.*, *M.C.*, ret. pay, *p.s.c.*, *n.s.* 7/12/55
- Drew, A. C. W., *Esq.*, *C.B.*, *i.d.c.* 17/1/57
- Grover, Maj.-Gen. J. M. L., *C.B.*, *M.C.*, ret. pay, *p.s.c.*... ... ... 21/5/57
- Brownjohn, Gen. *Sir* Nevil C. D., *G.B.E.*, *K.C.B.*, *C.M.G.*, *M.C.*, Col. Comdt. R.E., ret. pay, *p.s.c.* 15/8/59
- Crocker, Gen. *Sir* John T., *G.C.B.*, *K.B.E.*, *D.S.O.*, *M.C.*, Col. Comdt. R.A.C. & R. Tks., ret. pay, *p.s.c.*... ... ... 1/10/59

Governor ... ... Nicholson, Gen. *Sir* Cameron, *G.C.B.*, *K.B.E.*, *D.S.O.*■, *M.C.*■, Col. Comdt. R.H.A., ret. pay, *p.s.c.* (*Hon. Col. Int. Corps* (*TA*)) (*Master-Gunner, St. James's Park*) 1/12/56

Lieutenant - Governor and Secretary } Campbell, Maj.-Gen. *Sir* A. Douglas, *K.B.E.*, *C.B.*, *D.S.O.*, *M.C.*, *M.A.*, ■, Col. Comdt., R.E., ret. pay 15/10/57

Assistant Secretary ... Bayne, C. L., *Esq.*, *C.B.E.*, *M.V.O.* 19/5/58

Adjutant ... ... Cuddon, Brig. P. B., *C.B.E.*, *M.C.*■■, ret .pay 1/4/52

Physician and Surgeon Bennett, Maj.-Gen. R. A., *C.B.*, *M.D.*, *F.R.C.P.* (*Edin.*), ret. pay 12/10/59

Chaplain ... ... Headley, *Rev.* L. V., *O.B.E.*, *B.A.*, Chaplain to the Forces, 2nd Class ... 18/2/59

Assistant Physician ... **Roper, Capt. B. A., *M.B.*, R.A.M.C. 19/10/59

Quarter-Master ... Hill, Hon. Lt.-Col. A. G., *D.C.M.*, ret. 24/7/54

Chief Clerk ... ... Nevitt, E. J., *Esq.*, *M.B.E.*... ... ... 3/1/59

Captains of Invalids ..
- Dean, Capt. C. G. T., *M.B.E.*, ret. pay, *o.* 3/10/29
- Townsend, Capt. C., ret. pay, *o.* 30/9/36
- Burrows, Maj. (*hon.*) J. D., *M.B.E.*, ret. pay 1/6/46
- Hassell, Lt.-Col. J., *D.S.O.*, *M.C.*, ret. pay 30/1/58
- Andrew, Maj. S. H., *M.B.E.*, ret. pay 5/7/58

Honorary Consultants

Honorary Consultant in Cardiology ... Bedford, Hon. Col. D. E., *M.D.*, *F.R.C.P.*

Honorary Consultant in Dermatology ... Mitchell-Heggs, Col. G. B., *O.B.E.*, *T.D.*, *M.D.*, *F.R.C.P.*, T.A. Res. (*Maj. Res. of Off.*) (*Hon. Col. R.A.M.C.* (*T.A.*))

Honorary Consultant in Neurology ... Russell, Hon. Col. W. R., *C.B.E.*, *M.D.*, *F.R.C.P.*

Honorary Consultant in Ophthalmology ... Law, F. W., *Esq.*, *M.D.*, *B.Ch.*, *F.R.C.S.*

Honorary Consultant in Orthopaedic Surgery Furlong, Hon. Col. R. J., *M.B.*, *B.S.*, *F.R.C.S.*

Honorary Consulting Physician ... ... Cullinan, Hon. Col. E. R., *M.D.*, *B.S.*, *F.R.C.P*

Honorary Consulting Surgeon ... ... Porritt, Hon. Col. *Sir* Arthur E., *K.C.M.G.*, *K.C.V.O.*, *C.B.E.*, *M.A.*, *M.Ch.*, *F.R.C.S.*

Honorary Consultant in Urology ... ... Hanley, H. G., *Esq.*, *M.D.*, *F.R.C.S.*

Digitized by Google

THE V.A.D. STANDING COMMITTEE

(7, Grosvenor Crescent, S.W.1.) (*Tel. No.: Sloane 9671*)

Chairman ... ... Bryans, *Dame* Anne M., *D.B.E.*

Vice-Chairman ... ...

THE ORDER OF ST. JOHN OF JERUSALEM

(St. John's Gate, Clerkenwell, E.C.1.) (*Tel. No.: Clerkenwell 6644*)

including

The St. John Ambulance Association and the St. John Ambulance Brigade

Sovereign Head ... ... THE QUEEN

Commandant-in-Chief Nursing Corps and Divisions *H.M.* QUEEN ELIZABETH THE QUEEN MOTHER.

Commandant-in-Chief Ambulance and Nursing Cadets ... ... *H.R.H.* THE PRINCESS MARGARET.

Grand Prior ... ... Field Marshal *H.R.H. The Duke of* Gloucester, *Earl of* Ulster, *K.G., K.T., K.P., G.C.B., G.C.M.G., G.C.V.O.*, **A.D.C.(P)**, Col.-in-Chief 10 H., R. Innisks., Glosters, Gordons, R.B., R.A.S.C., Royal Winnipeg Rifles, Royal Canadian Army Service Corps, Royal Australian Army Service Corps, Royal New Zealand Army Service Corps, and Ceylon Light Infantry, Col. S.G. (*Hon. Col. R.A. (T.A.) and O.T.C.*).

Lord Prior ... ... Wakehurst, *The Lord, K.C.M.G.* (*Governor of Northern Ireland*).

Chancellor ... ... Pownall, Lt.-Gen. *Sir* Henry R., *K.C.B., K.B.E., D.S.O., M.C.* ret. pay, *i.d.c., p.s.c.*

Secretary-General ... ... Evans, C. T., *Esq., C.M.G.*

Director-General (Association) ... ... Parshall, H. F., *Esq., T.D., M.A.*

Commissioner-in-Chief (Brigade) ... ... Kirkman, Maj.-Gen. J. M., *C.B., C.B.E.*, ret. pay, *p.s.c.*

THE ST. ANDREW'S AMBULANCE ASSOCIATION

(98/108, North Street, Glasgow, C.3.) (*Tel. No.: Central Glasgow 7181*)

Patron:

H.M. QUEEN ELIZABETH THE QUEEN MOTHER.

President ... ... Buccleuch and Queensberry, Col. *the Duke of, K.T., P.C., G.C.V.O., T.D.*, ret. (*Hon. Col. K.O.S.B. (T.A.)*) (*Capt. Queen's Body Guard for Scotland*).

Chairman of Council ... ... Moffat, T. H., *Esq., C.B.E.*

Hon. Secretary ... ... Brown, J. A., *Esq.*

Digitized by Google

THE BRITISH RED CROSS SOCIETY

(14, Grosvenor Crescent, S.W.1.) (*Tel. No.: Sloane* 5191)

Patron and President ... ... THE QUEEN

Vice-President ... ... *H.M.* QUEEN ELIZABETH THE QUEEN MOTHER

Chairman of Council ... ... Field Marshal *H.R.H. The Duke of* Gloucester, *Earl of* Ulster, *K.G. K.T., K.P., G.C.B., G.C.M.G., G.C.V.O.*, A.D.C.(P), Col.-in-Chief 10 H., R. Innisks, Glosters, Gordons, R.B., R.A.S.C., Royal Winnipeg Rifles, Royal Canadian Army Service Corps, Royal Australian Army Service Corps, Royal New Zealand Army Service Corps, and Ceylon Light Infantry, Col. S. Gds. (*Hon. Col. R.A.* (*T.A.*) *and O.T.C.*).

Commandant-in-Chief ... ... *H.R.H. The* Princess Royal, *C.I., G.C.V.O., G.B.E., R.R.C., T.D., D.C.L., LL.D.*, Maj.-Gen. (Hon. Gen.), Col.-in-Chief R. Sigs., R.S., P.W.O.; Controller Comdt. W.R.A.C.; Col.-in-Chief The Royal Canadian Corps of Signals, The Canadian Scottish Regt. (Princess Mary's), The Royal Australian Corps of Signals, The Royal New Zealand Corps of Signals, The Indian Corps of Signals (*Hon. Col. O.T.C. & Barbados Regt.*).

Patron of the Junior Red Cross ... ... *H.R.H.* Princess Alexandra of Kent, Col-in-Chief D.L.I. (*Hon. Col. N.I.H.*)

Chairman of Executive Committee ... Woolton, *Earl of, P.C., C.H., D.L., LL.D., M.A., B.Sc.*

Vice-Chairman of Executive Committee ... Limerick, *The Countess of, G.B.E., LL.D.*

Deputy Chairman of Executive Committee Bryans, *Dame* Anne, *D.B.E.*

Secretary-General ... ... Pritchard, F. H. D., *Esq.*

Assistant Secretary-General ... ... Reid, I. D. M., *Esq.*

Assistant Secretary... ... ... Naylor-Smith, *Miss* M., *M.B.E.*

The Dir.-Gen. Army Med. Servs. and the Matron-in-Chief, Q.A.R.A.N.C., serve as War Office representatives on the Council of the Society.

WOMEN'S ORGANIZATION

WOMEN'S TRANSPORT SERVICE (F.A.N.Y.)

(55/56, Sloane Street, S.W.1.) (*Tel. No.: Sloane* 5293)

Commandant-in-Chief ... ... *H.R.H. The Princess* Alice, *Countess of* Athlone, *G.C.V.O., G.B.E., V.A.*

Honorary Colonel ... ... Scott, Maj.-Gen. *Sir* William A., *K.C.M.G., C.B., C.B.E.*, Col.-Comdt. R. Sigs. *p.s.c.* (*Hon. Col. R. Sigs.* (*T.A.*))

Chairman of Advisory Council ... ... Oaksey, *The Lord, P.C., D.S.O., T.D., D.L.*

Corps Commander ... ... MacLellan, *Miss* M. L., *O.B.E., T.D.*

Deputy Corps Commander... ... ... Romilly, *Miss* A. L.

Adjutant ... ... Fardell, *Miss* P. P.

Digitized by Google

øCOMMONWEALTH WAR GRAVES COMMISSION

(32, Grosvenor Gardens, London, S.W.1., (*Tel. No.: Sloane* 0751)
and Wooburn House, Wooburn Green, High Wycombe.) (*Tel. No.: Bourne End* 594)

President ... ... Field Marshal *H.R.H. The Duke of* Gloucester, *Earl of* Ulster, *K.G., K.T., K.P., G.C.B., G.C.M.G., G.C.V.O.*, A.D.C.(P), Col.-in-Chief 10 H., R. Inniskg, Glosters, Gordons, R.B., R.A.S.C., Royal Winnipeg Rifles, Royal Canadian Army Service Corps, Royal Australian Army Service Corps, Royal New Zealand Army Service Corps, and Ceylon Light Infantry, Col. S.G. (*Hon. Col. R.A.* (*T.A.*) *and O.T.C.*).

Members ... ... The Secretary of State for War (*Chairman*).

Crocker, Gen. *Sir* John T., *G.C.B., K.B.E., D.S.O., M.C.*, ret. pay, Col. Comdt. R.A.C. & R. Tks., *p.s.c.* (*Vice-Chairman*).

The Secretary of State for the Colonies.

The Minister of Works.

Drew, *His Excellency The Hon.* George A., *Q.C.* (*High Commissioner for Canada*).

Harrison, *His Excellency, The Rt. Hon. Sir* Eric, *K.C.V.O.* (*High Commissioner for Australia*).

Laking, *Mr.* G. R. (*actg.*) (*High Commissioner for New Zealand*).

van Rhijn, *His Excellency Dr. The Hon.* A. J. R. (*High Commissioner for South Africa*).

Pandit, *Her Excellency Mrs.* V. L. (*High Commissioner for India*).

Yousuf, *His Excellency* Lt.-Gen. Mohammed (*High Commissioner for Pakistan*).

Spens, *Lord K.B.E.*

Longmore, Air-Chief-Marshal *Sir* Arthur M., *G.C.B., D.S.O.*

Sylvester, G. O., *Esq., M.P.*

Rucker, *Sir* Arthur, *K.C.M.G., C.B., C.B.E.*

Edelsten, Admiral *Sir* John, *G.C.B., G.C.V.O., C.B.E.*

Guest, Air Marshal *Sir* Charles E. N., *K.B.E., C.B., p.s.c.*

Stockwell, Gen. *Sir* Hugh C., *G.C.B., K.B.E., D.S.O.*, A.D.C., Col. R.W.F., Col Comdt. R.A.E.C., A.A.C. (*Adjutant General to the Forces*).

Hogg, J. M., *Esq., T.D.*

Director-General ... ... Chalmers, W. J., *Esq., C.B.E.* (*Secretary to the Commission*).

Director of External Relations and Records Wynne Mason, W., *Esq., M.C.* (*Assistant Secretary to the Commission*)

Director of Finance and Establishments ... Pallot, A. K., *Esq.* (*Assistant Secretary to the Commission*)

Director of Works ... ... Steedman Maj.-Gen. J. F. D., *C.B.E., M.C.*, ret. pay.

Legal Adviser and Solicitor ... ... Simmons, H. L., *Esq., LL.B.*

Chief Horticultural Officer ... ... Harding, W. F. W., *Esq., O.B.E., B.Sc.*(*Hort.*).

øEstablished under Royal Charter in 1917, whereby the Governments of the Commonwealth co-operate directly in the maintenance of war graves and memorials.

Digitized by Google

RECORD OFFICES

Record Office	Officers	Units
Horse Guards, London, S.W.1. (*Tel. No.* :— *Whitehall* 4466 *Ext.* 214.)	*Officer Comdg.*—	L.G., R.H.G.
	Douro, Col. (*local* 31/3/59) *The Marquess, M.V.O., O.B.E., M.C.* 31/3/59	
Chase Side Camp, Enfield. Middlesex. (*Tel. No.* :—*Enfield* 3411-6.)	*Officer-in-Charge*—	R.A.C.
	Wall, Col. (*temp.* 14/5/59) N. M. H., *O.B.E., M.C.*, Emp. List (1), j.s.s.c., *p.s.c.* 14/5/59	
	Deputy Officer-in-Charge—	
	Bridge, Maj. V. T., R. Tks. 27/7/59	
Foots Cray, Sidcup, Kent. (*Tel. No.* :— *Foots Cray* 3361.)	*Officer-in-Charge*—	R.A., A.A.C.
	Dyke, Col. R. C., *O.B.E., p.s.c.* 31/8/58	
	Deputy Officer-in-Charge—	
	Tomlinson, Lt.-Col. J. M., R. A., *p.s.c.* 19/7/57	
Ditchling Road, Brighton (*Tel. No.* :—*Brighton* 66688.)	*Officer-in-Charge*—	R.E.
	Burrowes, Col. T., *O.B.E., B.A.*, w., *p.s.c.* 8/10/59	
	Deputy Officer-in-Charge—	
	Astles, Lt.-Col. (*temp.* 1/4/57) R. G., *M.C., T.D.*, R.E. *p.s.c.* 23/2/56	
Balmore House, Caversham, Reading. (*Tel. No.* :— *Reading* 72701.)	*Officer-in-Charge*—	R. Sigs.
	Johnson, Col. (*temp.* 1/10/59) F. P., *O.B.E.*, R. Sigs. 1/10/59	
	Deputy Officer-in-Charge—	
	Mott, Maj. P. E., R. Sigs. 9/7/58	
Birdcage Walk, London, S.W.1. (*Tel. No.* :— *Whitehall* 4466 *Ext.* 265.)	*Officer Comdg. the Regt. and Regtl. Dist.*—	Gren Gds.
	Gregory-Hood, Col. A. M. H., *O.B.E., M.C.*, *p.s.c.* 15/1/59	
Birdcage Walk, London, S.W.1. (*Tel. No.* :— *Whitehall* 4466 *Ext.* 165.)	*Officer Comdg. the Regt. and Regtl. Dist.*—	Coldm Gds.
	Crichton, Col. (*temp.* 5/9/58) R. J. V., *M.C.*, Coldm Gds., *p.s.c., f.s.*	
Birdcage Walk, London, S.W.1. (*Tel. No.* :— *Whitehall* 4466 *Ext.* 77.)	*Officer Comdg. the Regt. and Regtl. Dist.*—	S.G.
	Cathcart, Col. (*temp.* 16/12/59) *The Earl, D.S.O., M.C.*, S.G., *p.s.c.* 16/12/59	
Birdcage Walk, London, S.W.1. (*Tel. No.* :— *Whitehall* 4466 *Ext.* 65.)	*Officer Comdg. the Regt and Regtl. Dist.*—	I.G.
	Young, Col. (*temp.* 6/4/59) H. L. S., *D.S.O.*, I.G., *p.s.c.* 6/4/59	
Birdcage Walk, London, S.W.1. (*Tel. No.* :— *Whitehall* 4466 *Ext.* 365.)	*Officer Comdg. the Regt. and Regtl. Dist.*—	W.G.
	Dimsdale, Col. (*temp.* 6/7/57) H. C. L. *O.B.E., M.C.*, Emp. List (1), *p.s.c.* 6/7/57	

Digitized by Google

Record Offices—*continued*

Record Office	Officers	Units
South Methven Street, **Perth.** (*Tel. No.:—* *Perth* 2234.)	*Officer-in-Charge—* Broughton, Col. T. R., *O.B.E.*, *p.s.c.* 1/4/57 *Deputy Officer-in-Charge—* Bonella-Ferguson, Maj. S., Camerons, *p.s.c.* 15/6/59	R.S., R.H.F. (including R.S.F., H.L.I. & Glas. H.), K.O.S.B., Cameronians, B.W., Seaforth, Gordons (including Lond. Scot.), Camerons (including Livpl. Scot.), A. & S.H.
Cavalry Barracks, Fulford, **York.** (*Tel. No. :—* *York* 59811.)	*Officer-in-Charge—* Cleasby-Thompson, Col. P., *M.B.E.*, *M.C.*, *p.s.c.* 31/1/58 *Deputy Officer-in-Charge—* Morris, Lt.-Col. J., Emp. List (1), *p.s.c.*, *f.s.* 23/2/59	Kings Own Border (including Kings Own & Border) R. (P.W.V.) (including E. Lan. R. & S. Lan. R.), Loyals, Kings (including Manch.), P.W.O. (including W. Yorks. & E. Yorks.), Green Howards, D.W.R., Y. & L., R.W.F., S.W.B. (including Mon.), Welch, R. Inniska., R.U.R. (including L.I.R.), R.Ir.F., Stafford (including S. Staffords & N. Staffords), Cheshire, Worc. R., R. Warwick, R. Leicesters, Foresters, G.S.C.
Higher Barracks, **Exeter.** (*Tel. No. :—* *Exeter* 54934-5.)	*Officer-in-Charge—* Henley, Col. M. G. H., *C.B.E.*, *p.s.c.* 7/5/59 *Deputy Officer-in-Charge—* Thomas, Lt.-Col. H. V., Emp. List (1), *p.s.c.* 22/9/58	Queens Surreys (including Queens Surreys & 23 Lond.), Buffs, R. Sussex, R.W.K., Mx., 1 E. Anglian (including R. Norfolk, Suffolk & Camb.), R. Lincolns, 3 E. Anglian (including Bedfs., Herts., Herts. & Essex), Northamptons Devon Dorset (including Devon & Dorset), Glosters, R. Hamps., D.E.R.R. (including R. Berks.&Wilts.), R.N.F., R.F., L.F., S.C.L.I. (including Som. L. I. & D. C. L. I.), K.O.Y.L.I., K.S.L.I. (including Hereford L.I.), D.L.I., 1 Green Jackets (including Oxf. & Bucks.), K.R.R.C. (including Q.V.R., & Q.W.), R.B. (including L.R.B., Rangers, & C.O.L.Y.), Para., H.A.C. Inf.
The Brigade of Gurkhas **Singapore.** (*Tel. No.:—* *Singapore* 2801 *Ext.* 371)	*Officer-in-Charge—* Gregory, Lt.-Col. (*temp.* 8/10/59) H. C. S., *M.B.E.*, 10 G.R. 8/10/59	2 G.R., 6 G.R., 7 G.R., 10 G.R. Gurkha Engrs., Gurkha Sigs., Gurkha A.S.C., Gurkha M.P.

Digitized by Google

Record Offices—*continued*

Record Office	Officers		Units
Ore Place, Hastings. (*Tel. No.:—Hastings* 51351.)	*Officer-in-Charge*—		R.A.S.C., A.C.C.
	Orton, Col. H. R., *B.A.*, j.s.s.c., *p.s.c.*	23/7/59	
	Deputy Officer-in-Charge—		
	Hart, Maj. G. H., R.A.S.C.	12/11/59	
Bushfield Camp, Winchester, Hants. (*Tel. No.:—Winchester* 2371.)	*Officer-in-Charge*—		R.A.M.C., R.A.D.C. Q.A.R.A.N.C., W.R.A.C.
	Crosse, Col. J. H. J., *O.B.E.*, *M.R.C.S.*, *L.R.C.P.*, *p.s.c.*	17/8/59	
	Deputy Officer-in-Charge—		
North Camp, Glen Parva Barracks, South Wigston, Leicester. (*Tel. No. :—Wigston* 5361.)	*Officer-in-Charge*—		R.A.O.C.
	Randall, Col. (*temp.* 9/5/59) H. O., R.A.O.C., *o.*	9/5/59	
	Deputy Officer-in-Charge—		
	Butcher, Maj. N. F., R.A.O.C.	1/7/56	
Glen Parva Barracks, South Wigston, Leicester. (*Tel. No. :—Wigston* 5361–4.)	*Officer-in-Charge*—		R.E.M.E.
	Armstrong, Col. W. R., *O.B.E.*, R.E.M.E.	10/7/58	
	Deputy Officer-in-Charge—		
	Cole, Lt.-Col. I. R., R.E.M.E., *p.s.c.*	30/4/52	
Waller Barracks, Devizes, Wilts. (*Tel. No. :—Devizes* 1041-6.)	*Officer-in-Charge*—		R.A.P.C.
	Cooper, Col. (*temp.* 15/7/59) H., *M.B.E.*, R.A.P.C., *p.s.c.*	15/7/59	
	Assistant Officer in Charge—		
	Walker, Maj. S. R., R.A.P.C.	21/8/55	
Compton House, Fir Vale Road, Bournemouth, Hants. (*Tel. No. :—Bournemouth* 26781.)	*Officer-in Charge*—		R.A.V.C., S.A.S., R.M.P., A.P.T.C., S.A.S.C., M.P.S.C., R.M.A., Band Corps,, R.A.E.C., R.P.C., Int. Corps, O.T.C., N.C.C.
	Donald, Col. D. J., *O.B.E.*, *p.s.c.*	14/6/57	
	Deputy Officer-in-Charge—		
	Dale, Maj. C. G., D.E.R.R.	5/10/59	

Digitized by Google

Pay Office	COMMAND PAY OFFICES Officers	Units
Eastern Command, Beavers Lane Camp, **Hounslow, Middx.** (*Tel. No.:—Hounslow* **9681.**)	***Command Paymaster—*** Shaw-Hamilton, Brig. (*temp.* 10/8/59) R. W., R.A.P.C. ***Assistant Command Paymaster—*** Rees, Lt.-Col. J. S., R.A.P.C.	
Northern Command, Bootham, **York.** (*Tel. No. :—York* **4831.**)	***Command Paymaster—*** Braddell, Brig. (*temp.* 26/10/59) J. M. A., R.A.P.C. ***Assistant Command Paymaster—*** Potter, Lt.-Col. W. A., *M.B.E.*, R.A.P.C.	
Scottish Command, The Castle, **Edinburgh, 1.** (*Tel. No. :—Edinburgh,* ***Central*** 2400.)	***Command Paymaster—*** Noel-Clarke, Col. R. E., R.A.P.C. ***Assistant Command Paymaster—*** Preston, Lt.-Col. J. J., R.A.P.C., *p.f.c.*	
Southern Command, Barnard's Cross, **Salisbury, Wilts.** (*Tel. No. :—Salisbury* 4294.)	***Command Paymaster—*** Malpass, Brig. H. H., *O.B.E.*, R.A.P.C. ***Assistant Command Paymaster—*** Lace, Lt.-Col. R. J. W., R.A.P.C., *p.f.c.*	
Western Command, Hoole Hall, Hoole, **Chester.** (*Tel. No. :—Chester* 23551/2.)	***Command Paymaster—*** Blackwell, Brig. C. C., *C.B.E.*, R.A.P.C. ***Assistant Command Paymaster—***	
	DISTRICT PAY OFFICES	
Aldershot District, Hospital Hill, **Aldershot,** Hants. (*Tel. No. :—Aldershot* 380, *Ext.* 080.)	***Staff Paymaster—*** Gould, Lt.-Col. J. C., R.A.P.C., *p.f.c.*	
Northern Ireland District, H.Q. Northern Ireland District, **Lisburn,** Co. Antrim, Northern Ireland. (*Tel. No. :—Belfast* 27961.)	*Staff Paymaster—* Hazlewood, Lt.-Col. (*temp.* 9/7/59) W., R.A.P.C.	
	ARMY PAY OFFICE (Officers' Accounts)	
Rogers House, **Ashton-under-Lyne,** Lancs. (*Tel. No. :—Ashton-under-Lyne* 4541.)	*Officer-in-Charge—* Thompson, Col. R. C., *O.B.E.*, R.A.P.C. ***Second in Command—***	**Officers of all regiments and corps, women officers of the R.A.M.C., Nursing Officers, Q.A.R.A.N.C. and the Queen's Army School Mistresses.** **T.A. Officers.**

Digitized by Google

REGIMENTAL PAY OFFICES (Corps)

Pay Office	Officers	Units
Prince Maurice Barracks, Devizes, Wilts. (*Tel. No.:—Devizes* 485.)	*Regimental Paymaster*— Day, Col. C. J., R.A.P.C. *Second in Command*— Penson, Lt.-Col. C. I., R.A.P.C.	R.E.M.E.
Blakelaw, Newcastle-upon-Tyne, 5. (*Tel. No.:—Newcastle* 869061.)	*Regimental Paymaster*— Burdett, Col. A. G., R.A.P.C. *Second in Command*— Stubbs, Maj. G. S., R.A.P.C.	R.A.S.C.
Foots Cray, Sidcup, Kent. (*Tel. No.:—Foots Cray* 3361.)	*Regimental Paymaster*— Burden, Col. (*temp.* 15/1/60) A. E., R.A.P.C. *Second in Command*— Stephens, Lt.-Col. F. T. B., R.A.P.C.	L.G., R.H.G., Gren. Gds., Coldm. Gds., S.G., I.G., W. G., R.A. (Field).
Ovenden Park Camp, Halifax, Yorks. (*Tel. No.:—Halifax* 64404.)	*Regimental Paymaster*— Keyworth, Lt.-Col. E. A. C., R.A.P.C., *p.f.c.* *Second in Command*— Johnston, Maj. T. N., *M.B.E.*, R.A.P.C.	R.A.O.C.
Gypsy Lane Camp, Wyvern, Leicester. (*Tel. No.:—Leicester* 61821.)	*Regimental Paymaster*— Haggard, Col. G., R.A.P.C. *Second in Command*— Cook, Lt.-Col. L., R.A.P.C.	R.A. (C.A. & A.A.).
Chalfont Drive, Western Boulevard, Nottingham. (*Tel. No.:—Nottingham* 74251.)	*Regimental Paymaster*— Thomas, Col. J. C. L., *O.B.E.*, R.A.P.C. *Second in Command*— Taylor, Lt.-Col. E. T., R.A.P.C.	R.A.M.C., R.A.D.C., Q.A.R.A.N.C., V.A.D., W.R.A.C.
Ranikhet Camp, Tilehurst, Reading. (*Tel. No.:—Reading* 67611.)	*Regimental Paymaster*— Lee, Lt.-Col. N. F., R.A.P.C. *Second in Command*— Morris, Maj. R. J., R.A.P.C.	R. Sigs.
Stockbridge Camp, Stockbridge, Hants. (*Tel. No.:—Stockbridge* (*Hants.*) 141.)	*Regimental Paymaster*— Beauchamp, Col. H. R., *O.B.E.*, R.A.P.C. *Second in Command*— Holmes, Lt.-Col. C., *O.B.E.*, R.A.P.C.	R.A.C., Para. S.A.S., A.A.C.
Hurstbourne Camp, Whitchurch, Hants. (*Tel. No.:—Whitchurch* (*Hants.*) 161.)	*Regimental Paymaster*— Purcell, Col. F. H. V., *M.B.E.*, R.A.P.C. *Second in Command*— Matthews, Lt.-Col. R. H., R.A.P.C.	R.E.
Wolverley Camp, Wolverley, Kidderminster, Worcs. (*Tel. No.:—Kidderminster* 3681.)	*Regimental Paymaster*— Phillips, Lt.-Col. A. V., R.A.P.C. *Second in Command*— Sleeman, Maj. G. H. T., R.A.P.C.	R.M.P., R.A.V.C., S.A.S.C., M.P.S.C. R.A.E.C., R.P.C., Int. Corps, A.P.T.C., A.C.C., M.D.C., Non-Combatant Corps, A.A. Schs. (Boys).

Digitized by Google

REGIMENTAL PAY OFFICES (Infantry)

Pay Office	Officers	Units
Eastern Command, Old Infantry Barracks, **Canterbury, Kent.** (*Tel. No.:—Canterbury* 5281.)	*Regimental Paymaster—* Cuthbert, Lt.-Col. M. H., *M.B.E.*, R.A.P.C., *p.f.c.* *Second in Command—* Cozens, Maj. F. A., R.A.P.C.	Queens Surreys (including Queens, Surreys & 23 Lond.), Buffs, R.F., 1 E. Anglian (including R. Norfolk, Suffolk & Camb.), 3 E. Anglian (including Bedfs., Herts., Herts. & Essex), R. Sussex, Northamptons, R.W.K., Mx., R.A.P.C.
Northern Command, Old Infantry Barracks, **Northampton.** (*Tel. No.:—Northampton* 5731/2/3.)	*Regimental Paymaster—* Goddard, Lt.-Col. C. E., R.A.P.C., *p.f.c.* *Second in Command—* Dudley, Maj. G. O. L., R.A.P.C., *p.f.c.*	R.N.F., R. Warwick, R. Lincolns, P.W.O., (including W. Yorks. & E. Yorks.), R. Leicesters, Green Howards, D.W.R., Foresters, Y. & L.
Scottish Command, The Castle **Edinburgh, 1.** (*Tel. No.:—Edinburgh Central* 2400.)	*Regimental Paymaster—* Skeates, Lt.-Col. R., R.A.P.C. *Second in Command—* MacKenzie, Maj. K. L. M., R.A.P.C.	R.S., R.H.F. (including R.S.F & H.L.I.), K.O.S.B., Cameronians, R. Inniskis., B.W., Seaforth, Gordons, Camerons, (including Livpl. Scot.), R.U.R., R. Ir. F., A. & S.H.
Southern Command, Nunsfield Camp, **Taunton, Somerset.** (*Tel. No. —Taunton* 2650, 2658/9.)	*Regimental Paymaster—* Elliot, Lt.-Col. (*temp.* 19/10/59) A. R., R.A.P.C. *Second in Command—* **Chapman, Maj. F. J., *M.B.E.*, R.A.P.C.	Devon Dorset (including Devon & Dorset), S.C.L.I. (including Som. L.I. & D.C.L.I., Glosters, R. Hamps., 1 Green Jackets (including Oxf., Bucks.), D.E.R.R. (including R. Berks. & Wilts.), K.O.Y.L.I., K.S.L.I. (including Hereford L.I.), K.R.R.C., D.L.I., R.B.
Western Command, North & South Camps, **Ashton-under-Lyne** Lancs. (*Tel. No. :—Ashton-under-Lyne* 3051.)	*Regimental Paymaster—* Pinkham, Lt.-Col. (*temp.* 24/8/59) E. N., R.A.P.C. *Second in Command—* Giffin, Maj. J. C., R.A.P.C.	Kings Own Border (including Kings Own & Border), King's (including Manch.), L.F., Cheshire, R.W.F., S.W.B. (including Mon.), Worc. R., Lan. R. (P.W.V.) (including E. Lan. R. & S. Lan. R.), Stafford (including S. Staffords & N. Staffords), Welch, Loyals.

BODLEIAN LIBRARIES

Digitized by Google

TERRITORIAL AND AUXILIARY FORCES ASSOCIATIONS

(Arranged alphabetically by Counties.)

NOTE.—*In some cases in these lists the rank shown against Officers' names is honorary.*

COUNCIL OF TERRITORIAL AND AUXILIARY FORCES ASSOCIATIONS

(13, Grosvenor Gardens, Victoria, London, S.W.1.)
(*Tel. No.*—Victoria 1536.)

Chairman ... ... Norfolk, Maj. *The Duke of, K.G., P.C., G.C.V.O.*
Vice-Chairmen ... ... Saundby, Air Marshal *Sir* Robert H. M. S., *K.C.B., K.B.E., M.C., D.F.C., A.F.C., i.d.c., p.s.a.*
Houldsworth, Brig. *Sir* Henry W., *K.B.E., D.S.O.*, *M.C., T.D.* (*Gentleman-at-Arms*)
Caffyn, Brig. E. R., *C.B., C.B.E., T.D., M.I.Mech.E., D.L., J.P.*
Secretary ... ... French, Maj. A. C., *C.B.E.*, ret. pay, *p.s.a.*
Deputy Secretary ... ... Spaight, Air Commodore, R. H. S., *C.B.E., p.s.a.*

Note.—Each Territorial and Auxiliary Forces Association is represented on this Council by its President, Chairman, Vice-Chairmen and Secretary.

ABERDEEN

President

Forbes-Leith, Air Cdre. *Sir* R. Ian A., *Bt., M.B.E., J.P.* (*Lord Lieutenant*).

Chairman

Bruce, Maj. G. W., *T.D., late* T.A. Res.

Vice-Chairmen

Gordon, Maj. D. G. I. A., *T.D., late* T.A. Res. (*Vice-Lieutenant*).
Jones, Sqn. Ldr. A. E.

Secretary

Duke, Lt.-Col. W. D. H., *M.C.*, ret. pay, *p.s.c.*,
4, *Rubislaw Terrace, Aberdeen.*
(*Regd. tel. address : "Territorial," Aberdeen.*)
Tel. No.: Aberdeen 29238/9.

ABERDEEN, CITY OF

President

The Lord Provost (*Lord Lieutenant*).

Chairman

Murray, Bt.-Col T. P. E., *O.B.E., A.D.C., T.D., M.A.*, T.A. Res. (*Hon. Col. R. Sigs.* (*T.A.*))

Vice-Chairmen

Jones, Sqn. Ldr. A. E.
Milne, Lt.-Col. A., *O.B.E., T.D., D.L.* (*Hon. Col. Gordons* (*T.A.*))

Secretary

Duke, Lt.-Col. W. D. H., *M.C.*, ret. pay, *p.s.c.*,
4, *Rubislaw Terrace, Aberdeen.*
(*Regd. tel. address : "Territorial," Aberdeen.*)
Tel. No.: Aberdeen 29238/9.

ANGLESEY AND CAERNARVON

President

Wynne Finch, Col. W. H., *M.C., J.P.*, ret. pay (*Lord Lieutenant, Caernarvon*).

Vice-President

Williams-Bulkeley, Maj. *Sir* Richard H. D., *Bt., T.D., late* R.W.F. (T.A.) (*Lord Lieutenant, Anglesey*).

Chairman

Nickson, Col. J. E., *M.C.*, *T.D., D.L.* (*Hon. Col. R.W.F.* (*T.A.*)).

Vice-Chairmen

O'Farrell, Lt.-Col. R. C., *M.C.*
Brown, Sqn. Ldr. H. J., *D.F.C.*

Secretary

Powell, Lt.-Col. A. G. ff., ret. pay, j.s.s.c., *p.s.c.*
The Barracks, Caernarvon.
Tel. No.: Caernarvon 2161.

ANGUS AND CITY OF DUNDEE

President

Airlie, Col. *The Earl of, K.T., G.C.V.O., M.C., J.P.* (*Hon. Col. B.W.* (*T.A.*)) (*Lieutenant, Queen's Body Guard for Scotland*) (*Lord Lieutenant, Angus*).

Vice-President

Lord Provost of City of Dundee (*Lord Lieutenant, City of Dundee*).

Chairman

Thomson, Col. C. N., *D.S.O.*, *O.B.E., T.D., D.L.*, T.A. Res.

Vice-Chairmen

Ramsay, Wg. Cdr. I. McT.
Kennedy, Col. R. W. R., *D.S.O., T.D., J.P.*

Secretary

Hampton, Lt.-Col. C. S., *T.D., D.L., late* T.A. Res.,
"*Seathwood,*" 365, *Perth Road, Dundee.*
(*Regd. tel. address. "Territorial," Dundee.*)
Tel. No.: Dundee 68283/4.

ANTRIM, COUNTY OF

President

Dobbs, Capt. R.A.F. (*Lord Lieutenant*).

Chairman

Antrim, Col. *The Earl of, D.L., J.P.*

Vice-Chairmen

McGiffin, Wg. Cdr. W. H.
Cramsie, Bt.-Col. A. J. H., *O.B.E., D.L.*, T.A. Res.

Secretary

Shillington, Lt.-Col. J. G., *D.S.O., O.B.E.*, ret. pay,
5, *Bedford Street, Belfast.*
Tel. No.: Belfast 27288/9.

Digitized by Google

ARGYLL

President

Maclean, Maj. *Sir* Charles H. F., *Bt.* (*Lord Lieutenant*).

Chairman

Malcolm, Lt.-Col. G. I., *J.P.*, ret. pay (*Vice Lieutenant*).

Vice-Chairmen

Orr, Gp. Capt. J. MacC.
MacNeal, Maj. H. L. R., *T.D.*, A. & S. H. (T.A.)

Secretary

T.A. Centre, Hanover Street, Duncon.
Tel. No.: Duncon 5.

ARMAGH

President

Stronge, Col. *Sir* C. Norman L., *Bt.*, *P.C.*, *M.C.* (*Hon. Col. R. Ir. F.* (*T.A.*)) (*Lord Lieutenant*).

Chairman

Scott, Maj.-Gen. T. P. D., *C.B.*, *C.B.E.*, *D.S.O.*

Vice-Chairmen

Hutchings, W. D., *Esq.*, *M.A.*
Glendinning, Col. A. G., *O.B.E.*, *T.D.*

Secretary

Nangle, Lt.-Col. F. E., *late* Special List (Ex-Ind. Army) British Army, 15, *Cathedral Close, Armagh.*
Tel. No.: Armagh 274.

AYR

President

Hughes-Onslow, Comdr. *Sir* Geoffrey H., *K.B.E.*, *D.S.C.*, *J.P.*, R.N. ret. (*Lord Lieutenant*).

Chairman

Eglinton and Winton, Maj. *Earl of*, *T.D.*, *D.L.*

Vice-Chairman

Gosselin, Brig. A. N., *C.B.E.*, *D.S.O.*, ret. pay (*Hon. Col. R.S.F.*(*T.A.*)).

Secretary

Burton, Lt.-Col. R. S., *M.C.*, ret. pay, *p.s.c.*, 6, *Citadel Place, Ayr.*
(*Regd. tel. address*: "*Territorial.*" *Ayr.*).
Tel. No.: Ayr 67221/2.

BANFF

President

Abercromby, Col. *Sir* George W., *Bt.*, *D.S.O.*, *late* Gordons (T.A.) (*Lord Lieutenant*).

Chairman

Innes, Lt.-Col. W. A. D., *D.L.*, ret. pay, *p.s.c.*

Vice-Chairman

Gordon-Duff, Lt.-Col. L., *D.L.*

Secretary

Duke, Lt.-Col. W. D. H., *M.C.*, ret. pay, *p.s.c.*, 4, *Rubislaw Terrace, Aberdeen.*
(*Regd. tel. address*: "*Territorial.*" *Aberdeen.*)
Tel. No.: Aberdeen 29238/9.

BEDFORD

President

Whitbread, Maj. S., *J.P.* (*Lord Lieutenant*).

Chairman

Moore, Maj.-Gen. F. D., *C.B.*, *C.B.E.*, *D.L.*, ret. pay.

Vice-Chairmen

Snaith, Gp.-Capt. L. S., *C.B.*, *A.F.C.*
Scott-Clarke, Bt.-Col. E. B. S., *O.B.E.*, *T.D.*, *D.L.*

Secretary

Baines, Lt.-Col. M. F. T., *O.B.E.*, *D.L.*, *J.P.*, ret. pay, *p.s.c.*, 95, *Ashburnham Road, Bedford.*
Tel. No.: Bedford 3291.

BELFAST, CITY OF

President

Glentoran, Lt.-Col. *Rt. Hon. The Lord*, *late* Gren Gds. (*Hon. Col. R.U.R.* (*T.A.*)) (*Lord Lieutenant*)

Chairman

Churchman, Air Commodore A. R., *C.B.*, *D.F.C.*, *D.L.*

Vice-Chairmen

Corry, Gp. Capt. R. T., *O.B.E.*
Ronald, Brig. A. J. D., ret. pay.

Secretary

Shillington, Lt.-Col. J. G., *D.S.O.*, *O.B.E.*, ret. pay, 5, *Bedford Street, Belfast.*
Tel. No.: Belfast 27288/9.

BERKS

President

Smith, *Hon.* David John, (*Lord Lieutenant*).

Chairman

Saundby, Air Marshal *Sir* Robert H. M. S., *K.C.B.*, *K.B.E.*, *M.C.*, *D.F.C.*, *A.F.C.*, *i.d.c.*, *p.s.c.*

Vice-Chairman

Palmer, Col. *Hon.* G. W. N., *O.B.E.*, *T.D.*

Secretary

Bygott, Brig. J. F., *O.B.E.*, *M.C.*, ret. pay, *Yeomanry House, Castle Hill, Reading.*
Tel. No.: Reading 55126.

Digitized by Google

BRECKNOCK

President

Parker, *Sir* William L., Bt., *O.B.E.* (*Lord Lieutenant*).

Chairman

Llewellin, Lt.-Col. T. C. T., *D.L.*, ret. pay.

Vice-Chairman

Watkins, Lt.-Col. H. K., D.L., ret. pay.

Secretary

Hope, Lt.-Col. J. W., *O.B.E.*, ret. pay, *p.s.c.*, *T.A. Centre, Hay, Hereford* (*Telegrams "Territorial Association," Hay, Hereford.*)
Tel. No.: Hay-on-Wye, Hereford 52.

BUCKINGHAM

President

Aubrey-Fletcher, Maj. *Sir* Henry L., *Bt.*, *C.V.O.*, *D.S.O.*, *J.P.*, *late* Gren. Gds. (*Lord Lieutenant*).

Chairman

Tetley, Lt.-Col. L., *T.D.*, *D.L.*, T.A. Res. (*Hon. Col. R.A.* (*T.A.*)).

Vice-Chairmen

Sale, Lt.-Col. R. D. R., *O.B.E.*, *G.M.*, *T.D.*, *D.L.*, *late* Oxf. Bucks (T.A.)

Paynter, Air Commodore N. S., *C.B.*

Secretary

Reynolds, Lt.-Col. D. L. C., *O.B.E.*, ret. pay, *Oxford Road, Aylesbury* (*Regd. tel. address, "Territorial," Aylesbury*).
Tel. No.: Aylesbury 3117

BUTE

President

Crichton-Stuart, Capt. *Lord* Robert, Res. of Off. (*Lord Lieutenant*).

Chairman

Hicks, Lt.-Col. J. H., *T.D.*, T.A. (*Vice-Lieutenant*).

Vice-Chairman

Crerar, Lt.-Col. A., *D.S.O.*, *M.C.*, *D.L.*, T.A. Res.

Secretary

Lane, Wg. Cdr. G. A., *D.F.C.*, *late* R.A.F., *T.A. Centre, 76, High Street, Paisley* (*Telegrams, Territorial Paisley*).
Tel. No.: Paisley, 2161/2.

CAITHNESS

President

Thurso, Maj. *The Visct.*, *K.T.*, *P.C.*, *C.M.G.*, *J.P.*, *late* Res. of Off. (*Lord Lieutenant*).

Chairman

Murray, Brig. *Sir* G. D. Keith, *O.B.E.*, *M.C.*, *T.D.*, *late* T.A. Res. (*Vice-Lieutenant*).

Vice-Chairmen

Campbell, Flt. Lt. C. J. H.
Green, Maj. G. H., *M.B.E.*, *M.C.*, *T.D.*, Seaforth (*T.A.*)

Secretary

McConnell, Lt.-Col. J. R., *O.B.E.*, *T.D.*, *late T.A.* (*Maj. ret. pay*), *Gordonville Road, Inverness.* (*Regd. tel. address: "Territorial," Inverness.*)
Tel. No.: Inverness 1823-9.

CAMBRIDGE AND ISLE OF ELY

President

Parker, R. H., *Esq.*, *C.B.E.*, *M.C.*, *M.A.* (*Lord Lieutenant*).

Chairman

Thornhill, Lt.-Col. E. B., *M.C.*, *D.L.*, ret. pay.

Vice-Chairman

Beckett, Col. J. G. A., *O.B.E.*, *T.D.*, *D.L.*, T.A. Gen. List (A.C.F.).

Secretary

McCall, Lt.-Col. B., ret. pay, *The Territorial Training Centre, Coldham's Lane, Cambridge.* (*Telegrams "Territorial Association," Cambridge*).
Tel. No.: Cambridge 88001/2.

CARDIGAN

President

Lewes, Capt. J. H., *O.B.E.*, R.N. ret. (*Lord Lieutenant*)

Chairman

Williams, Lt.-Col. D. S. R., *T.D.*, *D.L.*, R.A.S.C.(T.A.).

Vice-Chairmen

Raw Rees, Flt. Lt. J., *D.F.C.*
Roberts, Lt.-Col. R. H., A.C.F.

Secretary

Courtenay, Lt.-Col. D. H. D., *O.B.E.*, ret. pay, *p.s.c.* *The Barracks, Carmarthen.*
Tel. No.: Carmarthen 7477/8.

CARMARTHEN

President

Phillipps, Maj. *Sir* Grismond P., *C.V.O.*, *J.P.*, ret. pay (*Hon. Col. Welch* (*T.A.*)) (*Lord Lieutenant*).

Chairman

Nevill, Lt.-Col. C. W., *O.B.E.*, *T.D.*, *D.L.*, *late* T.A. Res. (s.c.)

Vice-Chairmen

Morgan, Sqn. Ldr. G. W.
Pyle, Maj. H. W.

Secretary

Courtenay, Lt.-Col. D. H. D., *O.B.E.*, ret. pay, *p.s.c.*, *The Barracks, Carmarthen.*
Tel. No.: Carmarthen 7477/8.

Digitized by Google

CHESTER

President

Leverhulme, Maj. *The Visct.*, *T.D.*, T.A. Res. (*Lord Lieutenant*).

Chairman

Vivian Jones, Lt.-Col. W., *M.B.E.*, *T.D.*, *D.L.*

Vice-Chairmen

Parker, Air Commodore I. R., *O.B.E.*, *D.L.*
Verdin, Lt.-Col. R. B., *O.B.E.*, *T.D.*, *D.L.*

Secretary

Cotterell, Lt.-Col. J. M. V., *O.B.E.*, *late* Gen. List, 1, *Grey Friars, Chester.*
Tel. No.: Chester 21547.

CLACKMANNAN

President

Younger, Capt. J. P., *C.B.E.* (*Lord Lieutenant*).

Chairman

Philp, Lt.-Col. R., *M.C.*, *T.D.*, *late* T.A. Res.

Vice-Chairman

Mar & Kellie, Maj. *The Earl of*, Res. of Off. (*Vice-Lieutenant*).

Secretary

Murray, Lt.-Col. W. K. R., ret. pay, *p.s.c.*, 12, *Snowdon Place, Stirling.*
Tel. No.: Stirling 1844-5.

CORNWALL

President

Bolitho, Col. *Sir* Edward H. W., *K.B.E.*, *C.B.*, *D.S.O.* (*Hon. Col. R.A.* (*T.A.*)) (*Lt.-Col. ret. pay*) (*Lord Lieutenant*).

Chairman

Brittain, Gp. Capt. R. E. G., j.s.s.c.

Vice-Chairmen

Buchanan, Col. P. C., *O.B.E.*, *M.C.*, *T.D.*, T.A. Res.
Strange, Col. A. C.

Secretary

Tilly, Brig. A., *C.B.E.*, ret. pay, j.s.s.c., *p.s.c.*
The Armoury, Pydar Street, Truro (*Regd. tel. address: "Armoury, Truro".*)
Tel. No.: Truro 2102

CUMBERLAND AND WESTMORLAND

President

Hornyold-Strickland, H., *Esq.* (*Lord Lieutenant, Westmorland*).

Vice-President

Graham, Col. *Sir* F. Fergus, *Bt.*, *K.B.E.*, *T.D.*, *J.P.*, (*Lord Lieutenant, Cumberland*).

Chairman

Fetherstonhaugh, Lt.-Col. *Sir* Timothy, *O.B.E.*, *T.D.*, *D.L.*, *J.P.*, *late* Border *T.A.*

Vice-Chairmen

Kidd, Lt.-Col. S., *T.D.*, *D.L.*, T.A. Res.
Hopkinson, Col. J. F., *D.S.O.*, *T.D.*, *M.A.*, *D.L.*

Secretary

Kinmont, Col. G. M., *O.B.E.*, ret. pay, *Cockell House, Penrith, Cumberland.*
Tel. No.: Penrith 2315/6.

DENBIGH AND FLINT

President

Mainwaring, Brig. H. S. K., *C.B.*, *C.B.E.*, *D.S.O.*, *T.D.*, *J.P.*, *late* T.A. (*Hon. Col. R.A.* (*T.A.*)) (*Lord Lieutenant, Flint*).

Vice-President

Wynne Finch, Col. J. C., *C.B.E.*, *M.C.*, *J.P.*, ret. pay (*Lord Lieutenant, Denbigh*).

Chairman

Davies-Cooke, Lt.-Col. P. R., *C.B.*, *T.D.*, *J.P.*, T.A. (*Hon. Col. R.W.F.* (*T.A.*)) (*Vice Lieutenant*).

Vice-Chairmen

Evans, Bt.-Col. J. E., *O.B.E.*, *T.D.*, *D.L.*, *J.P.*, T.A. Res.
Furse, Wg. Cdr. A. W.

Secretary

Proudlock, Brig. A. G., *D.S.O.*, *O.B.E.*, ret. pay, *p.s.c.* *Earl Road, Mold, Flintshire.*
Tel. No.: Mold 782/3.

DERBY

President

Walker Okeover, Lt.-Col. *Sir* Ian P. A. M., *Bt.*, *D.S.O.*, *T.D.*, *J.P.* (*Hon. Col.*, *R.A.C.* (*T.A.*)) (*Lord Lieutenant*).

Chairman

Underwood, Col. G. J., *T.D.*, *D.L.* (*Hon. Col. R. Sigs.* (*T.A.*))

Vice-Chairmen

Crompton-Inglefield, Col. J. F., *T.D.*, *D.L.* *late* Derby Yeo. (T.A.).
Alton, Wg. Cdr. J. M., *D.L.*

Secretary

Glanville, Lt.-Col. R. C., *O.B.E.*, *M.C.*, ret. pay., *p.s.c.*, 1, *Uttoxeter Road, Derby.* (*Regd. tel. address: "Territorial," Derby*).
Tel. No.: Derby 44893/47513.

DEVON

President

Roborough, *The Lord*, *J.P.* (*Lord Lieutenant, Devon*).

Chairman

Bullock, Col. D. A., *O.B.E.*, *D.L.*, ret. pay.

Vice-Chairmen

Acland, Brig. P. B. E., *O.B.E.*, *M.C.*, *T.D.*, *D.L.* (*Hon. Col. R.A.* (*T.A.*)).
Sutton, Wg. Cdr. J. F., *D.S.O.*, *D.F.C.*, *A.F.C.*, *p.s.a.*

Secretary

Hatfield, Lt.-Col. E. J., ret. pay, 23, *Longbrook Street, Exeter.* (*Regd. tel. address "Territorial", Exeter*).
Tel. No.: Exeter 56251.

DORSET

President

Digby, Col. *The Lord*, *D.S.O.*, *M.C.*, *T.D.*, *J.P.* (*Gentleman-at-Arms*) (*Lord Lieutenant*).

Chairman

Fox-Pitt, Maj.-Gen. W. A. F. L., *D.S.O.*, *M.V.O.*, *M.C.*, *D.L.*

Vice-Chairmen

Weld, Bt.-Col. J. W., *O.B.E.*, *T.D.*, *D.L.*, *J.P.*, *p.s.c.* (*Hon. Col. Dorset* (*T.A.*)).
Corbally, Air Vice-Marshal E. J., *C.B.E.*

Secretary

Hamblin, Lt.-Col. S. R. M., ret. pay, *p.s.c.*, *Poundbury Road Dorchester.* (*Telegrams, Secretary, Dorset Territorials.*)
Tel No.: Dorchester 954-5.

Digitized by Google

DOWN

President

Nugent, Maj. *Sir* Rowland T., *P.C.*, *J.P.* (*Lord Lieutenant*).

Chairman

Brush, Lt.-Col. E. J. A. H., *D.S.O.*, *O.B.E.*, *D.L.*, ret. pay.

Vice-Chairman

Fowler, Wg. Cdr. F., *D.F.C.*, *A.F.C.*, *J.P.*

Secretary

Mangle, Lt.-Col. F. E., *late* Special List (ex-Indian Army), British Army, 15, *Cathedral Close, Armagh.*
Tel. No: Armagh 274.

DUMBARTON

President

Cunninghame-Graham, Admiral *Sir* Angus E. M. B., *K.B.E.*, *C.B.*, (*Lord Lieutenant*) (*Keeper of Dumbarton Castle*).

Chairman

Cameron, Lt.-Col. J., *O.B.E.*, *T.D.*, *D.L.* T.A. Res.

Vice-Chairmen

Strang, Col. J. H.
Hockey, Gp. Capt. R. C., *D.S.O.*, *D.F.C.*

Secretary

Gordon, Lt.-Col. A., *M.C.*, ret. pay, *p.s.c.*, *Hartfield, Bonhill Road, Dumbarton.* (*Regd. Tel. Address: "Territorial," Dumbarton.*)
Tel. No.: Dumbarton 651-2.

DUMFRIES

President

Crabbe, Col. *Sir* John G., *Kt.*, *O.B.E.*, *M.C.*, *T.D.*, *late* T.A. (*Maj. late Bays*) (*Brig. Queen's Body Guard for Scotland*) (*Lord Lieutenant*).

Chairman

Walker, Bt.-Col. G. G., *C.B.E.*, *M.C.*, *T.D.*, *D.L.*, *late* T.A. (*Hon. Col.*, *K.O.S.B.* (*T.A.*)).

Vice-Chairman

Johnstone, Flt. Lt. I. M.

Secretary

McLean, Maj. H. F., ret., *T.A. Centre, Dumfries.*
Tel. No: Dumfries 212.

DURHAM

President

Barnard, Col. *The Lord*, *C.M.G.*, *O.B.E.*, *M.C.*, *T.D.* (*Lord Lieutenant*).

Chairman

McRobert, Brig. L. H., *C.B.E.*, *T.D.*, *D.L.*, (*Hon. Col. R.A.* (*T.A.*))

Vice-Chairmen

Kayll, Wg. Cdr. J. R., *D.S.O.*, *O.B.E.*, *D.F.C.*, *D.L.*
Grant, Col. J. W., *M.B.E.*, *T.D.*, *D.L.*, T.A. Res.

Secretary

Hutchinson, Lt.-Col. C. F., *D.S.O.*, ret. pay, j.s.s.c., *p.s.c.*, 53, *Old Elvet, Durham.* (*Regd. tel. address, "Territorial," Durham.*)
Tel. No.: Durham 2202.

EDINBURGH CITY, THE LOTHIANS AND PEEBLES

President

Tweeddale, Maj. *The Marq. of*, *J.P.*, *late* R.F.A. (T.F.), (*Brig., Queen's Body Guard for Scotland*) (*Lord Lieutenant, East Lothian.*)

Vice-Presidents

Thomson, Capt. *Sir* Ronald J. (*Lord Lieutenant, Peebles.*)
Cadell, Col. H. M., *O.B.E.*, *M.I.Mech.E.*, Res. of Off. (*Lord Lieutenant, West Lothian*).
Rosebery, *The Earl of*, *K.T.*, *P.C.*, *D.S.O.*, *M.C.* (*Lord Lieutenant, Midlothian*).

Chairman

Notman, Bt.-Col. R. C., *M.B.E.*, *T.D.*, T.A. Res.

Vice-Chairmen

Smith, Col. *Sir* Alick D. B., *Kt.*, *C.B.E.*, *T.D.*, *M.A.*, *D.Sc.*, *D.L.*, *late* T.A. Res. (s.c.).
Hardie, Col. A. S., *O.B.E.*, *T.D.*, *D.L.* (*Hon. Col. R.A.* (*T.A.*))

Secretary

Melvill, Lt.-Col. M. E., *O.B.E.*, ret. pay, *p.s.c.*
7, *Wemyss Place, Edinburgh*, 3.
Tel. No.: Caledonian 6187/8.

ESSEX

President

Ruggles-Brise, Lt.-Col. *Sir* John A., *Bt.*, *C.B.*, *O.B.E.*, *T.D.*, *J.P.*, T.A. Res. (*Hon. Col. R.A.* (*T.A.*) (*Lord Lieutenant*)

Chairman

Noble, Col. A., *D.S.O.*, *T.D.*, *D.L.* (*Hon. Col. Essex* (*T.A.*)).

Vice-Chairman

Gosling, Col. R. B., *O.B.E.*, *T.D.*, *D.L.*, *B.A.*, T.A. Res.

Secretary

Salew, Col. N. R., *O.B.E.*, *D.L.*, ret. pay, *p.s.c.*, "*Springfield Tyrelle*" 250, *Springfield Rd., Chelmsford.* (*Regd. tel. address: "Territorial," Chelmsford.*)
Tel. No.: Chelmsford 4262-3.

Digitized by Google

FERMANAGH

President

Enniskillen, Lt.-Col. *The Earl of, C.M.G., late* N.I. Horse (*Lord Lieutenant*).

Chairman

Belmore, Maj. *The Earl of, D.L., J.P.* (*Maj. ret. pay* (*Res. of Off.*)).

Vice-Chairmen

O'Dwyer, Col. J. C., ret. pay, *p.s.c.*
Walker, Flt. Lt. A. J. A.

Secretary

Harvey, Lt.-Col. R. G. G., *D.S.O., O.B.E.*, ret. pay, 19, *Crawford Sq., Londonderry.*
Tel. No.: Londonderry 3148.

FIFE

President

Elgin and Kincardine, Col. *The Earl of, K.T., O.M.G., T.D., LL.D.*, ret. (*Captain Queen's Body Guard for Scotland*) (*Lord Lieutenant*).

Chairman

McIntosh, Col. A. H., *O.B.E., T.D., D.L., late* R.A.C. (T.A.).

Vice-Chairman

Wood, Lt.-Col. A. T., *T.D., M.A.*, T.A. Res.

Secretary

Wilson, Maj. H. N., *late* B.W. (T.A.).
48, *Hunter Street, Kirkcaldy, Fife.*
Tel. No.: Kirkcaldy 4171/2.

GLAMORGAN

President

Traherne, Maj. C. G., *T.D., J.P.*, T.A., Res. (*Hon. Col. R.A.* (*T.A.*)) (*Lord Lieutenant*).

Chairman

Rees, Col. H. T., *D.L., J.P.*

Vice-Chairman

Duncan, Col. D. A., *T.D., D.L.* (*Hon. Col. R.E.* (*T.A.*)).

Secretary

Hurford, Brig. E. W. C., *M.B.E., T.D., D.L.*, T.A. Res. (*Hon. Col. Welch* (*T.A.*))
6, *St. Andrew's Crescent, Cardiff.*
(*Regd. tel. address, "Terriers," Cardiff.*)
Tel. No.: Cardiff 20251.

GLASGOW, CITY OF

President

The Lord Provost (*Lord Lieutenant*).

Chairman

Niven, Col. T. M., *T.D., D.L., late* R. Sigs. (T.A.) (*Hon. Col. R. Sigs.* (*T.A.*)).

Vice-Chairmen

Urie, Wg. Cdr. J. D.
Dunn, Brig. L. C., *T.D., A.D.C.*

Secretary

Mackenzie, Brig. C. B., *D.S.O., O.B.E.*, ret. pay, j.s.s.c., 75, *Berkeley Street, Glasgow, C.3.*
(*Regd. tel. address, "Territorial," Glasgow.*)
Tel. No.: Glasgow Central 2274/5.

GLOUCESTER

President

Beaufort, Col. *The Duke of, K.G., P.C., G.C.V.O., J.P.* (*Hon. Col., R.G.H.*, (*T.A.*)) (*Maj. late H.G.*) (*Lord Lieutenant*).

Chairman

Hood, Col. T. F., *C.B., O.B.E., T.D., D.L., J.P., late* R.E. (T.A.).

Vice-Chairmen

Allfrey, Lt.-Gen. *Sir* Charles W., *K.B.E., C.B., D.S.O., M.C.*, *D.L., J.P.*, ret. pay, *p.s.c.* (*Hon. Col. R.A.* (*T.A.*)).
Stevens, Air Marshal *Sir* Alick C., *K.B.E., C.B.*

Secretary

Moss, Lt.-Col. E. G. B., ret. pay.
2, *Beaufort Road, Clifton, Bristol*, 8.
Tel. No.: Bristol 34045.

HAMPSHIRE AND THE ISLE OF WIGHT

President

Wellington, Lt.-Col., *The Duke of, K.G., late* Gren. Gds. (*Lord Lieutenant*).

Chairman

Blackmore, Col. L. W. S., *C.B., T.D., D.L., late* R.A. (T.A.).

Vice-Chairmen

Malmesbury, Maj. *Earl of, T.D., D.L., late* T.A. Res. (*Hon. Col. R. Sigs.* (*T.A.*)).
Hill, Gp.-Capt. R. W., *D.L.*

Secretary

Halliday, Col. C.A. T., *O.B.E., D.L.*, ret. pay, *p.s.c.*

Headquarter Offices, 30, *Carlton Place, Southampton.*
(*Regd. tel. address, "Territorial," Southampton.*)
Tel. No.: Southampton 23146 & 26769

HEREFORD

President

Cilcennin, *The Rt. Hon. The Visct.* (*Lord Lieutenant*).

Chairman

Singleton, Maj. G. M., *M.C., T.D.*, T.A. Res.

Vice-Chairman

Clive, Brig. A. F. L., *D.S.O., M.C.*, ret. pay, *p.s.c.*

Secretary

Hope, Lt.-Col. J. W., *O.B.E.*, ret. pay, *p.s.c.*, *T.A. Centre, Hay, Hereford.*
(*Telegrams—"Territorial Association," Hay.*)
Tel. No.: Hay-on-Wye, Hereford 52.

Digitized by Google

HERTFORD

President

Bowes-Lyon, *Sir* David, *K.C.V.O.*, *J.P.* (*Lord Lieutenant*).

Chairman

Longmore, Brig. J. A., *C.B.*, *C.B.E.*, *T.D.*, *D.L.*, ret. (*Hon. Col. Herts.* (*T.A.*))

Vice-Chairmen

Hanbury, Brig. R. N., *C.B.E.*, *T.D.*, *A.D.C.*, *D.L.*, T.A. Res. (*Hon. Col. R.A.*(*T.A.*)).
McComb, Group Capt. J. E., *D.F.C.*

Secretary

Jennings, Brig. M. B., *C.B.E.*, *D.L.*, ret. pay, *p.s.c.*
T.A. Centre, Port Hill, Hertford.
Tel. No.: Hertford 2423.

HUNTINGDON AND NORTHAMPTON

President

Spencer, Col. *The Earl*, *T.D.* (*Hon. Col. R.A.* (*T.A.*)) (*Lord Lieutenant, Northampton*).

Vice-President

de Ramsey, Capt. *The Lord, late* R.A. (T.A.) (*Lord Lieutenant, Huntingdon*).

Chairman

Stopford-Sackville, Col. N. V., *O.B.E.*, *T.D.*, (*Hon. Col. R.A.C.* (*T.A.*))

Vice-Chairmen

McMichael, Bt.-Col. R. K., *O.B.E.*, *T.D.*, T.A. Res. (*Hon. Col. Northamptons*).
Horrell, Wg. Cdr. A. L.

Secretary

Taunton, Brig. D. E., *C.B.*, *D.S.O.*, ret. pay.
The Barracks, Barrack Road, Northampton.
Tel. No.: Northampton 32445/6.

INVERNESS

President

Macdonald, *The Lord*, *M.B.E.*, *T.D.*, T.A. Res. (*Lord Lieutenant*).

Chairman

Fraser, Maj. C. I., *T.D.*, *D.L.*, ret. T.A.

Vice-Chairman

Cameron of Lochiel, Col. D. H., *T.D.*, *D.L.* (*Hon. Col. Camerons* (*T.A.*)).

Secretary

McConnell, Lt.-Col. J. E., *O.B.E.*, *T.D.*, *late* T.A. (*Maj. ret. pay*). *Gordonville Road, Inverness.*
(*Regd. Tel. address "Territorial" Inverness.*)
Tel. No.: Inverness 1828/9.

ISLE OF MAN

President

Garvey, *Sir* Ronald Herbert *K.C.M.G.*, *K.C.V.O.*, *M.B.E.* (*Lt.-Govr. I. of Man*).

Chairman

Mylchreest, Lt.-Col. J. B., *T.D.*, *J.P.*, T.A. Res.

Vice-Chairmen

Brown, Lt.-Col. N. G., *late* T.A. Gen. List.
Pirouet, Brig. H. N., *late* Ind. Army.

Secretary

Barton, Brig. A. B., *C.B.E.*, *M.C.*, ret. pay, *p.s.c.*
18, *Finch Rd., Douglas, Isle of Man.*
(*Regd. Tel. address: "Terriman" Douglas, Isle of Man.*)
Tel. No.: Douglas 1505.

KENT

President

Cornwallis, Col. *The Lord*, *K.B.E.*, *M.C.*, *J.P.* (*Hon. Col. Buffs* (*T.A.*)) (*Lord Lieutenant*).

Chairman

Miller, Lt. Gen. *Sir* Euan A. B., *K.C.B.*, *K.B.E.*, *D.S.O.*, *M.C.*, *D.L.*, Col Comdt. 1st Bn. K.R.R.C., ret. pay, *p.s.c.*

Vice-Chairmen

Collier, Air Vice-Marshal *Sir* A. Conrad, *K.C.B.*, *C.B.E.*, *D.L.*
Norman, Brig. H. R., *D.S.O.*, *D.L.*, *J.P.*, ret. pay.

Secretary

King-Lewis, Brig. H., *C.B.E.*, ret. pay, *p.s.c.*, *Sandling Place, Chatham Road, Maidstone.*
(*Regd. Tel. address "Terrac" Maidstone.*)
Tel. No.: Maidstone 2253-4.

KINCARDINE

President

Arbuthnott, *The Visct.* (*Lord Lieutenant*).

Chairman

Burnett, Maj. J., ret.

Vice-Chairman

Bradford, Brig. B. C., *D.S.O.*, *M.B.E.*, *M.C.*, ret. pay, *p.s.c.*

Secretary

Duke, Lt.-Col. W. D. H., *M.C.*, ret. pay, *p.s.c.*, 4, *Rubislaw Terrace, Aberdeen.*
(*Regd. Tel. address "Territorial" Aberdeen.*)
Tel. No.: Aberdeen 29238/9.

KINROSS

President

Adam, Capt. C. K., *D.S.O.*, R.N. (retd.) (*Lord Lieutenant*).

Chairman

Cunningham, Col. O., *M.B.E.*, *T.D.*, *late* R.A. (T.A.).

Vice-Chairman

Briggs-Constable, Lt.-Col. W., *M.C.*

Secretary

Murray, Lt.-Col. W. K. R., ret. pay, *p.s.c.*, 12, *Snowdon Place, Stirling.*
Tel. No.: Stirling 1344-5.

KIRKCUDBRIGHT

President

Galloway, *The Earl of* (*late Col. K.O.S.B.* (*T.A.*)) (*Lord Lieutenant*).

Chairman

Batchelor, Bt.-Col. G. G. M., *D.L.*, T.A. Res.

Vice-Chairmen

Henry, Sqn. Ldr. A.
Ross, Col. W. J. M., *C.B.*, *O.B.E.*, *M.C.*, *T.D.*

Secretary

McLean, Maj. H. F., ret., *T.A. Centre, Dumfries.*
Tel.: No. Dumfries 212.

Digitized by Google

LANARK

President

Stephen, *Sir* A. Murray, *M.C.*, *B.A.* (*Lord Lieutenant.*)

Chairman

Clydesmuir, Bt.-Col. *Lord*, *M.B.E.*, *T.D.*, *D.L.*, T.A. Res. (*Vice-Lieutenant*).

Vice-Chairmen

Pomphrey, Sqn. Ldr. W. N., *D.L.*, *J.P.*
Nelson, Lt.-Col. A. S., *T.D.*, *J.P.*, ret.

Secretary

Brunker, Lt.-Col. K. E. M., ret. pay, *Townfield*, 16, *Clydesdale Street*, *Hamilton*, *Lanarkshire*. (*Regd. tel. address* "*Territorial*" *Hamilton*.)
Tel. No.: Hamilton 121/822.

LANCASTER

President

Derby, Bt. Col. *The Earl of*, *M.C.*, T.A. Res. (*Hon Col. Kings* (*T.A.*)) (*Lord Lieutenant*).

Chairman

Bowen-Buscarlet, Air Vice-Marshal W. A. B., *C.B.*, *C.B.E.*, *D.F.C.*, *D.L.*

Vice-Chairman

Crawford, Brig. D. I., *C.B.*, *D.S.O.*, *T.D.*, *A.D.C.*, *D.L.*, T.A. Res. (*Hon. Col. R.A.* (*T.A.*)).

EAST LANCASHIRE

Chairman

Bowen-Buscarlet, Air Vice-Marshal W. A. B., *C.B.*, *C.B.E.*, *D.F.C.*, *D.L.*

Vice-Chairmen

Greenhalgh, Col. R. W., *D.S.O.*, *O.B.E.*, *T.D.*, *late* R.A. (T.A.) (*Hon. Col. R.A.* (*T.A.*)).

Lymer, Brig. R. W., *C.B.E.*, *D.S.O.*, *T.D.*

Secretary

Coates, Col. J. B., *C.B.E.*, *M.C.*, *D.L.*, ret. pay, *p.s.c.* 19, *Chapel Walks*, *Manchester*, 2.
(*Regd. tel. address*, "*Territorial*," *Manchester*.)
Tel. No.: Blackfriars, Manchester 1485/6/7.

WEST LANCASHIRE

Chairman

Crawford, Brig. D. I., *C.B.*, *D.S.O.*, *T.D.*, *A.D.C.*, *D.L.*, T.A. Res. (*Hon. Col. R.A.* (*T.A.*)).

Vice-Chairmen

Stoddart, Wg. Cdr. K. M., *D.L.*, *J.P.*

Phelps, Brig. D. V., *T.D.*, *A.D.C.*, *M.A.*, *D.L.*, *J.P.*, T.A. Res., *p.s.c.* (*Hon. Col. R.A.*, (*T.A.*)).

Secretary

Wight, Brig. I. L., *D.S.O.*, *O.B.E.*, *D.L.*, ret. pay, *p.s.c.*, *St. George Building*, *Lime Street*, *Liverpool*, 1. (*Regd. Tel. address*, "*Westlanc*" *Liverpool*).
Tel. No.: Liverpool Royal 4601-2.

LEICESTER AND RUTLAND

President

Codrington, W. M., *Esq.*, *C.M.G.*, *M.C.* (*Lord Lieutenant*, *Rutland*).

Vice-President

Cromwell, Col. *The Lord*, *D.S.O.*, *M.C.*, *J.P.*, *late* T.A. Res. (*Maj. late K.R.R.C.*) (*Lord Lieutenant*, *Leicester*).

Chairman

Oliver, Lt.-Col. C. D., *O.B.E.*, *T.D.*, *D.L.*

Vice-Chairmen

Ruddle, Lt.-Col. *Sir* G. Kenneth F., *Kt.*, *T.D.*, *D.L.* *late* T.A. Res.

Worthington, Flt. Lt. C. E., *C.B.E.*, *J.P.*

Secretary

Coburn, Lt.-Col. D. F., ret. pay, *p.s.c.*, 173, *London Road*, *Leicester*.
(*Regd. tel. address*, "*Territorial*" *Leicester*.)
Tel. No.: Leicester 56087.

LINCOLN

President

Ancaster, Maj. *The Earl of*, *T.D.*, *J.P.*, *late* R.A. (*Lord Lieutenant*).

Chairman

Cholmeley, Col. *Sir* Hugh J. F. S., *Bt.*, *D.S.O.*, *D.L.*, *J.P.*, *late* Res. of Off. (*Hon. Col. R. Lincolns* (*T.A.*)).

Vice-Chairmen

Kirby, Air Comdre J. L., *C.B.*, *C.B.E.*, *D.L.*, *J.P.*

Worsley, Maj. *The Lord*, *D.L.*

Secretary

Pritchett, Air Commodore N. A. P., *p.s.c.*, *Stonefield House*, *Church Lane*, *Lincoln*.
Tel. No.: Lincoln 28108.

LONDON, CITY OF

President

The Lord Mayor.

Chairman

McKechnie, Brig. A. D., *D.S.O.*, *O.B.E.*, *T.D.*, *A.D.C.*, T.A. Res.

Vice-Chairmen

Tilley, Col. A. E., *O.B.E.*, ret.

Clarke, Gp. Capt. D. de B., *C.B.E.*

Secretary

Harman, Gp. Capt. R. G., *D.F.C.*, *Finsbury Barracks*, *City Road*, *E.C.1.*
(*Regd. tel. address*, "*Citomars*, *Finsquare*, *London*"
Tel. No.: Monarch 0303/4/5/6 and 6910.

Digitized by Google

COUNTY OF LONDON

President

Alexander of Tunis, Field Marshal *The Earl*, *K.G.*, *P.C.*, *G.C.B.*, *O.M.*, *G.C.M.G.*, *C.S.I.*, *D.S.O.*, *M.C.*, *D.C.L.*, *LL.D.*, Col. I. G. & 3/2 Punjab R., *i.d.c.*, *p.s.c.* (*Hon. Col. L.I.R.*) (*Lord Lieutenant*).

Chairman

Page, Col. A. J., *T.D.*, *D.L.*, T.A. Res.

Vice-Chairmen

Attlee, Col. J. O., *T.D.*

Edelston, Sqn. Ldr. P. R., *A.F.C.*

Secretary

Horwood, Brig. K., *C.B.E.*, *D.S.O.*, *D.L.*, ret. pay.
Duke of York's Headquarters Chelsea, S.W.3.
(*Regd. tel. address, "Terfortion" London*).
Tel. No.: Sloane 8131.

LONDONDERRY

President

McCorkell, *Sir* Dudley E. B., *M.B.E.*, *J.P.* (*Lord Lieutenant*).

Chairman

McFarland, Col. *Sir* Basil A. T., *Bt.*, *C.B.E.*, *E.R.D.*, *late* T.A. Res.

Vice-Chairmen

McLean, Capt. A. R., *late* R.A. (S.R.).

Henderson, R. H., *Esq.*, *A.C.A.*

Secretary

Harvey, Lt.-Col. R. G. G., *D.S.O.*, *O.B.E.*, ret. pay, 19, *Crawford Square, Londonderry.*
Tel. No.: Londonderry 3148.

MERIONETH AND MONTGOMERY

President

Hamer, *Sir* G. F., *C.B.E.*, *J.P.* (*Lord Lieutenant, Montgomery*).

Vice-President

Williams-Wynne, Col. J. F., *D.S.O.*, *J.P.*, T.A. Res. (s.c.), (*Lord Lieutenant, Merioneth*).

Chairman

Jones-Williams, Lt.-Col. D. W., *M.C.*, *T.D.*, *D.L.*, ret.

Vice-Chairman

Cooke, Lt.-Col. R. J. H., *T.D.*, ret.

Secretary

Powell, Lt.-Col. A. G. ff., ret. pay, j.s.s.c., *p.s.c.*, *The Barracks, Caernarvon.*
Tel. No.: Caernarvon 2161.

MIDDLESEX

President

Handley Page, *Sir* Frederick, *C.B.E.*, (*Lord Lieutenant*).

Chairman

Flavell, Brig. E. W. C., *D.S.O.*, *M.C.*, *T.D.*, *D.L.*

Vice-Chairmen

Cherry, Gp. Capt. J., *C.B.E.*

Gluckstein, Lt.-Col. D. M., *T.D.*, *D.L.*

Secretary

Clayton, Col. A. S. J. de S., ret. pay, j.s.s.c., *p.s.c.*, *30, Pont Street, London, S.W.1*
Tel. No.: Knightsbridge 8511.

MONMOUTH

President

Raglan, Bt. Col. *The Lord*, *J.P.*, *late* S.R. (*Maj. ret. pay*) (*Lord Lieutenant*).

Chairman

Phillips, Lt.-Col. W. L. C., *T.D.*, *D.L.*, *late* T.A. Res. (*Hon. Col. R.A.* (*T.A.*))

Vice-Chairmen

Jordan, Sqn. Ldr. A., *D.F.C.*, *D.L.*

Treasure, Lt.-Col. K. D., *T.D.*, *D.L.*, T.A. Gen. List (A.C.F.).

Secretary

Rhys, Lt.-Col. D. L., *O.B.E.*, *M.C.*, ret. pay, *p.s.c.*, 11, *Stow Park Circle, Newport, Mon.*
Tel. No.: Newport (Mon.) 63162/3.

MORAY

President

Houldsworth, Brig. *Sir* Henry W., *K.B.E.*, *D.S.O.*, *M.C.*, *T.D.* (*Capt. ret. pay*) (*Gentleman-at-Arms*) (*Lord Lieutenant*).

Chairman

Mackessack, Lt.-Col. K., *D.L.*, ret. pay.

Vice-Chairman

Tennant, Capt. I. M., *D.L.*

Secretary

McConnell, Lt.-Col. J. E., *O.B.E.*, *T.D.*, *late* T.A. (*Maj. ret. pay*), *Gordonville Road, Inverness.*
(*Regd. tel. address, "Territorial" Inverness.*)
Tel. No.: Inverness 1828-9.

Digitized by Google

NAIRN

President

Stirling, Brig. J. E., *D.S.O.*, *T.D.* (*Hon. Col. Seaforth (T.A.)* (*Lord Lieutenant*).

Chairman

Speir, Wg.-Cdr. R. C. T., *O.B.E.*, *D.L.*

Vice-Chairmen

Geddes, Lt.-Col. D. M., *M.B.E.*, *M.C.*, ret. pay, *p.s.c.*
Gordon, R. J. R., *Esq.*

Secretary

McConnell, Lt.-Col. J. E., *O.B.E.*, *T.D.*, *late* T.A. (*Maj. ret. pay*), *Gordonville Road, Inverness.*
(*Regd. tel. address*, "*Territorial*" *Inverness.*)
Tel. No.: Inverness 1828-9.

NORFOLK

President

Bacon, Lt.-Col. *Sir* Edmund C., *Bt. O.B.E.*, *T.D.*, *J.P.*, *late* R.A. (T.A.) (*Hon. Col. R.A.* (*T.A.*)) (*Lord Lieutenant*).

Chairman

Hervey, Brig. K. W., *D.S.O.*, *T.D.*, *D.L.*, *late* R.A. (T.A.).

Vice-Chairman

McFarlane, Gp. Capt. J., *M.C.*, *A.F.C.*

Secretary

Clowes, Brig. F. W., ret. pay, *p.s.c.*, 22, *Tombland, Norwich, Norfolk*, NOR 08P.
Tel. No.: Norwich 24046.

NORTHUMBERLAND

President

Northumberland, Capt. *The Duke of*, *K.G.*, T.A. Res. (*Hon. Col. R.N.F.*(*T.A.*)). (*Lord Lieutenant*).

Chairman

Ridley, Maj. *The Visct.*, *C.B.E.*, *D.C.L.*, *D.L.*, *J.P.*

Vice-Chairmen

Winter, Col. R. P., *C.B.E.*, *M.C.*, *T.D.*, *D.L.*, *J.P.*, *late* T.A. Res.
Allendale, Air Commodore *The Visct.*

Secretary

Bolton, Brig. L., *D.S.O.*, ret. pay.
T.A. Centre, Hutton Terrace, Sandyford Road, Newcastle-on-Tyne, 2. (*Regd. tel. address*, "*Territorial*", *Newcastle-on-Tyne.*)
Tel. No.: Newcastle 810381.

NOTTINGHAM

President

Portland, Lt.-Col. *The Duke of*, *K.G.*, *T.D.*, *late* T.A. Res. (*Hon. Col. S.R.Y.*) (*Lord Lieutenant*).

Chairman

Wharton, Lt.-Col. G. A., *M.B.E.*, *T.D.*, *D.L.*, T.A. Res.

Vice-Chairmen

Darwin, Sqdn. Ldr. G. W. L., *D.L.*, *J.P.*
McCraith, Col. P. J. D., *M.C.*, *T.D.*

Secretary

Orr, Brig. A. D. G., *D.S.O.*, ret. pay, 6, *Clinton Terrace, Derby Road, Nottingham.*
(*Regd. tel. address*: "*Territorial*," *Nottingham.*)
Tel. No.: Nottingham 46508.

ORKNEY

President

Scarth, Lt.-Col. R., *O.B.E.* (*Lord Lieutenant*).

Chairman

Scarth of Breckness, Lt. Henry W., *D.L.* (*Hon. Col. R.A.* (*T.A.*)).

Vice-Chairman

Swanney, Lt.-Col. B. L., *T.D.*, *late* R.A. (T.A.).

Secretary

Johnson, Capt. J. T. A., T.A. Gen. List (A.C.F.)
21, Junction Road, Kirkwall, Orkney.
(*Regd. tel. address*: "*Stag*," *Lerwick*)
Tel. No. Lerwick 324.

OXFORD

President

Macclesfield, *The Earl of* (*Lord Lieutenant*).

Chairman

Cole, Lt.-Col. R. B., *D.S.O.*, *T.D.*

Vice-Chairmen

Ducat-Hamersley, Col. H. J. C., ret. pay
Pringle, Gp. Capt. H. J., *A.F.C.*

Secretary

Oxlade, Maj. E. R., *late* Res. of Off., *Manor Road, Oxford.* (*Regd. Tel. address* "*Territorial*", *Oxford.*)
Tel. No.: Oxford 48252/3/4.

Digitized by Google

PEMBROKE

President

Philipps, Maj. *Hon.* R. H., *M.B.E.* (*Hon. Col. R.A.* (*T.A.*)) (*Lord Lieutenant*).

Chairman

Kelway, Col. G. T., *T.D.*, *D.L.*

Vice-Chairmen

Mathias, Wg. Cdr. L., *p.s.a.*
Lowless, Col. R. D., *M.B.E.*, *T.D.*, *D.L.*

Secretary

Courtenay, Lt.-Col. D. H. D., *O.B.E.*, ret. pay, *p.s.c.*, *The Barracks, Carmarthen.*
Tel. No.: Carmarthen 7477/8.

PERTH

President

Kinnaird, *the Lord, K. T., K.B.E.* (*Lord Lieutenant*).

Chairman

Lyle, Lt.-Col. A. M., T.A. Res.

Vice-Chairmen

Norwell, Lt.-Col. P. S., *T.D.*, T.A. Res.
MacGregor, Air Vice-Marshal A., *C.B.*, *C.B.E.*, *D.F.C.*, *p.s.a.*

Secretary

Roper-Caldbeck, Brig. W. N., *D.S.O.*, ret. pay, *p.s.c.*, 3, *Atholl Place, Perth.* (*Regd. tel. address: "Territorial," Perth.*)
Tel. No.: Perth 2271/2.

RADNOR

President

Dilwyn-Venables-Llewelyn, Brig. *Sir* C. Michael, *Bt.*, *M.V.O.*, *J.P.*, ret. pay (*Lt.-Col. Res. of Off.*) (*Lord Lieutenant.*)

Chairman

Whiteman, Lt.-Col. W. G., *T.D.*, T.A. Res.

Vice-Chairman

Dilwyn-Jones, Maj. V., *M.B.E.*, *M.M.*, *T.D.*

Secretary

Hope, Lt.-Col. J. W., *O.B.E.*, ret. pay, *p.s.c.* *T.A. Centre, Hay, Hereford.*
Tel. No.: Hay-on-Wye, Hereford 52.

RENFREW

President

Shaw-Stewart, Bt. Col. *Sir* W. Guy, *Bt.*, *M.C.*, *late* T.A. Res. (*Lord Lieutenant*).

Chairman

Aitkenhead, Lt.-Col. A. L., *M.B.E.*, *T.D.*, T.A. Res.

Vice Chairmen

Pinkerton, Gp. Capt. G. C., *O.B.E.*, *D.F.C.*

Lamont, Col. J. A. K., *T.D.*, A.C F.

Secretary

Lane, Wg. Cdr. G. A., *D.F.C.*, *late* R.A.F. *T.A. Centre, 76, High Street, Paisley.* (*Regd. tel. address, "Territorial", Paisley.*)
Tel. No.: Paisley 2161-2.

ROSS AND CROMARTY

President

O'Connor, Gen. *Sir* Richard N., *G.C.B.*, *D.S.O.*, *M.C.* *LL.D.*, ret. pay, *i.d.c.*, *p.s.c.* (*Lord Lieutenant*).

Chairman

Vickers, Col. A. D., *T.D.*, *D.L.*, *J.P.* (*Hon. Col. R.A.*(*T.A.*)).

Vice-Chairman

Sym, Col. J. M., *D.S.O.*, *D.L.*, Res of Off.

Secretary

McConnell, Lt.-Col. J. E., *O.B.E.*, *T.D.*, *late* I.A. (*Maj. ret. pay*), *Gordonville Road, Inverness.* (*Regd. tel. address, "Territorial" Inverness.*)
Tel. No.: Inverness 1828-9.

ROXBURGH, BERWICK AND SELKIRK

President

Buccleuch and Queensberry, Col. *the Duke of, K.T.*, *P.C.*, *G.C.V.O.*, *T.D.*, ret. (*Hon. Col. K.O.S.B.* (*T.A.*)) (*Capt. Queen's Body Guard for Scotland*) (*Lord Lieutenant, Roxburgh*).

Vice-Presidents

Abel Smith, Vice-Admiral *Sir* E. M. Conolly, *G.C.V.O.*, *C.B.* (*Lord Lieutenant, Selkirk*).

Haddington, Wg. Cdr. *The Earl of, K.T.*, *M.C.*, *T.D.* (*Captain, Queen's Body Guard for Scotland*) (*Lord Lieutenant, Berwick*).

Chairman

Stratheden and Campbell, Brig. *the Lord, D.L.*, ret. pay (*Brig. Queen's Body Guard for Scotland*).

Vice-Chairman

Hobbs, Wg.-Cdr. T. C., *M.C.*

Secretary

Hankey, Lt.-Col. J. B. A., *D.S.O.*, *O.B.E.*, ret. pay. *Paton Street, Galashiels, Selkirk.*—(*Regd. tel. address, "Territorial," Galashiels*).
Tel. No.: Galashiels 2132.

SALOP. *See* **SHROPSHIRE**

Digitized by Google

SHETLAND. *See* ZETLAND

SHROPSHIRE (SALOP)

President

Bridgeman, Maj.-Gen. *The Visct.*, *K.B.E.*, *C.B.*, *D.S.O.*, *M.C.*, *p.s.c.* (*Lord Lieutenant*).

Chairman

Ritchie, Brig. J. N. *M.C.*, *T.D.*, *D.L.*

Vice-Chairmen

Hanmer, Gp. Capt. R. H., *O.B.E.*, *M.C.*, *D.L.*
Sowerby, Lt.-Col. M. V., *M.C.*, *T.D.*, T.A. Res.

Secretary

Ridley, Col. C. W., *O.B.E.*, *late* Res. of Off., 2, *Claremont Buildings, Shrewsbury.*
Tel. No.: Shrewsbury 2412

SOMERSET

President

Hylton, Lt.-Col. *The Lord*, *J.P.*, *late* Res. of Off. (*Lord Lieutenant*).

Chairman

Firbank, Maj.-Gen. C. L., *C.B.*, *C.B.E.* *D.S.O.*■, *D.L.*, ret. pay, *p.s.c.* (*Hon. Col. N.S.Y./44 R. Tks. & Som. L.I.(T.A.)*).

Vice-Chairmen

Roberts, Col. W. Q., *O.B.E.*, *D.S.O.*■, *M.V.O.*, *T.D.* *A.D.C.*, *D.L.*
llwood, Air Marshal *Sir* Aubrey B., *K.C.B.*, *D.S.C.*, *i.d.c.*, *p.s.a.*

Secretary

Lewin-Harris, Col. C. E. L., *O.B.E.*, *D.L.*, ret. pay, *p.s.c.*, *Territorial Hall, Taunton.*
(*Regd. tel. address*, "*Territorial*", *Taunton.*)
Tel. No.: Taunton 84486/7.

STAFFORD

President

Wallace-Copland, Capt. H. (*Hon. Col. R.A.(T.A.)*) (*Lord Lieutenant*).

Chairman

Bayliss, Col. G. S., *O.B.E.*, *T.D.*, *D.L.*, T.A. Res.

Vice-Chairmen

Oliver, Air Commodore J., *A.F.C.*, *D.L.*
Butler, Col. E. L., *O.B.E.*, *M.C.*, *T.D.*, *D.L.*

Secretary

Scaife, Col. A. L., *O.B.E.*, *M.C.*, *T.D.*, *D.L.*, *late* T.A. Res., *p.s.c.*, *Anson House, Lammascots Road, Stafford.*
Tel. No.: Stafford 1370.

STIRLING

President

Bolton, Capt. *Sir* Ian F. C., *Bt.*, *K.B.E.* *late* A. & S.H. (*Lord Lieutenant*).

Chairman

Younger of Leckie, Col. *The Visct.*, *O.B.E.*, *T.D.*, *D.L.*, T.A. Res.

Vice-Chairmen

Wallace, Wg. Cdr. A., *D.L.*
Cochran, Lt.-Col. J., *O.B.E.*, *T.D.*, T.A. Res.

Secretary

Murray, Lt.-Col. W. K. R., ret. pay, *p.s.c.*, 12, *Snowdon Place, Stirling.*
Tel. No.: Stirling 1344-5.

SUFFOLK

President

Stradbroke, Commander *The Earl of*, J.P., R.N. ret. (*Lord Lieutenant*).

Chairman

Mason, Bt. Col. G. P., *C.B.E.*, *T.D.*, *D.L.*, *J.P.*, R.A.(T.A.) (*Hon. Col. R.A.(T.A.)*).

Vice-Chairmen

Ritchie, Air Vice-Marshal A. P., *C.B.E.*, *A.F.C.*, *D.L.*
Gooch, Col. *Sir* Robert E. S., *Bt.*, *D.S.O.*, *D.L.*, *J.P.* (*Hon. Col. Suffolk (T.A.)*).

Secretary

Clark, Brig. G. P., *C.B.E.*, *D.S.O.*, ret. pay, "*Bouthorpe*," *Anglesea Rd., Ipswich.*
Tel. No.: Ipswich 52562/54867.

Digitized by Google

TERRITORIAL AND AUXILIARY FORCES ASSOCIATIONS—*continued*

SURREY

President

Munster, *The Earl of, K.B.E.* (*Lord Lieutenant*).

Chairman

Roberts, Maj. T. A., *M.B.E.*, *T.D.*, *D.L.*, T.A. Res. (*Hon. Col. R.A.(T.A.)*)

Vice-Chairmen

Devitt, Wg. Cdr. P. K., *D.L.*
Lewis, Lt.-Col. R. J., *T.D.*

Secretary

Over, Lt.-Col. D. S., *O.B.E.*, *T.D.*, *D.L.*, ret. pay (*Res. of Off.*), *Vine House, Park Road, Surbiton, Surrey.* (*Regd. tel. address "Territorial," Surbiton.*)
Tel. No.: Elmbridge 5857-8-9.

SUSSEX

President

Norfolk, Maj. *The Duke of, K.G., P.C., G.C.V.O., late* R. Sussex (T.A.) (*late Lt. Res. of Off.*) (*Lord Lieutenant*).

Chairman

Caffyn, Brig. E. R., *C.B.*, *C.B.E.*, *T.D.*, *M.I.Mech.E.*, *D.L.*, *J.P.*

Vice-Chairman

Whistler, Gen. *Sir* Lashmer G., *G.C.B.*, *K.B.E.*, *D.S.O.*, *D.L.*, Col. R. Sussex, Col. Comdt. R.W.A.F.F.

Secretary

Kealy, Lt.-Col. J. B. H., *D.S.O.*, ret. pay (*Res. of Off.*) (*Hon. Col. Queens* (*T.A.*)) 173, *Preston Road, Brighton*, 6.
Tel. No.: Brighton 52222/3/4

SUTHERLAND

President

Rawstorne, Brig. G. S., *C.B.E.*, *M.C.*, ret. pay (*Lord Lieutenant*).

Chairman

Grant, Lt.-Col. P. C. H., *D.L.*, ret. pay.

Vice-Chairman

Sinclair, Maj. R. F., *T.D.*

Secretary

McConnell, Lt.-Col. J. E., *O.B.E.*, *T.D.*, *late* T.A. (*Maj. ret. pay*), *Gordonville Road, Inverness.* (*Regd. tel. address: "Territorial," Inverness.*)
Tel. No.: Inverness 1822-9.

TYRONE

President

Abercorn, Capt. *The Duke of, late* Res. of Off. (*Lord Lieutenant*).

Chairman

McFerran, Lt.-Col. J. R. A., *D.L.*, *J.P.*, *late* T.A. Res.

Vice-Chairmen

Stewart, Maj. *Sir* Hugh C. G., *Bt.*, ret. pay.
Cooper, Flt. Lt. D. H., *D.F.C.*

Secretary

Harvey, Lt.-Col. R. G. G., *D.S.O.*, *O.B.E.*, ret. pay 19, *Crawford Sq., Londonderry.*
Tel. No.: Londonderry 3148.

WARWICK

President

Willoughby de Broke, Air Commodore *The Lord, M.C., A.F.C., J.P.* (*late Res. of Off.*) (*Hon. Col. W.W.Y.*) (*Lord Lieutenant*).

Chairman

Allday, Col. F. E., *O.B.E.*, *T.D.*, *D.L.*, T.A. Res.

Vice-Chairmen

Cecil-Wright, Gp.-Capt. J. P., *D.L.*
Challen, Col. J. B., *O.B.E.*, *T.D.*, *B.A.*, v., *D.L.*, T.A. Res.

Secretary

Jackson, Col. W. H., *C.B.E.*, ret. pay (*Res. of Off.*) j.s.s.c., *p.s.c.* 28, *Jury Street, Warwick.*
Tel. No.: Warwick 768/4/5.

WIGTOWN

President

Stair, Col. *The Earl of, K.T., D.S.O.* (*late Hon. Col. K.O.S.B.* (*T.A.*)) (*Lt.-Col. ret. pay*) (*Captain General, Queen's Body Guard for Scotland*) (*Lord Lieutenant*).

Chairman

Murray, Lt.-Col. T. H. M., *M.B.E.*, *T.D.*, *late* K.O.S.B. (T.A.).

Vice-Chairmen

Strutt, Sqn. Ldr. E. A.
Alexander, Lt.-Col. R. G. S., *T.D.*

Secretary

McLean, Maj. H. F., ret., *T.A. Centre, Dumfries.*
Tel. No.: Dumfries 818

Digitized by Google

WILTS

President

Herbert, Capt. *Lord*, *C.V.O.*, *late* T.A. Res. (*Lord Lieutenant*).

Chairman

Peto, Brig. C. H. M., *D.S.O.*, *D.L.*, Col. 9 L., ret. pay.

Vice-Chairmen

Luce, Brig. E. L., *D.S.O.*, *O.B.E.*, *T.D.*, *A.D.C.*, *D.L.*, T.A. Res. (*Hon. Col. Wilts.* (*T.A.*)).

Heard, Air Commodore, C. M., *C.B.E.*, *p.s.a.*

Secretary

Platt, Brig. J. R. I., *D.S.O.*, ret. pay, *p.s.a.*
T.A. Centre.
Bythesea Road, Trowbridge.
Telegrams and Tel. No.: Trowbridge 2633.

WORCESTER

President

Tennant, Admiral *Sir* William G., *K.C.B.*, *C.B.E.*, *M.V.O.* (*Lord Lieutenant*).

Chairman

Lattey, Lt.-Col. H. J. C., *T.D.*, *D.L.*, T.A. Res., *t.s.c.* (*Hon. Col. Worc. R.* (*T.A.*)).

Vice-Chairmen

Whatley, Col. E. D. L., *O.B.E.*, *T.D.*, T.A. Res.
Combe, Gp. Capt. A. R., *p.s.a.*

Secretary

Bourke, Brig. H. S. J., *D.S.O.*, *O.B.E.*, *M.C.*, *D.L.*, ret. pay.
16, Silver Street, Worcester.
(*Telegrams*—"*Secretary*, 162," *Worcester*.)
Tel. No.: Worcester 2162/4775.

YORK (EAST RIDING)

President

Middleton, Col. *the Lord*, *K.G.*, *M.C.*, *T.D.*, ret. T.A. (*Lord Lieutenant*).

Chairman

Upton, Maj. J. B., *M.B.E.*, *T.D.*, *D.L.*, *J.P.*, *late* Essex Yeo. (T.A.)

Vice-Chairmen

Thompson, Wg. Cdr. J. H., *D.F.C.*, *A.F.C.*
Holmes, Col. R. P., *O.B.E.*, *T.D.* *D.L.*, (*Hon. Col. R.A.*(*T.A.*))

Secretary

Dobbs, Lt.-Col. J. J. F., ret. pay.
Mail Buildings, Jameson Street, Hull.
(*Regd. tel. address*, "*After*," *Hull*.)
Tel. No.: Hull Central 35622.

YORK (NORTH RIDING)

President

Worsley, Col. *Sir* William A., *Bt.*, *J.P.*, ret. (*Lord Lieutenant*).

Chairman

Shaw, Gp. Capt. G., *C.B.E.*, *D.F.C.*, *M.A.*, *D.L.*

Vice-Chairmen

Fairweather, Brig. C. C., *O.B.E.*, *T.D.*, *D.L.* (*Hon. Col. R.A.O.C.* (*T.A.*))
Guy, Col. J. B. S., *C.B.E.*, *T.D.*, *M.B.*, *D.L.* (*Hon. Col. R.A.M.C.* (*T.A.*)).

Secretary

Burnett, Lt.-Col. M. J. B., *D.S.O.*, *D.L.*, *J.P.*, (*Maj. Res. of Off.*) ret. pay, *p.s.c.*, *Territorial Buildings, Thirsk Road, Northallerton.*
(*Telegrams—Secretary, Territorial Buildings, Northallerton.*)
Tel. No.: Northallerton 26.

YORK (WEST RIDING)

President

Scarbrough, Maj.-Gen. *The Earl of*, *K.G.*, *P.C.*, *G.C.S.I.*, *G.C.I.E.*, *G.C.V.O.*, *T.D.*, *J.P.*, *D.C.L.*, *LL.D.*, (*Hon. Col. Yorks Yeo.*) *late York Dns.* (*T.A.*) (*Lord Lieutenant*).

Chairman

Holden, Bt.-Col. R. B., *D.S.O.*, *T.D.*, *D.L.*, ret. (*Hon. Col. W. Yorks.* (*T.A.*)).

Vice Chairman

Gillam, Gp.-Capt. D. E., *D.S.O.*, *D.F.C.*, *A.F.C.* *D.L.*

Secretary

Bryce, Lt.-Col. D. P., *O.B.E.*, *T.D.*, *D.L.*, *J.P.*, *late* T.A. Res., *p.s.c.*, *20, St. Georges' Place, York.*
(*Regd. tel. address*: "*Yorkist*," *York*.)
Tel. No.: York 23081/2/3.

ZETLAND

President

Neven-Spence, Maj. *Sir* Basil H. H., *Kt.*, *M.D.*, *F.R.C.P.*, ret. pay. (*Hon. Col. R.A.* (*T.A.*)) (*Lord Lieutenant*).

Chairman

Conochie, Capt. W. K.

Vice-Chairmen

Ganson, F/O. R. J. H.
Kilgour, Capt. J. H.

Secretary

Johnson, Capt. J. T. A., T.A. Gen. List (A.C.F.).
Fort Charlotte, Lerwick, Shetland.
(*Regd. tel. address*: "*Stag*," *Lerwick*.)
Tel. No.: Lerwick 324.

Digitized by Google

COMBINED CADET FORCE ASSOCIATION

(16, Buckingham Palace Rd., London, S.W.1.)

(*Tel. No.* : *Victoria* 1727)

President	Leese, Lt.-Gen. *Sir* Oliver W. H., *Bt.*, *K.C.B.*, *C.B.E.*, *D.S.O.*, *D.L.*, ret. pay, *p.s.c.* (*Hon. Col. Shrops. Yeo.*).
Vice-President R.N.	Slayter, Admiral *Sir* William R., *K.C.B.*, *D.S.O.*, *D.S.C.*
Vice-Presidents Army	Bridgeman, Maj.-Gen. *The Visct.*, *K.B.E.*, *C.B.*, *D.S.O.*, *M.C.*, ret. *p.s.c.* (*Hon. Col. K.S.L.I.*(*T.A.*)). Latter, Maj.-Gen. J. C., *C.B.E.*, *M.C.*, *D.L.*, ret. pay.
Vice-President R.A.F.	Hollinghurst, Air Chief Marshal *Sir* Leslie N., *G.B.E.* *K.C.B.* *D.F.C.*, *a.d.c.*, *p.s.a.*
Chairman	Dowse, Maj.-Gen. *Sir* Maurice B., *K.C.V.O.*, *C.B.*, *C.B.E.*, ret. pay . *p.s.c.*
Vice-Chairman	West, Col. J. M., *T.D.*, *D.L.*, ret.
Hon. Treasurer	Wadsworth, Lt.-Col. A. C., *M.B.E.*
Secretary	Newcombe, W. F. L., *Esq.*, *O.B.E.*, *T.D.*

ARMY CADET FORCE ASSOCIATION

(16, Buckingham Palace Rd., London, S.W.1.)

(*Tel. No.* : *Victoria* 1727)

Patron	THE QUEEN
President	Wilson of Libya, Field Marshal, *The Lord*, *G.C.B.*, *G.B.E.*, *D.S.O.*, *p.s.c.* (*Constable of the Tower of London.*).
Deputy President	Bridgeman, Maj.-Gen. *The Visct.*, *K.B.E.*, *C.B.*, *D.S.O.*, *M.C.* ret., *p.s.c.* (*Hon. Col. K.S.L.I.* (*T.A.*)).
Chairman	Stopford, Gen. *Sir* Montagu G. N., *G.C.B.*, *K.B.E.* *D.S.O.*, *M.C.* ret. pay, *p.s.c.*
Vice-Chairman	Sherbrooke-Walker, Col. R D., *T.D.*, *D.L.*
Hon. Treasurer	Longmore, Brig. J. A., *C.B.*, *C.B.E.*, *T.D.*, *D.L.* (*Hon. Col Herts* (*T.A.*)).
General Secretary	Newcombe, W. F. L., *Esq.*, *O.B.E.*, *T.D.*

Digitized by Google

LIST OF MILITARY RECIPIENTS OF THE "VICTORIA CROSS"

This list, which does not include the names of Holders of the VC known to have died, is based on information available at The War Office up to 15th February, 1960.

Retired Officers holding the decoration of the "Victoria Cross" who are not in receipt of retired pay or the VC Annuity, should report themselves in writing to The Under-Secretary of State, The War Office, on the 1st January and 1st July of each year. If such Notification due on the 1st January be not received at The War Office by 1st April, and that due on the 1st July by 1st October, the name of the Officer concerned is liable to be removed from the Army List.

Relatives or others who have knowledge of the death of any individuals whose names are included in the following list are requested to report the fact to The Secretary of State for War, M.S.3, The War Office, S.W.1.

Name and Present Rank.	Rank as Gazetted.	Regiment, &c., at the time of Gazette.	Campaign or Theatre of War.	Date of Notification.
Dunmore, Maj., *The Earl of, D.S.O., M.V.O.*, ret. pay	Lt. ...	16 Lrs. ...	Upper Swat ...	9/11/97
Wylly, Col. G. G. E., *C.B., D.S.O.*, ret. Ind. Army, *p.s.c.*	Lt. ...	Tasmanian Impl. Bushmen	S. Africa, 1899–1902	23/11/00
Halliday, Gen. *Sir* Lewis S. T., *K.C.B.*, ret. R. Mar., *p.s.c.*	Capt. (now Bt. Maj.)	R.M.L.I. ...	China, 1900 ...	1/1/01
Turner, Lt.-Gen. *Sir* Richard E. W., *K.C.B., K.C.M.G., D.S.O.*, Res. of Off., Canadian Army	Lt. ...	R. Canadian Dns.	S. Africa, 1899–1902	23/4/01
Scott, Regtl. Qr.-Mr.-Serjt. R .(disch'd) ...	Pte. ...	1 Bn. Manch. R.	S. Africa, 1899–1902	26/7/01
Price-Davies, Hon. Maj.-Gen. Llewelyn Alberic Emilius, *C.B., C.M.G., D.S.O.*, ret. pay, *p.s.c.*	Lt. ...	K.R. Rif. C. ...	S. Africa, 1899–1902	29/11/01
Rogers, Lt. James, Res. of Off., Aust. Mil. Forces	Serjt. ...	S. Afr. Constably.	S. Africa, 1899–1902	18/4/02
Grant, Col. J. D., *C.B., D.S.O., p.s.c.* ret. Ind. Army	Lt. ...	8 Gurkha Rif.	Tibet, 1903–4 ...	24/1/05

Digitized by Google

Recipients of the Victoria Cross—*continued*

Name and Present Rank.	Rank as Gazetted.	Regiment, &c., at the time of Gazette.	Campaign or Theatre of War (France and Flanders unless otherwise indicated).	Date of Notification.
Dorrell, Bt. Lt.-Col. George Thomas, *M.B.E.*, ret. T.A. (*Maj. ret. pay, late R.A.*)	Bty. Serjt.-Maj. (now 2 Lt.)	"L" Bty. R.H.A.	Néry, 1/9/14	16/11/14
Garforth, Serjt. Charles Ernest (disch'd) ...	Cpl. ...	15 Hrs. ...	Harmignies, nr. Mons. 23/8/14	16/11/14
Fuller, Lce.-Cpl. William (disch'd)	Lce.-Cpl.	2 Bn. Welch R.	Nr. Chivy, on the Aisne, 14/9/14	23/11/14
Drain, Lce.-Serjt. Job Henry Charles (disch'd)	Driver ...	37 Bty. R.F.A.	Le Cateau, 26/8/14	25/11/14
Luke, Driver Frederick (disch'd)	Driver ...	37 Bty. R.F.A.	Le Cateau, 26/8/14	25/11/14
Holmes, Capt. Frederick William, *late* Res. of Off.	Lce.-Cpl.	2 Bn. Yorks. L.I.	Le Cateau, 26/8/14	25/11/14
Khudadad, Subadar, *late* Ind. Army ...	Sepoy ...	129 Baluchis ...	Hollebeke, 31/10/14	7/12/14
Bent, Coy. Serjt.-Maj. Spencer John (disch'd)	Drummer	1 Bn. E. Lan. R.	Nr. Le Gheer, nr. Messines, 1-2/11/14	9/12/14
Robson, Pte. Henry Howey (disch'd) ...	Pte. ...	2 Bn. R. Scots	Nr. Kemmel, 14/12/14	18/2/15
Neame, Hon. Lt.-Gen. *Sir* Philip, *K.B.E.*, *C.B.*, *D.S.O.*, *D.L.*, ret. pay, *t.d.c.*, *p.s.c.*	Lt. ...	R.E.	Nr. Neuve Chapelle, 19/12/14	18/2/15
Smith, Pte. James A. (disch'd)	Pte. ...	3 Bn. (attd. 2 Bn.) Bord. R.	Rouges Bancs, nr. Armentières,	18/2/15
O'Leary, Hon. Capt. Michael, *late* Res. of Off.	Lce.-Cpl.	1 Bn. I. Gds.	Cuinchy 1/2/15	18/2/15
Martin, Hon. Brig. Cyril Gordon, *C.B.E.*, *D.S.O.* (*late R.E.*) ret. pay.	Lt. ...	56 Fd. Coy. R.E.	Spanbroekmolen, nr. Ypres, 12/3/15	19/4/15
Woolley, *Rev.* Geoffrey Harold, *O.B.E.*, *M.C.*, Hon. Chaplain to the Forces, 4th Class	2 Lt. ...	9 Bn Lond. R.	"Hill 60," nr. Ypres, 20-21/4/15	22/5/15
Roupell, Hon. Brig. George Rowland Patrick, *D.L.*, Col. Surreys, ret. pay	Lt. ...	1 Bn. E. Surr. R.	"Hill 60," nr. Ypres, 20/4/15	23/6/15
Smyth, Hon. Brig. John George, *M.C.*, *M.P.*, ret. Ind. Army, *p.s.c.*	Lt. ...	15 Sikhs ...	Nr Richebourg L'Avoué, nr. La Bassée 18/5/15	29/6/15
Sharpe, Serjt. Charles (disch'd)	Actg. Cpl.	2 Bn. Linc. R.	Rouges Bancs, nr. Armentières, 9/5/15	29/6/15
Tombs, Lce.-Cpl. Joseph (disch'd)	Lce.-Cpl.	1 Bn. L'pool R.	Festubert, 16/6/15	24/7/15
Willis, Maj. Richard Raymond, ret. pay ...	Capt. ...	1 Bn. Lan. Fus.	"Lancashire Landing," Gallipoli, 25/4/15	24/8/15
Bassett, Lt. Cyril Royston Guyton, Res. of Off., N.Z. Mil. Forces	Cpl. ...	N.Z. Div. Sig. Coy. ...	Chunuk Bair, Gallipoli, 7/8/15	15/10/15
Hamilton, 2 Lt. John, Ret. List, Aust. Mil. Forces	Pte. ...	3 Bn. Aust. Impl. Force.	Lone Pine, Gallipoli, 9/8/15	15/10/15

Digitized by Google

Recipients of the Victoria Cross—*continued*

Name and Present Rank.	Rank as Gazetted.	Regiment, &c., at the time of Gazette.	Campaign or Theatre of War (France and Flanders unless otherwise indicated).	Date of Notification.
Geary, Maj. B. H., *late* E. Surrey R. ...	2 Lt. ...	4 Bn. (attd. 1 Bn.) E. Surr. R.	"Hill 60," nr. Ypres, 20-21/4/15	15/10/15
Fleming-Sandes, Capt. Arthur James Terence, *late* E. Surrey R.	Temp. 2 Lt.	2 Bn. E. Surr. R.	Hohenzollern Redoubt, nr. Loos, 29/9/15	18/11/15
Vickers, Maj. *Sir* C. Geoffrey, *late* T.A.Res. ...	2 Lt. ... (temp.Capt.)	1/7 Bn. Notts. & Derby R.	Hohenzollern Redoubt, nr. Loos, 14/10/15	18/11/15
Wyatt, Lce-Serjt. George Harry (disch'd) ...	Lce-Cpl. ...	3 Bn. C. Gds.	Landrécies, 25-26/8/14	18/11/15
Harvey, Pte. Samuel (disch'd)	Pte. ...	1 Bn. York & Lanc. R.	Nr. Hohenzollern Redoubt, nr. Loos, 29/9/15	18/11/15
Kulbir Thapa, Rifleman, *late* 3 Ghurka Rif.	Rifleman	2/3 Ghurka Rif.	S. of Fauquissart, nr. Neuve Chapelle, 25-26/9/15	18/11/15
Dawson, Hon. Col. James Lennox, ret., Ind. Army, *p.s.c.*	Cpl. ...	187 Coy., R.E.	Hohenzollern Redoubt, nr. Loos, 13/10/15	7/12/15
Burt, Cpl. Alfred Alexander (disch'd) ...	Cpl. ...	1 Bn. Herts R.	Cuinchy, nr. La Bassée, 27/9/15	22/1/16
Christian, Pte. Harry (disch'd)	Pte. ...	2 Bn. R. Lanc. R.	Cuinchy, nr. La Bassée, 18/10/15	3/3/16
Kenny, Pte. Henry (disch'd)...	Pte. ...	1 Bn. N. Lan. R.	Nr. Loos, 25/9/15	30/3/16
Mellish, *Rev.* Edward Noel, *M.C.*, Hon. Chaplain to the Forces, 4th Class.	Temp. Chaplain to the Forces.	Army Chaplains' Dept.	St. Eloi, 27-29/3/16	20/4/16
Chatta Singh, Naik, 16 Punjab R.	Sepoy ...	9 Bhopal Inf. ...	Wadi, N.W. of Shaikh Sa'ad, Mesopotamia, 13/1/16	21/6/16
Batten-Pooll, Capt. Arthur Hugh, *M.C.*, *late* 3 Bn. R. Muns. Fus.	Lt. ...	3 Bn. R. Muns. Fus. (attd. 2 Bn.)	Nr. Calonne, nr. Lens, 25/6/16	5/8/16
Chafer, Pte. George William (disch'd) ...	Pte. ...	1 Bn. E. York. R.	E. of Meaulte, nr. Albert, 3-4/6/16	5/8/16
Procter, Actg. Cpl. Arthur Herbert (disch'd)	Pte. ...	1/5 Bn. L'pool R.	Nr. Ficheux, nr. Arras, 4/6/16	5/8/16
Carton de Wiart, Hon. Lt.-Gen. *Sir* Adrian, *K.B.E.*, *C.B.*, *C.M.G.*, *D.S.O.*, ret. pay.	Capt. (*temp. Lt.-Col.*)	4 D.G. (attd. 8 Bn. Glouc. R.)	la Boisselle, nr. Albert, 2-3/7/16	9/9/16
Blackburn, Brig. Arthur Seaforth, *C.M.G.*, *C.B.E.*, *LL.D.*, Aust. Mil. Forces.	2 Lt. ...	Aust. Impl Force.	Pozières, 23/7/16	9/9/16
Hutchinson, Lce.-Cpl. James (disch'd) ...	Pte. ...	2/5 Bn. Lan. Fus.	Nr. Ficheux, nr. Albert, 28/6/16	9/9/16

Digitized by Google

Name and Present Rank.	Rank as Gazetted.	Regiment, &c., at the time of Gazette.	Campaign or Theatre of War (France and Flanders unless otherwise indicated).	Date of Notification.
Leak, Pte. John, *late* Aust. Impl. Force ...	Pte. ...	9 Bn. Aust. Impl. Force.	Pozières, 23/7/16	9/9/16
Ritchie, Drum-Maj. Walter (disch'd) ...	Drummer	2 Bn. Sea. Highrs.	N. of Beaumont Hamel, 1/7/16	9/9/16
Turrall, Pte. Thomas George (disch'd) ...	Pte. ...	10 Bn. Worc. R.	la Boisselle, nr. Albert, 3/7/16	9/9/16
Veale, Cpl. Theodore William Henry (disch'd)	Pte. ...	8 Bn. Devon R.	E. of High Wood, 20/7/16	9/9/16
Addison, *Rev.* William Robert Fountaine, Chaplain to the Forces, 2nd Class, ret. pay	Temp. Chaplain to the Forces, 4th Cl.	Army Chaplains' Dept.	Sanniyat, Mesopotamia, 9/4/16	26/9/16
Myles, Capt. Edgar Kinghorn, *D.S.O.*, *late* Kings.	2 Lt. ...	Welsh R. ...	Sanniyat, Mesopotamia, 9/4/16	26/9/16
Davies, Serjt. Joseph (disch'd)	Cpl. ...	10 Bn. R.W. Fus.	Delville Wood, 20/7/16	26/9/16
Hill, Pte. Albert (disch'd)	Pte. ...	10 Bn. R.W. Fus.	Delville Wood, 20/7/16	26/9/16
Shahamad Khan, Subadar, ret. Ind. Army	Naik ...	89 Punjabis ...	Nr. Bait 'Isa, Mesopotamia, 12-13/4/16	26/9/16
White, Hon. Col. Archie Cecil Thomas, *M.C.*, *B.A.*, ret. pay.	Temp. Capt.	6 Bn. York. R.	Nr. Thiépval, 27/9/16 and 1/10/16	26/10/16
Holland, Capt. John Vincent, ret. Ind. Army	Lt. ...	Leins. R. ...	Guillemont, 3/9/16	26/10/16
Kerr, Pte. John Chipman, *late* Canadian Exped. Force.	Pte. ...	49 Bn. Canadian Inf.	Courcelette, nr. Albert, 16/9/16	26/10/16
Adlam, Hon. Lt.-Col. Tom Edwin, *late* R.E.	Temp. 2 Lt.	7 Bn. Bedf. R.	Thiépval, 27-28/9/16	25/11/16
Downie, Serjt. Robert (disch'd)	Serjt. ...	2 Bn. R. Dub. Fus.	E. of Les Bœufs, nr. Combles, 23/10/16	25/11/16
Edwards, Pte. Frederick Jeremiah (disch'd)	Pte. ...	12 Bn. Midd'x R.	Thiépval 26/9/16	25/11/16
Ryder, Serjt. Robert (disch'd)	Pte. ...	12 Bn. Midd'x R.	Thiépval, 26/9/16—23/10/16	25/11/16
Freyberg, Lt.-Gen. *The Lord*, *G.C.M.G.*, *K.C.B.*, *K.B.E.*, *D.S.O.****, *LL.D.*, ret. pay, *p.s.c.*	Capt. (*temp. Lt.-Col.*)	R.W. Surr. R. Cmdg "Hood" Bn. R.N. Div.	Nr. Beaumont Hamel, 13/11/16	15/12/16
Lewis, Pte. Herbert William (disch'd) ...	Pte. ...	11 Bn. Welsh R.	Nr. Macukovo, E. of R. Vardar, Salonika, 22-23/10/16	15/12/16
Bennett, Capt. Eugene Paul, *M.C.*, *late* Worc. R.	Temp. Lt.	2 Bn. Worc. R.	Nr. Le Transloy, nr. Bapaume. 5/11/16	30/12/16
Lauder, Pte. David Ross (disch'd)	Pte. ...	1/4 Bn. R. Sc. Fus.	"The Vineyard," Gallipoli, 13/8/15	13/1/17
Murray, Lt.-Col. Henry William, *C.M.G.*, *D.S.O.** *D.C.M.*, *late* Aust. Mil. Forces.	Capt. ...	13 Bn. Aust. Impl. Forces.	N.E. of Gueudecourt, 4–5/2/17	10/3/17
Mott, Serjt. Edward John, *D.C.M.* (disch'd)	Serjt. ...	1 Bn. Bord. R.	S. of le Transloy, nr. Bapaume, 27/1/17	10/3/17

Digitized by Google

Recipients of the Victoria Cross—*continued*

Name and Present Rank.	Rank as Gazetted.	Regiment, &c., at the time of Gazette.	Campaign or Theatre of War (France and Flanders unless otherwise indicated).	Date of Notification.
Grimshaw, Lt. John, *late* L.F.	Cpl. (*now Serjt.*)	1 Bn. Lan. Fus.	"Lancashire Landing," Gallipoli, 25/4/15	15/3/17
MacDowell, Col. Thain Wendell, *D.S.O.*, Res. of Off., Canadian Army.	Capt. ...	38 Bn. Canadian Inf.	Vimy Ridge, 9-13/4/17	8/6/17
Harvey, Brig. Frederick Maurice Watson, *M.C.*, Canadian Army.	Lt. ...	Lord Strathcona's Horse.	Guyencourt, nr. Bapaume, 27/3/17	8/6/17
McNamara, Air Vice Marshal (R.A.A.F.), Frank Hubert, *C.B.*, *C.B.E.*, *late* Lt. Aust. Impl. Force.	Lt. ...	67 Sqn. (Aust.) R.F.C.	Ramleh, Palestine, 20/3/17	8/6/17
Phillips, Capt. Robert Edwin, *late* R. War. R.	Temp. Lt.	13 Bn. R. War. R. (attd. 9 Bn.)	Nr. Kut al Imara, Mesopotamia. 25/1/17	8/6/17
Haine, Lt.-Col. Reginald Leonard, *M.C.*, *late* T.A. Res.	2 Lt. ...	1 Bn. Hon. Art. Co.	Nr. Gavrelle, nr. Arras, 28–29/4/17	8/6/17
Pollard, Capt. Alfred Oliver, *M.C.*, *D.C.M.*, *late* T.A. Res.	2 Lt. ...	1 Bn. Hon. Art. Co.	Gavrelle, nr. Arras, 29/4/17	8/6/17
Booth, Capt. Frederick Charles, *D.C.M.*, *late* Res. of Off.	Serjt. ...	B.S. Afr. Police (attd. Rhodesia Native Regt.)	Johannesbruck, nr. Songea, E. Africa, 12/2/17	8/6/17
Cator, Hon. Capt. Harry, *M.M.*, ret. T.A. ...	Serjt. ...	7 Bn. E. Surr. R.	Nr. Arras, 9/4/17	8/6/17
Steele, Serjt. Thomas (disch'd)	Lce.-Serjt.	1 Bn. Sea. Highrs.	Nr. Sanniyat, Mesopotamia, 22/2/17	8/6/17
Moon, Lt. Rupert Vance, Res. of Off., Aust. Mil. Forces.	Lt. ...	58 Bn. Aust. Impl. Force.	Nr. Bullecourt, 12/5/17	14/6/17
Howell, Cpl. George Julian, *M.M.*, *late* Aust. Impl. Force.	Cpl. ...	1 Bn. Aust. Impl. Force.	Nr. Bullecourt, 6/5/17	27/6/17
Welch, Actg. Serjt. James (disch'd) ...	Lce.-Cpl.	1 Bn. R. Berks. R.	Nr. Oppy, nr. Arras, 29/4/17	27/6/17
Dresser, Pte. Tom (disch'd)	Pte. ...	7 Bn. York. R.	Nr. Roeux, nr. Arras, 12/5/17	27/6/17
Readitt, Serjt. John (disch'd)	Pte. ...	6 Bn. S. Lan. R.	Algayat al Gharbiya, W. of Kut, Mesopotamia, 25/2/17	5/7/17
Craig, Wing Cdr. John Manson, *late* R.S. Fus. and R.A.F.	2 Lt. ...	1/4 Bn. R. Sc. Fus. (attd. 1/5 Bn.)	Gaza, Palestine, 5/6/17	2/8/17
Frickleton, Lt. Samuel, ret. N.Z. Mil. Forces.	Lce-Cpl.	3 Bn. N.Z. Rif. Bde.	Messines, 7/6/17	2/8/17

Digitized by Google

Recipients of the Victoria Cross—*continued*

Name and Present Rank.	Rank as Gazetted.	Regiment, &c., at the time of Gazette.	Campaign or Theatre of War (France and Flanders unless otherwise indicated).	Date of Notification.
Carroll, Pte. John, *late* Aust. Impl. Force ...	Pte. ...	3 Bn. Aust. Impl. Force.	St. Yves, nr. Messines, 7-12/6/17	2/8/17
Ratcliffe, Pte. William, *M.M.* (disch'd) ...	Pte. ...	2 Bn. S. Lan. R.	Messines, 14/6/17	2/8/17
Bye, Serjt. Robert (disch'd)	Serjt. ...	1 Bn. W. Gds.	Yser Canal, nr. Ypres, 31/7/17	6/9/17
Andrew, Brig. Leslie Wilton, *D.S.O.*, N.Z. Staff Corps.	Cpl. ...	2 Bn. Wellington R.	la Basse Ville, 31/7/17	6/9/17
McIntosh, Pte. George (disch'd)	Pte. ...	1/6 Bn. Gord. Highrs.	Nr. Ypres, 31/7/17	6/9/17
Graham, Hon. Lt.-Col. *Sir* J. Reginald N., *Bt.*, *O.B.E.*, *late* T.A. Res. (s.c.) (*Maj. Ind. Aux. Force*)	Lt. ...	9 Bn. Arg. & Suth'd Highrs. (attd. 136 Coy. M.G. Corps)	Istabulat, Mesopotamia, 22/4/17	14/9/17
Cooper, 2 Lt. Edward, *late* K.R.R.C. ...	Serjt. ...	12 Bn. K.R. Rif. C.	Langemarck, 16/8/17	14/9/17
Rees, Serjt. Ivor (disch'd)	Serjt. ...	11 Bn. S. Wales Bord.	Pilkem, nr. Ypres, 31/7/17	14/9/17
Edwards, Hon. Capt. Wilfred, *late* R.A.O.C.	Pte. ...	7 Bn. Yorks. L.I.	Langemarck, 16/8/17	14/9/17
Carmichael, Serjt. John (disch'd)	Serjt. ...	9 Bn. N. Staff. R.	Nr. "Hill 60," nr. Ypres, 8/9/17	17/10/17
Moyney, Lce-Serjt. John (disch'd)	Lce-Serjt.	2 Bn. I. Gds.	N. of the Broenbeek, nr. Langemarck, 12-13/9/17	17/10/17
Butler, Pte. William Boynton (disch'd) ...	Pte. ...	17 Bn. W. York. R. (attd. 106 T.M.B.)	E. of Lempire, nr. St. Quentin, 6/8/17	17/10/17
Colvin, Capt. Hugh, ret. pay...	2 Lt. ...	Ches. R. (attd. 9 Bn.)	E. of Ypres, 20/9/17	8/11/17
Moore, Capt. Montague Shadworth Seymour, *late* R. Hamps.	2 Lt. ...	Hamps. R., attd. 15 Bn.	E. of Ypres, 20/8/17	8/11/17
Hanna, Lt. Robert, ret. Canadian Army ...	Coy. Serjt.-Maj.	29 Bn. Canadian Inf.	Lens, 21/8/17	8/11/17
Knight, 2 Lt. Alfred Joseph, *M.B.E.*, *late* Foresters.	Serjt. ...	2/3 Bn. Lond. R.	Nr. Ypres, 20/9/17	8/11/17
Ockenden, Serjt. James (disch'd)	Serjt. ...	1 Bn. R. Dub. Fus.	E. of Langemarck, 4/10/17	8/11/17
Evans, Hon. Brig.-Gen. Lewis Pugh, *C.B.*, *C.M.G.*, *D.S.O.*s, *p.s.c.*, ret. pay.	Maj. (*actg. Lt.-Col.*)	R. Highrs. (Comdg. 1 Bn. Linc. R.)	Nr. Zonnebeke, nr. Ypres, 4/10/17	26/11/17
Burman, Serjt. William Francis (disch'd) ...	Serjt. ...	16 Bn. Rifle Bde.	S.E. of Ypres, 20/9/17	26/11/17
Dwyer, Lt. John James, *late* Aust. Mil. Forces	Serjt. ...	4 Coy. Aust. M.G. Corps.	Zonnebeke, nr. Ypres, 26/9/17	26/11/17

Digitized by Google

Recipients of the Victoria Cross—*continued*

Name and Present Rank.	Rank as Gazetted.	Regiment, &c., at the time of Gazette.	Campaign or Theatre of War (France and Flanders unless otherwise indicated).	Date of Notification.
Lister, Serjt. Joseph (disch'd)	Serjt. ...	1 Bn. Lan. Fus.	E. of Ypres. 9/10/17	26/11/17
Molyneux, Serjt. John (disch'd)	Serjt. ...	2 Bn. R. Fus.	E. of Langemarck 9/10/17	26/11/17
Egerton, Serjt. Ernest Albert (disch'd) ...	Cpl. ...	16 Bn. Notts and Derby R.	S.E. of Ypres, 20/9/17	26/11/17
Greaves, Serjt. Fred (disch'd)	Actg. Cpl.	9 Bn. Notts and Derby R.	Poelcappelle, nr. Ypres, 4/10/17	26/11/17
Hewitt, 2 Lt. William Henry, *late* Union Def. Forces.	Lce.-Cpl....	2 Bn. S. Afr. Inf.	E. of Ypres, 20/9/17	26/11/17
Peeler, Lce.-Cpl. Walter, *late* Aust. Impl. Force.	Lce. Cpl....	3 (Pioneer) Bn. Aust. Impl. Force.	E. of Ypres, 4/10/17	26/11/17
Halton, Pte. Albert (disch'd)	Pte. ...	1 Bn. R. Lanc. R.	Nr. Poelcappelle, nr. Ypres, 12/10/17	26/11/17
Hamilton, Hon. Maj. John Brown, *late* R.P. Corps.	Pte. (*actg. Lce.-Cpl.*)	1/9 Bn. High. L.I.	E. of Hooge, 25–26/9/17	26/11/17
Inwood, Pte. Reginald Roy, *late* Aust. Impl. Force.	Pte. ...	10 Bn. Aust. Impl. Force.	E. of Ypres, 19–22/9/17	26/11/17
Shankland, Lt.-Col. Robert, *D.C.M.*, Canadian Army.	Lt. ...	43 Bn. Canadian Inf.	Passchendaele, 26/10/17	18/12/17
Strachan, Maj. Harcus, *M.C.*, Canadian Army	Lt. ...	Fort Garry Horse.	Masnières, nr. Cambrai, 20/11/17	18/12/17
Pearkes, Maj.-Gen. *Hon.* George Randolph, C.B., *D.S.O.*, *M.C.*, *M.P.*, Canadian Army. *i.d.c.*, *p.s.c.*	Capt. (*actg. Maj.*)	5 Bn. Canadian Mtd. Rif.	Nr. Passchendaele, 30–31/10/17	11/1/18
Gee, Capt. Robert, *M.C.*, *late* R.W.K. ...	Lt. (*temp. Capt.*)	2 Bn. R. Fus.	Masnières, nr. Cambrai, 30/11/17	11/1/18
Mullin, Maj. George Harry, *M.M.*, Canadian Army.	Serjt. ...	P.P.C.L.I., Eastern Ont. R.	Passchendaele, 30/10/17	11/1/18
Spackman, Serjt. Charles Edward (disch'd)	Serjt. ...	1 Bn. Bord. R.	Marcoing, nr. Cambrai, 20/11/17	11/1/18
Gobind Singh, *Bahadur*, Risaldar, ret. Ind. Army.	Lce. Dafadar	28 It. Cav., attd. 2 Lrs.	E. of Pelzière, nr. Cambrai, 1/2/17	11/1/18
Wallace, Capt. Samuel Thomas Dickson, Ind. Aux. Force.	Temp. Lt.	65 Bde. R.F.A.	Gonnelieu, nr. Cambrai, 30/11/17	13/2/18
Gourley, 2 Lt. Cyril Edward, *M.M.*, *late* R.A.	Serjt. ...	276 Bde., R.F.A.	E. of Épéhy, nr. Cambrai, 30/11/17	13/2/18
Shepherd, Rflmn, Albert Edward (disch'd)	Rflmn. C.	12 Bn. K.R. R.C.	Villers Plouich, nr. Cambrai, 20/11/17	13/2/18
Train, Cpl. Charles William (disch'd) ...	Cpl. ...	2/14 Bn. Lond. R.	W. of Jerusalem, Palestine, 8/12/17	27/2/18

Digitized by Google

Name and Present Rank.	Rank as Gazetted.	Regiment, &c., at the time of Gazette.	Campaign or Theatre of War (France and Flanders unless otherwise indicated).	Date of Notification.
Christie, Lce.-Cpl. John Alexander (disch'd)	Rfmn. (*Lce.-Cpl.*)	1/11 Bn. Lond. R.	Fajja, 10 miles N.E. of Jaffa, Palestine, 21-22/12/17	27/2/18
Duffy, Pte. James (disch'd)	Pte. ...	6 Bn. R. Innis. Fus.	Kereina Peak, 11 miles N.W. of Jerusalem, Palestine, 27/12/17	27/2/18
Hayward, Hon. Lt.-Col. Reginald Frederick Johnson, *M.C.*, ret. pay.	Lt. (*actg. Capt.*)	1 Bn. Wilts. R.	Nr. Frémicourt, nr. Bapaume, 21-22/3/18	24/4/18
McDougall, Serjt. Stanley Robert, *M.M.*, *late* Aust. Impl. Force.	Serjt. ...	47 Bn. Aust. Impl. Force.	Dernancourt, nr. Albert, 28/3/18	3/5/18
Roberts, Maj.-Gen. Frank Crowther, *D.S.O.*, *O.B.E.*, *M.C.*, ret. pay., *p.s.c.*	Capt. (*actg. Lt.-Col.*)	1 Bn. Worc. R.	Pargny, nr Péronne, 22/3/18 to 2/4/18	8/5/18
Masters, Pte. Richard George (disch'd) ...	Pte. ...	A.S.C. (M.T.) (attd. 141 Fd. Amb.)	Nr. Béthune, 9/4/18	8/5/18
Counter, Cpl. Jack Thomas (disch'd) ...	Pte. ...	1 Bn. L'pool R.	Boisleux St. Marc, nr. Arras, 16/4/18	22/5/18
Cross, Cpl. Arthur Henry (disch'd) ...	Pte. (*actg. Lce.-Cpl.*)	40 Bn. M.G. Corps.	Ervillers, nr. Bapaume, 25/3/18	4/6/18
Young, Pte. Thomas (disch'd)	Pte. ...	9 Bn. Durh. L.I.	Bucquoy, nr. Bapaume, 25-31/3/18	4/6/18
Storkey, Capt. Percy Valentine, Res. of Off., Aust. Mil. Forces.	Lt. ...	19 Bn. Aust. Impl. Force.	Hangard Wood, nr. Villers Bretonneux, 7/4/18	7/6/18
Herring, Maj. Alfred Cecil, *late* Corps. of Mil. Accts.	Temp. 2 Lt.	6 Bn. North'n R.	Montagne Bridge, S. of St. Quentin, 23-24/3/18	7/6/18
Mountain, Serjt. Albert (disch'd)	Serjt. ...	15/17 Bn. W. York. R.	Hamelincourt, nr. Arras, 26/3/18	7/6/18
Cruickshank, Maj. Robert Edward	Pte. ...	2/14 Bn. Lond. R.	Wadi El Haud, Trans-Jordan, 1/5/18	21/6/18
Karanbahadur Rana, Rfmn. Gurkha Rif. ...	Rfmn.	2/3 Gurkha Rif.	El Kufr, Palestine, 10/4/18	21/6/18
James, Brig. Manley Angell, *D.S.O.*, *M.C.*, *M.B.E.*, ret. pay., *p.s.c.*	Temp. Capt.	8 Bn. Glouc. R.	Nr. Velu Wood, nr. Bapaume, 21/3/18	28/6/18
Crowe, Capt. John, ret. pay	2 Lt. ...	2 Bn. Worc. R.	Neuve Eglise, 14/4/18	28/6/18
Gregg, Serjt. William, *D.C.M.*, *M.M.* (disch'd)	Serjt. ...	13 Bn. Rif. Brig.	Bucquoy, 8/5/18	28/6/18
Woodall, 2 Lt. Joseph Edward, *late* Rif. Brig.	Cpl. (*Lce.-Serjt.*)	1 Bn. Rif. Brig.	Nr. Hinges, nr. Béthune, 22/4/18	28/6/18
Hewitson, Cpl. James (disch'd)	Lce.-Cpl.	1/4 Bn. R. Lanc. R.	Nr. Givenchy, 26/4/18	28/6/18
Beesley, Pte. William (disch'd)	Pte. ...	Rif. Brig. ...	Bucquoy, nr. Bapaume, 8/5/18	28/6/18
Sadlier, Lt. Clifford William King, Ret. List. Aust. Mil. Forces.	Lt. ...	51 Bn. Aust. Impl. Force.	Villers Bretonneux, 24-25/4/18	11/7/18
Ruthven, Lt. William, Res. of Off., Aust. Mil. Forces.	Serjt. ...	22 Bn. Aust. Impl. Force.	Ville sur Ancre, nr. Albert, 19/5/18	11/7/18

Digitized by Google

Recipients of the Victoria Cross—*continued*

Name and Present Rank.	Rank as Gazetted.	Regiment, &c., at the time of Gazette.	Campaign or Theatre of War (France and Flanders unless otherwise indicated).	Date of Notification.
Finch, Qr.-Mr-Serjt. Norman Augustus, R. Mar.	Serjt. ...	R.M.A. ...	Zeebrugge and Ostend, 22-23/4/18	23/7/18
Grogan, Hon. Brig.-Gen. George William St. George, *C.B.*, *C.M.G.*, *D.S.O.*, ret. pay.	Maj. & Bt. Lt.-Col. (*temp Brig.-Gen.*)	Worc. R. ... (Comdg. 23 Inf. Bde.)	Bouleuse Ridge and Aisne, 27-29/5/18	25/7/18
Axford, Lce.-Cpl. Thomas Leslie, *M.M.*, *late* Aust. Impl. Force.	Lce.-Cpl.	16 Bn. Aust. Impl. Force.	Vaire and Hamel Woods, nr. Villers Bretonneux, 4/7/18	17/8/19
Dalziel, Pte. Henry, *late* Aust. Impl. Force	Driver ...	15 Bn. Aust. Impl. Force.	Hamel Wood, nr. Villers Bretonneux, 4/7/18	17/8/18
Borella, Lt. Albert, C., *M.M.*, Res. of Off., Aust. Mil. Forces.	Lt. ...	26 Bn. Aust. Impl. Force.	Villers Bretonneux, 17-18/7/18	16/9/18
Zengel, Serjt. Raphael Louis, *M.M.*, *late* Canadian Exped. Force.	Serjt. ...	5 Bn. Sask. R.	E. of Warvillers, nr. Roye, 9/8/18	27/9/18
Good, Cpl. Herman James, *late* Canadian Exped. Force.	Cpl. ...	13 Bn. Quebec R.	Hangard Wood, nr. Villers Bretonneux, 8/8/18	27/9/18
Coppins, Cpl. Frederick George, *late* Canadian Exped. Force.	Cpl. ...	8 Bn. Manitoba R.	Hatchet Wood, S. of Caix, nr. Roye 9/8/18	27/9/18
Brereton, Pte. Alexander, *late* Canadian Exped. Force.	Pte. (*actg. Cpl.*)	8 Bn. Manitoba R.	E. of Amiens, 9/8/18	27/9/18
Hunter, Actg. Serjt. David Ferguson (disch'd)	Cpl. ...	1/5 Bn. High. L.I.	N.W. of Mœuvres, nr. Cambrai, 16-17/9/18	23/10/18
MacIntyre, Lt. David Lowe, *C.B.*, *late* A. & S.H.	Temp. Lt.	Arg. & Suth'd Highrs (attd. 1/6 Bn. H.L.I.)	Nr. Henin sur Cojeul and Fontaine lez Croisilles, nr. Arras 24/8/18 & 26/8/18	26/10/18
Dinesen, Lt. Thomas, *late* Canadian Exped. Force.	Pte. ...	42 Bn. Quebec R.	Parvillers, nr. Roye, 12/8/18	26/10/18
Judson, Lt. Reginald Stanley, *D.C.M.*, *M.M.*, N.Z. Staff Corps.	Serjt. ...	1 Bn. Auckland R.	S. of Bapaume, 26/8/18	30/10/18
Beak, Hon. Maj.-Gen. Daniel Marcus William, *D.S.O.*, *M.C.*, ret. pay.	Temp. Comdr.	"Drake" Bn., R.N.V.R.	Logeast Wood, nr. Bapaume, 21-25/8/18-4/9/18	15/11/18
Rutherford, Lt. Charles Smith, *M.C.*, *M.M.*, *late* Canadian Exped. Force.	Lt. ...	5 C.M.R. Bn. Quebec R.	Monchy le Preux, nr. Arras, 26/8/18	15/11/18
White, Capt. William Allison, *T.D.*, *late* T.A. Res.	Temp. 2 Lt.	38 Bn. M.G. Corps.	Gouzeaucourt, nr. Cambrai, 18/9/18	15/11/18
Calvert, Serjt. Laurence, *M.M.* (disch'd) ...	Serjt. ...	5 Bn. Yorks. L.I.	Havrincourt, nr. Cambrai, 12/9/18	15/11/18
Laurent, Serjt. Harry John, *late* N.Z. Mil. Forces.	Serjt. ...	2 Bn. N.Z. Rif. Brig.	Nr. Gouzeaucourt, nr. Cambrai, 12/9/18	15/11/18
Metcalf, Lce.-Cpl. William Henry, *M.M.*, Canadian Army.	Lce.-Cpl....	16 Bn. Manitoba R.	Arras, 2/9/18	15/11/18
Crichton, Pte. James, *late* N.Z. Mil. Forces	Pte. ...	2 Bn. Auckland R.	Crevecœur, 30/9/18	15/11/18

Digitized by Google

Recipients of the Victoria Cross—*continued*

Name and Present Rank.	Rank as Gazetted.	Regiment, &c., at the time of Gazette.	Campaign or Theatre of War (France and Flanders unless otherwise indicated).	Date of Notification.
Frisby, Capt. Cyril Hubert, *late* C. G'ds., Spec. Res.	Lt. (*actg. Capt.*)	C. Gds., Spec. Res. (attd. 1 Bn.)	Nr. Graincourt, nr. Cambrai, 27/9/18	27/11/18
Joynt, Lt.-Col. William Donovan, Aust. Mil. Forces.	Lt. ...	8 Bn. Aust. Impl. Force.	Nr. Herleville, nr. Péronne, 23/8/18	27/11/18
Grant, Lt. John Gilroy, N.Z. Mil. Forces ...	Serjt. ...	1 Bn. Wellington. R.	Bancourt, nr. Bapaume, 1/9/18	27/11/18
Wood, Pte. Wilfred (disch'd)	Pte. ...	10 Bn. North'd Fus.	Nr. Casa Van. W. of Vazzola, Italy, 28/10/18	27/11/18
Clark-Kennedy, Lt.-Col. William Hew, *C.M.G.*, *D.S.O.*, *E.D.*, Corps Res., Canadian Army.	Lt.-Col. ...	24 Bn. Quebec R.	Nr. Wancourt, nr. Arras, 27-28/8/18	14/12/18
Barrett, Col. John Cridian, *T.D.*, *M.B.*, *F.R.C.S.*, *D.L.*	Lt. ...	1/5 Bn. Leic. R.	Pontruet, N. of St. Quentin, 24/9/18	14/12/18
Towner, Lt. Edgar Thomas, *M.C.*, Res. of Off., Aust. Mil. Forces.	Lt. ...	2 Bn. Aust. M.G. Corps.	Nr. Péronne, 1/9/18	14/12/18
Dean, Col. Donald John, *T.D.* (*Hon. Col. Buffs. T.A.*).	Temp. Lt.	R.W. Kent R.	N.W. of Lens, 24-26/9/18	14/12/18
McCarthy Lt. Lawrence Dominic, Res. of Off., Aust. Mil. Forces.	Lt. ...	16 Bn. Aust. Impl. Force.	E. of Vermandovillers, nr. Péronne, 23/8/18	14/12/18
McNally, Serjt. William, *M.M.* (disch'd) ...	Serjt. ...	8 Bn. York R.	R. Piave, 27/10/18 Vazzola, Italy, 29/10/18	14/12/18
Hall, Cpl. Arthur Charles, *late* Aust. Impl. Force.	Cpl. ...	54 Bn. Aust. Impl Force.	Péronne, 1-2/9/18	14/12/18
Tandey, Pte. Henry, *D.C.M.*, *M.M.* (disch'd)	Pte. ...	5 Bn. W. Rid. R.	Marcoing, nr. Cambrai, 28/9/18	14/12/18
Cartwright, Pte. George, *late* Aust. Impl. Force.	Pte. ...	33 Bn. Aust. Impl. Force.	S.W. of Bouchavesnes, nr. Péronne. 31/8/18	14/12/18
Huffam, Maj. James Palmer, ret. pay ...	2 Lt. ...	5 Bn. W. Rid. R., attd. 2 Bn.	St. Servin's Farm, S.E. of Monchy le Preux, nr. Arras, 31/8/18	26/12/18
Gordon, Lce-Cpl. Bernard Sidney, *M.M.*, *late* Aust. Impl. Force.	Lce.-Cpl....	41 Bn. Aust. Impl. Force.	E. of Bray, nr. Péronne, 26-27/8/18	26/12/18
Woods, Pte. James Park, *late* Aust. Impl. Force.	Pte. ...	48 Bn. Aust. Impl. Force.	Nr. Le Verguier, N.W. of St. Quentin, 18/9/18	26/12/18
Johnson, Maj.-Gen. Dudley Graham, *C.B.*, *D.S.O.*, *M.C.*, ret. pay.	Capt. (*actg. Lt.-Col.*)	S. Wales Bord. (attd. 2 Bn., R. Suss. R.)	Sambre Canal, S. of Catillon, nr. Valenciennes, 4/11/18	6/1/19
Bissett, Hon. Maj. William Davidson, *late* Res. of Off.	Lt. ...	1/6 Bn. Arg. & Suth'd Highrs	E. of Maing, 25/10/18	6/1/19
Gregg, Brig. Milton Fowler, *C.B.E.*, *M.C.*, Canadian Army.	Lt. ...	R. Canadian R. Nova Sco. R.	Nr. Cambrai, 27/9/18 to 1/10/18	6/1/19
Ingram, Lt. George Morby, *M.M.*, Res of Off., Aust. Mil. Forces.	Lt. ...	24 Bn. Aust. Impl. Force.	Montebrehain, E. of Péronne, 5/10/18	6/1/19

Digitized by Google

Recipients of the Victoria Cross—*continued*

Name and Present Rank.	Rank as Gazetted.	Regiment, &c., at the time of Gazette.	Campaign or Theatre of War (France and Flanders unless otherwise indicated).	Date of Notification.
Maxwell, Lt. Joseph, *M.C.*, *D.C.M.*, Ret. List, Aust. Mil. Forces.	Lt. ...	18 Bn. Aust. Impl. Force.	Nr. Estrées, N. of St. Quentin, 3/10/18	6/1/19
Caldwell, Serjt. Thomas (disch'd)	Serjt. ...	12 Bn. R. Sc. Fus.	Nr. Audenarde, nr. Mons, 31/10/18	6/1/19
Curtis, Serjt. Horace Augustus (disch'd) ...	Serjt. ...	2 Bn. R. Dub. Fus.	E. of Le Cateau, 18/10/18	6/1/19
Coltman, Lt. William Harold, *D.C.M.*, *M.M.*, *late* A.C.F.	Pte. (*Lce.-Cpl.*)	1/6 Bn. N. Staff. R.	Mannequin Hill, N.E. of Sequehart, nr. St. Quentin, 3-4/10/18	6/1/19
Miles, Pte. Francis George (disch'd) ...	Pte. ...	1/5 Bn. Glouc. R.	Bois L'Evêque, nr. Le Cateau, 23/10/18	6/1/19
Towers, Pte. James (disch'd)	Pte. ...	2 Bn. Sco. Rif.	Méricourt, nr. Lens, 6/10/18	6/1/19
Cloutman, Hon. Lt.-Col. *Sir* Brett MacKay, *Kt.*, *M.C.*, *Q.C.*, *late* T.A. Res.	Lt. (*actg. Maj.*).	59 Fd. Coy., R.E.	Pont sur Sambre, nr. Maubeuge, 6/11/18	31/1/19
Mitchell, Lt.-Col. Coulson Norman, *M.C.*, Res. of Off. Canadian Army.	Capt. ...	4 Bn. Canadian Engineers.	Canal de L'Escaut, N.E. of Cambrai, 8–9/10/18	31/1/19
Waters, Major *Sir* Arnold Horace Santo, *C.B.E.*, *D.S.O.*, *M.C.*, *M.I.C.E.*, *M.I.Mech.E.*, *M.I.Struct.E.*, *late* R.E.	Temp. Capt. (*act. Maj.*)	218 Fd. Coy., R.E.	Nr. Ors, nr. Le Cateau, 4/11/18	13/2/19
Findlay, Hon. Col. George de Cardonnel Elmsall, *M.C.*, ret. pay.	Capt. (*actg. Maj.*)	409 Lowland Fd. Coy., R.E.	Sambre Oise Canal, S. of Catillon, nr. Valenciennes, 4/11/18	15/5/19
Bellew, Bt. Capt. Edward Donald, ret. Canadian Army.	Capt ...	7 Canadian Inf. Bn., Br. Columbia R.	Nr. Kerselacre, nr. Ypres, 24/4/18	15/5/19
Ishar Singh, Hon. Lt., 1/15 Punjab R. ...	Sepoy ...	28th Punjabs	Haidari Kach, Waziristan, 10/4/21	25/11/21
Ervine-Andrews, Hon. Lt.-Col. Harold Marcus, ret. pay.	Lt. (*actg. Capt.*)	E. Lan. R. ...	France, 31/5/40	30/7/40
Nicholls, Lce-Cpl. Harry, Gren. G'ds. ...	Lce.-Cpl....	Gren. G'ds. ...	France, 21/5/40	30/7/40
Annand, Capt. Richard Wallace, *late* Res. of Off.	2 Lt. ...	Durham L.I. (S.R.)	France, 15/5/40	23/8/40
Wilson, Hon. Lt.-Col. Eric Charles Twelves, Res. of Off., E. Surrey R.	Lt. (*temp. Capt.*)	E. Surrey R. ...	Somaliland, 11-15/8/40	14/10/40
Bhagat, A/Col. Premindra Singh, R. Bombay S. & M. Gp., I.E. (s.c.).	2 Lt. ...	R. Bombay S. & M. Gp., I.E.	Abyssinia, 31/1/41–1/2/41	10/6/41
Upham, Capt. Charles Hazlitt, N.Z. Mil. Forces	2 Lt. ...	N.Z. Mil. Forces	Crete, 22–30/5/41 & W. Desert, 14/7/42	14/10/41
Awarded bar to Victoria Cross	Capt. ...	N.Z. Mil. Forces		26/9/45
Hulme, Serjt. Alfred Clive N.Z. Mil. Forces	Serjt. ...	N.Z. Mil. Forces	Crete, 20–28/5/41	14/10/41

Digitized by Google

Recipients of the Victoria Cross—*continued*

Name and Present Rank.	Rank as Gazetted	Regiment, &c., at the time of Gazette.	Campaign or Theatre of War.	Date of Notification.
Hinton, Serjt. John Daniel, N.Z. Mil. Forces	Serjt. ...	N.Z. Mil. Forces	Greece, 28–29/4/41	17/10/41
Gordon, Pte. James Heather, Aust. Mil. Forces.	Pte. ...	Aust. Mil. Forces	Syria, 10/7/41	28/10/41
Cutler, Lt. Arthur Roden, Aust. Mil. Forces	Lt. ...	Aust. Mil. Forces	Syria, 19/6/41–6/7/41	28/11/41
Gardner, Hon. Capt. Philip John, *M.C.*, *late* R.Tks.	2 Lt. (*actg. Capt.*)	R.T.R.	Tobruk, 23/11/41	10/2/42
Anderson, Lt.-Col. Charles Groves Wright, *M.C.*, Aust. Mil. Forces.	Lt.-Col. ...	Aust. Mil. Forces	Malaya, 18–22/1/42	13/2/42
Cumming, Hon. Brig. Arthur Edward, *O.B.E.*, *M.C.*, ret. Ind. Army.	Lt.-Col. ...	12th F.F.R. ...	Malaya, 3/1/42	20/2/42
Smythe, Lt. Quentin George Murray, South Africa Forces.	Serjt. ...	South African Forces.	W. Desert 5/6/42	11/9/42
Elliott, Serjt. Keith, N.Z. Mil. Forces ...	Serjt. ...	N.Z. Mil. Forces	W. Desert, 15/6/42	24/9/42
Porteous, Lt.-Col. Patrick Antony, R.A., *f.s.*, *p.s.c.*	Lt. (*temp. Capt.*)	R.A.	Dieppe, 19/8/42	2/10/42
Merritt, Lt.-Col. Charles Cecil Ingersoll, *E.D.*, Canadian Army.	Lt.-Col. ...	South Saskatchewan R.	Dieppe, 19/8/42	2/10/42
Turner, Lt.-Col. Victor Buller, ret. pay (*Ensign.*, *Yeomen of the Guard*).	Maj. (*actg. Lt.-Col.*),	Rifle Bde. ...	W. Desert, 27/10/42	20/11/43
Le Patourel, Lt. Col. Herbert Wallace, Emp. List (1).	War subs. Capt. (*temp. Maj.*).	R. Hampshire R.	Tunisia, 3/12/42	9/3/43
Parkash Singh, Capt. 8 Punjab R.	Havildar...	8 Punjab R. ...	Burma, 6 & 19/1/43	13/5/43
Campbell, Hon. Brig. Lorne Maclaine, *D.S.O.*, *T.D.*, T.A. Res.	Maj. (*temp. Lt.-Col.*)	A. & S.H. (T.A.)	Tripolitania, 6/4/43	8/6/43
Lalbahadur Thapa, Capt., *O.B.E.*, ret. pay	Subadar ...	2 G.R.	Tripolitania, 5–6/4/43	15/6/43
Kenneally, Lce-Cpl. John Patrick, I. G'ds. ...	Lce-Cpl. ...	I. G'ds.	Tunisia, 28–30/4/43	17/8/43
Gaje Ghale, Subadar, 5 R.G.R.	Havildar...	5 R.G.R. ...	Burma, 1943	30/9/43
Kelliher, Pte. Richard, Aust. Mil. Forces ...	Pte. ...	Aust. Mil. Forces	S.W. Pacific, 13/9/43	30/12/43
Triquet, Col. Paul, Canadian Army ...	Capt. ...	Royal 22e Regt.	Italy, 14/12/43	6/3/44
De L'Isle, Hon. Col. *The Visct.*, *P.C.*, *D.L.*, *J.P.*, *late* Gren. G'ds.	Capt. ...	Gren. G'ds ...	Italy, 7–8/2/44	30/3/44
Foote, Maj.-Gen. Henry Robert Bowerman, *C.B.*, *D.S.O.*, Col. Comdt. R. Tanks, *p.s.c.*, Ret. Pay.	Maj. (*temp. Lt.-Col.*).	R.T.R.	Cyrenaica, 27/5/42–15/6/42	18/5/44
Nand Singh, Naik (*actg.*) Sikh R.	Naik (*actg.*)	11th Sikh R. ...	Burma, 11–12/3/44	6/6/44
Jefferson, Fus. Francis Arthur, Lan. Fus. ...	Fus. ...	Lan. Fus. ...	Italy, 16/5/44	13/7/44
Wakeford, Hon. Maj. Richard, *late* R. Hamps.	Lt. (*temp. Capt.*).	R. Hampshire R.	Italy, 13/5/44	13/7/44
Mahony, Lt.-Col. John Keefer, Canadian Army.	Maj. ...	Westminster R. (Motor).	Italy, 24/5/44	13/7/44
Kamal Ram, Havildar, 8 Punjab R. ...	Sepoy ...	8 Punjab R. ...	Italy, 12/5/44	27/7/44
Hollis, Coy. Serjt.-Maj. Stanley Elton, Green Howards.	Coy. Serjt.-Maj.	Green Howards ...	N.W. Europe, 6/6/44	17/8/44

Digitized by Google

Recipients of the Victoria Cross—*continued*

Name and Present Rank.	Rank as Gazetted.	Regiment, &c., at the time of Gazette.	Campaign or Theatre of War.	Date of Notification.
Wright, Coy. Serjt.-Maj. Peter Harold, C. G'ds.	Coy. Serjt.-Maj.	C. G'ds.	Italy, 25/9/43	7/9/44
Ganju Lama, Jemadar, *M.M.*, 7 G.R. ...	Rifleman...	7 G.R.	Burma, 12/6/44	7/9/44
Agan Singh Rai, Havildar, 5 R.G.R. ...	Rifleman...	5 R.G.R. ...	Burma, 24–25/6/44	5/10/44
Jamieson, Hon. Maj. David, *late* R. Norfolk	Capt. ...	R. Norfolk R. ...	N.W. Europe, 7–8/8/44	26/10/44
Norton, Capt., Gerard Ross, *M.M.*, South African Forces.	Lt. ...	South African Forces.	Italy, 31/8/44	26/10/44
Cain, Hon. Maj. Robert Henry, *late* S. Staffords.	Capt. (*temp. Maj.*)	R. North'd Fus....	Arnhem, 19–25/9/44	2/11/44
Watkins, Hon. Capt. Tasker, *late* Welch ...	Lt. ...	Welch R. ...	N.W. Europe, 16/8/44	2/11/44
Tulbahadur Pun, R.S.M., 6 G.R.	Rifleman...	6 G.R.	Burma, 23/6/44	9/11/44
Currie, Lt.-Col. David Vivian, Canadian Army.	Maj. ...	South Alberta R.	N.W. Europe, 18–20/8/44	27/11/44
Smith, Sergt. Ernest Alvia, Canadian Army	Pte. ...	Seaforth	Italy, 21/10/44	19/12/44
Eardley, Pte. George Harold, *M.M.*, K.S.L.I.	Serjt. (*actg.*)	K.S.L.I.	N.W. Europe, 16/10/44	2/1/45
Burton, Pte. Richard Henry, D.W.R. ...	Pte. ...	D.W.R.	Italy, 8/10/44	4/1/45
Bhandari Ram, Jemadar, Baluch. R. ...	Sepoy ...	10th Baluch. R....	Burma, 22/11/44	8/2/45
Gian Singh, Jemadar, 15th Punjab R. ...	Naik ...	15th Punjab R....	Burma, 2/3/45	22/5/45
Tilston, Maj. Frederick Albert, Canadian Army.	Maj. (*actg.*)	Essex Scot. R. ...	N.W. Europe, 1/3/45	22/5/45
Umrao Singh, Jemadar, Royal Indian Army	Havildar...	Indian Artillery...	Burma, 15/12/44	31/5/45
Bhanbhagta Gurung, Rifleman, 2 G.R. ...	Rifleman ...	2 G.R.	Burma, 5/3/45	5/6/45
Newman, Lt.-Col. Augustus Charles, *O.B.E.*, *T.D.*, *D.L.* (*Maj. R.E.* (*T.A.*)).	Lt.-Col. ...	Essex R.... ...	St. Nazaire, 27/3/42	19/6/45
Namdeo Jadhao, Havildar, Mahratta L.I. ...	Sepoy ...	5 Mahratta L.I. ...	Italy, 9/4/45	19/6/45
Ali Haidar, Sepoy, 13 F.F.R.	Sepoy ...	13 F.F.R. ...	Italy, 9/4/45	3/7/45
Chapman, Cpl. Edward Thomas, Mon. R. ...	Cpl. ...	Mon. R.	N.W. Europe, 2/4/45	13/7/45
Rattey, Cpl. Reginald Roy, Aust. Mil. Forces	Cpl. ...	Aust. Mil. Forces	S.W. Pacific, 22/3/45	26/7/45
Lachhiman Gurung, Rifleman 8 G.R. ...	Rifleman	8 G.R.	Burma, 12/5/45	27/7/45
Topham, Cpl. Frederick George, Canadian Army.	Cpl. ...	Canadian Army	N.W. Europe, 24/3/45	3/8/45
Kenna, Pte. Edward, Aust. Mil. Forces ...	Pte. ...	Aust Mil. Forces	S.W. Pacific, 15/5/45	6/9/45
Starcevich, Pte. Leslie Thomas, Aust. Mil. Forces.	Pte. ...	Aust. Mil. Forces	S.W. Pacific, 28/6/45	8/11/45
Partridge, Pte. Frank John, Aust. Mil. Forces	Pte. ...	Aust. Mil. Forces	S.W. Pacific, 24/7/45	22/1/46
Foote, Hon. Maj. John Weir, Can. Chpl. Forces.	Hon. Capt.	Can. Chpl. Forces	Dieppe, 19/8/42	14/2/46
Speakman, Cpl. William, B.W.	Pte. ...	B.W. (attd. 1 Bn. K.O.S.B.)	Korea, 4/9/51	28/12/51
Carne, Col. J. P., *D.S.O.* (*late Inf.*), *p.s.c.* (*Res. of Offrs.*)	Lt.-Col. ...	Glosters	Korea, 22–23/4/51	27/10/53

Digitized by Google

BALANCES DUE TO THE ESTATES OF DECEASED OFFICERS AND SOLDIERS

Notice is hereby given that there is available for distribution amongst the next-of-kin or others entitled the sum of money set opposite to the name of each of the deceased Officers and Soldiers named in the lists which are published, in pursuance of the Regimental Debts Act, 1893, in the London Gazette at the end of the months of March, June, September and December.

Applications from persons supposing themselves entitled as next-of-kin should be addressed by letter to "The Under Secretary of State, The War Office, London, S.W.1." and marked outside "Effects".

The War Office. R. G. K. WAY

Digitized by Google

Digitized by Google

INDEX

NOTE.—The Index includes some references which do not appear in this Edition.

THE QUEEN. 1, 251, 262, 314, 328, 332 ,357, 368, 400, 596, 598, 601, 801, 811, 821, 831, 841, 984, 1263, 1354, 1374, 1740, 2466, 2515, 2710(2), 2718, 2720, 2730, 2840, 2847, 2849, 2940.
H.R.H. THE PRINCE PHILIP, DUKE OF EDINBURGH. 201, 317, 366, 841, 1140, 1347, 2465, 2547, 2824.
H.M. QUEEN ELIZABETH THE QUEEN MOTHER. 307, 315, 320, 381, 962, 1094, 1102, 1168, 1323, 1341, 1384, 1636, 2380, 2467, 2847,(2), 2849.
H.R.H. THE PRINCESS MARGARET. 327, 883, 1073, 2300, 2847.
H.R.H. THE DUKE OF GLOUCESTER. 1, 201, 321, 464, 821, 1124, 1293, 1339, 1383, 1540, 2465, 2823, 2847, 2849, 2896.
H.R.H. THE DUKE OF KENT. 314.
H.R.H. THE DUCHESS OF GLOUCESTER. 893, 1104.
H.R.H. THE PRINCESS ROYAL. 201, 701, 873, 1193, 2380, 2849.
H.R.H. THE DUKE OF WINDSOR. 201.
H.R.H. THE DUCHESS OF KENT. 464, 939, 1113.
H.R.H. PRINCESS ALEXANDRA OF KENT. 378, 1183, 2849.
H.R.H. PRINCESS ALICE, COUNTESS OF ATHLONE. 2849.

Abate, A. T. 222, 2826
Abbas Bin Abdul Manan 188
Abbatt, J. M. P. 618
Abbiss, L. J. 763
Abbot, P. F. 1259
— P. M. 1674
Abbot-Anderson, A. D. W. 1383
Abbott, C. J. 550
— D., *Queens Surreys* 914
— D., *R.A.M.C.* 1698
— D. J., 2034
— E. T., *R.M.P.* 1969
— E. T., *A.C.F.* 2607
— G. C. 435
— G. C., *R.P.C.* 2075
— H. T. 1541
— J. 1989
— J. E. D. 894
— J. P. F. 23, 1751
— J. R. S. 550
— J. S. 2546
— K. J. 746
— K. M. 1034
— *Rev.* L. L. 1536
— M. J. 518
— M. T. 1141
— P. A. 2012
— P. E. 419
— P. J. 1964
— R. D. 2075
— R. E. 762
— V. T. 2683
Abdul Aziz bin Haji Rahman 2476
Abdul Kadir Bin Shamsuddin, *Inche* 188
Abdul Rahman ibni Al-Marhum Tuanku Muhammad, *His Majesty the Yang di-Pertuan Agong Tuanku* 188
Abdul Razak bin Dato' Hussein, *Tun* 188
Abel, A. W. G. 658
— D. 641
— F. L. 1234
— G. 2699
— P. 731
Abel Smith, *Sir* E. M. C. 2931
— F. J. 802
Abel-Smith, *Sir* H. 162
Abel Smith, R. F. 262
Abela, A. E. 596
— A. S. 2462
— J. 2462
— R. P. 596
Abendroth, R. W. 973
Abendstern, R. 1682
Abercorn, *The Duke of* 2933
— *The Duchess of* 2403
Abercromby, *Sir* G. W. 2922
Aberdeen, *The Lord Provost of* 2921
Abergavenny, *The Marq. of* 464
Abernethy, H. 521
— W. D. 2160
— *Rev.* W. M. 1535
Abernethy-Clark, A. B. D. E. 622
Abery, W. J. M. 1919
Abid Ali Bilgrami, S. 2894
Ablett, A. E. W. 1775
— D. R. 514
— H. A. 607
— J. R. 1989
— R. N. 1470, 1555, 2800
Abplanalp, V. C. 912, 940
Abraham, A. A. 1553
— F. S. 2036
— J. A. G. 1564
— P. 1656
— R. G. H., *Esq.* 28
— S. M. O'H. 323
Abrahams, A. L. 510
— C. B. 1873
— R. J. 1810
— S. M. 2407
Abram, E. V. 2083
— P. R. C. 1203, 2468
Abrams, M. H. 2339
Abrar Husain 194
Absalom, T. L. G. 2621
— T. M., *Esq.* 71c
Absolon, J. de M. 483
— M. J. 1656
Abson, W. H. 1892
Abu Bakar Bin Baginda, *Inche* 188
Acheson, C. A. 674
— D. H. 2874
Achurch, A. E. 2382
Ackerley, A. G. 1679
— G. 246
Ackers, G. L. 1580
— H. L. 1555
Ackery, R. 2030
Ackford, B. E. 2018
— C. J. 1114, 2725
Ackland, C. M. 2352
— N. R. 2695
— T. C. D. 2009
— T. R. 2645
Ackrill, E. B. 2073
Ackroyd, E. J. F. 737
Ackstine, A. E. 2546
Acland, C. R. 802
— J. A. 332
— J. D. 1696
— J. H. B. 13, 821
— O. G. D. 983
— P. B. E. 464, 2924
Acland-Hood, *Hon.* A. J. P. F. 42
Acres, A. J. 510
— B. D. 773
— R. E. 1919
Acton, E. J. H. 1364
— J. S. 738
— T. H. 1361, 1374, 1383
Acworth, H. J. 317
— R. W. 914
Adair, A. J. 426
— B. M. 1574
— E. E. 2405
— J. G. 2350
— J. R. 1570
— P. R. 812
Adam, C. K. 2927
— E. I. 1684
— G. W. 1325
— J. 436
— J. A. 874
— J. B. N. 1899
— J. E. 1915
— J. H. 1394
— J. M. 1642
— M. J. 1332
— P. G. 1243
— R. 2084
— R. A., *B.W.* 1325
— R. A., *Foresters* 1059
— R. E. C. 1332
— T. L. 2015
— T. R. H. 1313
— W. A. 727
Adami, C. J. 1374
Adams, A. A. 315
— A. E. 21A
— A. J., *R.A.* 461
— A. J., *R.E.* 640
— A. J., *Herts* 1102
— A. L. E. 2522
— A. V. G. 754
— B. 2630
— B. H. 710, 1494
— B. W. P. 711
— C. 1975
— C. A., *A.C.F.* 2568
— C. W. 2010
— D. H. 947
— D. J., *R.A.S.C.* 1574
— D. J., *W.R.A.C.* 2391
— D. R. 1567
— D. W. 2687
— E., 16/5L. 328
— E., *R.E.* 630
— E. P. 993
— E. R. 1557
— *Rev.* F. 1506
— F. 2665
— *Rev.* F. C. 1535
— F. R. 477
— G. L. 763
— G. W. 642
— H. J. 638
— H. S. 1562
— I. D. 1681
— J. 2142
Adams, J. D. 224, 2784
— J. E. L. 703
— J. H. 1678
— J. H. E. 430
— J. M., *R.A.* 440
— J. M., *Q.A.R.A.N.C.* 2332, 2822
J. Q. 1273
— J. R. S. 1394
— J. W., *Q.A.R.A.N.C.* 2339
— J. W., *R.E.M.E.* 1887
— K. St. B. 1031, 1033, 2734
— K. W. 2589
— L. 2667
— M. B., *R.E.* 602
— M. B., *R.S.* 179, 872, 874
— M. G. 711
— M. J. E. 618
— M. O. 359
— M. P. L. 547
— M. R. 715
— N. 2833
— N. A. 2665
— N. J. 439
— P. A. 602
— P. C. 2027, 2712
— P. D. 2012
— P. J. de Q. 347
— R. A. 56, 2489
— R. B. 2684
— R. C., *R.E.(A.E.R.)* 669
— R. C., *R.A.S.C.* 1580
— R. E. 2627
— R. F. A. 2546
— R. G. 2179
— R. M. 1808
— R. P. J. 1894
— R. W. 2546, 2518
— R. W. G. 56A, 1747
— S. M., *R. Sigs.* 772
— S. M., *R.A.O.C.* 1804
— S. T. 1007
— T. 1919, 2828
— T. A. A. 2034
— T. M. 2335
— W. D. 359
— W. E. 25, 436
— W. R. P. 14D, 414
— W. T. 635
Adamson, A. N. 1986
— C. P. 732
— F. 440
— F. A. 871, 883
— G. A. 424
— M. D. 527
Adan, G. E. 1660
Adcock, A. J. 963
— D. M. 689
— K. D. 754
— L. E. 724
— P. D. 963
— R. B. 2145
Addams-Williams, H. T. 307

Digitized by Google

Addems, A. H. 1733
— J. K. 638
Addenbrooke, D. R. H. 1695
Addie, R. W. 737
Addington, A. J. 641
— E. R. 727
— *Hon.* L. R. B. 419
Addis, A. J. W. 1931
— H. 341
— M. J. 2346
Addiscott, F. M. 2163
Addison, A. R. G. 874
— D. 333
— G. F. 2606
— G. M. 64, 2481
— I. A. 1214
— J. 2685
— N. J. 1897
— W. 1578
— W. M. R. 621
— *Rev.* W. R. F. 2953
Addy, A. J. 2071
— M. G. 1663
Addyman, O. T. 677
Adeane, *Sir* M. E. 2
Adebayo, R. A. 2191, 2713
Adeley, J. M. 378
Ademulegun, S. A. 2191, 2710
Adey, E. R. 1921
— J. W. 2061
Adie, T. M. 732
Adigio, B. 2191, 2716
Adkin, M. 1095
Adkins, A. A. M. 2309
Adkinson, D. L. 461
Adlam, T. E. 2953
Adler, H. U. M. 758
— W. M. L. 2481, 2825
Adlington, G. 1649
— J. E. 1921
— P. 1682
— T. 1747, 2876
Adnitt, J. C. 1372
Adorian, P. M. 550
Adshead, D. R. 1441
Adutt, S. G. 670
Adwick, C. 1547
Adye, A. M. 677
Affleck, W. S. 738
Affleck-Graves, D. A. 220, 2830
— D. W. 1114
Agan Singh Rai 2962
Agar, A. A. 51B
— G. 435
— J. E. 2642
— J. F. S. 1033
— J. S. 709
Agate, J. P. B. 802
Ager, M. A. 2010
Aggett, R. 1114, 2715
Aggleton, J. W. 1570
Agha Muhammad Yahya Khan 194
Agius, F. G. 2056
— G. M. 2145
— M. G. A. 596
— M.M. 2332
Agnew, A. J. B. 884
— C. D. 327
— F. Q. E. 884
— G. S. K. 470
— I. 2531
— J. D. 1698
— J. N. 812
— K. M. 512
— N. 2706
— R. T. 1294
— T. 406
— W. V. 1696
Agutter, D. B. 1553
Agutter, R. G. 1937
— T. 1106
Aguyi-Ironsi, J. T. U. 2191, 2710
Ahearne, C. J. 1765
A'Hearne, P. 425
Ahern, C. J. 1582
— D. M. 224
— T. M. R. 220
Aherne, M. A. 1123
Ahl, W. H. 436
Ahmad Abdeen 1568
Aiken, D. 1699
— R. A. 1661
Aikens, B. 1072, 1073
— N. A. 1935
Aikin-Sneath, M. 1594
Aikman, W. H. 466
Ailsa, *The Marq. of* 891
Ainger, W. D. 661
Ainley, D. B. 401
— E. J. R. 1191, 1194
— L. 470
Ainscough, F. A. 667
Ainsley, J. E. L. 615
Ainslie, A. 57A
— J. T. 2525
— M. 2536
— N. 641
— W. R. 2588
Ainsworth, A. R. J. 715
— C. W. 702
— E. P. 2015
— J. F. 512
— K. J. 973
— R. 1949
— R. W. 1698
— W. J. S. 1313
— W. L. 440
Aird, A. R. 1169
— A. S. 320
— H. S. 2683
— J. G. 520
— J. J. 320
— *Sir* J. R. 2
Airdrie, W. S. S. 2615
Airey, R. 668
— W. 1910
Airlie, *The Earl of* 1325, 2921
Airy, C. J. 802
Aisbitt, B. 1925
Aisthorpe, P. W. 2071
Aitabahadur Limbu 1460
Aitahang Subba 1468
Aitasing Gurung 1432
Aitcheson, F. G. 2600
Aitchison, J. 1640
Aitken, A. 874
— A. C. McN. 732
— A. F. 1777
— A. S. 1611
— C. R. S. McL. 1917
— D. A. 1678
— E. D. 519
— G. 621
— G. P. H. 654
— G. S. 2557
— J. 1392
— J. A. 1661
— J. D. 1553
— J. M. C. 547
— J. E. 1674
— J. T. 894
— R. 2653
— R. C. 614
— R. M. 1884
— R. W. 461
— S. W. 2405
Aitkenhead, A. L. 2931
Aitkens, P. C. 914
Aitkin, J. 894
Aiton, J. M. 2924
Ajbir Thapa 1460
Akagha, F. E. O. 2191, 2716
Akass, J. L. 709
— P. C. 1885
Akehurst, A. C. J. 2030
— J. B. 1105
Akerman, A. G. 1960
Akeroyd, M. H. 317
Akers-Perry, E. 2582
Akester, C. G. 915
Akhlaque Ali Khan 2894
Akid, L. B. 2145
Akrill, H. B. 2030
Akroyd, G. J. 356
Alabaster, R. B. O. 1394
Alanbrooke, *The Visct.* 201
Alban, *Rev.* A. J. 1507
Albery, W. J. 771
Alborn, J. 442
Alborough, A. J. 1889
Albrecht, M. J. 516
— M. P. A. 2300
Albrow, F. J. 1074, 2748
Album, E. J. C. 1591
Alcock, A. E. 1333
— A. S. M. 1883
— C. R. 1994
— D. N. H. 430
— J. 1393
— L. D. 631
— P. F. 1291, 1293
— R. E. 1364
Aldcroft, R. 2616
Alden, H. R. 1742
— H. W. 1072, 1095
Alder, C. W. 1184
— M. H. 1931
— W. 1657
— W. C. 2083
Alderman, E. 68, 415
— R. J. 541
— W. G. 1133
— W. W. 1651
Alderson, A. E. G. 661
— A. J. 1074
— C. C. H. 1081
— C. G. P. 2061
— D. M. 521
— I. S. 21A, 224
— J. T. 2615
— M. R. 1677
— W. I. R. 746
Alderston, P. J. B. 745
Alderton, A. C. 320
— A. L 71C
— P. J. R. 1095, 1392
Aldis, B. W. 917
Aldous, D. B. 496
— W. 345
Aldous-Ball, E. 1642
Aldred, F. W. J. 435
— H. 1570
Aldrich, A. M. 669
Aldridge, A. 1105
— B. 1034
— B. W. 915
— D. 1680
— D. A. N. 914
— D. F. 658
— H. W. 2660
— J. A. 667
— J. F. L. 1643
— N. A. 2557
— R. G. 1156
— R. J. 1948
— T. M. 547
— W. J. 1775
Aldworth, D. M. 1976
— G. P. 2521
Alers-Hankey, A. M. G. 772
— R. N. H. 1383
Alexander of Tunis, *The Earl* 201, 831, 1363, 2929
Alexander, A. 722
— A. G. 2061
— A. J. 2638
— A. J. F. 661
— A. P. F. 2742
— A. T. 2360
— *Hon.* B. J. 832
— C. 356
— C. D. 1077
— D., *R.A.S.C.* 1574
— D., *A.C.F.* 2553
— D. K. M. 370
— D. M., *Gordons* 1340
— D. M., *R.A.M.C.* (*T.A.*) 1696
— E. R. 1661
— F. G. 2691
— F. H. 1997
— G. C. L. 227
— G. K. 414, 2880
— H. T. 185, 206, 2736
— I. G. V. 1231, 1253
— J., *Gen. List* 2474
— J., *Wt. Offr.* 2687
— J. C. 2699
— J. C. D. 617
— J. D. 2083
— J. D. F. 333, 1494
— J. O. C. 715, 1469
— *Sir* J. U. F. C. 2
— J. W. M. 636
— K. W. 1077
— L. G. 362
— M. A. 676
— N. W. 801
— P. C. 1153
— P. D. 715
— P. M. 2616
— P. S. 2020
— R. E. 307
— R. G., *Esq.* 27
— R. G. S. 2933
— R. J. 1890
— T. G. 1151, 1153
— V. A. 947
— W. 1602
— W. E. 549
— W. J., *R.E.* 693
— W. J., *R.E.M.E.* 1896
— W. M. 2042
— W. P. 954
Alexander-Sinclair, D. B. 1383
Alexandre, P. G. 477
Alford, A. M. 496
— D. C. 1550
— J. A. 1125
— J. N. 433
— J. R. 618
— M. S. 330
— R. E., *Esq.* 197
— R. P. 1580
— R. R. 2014
Alger, J. W. 493
Ali Haidar 2962
Ali Khan, S. J. 1951
Alington, J. P. A. 1864
Aljoe, A. C. 1621
Alkin, J. R. 349
Allaby, M. A. G. 1034
Allain, A. J. 670
Allan, A. E. 227
— D., *Esq.* 28
— D. B. R. P 874
— D. J. 1141
— D. W. A. 845
— E. A. 2075
— E. J. 246 2506
— E. M. 2551
— G. A. 882
— G. C. W. 1214

Digitized by Google

Allan, G. M. 705
— G. W. 994
— H. B. 1580
— J. 1677
— J. A. 642
— J. F. 2056
— J. H. 501
— J. R. M. 2141
— J. S. 1678
— J. W. 2702
— L. S. 551
— M. 715
— M. J. 1656, 2716
— M. M. 731
— N. J. 1694
— P. A. W. 2525
— P. G. 874
— R. J. 2478
— T. N. K. 1682
— W. 1656
— W. I. M. 518
— W. S. 1661
Allan-Smith, R. N. 1375
Allanach, R. J. 519
Allanby, C. H. 1333
— J. S. 527
Allanson, C. E. J. 914, 2730
Allard, P. M. 1864
Allardice, F. M. 2182
Allardyce, J. G. 603
— K. D. 1662, 2716
— L. E. 2391
— P. F. G. 422
Allason, W. 2990
Allaway, H. F. T., *Esq.* 28
— S. D. 52A, 705
Allberry, R. F. 1806
Allchin H. 1966
Allcock, *Rev.* A. C. H. 1502
— A. J. 1541
— B. 458
Allcott, D. R. 2616
— F. C. B. 2638
Allday, F. E. 2933
— K. W. 470
— N. E. 487
— R. A. 417
Alldred, G. L. 1949
Allemandy, K. B. 2687
Allen, A. F. 439
— A. J. E. 431
— A. R. H. 1555
— A. W. G. 401. 2784
— B., *R.F.* 1007
— B., *R.E.M.E.* 1948
— B., *Q.A.R.A.N.C.* 2352
— B. F. 711
— B. M. 2407
— B. R., *Esq.* 42
— C. B. 359
— C. D. 658
— C. E., *Devon* 1122
— C. E., *A.C.F.* 2606
— C. F., *R.A.O.C.* 1747
— C. F., *R.A.M.C.* 1657
— C. G. H. 519
— C. H. G., *R.A.M.C.* 1702
— C. H. G., *R. Sigs.* 724
— C. J. 630
— *Sir* D. 159
— D. C. K. 667
— D. K. 1751
— D. M. R. C. 349
— D. R. 669
— D. S. 617
— D. W. 1931
— E. G. W. 649
— E. P. 1141
— E. W., *A.C.F.* 2638
— E. W., *R.A.P.C.* 2009
— F. A. 884
— G. 1020
Allen, G. C. 1882
— G. D. 1582
— G. J. 422
— G. M. 892
— J., *R.A.C.* 378
— J., *Gordons* 1341
— J., *R.E.M.E.* 1890
— J., *R.A.M.C.* 1702
— J., *A.C.F.* 2611
— J. A., *R.A.M.C.* 1637
— J. A., *A.C.F.* 2547
— J. F. 607, 1468
— J. G. R. 333
— J. H., *R.E.M.E.* 1919
— J. H., R.N. 2898
— J. H. A. 349
— J. H. T. 2034
— J. L., *R.E.M.E.* 1895
— J. M., *R.E.* 621
— J. M., *W.R.A.C.* 2391
— *Rev.* J. M. 1536
— J. P. H. 642
— J. R. C. 1885
— J. R. P. 359
— K. G. 1031, 1058
— K. R. 2557
— L. 1984
— L. T. 631
— L. W. J. 2698
— M., *R.A.S.C.* 1548
— M., *R. Sigs.* 710
— M. J., *G.R.* 1450
— M. J., *R.A.S.C.* 1560
— M. R. 2384
— M. T. 1034
— N. C. 1960
— N. F. T. 23, 1751
— N. J. 973, 2735
— P. D. 519
— P. D. C. 359
— P. J. 2044
— P. J. D. 1324
— P. M. 2350
— P. R. 1904
— P. S. 1020
— R. C. E. 2634
— R. C. T. 2536
— R. F. (441219) 541
— R. F. D. 1574
— R. G. 2014
— R. G. H. 1751
— R. H. G. 1074
— R. I. L. 510
— R. J. 1047
— R. L., *R.A.O.C.* 1742, 2810
— R. L., *A.C.F.* 2561
— R. M., 221, 1740
— R. N. J. 425
— R. V. 1547
— R. W. 1925
— S. C. 490
— S. H., *Q.A.R.A.N.C.* 2338
— S. H., *Gen. List* 2474
— T. N., *C.C.F.* 2528
— T. N., *Esq.* 2772
— W., *R.A.C.* 378
— W., *R.A.P.C.* 2020
— W., *Wt. Offr.* 2707
— W. A., *R. Tks.* 336
— W. A., *R.E.* 654
— W. E. 772
— W. E. J. 1626
— W. G. 916
— W. G. H. 496
— W. H., *R.E.* 649
— W. H., *R.A.P.C.* 2012
— W. M. 1556
— W. M. C. 1673
— W. P. M. 911, 945
— W. R. B. 308
Allen Mills, B. 2075
Allenby, *Hon.* M. J. H. 322
Allendale, *The Visct.* 2930
Allerton, R. D. 184, 2380
Alletson, J. H. 1264
Allett, J. R. 2601
Alley, F. 2665
Allford, J. H. 226
Allfrey, B. E. 314
— *Sir* C. W. 464, 2926
— H. J. 421
Allhusen, M. C. 320
Allin, C. J. A. 2028
— J. E. 2405
— P. 2685
Allingham, D. M. 551
— J. C. 547
— J. P. 630
Allison, A. C. 2545
— D. H. 608
— D. J. 1555
— F. W. J. 1897, 2715
— H., *R.A.M.C.* 1661
— H., *R.E.M.E.* 1904
— I. M. 1677
— J. 653
— J. R. 934
— J. W. 1125
— M. G. 2516
— M. J. 614
— N. 22, 1541
— R. 2651
— R. S. 1557
— R. V. 2552
— T. N. 1663
— W. A. 381
Allitt, F. 1942
Allman, A. K. 514
— C. J. 642
— K. E. F. 1600
— R. A. 738
Allnatt, A. J. P. 514
Allnutt, H. C. J. 686
— R. F. 1985
Allott, D. V. L. 330
— R. K. B. 911, 945
Allport, D. A. 1243
Allpress, L. W. 546
Allsop, E. T. 1811
— F. 54
— G. 307
— L. 1949
— R. 416
Allsopp, G. 978, 2734
— M. E. R. 356
Allt, G. G. 894
Alltree, M. 761, 2456
Allum, A. R. 1559
— B. A. 424
— C. H. G. 158, 414, 2718
— T. G. L. 1656
Allward, D. R. S. 2606
Allwood, G. K. 1681
— K. C. 460
— M. O. 1953
Allwright, I. D. B. 874
— K. S. H. 715
Alma, E. W. 642
— R. A. T. 460
Almond, B. 2083
— D. L. 1679
— F. A. 1696
— H., *Lan. R.* (*P.W.V.*) 973
— H., *Wt. Offr.* 2690
— J. 2545
— J. H. 2012
Almonds, J. E. 1125, 2493, 2736
Alper, E. 2056
Alpin, P. M. 1111, 1140
Alsford, P. D. 1595
Alsop, G. R. B. 514
— J. 1678
— J. E. 1182
Alsop, P. B. 1600
— R. A. 2703
Alstead, F. A. L. 894
Alston, E. R. 456
— J. D. 2528
— M. P. 1559
— *Rev.* R. C. 2616
— R. F. 29, 1976
— R. J. 762
Alston-Roberts-West, J. W. 802
Althaus, N. F. 1375
Althorp, *The Visct.* 2
Alton, *Rev.* K. 1536
Alton-Nagel, D. A. 416
Alty, C. J. N. 762
Alves, F. B. 2576
Alvin, D. M. 1824
Alvingham, *The Lord* 812
Alway, J. 2662
— J. M. 1765
— R. J. E. 483
— W. R. 2644
Amadi, P. C. 2191, 2716
Aman, A. J. 2165
Amarbahadar Gurung 2 *G.R.* 1432
— Gurung, (426738) 1442
— Gurung (414619) 1468
Amardhoj Limbu 1442
Amarjang Gurung (399430) 1442
— Gurung (447214) 1442
Amarsing Newar 1451
Amato-Gauci, B. F. 2462
Amberbahadur Limbu 1451
Ambidge, D. W. A. 333
Ambler, C. J. P. 1134
— T. F. J. 1594
Ambrose, M. 2028
— P. J. 1811
— W. G. R. 912, 940
Amer, P. J. 1591
Amery, A. N. 675
— C. B. 338
— C. T. H. 1114
Ames, A. K. 225, 1882
— E. R. C. 2582
— E. V. 657
— P. G. 2027
Amesbury, R. C. 1942
Amey, C. F. 1747
— F. T. R. 1873
— M. J. 1103
Amherst, M. 2528
Amies, P. F. S. 1975
— T. J. 1348
Amis, B. G. 421
Amlot, D. R. 512
— F. 1251, 2493
Amoore, W. M. 1441
Amos, A. T. 1047
— E. 2568
— E. W. 427
— F. 1450
— G. 773
— G. G. 2038
— J. W. 992, 993
— R. E. 2589
— R. I. F. 715
— V. R. 2690
Amott, T. H. 724
Amphlett, P. R. 1243
Amritbahadur Thapa 1432
Anastasi, H. 1988
Ancaster, *The Earl of* 2928
Ancliffe, L. W. 2142
Andain, G. H. 2478
Anders, P. F. 519
Anderson, A. A. G. 48, 709
— A. C. 329
— A. G., *R.E.* 602
— A. G., *R. Sigs.* 764

Digitized by Google

Anderson, A. J. 1340
— A. S., *R. Sussex* 934, 2716
— A. S., *R.E.M.E.* 1942
— A. S. L. 2332
— A. S. McK. 711
— A. T. M. 631
— A. W. 682
— B. C. 631
— C. D. 757
— C. D. J. 692
— C. G. W. 2961
— C. M. 2038
— C. W. 1897
— D. B. 763
— D. G. 426
— D. G. M. 2339
— D. J. 1602
— D. M. 2531
— D. P. 547
— D. S. W. 2044
— D. W. 884
— F. H. 162
— F. S. 1946
— G., *Esq.* 710
— G. 67, 1544
— G. C. 802
— G. D. 2533
— G. D'A. 1332
— G. G. 656
— G. H., *Esq.* 28
— G. M., *A.C.C.* 2179, 2820
— G. M., *A.C.F.* 2616(2)
— G. T. 2485, 2736
— G. W. 1341, 2464
— H. 2692
— H. J. 1636
— H. R. 1294
— H. R. L. 2576
— I. 2382
— I. St. B. 1106
— I. S. C. 2606
— J., *Brig.* 154
— J., *R. Sign.* 757
— J., *R.A.M.C.* (*A.E.R.*) 1677
— J. A. 658
— J. A. D. 1695
— J. B., *16/5 L* 328
— J. B., *R.A.* 31, 440, 2490
— J. C. 1662
— J. D. 490
— J. D'A. 14, 203, 2828
— J. E. 701, 2744
— J. F., *W.W.Y.* 357
— J. F., *R.A.* 550
— J. H. 761
— J. I. 757
— J. J. 1884
— J. J. H. 1595
— J. M. 1234
— J. M. S. 421
— J. R. 50, 912, 933
— *Rev.* J. R. 1536
— J. S., *R.E.* 661
— J. S., *R.P.C.* 2084
— J. S. R. 658
— J. T. 1661
— J. W. 2692
— J. W. F. 2661
— K. 1340
— L. 487
— M. 746
— M. B. 681
— *Hon.* M. M. 50c, 2382
— M. R. 1692
— N. A. J. 1441
— N. G. 550
— P. F. 1111, 1113
— P. J. 773
— P. St. G. 1642
— R., *R.E* 616

Anderson, R. *R.E.(N.S.O.)* 642
— R., *R.A.* 470
— R., *Para.* 1394
— R. B. 314
— R. C. 709
— R. D. 419
— R. F. N. 603, 2744
— R. J. B. 2500
— R. K. 547
— R. N. 204, 1459, 2828, 2832
— R. R. 1810
— S. 2642
— S. G. F. 550
— S. J. 414
— S. T. W. 914
— T. 2582
— T. P. 2163
— T. S. J., *Esq.* 2772
— T. V. 2667
— W., *Gordons* 1341
— W., *A.C.F.* 2557
— W. A. C. 222
— W. D. 1811
— W. H. M. 1742
Anderton, D. C. S. 2557
— D. R. 514
— J. G. 615
— N. G. 481
Andjel, R. 381
Andre, J. E. A. 1114
Andrew, *Rev.* A. F. 2616
— D. S. 1702
— D. W. 515
— E. M. 2406
— G. D. 2000
— J. 1582
— J. A. 470
— J. H. 1642
— J. M. 2350
— K. 1548
— L. W. 2955
— M. G. 1114, 2491
— R. J., *Int. Corps.* 2145
— R. J., *Esq.* 27
— S. H. 2846
— W. T. 1975
Andrew-McIntosh, R. 1570
Andrewes, E. W. E. 822
Andrews, A. D. 416
— A. H. 191, 2872
— A. J. 940, 2742
— A. T. K. 1007
— B. 1808
— B. G. 1681
— C. H. 435
— C. M. 2186
— D. 549
— D. A. 460
— D. H. 546
— D. J. 314
— D. J. G. 2588
— E., *Q.A.R.A.N.C.* 2350
— E., *Wt. Offr.* 2692
— E. E. 2339
— E. H. 417
— E. M. 2528
— F. W. G. 2542
— G. A. K. 1864
— G. B. 722
— G. H. 947
— G. L. W. 221, 2772
— G. S. 333
— I. M. O. 1482
— J. E., *R.A.S.C.* 1548
— J. E., *R.A.E.C.* 2034
— J. G. 1925
— J. H. 2478
— J. H. G. 1792
— J. L. A 1134
— J. L. S. 419
— J. M. 963
— J. T. 685

Andrews, J. W. T. 661
— K. E. P. 706, 2760
— L. E. 30, 638, 2491
— M. C. Z. 1102
— M. D. C. 413
— M. F. 715
— M. J., *R.E.* 62, 607
— M. J., *R.A.S.C.* 1560
— M. P. 345
— N. E. J. 1811
— N. M. 2165
— N. T. 2018
— P. 1885
— P. C. 1821
— P. E. 631
— P. E. C. 911, 913
— R. 1884
— R. D. 1951
— R. F. 1925
— R. G. F. 921
— R. J. 638
— R. K. 2165, 2466
— S. M. 2540
— T. B. 323
— W. 62, 1644
— W. D. 2384
— W. E., *R.A.O.C.* 1742
— W. E., *Wt. Offr.* 2690
Andrews-Speed, G. 606
Andrus, T. A. 2990
Anfield, F. E. 1777
Angear, T. R. 1259
Angel, B. L. 430
— M. V. 2084
Angelbeck, E. J. 2627
Angeloglou, C. J. L. 1105
Anger, A. D. 477
— J. J. 2698
Angold, D. 1594
Angus, A.W. J. 1321, 1347, 2469
— C. G. M. 64, 1547
— E. A. 2403, 2465
— I. F. 466
— *Rev.* J. A. K. 1536
— J. W. 1953
— N. 2653
— R. G. 262
— W. T. C. 419
Anker, D. S. 1941
Ankers, N. 1580
Annan, G. E. 1885
Annand, J. C. 894
— R. W. 2960
Annear, *Rev.* H. T. 1535
— W. J. B. 1080
Annesley, *Rev.* E 1536
Anness, A. W. 2619
Annet, *Rev.* J. T. 1535
Annis, A. D. 1966
— P. G. W. 461
Annison, D. H. 1948
Anniss, C. H. 1935
Anscombe, R. S. 2990
Ansdell, G. W. 1264
Ansell, A. J. 11, 2489
— A. M. 341
— H. B. 676
— J. C. M. 324
— J. H. 423
— K. G. 1621
— K. S. 1655
— M. N. 456
— M. P. 311
— N. G. P. 311
Anselm-Fox, S. 1394
Anslow, H. L. 2662
Anson, *The Visct.* 802
— B. 971
— T. P. 317
Anstee, D. G. M. 1095, 2724
— G. R. 2182
Anstey, E. W. 333
— J. 2468

Anstey, J. E. 762
— R. P. 1964
— S. J. [illegible]
— T. D. 2743
— T. M. C. 1584
Anstice, D. J. W. 321
— M.J. C. 37[illegible]
Anstis, E. E. 734
— S. M. 2143
Antelme, L. J. 381
Anthonisz, D. F. B. 710
Anthony, A. K. 2553
— C. D. 617
— G. 1135
— G. G. 682
— G. J. 1484
— H. H. 299[illegible]
— P. 1133
— P. W. 315
— W. J. 1657
— W. S. 2655
— Y. 1663
Antill, D. P. L. 358
— P. S. 358
Anton, G. S. F. 357
— W. G. B. 1943
Antrim, *The Earl of* 2921
Antrobus, C. H. 14A, 461
— P. M. 737
Antscherl, F. W. 2066
Anwunah, P. A. O. 2191, 2715
Aplin, D. A. 422
— E. M. 1667
— W. G. 2640
Appelt, J. R. 1556
Apperley, R. W. 2181
Appleboe, T. W. 628
Appleby, W. D. C. 2160
Appleby, C. B. 2772
— C. T. 2172
— D. S. 18, 2500
— F. A. 2698
— F. J. 1611
— K. 2084
— P. J. 472
— S. A. 994
Applegate, G. E. 1964
— M. J. S. 1555
Appleton, A. E. 2601
— A. F. 1988
— B. A. 2384
— C. C. 1184
— C. M. 460
— D. O. 1112, 1113
— F. E. 772
— G. A. 934, 2718
— I. M. 1555, 2847
— J. J. 2650
— J. R. 1892
— J. R. F. 327
— M. J. 682
— S. D. 1578
Appleyard, A. R. 14B, 433
— G. 1674
— J. H. 1578
— J. W. 1074
— K. C. 675
Applin, C. F. 481
Apps, L. J. 726
Aquis Ferraure, A. 2462
Aram, R. A. 590
— T. S. 1884
Arathoon, I. E. W. 2082
Arbeid, B. D. 2156
Arber, M. C. 617
Arberry, E. R. W. 1571
Arbuckle, R. H. 1883, 2822
— W. F., *Esq.* 2824
Arbuthnot, D. C. D. 842
— J. H. 1691
Arbuthnott, *The Visc.* 2627
— H. 2551, 2[illegible]

Digitized by Google

Arbuthnott, H. J. 1324
— R. 1324
— R. K. 1325
— W. D. 1324
Arcedeckne-Butler, St. J. P. 710
Archambault, L. G. G. J. 2891
Archard, J. C. A. 1662
Archbold, H. J. L. 754
Archdale, C. L. 2615
Archer, A. J. 1112, 1113
— B. A. 1941
— B. H. 1281
— B. S. T. 656
— D. C. 640
— D. E. T. 2179
— D. M. 2165
— E. G. 1925
— E. H. C. 2071(2), 2820
— F. G. F. 483
— F. J. E. 2951
— G. D. 1294
— G. F. H. 2485
— G. T. L. 3, 206, 2802
— J. H. W. 2589
— J. S. 2027
— M. 940, 2742
— M. G. M. 64, 911, 939
— P. G., *R. Sigs.* 763
— P. G. *Int. Corps.* 2160
— R. G., *R.A.* 547
— R. G., *Int. Corps.* 2163
— R. K. 1111, 1140
— R. R. 13, 2485
— R. S., *R.A.* 550
— R. S., *Q.A.R.A.N.C.* 2339
— T. C. R. 1640, 2710
— T. F. 2644
— W. B. 2663
Archer-Perkins, C. E. 1191, 1204, 2796
Archibald, A. P. 874
— D. F. M. 422
— D. G. 456
— E. G. 2000
— R. P. 1984
Arculus, R. G. 357
Arden, J. S. 481
— Y. R. 2160
Arden-Close, R. F. 184, 2481
Ardern, D. H. 2601
Ardin, B. V. 1591
Arend, D. R. 423
Arengo-Jones, A. J. A. 2485, 2734
Argent, D. E. 1695
— H. F. 1792
Argyle, A. 2014
— G. H. 636
— J. M. 1562
Aris, B. P. 547
— J. B. B. 512
— M. A. 1081
— S. P. 549
Arkell, G. H. 378
— J. S. 1674
— R. 373
— R. H. M. 2540
— R. J. 1621
— R. J. O. 356
Arkle, B. C. 1391
— J. D. 338
— R. 952, 963
Arkwright, P. 322, 2830
— P. W. F. 312
— R. E. H. 323
Arlidge, R. P. 450
Arliss, P. T. 2473
Arman, G. H. 2687
— R. N. 1760
Armfelt, N. R. 1078
Armiger, B. W. 439, 2499
Armistead, K. L. W. 520
Armit, K. McL. 1680
Armitage, A. 2592
— B. 2061
— C. 307, 2774
— D. 1976
— F. W. H. 2699
— G. T. A. 312, 2766
— H. 1960
— J. 1681
— J. S. 2061
— M. C. C. 1384
— P. J. 1020
— R. H. L. 458
— R. J. 376
Armour, D. J. 458
— T. W. 705
— W. E. 2391
— W. S. G., 1191, 1193
Armstead, N. K. 2038
— T. H. C. 741
Armstrong, A. C. 1939
— A. P. 1975, 2816
— A. R. 1964
— B. D. A. 1935
— B. S. 994
— C. S. 2036
— D. G. 1547
— D. J. C. 405
— D. J. L. 1394
— D. S. 1020
— E. J. 1919
— F. C. 1681
— F. T. 2699
— F. W., *Esq.* 6, 27
— G. J. M. 842
— G. L. W. 413, 2764
— G. P. J. 616, 2776
— H. C. A. 456
— H. N. 686
— J. 2019
— J. L. 2056
— J. M. A. 2384
— J. R. C. 1325
— J. R. K. 514
— K. I. 1888
— L. M. 773
— M. 551
— R. C. 884
— R. D. 460
— R. G. F. 370
— R. J. 706
— R. M. 706
— R. W. 189, 1541
— T., *B.W.* 1325
— T., *R.A.M.C.* 1647
— T. W. 649
— W. 681
— W. A. 985
— W. E. I. 1942
— W. J. 1885
— W. M. 1926
— W. R. 221, 1882, 2904
— *Rev.* W. S. 2621
— *Rev.* W. T. 1535
Armstrong-Smith, D. 669
Armytage, R. W. 2872
Arnall, C. E. 2695
— E. A. 656
Arnett, P. H. E. 2630
Arnison-Newgass, P. 312
Arnold, A. E. 606
— B. C. 745
— C. 2683
— C. G. H. 422
— C. R., *R.A.O.C.* 1784
— C. R., *Int. Corps.* 2182
— D. J. 1582, 2521
— F. J. 1594
— F. W. 1555
— G. G. 433
— J. B. 2084
— J. C. T. 657
Arnold, J. F. 461
— *Rev.* K. A. 1536
— L. MacA. 1773
— M. J. 461
— P. C. 2540
— P. H. 921
— P. J. 1553
— R. C. 1571
— R. E. 1557
— R. J., *R.A.* 460
— R. J., *Wt. Offr.* 2698
— R. K. 418
— S. C. 417
— S. R., *R.E.* 618
— S. R., *D.W.R.* 1214
— W. R. 2027
Arnold-Kelly, S. D. 641
Arnot, J. A. G. 1183
— J. B. 1699
— P. C. Mc.D. 1183
— R. McD. 1321, 1347
Arnott, A. J. 3
— D. T. 615
— E. P. 1991
— J. E. H. 1800
— K. J. 772
— S. M. 2036
Arran, C. 2083
Arrow, A. W. 1935
Arrowsmith, *Sir*, E. P., 185
— W. L. 2561
— *Rev.* W. N. 1533
Arscott, H. G. A. 439, 2496
— M. P. 338
Arthur, C. E. 481
— C. R. 1804
— D. F. 439
— D. S. C. 758
— J. 1591
— J. N. S. 314
— J. K. 1655
— J. R. 822
— M. A. I. 2407
— *Sir* R. 172
— R. A. 1696
— R. M. 1325
— R. W. J. 64, 419
Arthy, W. R. 550
Artley, *Rev.* C. M. 1536
— J. G. 773
Arundell, E. R. 1154
Arymar, A. S. 2181
As Gurung 1442
Asalbahadur Limbu 1451
Asbahadur Gurung 1442
— Rai 1451
Ascough, R. C. N. 1574, 2725
— R. M. S. 2607
Ash, B. H. 754
— C. A. V. 600
— D. W. 2696
— E. B. 1989
— E. R. 1942
— F. M. 654
— G. E. C. 1321, 1354
— G. R. 657
— J. 437, 2496
— J. A. 1873
— J. T. 2061
— W. L. 1571, 2493
Ashbourne, D. 642
Ashburner, P. R. 220
Ashby, A. M. 2165
— B. S. 1681
— D. F. V. 1824
— D. I. 1251
— E. E. 2552
— F. 2034
— G. H. 2840
— S. S. 29, 911, 913
— W. B. 1693
Ashcroft, B. M. 710
— G. W. 1677
— L. D. 496
— T. 1661
Ashdown, C. Mac. D. 470
— G. 493
— J. W. R. D. 1313
Ashenden, W. A. 2527
Asher, J. P. 603
Ashford, A. A. H. 1578
— B. J. N. 725
— E. S. 2690
— G. E. H. 2705
— P. M. 1892
— P. P. 421, 2880
— R. F. C. 722
Ashforth, A. 477
— R. D. 1222, 2750
Ashken, M. R. H. 1663
Ashley, *Lord* 321
— A. R. 754
— B. G. 985
— C. 1611
— D. G. 903
— D. I. 954
— D. J. B. 1696
— E. 1392
— J. S. A. 1660
— P. J. 662
— P. R. 432
Ashlin, P. 706
Ashman, A. E. 1926
— R. C. 1450
Ashman-Kirchen, J. N. 487
Ashmead, G. R. H. 2557
Ashmore, S. 2705
Ashpitel, P. G. 598
Ashplant, L. J. 520
— M. R. 2382
Ashton, D. J. 1989
— E. M. 2405
— H. 442
— H. G. 440
— H. M. 709
— J., *R.A.M.C.* 1663
— J., *A.C.F.* 2601
— J. B. 616
— *Rev.* J. C. 1536
— J. C., *R.E.M.E.* 1892
— J. C., *R.A.* 493
— J. G. 261
— J. H. 941
— J. M. 308, 2780
— K., *R.A.S.C.* 1621
— K., *R.A.P.C.* 1985
— N. 2075
— P. N. 947
— R. A. 1989
— S. C. 1157
— T. E. 71c
— T. H. 501
— *Hon.* T. J. 373
Ashton-Johnston, J. F. 1303
— R. J. 1234
Ashurst, C. 2521
— H. 2056
Ashwell, B. E. B. 662
— L. Y. 2536
— K. F. 2588
Ashwood, H. W. 1985, 2720
Ashworth, A. C. 315
— C. R. 1964
— F. A. H. 2028
— F. P. 1948
— I. T. S. 1964
— J. B. 14, 209, 2828
— J. F. 21A, 635
— M. 2384
— N. S. 1894

Digitized by Google

Ashworth, N. W. 1696
— P. 738
— P. A. F. 642
— R. S. H. 550
Askew, A. L. 1364
— H. J. 802
— W. 617
Askey, N. 2474
Askham E. 15A, 2380
— F. G. L. 2019
Askins, M. E. St. G. 1077
— M. R. 658
Askwith, A. M. 2141
Asial Rai 1469
Aslett, A. M. 1134
— A. R. 18, 2832
— J. 1912, 2758
— J. J. 1431
— M. E. 634
Aspden A. C. 746
— J. 985
Aspin, E. V. 490
— N. 1925
— R. 1194
Aspinall, C. 2142, 2490
— J. *R.M.P.* 1964
— J., *R.A.* (*T.A.*) 483
— J. W. 1663
— K. S. 693
— R. L. 1059
Aspland, L. J. 1541, 2800
Asplin, E. J. 2405
Asquith, P. M. 1894
Asscher, A. 2160
Asser, R. K. 916
Assirati, A. M. 1574
Astbury, N. E. 1559
— P. B. 460
Astell, H. T. 1031, 1058
Astill, B. H. 650
— F. 2685
— H. T. 2662
— J. N. 416
Astin, H. 1951
Astle, A. F. W. 1233
Astles, R. G. 603, 2901
Astley, A. V. C 460
— D. G. C. 2015
— R. E. 1264
Astley-Cooper, G. N. A. 1361, 1363
Astley-Rushton, J. F. 184, 227, 1960
Aston, C. R. C. 378
— G. J. 1873
— J. H. 57, 1917
— K. W. 2010
— M. 2141, 2776
— P. G. 2027
— R. S. 518
— S. C. 1078, 2465
— V. G. 642
— W. J. 1034
Atcherley, V. C. 757
Atha, T. 1808
Atherton, H. 2540
— I. 2406
— J. C. 53, 1742
— J. M. D. 1946
— M. A. 186, 1194
— M. B. 1939
— R. F. 1948
Athey, G. J. 23B, 607
Athill, A. H. 1072, 1073
— D. K. 549
Athoe, D. M. 2391
Athorpe, J. C. 261
Athron, J. C. 431
— T. 2525
Atkey, R. G. 608
Atkin, G. E. 722
— R. 670
— W. G. 1966
Atkins, A. C. 1937
— A. F. 1899
— A. G. 1294
— C. H. 1917
— C. R. 1966
— D. I. 1921
— F. B. 519
— F. T. 1997
— G. M. G. 424
— I. 2476
— J. 1681
— J. L. 2872
— N. H. 1985
— P. G. 963
— R. W. H. 2611
— S. 1582
— W. H. 415
Atkinson, A., *R.A.* 546
— A., *R.E.* 654
— A. A. 1684
— A. L. 225
— B. W. 676
— C. E. 2407, 2469
— C. H. 487
— D. G. 2611
— D. G. R. 29, 2481
— D. J. 430
— D. M. 477
— E. A. R. 2606
— G. A. 1890
— G. H. 2683
— H. N., *Esq.* 23B, 28
— J. A. L. 1621
— J. B. 710
— J. G. 220, 2744
— J. H. 1887
— J. K. 547
— L. H. 220, 1831, 2812
— M. 2352
— M. D. 439, 2496, 2735
— M. F. 51A, 2181
— P. G. 1681
— *Rev.* R. C. 1535
— R. D. 1184
— R. G. 1151, 1183
— R. H. B. 1553
— T., *A.C.F.* 2619
— T., *Gen. List* 2478
— T. W. 2546
— W. 649
— W. B. 490
— W. E. B. 871, 893
— W. P. 2638
— W. T. 2572
Atlee, J. C. E. 2687
Attack, P. I. 1550
Attard, A. C. X. 477
— W. J. 596
Attard-Manche, G. A. 596
Attenborough, G. M. 954
— H. E. 615
— J. 1692
Atter, J. P. 527
Atterbury, T. E. 1563
Atterton, R. M. 1935
Attfield, A. L. 2576
— J. S. 1134
Attlee, J. O. 1600, 2929
Attoe, A. G. 426
— R. W. 333, 2876
Attree, J. P. 2522
Attridge, I. L. 2350
— M. J. 1114
Attwater, A. K. J. 614
Attwood, A. D. 2056
— C. 2528
— C. H. M. 15C, 332
— D. C. 2038
— E. 2644
— H. D. 1698
Atwell, D. H. 450
Atwill, J. J. P. 1556
Atwood, H. G. R. 460
Aubertin, H. 2528
— P. H. 2339
— R. C. 450
Aubrey, J. 1921
Aubrey-Fletcher, E. L. H. 802
— *Sir* H. L. 2923
Aubrey-Smith, D. H. 2141
Auchinleck, *Sir* C. J. E. 201, 2508
— C. J. H. A. 1753
Audibert, A. D. 2642
Audland, G. M. 419
Audley-Charles, P. E. 645
Audsley, W. P. 758
Auer, D. J. 427
Augar, J. W. W. 1580
Auger, C. R. 527
Auld, C. W. 921
— G. M. 1751
— R. J. 894
Ault, E. D. 514
Aunglers, B. P. 2012
Aust, S. B. 772
Austen, A. F. 69, 1747
— A. F. A. 1976
— D. H. 1191, 1204
— E. R. 631
— V. C. E. 631
Austin, A. 2600
— A. 1702
— A. F. 2655
— A. W. 2990
— B. J. 725
— C. 2015
— C. J. 512
— C. T. 349
— D. 2531
— D. F. 2309
— E. S. 2651
— F. D. J. 2084
— G. E. 618
— G. F. 2163
— H. 1942
— I. C. 2028
— J., *R.A.* 490
— J., *Hon. Col.* 2720
— J., 23 *L.* 1600(2)
— J. D. 918
— J. D., *Q.A.R.A.N.C.* 2352
— J. M. 1059
— J. S. 51B, 640
— K. 2572
— M. B. 1806
— M. W. 1926
— P. H. 1747, 2884
— R. D. 2071
— R. E. 2545
— R. M. 2352
— T. G. W. 1919
— W. G. 1907
Austin-Smith, J. M. 598
Austwick, S. P. 677
Auton, N. 710
Auty, T. 2692
Avann, Y. M. 2407
Aveley, J. 1915
Avenell, B. J. 2990
Avens, W. R. 812
Avery, C. W. 892, 2469
— D. W. 668
— F. T. 2708
— G. 424
— H. V. 18, 1111, 1140
— J. C. 424
— M. A. 1340
— P. H. F. 2630
— R. A. 653
Avery, R. G. S. 657
Aves, J. E. 2015
Avis, A. H. 435
Avner, D. A. 1951
Awdas, D. 617
Awdry, D. E. 356
— J. 1391
— P. N. 1656
Awford, J. B. 618
Axford, A. 971
— M. J. 1760, 2744
— T. H. 627
— T. L. 2958
Axiss, E. J. 596
Axson, D. R. 1892
Axtell, A. W. 1988, 2724
Axworthy, W. N. A. 1153, 2724
Ayer, J. R. 2181
Ayers, A. J. 10, 609
— F. 1076
— F. G. 2692
— M. E. B. 1864
— R. C. 427
Aykroyd, D. P. 813
— J. R. 358
— P. L. 903
Aylen, F. T. 813
— J. A. 621
— L. W. 1375
Ayles, C. L. 2012
Aylett, G. S. 338
— M. J. 1651
Ayley, C. A. 2020
Aylin, G. C. P. 1141
— T. W. W. 1977
Ayling, A. 417
— A. N. G. 1375
Aylmer, J. A. 831
— J. H. 803
Aylmore, R. H. 622
Aylott, R. 436
Aylward, A. M. P. 520
— E. C. 2009
— J. 423
— J. C. 432
— J. H. 423, 1494
Aylwin, A. J. M. 2056
— I. M. 984
— W. H. 71A, 220
Aylwin-Foster, P. F. 608
Ayo, C. M. 2339
Ayre, G. K. 1595
— K. 1792
— M. C. G. 657
Ayres, B. W. 963
— D. 649
— G. 2990
— J. J. 1568
— J. W. 1282
— K. B. 2346
— L. O. 1760
— M. G. 934
— W. B. 2630
— W. K. 1964
Ayres-Hill, E. 1441
Ayrton, H. 68, 1375, 2493
— K. S. 1234
— N. R. 1101
Ayscough, R. M. 1892
Ayshford-Sanford, D. R. 373
— M. H. S. 320
— P. N. 373
Ayton, A. 618
— A. E. 2692
— C. W. 1984
— G. F. 1742
Azavedo, C. E. M. 654
Aze, F. K. 1821

Digitized by Google

Babbage, M. J. 1557
Babbington, F. T. 442, 2491, 2776
Babbs, W. 2707
Baber, A. W. 1884
— J. C. 758
Babington, A. G. 1873
— A. H. W. 1696
— A. R. 413
— D. H. A. 328
— E. M. 2040
Bache, W. K. 1941
Back, D. H. 1133
— D. H. L. 422
— R. W. 432
Backhouse, C. L. 1169
— D. M. 345
— E. H. W. 1078
— J. 2141
— J. A. 980
— J. E. 1681
— L. M. 2346
Bacon, A. A. J. 757
— A. E. 1202
— A. G., *R.A.* 520
— A. G., *Stafford* 1231, 1251, 2734
— A. J. 1106
— B. C. 470
— C. J. 1482
— D. G. 426
— D. W. A. 333
— *Sir* E. C. 464, 2930
— J. 356
— J. A. 1095
— K. A. 956
— M. L. S. 2009
— R., *R.A.* 430
— R., *R. Sigs.* 741
— S. A. 2592
— W. J. 432
Badby, D. W. 661
Backler, H. A. 1601
Badcock, J. M. W. 9, 706
— R. F. J. 47, 2489
— W. F. 2555
Baddeley, D. 1611
— J. G. 2606
— M. J. 980
— M. St. C. 1154
— R. J. 185, 309, 2742
— R. M. 1682
— W. D. 921
Baddley, J. E. 2695
Baddock, B. E. L. 1563
— F. G. L. 1562
Bade, J. S. 1191, 1204
Bader, L. M. 669
Badger, J. 689
— J. S. 512
— M. G. 1490
— P. E. B. 10, 1031, 1046(2)
Badgley, S. V. 2391
Badham, G. P. 308
Badham-Thornhill, P. L. 401, 2023, 2838
Badley, J. S. 13, 419
Badman, E. R. 2525
— J. B. 1600
Bagbir Limbu 1451
Bager, R. L. 1800
Bagg, C. L. 490
Baggaley, J. R. 1078
— *Rev.* J. R. 1504, 2772
— R. E. 1574
Baggarley, B. J. 2177
Baggett, J. C. 631
Baggott, R. 2634
Baggs, A. P. 662
— R. 2160
Bagguley, J. 2083
Baglee, St. J. B. 1806
Bagley, L. B. 2592
Bagley, N. L. 2694
Bagnall, A. G. 745
— B. H. 309
— J. G. 52A, 415
— N. T. 9, 309
— P. H. 1260
— R. A. 621
— R. G. 419
Bagnall-Oakeley, J. M. 1890
— L. D. 423
Bagnall-Wild, R. H. 336
Bagnell, R. A. 2990
— R. C. 315
Bagot, D. W. 1203
— S. A. D. 746
Bagshaw, F. B. 1637
— J. F. C. 1548
Bagshawe, M. C. 366
Bagshawe-Mattei, J. 431
Baguley, L. V. 1753
— S. F. 631
— S. H. 692
Bagwell, V. E. 757
Bagwell-Purefoy, P. R 427
Bahadur Rai 1451
Bahaudin Aminudin Bin 634
Bahin, R. J G. T. 24, 2486
Baigent, C. H. 1657
— C. W. 2027
— M. G. 1926
Baileff, T. E. 493
Bailes, I. H. 1656
— R. B. 1811
Bailey, A. 1547
— A. C. 1047
— A. F. 2874
— A. G., *R.A.O.C.* 23, 1751
— A. J. M. 1655, 2754
— B. M. 772
— B. W. 1149
— C. A. R. S. 2540
— C. E. 1591
— C. H. 345
— C. J. 1753
— D. R. 501
— E. 2346
— E. B. 1081, 2493
— E. C. B. 1283
— E. G. H. 1887
— E. H. O. 1885, 2812
— E. J 2607
— E. S. 2576
— F. C. 436
— F. F. 1176
— F. G. 1773
— F. K. 763
— G. D. 621
— G. J. 2476
— G. V. 461
— H. A. 631
— H. D. 1264
— H. U. 1149
— H. W. 2627
— I. S. 1677
— J. 2660
— J. C. (429249) 514
— J. C. (438384) 514
— J. C., *R.A.S.C.* 1626
— J. C. R. 261
— J. D. 527
— J. D. B. 911, 939
— J. F. L. 1176
— J. H., *R.A.* 24, 405
— J. H., *R.A.* (*T.A.*) 516
— J. H., *R. Sigs.* 737
— J. J. 1611
— J. P. 762
— J. P. C. 1431
— J. S., *Worc R.* 1243
— J. S., *R.A.M.C.* 1656
Bailey, K. 2663
— K. S. 1695
— L. M. 2528
— M. 645
— M. B., *R.A.M.C.* 1661
— M. B., *R.E.M.E.* 1892
— M. E. O. 669
— M. J. 2527
— N. A. 645
— N. L. L. 307
— N. W. 1154
— P. A. 1595
— P. G. 317
— R. A., *R E.* 622
— R. A., *R.A.* 458
— R. A., *R.A.* (*T.A.N.S.*). 546
— R. G. 2696
— R. J. 2521
— T. A., *R. Warwicks* 1034
— T. A., *Int. Corps.* 2163
— T. D. 675
— W. W. 1548
Bailie, C. G. A. 1294
— R. W. 483
Bailiff, C. N. 754
Baillie, A. S. 1808
— A. T. K. 1661
— *Rev.* F. A. 2548
— G. E. 634
— H. M. G. 1393
— I. B. 251
— *Rev.* I. R. C. 1507
— J. A. 1555
— J. L. 2695
— P. C. 251
— S. C., *Esq.*, 28, 186
— W. 1034
Baillie-Smith, B. E. L. 2406
Baillon, P. L. F. 1391
— B. R. F. 1662
Baily, D. R. 1074
— G. M. H. 2607
— R. P. 1071, 1080
— V. S. 64, 1151, 1153
Bain, A. J. 2531
— A. L. 1243
— A. R., *R.A.* (*T.A.*) 493
— A. R., *R.A.S.C.* 1550
— J. 57A
— J., *R.E.* 693
— J., *R.A.M.C.* 1680
— J. W. L. 1692
— N. C. 1989
— N. E. 326
— W. D. 1910
Bainbridge, J. L. 954, 1494
— J. M. 956
— J. R. 621
— L. 723
— R. T. 2778
Bainbrigge, P. de L. 14D, 1548
Baines, C. J. 1260
— D. F. A. T. 6, 419
— E. F. 247
— G. F. 1682
— J. H. 2056
— L. H. 2572
— M. E. 2521
— M. F. T 2922
— P. S. 603, 2788
Bains, H. D. 2038
Baird, A. S. 676
— C. M. 57A
— D. M. 512
— F. S. P. 1896
— H. A. 2621
— I. E. 521
— J. P., *R.A.M.C.* 1640
— J. P., *R.A.O.C.* 1792
— J. W. 1695
— *Hon.* M. C. W. J. 812
Baird, N. P. D. C. 1321, 1347
— R. 2548
— R. A. 693
— R. D. 551
— R. H. 1692
— W. L. M. 1682
— W. W. 1681
Baird-Smith, D. C. D. 822
Baiss, J. L. R. 2537
Bakasman Rai 1460
Baker, A. 745
— A. C. 2691
— A. F. 2687
— A. G. 516
— A. H. 1917, 2835
— A. H. R. 417
— A. J. 2010
— A. J. M. 496
— A. M. 1964
— A. P., *R.A.C.* 309
— A. P., *R. Sigs.* 11, 706
— A. R., *R.E.* 676
— A. R., *Y. & L.* 1223
— A. R., *R.A.P.C.* 2010
— B. 1681
— *Sir* B. E. 2824
— B. F. 1912
— B. H. W. 2040
— B. R. 1661
— B. W. R. 951, 962, 2736
— C. A. 1662
— C. C. 1096
— C. C. M. 2766
— C. E. 2574
— C. J. 2036
— C. S., *R.E.* 656
— C. S., *C.C.F.* 2533
— D. A. 2030
— D. B. 1753
— D. G. 1553
— D. J. 621
— D. R. 48, 1547
— E. A. 2403
— E. E. F. 947
— E. J. 2073
— E. R. H. 2384
— F. 2638
— F. G. 1122
— F. N. 2990
— F. R. 963
— G. A. 2352
— G. D. 758
— G. E. 670
— G. F. 2624
— G. G. 1122
— G. H. 60, 209
— G. J. 1600
— G. S. 2699
— H., *R. Hamps.* 1134
— H., *R.A.M.C.* 1678
— H., *R.A.O.C.* 1775
— H. R. 336
— I. H. 333
— J., *R.E.* 654
— J., *R. Sigs.* 738
— J., *R.E.M.E.* 1884, 2851
— J. A., *R. Sigs.* 709
— J. A., *R.A.S.C.* 1594
— J. A. B. 1747
— J. A. H. 550
— J. C. M. 1885
— J. D., *R.A.S.C.* 1595
— J. D., *Wt. Offr.* 2663
— J. F. 65, 1883
— J. G. 731
— J. G. M. 368
— J. H. 832
— J. P. 947
— J. R., *R.A.* 547
— J. R., *R.B.* 1361, 1383
— K. F. 1157
— K. T. W. 314
— L. A. H. 1910

Digitized by Google

(S-79333) 2 F-2 G***

Baker, L. C. W. 1649
— L. D. 675
— L. G. D. 738
— L. J. 2662
— M. G. 549
— M. H. 549
— M. J., *R.A.* 519
— M. J., *R. Sigs.* 741
— M. T. 1864
— N. B. 1020
— N. C. 1917
— N. L. 706, 2794
— N. M. 1674
— P. G., *R. Sigs.* 763
— P. G., *K.R.R.C.* 1375
— P. L. R. 1678
— P. R., *Wt. Offr.* 2695
— P. R., *R.A.S.C.* 1567
— P. W. 357
— R. A., *R.A.E.C.* 2030
— R. A. K. 2030
— R. D. 1988
— R. F. W. 1223
— R. G., *R.A.O.C.* 1811
— R. G., *C.C.F.* 2542
— R. J. 2661
— R. P. 2828
— R. R. F. 551
— R. W. M. 921
— R. W. S. 1824
— S. H. 737
— T. G. 417
— T. J. 1303
— T. MacD. 917
— W. G. 2474
— W. H. 23, 1751
— W. I. 653
Baker-Baker, H. C. 222
Baker-Cressell, C. A. F. 994
Baker-Smith, M. P. 347
Bakhatbir Ral 1432
Balbahadur-Gurung 1442
— Tamang (398048) 1460
— Tamang (459068) 1469
— Thapa 1432
Balcombe, D. G. 1556
— R. C. 2075
Balcon, J. M. H. 1384
— L. S. 2350
— M. A. B. 1031, 1033
Bald, J. A. 669
Baldacchino-Kerr, J. 2462
Balding, G. B. 261
— G. E. E. 921
Baldock, D. W., *Queens Surreys* 915
— D. W., *A.C.F.* 2638
— I. P. 1969
— W. A. H. 1806
Baldree, E. J. 1976
Baldry, D. J. 1078
— R. F. 2666
— S. T. 609
Baldwick, K. M. 662
— N. T. 1490
Baldwin, A. T. 2044
— B. B. 483
— B. H. 2627
— G. C. 1602
— G. L. 661
— G. N. 541
— H. W. 56A, 606
— J. D. 550
— J. M. 693
— K. B. 753
— L. 1548
— L. E., *R.E.* 658
— L. E., *W.R.A.C.* 51B, 2380
— M. 512
— M. J. 1594
— P. A. C. 709
— P. M. 2391
— R. A. L. 345
Baldwin, S. H. 692
— W. 2655
Baldwyn, R. 2666
Bale, E. R. D. 758
— J. R. 349
— M. S. 2546
— W. L. 436
Balfe, G. 2703
Balfour, D. M. 681
— G. C. 2012
— I. L. S. 1621
— *Sir* P. M. 400
Balfour-Kinnear, G. H. C. 884
Balfour Scott, D. 59B, 884
Balgarnie, S. 1557
Balguy, J. St. J. 63
Balharrie, J. C. 314, 2734
Balinski-Jundzill, C. M. J. 1273
Ball, A. R. 413
— C. E. 1701
— C. J. 772
— D. W. 2703
— E. C. 1895, 2835
— E. P. 2528
— G. E. 653
— *Rev.* G. R. 1535
— H. C. 1644
— *Rev.* H. F. N. 1502
— H. S. 308
— L. F. 705
— L. R. 1773
— M. E., *R. Sigs.* 772
— M. E., *A.C.F.* 2600
— M. J. 1673
— P. H. 226
— P. J. 2592
— P. J. S. 1547
— P. W. 615
— R. 1917, 2748
— R. L. 2702
— R. W. S. 1394
— S. B. 1556
— T. R. 2624
Ball-Dodd, E. 2339
Ballam, R. C. 1883, 2876
Ballance, J. C. R. 430
Ballantine, D. E. 14, 1111, 1140
— H. A. 477
Ballantyne, C. M. L. 2391
— H. N. 676
— J. 1964
— J. J. 894
— O. M. 2407
— R. L. 1989
Ballantyne-Evans, J. C. 333, 2720
Ballard, C. R. 636
— D. P. 1889
— J. A. 2990
— J. F. 1361, 1363, 2764
— M. E. 618
Balle, B. C. 653
Balleine, G. S. Le C. 1112, 1133
Ballenden, C. G. 1175
— J. P. St. C. 1175
Ballesty, E. 2300
Ballingall, C. G. 333
Ballinger, C. F. 1674
— R. G. 963
Balloch, I. B. 433
— J. C. 2687
Balls, B. W. 1364
Bally, J. J. 725
— P. D. 1156
Balmain, M. S. 226
Balme, J. G. 642
Balmer, H. 1007
— T. R. N. 1294
Balmforth, A. M. 2309
— J. R. 738
Balson, A. J. 2699
Baly, H. L. 2525
Bamber, I. G. M. 1560
— J. P. 2467, 2508
— L. S. 727
— R. H. 483
— T. O'B. 1134
Bambrick, W. J. H. 2588
Bambridge, A. M. 1989
— F. F. 1742
— H. D. P. 741
— P. R. 1655
— W. G. M. 1544
Bambury, *Rev.* D. 1535
— J. A. 2699
Bamford, B. 1784
— C. M. 2352
— F. C. 1560
— F. H. C. 723
— G. W. R. 1600
— J. 2624
— M. 1141
— M. J. 1808
— N. 757
— N. E. C. 1655
— P. G. 991, 1019
— R. B. 1020
— S. J. 2589
Bamforth, F. 1982
— J. 1680
— J. S. 1682
— R. C. 1603
Bampfield, J. R. A. 427
Bampfylde, A. P. 692
Banahan, M. J. 1696
Banbury, H. E. 2691
— P. S. 702, 2794
Bance, A. H. E. 436
Bancroft, B. V. 981
— D. R. J. 19, 1151, 1175
— E. 516
— E. H. D. 435
— E. J. 2012
— F. E. 1777
— G. B. 1747
— J. G. 1677
— M. J. 2061
— W. H. 2607
Band, R. D. E. 2557
Bandy, J. M. 2338
— J. R. 1490
Banerji, P. C. 187
Banfield, G. E. 762
— W. C. S. 1821
Banford, P. S. 773
Banger, A. J. 431
Bangham, K. D. 97, 1751
Bangman Lama 1460
Bangura, J. A. 2191, 2718
Banham, C. A. 312
— D. M. 722
— E. 481
— G. F. 546
— N. 2572
Banister, E. W. 2546
— R. I. 738
Banjo, V. A. 2191, 2715
Bankes, *Rev.* G. Y. 52A, 1502
Banks, A. D. 1935
— B. O. T. 1873
— D. A. 934, 2748
— G. M. 1894
— J. G. 1251
— J. R. 1946
— J. W., *R. Sigs.* 762
— J. W., *L.F.* 1020, 2493
— L. J. 2010
— M. J. W. 917
— P. M. L. 692
— R. 2346
— R. E. 359
— S. G. 29, 1975
Banks T. H. 2601
— W. D., *R.A.* 440
— W. D., *A.C.F.* 2551
Bannan, L. C. 615
Bannatyne, J. C. 405, 2826
— J. T. 57A
Bannen, J. 1482
Banner, C. V. 518
Bannerman, A. F. 618, 2750
— D. G. 892
— D. I. 2694
— J. P. C. 621
— R. 1341
— R. H. 737
Banning, P. B. 915
Bannister, C. 2012
— D. J. H. 2485, 2735
— J. 1910
— J. G. 1394
— J. J. 2181
— J. L. 947
— J. W. 1243
— L. M. K. 1870
— M. L. 461
— P. 501
— R. C. 1601
— R. G. 1681
— R. T. 2630
— R. W. 1925
— V. E. B. 1883
Bannon, J. D. 1603
Bantock, A. M. G. 510
Banton, G. W. 2572
Banwell, D. H. 2036
Banyard, B. J. 1621
— *Rev.* D. 1504
Baptist-Smith, G. W. 1621
Barber, B. R. W. 423
— C. J. 1141
— *Sir* C. M. 1349
— C. M. 1034
— D. J. 2012
— D. R. 376
— D. W. 1497
— E. C., *R.A.* 490
— E. C., *R.P.C.* 2071
— F. G. 1106
— J. J. 1804
— J. M., *R.A.C.* 368
— J. M., *Camerons* 1348
— K. C. 682
— L. J. 2660
— R. A. 1595
— R. A. G. 1948
— R. C. H. 1261, 1263
— R. E. 731
— R. G. 433
— R. J. 1283
— R. O. 2533
— S. H. 436
— S. J. G. 519
— T. 2600
— T. D. 520
— W. C. 754
Barbour, D. C. 225
— J. 2551
— J. B. 550
— J. R. 682
Barchard, J. M. B. 1020
Barclay, A. J. 1384
— A. W. 2088
— B. A. G. 2165
— B. H. 547
— F. P. 2, 50, 209, 1076
— G. G. 1979, 2740
— G. P. T. 1696
— I. E. A. 940
— J. D. I. 822
— M. L. 1046
— N. 1742
— P. 1824
— P. A. 2015
— P. C. 2536

Digitized by Google

Barclay, P. J. 437
— P. S. 1692
— R. 1655
— W. J. J. 1251, 2744
Barclay-Tedford, E. W. 971
Barcroft, A. T. 2056
Bardell, E. J. 705
— F. E. 440
— G. E. 2405
Barden, J. P. 427, 2724
— M. 1603
— R. I. 1580
Bardgett, P. L. 1611, 2466
Bardhoj Limbu 1460
Bardoe, S. A. 336
Bardsley, A. W. 496
— H. 1600(2)
— J. D. 726
Bardwell, J. E., *Int. Corps* 2160
— J. E., *R.A.P.C.* 2018
Bareham, T. 1105
Barends, W. N. A. 157
Barff, S. G. 349
Barfield, R. T. 1882, 2778
Barfoed, F. E. 2405
Barfoot, D. W. 934
Barford, R. G. 1991
Bargh, W. 1681
Bargrave-Weaver, D. 481, 2465
Barham, J. R. 2141
— M. E. 359
— M. W. 1784
Baring, C. E. 994
— C. P. 271
— P., *Gren. Gds.* 803
— P., *R.B.* 1384
— T. M. 866
Barjabahadur Gurung 1451
Barkas, S. L. 1976
Barke, J. H. 2600
Barker, A. D. 483
— A. J. 2630
— A. M. P. 715
— A. W. 661
— B. G. 650
— B. R. 427
— *Rev.* C. C. 1536
— C. H. 2525
— C. N. 1321, 1339, 1340
— C. S. 681
— D. 676
— D. A. 1294
— D. M. F. 706
— E., *R.A.C.* 336
— E., *R. Sigs.* 754
— E. C. 757
— F. G. 54B, 322
— F. H. P. G. 315
— F. P. V. 424
— G. L. F. 1810
— H. 1988
— H. A., *R.E.M.E.* 1946
— H. A., *A.C.F.* 2592
— H. B. 2589
— H. S. 481
— H. W. 1888, 2889
— J., *R.A.S.C.* 1603
— J., *R.A.M.C.* 1657
— J., *Wt. Offr.* 2661
— J. A. 1821
— J. D. 2521
— J. G. 1751
— J. H. 956
— J. J. 1294
— J. L. 621
— J. N. 56A, 207
— J. R. P. 1077
— J. S., *R.E.* 65, 606
— J. S., *Death List* 2990
— K. E. 1742
— L. M. 419
Barker, L. R. 2522
— M. C. 2352
— M. M. 706
— M. W. 1595
— N. H. S. 602
— P. A. 1673
— P. R. 1125, 2760
— P. W. 520
— R. 1804
— R. D. 413, 2851
— R. P. 332
— R. R. S. 2515
— T. G. 1800
— W., *R.A.O.C.* 1870
— W., *R.E.M.E.* 1889
— W. R. 1568
Barker-Simson, D. S. 1544
— L. N. 1541
Barker-Wyatt, D. A. 609
— J. J. C. 649
Barkes, B. R. 370
— G. R. 370
— N. R. 477
Barkley, A. M. E. 2352
— S. J. 2548
Barks, D. T. 1942
Barkwill, B. F. J. T. 1864
Barkworth, J. A. S. 308
— J. M. T'A. 328
Barlas, J. A. 1695
Barley, F. E. 1773
Barling, K. R. 657
— M. K. 461
Barlow, A. D. 1047
— B. 527
— C. F. 527
— D. J., *R. Sigs.* 758
— D. J., *R.A.D.C.* 2061
— D. M. W. 2382
— E. R. J. 477
— F. E. G. 727, 2860
— G. A. P. N. 602, 2826
— G. E. 746
— H. 1824
— H. J. C. 2705
— I. M. M. 1325
— I. P. 423
— J., *Para.* 1391, 1481
— J., *Wt. Offr.* 2665
— J. F. 1953
— M. J. L. 985
— P. A. N. 2696
— P. J. 60, 2489
— R. J. 703
— T. N. 2042
— V. W. 221
— W. B. 1966
— W. J. 481
— W. T. C. 437
Barlow-Poole, B. H. T. 1071, 1080
Barltrap, D. 1662
Barman, P. M. 875
Barmby, M. J. 772
Barnabahadur Rai 1451
Barnacle, A. E. 2703
Barnard, *The Lord* 2925
— A. N. 772
— D. A. 2179
— D. M. 431
— D. P. 2522
— E. D. S. 2553
— E. P. J. 2009
— H. L. 2666
— J. F. 426
— J. S. 373
— K. A. 2515
— L. H. 1997
— L. I. 2685
— P. C. 2576
— P. M. 1556
— R. W 2990
— T. A. 431
— T. M. 813
Barnard, W. C. 2703
— W. K. H. 1663
— W. W. 1560
Barneby, M. P. 341
— R. H. H. 1567
Barnes, A., *A.C.F.* 2601
— A., *R.A.O.C.* 1808
— A. H. F. 758
— B. 2034
— B. A. S. 831
— B. H. P. 701
— C. 1214
— C. M. J. 1074
— C. R. W. 1562
— D. H. W. 703
— D. J. 456
— D. R. A. 2589
— D. W. D. 21A, 405
— E. J. 1907
— E. V. 338
— F. A. T. 634
— F. G., *R. Sigs.* 703
— F. G., *A.C.F.* 2555
— G. D. 1775
— G. L. 423
— G. P. 333
— G. R. 1821
— H. E. M. 501
— H. K. 51B
— J., *Loyals* 985
— J., *R.A.M.C.* 1643
— J., *R.A.P.C.* 2010
— J. A. 634
— J. D. F. 450
— J. D. K. 311
— J. F., *R.E.* 661
— J. F., *Wt. Offr.* 2692
— J. K. 1948
— J. L. A. 1273
— J. M. 617
— J. N. A. 813
— J. W. 251
— K. C. 1702
— K. J. U. 1547
— M. 1141
— M. E. 501
— M. F. J. 15C, 607
— M. G., *D.E.R.R.* 1141
— M. G., *R.E.M.E.* 1948
— M. H. 1141
— M. S. 940
— N. 57, 1883
— P. A. 1951
— P. D. 551
— P. J. 985
— P. M. 1684
— R. 956
— R. C. 2010
— R. F. 1372
— R. G. 481
— R. M. 1643
— R. S. W. 1988
— R. V. 1760
— S. 2527
— S. G. 726
— T. J. O. 802
— T. W. 1693
— W. 1644
— W. J. 692
— W. T. 1176
Barnes-Murphy, M. A. 2663
Barnetson, J. C. 220, 2808
Barnett, A. C. 1562
— A. F. 2179
— A. J. 338
— A. M. 2352
— B. A. 1591
— C. 2691
— *Rev.* C. C. 2548
— C. R. S. 1974
— D. B. 1698
— E. J. 1800
Barnett, F. J. 2540
— F. W. 2563(2)
— G., *R. Sigs.* 715
— G., *R.A.V.C.* 2022
— G. A. 607
— G. C. 1324
— G. R. 1095
— G. W. 1742
— *Lady* I. M. 2403
— J. W. 1601
— O. C., *Esq.* 42
— R. J. 1892
— S. E. 812
— W. H., *R.E.* 621
— W. H., *Gen. List* 2478
— W. J. G. 732
Barnham, W. A. 2630
Barnie-Adshead, A. M. 1663
Barnsley, B. P. 1951
— J. M. 1020
Barnwell, F. R. L. 246
— M. 425
Baron, I. W. H. 520
— J. H. 1681
— J. M. 487
— M. K. 2061
— R. C. K. 703
— W. D. 2014
— W. M. M. 2546
Baron Davies, G. 2163
Barr, A. G. F. 1154
— A. G. G. 311
— A. H. D. 15A, 2028
— A. S. 1763, 2714
— C. D. C. 891
— F. L. 10, 630
— J. A. 2034
— L. J. T. 2515
— R. H. 470
— R. T. 15, 224, 1882
— R. W. H. 1948
— St. C. G. 1662
— W. M. 466
— W. S. 1948
Barr-Hamilton, E. D. 2589
Barraclough, J. D. 1621
— J. M. 762
— M. C. 309
— R., *R.A.M.C.* 1692
— R., *R.A.O.C.* 1810
Barralet, D. J. 1964
Barrance, L. H. 1571
Barras, J. C. 333
Barrasford, J. J. 2548
Barrass, F. 417
— R., *D.L.I.* 1184
— R., *C.C.F.* 2525
Barrat, J. A. 424, 2827
Barratt, B. A. 1763
— D. L. 1810
— F. B. 2552
— G. 196, 211, 2500
— G. M. 955
Barrell, H. A. J. 1742
Barrett, A. F. 2010
— A. R. 518
— B. 2084
— B. L. 1557
— B. W. W. 614
— C. M. 993
— D. F. 1663
— D. G. 519
— D. J. 1765
— D. P. R. 912, 920
— E. G. 726
— E. L. 1677
— E. W. 708
— G. J. 1202
— G. R. 1951
— H. 2698

Digitized by Google

Barrett, H. A. *Esq.* 28
— H. W. 2683
— J. 903, 2491
— J. C., D.C. 2959
— J. D. 1656
— J. R. 645
— J. S. 1696
— M. A. 2406
— M. C., *R.A.O.C.* 1811
— M. C., *R. Sigs.* 710, 2794
— M. E. R. 1125
— N. C. H. 1810
— N. H. B. 1601
— P. 519
— P. J., *R. Warwick* 1034
— P. J., *R.A.S.C.(N.S.O.)* 1574
— P. J., *R.A.S.C.(A.E.R.)* 1582
— R. 723
— R. J. 521
— R. N. 1141, 2490
— R. S. 2705
— T. J. 630
— T. K. G. S. 1555
— Y. D. 2406
Barrey, J. W. 1931
Barrie, A. M. 2044
— D. 322
— F. H. 1808
— I. B. F. 2338
— J. A. 1966
— M. 2478
Barringer, J. R. 466
Barrington, H. L. W. 356
— J. A. 1899
— J. M. 330
Barrington-Browne, D. S. 312
Barrington-Ward, J. C. 423
Barritt, P. J. 668
Barron, A. J. 518
— B. M. 934
— C. R. 2034
— G. E. 2644
— G. R. L. 417
— H. W. A. 2160
— L. N. 1242
— N. 2621(2)
— P. E. 692
— P. R. 1253
— R. 2563
— R. A. 602
— R. H. 1873
— T. G. F. 1560
Barrons, J. L. 1106
Barrow, A. F. J. 915
— A. J. 1702
— C. I. T. 418
— G. W. 2018
— I. J. E. 762
— J. 667
— J. A. 642
— P. de S. 914
— P. J. 1234
— R. J. U. 832
— R. W., *Esq.* 23B, 27
— S. H. 822
— T. J. 1071, 1094
Barrows, M. P. 2335
— P. W. 357
Barry, A. P. 737
— D. A. 706
— D. F. D. 724
— E. V. 50A, 1742
— F. J. H. S. 642
— F. P. 722
— G. 1544
— J. H. 1591
— L. E. A. T. 803
— M. A. 1966
— P. C. 1640
Barry, P. D. 2990
— P. F. G. 418
— P. G. 333
— P. J. 636
— P. W. L. 1482
— R. H. 206
— R. J. 813
— S. J. 2990
Barry-Taylor, C. N. 427
— N. P. S. 460
Barry-Walsh, M. H. 1642
Barson, R. W. 2044
Barstow, J. M. 1072, 1080
Bartels, J. A. 1753
Barter, A. R. 2533
— D. J. 1763
— F. 501
— F. C. 1006
— L. T. 657
Bartet, R. E. 67, 440
2490
Bartholomew, A. 641
— A. J. 1058
— F. 54A, 2036
— H. J. 2485, 2710
— J. L. W. 615
— J. S. 631
— R. 2702
— R. E. G. 49, 401
Barthorp, M. J. 1105
— P. 2589
— R. E. 1105, 2758
Bartlam, R. 2661
Bartle, A. R. 2606
— K. 1601
— W. H. 2536
Bartleet, G. P. 1134
— S. T. 450
Bartleman, A. 383
Bartles-Smith, D. L. 1595
Bartlett, A. A. 1570, 2490
— *Rev.* A. D. 1506
— C. O. 432
— D. 251
— D. J. 654
— D. Y. 496
— E. C. 356
— E. F. J. 727
— E. W. 2019
— F. E. 627
— F. G. 1758
— F. J. J. 2582
— G. 1341
— G. A. 1979, 2734
— H. G. 2073, 2496
— J. B. 450
— J. L. 1974
— K. E. 2666
— K. R. G. 745
— K. V. J. 772
— K. W. J. 2528
— L. C. 1915
— L. R. 435, 2827
— P. H. 423
— R. G. 1946
— R. J. N. 2090
— T. A. 2585
— T. H. 1946
— T. S. 1393
— T. W. 1753
— W. 2683
— W. E. 2563
Bartley, B. J. 1680
— J. T. 2346
Bartley-Denniss, G. A. B. 14A, 401
Bartoll, H. A. 2462
Bartolo, V. A. A. 1547
Bartolo-Parnis, J. 2462
— M. J. 596
Barton, A. A. 971
— A. B. 2927
Barton, A. C. 746
— A. G. 656
— A. H. G. 401
— B. T. 738
— D. G. 1202
— D. G. S. 985
— D. J. H. 618
— E. W. 615
— F. G. 615
— G. H., *R.A.S.C.* 1601
— G. H., *R.E.* 616
— *Rev. Canon* H. D. 2627
— J. B. 512
— J. C. 547
— J. D. 772
— J. M. 327, 2780
— M. D. 519
— M. J. 634
— M. O. 621
— M. P. S. 1364
— M. T. 493
— N. M. 971
— N. R. 1611
— P. E. 510
— P. R., *R.A.* 426, 1494
— P. R., *Manch.* (*T.A.*) 971
— R. G. 425
— R. H. G. 1555
— R. W. 440
— S. H. 2698
— S. J. 1896
— S. M. 1234
— W. 1873
Bartram, G. C. 1184
— P. J. 985
— R. M. 1184
Bartrum, S. G. C. 2698
Barty-King, M. B. 324
Barwell, B. F. 461
— D. M. 1939
— L. J. 2703
— R. G. 758
— R. M. 615
Barwise, C. H. 668
Basden, R. L. 1578
Basey, J. G. 336
Basford, G. W. 1482
— W. B. 2651
Bashford, E. M. 2407
— P. J. 1824
— R. 330
Basil, A. V. 1699
Basker, K. L. 642
Baskeyfield, C. 1804
Baskwell, W. M. 2405
Basley, E. P. 606
— J. E. 1864
Baslington, J. P. 2642
Basnett, E. F. 2624
Bason, R. V. 1591
Bass, B. M. W. 2382
— G. J. 745
— G. L. St. P. 1742, 2810
— J. D. 1105
— R. G. 1101
— T. P. 2056
— W. J. 2014
Basset, R. T. 1384
Bassett, C. R. G. 2951
— E. I. 1946
— E. O. 2309
— G. C. 644
— J. M. O'R. 1763
— L. J. H. 635
— N. F. 496
— W. J., *R.A.M.C.* 1684
— W. J., *R.E.M.E.* 1943
Bassi, E. G. A. 2182
Bassil, D. P. 1020
Basson, T. F. 1800
Bastick, J. D. 336
— W. F. 432
Bastien, J. W. 366
Bastin, G. E. R. 24, 203
Bastock, P. L. 614
Bastow, D. C. 1884, 2835
Bastyan, A. E. O. 1114
— *Sir* E. M. 186, 203
— K. C. O. 196, 204
Batchelar, T. A. 1242
Batchelder, J. J. 315
Batcheler, R. C. 2014
Batchelor, A. R. 432
— C. J. 1450
— D. P. 1156
— G. G. M. 2927
— J. 773
— J. H. 757
— J. R. 1681
— M. W. 753
— P. 2662
— P. R. 516
— R. E. 2027
— R. T. H. 875
— S. F. J. 635
Bate, A. C. 709
— C. 1660
— C. R. 1114
— D. A. 715
F. J. 71C, 1243, 2491
H. 487
— H. J 439
— R. C. I. 669
— R. M. 2540
— R. T. 1747
— W. 1547
Bateman, A. J. 330
— C. N. R. 431
— D. A. 2030
— D. I. 2038
— G. B. 940
— H. J. 1948
— J. B. D. 1892
— J. H. 2533
— K. R. 1912
— R. W. 650
— V. C. 677
— W. C. J. 2655
— W. H. 698
— W. L. 1283
Bates, B. T. 667
— C. P. 541
— E. J. H. 209
— G. A. 653
— G. S. 1611
— H. V. 1313
— J. H. 1223
— J. O. 746
— J. P. D. 1693
— K. 71B, 1800
— K. W. 1547
— L. S., *Esq.* 49
— M. 761
— M. G. 1349
— P. G. T. 1191, 1194, 2712
985
— P. J. 426
— P. N. 1811
— P. S. 1095
— R. G. 461
— R. M. 427
— R. N. 1943
— S. N. 383
— S. S. 1169
— T. N. 490
— V. 1753
— W. A. 14
— W. F. 1556
Bateson, B. B. 2406
— M. M. E. 1753
— R. 2990
— V. M. E. 1214
Batey, B. D. 657
Bath, C. F. 1134
— D. J.

Digitized by Google

Bath, J. C. J. L. 1661
— R. E. 2478
Bathe, G. R. 1747
Bathgate, D. I. 661
— P. L. S. 1811
Batho, W. J. S., *Esq* 27
Bathurst, D. C. L. 347
— *Hon.* G. B. 356
— T. S. 1384
Batram, A. W. 726
Batson, D. M. 1926
— D. T. 2585
— J. F. S. 1680
Batstone, W. H. 2056
Batt, F. N. R. 2703
— N. F. 657
— W. F. J. 2160
Batten, A. J. 405, 2822
— C. J. 940
— D. O. 1081
— F. C. 1282
— J. J. 1555
— J. M. 2536
— R. H. 47, 206
— W. H. 481
Batten-Pooll, A. H. 2952
Battersby, B. 501
— J. G. 1765
— J. M. 2332
Batterson, J. A. 1870
Batterton, A. E. 2030
Battey, A. E. L. 23, 1751
— W. C. A. 1194
Battishill, A. M. W. 2038
Battle, G. H. 359
— R. J. V. 2804
Battley, F. G. 1931
— R. W. 1372
Battrick, J. C. 1114
Battson, K. W. 1263
Batty, G. L. 2010
— J. S. 738
— P. A. 2346
— T. K. 1547
— W. 706
Battye, I. H. 911, 945
— J. E. 2708
— S. H. M. 20, 206
Baty, D. 771
— J. S. 993
Bauckham, G. A. E. 1570
Baudains, W. H. 1291, 1302, 2736
Bauer, R. G. 458
Baughan, D. 1765
— *Prof.* E. C. 2770
— H. C. 2181
Baugniet, M. L. A. 1559
Baum, E. C. 1888
Baume, J. L. 991, 993
Baumgarten, D. 2690
Baverstock, *Rev.* T. W. 1502
Bavin, C. H. 1553
— G. E. 15A, 1548
— M. J. 1555
— T. J. B. 1595
Bavister, R. B. 668
Bawden, A. E. C. 1753
Bawtree, M. 1372
Bax, F. W. A. 762
Baxendale, T. D. 842
Baxendine, A. T. 1333
Baxter, A. E. 1889
— A. G. 493
— B. E. 450
— C. H. 677
— D. 1071, 1104
— D. A. 1821
— D. R. 1765
— G. 54A, 2179
— G. A. M. 483
— G. C. 1910
— G. J. S. 456
Baxter, G. M. 1074
— H. J. P. 1291, 1312
— H. L. 1964
— I. S. 1560
— J., *R.A.S.C.* 1600
— J., *Int. Corps.* 2160
— J., *Wt. Offr.* 2692
— J. A. C. 598
— J. B. 772
— J. P. 993
— J. St. J. 14, 606
— O. C. H. 546
— P. C. 635
— P. Mac. L. 1114
— R. D. 326
— R. G. 1873
— R. J. 1544
— T. B. 2568
— T. E. D. 710, 1469
— W., *R.A.* 547
— W., *R.A.S.C.* 1567, 2496
— W. H. 519
Bay, E. A. 2578
Bayfield, C. J. 2663
Baylay, B. C. 52, 2485
Bayldon, J. M. 1557
Bayles, G. F. 732
Bayley, A. W. 440
— D. 738
— F. G. H. 737
— G. 2009
— G. W. 656
— H. J. 2476
— J. F. 677
— J. R. 520
— K. 2568, 2572
— L. R. A. 1176, 2464
— M. J. 1184
— M. S. 181, 801
— N. J. S. 934
— P. G. 23, 1800
Baylis, A. G. 2027
— E. R. 1580
— G. 2706
— G. M. S. 549
— M. R. 1656
— R. 2666
Bayliss, B. W. M. 1548
— D. W. F. 725
— G. M. 1611
— G. S. 2932
— J. A. 2000
— J. D. B. 813
— S. R. N. 1564
— W. J. 1974
— W. R. 1548
Bayly, D. A. 422
— E. A. T. 2990
— H. R. 427
Bayman, H. E. 1548
Bayne, C. L., *Esq.* 2846
— J. C. 1125
— T. C. 1600
Bayne-Jardine, C. C. 501
— D. 14A, 415
Baynes, J. C. M. 902
— R. D. 2537
— T. W. 15A, 703
Baynham, B. C. 24, 419
— D. H. 706
— D. R. G. 417
— P. de M. 1391
— V. B. H. 1006
Bayston, T. G. 745
Bayton, D. A. 2708
Bazalgette, J. L. 1074
Bazett, W. K. 954
Bazille Corbin, A. 477
Bazley, J. H. 616
— W. D. 1976
Bazzard, C. J. N. 1294
Beabey, R. J. 738
Beacall, N. H. 2557
Beach, A. C. 916
— E. G. 1964
— N. G. G. 1194, 2714
— W. G. H. 608
Beacham, D. J. 2630
— R. E. 1442
Beachus, J. W. 432
Beacom, P. J. 2462
Beacon, P. A. 1497, 1556
Beadle, A. W. 1964
— C. W. S. 1557
— G. C. 710
Beadnell, C. K. 1885
Beadon, D. R. 710
Beady, G. E. M. 2685
Beagent, D. J. 1989
Beagley, I. E. 662
Beagrie, A. B. 642
Beall, D. F. 1556
Beak, D. M. W. 2958
— L. 2578
— M. M. V. W. 1374
Beal, B. W. 2699
— C. H. 1574
— D. B. 1203
— J. 1570
— W. K. 1931
Beale, A. J. 875
— B. W. 725
— D. G. 1887
— E. J. 705, 2794
— G. A. 681
— G. B. 1935
— G. E. A. 157, 401, 2710
— G. R. A. 2685
— J. J. 309
— K. S. 1391
— M. E. 23, 2382
— P. L. 460
— R. 2696
— R. J. 2537
— *Sir* W. F. 2840
Beales, J. S. 1682
Beaman, R. A. H. 802, 951, 963
Beament, L. R. 2607
— R. 2527
Beamiss, R. 842
Beams, D. H. H. 2588
— H. A. H. 1912
— W. G. K. 1907
Bean, C. R. 1574
— K. M. 608
Beaney, K. J. 2606
Beani, B. A. C. 2075
Bear, H. G. P. 1804
Beard, D. P. C. 336
— E. L., *Esq.* 2833
— G. E., *Kings* 970
— G. E., *O.T.C.* 2466
— H. K. 2589
— J. A. T. 2542
— M. E. J. 1681
— R. 333
— R. W. 657
— S. 1991
— S. R. W. 2141
— T. W. 1081
Bearder, L. A. F. 1806
Beardmore, C. L. B. 481
— W. A. 2042
Beardon, A. J. 546
Beards, P. F. R. *Esq.* 27, 710
Beardsell, R. E. F. 516
Beardsley, T. 2655
Beardsmore, D. A. A. 1695
— G. W. 1657
Beardsworth, S. J. 333
Beardwell, J. H. W. 1611
Beare, A. S. 1640
— B. C. 2551
— C. T. S. 947
Beare, P. J. 458
— S. N. 772
Bearman, D. L. 2592
Bearne, K. R. F. 669
— S. 51B
Beart, C. J. J. 549
— G. R. D. 326
Beasley, A. 2034, 2754
— B. W. 1578
— D. 1681
— E. H. 466
— J. 2699
— P. G. 436
Beasor, S. F. 2563
Beat, D. R. 2708
Beath, D. 461
— D. I. L. 2624
— D. T. L. 1154
Beaton, D. 2022
— R. I. 692
— R. McI. 2084
— W. G. 521
Beatson, J. H. 2582
Beattie, A. J. 954
— A. S. 670
— B. A. 705
— B. J. 1760, 2810
— D. 994
— G. J. 1602
— J. D. 911, 913
— J. M. N. 1556
— J. W. 2034
— S. 1994
— S. A. 2634
— W. H. 1655
Beatty, M. P. K. 1243
— R. T. V. 1758
Beaty, J. 1591
— J. H. 1557
Beauchamp, A. G. 2655
— H. R. 225, 1971, 2912
— P. G. 1034
Beaufort, *The Duke of* 373, 2926
Beaulah, E. A. 2522
Beaumont, A., *R.A.O.C.* 1765
— A., *R.E.* 662
— A. M. 1888
— A. N. 1904
— C. H. 670
— *Hon.* E. N. C. 251
— E. W. 378
— *Hon.* G. A. 2990
— L. 727
— M. J. 947
— M. V. 1007
— P. M. 1392
— S. B. 1939
— S. H. 2177
— W. J. 771
Beavan, J. D. 1642
— K. J. 1553
Beaven, A. E. 1895
— A. J. 1890
— H. R. 757
Beaver, L. G. 341, 2491
— M. J. 711
— P. C. 324
Beavon, P. 1677
— R. 642
Beazley, S. R. 753
Bebb, N. J. M. 1656
— T. F. M. 598
Bebbington, D. J. 1095
— E. 2624
— R. B. 1765
Becher, W. P. St. J. 221, 2825
Bechhofer, F. 546
Beck, A. M. 1595

Digitized by Google

Beck, A. M. I. 1372
— A. W. 653
— C. 261
— C. F. 689
— C. S. 686
— E. O. J. 1176
— F. 1698
— G. H. 2160
— I. T. W. 934
— J. C. 11, 2141
— J. T. 1926
— M. W. C. 2018
— R. L. 547
— R. N. 1673
— *Rev.* S. 1536
— S. J. 1571
— S. G. 1074
Becke, W. H. A. 1031, 1058
Becker, S. C. 359
Beckett, C. A. J. 644
— *Hon.* C. J. 15, 2481
— C. W. 621
— D. A. 1391
— D. J. 1559
— D. M. 2384
— E. H. A. 1194
— F. J. 2698
— F. S. 732
— J. G. A. 2555(2), 2923
— J. M. 487
— P. A. 1873
— P. H. R. O. 603, 2884
— P. H. T. 2145
— P. J. 1591
— S. R. A. 2589
— T. R. 2582
— T. S. 1910
Beckford, A. H. 315
Beckh, R. L. 520
Beckhurst, V. W. 1976, 2735
Beckingham, K. B. 1946
Beckingsale, D. J. 1282
— J. M. 520
Beckwith A. J. 1925
— C. W. A. D. 362
— E. D. 1184
— E. G. C. 1059
— E. W. 1169
— H. A. 2025
— R. C. 934
Beddall, B. S. 607
Beddard, D. A. H. 1375
— N. E. 934
Beddington, H. D. 461
Beddoe, A. 1742
— J. P. 1894
Beddoes, G. N. 1939
Beddow, G. 1946
Bede-Cox, P. F. 333
Bedford, A. 1984
— D. 1580
— D. E. 2804, 2846
— H. E. 2601
— H. T. 461
— J. D. 518
— J. F. 741
— J. M. R. 1550
— L. J. P. 2478
— M. A. 1114
— R. D. 1125
— R. J., *R.E.M.E.* 1946
— R. J., *A.C.F.* 2561
— R. T. 1983
— W. E. 813
Bedford-Russell, A. 812, 2748
Bedingfield, C. O. M. 1281
— H. C. 2015
Bedington, A. A. H. 483
Bedlow, W. D. 1907
Bednall, *Sir* P. 1971
Bedson, H. S. 1678
Bedward, G. A. G. 2537
Bedwell, E. A. S. 636
Bedworth, A. C. 2181
Bee, D. L. 1679
Beeby, J. G. 1603
Beech, H. L. 2706
— M. H. 550
— R. 432
— R. J. 373
Beechey, R. M. 547
Beeching, J. 940
— J. L. 681
Beecroft, D. E. 670
— D. W. 2000
— G. C. 1946
Beedham, J. 1979
Beedie, D. W. 669
Beedle, M. K. 1231, 1251
Beeley, A. F. M. 1482
— B. W. 2165
Beeney, G. E. M. 515
Beer, A. 1559
— G. E. 247
— I. D. S. 2531
Beere, N. J. G. 427
Beese, A. G. 1611
— M. J. 512
Beesley, A. E. R. 947
— R. S. G. 609
— T. A. 550
— W. 2057
Beeson A. A. 1699
— A. W. 1169
— C. C. 686
— R. N. 1264
Beeston, C. A. O. 1568
Beet, A. J. 645
— C. L. 1568
— T. A. 44
Beetham, *Sir* E. B. 197
— J. 458
Beeton, C. 424
Beevers, D. H. 916
— J. N. 493
— M. S. 1804
Begbie, D. L. G. 607
— R. M. 1490
Begg, A. 705
— D. J. 884
— G. H. C. 773
— J. D. 1696
— J. M. 1946
— M. M. I. 617
— T. B. 1695
Beggs, M. B. D. 1313, 2468
— R. 401
Begley, M. D. 677
Behn, F. J. 753
Beiny, D. 2056
Beirne, L. 2666
— R. E. S'B. 2533
Belas, R. J. 1692
Belchamber, J. A. 481
Belcher, F. D. 2698
— J. D. 689
— J. R. 521
— P. R. S. 758
Beldham, G. W. 2607
Belither, J. H. 2661
Belk, C. J. 527
Bell, A., *C.C.F.* 2533
— A., *A.C.F.* 2551
— A. E. 1997
— A. F. 1355
— A. G., *R.A.S.C.* 1553
— A. G., *Gen. List* 2478
— A. S. 1393
— A. T. J. 181
— A. W. 1591
— B. A. J. 822
— B. E. 2335
Bell, C. B. 715
— C. J. 487
— C. V. M. 2990
— D. 1544, 2748
— D. B. 617
— D. C. 465
— D. C. H. 661
— D. G. 1394
— D. L. 2692
— D. R. 1679
— D. W. 62, 1637
— E. 1888
— E. A. 1020, 2496, 2740
— E. I. J. 29, 1231, 1250
— E. M. 2990
— F. E. 1578
— G., *R.A. (T.A.)* 521
— G., *R.A.P.C.* 2019
— G., *S. Lan. R.* 981
— G. D. 669
— G. G. 1557, 2724
— G. K. G. 1349
— G. M. 373
— G. N. 711
— G. R. 1946
— G. R. H. 496
— H., *Y. & L.* 1223
— H., *Wt. Offr.* 2663
— H. G. 59B, 603
— H. H. G. 1696
— I. E. 424
— J. 1355, 2491
— J. A. 2338
— *Rev.* J. A. C. 2542
— J. B. 456
— J. C. 1651
— J. D. L. 1661
— J. F., *R.A.S.C.* 1602
— J. F., *R.A.M.C.* 1693
— J. G. 689
— J. H., *R. Norfolk* 1074
— J. H., *R.A.M.C.* 1662
— J. I. 1375
— J. K. 1800
— J. L. B. 1182
— J. M., *R.A.* 521
— J. M., *R.A.M.C.* 1681
— J. R., *R.A.S.C.* 1611
— J. R., *R.A.M.C.* 1680
— J. R. J. 1582
— J. R. S. 875
— J. W., *R.A.* 157, 401, 2710
— J. W., 13/18*H* 324
— J. W., *Gordons* 1340
— J. W., *R.A.S.C.* 1574
— *Rev.* J. W. 1507
— L. 2407
— M. 1931
— M. A. 225, 1321
— M. C. 2300
— M. E. F. 602
— M. G. 460
— M. J. D. 1571, 2833
— N. M. G. 510
— P. J. 2038
— P. W. 54
— P. W., *A.C.F.* 2607
— R., *R. Sigs.* 711
— R., *R.A.D.C.* 2056
— R., *A.C.F.* 2572
— R. A., *R.A.* 422
— R. A., *R.A.P.C.* 1989
— R. A. R. 358
— R. B. 1692
— R. C. 685
— R. D. A. 1595
— R. F. 2703
— R. G. 1123
— R. L. 1642
— R. M. 2407
— R. P. 271
— R. W. 1684
— S. R. 738
Bell, T. 1943
— T. D. 1702
— T. D. S. 2160
— T. W. 894
— W. 706
— W. D. 1595
— W. J. 477
Bellam, R. G. 616
Bellamy, F. 771
— G. R. 1214
— H. B. 2698
— J. G. S. 422, 1494
— P. D. 1864
— P. E. 1061
— R. St. J. H. 514
Bellan, D. G. 1141
Bellchambers, P. 1574
Bellerby, J. W. 490
Bellers, P. G. V. 912, 946
— T. J. 1441
Bellew, C. G. 2083
— E. D. 2960
— *Hon. Sir* G. 1806
— R. G. 832
Bellhouse, A. W. 2030
— B. J. 934
— G. 2642
Bellingham, H. O. J. 1979
Bellingham-Smith, R. 606, 2842
Bellis, F. W. 2660
— G. H. D. 1602
— H. 2665
— R. H. 1894
Bellizzi, A. 640
Bellman, J. M. 414
Belloc Lowndes, R. 1621
Bellow, M. L. 1591
Belmore, *The Earl of* 2926
Beloe, A. E. 2384
Below, A. 1621
Belsham, A. A. 1570
— W. F. 1642
Belson, P. C. E. 413
Belt, T. B. 645
Belton, A. J. 460
— J. L. 2698
— P. A. 48, 2481
— S. L., *Esq.* 28, 31
Bemrose, M. 2338
Benbow, A. V. 1810
— G. F. 763
— G. M. 2022
— J. A. 1989
— R. 711, 1469
— T. 2563
Bencini, G. A. 2462
Benda, A. C. A. 307
Bendall, C. A. 1931
— C. W. 1887
— L. C. 1921, 2754
— M. A. 2182
Bending, A. H. 654
Bendit, J. D. 1384
Bendix, J. A. 630
Bendle, A. H. 1114
— D. J. 618
Benemy, F. W. G. 2546
Bengough, J. D. 1324
— F. H. G. 321
Benham, P. M. 1556
Benington, P. H. 1810
Benjamin, J. E. 711
— M. 2056
— W. J. 1912
Benn, A. N. 1459
— E., *Esq.* 2830
— G. K. 656
— J. T. 184, 226
— O. P. 2145
— R. V. M. 2027
— T. J. 822
Bennallack-Hart, N. J. 754

Digitized by Google

Benner, K. C. 521
Bennet, E. E. T. 722
— E. G. 1698
— G. G. W. 1699
— R. 1303
— R. A. 1651
Bennett, A., *R.E.* 644
— A., *A.C.F.* 2588
— A. B. 1953
— A. C. H. 1154
— A. D. 431
— A. H. M. 1105
— A. J., 9 *L.* 320
— A. J., *R.A.P.C.* 2010
— A. J., *R. Lincoln* 1081
— A. J. N. 1555
— B. E. 772
— B. H. G. 745
— C. 1964
— C. G. 1611
— C. G. S. 189, 1742
— C. J. 2540
— D. 1939
— D. A. 1679
— D. E. M. 510
— D. L. 2644
— D. P. 2518
— D. R. I. 1975
— D. V. 48A, 2036
— E. C. 442, 2491
— E. H. 723
— E. M. 518
— E. P. 2953
— E. W. 436
— F. J. 97, 911, 945
— G. 1020
— G. A. 606
— G. H. 541
— G. J. 725
— G. M. 1114, 2490
— *Rev.* G. M. R. 1502
— H. E. 2075
— H. G. 440
— H. J. 2474
— H. R. C. 2615
— H. V. 738
— I. H. W. 1550
— I. J. 2038
— J. 1582
— J., *A.C.F.* 2644
— J. A. 1747
— J. B. 1059
— J. C., *Kings.* 963
— J. C., *Para.* 1393
— J. E. 2588
— J. G. E. 2015
— J. H. 1640, 2772
— J. L. 2009
— J. P., *Stafford* 1251
— J. P., *Green Jackets* 1364, 2493
— J. R. 1233
— J. S., *R.A.* 430
— J. S., *R.A.(T.A.)* 501
— J. S., *H.A.C.* 598
— J. W., *R.E.M.E.* (*A.E.R.*) (*N.S.O.*) 1939
— J. W., *R.E.M.E.* (*N.S.O.*) 1931
— K. A. M. 405, 2860
— L. D. 1341
— L. P. 642
— M. J., *R.A.O.C.* 1792
— M. J., *R.E.M.E.* 1939
— N. B. J. 2660
— P., *Green Howards* 1205
— P., *R.A.O.C.* 1792
— P. B. C. 1482
— P. G., *Q.A.R.A.N.C.* 2300, 2822
— P. G., R. *Sigs.* 754
— P. G., *R.E.M.E.* 1948
— R., *R.A.M.C.* (*T.A.*) 1692
Bennett, R., *R.A.M.C.* (*T.A.*) (*Qr.-Mr.*) 1701
— R., *R.E.M.E.* 1939
— R. A. 2846
— R. A. J. 2619
— R. G. 1125
— R. H. 738
— R. J., *R.A.* 430
— R. J., *Manch.* (*T.A.*) 971
— R. J. F. 1141
— R. J. J. 1655
— R. W. 1925
— S. 1547
— S. E. 1870
— T. 724
— T. C. 481
— V. J. H. 405
— W., *R.E.M.E.* 1921
— W., *Wt. Offr.* 2695
— W. H. 2020
— W. J. 2478
— W. R. 635
Bennetts, G. V. 1157
— J. W. F. 947
— L. M. 2561
— M. J. 1555
Benney, J. K. 681
Bennie, J. 654
— J. F. 628
Bennigsen, G. F. 1989
Benoy, J. H. 2522
— M. B., *Esq.* 154
Bensa, G. R. 1106
Bensley, B. M. 653
— D. 2034
Benson, A. de G. 481
— B. 2528
— B. L. 2665
— C. 1806
— C. J. 1946
— C. W. 1303, 2734
— D. A. 541
— D. C. 1034
— D. H. 515
— D. J. 705
— G. C. 2030
— G. M. 1175
— I. G. 2634
— J. 682
— J. S. R. 1007
— P. G. 1660
— P. H. 1548
— P. J. 514
— R. 1976
— R. H. O. 737
— T. H. 981
— W. E. 2036
Benstead, J. D. 689
— W. P. 50C, 2030
Bensted, N. D. A. 546
Bent, G. H. 1889
— K. J. 458
— N. C. G. 466
— S. J. 2951
Bentall, L. H. 2009
Bentata, M. D. A. 2145
Benthall, M. V. 1450
Bentham, A. R. 1282
— J. C. 510
— T. 1760
Bentinck, *Baron* 2990
Bentley, A. 1564
— A. J. 1243
— A. W. 2018
— C. 1939
— D. E. 550
— D. L. 2179
— J. A. 1550
— M. J. 1202
— M. T. 493
— N. T. 465
— P. D. 2181
Bentley, P. G. 668
— T. A. 609, 2825
— W. G. 2702
Bently, H. 2708
— L. C. W. 2708
Benton, A. V. 674
— B. 971
— J. F. 622
— J. M. P. 307
— P. A. H. J. 1559
— R. N. 2606
— S. M. 1081
Benwell, F. E. 951, 973
Benzies, P. M. 2056
Berens, C. 1671
Beresford, C. R. C. 1242
— D. 2010
— H. A. 481
— M. D. 1394
— *Lord* P. T. de la P. 262
— R. H. 2476
— R. S. 324
— W. 501
— W. B. 333
Beresford-May, P. F. 634
Beresford-Webb, C. A. B. 1020
Bergelin, F. 726
Bergenroth, A. V. 1570
Berger, L. 2044
— M. D. 345
— O. C. 314, 2764
Bergmann, K. 1660
Bergne, V. A'C 1482
Beringer, F. R. 615
Berkeley, M. 415, 2748
— R. A. C. 1394
— R. J. G. 357
Berker, L. 1985, 2742
Berkery, C. A. 2338
Berkley, D. W. M. 549
Berkshire, P. G. 1889
Berlow, L. 550
Bermingham, K. A. J. G. 466
Bernard, C. G. 416
— J. N. 732
Bernstein, A. 546
— S., *A.C.C.* 2181
— S., *R.A.M.C.* 1656
Berragan, G. B. 1765
Berresford, K. A. 1760
Berrett, G. S. 2075
— J. M. 662
Berridge, C. T. 1570
— D. R. C. 336
— E. J. 1775
— J. W. 51, 831
Berrigan, M. K. 432
— R. K. 440
— T. A. 440
Berrill, J. 1571
Berriman, A. 994
Berringer, A. E. 1775
Berry, A. J. W. 894
— B. D. G. 650
— C. de P. 328
— D. J., *R.A.* 437
— D. J., *R.E.* 667
— E. M. 1223
— E. P. H. 608
— F. B. S. 2075, 2820
— F. E. 703, 2794
— G. F. 1656
— G. G. 510
— G. T. 2588
— H. E. 2685
— I. R. 2012
— *Hon.* J. 262
— J., *R.A.S.C.* 1574
— J., *W.R.A.C.* 2380
— J. A. 2634
— J. E. 1662
— J. H. E. 1574
Berry, J. M. 761
— M. 549
— M. H. A. 1184
— M. R. W. 2015
— P. A. 2163, 2468
— P. S. 333
— R. 661
— R. A. 1580
— R. G. 641
— R. K. 493
— R. M. 642
— R. V. 1682
— S. A. 1214, 2725
— *Rev.* T. F. 1504
— W. H., *R.E.M.E.* 1949
— W. H., *A.C.F.* 2582
Berryman, J. E. G. 2553
— M. E. A. 330
— M. G. 1810
Bertram, *Prof.* D. S. 2804
— J. A. 1595
— J. R. 677
— J. J. 2476
— R. B. 2537
Bertuchi, A. M. C. 661
Berty, A. E. 1374
Berwick, A. S. 2638
— C. B. 1674
— E. K. 2561
— H. E. 723
Besant, L. F. 2667
Besley, P. N. W. 1751, 2810
Besly, J. R. S. 802
Bessant, I. R. 1702
Bessell, J. A. 1655
— R. 518
— R. J. L. 1747
Best, A. 1953
— D. C. 2527
— D. L. 2009
— E. J. 915
— G. G., *R.E.M.E.* (*S.S.C.*) 1899
— G. G., *R.E.M.E.* (*AER*) (*N.S.O.*) 1937
— J. G. 436, 2880
— M. A. 725
— M. H. 1601
— P. Mc.L 1034
— T. M. G. 2516
— *Rev.* W. 1535
— W. J. 2708
Beswick, F. 2600
— G. 14B, 1888
Betenson, L. V. 1997
Bethell, B. 1656
— D. A. D. J. 415
— D. C., *Esq.* 28, 710
— D. I. R. 2661
— M. S. 1681
Bethell-Fox, J. A. 320
Betjeman, P. S. G. 349
Betley, D. A. 1020
Betterton, J. B. 551
Bettesworth, F. P. 1291, 1293
— R. A. 654
Bettington, J. J. B. 1151, 1175
Bettinson, J. R. 347
Bettison, R. C. F. 607
Bettles, A. J. 1047
— R. F. 2012
Bettridge, J. B. 430
— J. S. 693
Betts, A. E. 2696
— B. M. 1234, 2469
— C. C. 432
— D. N. 435
— D. R. 1989
— F. A. D. 812
— F. J. 758
— F. L. 2083

Digitized by Google

(8–79333) 2 H 2–2 I 2

Betts, H. W. 627
— J., *R.E.* 667
— J., *R.F.* 1007
— M. W. 1560
Betty, A. J. 1966
— C. J. E. 2542
Beuttler, L. B. B. 2485, 2898
Bevan, A. J. B. 636
— A. V. 1355
— D. J. 1105
— D. M. 667
— F. G. 621
— G. 1656
— G. J. 726
— J. A. 724
— J. C. 470
— J. M. 496
— J. S. 1682
— M. P. J. 2611
— O. 2027
— O. A. 2335
— R. A. 603
— W. S. 1071, 1073
Bevan-Thomas, P. M. 514
Bevans, E. N. 1946
Beveridge, A. J. 2990
— D. S. 512
— G. W. 1684
— H. J. R. 381
— K. 1682
— R. F. 521
Bevington, J. G. 916
Bevis, A. E., *Esq.* 28
— G. 1134
Beviss, J. E. 1692
Bewell, R. J. 1125
— W. R. 1007
Bewes, M. K. 546
— P. C. 1682
Bewick, A. 692
Bewlay, C. J. 608
Bewley, H. 483
— J. 724
Bewsher, H. F. O. 874
Bexon, A. S. 521
— M. L. 376
Beynon, D. 2160
— E. 2667
— F. G. 1580
— G. P. J. 773
— H. J. 487
— J. L. 1204, 1392
Bezzant, D. J. 1243
Bhagat, P. S. 2960
Bhagtabahadur Thapa 1442
Bhagtasing Pun 1432
Bhaktabahadur Limbu 1460
— Rai (388518) 1451
— Rai (454363) 1451
— Rai (463579) 1451
Bhanbhagta Gurung 2962
Bhandari Ram 2962
Bharat Rai 1451
Bhawansing Thapa 1432
Bhimalsing Rai 1451
Bhimbahadur Pun 1432
— Rai 1451
— Sunwar 1460
— Thapa. (388564) 1432
— Thapa. (411767) 1432
— Thapa. (458030) 1432
Bhimdal Limbu 1451
Bibby, A. D. 551
— J. C. 496
Bible, T. J. 1264
Bibra, F. A. 59B, 220
Bickell, J. W. 1951
Bickenson, E. F. D. 2874
Bickerdyke, *Rev.* J. C. 1504
Bickerstaffe, E. 2142
Bickersteth, P. C. 653
— R. M. 2346
Bickerton, A. E. 2160
— A. H. C. 1895
— M. A. 1941
Bickerton-Edwards, P. H. 2142
Bickford, D. M. G. 2332
— J. M. 416, 2826
— N. 1637
— W. A. 2842
Bickle, M. L. 2702
Bickley, G. R. G. 401
Bicknell, A. R. 627
— B. C. 598
— M. R. 1684
— P. G. 381
Biddell, *Rev.* J. H. 2630
Biddle, F. 1678
— F. A. F. 1698
— G. W. 1804, 2880
— J. R. M. 2706
— M. 347
— M. C. 686
— *Sir* R. P. 698
Biddlecombe, J. 1964
— L. R. 2010
Biddulph, A. J. 2990
— P. A. V. 426
Bidgood, D. F. 737
— J. F. S. 1892, 2735
Bidle, G. K. 317
Bidmead, D. H. 2553
— J. D. 1557, 2724
— P. R. 2574
Bidston, A. S. 1602
Bidwell, D. 1892
— H. T. 1937
— R. G. S. 226
Biermann, H. N. 156
Biffa, C. R. J. 1594
Bigg, A. T. 520
— E. 1943
Biggam, G. J. 1681
Biggar, H. P. H. 741
Biggart, A. G. 1348
— S. A. 1642
— S. D. 1953
Biggin, C. D. 1873
— D. R. 2061
— K. A. 772
Biggleston, K. A. 757
Biggs, A. 2071
— B. R. 1758
— D. C. 963, 2742
— D. J. P. 1594
— E. W. H. 2083
— I. E. G. 418, 2880
— J. 971
— J. B. 442, 1497
— J. R. 2179
— J. S. 1141
— J. W. 2061
— M. A. R. 1125
— M. R. 1470, 1960
— M. W. 221, 2788
— R. A. 1988
— R. M. 368
— T. J. 1594
Bigham, *Hon.* D. E. H. 271
— W. M. 2525
Biginell, J. L. M. J. 1007
Bigland, R. D. I. 1134
Bigmore, D. G. 693
Bignell, B. H. 1556
— R. H. H. 2141
Bigwood, G. F. 1696
— *Rev.* W. C. 2574
Bilbahadur Gurung 1442
Bilderbeck, N. 423
Biles, J. C. V. 432
Bilham, I. G. 2405
Bilham, R. T. 2642
Billett, E. A. 914, 2491
Billing, C. J. 1953
— J. A. 1915
Billingham, B. W. W. 1580
— D. 2537
— J. D. 693
— J. G. 711
— N. I. 456
Billinghurst, A. J. 669
— D. W. 916
— P. J. H. 427
Billington, A. R. 676
— J. R. 1233
Bills, T. 430, 2496
Billson, C. L. J. 1364
Biltcliffe, H. 1912
Bilton, J. 432
— J. S. 2698
Bin Ahmad, I. 725
Bin Yusoff, M. 2075
Binch, N. E. 1864
Binder, P. 496
Bindley, K. J. 521
Bindloss, S. A. 2332
Binfield, J. H. 1824
Bing, R. W. 914
Binger, D. E. 1096
Bingham, D. E. 1989
— D. W. 1890
— F. 994
— H. 628
— H. B. 2028
— J. K. W. 155, 332
— M. H. 2014
— R. H. 1985
— S. J. W. 324
Bingham Newland, R. J. 1183
Bingle, B. C. 1975, 2740
Bingley, C. E. F. 1077
— R. A. J. 1251
— R. N. C. 322
Binham, H. 627
Binkley, W. I. 2891
Binks, D. K. 703
— N. A. 2038
Binnian, J. A. 2522
Binnie, M. S. 1394
Binning, J. S. 1691
Binns, A. W. 1792, 2499
— C. L. 2692
— J. M. 358
— K. 1570
— K. W. 2699
Binny, P. A. E. 2384
— R. A. G. 184, 207
— R. J. G. 328
Binstead, J. F. 2685
Binzer, J. 423
Birbahadur Gurung 1460
— Limbu 1451
— Pradhan 1468
— Rawat 1469
— Tamang 1451
Birbeck, N. H. 417
— R. J. 1917
Birch, A. R. 754
— B. M. 516
— D. C. 757
— D. W. H. 414
— E. E. 1541
— E. J. H. 456
— F. H. C. 14B, 405
— G. F. 1662
— J. A. 947
— J. S. 753
— P., *R.A.* 490
— P., *Kings.* 970
— P. G. 941
— P. L. 1191, 1193
— R. J. 2627
— R. P. 738
Birch, R. R. 1887
— S. W. T. 357
— T. H. 2600
— W. D. 2009
Birchall, F. 311
— M. D. 510
— P. E. D. 373
— T. 2476
Bircham, A. W. D. 1578
Birchenhough, R. J. 676
Bircher, E. A. P. 681
Birchett, *Rev.* R. J. 1535
Bird, A. 2619
— A. P. H. 1072, 1105
— A. S. 2602
— B. J. 480
— D. G. 246
— D. H. 326
— D. M. G. 366
— D. W. 737
— E. C. G. 436
— E. J. 1753
— F. J. 1644
— G. R. G. 50B, 209
— H. E. 1811
— H. W. 2666
— I. F. 715
— I. W. 2521
— J. 519
— J. A. 512
— J. A. C. 964
— J. C., *R.A.* 426
— J. C., *P.W.O.* 1194
— J. H. 1603
— J. H. R. 1556
— J. L. W. 323
— J. R., *W. Yorks.* 1202
— J. R., *R. Hamps.* 1134
— J. S., *R.A.S.C.* 1601
— J. S. *Wt. Offr.* 2665
— L. N. 2606
— M. O. N. 711
— N. F. G. 1895
— N. J. 433
— P. B. 1077
— P. C. 608
— R. 2012
— R. C. 1760
— R. E. M. 423
— R. G. 1678
— R. W. 614
— S. E. 2010
— W. A. 1125
— W. L. 963
Birdsall, C. 2644
Birdwood, G. F. B. 1677
— *Hon.* M. W. O. 271
Birendrasing Gurung 1469
Birjaman Gurung 1442
Birkbeck, T. H. 6, 209
Birkby, H. G. 2667
Birkett, D. 607, 2788
— D. A. 1663
— D. G. 20, 225
— D. P. 1662
— I. M. 1194
— J. B. 6, 702
— J. G. 1555
— J. L. 2036
— T. R. 1191, 1194
Birkhabahadur Gurung 1469
Birkin, J. D. 483
— J. R. 1081
— O. 1894
Birkinshaw, C. E. E. 2030
— R. A. 547
Birkle, J. R. 1611
Birkmyre, D. 157
Birks, G. T. 510
— J. 1969
— N. C. 521
Birley, J. A. 1571
— J. L. T. 1677

Digitized by Google

Birley R. H. 2990
Birmansing Rai 1451
Birmingham, T. G. P. 650
Birnage, W. H. 670
Birnie, G. 642
— M. E. L. 2338
— W. J. 2547
Birrell, C. G. 1570, 2833
— D. 1960, 2816
— J. 1578
— N. B., *Esq.* 42
Birse, E. W. 1760
— W. McD. 62, 211
Birt, A. S. 1792
— F. A. 1497
— L. J. 1777
Birtles, A. F. 546
— G. S. 423
— H. L. 2478
— S. 2352
Birtwell, E. 762
Birtwhistle, A. C. 709
Birtwistle, F. 62A, 1742
— O. 1925
Bischoff, G. C. 2685
Biscoe, M. 551
— T. J. 1656, 2826
Biscombe, A. J. 636
Bisdee, M. S. W. 221
Bish, R. C. 1888
Bishop, A. A. 2525
— A. G. 1657
— A. J. 2616
— A. J. L. 430
— A. L. A. 911, 913
— C. J. 2528
— *Rev* D. 1536
— D. A., *R.A.C.*(*T.A.*) 376
— D. A., *R.A.* 14, 413
— D. J. 2872
— D. R. 914
— D. W. 2522
— E. A. 2338
— E. J. 670
— E. W. 2142
— F. C. 1081
— F. J. 1806
— G. 1243
— H. Mc.D. 2690
— H. W. 2022, 2816
— I. E. 954, 2724
— J. 1674
— J. C. M. 1194
— J. M. C. 1264
— J. R. E. 1655, 2754
— J. R. P. 516
— L. H. S. 2630
— L. N. 2181
— M. G. 510
— M. M. 2382
— N. J. 514
— R. 2619
— R. A. É. 2687
— R. G. 606
— R. H. 2568
— R. J. 417
— R. V. 1657
— R. W. 656
— S. C. A. N. 1391
— S. J. 1562
— V. 2406
— W. A., *C.C.F.* 2537
— W. A., *Wt. Offr.* 2702
— W. J. 1804
Bistker, F. G. B. 1059
Bissell, C. W. 514
— F. C. 2160
Bisset, A. G. 1555
— A. R. 2179
— I. S. 54D, 1540
Bissett, A. K. 1949
— A. R. 333, 2825
— W. D. 2959
Bisson, F. L. 2075
Bithell, D. C. 547
Blittiner, J. B. 1693, 2466
Bittles, W. J. 431
Bitton, L. E. 442, 2491
Bizley, C. W. 2615
Blaber, F. J. 2707
Blach, R. K. 1681
Black, A., *R.A.* 430
— A., *Wt. Offr.* 2694
— A. D. 481
— A. E. N. 622
— A. J. 549
— A. L. 2690
— A. M. 642, 2734
— A. R. 521
— B. A. 1660
— B. M. 1621
— C. A. A. 822
— C. H. 546
— C. W. 1580
— D. C. 496
— D. H., *Esq.* 2872
— D. J. 2611
— D. L. 2186
— D. R. 1553
— E. A. 677
— F. S. 1693
— G. 2018
— G. I. G. McL. 1169
— H. B. 1910
— H. J. 1655
— H. J. S. 362
— I. 692
— J. 483
— J. B. McK. 1661
— J. D. L. 490
— J. G. 211
— J. G. T. 373
— J. H. 2181
— J. K. 1972
— J. M. C. 934
— J. R. 547
— M. B. 2350
— M. D. G. 1325
— M. R. 373
— N. J. 761
— R. 2699
— R. A. 2561
— *Sir* R. B. 186
— R. D. 262
— T. 483
— V. R 1602
— W., *R.M.P.* 1969
— W., *R.P.C.* 2075
— W. E. 416
— W. F. N. 521
— W. G. 2642
— W. M. G. 312
Black-Roberts, J. D. 1765
Blackall, D. H. 1682
— S. T. S. 1591
Blackborow, R. L. 627
Blackburn, A. J. 527
— A. S. 2952
— C. 2708
— C. H. 2
— D. C. 356
— F. H. 1691
— H. 2990
— J. K. 1611
— J. T. 1601
— P. 2644
— P. D. 2015
— R. J. 1595
— S. D. 1550
Blackburne, G. W. 702, 1469
— *Sir* K. 187
Blackburne-Kane, J. L. 1031, 1046, 2744
Blacker, A. S. J. 336
— C. H. 9, 2481
Blackett, J. B. 813
Blackford, J. E. 1937
Blackford, J. W. E. 1114
— S. 1942
— T. G. 1450
Blackford-Hickman, R. 1591
— R. D. 1580
Blackhurst, W. R. 849
Blackie, B. A. S. 677
— R. D. 158, 222, 2718(2)
— R. G. 1031, 1058
Blacklay, O. H. 1696
Blackledge, R. S. 955
Blackler, A. 2044
Blackley, G. 634
— W. 2548
Blacklock, M. D. 314
Blackman, B. J. H. 1570
— H. 635
— H. B. 1919
— M. J. D'A 1031, 1058
— R. G. 703
— R. H. 1559
— W. D. H. 1885, 2812
Blackmore, A. S. G. 661
— A. W. 1555
— C. R. 2624
— D. R. 2611
— E. J. 63
— E. P. De C. 654
— E. W. 1982
— H. I. 934, 2736
— K. A. 493
— L. W. S. 2926
— W. L. 2332
Blacknell, S. 2703
Blackshaw, A. S. C. 315
— E. W. R. 1203
— T. G. R. 1765
— T. R. 1926
Blackstock, J. 1033
— J. E. 418
Blacktop, G. L. 1102
Blackwall, A. 657
Blackwell, A. L. 424
— B. A. 715
— C. C. 71B, 209, 1971, 2911
— D. J. 490
— F. W. 1885
— G. E. 2661
— J. 383, 2468
— J. A. 771
— J. D. 333
— P. B. 307
— V. W. 918
Blackwood, C. T. 803
— J. L., *R.A.P.C.* 2015
— J. L., *A.C.F.* 2582
— N. H. 515
— R. 2642
— T. R. 711
Blacoe, A. A. 189, 1231, 1233
Blad, A. J. 333
Bladen, C. 1594
Blades, A. S. M. 1349
— G. A. 2406
— G. F. T. 2182
— W. L. 2615
Bladon, G. P. 1234
— J. A. 737
Blagburn, R. N. 1184
Blagden, J. D. 490
— M. A. 359
— P. M. 621
Blagdon, J. 1194
Blagg, C. R. 1679
Blaikley, C. W. 1341
— I. F. 516
— J. B., *Esq.* 2806
Blair, A. G. B. 549
— A. M. H. 1548
— C., *Emp. List* (1) 2486, 2720
Blair, C., *Wt. Offr.* 2683
— D. G. 1324
— D. N. A. 1332
— H. 547
— J. A. 746
— J. E. 757
— J. S. G. 1696, 2469
— J. W. 822
— K. M. 2300
— M. R. M. 2339
— M. S. 1355
Blake, A. G. 940
— A. J. 2537
— C. P. H. 1141, 2742
— D. C. 1361, 1363
— D. G. 430
— D. J. H. 1649
— D. M. 2038
— D. R. 1824
— D. W. 1680
— E. P. T. 1753
— F. H. 442
— G. E. 763
— G. H. 1134
— G. W., *Devon Dorset* 1114
— G. W., *Seaforth* 1333
— H. A. G. 914, 2491
— H. D. 271
— I. H. 761
— I. M. 738
— J., *R.A.M.C.* 1679
— J., *R.E.M.E.* 1953
— J. D. C. 1114
— J. F. 710
— J. J. 1294
— M. J. E. 1763
— P. G. 426
— P. J. 1291, 1293
— R. A. 1602
— S. A. J. 2665
— S. C. 1642
— T. N. S. 1383
— T. S. C. 676
— V. A. 2585
— W. A. 2990
— W. S. 481
Blakeborough, J. 1887
— R. E. 1897
Blakeley, G. A. 541
Blakely, D. G. 521
— W. S. 1223, 2491
Blakeman, E. 2163
Blakemore, T. 2027
— W. H. 1550
Blakeney, H. J. M. 1324
— M. H. 423
— R. E. 1007
— W. H. 2478
Blaker, E. C. R. 222
— G. P. 1372
— R. C. 378
Blakesley, J. 516
— J. C. 1960
Blakeway, H. B. 607
— R. A. 602, 2744
Blakey, C. O. 1031, 1033, 2770
— G. G. 621
— M. A. 1864
— W. 1213
Blakiston-Houston, J. 2990
— J. M. 1294
Blakstad, J. E. 1034
Blamey, C. E. 1925
— H. 2563
— I. E. J. 1392
Blamphin, H. M. 450
Blance, T. 2406
Blanch, H. C. 1986
Blanchard, C. R. 2699
— *Rev.* E. D. 2616
— J. 741

Digitized by Google

Blanchard, K. M. 421
— T. J. 940
Blanckensee, B. J. 2607
Bland, A. J. 1864
— C. D. J. 662
— D. H. 617
— D. W. 1976
— E. P. 2407, 2469
— F. C. B 378
— H. J. 1696
— J. W. 2627
— K. G. 1698
— R. W. 2527
— S. C. M. 821
— T. T. 1020, 2730
— W. E. W. 1966
Blandford, A. S. 1601
Blandy, C. W. 450
— J. P. 1698
Blanford, A. H. 614
Blank, A. B. 1134
Blankstone, J. A. 1574
Blantern-Haine, R. A. B. K. 1747
Blanthorne, K. C. 2040, 2818
Blascheck, C. U. 1112, 1140
Blashford-Snell, J. N. 621
Blashill, T. H. 711
Blass, J. M. 2061
Blatch, B. A. 915
— J. R. 1681
Blatchford, J. M. A. 1949
Blatchley-Hennah, F. T. W. 2527
Blavins, G. W. 2655
Blaxall, B. R. A. 1580
Blaxill, J. W. 1680
Blaxland, J. C. 327
Blay, G. P. 2384
Blaylock, M. S. 681
Blayney, R. H. 994
— T. B. 2044
Blaze, M. O. 2690
Bleach, N. M. 1156
Bleackley, B. N. G. 911, 933
Bleakley, J. L. 1695
Bleasby, J. A. 2405
Bleasdale, R. 1888
Blease, C. J. T. 326
Bleby, J. 1582
Blee, D. 698
Bleechmore, S. J. 172
Bleehen, N. M. 1681
Bleeker, M. H. 547
Bleiker, P. A. P. 617
Bleiloch, J. N. H. 23B, 27
Blencowe, G. E. 2557
Blenkin, G. H. 521
Blenkinsop, G. D. 1223
— R. E. 991, 993
Blessed, G. 1661
Blessington, E. A. 1541
Bletchly, J. D. 481
Blewett, A. E. 2685
— R. S. 1651
— R. V. 661
— W. J. R. 628
Blewitt, S. G. B. 832
Bleyberg, W. 2540
Bligh, N. E. 1550
— P. G. 1031, 1046
— T. A. 1991
Blight, G. B. 1114, 2754
— W. J. C. 745
Blinco, C. B. 2552
Blincoe, J. P. 2407
— P. J. 954
Bliss, A. O. 1133
Bliss, R. G. W. 954
— R. H. 510
— R. J. W. 954
Blissard-Barnes, C. J. 550
Blisset, B. C. 634
Blizard, O. H. L. 674
— R. H. 705
Block, A. J. 413
— A. J. C. 189, 206
— D. A. K. W. 2, 207
— J. R. 419
— P. A. 746
— R. A. R. 732
Blockley, E. F. W. 2012
— F. E. T. 1986
— K. L. S. 1175
— P. J. 430
Blofeld, F. H. 417
Blogg, P. M. 1603
Blomfield, D. G. 514
— I. F. 362
— J. R. 602
— R. A. 615
— V. 951, 953
Blomfield-Smith, D. C. 416
Blomley, D. J. 1681
— F. 741
Blondel, J. 2034
Blood, J. B. C. 2500
Bloodworth, A. S. 2084
Bloomer, A. C. S. 1684
— A. E. M. 381
— B. G. 14B, 602
— G. R. 501
— J. H. 1134
— P. G. A. 1651
— R. G. 2600
— T. H. T. 634
Bloomfield, M. S. 946, 2716
— R. F. 1753
— R. J. 1595
— V. E. 2655
Bloor, D. M. 1926
Bloore, R. G. 2009
Bloss, J. W. 1574
Blosse-Lynch, H. C. 832
Blott, R. V. 376
Blount, A. H. 324
— H. 2615
— J. A. 1600
Blow D. E. 758
— G. I. 2536
Blower, A. J. 701
— B. H. 2030
— F. St. M. 2403
— G. A. 2644
— H. 2601
— J. S. 1864
— P. W. 1679
— R. W. 1942
Blowers, R. 416
Blows, S. M. 2338
Bloxam, P. F. C. 29, 224, 1971, 2833
Bloxham, A. 1986
— C. W. 341, 2499, 7502
— J. B. 2179
— M. A. 2084
— P. A. 1894
Bloxwich, P. S. 1541
Bloy, C. H. 2145
Blue, J. A. 516
Bluett, D. 1636
— D. F. 519
— *Rev.* P. 1533
Blum, D. E. 912, 940
Blumenfeld, A. E. 1680
Blumson, J. D. 916
Blundell, A. F. 1114
— B. J. 2695
— C. J. 662
Blundell, D. S. 2698
— J. B. 693
— J. T. 1824
— R. V. 48A, 211, 1740
Blundell-Hollinshead-Blundell, D. H. 802
Blunden, G. F. 1383, 2756
Blunsden, C. G. 2696
Blunt, B. E. 426, 1494
— D. J. 1567
— J. M. C. 433
— N. 675
— P. 1548
— P. R. 1864
— P. S. 941
— R. C. 1548
— T. H. 510
— V. A. W. 1684
Bluring, J. 738
Blyth, A. 2621
— D. R. M. 1325
— F. H. 2627
— F. W. E. 1800
— I. E. 2405
— J. 884, 2493, 2730
— M. 2576
— P. 1560
— P. D. 1095, 2754
— R. J. P. 1642
Blythe, R. S. 1595
Blythe-Brook, N. J. 1020
Blythin, A. W. 1811
Boad, A. 2330
Boag, A. 2551
— D. H. 320
— R. A. 1603
Boam, T. A. 822
Boanas, H. E. 1977
Boardman, A. A. 1884
— C. W. 1557
— F. 493
— R. W. 461
Boas, J. R. S. 745
Boast, C. E. 698
— F. G. 2592
— J. W. 1888
— T. G. 711
Boatfield, J. A. B. 427, 1497
Boatwright, F. J. 614
Boazman, W. A. 1921, 2814
Bobby, F. J. 941
— M. H. 1888
Boddington, C. F. M. 947
— D. G. 1682
— J. F. J. 1243
— R. A. 2663
— R. S. 365
Boddy, R. D. 1915
— *Rev.* W. K. 1535
Boddye, E. T. 681
Bodell, A. de V. 521
Boden, M. H. 1621
— P. A. D. 2485
Bodger, J. M. 771
Bodiam, R. T. 2696
Bodin, M. G. 994
Bodley, P. O. 1699
Bodman, R. I. 1671
Body, G. L. 424
— P. R. 307
— R. M. 2706
Bodycombe, B. O. 1547
— D. P. 2642
Boe, J. L. 1106
Boehm, K. H. 546
Boga, H. T. 2611
Bogan, R. J. L. 1555
Bogert, M. P. 176
Bogg, F., *Esq.* 710
— R. T. 1046
Boggis, T. A. W. 1977
Bohannan, A. G. 709, 2754
Bohelmer, K. 1696
Boice, C. J. 1899, 2827
— F. E. C. 2662
Boileau, D. R. C. 63
— E. R. R. 314
— P. M. 307
Bois, H. 921
Boitel-Gill, P. A. 336
Bokenham, C. M. 2300
— C. T. 10, 1031, 1056
Bolam, F. G. 702
— F. N. 521
— G. W. 2561
Boland, E. R. 2804, 2842
Boldero, J. W. 681
Bolding, E. 654
Bolger, F. J. 2027
— M. J. 1563
Bolitho, *Sir* E. H. W. 2924
— S. E. 1157
Bolland, J. F. 638
Bollard, P. F. 317
Bols, L. E. 1122
Bolster, G. R. S. 413
— *Rev.* R. F. 2616
Bolt, A. L. 435
— E. T. 710
— J. B. 1946
— P. M. 917
— P. W. 1283
— S. T. 2578
Bolter, J. I. 1202
— K. W. 490
Bolton, C. P. 724
— D. W. 1892
— E. S. 1907
— *Rev.* G. H. D. 1507
— *Sir* I. F. C. 2932
— J. D. 470
— J. S. 45, 1459
— L., *R.A.* 550
— L., *T. & A.F.A.* 2930
— L. V. 470
— M. W. 621
— P. H. 1332, 2493
— R., *R.A.* 432
— R., *R.E.* 634
— R. J. 338
— R. K. 1601
— S. D. 322
— T. A. 1800
— T. N. 1571
Bolwell, M. 431
— J. P. 1684
Bombahadur Gurung 1442
Bomford, A. G. 614
— C. G. 433
— P. R. 1758
Bonaker, H. M. 715
Bonar Law, *Hon.* A. 1894
Bonavia, E. R. 2462
— R. W. 596
Boncey, R. A., *Esq.* 54
Bond, A. 440
— A. D. 496
— A. G. 433
— B. 1904
— B. J. 547
— C. E. 2521
— C. H. 307
— D. A., *R.A.* 481
— D. A., *R. Sigs.* 705, 2748
— D. K. 642
— D. M. 1539
— G. A. 527
— H. G. R. 726
— H. M. G. 1361, 1383
— I. J. 2056
— J. H. 602
— L. 2145
— L. C. 432
— M. A. H. 1324
— P. 1184
— P. H. 2163
— P. M. 2014

Digitized by Google

Bond, P. R. M. 813
— R. A. 71B, 1637
— R. B. 2018
— R. C. 698
— R. J. 2027
Bonds, E. J. W. 761
Bone, A. F. 682
— C. R. 1977
— D. F. 422
— E. J. 3
— H. A. 1806
— J. F. 903
— N. A. S. 650
— N. F. 1602
— R. M. 1595
Bonell, G. P. 2012
Bonella-Ferguson, S. 1321, 1347, 2903
Bonello, A. C. 2462
— G. V. 596
— J. G. 2462
— W. L., *Esq.* 189
Bones, R. A. 1985
Bonfield, R. G. 1571
Bongard, L. J. 657
Bonham, D. E. F. 425
Bonhomme, C. McK. 424
Bonington, C. J. S. 336
Bonnar, B. 1808
Bonnart, F. G. 56A, 706
Bonnella, F. G. 2500
Bonner, G. D. 1810
— R. P. 416
Bonner-Davis, B. R. 1264
Bonner-Morgan, G. R. 1681
Bonnet, P. R. F. 432
Bonnett, B. 653
— R. S. 2083
Bonney, J. 2083
Bonniel, J. L. 2462
Bonnor, L. W. F. 2574
Bonnor-Maurice, E. A. T. 812
Bonnor-Morris, D. E. 1894
Bonsall, S. G. 1582
Bonser, T. B. 2592
Bonsey, M. 366
Bonsor, J. M. C. 320
Boobyer, D. V. 425
Booker, A. C. 2462
— A. M. 753
— J. R. 1937
— M. 2403
— N. 1657
Bookless, A. S. 1691
Bookman, S. 670
Bool, M. C. 2020
Boole, *Rev.* R. H. P. 2606
Boomla, D. F. 1677
Boon, C. J. S. 2527
— G. G. R. 1568
— J. B. 1547, 2720
Boone, A. F. 1470, 1559
Boonham, F. 615
Boorer, R. H. 1912
Boorman, D., *Stafford* 1251
— D., *R.A.S.C.* 1621
— J. 2655
— P. W. 541
Boorn, A. G. 1969
Boorne, J. H. 1948
Boot, F. W. 630
— R. H. 668
— W. J. G. 512
Boote, C. R. M. 359
— F. J. 2531
Booth, A. 1824
— A. C. 954, 2724
— A. E. 2589
— A. I. 1080
— A. J. 2651
— A. McK. 1821
— B. B. 1547
Booth, B. D. McD. 314
— C. J. 2056
— D. 1758
— D. A. 685
— D. R. S. 347
— E. 1989
— F., *Wt. Offr.* 2687
— F., *R. Hamps.* 1134
— F. C. 2954
— G., *A.C.F.* 2606
— G., *R.E.* 642
— G. H. 1792
— G. K. 617
— G. W. 431
— H. D. 1134
— J., *R.E.* 670
— J., *R.E.M.E.* 1887
— J. A., *R.A.* 432
— J. A., *Gen. List* 2476
— J. B. 710
— J. D. 493
— J. E. 1578
— J. G. 692
— J. H. 460
— J. L. 614
— J. M. 2044
— J. R. 481
— *Rev.* L. F. 1506
— *Rev.* L. W. 2627
— M. L. 773
— N. 1568
— P. A. 2010
— P. J. 1651
— R. E. 1393
— R. G. 675
— R. J. N. 1184
— R. K. 1926
— R. P. 2163
— W. 1571
Booth-Jones C. E. 702, 2784
— C. V. C. 262
Booth-Mason, H. B. 1547
Booth-Russell, S. D. 1560
Bootland, S. 1870
Booton, J. S. 359
Boraman, J. W. 1753, 2810
Borda, A. V. 596
— F. S. V. 2462
Bordass, T. D. 427
Bordley, R. F. 618
Boreham, J. H. 2075, 2493
— W. J. 2075
Borella, A. C. 2958
Boret, C. M. 426
Borg, C. L. 2462
— E. M. 2462
— L. A. 596
Borg-Cardona, H. J. 596
Borg-Manduca, J. F. 596
Borg-Olivier, G. A. 596
Borland, L. J. 711
Borley, J. McK. 405
— M. M. 1884
Born, *Rev.* A. 596
Borne, *Rev.* J. F. E. 1536
Borneman, R. G. 915
Borradaile, H. A. 15, 205
Borrett, A. S. R. 2685
— J. E. 1989
— L. K. 1194
— M. J. 618
Borrino, G. V. 2665
— S. P. 1982
Borrow, P. N. 1574
Borrows, R. 2600
— R. D. 689
Borthwick, B. B. 1682
— J. T. 628
— M. 1340
— R. G. 51A, 630
— R. H. 706
Borthwick-Clarke, A. 69, 1972
Borwick, A. 1175
— G. L. 2469, 2508
— P. H. E. 1151(2), 1153
Bosanquet, N. R. G. 1261, 1263
Boscowen, S. J. E. 803
Boshell, F. H. B. 1112, 1140
Bosher, L. J. 722
Bosley, R. W. B. 676
Boss, J. M. 2182
Bossley, J. E. 2350
Bossom, K. A. E. 1885
Bostick, H. T. A. 1870
Bostock, D. 915
— H. D. 2546
Boston, G. M. 415
Boswall, J. H. 681
Boswell, A. C. S. 1354
— C., *Wt. Offr.* 2653
— C., *R.E.M.E.* 1948
— C. A. 1141
— C. H. 1919
— C. S. 2083
— H. FitzG. 64, 602
— R. K. 606, 2788
Bosworth, E. C. 1621
— J. A. 1559
Botcherby, P. C. de S. 1273
Botes, P. R. B. 333
Bott, A. D. 501
— D. A. 456
— E. C. A. 431
— H. F. 1975
— J. E. 1885
Botterill, J. L. 709
Botting, D. 653
— D. F. E. 1765
— K. W. 1582
Botto, L. R. 440, 2490
Bottomley, A. H. 628
— A. I. 490
— D. J. 1191, 1204
— F. D. 510
— G. R. 465
— H. 636
— M. J. 771
Bottoms, D. J. 1941
Bouch, D. C. W. 1384
Boucher, F. C. 1873
— G. 1960
— S. M. 921
— V. 911, 920
— W. S. H. 312
Bough, F. J. 347
Boughey, F. R. P. 1176
— J. H. 442
Boughton, D. J. 1151, 1153
— E. J. 2518
— P. 963, 2466
— P. R. R. 1077
Bould, H. D. 703
— *Rev.* W. 1535
Boulding, K. 2707
Boultbee, T. H. 501
Boulter, C. J. 13, 413
— E. 2309
— H. C. 432
— H. E. 225
— R. 341
Boulton, C. G. E. 547
— D. J. 1595
— J. R. 1553
— R. 1076
— R. B. L. 1557
— R. G. N. 1294
— T. B. 1671
— W. J. W. 547
Boultwood, L. G. 2690
Bound, C. O. 706
— T. H. O. 2667
Boundy, G. N. 345
Bounsall, H. R. 1946
Bourchier, C. S. 2563
Bourke, H. S. J. 2934
Bourn, A. M. 1989
— K. G. 2990
Bourne, A. D. 246
— A. J. 732
— A. R. 1081
— C. R., *R.A.* 423, 1494
— C. R., *R.E.* 603, 2792
— E. C. 1394
— G. J. 1125
— *Sir* G. K. 1, 201, 400
— J. D. 440
— M. 985
— M. K. 327
— P. K. 2516
— T. R. 2476
Bousfield, G. M. T. 1600
— M. J. 1548
— W. G. 1580
Bouskell, J. C. T. 366
Boustead, L. W. 1949
Boutcher, C. C. 1273
Boutflour, J. G. D. 1264, 2734
Boutflower, J. C. 2022
Boutwood, F. W. 1095
Bouverie-Brine, J. I. 1747
Bovenizer, V. G. F., *Esq.* 27
Bovett, E. J. 1679
— R. 676
Bovey, B. C. 705
— B. W. V. 512
Bovill, H. W. 1811
— M. B. 1935
Bovington, A. R. 1341
— M. J. 1341
Bovis, B. W. 754
Bow, S. G. 722
— W. N. 2525
Bowater, E. R. 1953
— M. I. V. 822
Bowcock, D. J. 621
Bowcott, R. P. 1937
Bowden, A. 654
— C. C. 271
— C. J. 985, 1392
— D. A. 1105
— G. 1375
— G. F. 1582
— G. N. 2473
— J. B. 915
— J. W. G. 44, 315
— M. 1926
— M. C. 433
— P. J. 1580
— R. A. 349
— R. B. 1034
— S. E. 71C, 2382
Bowder, G. M. 431
Bowditch, A. 2695
Bowdler, B. W. B. 2990
Bowe, A. B. 2561
— A. D. 527
Bowen, B. J. 1341
— B. M. 1982
— C. G. 710
— C. L. 2075
— C. W. 1642
— D. H. 616
— D. J., *R.A.M.C.* 1681
— D. J., *R.E.M.E.* 1887, 2836
— E. J. 2040
— F. W. A. 973, 2714
— G. F. 514
— G. S. 1763
— H. 2655
— *Rev.* H. C. C. 1502
— H. G. 2833

Digitized by Google

Bowen, H. T. 450
— J. A. M. 1570
— *Rev.* J. F. W. M. 1507
— J. H. 1935
— J. M., *R.A.S.C.* 1556
— J. M., *R.E.M.E.(N.S.O.)* 1926
— M. N. 2405
— P. B. 916
— R. I. W. 2546
— R. T. N. 1264
— T. H., *R.A.S.C.* 1574
— T. H., *R.E.M.E.* 1931
— T. J. 1231, 1242
— W. G. 1983
Bowen-Buscarlet, W. A. B. 2928(2)
Bower, A. B. 1194
— C. F. 1184
— B. R. 2018
— C. L. 1810
— C. R. D. 2516
— D. A. 1184
— E. G. 1222
— *Rev.* J. H. M. 2627
— J. R. 512
— J. R. I. 308
— L. 1603
— M. H. S. 347
— P. K. 1753
— *Sir* R. 190, 203
— R. B. 1949
— R. P. 1557
Bowerman, E. 527
— J. E. 2056
Bowers, F. V. P. 336
— *Rev.* J. E. 1536
— J. H. 1133, 2744
— J. M. 1555
— J. N. 1681
Bowery, R. T. 2653
Bowes, J. M. 1942
— J. R. E. 1047
Bowes-Lyon, *The Hon.* David 2927
— F. J. C. 801
— F. M. C. 822
Bowett, T. D. 1076
Bowie, G. M. 1864
— J. G. 725, 2499
Bowker, G. N. 2165
— *Rev.* G. W. 2553
— J. W. 2553
— Q. 608
— T. A. 2528
Bowlby, E. F. S. 314
— P. T. S. 366
— R. A. S. 378
Bowler, C. T. 1821
— D. A. 645
— D. B. 661
— D. J., *R.A.* 496
— D. J., *R. Sigs.* 745
— M. H. D. 1020
— W. R. 1931
Bowles, C. A. 436
— E. E. G. 2687
— E. J. 2382
— J. M. 1953
— J. R. 1684
— M. H. V. 1122
— R. A. 1925
— R. G. L. 1544
— T. R. 2036
Bowley, R. K. L. 1556
Bowly, G. R. M. 49
Bowman, A. J. 2061
— D. A. 1966
— D. S. 2014
— E. 2056
— F. 645
— F. E. 2545
— H. 2702
Bowman, J. C. 2040
— J. F. 2500
— P. J. 2630
— R. A. 328
— R. C. 1897
— R. McA. 1674
— W. 1020
Bowmer, J. L. 1656
— K. C. F. 1059
Bown, B. O. 618
— E. 2702
— *Rev.* J. F. O. 1502
— J. H. E. 1111, 1124, 2734
— K. 496
— M. J. D. 515
— P. A. 520
Bownes, W. McC. 518
Bowring, C. M. T. 2533
— F. M. 2309
— J. H. S. 10, 225
— P. T. 1431
— R. W. J. 689
Bowron, D. L. 1184
Bowser, P. C. 1556
— S. W. E. G. 724
Bowsher, P. C. 381
Bowtell, A. R. 1692
— F. C. 2706
Bowthorpe, G. H. 520
Bowyer, A. 2339
— B. 2708
— G. A. 2030
— J. M. 645
— M. A. L. 1125
— P. 615
— W. J. 2627
Bowyer-Smyth, *Lady* M. J. 2403
Box, A. W. 1637
— D. E. 550
— I. S. 2084
— K. J. 1570
— L. J. 481
— R. J. 433
— R. N. J. 1591
Boxall, G. M. 1895
— J. R. 1563
— M. J. 2630
— R. A. 424
— T. J. 1553, 2742
Boxall-Hunt, E. J. 1870
Boxer, C. I. L. 514
— J. A. 2694
Boxhall, P. G. 2141, 2734
Boyall, D. C. 327
Boyan, J. F. 2515
Boyce, A. 10, 211
— A. W. 25, 2481
— C. F. L. 1125
— K. G. 2552
— L. D. 892
— R. G. 1078
Boycott, G. P. H. 196, 211
Boyd, A. G. 487
— A. N. 771
— A. R. 638
— B. D. 496, 2465
— C. M. 1557
— D. 2042
— D. B. 670
— D. G. M. 1325
— D. S. A. 312
— F. J. P. 1892
— G. 390
— I. H. F. 196, 207
— J. B., *Esq.* 28
— J. C. 1949
— J. F., *R.E.* 622
— K. D. 1303
— L. T. 1294
— M. H. A. 2160
— M. McN. 831
— P. McC. 413
Boyd, P. W. 677
— R. 753
— R. E. 676
— R. S. 1935
— R. T. 1975
— V. R. H. 14B, 414
— *Rev.* W. 29A
— W. D. 1679
— W. J. 2582
Boyd-Carpenter, T. P. J. 822
Boyd-Felton, R. 1571
Boyde, P. 460
— R. T. 2705
Boydell, A. N. 345
— J. B. 518
— M. H. 71C, 2380
Boyden, A. 519
— F. C. 737
— G. F. 1451
Boyeldieu, R. 1541, 2833
Boyers, B. A. 450
Boyes, D. 490
— G. 71B, 1644
— G. M. P. 1677
— H. O. 2023, 2880
— J. J. 2346
— K. 677
— S. G. 437
Boyett, J. W. T. 2621
Boylan, E. A. 456
— J. 2338
— J. C. 2010
Boyland, J. N. 55, 702
Boyle, A. C. W. 1348
— A. G. 1969
— A. P. 705
— A. R. J. 314
— C. A. 519
— C. P. 921
— D. A. 2500
— E. 2335
— E. M. 2332
— J. 225
— J. D. L. 1355
— J. G. 413
— J. J. 1574
— M. A. 2332, 2740
— M. P. R. 832
— P. H. 1655
— R. A. 985
— R. D. 2165
— R. H. P. 921, 2760
Boyles, D. J. 1678
— J. 2655
— R. J. 1553
Boylett, L. H. 2020
Boyne, J. 1890
Boynton, C. L. 1547
Boys, G. M. 2478
— J. 2553
— J. A. 686
— J. V. 2518
Boys-Stones, R. 1988, 2715
Boyson, J. A. 2165
Boyter-Smee, I. L. 359
Bozman, J. M. 758
Brabbin, W. 1695
Brace, D. M. 519
Bracegirdle, A. H. 1792
Bracewell, B. F. 1684
— R. C. 1983
Bracey, M. J. 1937
Bracher, P. W. 314
Brack, J. O. 2687
Bracken, D. 971
— C. E. E. 71B, 1895
— R. N. 1765
— S. E. 71, 2489
Brackenbury, S. W. 705, 1469
Brackenridge, J. 2651
Bradbeer, J. D. R. 501
— J. M. 2018
Bradbeer, J. R. 737
— J. W. 546
Bradbery, G. H. 1870
Bradbrook, B. H. 1550
Bradbrooke, D. H. 650
Bradburn, M. 2706
Bradbury, G. 2691
— K. A. 674
— M. E. 715
— M. R. 450
Bradbury-Williams, J. C. 763
Braddell, J. M. A. 53, 220, 1971, 2911
Braddon, S. E. 1943
Braddy, G. S. 2545
Braden, H. R., *Esq.* 2863
Brader, R. W. 703, 2736
Bradfield, M. 2346
— R. H. 1580
— W. J. D. 1693
Bradford, A. J. 1281
— B. C. 2927
— C. M. N. 1078
— D. E. 1656
— G. R. 426
— J. P. 2616
— J. W. 630
— N. 2687
— R. W. 661
— S. F. G. 18, 2027
— T. C. 1702
— W. C. 758
— W. J. 2687
Brading, E. W. 1972
Bradish-Ellames, S. E. M. 312
Bradley, A. J. 1234
— A. V. 1106
— C. A. 487
— *Rev.* C. J. H. W. A. 1502, 2798
— *Rev.* C. J. O. 2588
— D. 483
— D. J. 1541
— D. N. 763
— D. R. 1273
— E. H., *R.A.O.C.* 1800
— E. H., *A.C.F.* 2638
— E. W. 1291, 1293
— F. 2634
— F. J. 2585
— F. L. 1564
— G. H. G. 2056
— H. 483
— H. J. 2660
— J., *S. Staffords* 1259
— J., *R.A.M.C.* 1674
— J. D. 2696
— J. H. 2990
— J. H. V. 1078
— J. R. 1994
— J. V. 1692
— J. W. 2030
— K. W., *R.A.* 456
— K. W., *R.A.O.C.* 1742
— M. E. 1864
— M. F. 461
— M. H. 1251
— O. L. 2405
— P. D. 2061
— P. E. M. 224
— R. A. 2545
— R. B. 1007
— R. C. 518
— R. E. 519
— R. S. 2030
— S. H. M. 1375
— T. N. B. 725
— W. A. 2521
— W. I. 2687
— W. I. R. 1792
Bradley-Bryan, W. B. 1602

Digitized by Google

Bradly, E. D. W. 415
Bradnack, T. B. 551
Bradshaw, D. W. F. 2630
— G. E. 1076
— G. H. 1047
— J. 1678
— J. M. 461
— J. R., *R.E.* 692
— J. R., *R.E.M.E.* 1942
— M. W. 431
— P. G. P. 63
— R. J. 527
— R. P. 1642
— R. S. 1621
— S. A. 2601
Bradshaw-Smith, J. H. 1656
Bradwell, D. F. H. 493
— D. J. 450
— E. H. 1283
Brady, A. 1291, 1312
— A. J. S. 667
— B. G. 1591
— D. R. 1103
— G. C. 1884, 2760
— J. B. 1568
— M. J. D. 933
— *Rev.* P. 1502
Bragg, G. A. 2683
— J. M. 1595
— M. J. 1892
— R. J. 1393
Braggins, D. H. 1556
Braham, J. C. du P. 947
— P. J. 681
Braid, J. 822, 2725
— J. M. 622
— J. S. 1621
Braidford, P. 481
Braidwood, E. G. 1602
Brailsford, M. E. 2350
— W. W. 1674
Brain, A. E. G. 1150
— C. P. 1394
— C. S. 746
— M. C. 1680
Braine, B. J. J. 2582
Braisby, J. D. 425
Braithwaite, A. G. 608, 2826
— A. I. 616
— C. G. 1333
— C. P. 649
— F. R., *R.A.* 435
— F. R., *R.A.M.C.* 1678
— H. 2702
— M. R. 2615
— S. M. 1600
— T. M. 19, 1151, 1153
Brake, J. A. 425
Brakes, H. A. 221, 1740, 2843
Bramall, E. N. W. 1361, 1374
Bramble, C. C. V. 1895
— D. N. 1134
Bramham, C. E. M. 741
Bramley, W. 2703
— W. R. 1574
Bramley-Harker, A. R. 1243
Brammall, R. 1393
Brammer, G. T. 1915
— J. 2600
Bramwell, C. A. 614
— E. 2990
— G. C. 956
— J. 1184
— S. O. 1637
Bramwell Davis, R. A. 204, 883, 2828
Bran, E. T. 1657
Branch, M. F. 1948
— R. F. H. 1810
Branch, T. C. G. 1106
Brancker, F. H. S. D. 911, 913
Brand, A. C. N. 954
— D. 654
— H. L. 2407
— J. M. 813
— W. F. 692
— W. J. 493
Brander, I. C. 668
Brandle, A. V. 702
Brandon, I. H. 1888
— R. J. 413
— R. W. 520
— W. P. J. 549
Brandreth, F. 2663
Brandt, P. N. 1594
Brandwood, J. 985
— J. N. 519
Branfield, P. W. 1102
Branford, W. W. 607, 2876
Brannam, P. 496
Brannan, L. A. M. 2527
Brannen, C. 470
Bransbury, S. P. B. 15, 220, 1740
Bransom, H. I. 465, 2616(2)
Branson, *Sir* D. S. 1, 1223
— E., *Esq.* 28
Brant, A. W. 1946
— W. H. 1264
Branton, I. H. 432
— T. 419
Branwell, P. 1112, 1133
Brash, A. A. M. 521
Brashaw, C. J. 1007
— J. R. L. 1078
Brasher, A. C. R. 681
— P. F. 1656
— R. C. J. 1133
Brasington, R. E. D. 2990
Brass, J. W. 689
Brassey, D. H. 802
— J. T. 247
Bratly, G. A. 1975
— G. H. 681
Brattin, T. 1556
Bratton, N. J. 1081
— R. 1176
Braun, R. A. 2084
Braund, D. G. 2703
— H. J. 2563
Braunstein, P. 1661
Bravant, B. F. J. 436
Bravery C. V. 692
Brawn, D. J. C. 1595
Bray, A. 2382
— C. H. 1883, 2887
— D. 481
— D. H. A. 1887
— D. W. 52A, 1643
— G. D. 2405
— H. A. A. 1111, 1113
— I. L. C. 1661
— J. A. M. 1134
— M. D. 2405
— M. R. N. 1214
— M. S. 644
— P. 985
— P. S. 432
— R. 155, 1884
— R. N. H. C. 159, 204
— T. E. R. 1580
Braybon, R. H. 675
Braybrook, T. D. 2030, 2713
Braybrooke, A. F. C. 1792, 2496, 2748
Brayden, D. W. H. 2500
Brayley, V. J. 2145
Brayne, H. G. 603
Brayshaw, J. D. 1341
— M. S. 1989
Brazendale, D. H. 521
Brazier, B. S. 466
— M. B. J. 521
— P. H. 614
— S. A. J. 658
Brazier-Creagh, K. R. 13, 204
Breach, C. G. 433
— W. N. 2020
Breadmore, W. J. 1753
Breadnam, R. W. 437
Breadon, L. S. 2536
Breakell, J. E. J. 1611
— R. M. 460
Breakspear, *Rev.* H. A. 1507
Brealey, J. W. 737
Bream, R. D. F. 1047
— R. E. 515
Brearley, A. 681
Brearley-Smith, A. N. 615
Brebner, I. C. 1441
Brecht, T. B. 432
Breckell, J. 1919
Breckon, W. H. 23A, 638
Breckons, A. R. 1313
Brecon, *Lord* 465
Bredin, A. E. C. 224
— E. S. 2574
— H. E. N. 226
— R. W. A. 2522
Bredon, A. S. 2990
Bree, M. S. 439
Breen, A. I. H. 2405
— J. J. 2687
Breene, C. P. 423
Breese, C. F. O. 2481
— D. A. 676
Breeze-Stringfellow, B. 1662
Bregazzi, P. K. 546
Brehaut, D. H. 2545
— K. F. 1191, 1222
Breitmeyer, A. N. 801, 2748
Bremner, R. E. 2044
— R. M. 15, 414
Bremridge, M. F. 433
Brenan, H. B., *Esq.* 27
Brenchley, P. J. 1975
— R. B. 67, 1883
Brendon-Cook, R. L. 424
Brennan, A. L. 2553
— C. M. 1294
— D. H., *A.C.F.* 2551
— D. H., *R. Innisks.* 1294
— J. 2691
— J. D. 515
— J. K. 2522
— J. P. 496
— J. R. 437
— L. S. 2061
— M. W., *Stafford* 50B, 1231, 1250
— M. W., *Wt. Offr.* 2694
— R. M. 426, 1494
— V. M. 2339
— W. B. F. 51A, 211
— W. E. 483
— W. L. P. 727
Brennen, G. S. L. 1915
— R. A. 1777
— W. E. L. 1775
Brenner, J. B. 670
Brent, A. A. 1824
Brentford, P. M. 423
Brenton, *Rev.* B. 1507
— *Rev.* L. D. 1535
Brereton, A. 2958
— W. H. 2557
Breslin, P. J. R. 1821
Bretherton, J. E. S. 1102
Bretland, P. M. 1642, 2740
Brett, A. J. A. 422
— A. W. 341, 2496
— B. L. 1765
— C. L. B. 803
— E. J. M. 501
— F. N. 2705
— G. E. 737
— H. G. 727
— H. P. K. 2300
— J. D. T. 702
— J. E., *Esq.* 28
— L. G. 1747
— P. G. C. 1101
— R. 1497, 1800
— R. C. 1979, 2740
— R. J. A. 1460
— R. T. 308
Brettell, D. C. 607
— E. R. 2582
— K. B. 456
Brettle, R. H. L 947
Bretton, D. G. 1926
— R. H. 450
Brewer, C. 2694
— C. C. L. 1660
— F. N. T. 2474, 2750
— G. H. 1103
— G. P. R. 62A, 2027
— R. M. 333
— T. R. 1811
Brewin, C. E. 549
— P. W. 1887, 2814
— W. 724
Brewis, H. E. 91, 1544
— N. T. D. 1671
Brewster, A. J. 466
— B. 2332
— C. H. 741
— G. L. 414
— J. 477
— J. H. 2703
— J. W. 918
— M. F. 1682
Brewtnall, D. E. 1243
Brian, J. A. 1966
— J. P. 711
Briant, E. R. 1643
— K. C. 224, 1882
— M. A. 456
Briault, B. J. 2163
Brice, C. 1580
— E. G. 723
— E. St. J. 921
— G. D. 466
— J. R. G. 307
— K. 1154
— M. R. 1742
— R. W. 1811
Brickell, J. T. 954
Brickman, A. 1682
Bricknell, J. M. 609
Briddon, A. 1960
Briden, T. D. 2527
Bridge, A. O. 1234
— C. K. 1692
— D. J. W. 2542
— G. M. 414
— H. H. 1915
— J. W., *R.A.C.* 322
— J. W., *R.E.* 635, 2792
— T. D. 1777
— T. E. 456
— V. T. 333, 2901
Bridgeland, A. G. 2179
— H. R. 2533
Bridgeman, *The Visct* 2932
— B. E. 693
— J. H. O. 822
— J. M. 366
— P. O. R. 994
Bridgen, E. E. 521

Digitized by Google

Bridger, A. L. 1559
— E. W. 994
— H. C. 1948, 2465
— J. E. 1941
— J. R. 1203
— W. B. E. 2474
Bridges, A. 2611
— *Miss* D. C. 2842
— E. J. 2990
— I. 2406
— I. L. 2545
— J. B. 1698
— J. L. 1031, 1033, 2756
— J. M., *R.A.M.C.* 1699
— J. M., *R.E.M.E.* 1904
— P. K. 1651
— R. B. 493
— T. W. 918
Bridgewater, A. G. 458
— K. 2403
— P. A. C. 63
Bridgland, P. C. A. 1988
Bridgman, H. 1946
Bridgstock, P. H. 1556
Bridgwater, M. M. 2309
Bridle, E. H. J. 723
Brien, D. McK. 1621
Briere-Edney, C. A. 2182
Brierley, D. 546
— D. C. 598
— G. J. 1114
— J. B. 710
— N. G. 2042
— *Rev.* R. 2600
— W. J., *Esq.* 28
Brierley-Jones, R. A. 970
Brierly, M. L. 1544
Briers, N. C. 737
Briffa, A. P. 596
— G. W. 1742, 2736
Brigden, A. F. 1547
Brigenshaw, D. J. 763
Brigg, T. E. 2182
Briggs, A. 670
— A. J. 546
— B. W. 2485, 2734
— D. E. 1594
— D. H. 710
— D. R. 493
— E. 521
— E. R. 1647
— F. C. 1907
— G. A. 1873
— G. M. B. 1020
— H. H. S. 1541
— H. J. 1313
— H. M. 685
— M. R. C. 2699
— N. J. 450
— P. S. 1600
— R. M. G. 1890
— T. J. S. 436
— W. A. T. 1582
— W. J. 433
Briggs-Constable, W. 2927
Bright, D. R. L. 1361, 1363
— D. S. 2051
— F. F. J. 2696
— F. W. 2661
— J. 516
— J. E. 917
— K. D. 91, 871, 884
— R. C. L. L. 657
— R. H. 221, 2876
— R. K. 515
— T. J. 271
Brightley, H. E. B. 1578
Brightman, K. T. 682
— M. R. C. 71, 1071, 1094
Brighton, D. A. 496
— D. B. 1580
— E. G. 993
Brightwell, H. 2651
Brightwell, N. C. 432
Brignall, A. F. 547
Brigstocke, D. A. 2542
Brill, E. V. K. 1333, 2469
— P. J. 418
Brimacombe, R. G. 1154
Brimble, H. C. 2563
— M. J. 2010
Brimblecombe, D. J. 1282
Brims, I. J. A. 1603
Brind, D. J. 426
— J. L. 209
— P. H. W. 159, 209
Brindle, R. J. 689
Brindle-Wood-Williams, D. M. 1375
Brindley, A. D. 703
— A. W. 1081
— J. S. 1948
— L. E. 606
— R. G. 1096
— *Rev.* S. G. N. 1536
— W. 754
Brinkley, W. H. 71A, 1071, 1073
Brinklow, E. A. 662
Brinkworth, G. E. 2540
Brinley, J. R. 1602
Brinton, F. T. 1976
Briody, M. 1986
Briscoe, C. H. 2536
— R. J. 1153
Briscoe-Knight, A. W. 1578
Briscomb, A. C. 383
Brister, B. G. C. 2522
Bristol, *The Lord Mayor of* 464
— J. A. S. 1125
— N. M. V. 59B, 894
Bristoll, A. R. J. 1804
Bristow, D. S. 686
— E. J. 1580
— F. E. 1547
— F. W. 1541
— H. A. 551
— H. M. 1182
— J. G. 541
— S. A., *R.A.* 421, 2827
— S. A., *R. Sigs.* 724, 2724
— *Rev.* W. H. G. 1506
Britch, A. L. 667
Britland, T. C. 1611
Britnell, B. W. 2703
Britt, G. B. 357
Brittain, A. H. 1681
— G. H. 23A, 1887
— P. A. 1294
— R. E. G. 2924
Britten, A. E. 1234
— G. V. 44, 207
— M. J. A. 1679
— P. C. 52, 801
— R. W. T. 14B, 607
Britton, B. H. 2634(2)
— C. 2585
— E. A. 1657, 2712
— F. J. 1976
— F. S. 23, 1800
— J. B. G. 1742
— J. S. 2044
— L. 2338
— L. F. 1804, 2740
— M. G. 2182
— N. B. 2145
— P. J. 1892
— R. C. 940
— R. S. 1643
Broad, D. B. 2163
— P. M. 2338
— S. G. 1157
Broadbent, A. E. 2403
— B. 2038
— C. H. 1765
— C. J. 1885
— D. 1059
— D. R. 512
— E. R. 307
— F. M. 518
— G. 1349
— G. A. 349
— H. H. 247
— J. 29, 1784
— J. R. 1804
— M. A. LeM. 516
— P. T. 762
— R. J. R. 934
— S. 2776
— T. H. 1264
— W. B. 658
Broadbridge, D. W. 2537
— N. M. 2163
Broadfoot, R. F. 2522
— R. T. 1960
Broadhead, H. F. 466
— L. C. 2663
Broadhurst, A. M. S. 813
— P. 2182
Broadley, J. 2642
— J. K. E. 458
Broadway, M. H. 705
— P. L. 1603
Broady, A. D. 450
Brock, D. 23, 1742
— F. J. 2694
— J. H. 911, 939
— W. A. 519
Brockbank, J. 892
— J. M. 9, 323
Brockes, B. A. 2009
— H. G. 414
Brockhurst, D. A. 711
— K. 1541
— R. B. 1574
Brockington, J. 1684
Brockis, R. F. 2009
Brocklebank, R. J. 741
— T. H. 1931
— W. 2531
Brocklehurst, A. 1333
— A. E. 196, 204
— A. R. 1393
— G. 1663
— G. B. 423, 1494
— H. N. 2691
— J. M. 1582
— P. E. 481
Brockman, W. E. 2840
Brockway, C. S. 2476
Brodbelt, T. E. 514
Broderick, B. J. K. 423
— P. G. 661
Brodie, A. 2547
— A. C. C. 44, 2481
— *Rev.* C. 1535
— G. F. G. 891
— I. E. 1594
— J. 2346
— J. H. 1640
— J. L. 903
— L. 884
— T. 1233
— W. 1979
Brodley, C. 725
— C. G. B. 622
Brodribb, J. H. G. 1640
Brody, L. F. 461
Brogan, J. A. 1931
— M. F. 2889
— W. G. St. S. 1031, 1046
Brogden, C. 1806
Broke, R. S. 224
Broke-Smith, A. W. 433
Brokenshire, S. G. 1921
Bromage, M. A. 618
— T. N. 44, 802
Bromby, E. C. 425
Bromet, S. J. W. 327
Bromham, D. C. 1271
— R. W. 1154, 2734
Bromhead, A. E. 442
— J. L. 197
— R. B. G. 47, 1111, 114
Bromidge, T. H. 2545
Bromilow, B. C. 2561
— D. W. 677
— H. M. 713
Bromley, D. H. 609
— J. 2667
— J. D. 731
Bromley-Gardner, R. 871, 884
Bromley-Martin, D. E. 2786
Brook, A. R. 432
— B. P. 483
— C. L. 424
— D. 1951
— E. 2537
— L. R. B. 1213
— M. G. 618
— M. L. 2338
— R. 2026
— R. D. 991, 993
— S. A., *Esq.* 26, 2928
— T. A. 440
Brook-Fox, R. E. 413
Brooke, *The Lord* 357
— A. R. 14B, 702
— *Hon.* A. V. H. 430
— C. W. 1968
— D. E. 204, 2766
— F. H. 1680
— G. C. 493
— G. H. H. 336
— H. 668
— H. A. G. 190, 535
— H. S. von P. 416
— M. P. 328
— O. G. 55A, 2739
— P. 1662
— P. W. 1202
— T. C. P. 832
— T. R. 2696
Brooke-Johnson, St. J. C. 1231, 1242
Brooke-Jones, D. L. 2044
Brooke Taylor, M. 1059
Brookeborough, *The Viscountess* 2403
Brooker, A. B. 546
— D. E. 2338
— G. M. 421, 1490
— W. D. 692
Brookes, B. A. 1611
— C. J. 2406
— D. W. 470
— E. 1984
— G. K. 1647
— J. L. T. 2527
— J. P. C. M. 1663
— K. W. 656
— M. 692
— P. M. 1568
— R. 2015
— R. C., *R.A.M.C.* 1678
— R. C., *R.A.P.C.* 1997
— R. E. C. 488
— R. G. 1580
— W. H. 1020
— W. T. 2582
Brookfield, W. C. 1603
Brooking, G. R. A. 45, 2485
— P. G. 311
Brookland, W. R. 437
Brooks, A. 1683
— A. D. B. 517
— A. J. P. 431
— A. T. 1074

Digitized by Google

Brooks, B. E. 2335
— B. J. 1681
— C. 2352
— *Sir* D. 162
— D. 2616
— D. B. 947
— D. R. 685
— E. 1894
— E. G. J. 2606
— E. J. 723
— E. P. 1663
— G. 1661
— G. A. 1702
— G. C. H. 1777
— G. J. D. 461
— H. R. 642
— J. B. 271
— J. E. W. 657
— L. 67, 1751
— L. W. 2589
— M. G. 630
— M. H. 1578
— N. J. 1602
— N. R. 2653
— P. C. Mc. E. 419
— P. N. 422
— R. A., *K.O.S.B.* 894
— R. A., *R.A.P.C.* 2010
— R. H. 1095, 2816
— R. T. 642
— S. A. 2338
— S. G. 1695
— V. J. M. 2518
— W. E., *R.E.* 641
— W. E., *R.U.R.* 1291, 1302
— W. E. A. 1964
— W. H. 725
— W. N. 2600
— W. R. H. 802
— W. T. A. 1191, 1194, 2720
Brooksbank, B. D. 347
— E. G. 435
— *Sir* E. W. 358
— J. D. 1777
Brooksby, P. R. 2009
Broom, K. J. 2084
Broome, G. 1556
Broomfield, E. G. 435
— N. H. R. A. 330
Brosch, R. W. 1925
Broster, W. 1601
Brotheridge, F. W. 2696
Brothers, A. J. 773
— M. W. 955
Brotherton, A. R. 2478
— D. 487
— D. B. S. 609
— I. D. 947
— R. A. 1657
Brotherwood, C. G. 1946
Brothwell, C. A. 1563
Brothwood, J. 1682
Brough, D. J. W. 741
— E. N. 737
— F. D. 994
— H. 1775
— J. 951, 953
— T. 541
Broughton, A. 2181
— A. H. G. 271
— A. V. L. 2403
— F. J. 1134
— J. M. 685
— R. K. 1020, 2758
— T. 1939
— T. R. 225, 2903
Brousson, C. G. C. 622
— D. D. W. 2382
Brow, W. S. 771
Browell, J. M. 424
Brown, A., (299413) 470
— A. (229067) 477
Brown, A., *W. Yorks.* 1202
— A., *R.E.M.E.* 1939
— A., *W.R.A.C.* 2407
— A., *Wt. Offr.* (*R.A.O.C.*) 2692
— A., *Wt. Offr.* (*R.A.*) 2660
— A. A. 2478
— A. C., (218911) 1895
— A. C., (451519) 1915
— A. C. L. 450
— A. D. 2525
— A. E. M. 1020
— A. F. 2352
— A. G. 1059
— A. H., *R.E.* 692
— A. H., *R.A.M.C.* 1663
— A. N., *R.A.S.C.* 1547
— A. N., *R.E.M.E.* 1943
— A. P. G. 1046
— A. R. H. 1985
— A. S. 1873
— A. T. C. 14D, 1322, 1340
— A. V. 21A, 1361, 1363
— A. W. 1355
— A. W. D. 490
— B. 2582
— B. H. 630
— B. J. T. 1294, 2742
— B. R. 430
— B. S. 2030
— C. A., *R. Sigs.* 725
— C. A., *Oxf. Bucks.* 1364
— C. B. 622
— C. C. 357
— C. D. 725
— C. E. 2182
— C. F. 636
— C. G. 2585
— C. G. E. S. 2624
— C. H. 692
— C. L., *S. Staffords* 1259
— C. L., *R.A.M.C.* 1669
— C. L. G. 1398
— C. M., *S.C.L.I.* 1154, 2716
— C. M., *R.A.P.C.* 2012
— C. M. E. 439
— C. N. 874
— C. P. 2014
— C. R., *R.A.* 510
— C. R., *R.E.M.E.* 1951
— C. R., *Q.A.R.A.N.C.* 2346
— C. R. M. 1071, 1073
— C. S. 2553
— D., (379310) 496
— D., (426340) 510
— D. A., *R.A.S.C.* 1550
— D. A., *R.A.P.C.* 1997
— D. A., *R.E.M.E.* 1885
— D. B. 465
— D. C. 1096
— D. C. K. 1340
— D. F. 617
— D. H. W., *Gordons* 1340
— D. H. W., *R.A.* 401
— D. J. 549
— D. M. 681
— D. McC. 2702
— D. R., *R.A.* 450
— D. R., *A.C.F.* 2601
— D. R. C. 2627
— D. S., *R.A.S.C.* 1582
— D. S., *R.E.M.E.* 1889
— E. E. 635
— E. G., *Maj.-Gen.* 1740
— E. G., *R.A.O.C.* 1810
— E. G. L. 1977, 2736
— E. H. 1555
— E. J. B. 2776
— E. L. 527
— E. M. 2403
— E. N. 2546
Brown, E. N. L. 702, 2860
— E. P. 762
— E. T. 2352
— F. 875
— F. H. 2521
— F. S., *Esq.* 27
— F. W. 1567
— G., *R.A.* 466
— G., *R.E.* 662
— G., *R.E.M.E.* 1907
— G., *R.M.P.* 1964
— G., *Wt. Offr.* 2703
— G. A., *R.A.C.* 341, 2493
— G. A., *A.C.F.* 2644
— G. A. B. 631
— G. D. 1394
— G. E., *Kings* 963
— G. E., *R.E.M.E.* 1925
— G. G. 323
— G. G. W. 421
— G. H. 2685
— G. J. 1556
— G. K. 2663
— G. L., *Suffolk* 1077
— G. L., *R.A.M.C.* (*T.A.*) 1692
— G. N. 20, 1541
— G. R. 516
— G. R. L. 1096
— G. W. 2642
— H., *R.A.M.C.* 1694
— H., *Wt. Offr.* 2666
— H., *Wt. Offr.* (*R.A.S.C.*) 2685
— H., *R.E.M.E.* 1953
— H. B. 2578
— H. E., *R.A.S.C.* 55A, 1570, 2491
— *Rev.* H. E. 2563
— H. G. 1899
— H. J., *R.A.* 437
— H. J., *W.R.A.C.* 2405
— H. J., *T. & A.F.A.* 2921
— H. L., *L.F.* 1020
— H. L., *A.C.F.* 2561
— H. M., *R.A.C.* 341, 2499
— H. M., *Herts.* 1102
— H. P. 1548
— H. S., *R.A.M.C.* 1642
— H. S., *Wt. Offr.* 2663
— I. A. R. 1661
— I. C. 1808
— I. D. 903
— I. D. S. 602
— I. K. R. 1595
— I. L. 470
— I. P. 1096
— I. S. 2038
— I. V. W. 349
— I. W. 373
— J., *R.E.* (*A.E.R.*) 658
— J., (184850) 55, 1742
— J., (397824) 1758
— J. A., *R. Sigs.*(*A.E.R.*) 741
— J. A., *Esq.* 2847
— J. A. H. 1642
— J. A. T. 421, 1490
— J. B. 23A, 207
— J. D., *H.L.I.* 892
— J. D., *R.A.E.C.* 2038
— J. E., *R.A.* 460
— J. E., *R.E.M.E.* 1910
— J. E., *R.P.C.* 2073
— J. H., *C.C.F.* 2531
— J. J., *R.A.* 427
— J. J., *R. Sigs.* 722
— J. J., *W.A.F.* 2191, 2716
— J. J., *A.C.F.* 2572
— J. J., *Wt. Offr.* 2662
Brown, J. K. 703
— J. K. A. 1888
— J. L. 2352
— J. N., *North Staffords.* 1260
— J. N., *Q.A.R.A.N.C.* 2346
— J. P., *R. Sigs.* 754
— J. P., *R.A.O.C.* 1810
— J. P., *R.A.D.C.* 2040
— J. P., *A.C.F.* 2601
— J. R., *R.A.M.C.* (*A.E.R.*) 1673
— J. R. 2696
— J. S., *Esq.* 28, 49
— J. T., *R.E.* 658
— J. T., *A.C.F.* 2582
— J. W. 458
— K., *R.A.* 510
— K., *R.A.C.* 308
— K. D. 731
— K. G. 1601
— K. J. 2692
— K. J. H. 693
— K. J. W. 2478
— K. M. 732
— K. M. T. 761
— K. P. 1637
— K. R., *R. Sigs.* 754
— K. R., *Loyals* 985
— K. T. 519
— K. W., *D.W.R.* 1191, 1213, 2712
— K. W., *R.E.M.E.* 1943
— L., *Queens Surreys* 911, 913, 2800
— L., *R.A.S.C.* 1602
— L., *Wt. Offr.* 2705
— L. D. 1649
— L. M. 2405
— L. S. L. 1078
— M. 1643
— M., *R.A.* 527
— M. A., *Q.A.R.A.N.C.* 2390
— M. A., *W.R.A.C.* 2407
— M. B. M. 189, 709
— M. C. 439
— M. E. 2332
— M. G. 686
— M. H. 1894
— M. J. 1953
— M. J. D. 516
— M. K. 1034
— M. L. 1602
— M. M., *R.A.* 551
— M. M., *R.A.P.C.* 2014
— M. M., *R.E.M.E.* 1935
— M. McL. 1574
— M. P. W. 762
— M. W. 1644
— N., *R.A.* 514
— N., *Wt. Offr.* 2699
— N. C. 1034
— N. E. 1663
— N. G. 2927
— N. M., *R.A.S.C.* 1570
— N. M., *Q.A.R.A.N.C.* 2346
— N. MacC. 1603
— N. P. V. 514
— O. P. 2545
— P., *R.E.*(*S.S.C.*) 634
— P., *R.E.*(*T.A.*) 681
— P., *W. Yorks* 1202
— *Rev.* P. 2576
— P., *Q.A.R.A.N.C.* 2350
— P. A. 669
— P. A. J. 1150
— P. C. 1112, 1140
— P. D. 732
— P. G. 458
— P. H., *R. Sigs.* 155, 700

Digitized by Google

Brown, P. H., *R. Hamps.* 1134
— P. J., *R.A.S.C.* 1580
— P. J., *Int. Corps* 2142
— P. J. D. 1926
— P. J. R. 722
— P. M. 1234
— P. O. 541
— P. S. C. 1154
— P. W., *W. Yorks.* 1202
— P. W., *R.A.M.C.* 1661
— R., *R.E.* 675
— R., *R. Hamps.* 1134
— R. A., *A. & S.H.* 1355
— R. A., *R.E.* 642
— R. A. B. 702
— R. C., *R.A.M.C.* (*A.E.R.*) (*N.S.O.*) 1677
— R. C., *R.A.M.C.* (*A.E.R.*) 1674
— R. C., *Wt. Offr.* 2661
— R. C. C. 681
— R. D. P. 614
— R. E. 2585
— R. E. R. 2536
— R. F. 731
— R. G. W. 518
— R. H. 1393
— R. J. 762
— R. J. F. 903, 2734
— R. L. 675
— R. M., *R.A.* 550
— R. M., *R.E.M.E.* 1951
— R. P., *R.A.* 431
— R. P., *C.C.F.* 2525
— R. S. 1601
— R. T. 2142
— R. V. G. 333
— R. W., *R.E.*(*T.A.*) 677
— R. W., *Wt. Offr.* 2708
— S. 2601
— S. C. 1141
— S. D. 547
— S. J. 1077
— S. M. 1942
— S. McM. 51, 2842
— S. N. D. 551
— S. P. 1919, 2836
— S. S. 2706
— T. A., *R.A.* 430
— T. A., *R.E.M.E.* 1946
— T. D., *R.A.S.C.* 1611
— T. D., *Wt. Offr.* 2685
— T. J., *R.A.S.C.* 1570
— T. J., *Wt. Offr.* 2660
— T. M. 1951
— T. M. E. 1273
— T. R. 2518
— T. S., *R.E.* 685
— T. S., *S.W.B.* 1273
— T. W. 1642
— V. F. G. 341, 2493
— W., *A.C.F.* (*Lanark*) 2592
— W., *R.P.C.* 2075
— W., *Int. Corps.* 2141
— W. A. C. 1020
— W. A. S. 1578
— W. D., *R.A.S.C.* 1567
— W. D., *R.E.M.E.* 1951
— W. D. E. 222
— W. H., *R.A.* 442
— W. H., *R.E.* (*A.E.R.*) 658
— W. H. A. 963
— W. J. 2582
— W. J. G. 1046
— W. K. 461
— W. M. 2020
— W. R. 1969
— W. T. 2707
— W. V. 2533
— W. W. 1870
Brown-Grant, K. 1702
Brownbill, M. J. 2407
Browne, A. H. 2691
— C. 1917
— C. C. L. 207, 2830
— *Rev.* C. J. 1504
— D. J. 422
— D. W., 3 *E. Anglian* 1071, 1095
— D. W., *A.C.C.* 2182
— E. C. 3, 220
— G. D. 1132
— G. S. 421
— H. B. 2582
— H. H. W. 1775
— H. W., *Esq.* 27
— H. W. L. 14, 609
— J. P. 1742
— J. R. C. 2872
— M. E. 1603
— P. D. 527
— P. S. 921
— R. H., *Esq.* 42
— T. N. 1020
— W. H. 481
— *Rev.* W. T. Y. 1502
Browne-Swinburne, J. 338
Brownhill, C. H. 461
— H. 470
Browning, A. S. 1621
— E. W. 1986
— G. G. 456
— J. B. 1134
— L. M. 307
— L. O. 1205
— N. F. St. J. 669
— P. F. 1810
— P. H. 668
— R. F. 1384
— R. P. 2661
— T. 1937
Brownjohn, *Sir* Nevil C.D. 601, 2846
Brownlee, D. R. 2551
— G. C. 56A, 1755
Brownlie, W. S. 362
Brownlow, A. C. 1355, 2465
— D. C. B. 1105
Brownlow-Wray, O. E. 417
Brownsdon, J. F. 2182
Brownson, D. 634
Browse, N. L. 1681
Bruce, *Lord* 2576(2)
— A. I. 754
— A. J., *R.A.* 456
— A. J., *R.A.M.C.* 1680
— A. S. 1600
— A. W. 1693
— C. A. 481
— C. R. 1889
— D. C. 1921
— D. F. 1937
— D. G. 414, 2884
— D. M. 2142
— *Hon.* E. D. 2145
— G. J. 726
— G. McM. 2403
— G. W. 2921
— H. 1760
— H. S. 2533
— H. W. 2518
— I. A. C. 54D, 608
— I. D. 757
— I. S., *R.E.* 693
— I. S., *R.A.M.C.* 1671
— J., *R.S.* 871, 873
— J., *Hon. Col.* 1671, 2806, 2842
— J., *R.A.M.C.* 1679
— J. A. 2537
— J. P. 875
— L. E. C. 2542
— L. V. 641
Bruce, M. J. 1122
— M. R. 745
— *Lady* M. V. 2403
— N. S. 1765
— R. 2522
— R. G. 1680
— R. G. D. 1340
— R. M. 1341
— R. R. B. 822
— R. W. S. 2592
— W. 894
— W. R. R. 1325
Bruce-Dick, P. 1364
Bruce-Jones, C. B. 510
Bruce Jones, J. A. 460
Bruce-Jones, W. E. 1231, 1250
Bruce-Merrie, D. L. 984
Bruce-Russell, I. M. 426
Bruce-Watt, N. E. 1349
Bruckshaw, J. T. 2552
Brudenell, J. M. 1671
— P. B. 1948
— R. J. 490
Bruder, E. A. 2542
Bruen, E. J. D. 1747
Bruford-Davies, E. R. 1302
Bruges, D. M. L. 617, 1468
Bruhl, M. 1806
Bruhn, J. F. W. 2542
Bruiseret, R. J. 2546
Brumfitt, H. 657
Brumham, P. H. 426
Brummell, H. 1133, 2496
— H. G. 1986
Brummitt, F. 662
— J. M. 1591
Brundan, D. M. 669
— W. 2621(2)
Brunet, J. G. M. A. 1637, 2937
Brunker, J. M. R. 419
— K. E. M. 2928
Brunnen, L. J. 703, 2712
Brunner, J. E. R. 1988
— R. H. H. 2766
Brunsdon, G. A. R. 2695
Brunskill, J. M. L. 1482
— K. R. L. 2478
Brunst, R. 2145
Brunt, A. 1701
— A. L. 2528
— J. A. 1647
— R. S. H. 461
Brunton, D. A. 2661
— D. J. 308
— F. J. 1695
— G. M. 470
— P. 1991
— R. H. 520
Brunyee, J. A. 757
Brush, E. J. A. H. 2925
Brushwood, P. G. 1864
Bruton, E. P., *Esq.* 30
— H. H. 62, 207
— J. A. 771
— T. E. 1873
Bruty, G. W. 427
Bruxner, J. 1349
Bruxner-Randall, P. D. 1263
Bryan, A. C. 2014
— A. G. 1125
— D. B. 2515
— D. G. 432
— E. 891
— E. F. 2309, 2740
— H. 1582
— L. B. 762
— N. H. 1203
— P. G. J. 427
— P. P. 2038
— T. J. B. 1123
Bryan-Brown, F. D. 2510
— M. H. 667
Bryans, *Dame* A. 2847, 2844
— E. M. 2332
— J. A. W. 1933
— P. R. 2554
Bryant, A. J. 2012
— C. W. 2547
— D. K. L. 782
— D. W. 519
— F. W. 741
— H. 1979, 2743
— J. B. 375
— J. D. 375
— J. H. 1242
— K. 2634
— L. 2567
— P. J. 515
— P. W., *Northampton* 1100
— P. W., *Wt. Offr.* 2698
— R. 2558
— T. P. 641
Bryce, A. G. 550
— *Rev.* A. W. 1508
— D. P. 2434
— J. R. 2020
Bryden, J. H. A. 1975
— J. S. 1684
Brydges, W. 1564
Brydon, G. T. 477
— J. 470
— J. D. 678
— L. J. F. 10, 2142
— W. G. 2156
Bryer, R. J. W. 2160
Bryers, R. H. C. 10, 225
Bryon, P. D. 615
Bryson, J. M. 1994
— P. S. 947
— R. C. 706
— T. H. L. 1673
Brzezicki, Z. M. 2142
Buccleuch and Queensberry, *The Duke of* 894, 2847, 2931
Buchan, A. B. R. 2592
— A. D. 490
— A. D. 541
— A. M. 636
— A. R. 642
— C. B. 2655
— I. F. W. 320
— J. 2019
— R. D. 1341
— W. M. 2548
Buchanan, A. G. 815
— A. M. 1640
— C. F. 1873
— C. F. R. 1355
— C. M. 622
— D. S. 336
— E. D. 874
— E. P. 2524
— G. 1988
— G. G. 496
— I. 1921
— J., *A.C.F.* 2592
— J., *R. Sigs.* 741
— J. C. 1947
— J. E. 1324
— J. K. 1969
— J. M. B. 309
— J. R. 963, 2740
— J. S. 685
— K. C. 419, 1400
— N. 1884, 2880
— N. W. 1355
— P. B. 1355
— P. C. 2557, 2561, 2924
— P. G. 1321, 1323
— P. R. 715
— W. 2551
— W. A. 1824

Digitized by Google

Buchanan-Dunlop, A. I. 14, 207
— R. D. 903
Buchanan-Smith, *Sir* A. 1341
Bucher, K. J. 874
Buck, A. F. P. C. 1673
— J. A. 2706
— L. R. 1894
— L. V. 1571
— N. A. D'O. 1611
— P. S. B. 1007
— R. D. 184, 220, 1971
Buckby, T. B. 2568
Buckenham, D. A. 2555
Buckeridge, D. 2638
— J. 912, 933
— J. L. 44
— R. A. W. 14D, 723
— R. G. D. 1747
Buckett, L. G. 2655
— M. 731
Buckhurst, A. G. 2611
— E. A. J. 458
— P. S. 645
Buckingham, A. E. 1223
— C. J. 481
— D. E. H. 994
— D. G. 1074, 2491
— J. 1663
— J. R. 2142
— M. W. H. 934
— R. E. R. 1047
— T. F. 2521
Buckland, E. H. 477
— J. 2182
— K. 490
— L. G. 1899
— R. J. D. E. 811
— R. W 1574
Buckle, D. H. V. 1540
— F. E. 2990
Buckler, K. G. 1680
Buckley, A. C. 669
— A. J. F. 1946
— C. N. 1182
— D. 1251, 2493
— D. H. 2145
— D. L. 308
— E. W. A. 2627
— G. 1059
— G. J. McL. 1384
— I. C. 1243
— J. 1806
— J. A. W. 1656
— J. B. 1678
— J. D. C. 423
— J. M. 1811
— K. F. 2563
— M. C. B. 547
— N. 2474
— P. C. 425
— R., *R.A.* 442
— R., *R.A.* (*T.A.*) 516
— R., *Wt. Offr.* 2651
— R. F. 378
— R. M. 2478
— W. K. 311
Buckmaster, B. I. 2406
— J. B. 1112, 1133
Bucknall, C. B. 1941
— M. 2527
— S. M. A. 368
Buckney, N. B. 2406
Buckroyd, D. M. 520
— K. A. 516
Bucks, D. 773
Buckthought, T. U. 1281
Budd, A. P. 773
— D. J. 425
— F. J. 638, 2740
— J. A. J. 425
— M. 440, 2735
Budd, N. B. R. 321, 1497
— P. M. 631, 2740
Budden, A. R. 1943
— D. E. A. 2014
— D. L. 1760
— P. H. 608
— R. A. 2665
— W. E. 2663
— W. R. 2687
Budding, R. W. 1243
Buddle, A. W. 501
— J. D. 1591
Budge, R. 477
— V. A. P. 13, 227
Budgen, A. E. 653
— J. P. M. 64, 405
— N. W. 359
Budgett, A. T. 483
Budhiman Limbu 1451
Budhiparsad Guring 1442
Budworth, E. F. F. 650
Buesden, C. P. 2990
Buesnel, M. C. 2663
Buffery, W. C. 644
Buffin, J. T. 1681
Buffton, E. 1702
Bufton, D., *R.A.* 547
— D., *Hereford L.I.* 1182
Bugden, G. W. 1912, 2754
Bugeja, B. P. 2462
Bugg, C. A. 1931
Bugge, G. L. 1578
Buggy, R. J. 1644
Buglass, K. R. 333
Bugler, J. C. 1603
Buirski, E. J. 702
— I. W. 1671
Buist, N. R. M. 1684
Bulbeck, L. I. 1560
Bulcock, D. S. 1873
Bulfield, P. W. 2015
Bulkeley, D. P. 405
— T. F. R. 821
Bulkeley-Gavin, A. D. 362
Bull, A. A. 2702
— A. C. 1571
— A. F. 431
— A. K. 692
— A. K. H. 307
— D. W. B. 732
— E. C. J. 1303
— E. G. 1942
— F. A. L. 421
— G. J. 813
— J. C. 2557
— J. W. C. 1203
— M. H., *R.A.S.C.* 1580
— M. H., *R.A.M.C.* 1662
— M. M. 812
— M. P. 71, 614
— O. R. S. 2522
— P. A. 2536
— P. C. 6, 328
— R. G. 483
— T. E. 1657
— T. M. 1661
— W. 416
— *Rev.* W. 2630
— W. H. B. 3
Bullamore, S. C. 2084
Bullard, E. P. 727
— P. H. 711
— W. A. 903
Bulleid, A. E. M. 347
— A. H. 1692
Bullen, D. W. F. 1095
2742
— E. H. 1191, 1194
— H. L. 994
— J. F. M. 2030
— M. F. S. 315
— T. 423
Buller, A. J. 1671
Bullivant, E. G. 1925
Bulloch, G. 946
Bullock, C. J. 1260
— D. 1986
— D. A. 2924
— D. J. 2346
— D. K. 1655
— E. M. 2407
— F. 518
— J. H. 493
— K. 1751
— K. M. 1792
— M. F. R. 1112, 1114
— M. W. T. 1864
— P. H. N. 2606
— R. 1864
— R. E. T. 1600
— W. D. 669
Bullocke, C. W. G. 1114
Bullough, D. A. 496, 2465
— D. M. 985
— D. P. 1647
— P. W. 1969
— R. I. 813
— S. H. 1541
Bullous, E. M. 2699
Bullworthy, C. F. 2012
Bulman, P. J. 2018
Bulmer, D. E. 1182
— E. S. 658
— H. W. 741
— J. R. 1555, 2724
Bulow, G. H. 261
Bulpin, P. S. 1557
Bulpitt, F. J. E. 481
— J. O. 2695
Bulwer, P. MacG. 934
Bumford, C. J. 676
Bunbury, F. R. St. P. 196, 209
Bunce, C. R. C. 711
— M. B. 1557
Bunch, N. C. 917
Buncher, J. 2382, 2822
Bunclark, B. 692
Bunker, P. G. W. 512
— R. D. H. 546
Bunn, J. M. C. 1966
— L. J. 745
— P. J. 512
— P. N. 871, 893
— T. T. 1251, 2734
Bunnell, J. F. 1204, 2756
Bunney, D. 1982
— J. N. 1864
Bunnis, J. B. 1943
Bunten, J. H. 871, 902
Bunting, D. A. 519
— G. L. 677
— J., *R.A.M.C.* 1691
— J., *R.E.* 674
— P. F. J. 1661
— R. D. 490
— R. T. 1888
Bunyan, C. K. 2589
— S. A. 516
Burbidge, A. E. L. 515
— N. J., *Esq.* 28
Burbridge, D. H. D. 1640, 2802
— I. C. 1921
Burbury, *Hon. Sir* S. 162
— T. N. P. W. 271
Burch, B. T. 1602
— E. C. 431
— G. 419
— J. 2691
— K. 1095
— N. F. D'E. 326
— R. L. 1895
— W. J. 2703
Burchell, G. B. 671
— W. J. 841
Burcher, A. C. 1960
— J. A. C. 11, 414
— M. M. M. 2352
Burchett, R. A. 2698
Burchnall, O. F. B. 366
Burdekin, D. A. 772
Burden, A. E. 1971, 2912
— H. 1960
— H. L. 1751
— P. J. 418, 2827
— R. J. 763
Burdett, A. G. 227, 1971, 2912
— D. G. 1076
— H. M. 2695
— S. T. 2555
Burdick, M. 1122
— P. 1114
Burditt, B. S. 1034
Burdon, A. W. 1656
— D. S. 1808
— I. P. H. 2692
Burdon-Taylor, C. 1151, 1183
Burfitt, R. A. 711
Burfoot, R. G. 670
Burford, L. H. 1943
— M. J. 2044
— R. 662
— R. J. 1133, 2716
— S. B. 500, 2181
Burge, A. V. 635
— H. L. 1441
— I. S. 1375
— J. G. 947
— M. H. 1322, 1340
— P. G. 2332
— R. 726
— W. J. 224, 2874
Burges, R. L. T. 222
— W. P. G. 1125
Burgess, A. G. 345
— A. R. P. 2027, 2713
— A. T. 1884
— B. W. L. 1763
— C. A. E. 657
— C. D. 1482
— C. E. A. 458
— C. T. A. 1691
— D. H. R. 1125
— E. A. 422
— H. 2083
— H. M. 1594
— J., *R.E.M.E.* 1889
— J., *Gen. List* 2476
— J. B. 2040
— J. D. 1571
— J. E. 762
— J. H. S. 914
— J. L. 956
— J. M. 1156
— J. R., *Som. L.I.* 15A, 1151, 1153
— J. R., *Col.* 222
— K. 2406
— L. D. 1563
— M. C. 1972
— N. B. 1222
— N. R. H. 669
— P. F. 2588
— R. S. 2165
— T. B. 1896
— T. W. 745
— W. A. 551
— W. T. 627
Burgin, J. W. 1223
Burgoyne, D. G. 2019
— R. P. 670
Burgum, J. 2634
Burini, E. B. 1151, 1183

Digitized by Google

B

Burk, E. L. 1986
Burkart, E. F. 1125
Burke, A. G. 1222
— B. J. 711
— C. F. 1570
— C. R. 64, 426
— E. B. P. M. 422
— E. W. 1673
— F. 2705
— F. C. 1935
— J. H. L. 2607
— J. M. 1647
— J. T. 1184
— J. U. H. 1392
— K. T. 1699
— M. A. R. 431
— M. J. 1568
— P. J. L. 487
— P. T. 1571, 2750
— R. 2030
— S. A. 1917
— T. J. 549
— W., *R.E.M.E.* 1917
— W., *Wt. Offr.* (*R.A.S.C.*) 2685
Burke-Gaffney, J. E. B. T. 423
Burkett, P. R. 2527
Burkey, R. W. 439
Burkham, M. I. 1264
Burkimsher, R. T. 22, 1560
Burkin, B. 220, 1740, 2843
— M. F. 1892
Burkinshaw, E. 1679
— W. A. 510
Burkitt, W. G. 1541
Burlace, F. J., *Esq.* 23B, 27
Burland, A. E. 317, 1497
— J. D. M. 2014
Burleigh, J. L. 693
— M. E. 642
— P. R. 617
— W. G. 1059
Burley, A. D. 1548
— A. L. 738
Burling, P. M. 954
Burlis, D. R. 1888
Burlison, J. J. 1374
Burlton, G. L. W. 418
— J. N. W. 419
Burman, J. H. 357
— *Rev.* P. R. B. 1506
— R. C. 675
— W. F. 2955
Burn, C. L. 1556
— F. H. 994
— H. M. 461
— J. M. W. 994
— J. N. L. 1184
— R. N. 330
Burnaby, A. W. 2660
Burnaby-Atkins, F. J. 1321, 1323(2)
Burnand, J. H. 1154
— P. V. 326
— R. K. 424
Burnard, H. 2474, 2838
— M. G. 1602
Burne, J. R. 196, 211, 1971
Burnell, J. 642, 2754
Burnes, N. J. 323
Burnet, E. J. 1977
— J. W. 621
Burnett, B. D. 549
— C. E. 2338
— D. G. 347
— D. I. 222
— E. J. S. 1459
— G. P. 821
— H. C. 1979
— H. I. 946, 2499
— I. C. 518
Burnett, J. 2927
— K. D. F. 427
— K. M. 1341
— K. R. 914
— M. J. B. 2934
— M. T. 2073
— P. J. 1679
— R. A. 1976
— R. F. W. 1058
— R. J. 425
— R. M. 1988
— R. S. 667
— R. T., *Esq.* 57A
— R. W. B. 1114
— S. C. 2300
— T. A. J. 813
— W. 1548
— W. C. 2630
Burnett-Hall, R. H. 745
Burnett-Stuart, T. 1384
Burney, J. 2692
Burnham, C. C. 1919
— F. N. 2990
Burnie, P. D. 510
Burnikell, D. J. E. 483
Burningham, D. J. 1591
Burnip, J. S. 1888
— S. J. 1194
Burnlston, R. H. 676
Burnley, C. J. 1982
Burns, A. I. 2056
— A. M. 2405
— B. H. 1662
— B. S. 912, 914, 2736
— C. H. 2557
— C. S. 615
— D. 2694
— D. A. 746
— D. D. 1550
— D. R. B. 1074
— F. 903
— H. G. 662
— I. M. 1595
— I. M. 2181
— J. 1942
— J. A. 1989
— J. F. 2537
— J. I. M. 423
— M. 2592
— M. J. 1333
— M. L., *15/19 H.* 327
— M. L., *Q.A.R.A.N.C.* 2350
— S., *W.R.A.C.* 2407
— S., *R.A.S.C.* 1564
— T. 2551
— T. F. 1904
— *Rev.* W. 1507
— W. A. G. 51, 206
— *Rev.* W. G. 2548
Burns de Bono, P. J. 596
Burns-Thomson, N. F. 921
Burnside, J. D. 422
— L. R. 1982
Burr, M. H. 1603
— R. M. J. 1375
— S. R. W. 2588(2)
Burrage, R. P. 1574
— S. A. 1095
Burrell, C. F. 349
— C. H. 1364
— G. E. 1873
— G. K. 941
— J. 903
— J. N. 706, 2794
— L. E. 802
— M. M. 1824
— N. L. 1651
— R. 2872
— R. C. 1884
— S. K. 2056
— S. R. 940
Burridge, D. I. J. 1915
— D. M. A. 715
— E. 1976
— N. O. 686
Burrill, J. E. O. 405
Burris, D. I. R. 2339
Burrough, D. M. C. 1974
— J. C. 2525
Burroughs, D. V. S. 71A, 414
— H. 2651
— M. B. 2332
— P. G. 59B, 419
— R. H. 2160
Burrowes, T. 211, 2901
— *Rev.* T. C. 2551
Burrows, A. 2644
— A. T. 14D, 703
— B. R. 512
— E. 2335
— G. S. 656
— H. F. 1459
— I. R. 45, 911, 945
— J. D. 2846
— J. E. 2015
— J. R. 711
— J. T. 1873
— K. J. 2696
— M. J. 1203
— M. McC. 1680
— P. R. M. 417, 2826
— R. C. 440
— R. H. 66, 609
— T. R. 608
— V. J. H. 1601
Burry, R. H. 1563
— R. L. 1571
Bursey, R. 638
Burstow, A. J. W. 432
Burt, A. A. 2952
— D. E. 725
— E. L. 2382
— F. S. 1986
— H. A. 2804
— J. F. P. 162
— J. R. 461
— M. W. 2694
Burtenshaw, C. A. 2036
— T. J. 1870
Burton, A. H. 1294
— A. S. 1603
— B. 2163
— B. D. S. 914, 2730
— B. E. L. 2160
— B. F. C. 490
— C. 2990
— C. M. 437
— C. P. 1324
— D. 630
— D. B. 2531
— D. J. 645
— D. R. 644
— G. V. 1034
— G. W. 1941
— H. 2660
— H. M. 1582
— J. A., *L.F.* 1020
— J. A., *R.A.O.C.* 1747, 2810
— J. D. 359
— K. J. 514
— L. 1966
— L. R. L. 1678
— M. C. P. 2018
— M. P. 1915
— M. St. E. 1372
— M. W. G. 631
— P. E. 1570
— P. L., *Esq.* 28
— R., *R. Sigs.* 773
— R. F. 520
— R. H. 2962
— R. M. 2551
— R. O. 1806
Burton, R. S. 1071, 1073, 2880
— R. S. M. 1294
— S. 1114, 2493
— W. F. R. 1149
Burton-Brown, M. 2335
Burwell, B. G. 496
— C. 1675
— R. G. 2290
Bury, A. H. 493
— H. 1523
— *Rev.* J. 1391
— M. H. 2695
Busby, A. E. J. 527
— D. H. W. 470
— E. 667
— J. E. 973
— M. J. 659
— R. H. 500, 1972
— W. R. 1695
Busfield, P. I. 2533
Bush, A. 49
— A. E., *Esq.* 501
— A. H. 693
— B. 421
— D. H. 2142
— D. N. 1550
— H. A. 527
— J. L. 424, 1494
— K. E. 1899
— L. A. 636
— N. A. 1873
— P. H. 1151, 1153
— P. J. 1969
— S. A. W. 727
— W. J. 1983
— W. T. W.
Bushby, D. R. P. 761, 2469
— M. H. 2545
Bushell, A. H., 963, 2735
— A. R. 715, 2725
— C. F. 727
— F. A. 50A, 1541
— F. D. 1966
— J. F. 1095, 2735
— J. F. B. 1873
— P. G. 1548
— R. W. 510
Busher, J. F. S. 1753
Bushill, R. N. N. 1034
Busk, C. A. F. 609
— L. F. H. 621
— R. M. W. 614
Buss, G. V. A. 940
— N. J. 453
Bussell, B. H. 1594
Bussey, H. P. R. 2030
Bustin, J. M. 1355
Busuttil, C. 596
— E. 596
— J. L. 2462
— V. H. 2462
Buswell, D. A. 1603
Butchart, G. C. 1324
Butcher, D. A. P. 1394
— D. A. T. 921, 2715
— D. B. 2335, 2740
— D. C. 551
— D. W. 493
— E. B. 2585
— F. A. 1910
— F. L. 984
— G. D. 2624
— G. E. J. 2012
— J. D. 433
— J. T. 52A, 1647
— L. G. B. 481
— N. F. 1747, 2904
— R. A. 1942
— R. A. G. 2624
— R. F. 2653
— R. G. 2030

Digitized by Google

Butcher, R. M. 1702
— S. E. 2662
— T. W. 1747
Butland, A. N. 698
Butler, A. B. 333
— A. S. 15A, 1887
— A. W., *R.A.O.C.* 1821
— A. W., *C.C.F.* 2522
— B., *R. Sigs.* 703
— B., *Int. Corps* 2165
— B. M. 2332
— C. D. B. 940
— C. G. 2352
— E. 973
— *Mr.* E. 173
— E. B. 1154
— E. L. 247, 2932
— G. A. L. 225
— G. E., *A.C.F.* 2576
— G. E., *Maj.-Gen.* 204, 1881
— G. H. 1223
— G. N. 1621
— G. W. 2990
— H. A. J. 347
— H. C. 1964
— H. D. G. 1361, 1383
— I. D. 551
— I. T. 705
— J., *R. Sussex* 934
— J., *R.A.M.C.* 1674
— J. G. 347
— J. J. 640, 2884
— J. J. G. 2702
— J. L. 1694
— J. M., *R.A.S.C.* 1570
— J. M., *R.E.M.E.* 1887
— J. W. 955
— K. S. 2056
— L. J. H. 2474
— M. A. H. 15, 211
— M. B. 1681
Butler, M. J 1591
— M. M. J. 1557
— M. P. 341
— M. S. 2044
— N. A. 709
— P. E. 432
— P. T. 2630
— R. E. 802
— R. F. C. 15A, 1888
— R. G. 2606
— *The Hon.* R. H. P. 832
— R. P. H. 426
— R. T. 2574
— R. W., *D.E.R.R.* 1141
— R. W., *R.E.M.E.* 1885
— S. J. 271
— S. L. 1912
— *Sir* T. P. 43, 222
— V. C. 1601
— W. B. 2055
— W. G. O. 317
— W. T. 1751
Butler-Adams, D. B. 832
Butler-Brown, O. V. 2634
Butler-Cole, C. T. 954
Butlin, P. W. 1777
Butson, R. K. 2018
Butt, A. J. 1122
Buttenshaw, C. G. 185, 221
Butterell, S. D. 1169
Butterfield, J. E. V. 1191, 1213
— J. K. 1696
— L. A. 667
— M. 2407
— R. G. 2630
Butteriss, K. N. 1684
— R. C. 1556
Butters, C. J. 2687
Butterwick, A. J. 1375
— J. N. 1375
Butterworth, D. J. E. 519
— E. N. 2634
— F. C. 2500
— J. P. 1263
— P. J. 1392
— R. E. 2662
— S. 514
— S. T. G. 1680
— V. 1804
Buttery, F. 2601
— J. W. 2589
— M. H. C. 515
Buttigieg De Piro, J. 2462
Buttle, G. W. 1964
— W. R. 2528
Button, A. H. 2545
— I. P. 2018
— K. J. 731
— R. E. 705
Buxey, J. S. S. 1811
— V. C. 2990
Buxton, A. R. F. 803
— C. R. 2160, 2467
— G. M. 314
— H. A. F. 519
— J. H. R. 493
— K. J. 1194
— M. J. 1259
— P. B. 347
— R. J. 1824
Buxton, R. P. 477
— W. A. G. 771
— W. B. 2163
Buzza, W. M. 2545
Byas, J. B. 746
Byatt, P. H. 436
Byde, F. R. 2163
Bye, P. F. 1095
— R. 2955
Bye-Jorgensen, H. J. 669
Byers, A. I. L. 692
— B. 2350
— G. W. 1591
— M. 2407
Byfield, S. G. 1985
Byford, I. J. R. 1341
— R. A. A. 2179
Bygott, J. F. 2922
Bygrave, M. J. L. 715
Byham, C. W. 1046
Byng, A. B. 711
— *The Hon.* J. F. 1375
Byrd, C. C. 2536
— E. C. 1243
Byrde, W. 603
Byrn, F. MacD. 1636
Byrne, A. J. 1660
— D. E. S. 1550
— D. J., *R. Sigs.* 746
— D. J., *R.E.M.E.* 1939
— E. 1303
— E. W. 2662
— F. 1651
— G. H. 2655
— J. C. H. S. 1223
— J. H. N. 642
— J. M. 1156
— P. J., *Para.* 1392
— P. J., *R.A.O.C.* 1804
— S. A. 1303
— T. 640
— T. A., *R.A.(T.A.)* 527
— T. A., *R. Sigs.* 711
— T. D. 1975
— T. D. R. D. 1364
Byrom, G. 727
Byron, A. 2600
— J. 1574
— J. R. 512
Bytheway, J. B. 2638
Bywater, H. C. I. 1681
— R. P. 1657
Bywaters, J. 946, 2490, 2830

Digitized by Google

Cable, G. C. E. 630
— J. G. 1988
Cable-Alexander, P. D. W. 308
Caccia, D. A. L. 813
Cachia, A. 2462
Cadbury, C. J. 546
— R. V. J. 1243
Cadden, N. K. 2403
Caddick, H. 1969
— P. J. 541
Caddy, D. W. 2536
Cade, D. F. 493
— D. J. 934
— G. P. 191
— M. C. 373
— R. J. 662
— *Sir* S. 2804
Cadell, H. M. 2925
Caden, H. T. 368
Cadge, J. E. 812
— M. C. 1076
Cadman, E. C. 2601
— J. 737
— J., *A.C.F.* 2615
— J. R. 686
— R. A. 2537
Cadogan, E. H. 15A, 220
— H. M. E. 1264
Cadoux-Hudson, D. P. 615
Cadwallader, A. C. 1873
— P. J. 1931
— W. A. 657
Caesar, R. J. 915
Cafferty, B. 1621
Caffyn, A. E. F. 1925
— D. D. 2478
— E. R. 2921, 2933
Cage, R. H. 2338
Cager, B. R. 547
Cagney, F. A. 2000
Cahill, A. J. L. 2160, 2467
— J. J. 2655
— J. L. 2703
— M. M. 470
Cahn, C. M., *Esq.* 42, 196
Caiger, A. A. 1765
— J. J. 1251
— W. E. 709
Cail, H. H. 1547
Cain, A. B. 2382, 2465
— A. R. R. 1655, 2714
— C. A. 903
— D. M. 1747
— K. G. 954, 2724
— M. F. 1591
— R. H. 2962
— R. M. 946, 2756
— W. 2690
Caine, M. F. B. 1821
Caines, C. J. 1943
— E. 2034
— H. M. 616
Cainey, A. 1141
Caird, A. W. 496
— F. I. 1678
Cairncross, D. J. 2644
— T. R. 2642
Cairnes, D. A. 493
Cairns, C. S. 1681
— D. J. 1071, 1094, 2736
— E. G. 2600
— E. J. 2589
— F. 2338
— J., *R.A.P.C.* 1986
— J., *R.A.O.C.* 1804
— J. G. T. 1580
— J. H. 1948, 2467
— J. P. 722
— J. S. 1355
— J. W. S. 2012
— A. 2527
Cairns, M. W. McD. 1046
— P. G. 341
— R. G. 1964
— R. H. 677
— R. W. 1969
— W. J. 1969
— W. M. 1889
Caithness, *The Earl of* 1339
Calam, D. H. 541
Calamatta, N. C. 2462
Calascione, M. R. 2462
Calcraft, S. J. 2606
Calcutt, L. G. 636
Caldecott, G. H. 323
Calder, A. S., *R.E.* 618
— A. T. 1682
— G. T. 2075, 2492
— H. M. 715
— J. R. 1946
— I. D. 2042
— W. E. E. B. 2615
— W. J. 1071, 1073
Calderbank, D. M. 954
Calderwood, A. H. R. 2621
Caldicott, *The Hon.* J. M. 154
— J. S. B. 483
Caldwell, *Rev.* D. D. 1536
— F. G. 606
— I. W. 1691
— T. 2960
— T. H., *R.E.* 675
— W. M. 516
Caley, L. 1915
— R. D. L. 1964
— W. J. C. 2531
Callaby, R. 1214
Calladene, B. C. 1763
Callaghan, C. 631
— C. T. 2655
— D. W. 1391
— G. 1169
— J. 341
— M. B. 1223, 2718
— R. P. 1684
— S. F. 2061
Callan, M. 1753
Callander, *Sir* Colin B. 1046, 2823
— D. F. 56, 1321, 1347
— J. J. 754
Callard, E. A. 1912
Calleja, A. D. 2462
— M. E. 596
Callender, M. P. 903
— T. L. 2582
Callingham, J. H. 1806
— J. R. 1134
Callow, D. B. 2630
— R. J. 656
— W. S. 2644
Callus, H. J. 2563
Callwell, W. J. 2705
Callwood, R. F. S. 1649
Calnan, W. J. 2990
Calne, R. Y. 1702
Caloe, S. J. 737
Calow, C. A. 2073
Calveley, C. E. 1
Calver, M. J. 682
— P. 362
— P. E. 933
— V. C., *Esq.* 27
Calver-Jones, J. 941
Calvert, A. R. C. 423
— F. A. 994
— G. E. 2666
— G. P. G. 1548
— J. A. 1234
— J. O. P. 921
— J. S. 994
— L. 2958
Calvert, M. A. M. 622
— M. E. 654
— M. J. 1374
— S. D. 220
— S. M. 994
— *Rev.* T. 29A
— W. R. S. 973
— W. T. 23B, 226
Calvert-Jones, J. A. 324
Cambell, M. 2572
Cambridge, H. W. G. 2546
— M. B. 1375
— P. 2665
Came, K. C. 1391
Camell, M. C. 19, 413
Cameron, A. 224, 2784
— A. D. J. 1348
— A. E. 1679
— A. J., *R.E.M.E.* 1943
— A. M., *K.O.S.B.* 893
— A. W. H. 421
— B. 621, 1468
— C. 1671
— C. A., *Camerons* 1349
— D. C., *R.E.* 181, 224
— D. C., *North Staffords* 1260
— D. E. 884
— D. E. N. 903
— D. E. R. 614
— D. H. 1679
— E. 1595
— E. D. 1324
— E. F. 2651
— E. J. F. 358
— E. McK. 1332
— E. S. M. 362
— G. I. 1693
— G. R. 2548
— H. P. L. 56, 871, 883
— I. 481
— I. D., *Camerons* 19, 1348
— I. G. C. 1773
— I. S. 1348
— J., *T. & A.F.A.* 2925
— J. A., *Camerons* 1348
— J. A. (453971) 1621
— J. A., *R.A.S.C.* 1567
— J. A. D. 677
— J. C. 487
— J. D. 1702
— J. E. 1621
— J. M. 2533
— J. McL. 1349
— J. P. 1348
— J. T. 520
— K. A. 1696
— K. S. 1894
— M. A. G. 2309
— N. 2665
— P., *R.S.F.* 891
— *Rev.* P. S. G. 1536
— R. H. Y. 481
— R. J., *R.E.* (*A.E.R.*) 667
— R. M. 2406
— T. F. 649
Cameron-Hayes, J. 421
Cameron of Lochiel, D. H. 1349, 2927
Cameron-Webb, I. G. 1960
Camfield A. A. 1763
Camies, C. J. 2660
Camilleri, A. A. 596
— E. A. 596
— E. C. 596
— G. G. 596
— M. W. 2462
— P. F. J. 596
— R. J. 596
— R. R. 2462
— W. G. 2462
Camm, C. T. 2478
Cammell, A. E. 519
— D. D. 693
Cammidge, P. W. 1977
Camp, B. E. 422
— P. A. 608, 2876
Campbell, A., *Cameronians* 903
— A. B., *Q.A.R.A.N.C.* 2338
— A. B. MacN. 311
— *Sir* A. D. 601, 2832, 2846
— A. E. 3, 15C, 204
— A. F., *Suffolk* 1071, 1073
— A. F., *R.E.* 617
— A. G. 891
— A. G. MacP. 1699
— A. H. K. 18, 220, 2500
— A. J., *C.C.F.* 2521
— A. J., *R.E.* 636
— A. L., *R.S.* 874, 2750
— A. L., *A. & S.H.* 1355
— A. M., *Esq.* 28, 186
— A. P. 52A, 209
— A. S. 2038
— B. 2616
— B. J. 514
— C. 2034
— C. G. 1150
— C. G. N. 1374
— C. J. 1989
— C. J. H. 2923
— C. J. K. 1324
— C. M., *R.A.C.* 347
— C. M., *R.E.* 617
— C. McC. 1643
— C. P. 466, 2465
— C. S. 1960
— C. T. H. 2468
— *Sir* D. 757
— D., *R. Sigs.* 1355
— D. A., *A. & S.H.* 1324
— D. A., *B.W.* 682
— D. B., *R.E.* 424
— D. D., *R.A.* 470
— D. D., *R.A.(T.A.)* 1660
— D. G. S. 458
— D. I., *R.A.* 1682
— D. I., *R.A.M.C.* 2653
— D. M. 940
— D. P. I. 2020
— D. W. 2407
— E. 2634
— F. M. H. 1656
— F. N. 1747
— G., *R.A.O.C.* 2576
— G., *A.C.F.* 884
— G. B. 709
— G. G., *R. Sigs.* 378
— G. G., *R.A.C.* 822
— G. H. L. 2481, 2758
— G. T. H. 1953
— H.
— H. A., *W.R.A.C.* 57A, 2380
— H. L. 173
— H. M. 29, 206, 1971
— I. 1333
— I. A. 2350
— I. C. 470
— I. E. F. 1157
— J., *Wt. Offr. Para.* 2667
— J., *R.A.M.C.* 1692
— J., *R.E.(S.S.O.)* 71A, 603
— J., *R.E.M.E.* 1931
— J., *R.A.O.C.* 1763
— J. A., *L.F.* 1020
— J. A., *R.S.* 874

Digitized by Google

Campbell, J. C., *R. Sigs.* 711
— J. C. F. 1324
— J. F., *R.A.* 1490
— J. F., *R.A.(T.A.)* 514
— J. F., *R.A.P.C.* 1988, 2730
— J. I. 676
— J. J. 2568
— J. M. 681
— J. M., *R.A.* 521
— J. R. 315
— J. S., *A. & S.H.* 59B, 1355, 2490
— J. S., *R.A.* 521
— J. S. *Death List* 2900
— K., *A.C.F.* 2601
— L. M., *A. & S.H.* 1355, 2961
— L. S. 2056
— M. 1894
— M. G. 2391
— M. J. A. 608
— N. 2578
— N. McD. 1679
— N. St. C. 209
— P. J. B. C. 2382
— R., *R.A.M.C.* 1657
— R., *R.E.M.E.* 1925
— R., *R.E.M.E.* (*T.A.*) 1946
— R. C. 1680
— R. G. 1595
— R. J. R. 1332
— R. M., *Camerons* 1321, 1347
— R. M., *A. & S.H.* 1321, 1354, 2760
— R. S. 702
— R. W., *Northampton* 1106
— S. F. 225
— S. G., *R.A.V.C.* 2022
— S. G. 2350
— T. D. 520
— W. A. 1611
— W. B. 493
— W. H. 442
— W. H. J. 370
— W. J., *R.A.O.C.* 1751
— W. J., *R.E.M.E.* 1926
— W. T. 224
Campbell-Baldwin, A. N. 1321, 1354
Campbell-Fraser, P. A. 370
Campbell-Lamberton, R. D. 1214
Campbell-Lamerton, M. J. 1214
Campbell-Lent, H. 1899
Campey, J. D. 1202
Campion, D. G. 1384
— F. W. A. 2630
— P. M. 2407
Campkin, H. 2653
— O. J. H. 1890
Camplin, K. H. 1941
Campling, J. R. 521
— N. H. 1007
— *Rev.* W. J. 71A, 1502
Camps-Harris, D. P. 514
Camsey, A. 1184
Canales, D. O. S. 675
Candlish, A. G. C. 606
— I. J. E. 421
— M. 1824
Candy, J. 745
Cane, C. S. 1941
— G. McM. T. 2630
— M. 2407
— P. F. 1264
— R. J. 1892
Canet, L. G. 168
Canham, B. A. 710
— B. J. 18, 2500
— T. P. 731
Cann, B. L. 501
— B. R. 1926
— D. R. 1556, 2754
— F. J. 1114
— F. L. 1114
— H. E. W. 1792
— R. K. 2578
— W. G. 1281
Cannan, E. 2391
Cannell, H. 483
— K. 941
— M. F. 158, 1642, 2718
Canniford, B. J. 520
Canning, G. W. 2611
— H. D. 1141, 2725
— J. 2034
— K. R. 731
— M. A. 2339
— M. G. 330
— R. 431
Cannings, M. E. 2090
Cannon, D. G. 1810
— D. L. 758
— L. J. 2061
— M. F. H. 1134
— M. G. 1899
— P. B. 362
— S. J. 2667
— V. C. 2660
— W. E. A. 1482
Cannon-Brookes, M. 832
Cansick, E. 2405
Cant, *Rev.* H. W. M. 1535
— M. P. 2407
— R. 1601
— R. O. 722
Canter, C. E. G. 2552
Canterbury, D. E. 433
Cantlay, P. A. 466
Cantle, R. W. G 368
Cantley, J. H. B. 654
— W. J. 2667
Cantlie, B. St. G. 822
— *Sir* C. 2824
— H. 822
— N. H. 1340
Canton, C. P. 1989
— J. L. 1663
Cantor, J. V. 1763
Cantrell, A. H. 698
— F. 1808
Canty, D. E. 487
Capadose, J. I. G. 609
Cape, D. J. 251
Capel, E. L. T. 1111, 1124
Capel-Cure, G. R. 803
Capel-Smith, R. N. 1547
Capewell, J. A. 758
Caplon, W. D. 753
Caplan, D. 2056
— G. J. 1591
Caple, C. F. 2557
Caplin, C. H. 2655
— T. J. 634
Capon, B. J. 1824
— P. J. L. 3, 16, 206
Capper, E. D. 1156
— M. 2555
Capperauld, I. 1656
Capps, E. R. 2705
Capron, G. C. 366
Capstick, G. P. 514
Caraplet, A. M. 1679
Carberry, B. J. 527
Carbutt, F. 1384
Carby-Hall, J. R. A. 527
Card, C. J. 456
— E. 2563
— E. W. 2687
Carden, A. R. P. 317
— D. S. 2485, 2734
— G. S. P. 1384
— M. H. 1242, 2713
— W. T. 1977
Carder, A. S. 1497
Cardew, M. P. 1642
— R. M. D. 541
Cardiff, E. B. W. 207
Cardigan, N. A. 50C, 2025
Cardle, D. 1550
Cardona, J. A. 2462
Cardownie, J. 2574
Cardozo, B. N. 309
— D. N. 973
Cardwell, J. N. B 368
— M. E. 2338
Cardy, B. D. 2703
— D. J. 2165
— L. A. 1541
Care, A. M. 738
— H. W. 1896, 2835
Careless, R. W. 1106
Carew, F. G. 2557
— L. 2350
Carew-Hunt, B. G. C. 2528
Carew-Jones, J. 2531
Carew Pole, *Sir* J. G. 1157
Carey, B. D. 1986
— C. G. M. 1133, 2490
— C. J. 1559
— D. J. 2145
— D. S. 271
— H. L. 1393
— J. 917
— J. de B. 321
— J. R. 333
— L. F. de V. 204
— M. F. 1821
— N. A. 1384
— P. B. 2634
— R. 2473
— R. G. 1482
— R. K. O. 456
— T. 1621
— W. 903
— W. R. S. 1974
— W. T. 435
Carey-Wood, A. J. 1808
Cargill, J. A. 2692
— W. P. MacG. 912, 933
Cariss, D. L. 515
— N. L. 465
— P. L. 521
Carkeek, A. C. 14B, 607
Carleton, D. B. 1773
— C. E. W. 2990
Carleton-Paget, J. B. O. 832
Carleton-Smith, M. E. 1383
— M. V. 832
Carleton-Smith Inglis, D. G. 871, 884
Carley-Pocock, R. S. 1548
Carlier, A. N. 622
Carlile, P. R. W. 1811
— R. L. H. 1939
Carlill, P. D. R. 425
Carlin, R. A. 1264
Carline, M. 2407
Carling, A. H. 715
— J. R. 1662
— M. G. 1964
Carlisle, D. M., *R.A.S.C.* 1603
— D. M., *R.E.M.E.* 1943
— H. B. H. 458
— R. G. 693
Carlow, *The Viscount* 832
Carlton, C. J. 677
— *Rev.* E. J. 2592
— G. S. 2478
— H. H. 518
— W. H. 48, 1644
Carlyle, A. T. 2695
— R. H. F. 2516
Carlyon, R. 702
Carmalt, D. H. 1096
Carmichael, A. B. 2691
— D. 211, 2842
— D. A. H. 1621
— D. R. G. 1740, 1742
— H. R. 48A, 1742
— I. McC. 1640
— J. 1322, 1340, 2748
— J., D.C. 2955
— K. J. 953
— K. M. 1394
— N. R. 762
— P. O. 373
— T. I. 753
Carmody, C. M. H. 2592
— P. J. 606
Carn, E. A. 722
— J. F. 1946
Carne, A. J. C. 1702
— C. E 1548
— J. A. 1680
— J. P. 1125, 2962
Carnegie, A. B. 892
— R. A. D. 307
— R. M. 315
— W. T. 903
Carnegie-Brown, A. H. 803
— M. M. 822
Carnegy-Arbuthnot, D. 1325
Carney, M. W. P. 1651
— N. F. 551
Carnie, D. B. 710, 2754
— W. H. 1701
Carnow, J. M. 225, 2802
Caroe, M. B. 1007
Carpendale, Q. St. J. 332, 2764
Carpenter, B. C. 715
— C. C. 1574
— D. G. 1758
— D. J., *R.A.* 546
— D. J., *R.E.M.E.* 1888
— D. M. 2061
— D. O. 1765
— D. R. 2019
— G. 2537
— G. F., *Esq* 27, 31
— G. H. 2662
— G. P. T. 1431
— H. J. 1647
— L. J. 2695
— M. J. 2663
— N. P. 731
— P. B. 1660
— R. A. 2384
— R. F. 1921
— R. S. 1372
— R. W. 1047
— V. H. J. 1547
— V. L. 425
Carpenter-Garnier, L. G. 184, 225
Carr, A. 159, 209
— A. M. 527
— A. S. A. 1548, 2720
— B. D. 427
— C. D. 609
— C. R., *S.A.S.* 1482
— C. R., *Wt. Offr.* 2651
— D. H. 437
— D. R. L. 349

Digitized by Google

Carr, E. L. K. A. 11, 415
— F. 1580
— G. 1020
— G. P., *Esq.* 28
— G. R. 689
— H. 722
— I. C. 490
— I. F. 2018
— J. 2600
— J. G. 52A, 221
— J. H. 1482
— J. M. 1677
— J. M. B. 1661
— J. P. 1074
— J. R. M. 677
— M. L. 541
— M. P. 1391
— P. 711
— P. J. 466
— R. E. G. 635
— R. M. 15A, 414
— R. S. R. 1450
— R. W. F. 1570
— T. E. 2572
— W. D. 2634
— W. N. O. 2561
Carradine, S. P. 1808
Carr-Ellison, R. H. 370
Carr-Hill, J. D. 650
Carracher, J. 761
Carrad, J. E. 427
Carre, C. G. 2516
Carrel, E. F. 711
Carrick, D. A. 650
— G. M. 501
— N. W. 1431
— T. W. 15C, 1640
— W. R. 1919
Carrie, A. M. 2009
Carrier, A. 670
— S. W. 1964
Carriett, G. H. 1642
Carrigan, R. 1096
Carrington, C. D. 461
— C. E. G. 1559
— E. 649
— J. 2619
— J. M. 2145
— J. N. 1964
— M. R. 963
— P. J. 1076
— R. 2661
— R. P. 980
— S. 1191, 1194
Carroll, A. J. P. 419
— B. J. 2019
— B. M. 1765
— C. S. F. 11, 1441
— D. R. 50B, 607
— H. M. 2300
— J. 616
— J., D.C. 2955
— J. B. 496
— J. E., *R. Sigs.* 706
— J. F. 2832
— P. D. 460
— R. B. 711
— S. M. 618
Carron, R. P. 1442
Carruth, J. F. V. 1322, 1332, 2758
Carruthers, A. C. 541
— A. J. 376
— A. L. 628
— C. J. 1946
— D. F. 2683
— D. H. 2020
— G. H. 2525
— J. C. 477
— J. L. 1431
— P. McC. 512
— R. H. 2182
Carruthers, R. K. 515
— R. M. 1760
— S. J. 668
— T. 2561
— W. M. J. 1964
Carse, A. D. 2651
— W. O. 2405
Carslaw, F. W. L. 2533
Carson, A. M. 356
— B. S. M. 155, 2485, 2720
— D. A. T. 59B, 871, 883
— D. J. L. 1699
— E. 963, 2735
— F. D. 1322, 1332
— J., *R.E.* 677
— J., *Q.A.R.A.N.C.* 2300
— J., *R.A.M.C.* 1656
— J. G. 1432
— J. H. 333, 2756
— J. K. 1884, 2814
— J. M. 2407
— R. A. 2403
— M. A. 1303
— P. H. M. 1684
— R. J., *R.C.E.* 2891
— R. J. M. 1303, 2730
Carss, B. W. 1603
Carstairs, F. 2990
— K. C. 1679
— M. W. 1656
Carswell, A. 69, 2380
— D. L. 2019
— I. M. 1894
— J. J. R. 1915
— M. W. A. 185, 414, 2736
— V. M. B. 1915
Carter, A. B. 914
— *Prof.* A. D. S. 2770
— A. E., *R. Sigs.* 726
— A. E., *Wilts.* 1141
— A. E., *Foresters* 1214
— A. H. 1657
— A. J., *R.A.* 436
— A. J., *R.E.* 686
— A. P. 2407
— A. V. 2038
— A. W. 1758
— C. L., *R.A.S.C.* 1600
— C. P. 514
— C. T. 15A, 2141
— D. A. 746
— D. A. E. 413, 2760
— D. C. 934
— D. M., *R.A.M.C.* 1696
— D. M., *Wt. Offr.* 2703
— D. R. C. 1072
— D. S. 1550
— E., *Q.A.R.A.N.C.* 2309
— E. 2627
— E. A. 2990
— E. L., *Esq.* 30
— F., *Int. Corps* 2160
— F. G. 1601
— F. K. 1122
— F. W. B. 614
— G. 2663
— G. B. 1655
— G. E. 602
— G. G. 614, 2826
— G. R. W. 1383
— G. S. 419
— G. T. 1776
— H. B. 686
— H. E. G., *R.E.M.E.* 1943
— H. R. 2061
— I. C. 1966
— J. 2518
— J. A. L. 546
— J. B. 2179
— J. C. 425
— J. D., *K.O.Y.L.I.* 1169
— J. D., *A.C.F.* 2557
Carter, J. E. 2042
— J. M., *R.E.* (*A.E.R.*) 661
— J. M., *R.A.* (433288) 541
— J. N. 45, 204
— J. R. N. 2527
— J. S., *R.A.* 520
— J. S. 1567
— J. W. E. 1907
— K. F. 1595
— K. J. 60, 912, 946
— L. E. 1674
— M A., *R.A.*(*N.S.*) 546
— M. F., *R.A.C.* 373
— M. G. T. 518
— M. O. 1943
— M. P. D. 519
— M. S. 617
— O. F. P. 634
— P. E. G. 607
— P. N. C. 2531
— P. P. 1660
— P. R. 711, 1494
— R., *Q.A.R.A.N.C.* 2332
— R., *R.A.M.C.* 1662
— R. A., *R.E.* 634
— R. A., *R.A.M.C.* 1651
— R. J., *R.E.* 618
— R. J., *A.C.F.* 2553
— R. J. V. 1896
— R. V. 1096
— S. B. 1655, 2740
— S. D. 487
— S. J. 947
— S. L. A. 2481, 2735
— S. W. E. 1548
— T. G. 1926
— T. J. 1601
— T. M., *Gren. Gds.* 803
— T. T. 1214
— T. V. 345
— V. 617
— V. C. 1810
— W. 2766
— W. A. C. 14A, 405
— W. D. A. 520
— W. G. K. 345
Carter-Campbell, D. M. 56, 871, 902
Carter Jonas, R. F. 349
Carthew, P. M. B. 1324
Carthy, W. 2655
Cartmel, D. 1663
— D. E. 1191, 1204
— P. W. 423
Cartner, A. V. 547
— W. T. 547
Carton de Wiart, *Sir* A. 2952
Cartwright, A. W. 456
— C., (362490) 737
— C., (442792) 763
— C., *Worcs. R.* 1243
— D. A. J. 427
— F. E. 1921
— F. J. 640
— G. 2959
— G. A. 2694
— H. H. L. 1231, 1251
— I. G. S. 884
— I. R. 1020
— J., *Wt. Offr.* 2702
— J. 2702
— J., *R.E.* 640
— J. M. 345
— J. M. F. 2774
— J. R., *R. Berks.* 1149
— N. J. F. 803
— R., *R.A.*(*T.A.*) 487
— R., *R.A.O.C.* 1806
— R. L. W. 640
— S. J. 520
Cartwright-Taylor, H. C. G. 27B, 672
— M. C. 296
Caruana, A. 596
— G. 2482
Carus, R. 662
— F. X. S. 615
Carus-Wilson, M. J. 549
Caruth, M. J. 379
— D. A. 2540
Carvell, J. E. 641
— J. F. 1031, 1055
Carver, *Rev.* A. B. 1533
— G. A. H. 2163
— M. B. H. 365
— P. W. J. 1154
— R. M. P. 211
— R. O. H. 602
Carvin, S. C. 655
Cary, A. L. 2142
— G. D. 1557
Cary-Elwes, O. A. J. 2481
Caryl, H. S. A. 656
Case, C. E. 54D, 1547
— D. H. V. 2545
— H. K. 640
— H. S. R. 2489
— R. T. 1975
Caselton, R. J. 419, 2827
Casement, F. C. 14B, 414
— J. J. 2766
Casey, J. D. 1313
— K. M. J. 2246
— L. 2600
— M. P., *Suffolk* 1088, 1482
— T. W. 1595
Cash, A. J. 1661
— D. A. 1889
— D. R. 2528
— G. H. 668
— G. N. 1702
— J. W. 1651
— S. R. 460
Cashmore, J. J. L. 1251
Casimir, S. S. 1594
Caskey, W. S. 1975
Casling, M. G. 568
Cassar, A. M. 596
— S. 1792
Cassar-Torreggiani, P. S. 596
Cassedy, P. F. 2352
Cassell, E. H. 2691
Cassells, J. W. 2532
Cassels, *Sir* A. James H. 196, 201, 1331, 1960
— H. G. 307
— P. K. 1332
Cassidi, F. P. 1693
Cassidy, A. 1949
— *Rev.* C. R. 2615
— D. C. 1574
— J. 1567
— J. D. 1985
— M. M. 2352
Cassie, C. S. 315
Casstles, D. S. 519
— J. W. 501
Castell, P. R. 1482
Castellano, J. 2706
Castello, E. J. 2552
Castle, A. E. 640
— A. G. 1657
— A. I. 417
— C. C. T. 1355
— D. 1751, 2810
— H. A. 2084
— J. A., *Foresters* 1031, 1058
— J. A., *R.E.* 622
— L. J. 1574
— R. K. 686
— T. E. 669
— *Rev.* V. C. 2582

Digitized by Google

Castledine, F. L. 2706
Castle-Smith, P. M. 608, 2748
— R. 711
Castles, J. T. 596
Castley, J. A. 1975
Castner, P. G. 159, 2491
Caswell, D. J. 2020
— G. W. 640
— P. C. 2145
Caswill, H. W. J. 2624(2)
— R. J. 1578
Catala, H. F. W. 2606
Catania, C. 2462
Catchpole, A. K. 1074
— B. A. 2630
— F. W. 48, 631
— J. L. 676
— P. F. 1077
— P. R. 1074
— W. C. 2692
Catchside, W. R. A. 440, 2712
Caterham, N. 1971
Cathcart, *The Earl* 821(2), 2901
— D. 56A, 1570
— E. B. 2403
— J. D. 710, 2750
— W. G. A. 709
Catherall, E. M. 2391
Catherwood, R. McC. 682, 2468
Cathery, A. J. 921
Cathie, E. N. 376
— I. S. 1556
Cathmoir, R. S. 727
Cathro, D. M. 1679
Catley, A. J. 1644
Catlin, J. J. 631
— R. J. O. 1695
Catling, R. R. 2687
Catlow, H. 2181
— R. B. 2084
Cato, G. 2350
— *Rev.* P. W. F. 1502
Cato-Symonds, J. 2382
Caton, D. O. 614
Cator, H. 2954
Catt, A. H. 921
— C. R. 461
— W. H. 2585
Cattanach, H. 2309
Cattell, *Rev.* J. E. B. 1533
Catterall, F. N. 481
— J. M. 1205
Cattermole, G. M. 973, 2714
Cattermull, D. G. 706 2714
Catto, D. J., *R.A.S.C.* 1548
— D. J., *Wt. Offr.* 1649
Catton, A. T. 23A, 1896
— J. B. 921
— W. G. 1931
— W. J. 2687
Cattrall, E. R. 1600
Catty, A. 2339
Cauchi, G. E. 596
Caudle, M. E. 658
Caudwell, J. 1935
Caufield, A. 2546
— C. A. B. 2500
— R. B. 419
Caughey, J. 496
Caulcutt, T. A. J. 2548
Caulfeild, T. St. G. 413
Caulfield, W. 1294
Caulfield-Brown, P. 1994
Caunce, A. 668
Caunter, J. R. L. 333
Causer, F. W. 2624
Causley, M. L. 689
— S. J. 29, 1971
Caute, J. D. 915
Cavaliero, E. L. 598
Cavanagh, C. S. 1621
— M. de V. 1821
— M. K. 2382
Cavaroli, R. V. V. 1655
Cave, A. O. 541
— A. R. 1169
— B. L. 615
— B. V. 772
— G. J. 2030
— G. J. G. 1983
— G. P. H. 1234
— J. O. 1302, 2750
— P. D. G. 460
— R. 667
— S. F. 1383
— S. W. 2474
— T. A. 2141
Cave-Browne, J. R. 602
Cave-Penney, A. L. 669
Cavell, N. J. 424
— W. G. 2690
Cavenagh, R. Q. 2515
Cavendish, P. B. 315
Cavey, V. W. 2332
Cavill, H. P. 2655
— K. F. 1133
Cawdry, N. G. I. 1074
Cawkwell, S. E. 2350
Cawood, M. W. 1203
Cawse, M. G. 431
Cawston, S. A. R. 419, 2735
Cawte, E. C. 1682
Cawthorn, K. E. 2352
Cawthorne, A. S. 947
— J. N. 681
Cawthray, B. 741
Caygill, M. S. 1890
Cayne, D. C. 1806
Cazalet, E. S. 842
— F. W. G. 1007
Cecil, C. A. 57, 2380
— C. E. 1375
— J. S. A. 822
Cecil-Williams, J. A. 1264
Cecil-Wright, J. P. 2033
Ceeney, B. S. 2574
Cellan-Jones, A. J. G. 685
Cemm, R. A. 711
Ceris Jones, *Miss* G. 2842
Cêtre, F. O. 951, 972
Chadburn, A. B. P. 48, 415
Chadd, G. V. N. 2627
Chadwick, A. B. 1824
— A. J. 1548
— B. A. 2516
— C. D. 1887
— D. J. 2084
— E. 2489
— E. B. 2384
— E. J. 435
— E. P. 645
— G. A. 439, 2499
— H. 1169
— I. 2061
— J. P. 11, 422
— R. D. 1611
— T. M. 2703
— W. 1921
Chafer, G. W 2952
Chaffer, P. C 1214
Chaffey, E. H. C. 727
Chaldecott, N. M. 426
Chalfont, K. N. 1824
Chalk, N. 2179
— P. H. 2084
— S. F. 2531
Chalkley, P. 1763
Challen, C. P. K. 1431
— D. T. 2585
— J. B. 2933
Challenger, E. G. 1810
— J. H. 1691
Challenor, R. A. 1149
— R. W. 30, 1547
Challinor, P. 1677
— R. 2034
— T. 1873
Challis, A. E. 658
Challoner, J. W. G. 2518
Chalmers, A. S. 512
— D. C. 466
— G. 1656
— J. A. 1663
— J. D. 1578
— J. M. F. 1141
— W. J., *Esq.* 2896
Chaloner, W. G. 458
Chalton, J. N. L. 514
— S. N. L. 501
Chalton-Jones, D. 455
Chamberlain, A. 2179
— A. S. 658
— C. H. 440
— D. A. 1661
— D. W. A. 381
— F. F. 307
— H. 1777
— J. 2406
— J., *Wt. Offr.* 2703
— M. 2335
— M. A. 1071, 1080
— R. C. 433
— R. M. 1602
— T. G. 437*x*
— W. H., *Wt. Offr.* 2706
— W. H., *R.E.* 628
Chamberlayne, D. 456
Chamberlayne-Macdonald, N. D. P. B. 821
Chamberlin, C. P. 2533
— P. 1154
— W. C., *Mr.* 2872
Chambers, A. 1693
— A. H. 1988
— C. S. 2990
— D. G., *R.E.* (*S.S.O.*) 638
— E., *Mr.* 173
— G. G. 1983
— G. M. J. 1291, 1312
— H. J. 1976
— J. 757
— J. B. 2300
— J. G. 1570
— J. H., *A.C.F.* 2606
— K. 2014
— M. 2038
— M. F. J. 1114
— P. A. 2990
— P. J. 1076, 2527
— P. M. 1175
— P. R. 2407
— R. J. McM. 2034
— R. P. 438
— S. C. 225
— T. G. 702, 2794
— W. R. 1072, 1080
Chamier, A. E. des C. 1332
Champ, F. J., *Esq.* 28
— N. E. 1251, 2714
Champasing Gurung 1468
Champion, C. G. 940
— G. L., *Esq.* 238
— O. C. 1578
— R. G. 667
— R. F. 490
— R. H. 1677
Champion de Crespigny, H. P. 327
Champness, P. T. 466
Chance, G. W. 1682
Chancellor, M. J. 676
— R. C. B. 47, 1340
Chandler, A. S. 2627
— B C. 1747
— C. R. 1133
— D. A. 1007
— D. G. 2030, 2714
— D. P. 2382
— E. F. H. 657
— J. 1293, 1494
— J. E O. 2589
— J. W. 2619
— J. W. F. 1251
— L. M. 1133
— M. E. G. 722
— P. W. J. 1948
— R. D. 421
— R. E. 417
— R. W. E. 2036
— S. A. 1096, 2490, 2838
— V. W. 2338
— W. W. 1701
Chandley, F. 1621
Chanradbahadur 1460
— Rai 1459
— Rana 1469
— Thapa (6 *G.R.*) 1442
Chang, Yew Khuan 634
Channell D. C. 1568
— P. G. 2685
Channer, R. H. de R. 884
Channing, L. J. N. 604*d*
Channon, B. L. J. 481
Chant, D. K. 1674
— F. J. 2611
— P. T. 2165
Chanter, D. J. 510
— J. B. 415
Chantler, A. F. G. 1977
— C. F. 2698
Chape, R. J. 1574
Chaplin, A. E. 436
— B. G. 1103
— D. F. 501
— J. B. 44, 401
— W. S. 1102
Chaplow, R. A. 692
Chapman, A., *R.E.M.E.* 1899
— A. 2515
— A. E. G. 179
— A. S. 2056
— B. D. 1071, 1073
— B. W. W. 2073
— C. 1926
— C. N. 667
— C. W. R. 427
— D., *Glosters* 1125
— D., *R.E.* 677
— D. J., *Esq.* 27
— D. J., *D.L.I.* 1184
— D. J. W. 1824
— D. T., *A.C.F.* 2619
— D. W., *R.E.M.E.* 1894
— E. T., **D.C.** 2962
— F. 2691
— F. J., *R.A.P.C.* 1893, 2913
— F. J., *Wt. Offr.* 2683
— G. 2663
— G. D. 1470, 1559
— G. L., *Esq.* 42
— G. S. 1873
— H. A., *R.E.* 635
— H. A., *R.A.E.C.* 2025
— H. G. F. 1125
— H. K. 15C, 311
— H. McD. 702
— I. F. 516
— J. *R.A.C.* 333
— J., *R.A.P.C.* 1989
— J. A., *R.E.* 656
— J. A., *R.A.P.C.* 1974

Digitized by Google

Chapman, J. H. B., *Esq.* 2872
— J. M., *R.E.M.E.* 1889
— J. M., *King's Own* 954
— J. P. 661
— J. R., *R.E.M.E.* 1912
— J. R., *Green Howards* 1205
— K. T. 2694
— L. A. 1894
— M. 1660
— N. 745
— N. A. I. 1982
— N. T. 1824
— P. F. 1095, 2734
— P. K. 1074
— P. J. 1154
— P. L. 518
— P. R. 934
— R. C. 915
— R. H. D. 512
— R. P. W. 466
— R. T., *R.A.* 546
— S. 1701
— S. G. 1792
— S. H. 991, 1006
— S. R. 333
— T. J. 884
— T. J., *Wt. Offr.* 2691
— V. W. J. 759
— W. A. 622
— W. H. 1751
— W. L. 2601
— W. N. 634
— W. W. 675
Chappel, J. 614
— T. J. H. 461
— W. A. B. 609
Chappell, A. G. 1679
— A. J. B. 1753
— E. 1702
— E. W. 1977
— G., *R.A.O.C.* 1810
— H. D. V. 51A, 705
— J. E. 2685
— P. T. 1892
— R. A. C. 2038
— R. H., *Sussex* 933
— T. G. A. 1431
— W. G. D. 661
Chapple, E. T. 1541
— H. G. 437
— J. L. 1431
— J. R. P. 423
— L. G. 1773
— M. T. 1931
— R. F. 510
Chard, D. G. 2403
— K. S. 487
— P. 2561
— W. W. M. 991, 1006 (2)
Charkham, H. I. 1541, 2744
Charles, A. F. 1571
— A. H., *Col.* (*A.E.R.*) 246
— A. H., *W.R.A.C.* 2403
— D. A. L. 706
— D. M. G. 1393
— D. R. 1889
— E. J. 754, 2464
— H. C. 638
— M. D. 1953
— N. H. 618
— S. 1059
— T. L. G. 14, 211
Charlesby, *Prof.* A. 2770
Charles-Edwards, D. M. 460
Charles-Jones, D. E. T. 1550
Charleston, E. G. T. 1946
Charlesworth, A. D. 621
— F. R. G. 2695
— H., *R.E.* 657
— J. A. 1168
— J. G. 685
— R. L. 246
— T. C. 761
— W. F. 1214
— W. G. 1684
Charley, R. W. F. 1991
— W. R. H. 1291, 1302
Charlton, A. 641
— A. C. 1702
— A. K. 1960
— E. A. 2624
— F. J. 515
— H. J. V. 1937
— J. A. 732
— J. G. H. 1125
— L. R. 341
— M. A. 14B, 224
— R. B. 370
— T., *R.A.D.C.* 2040
— T. A. G., *Esq.* 27, 31
Charlton-Jones, B. 515
— D. 516
Charlwood, L. K. 1567
Charman, C. W. 2630
— D. G. 2014
Charnley, W. E. N. 654
Charnock, J. S. 1684
— T. 2687
Charrington, G. A. 323, 2735
— N. J. 1340
— T. C. 1340
Charrot, A. C. 57, 2027
Charter, G. E. 401
Charteris, J. D. A. 603
— J. R., *Esq.* 28
— M. M. C. W. 3
Charteris-Black, M. H. 1550
Charters, A. C. 1078
— J. S. 1603
Chartres, G. A. 1571
— J. A. 368
Chartrey, W. L. D. 2010
Chase, A. W. 1114
— F. J. 401, 2764
— H. E. 2990
— J. C. 1544
— P. D. E. 711
Chaskin, N. F. 2160
Chastney, B. 426, 2776
Chaston, A. J. 247, 1281
Chater, A. G. 323
— C. T. 461
— J. K. 618, 2714
— R. K. 333
Chatfeild-Roberts, G. C. 1384
Chatham, G. I. 1261, 1263
Chatta Singh, N. 2952
Chatterton, G. 551
— J. H. 1047
— P. L. 1806
Chattey, T. W. 2485
Chatting, T. W. 1074
Chattock, B. N. 1975
Chaudhuri, J. N. 187
Chaundler, R. J. 401
Chaundy, K. W. 159, 1972
— K. R. 549
Chavasse, H. K. P. 1313, 2724
Chave, G. J. 617
Chawla, R. S. W. 1621
Chaworth-Musters, J. N. 464
— P. R. 615
— R. P. 812
Chaytor, J. P. 2036
Cheadle, A. T. 2638
— *Rev.* R. 1535
Cheal, A. S. 727, 2716
— E. F. 2690
Cheaney, B. 2018
Checkland, G. R. 2619
Checkley, A. K. 1078
— C. T. 2634
Cheese, F. N. 630
Cheeseman, C. W. 914
— J. C. 2696
— J. T. S. 1674
— J. W. 18, 2500
— S. H. 1991
Cheesewright, J. F., *Esq.* 28, 184
— J. F. 705
— G. D. 2627
Cheesman, G. D. 2627
— P. V. 946
Cheetham, A. N. 466
— R. D. 1541
— R. F., *Foresters* 1059
Cheffins, R. A. J. 1985
Cheke, R. A. 345
Chell, K. B. 1948
— R. A. 754
Chelsea, *The Visct.* 813
Chelsom, J. V. 1864
Chenery, S. G. 2699
Chengba Tamang 1460
Chennells, W. R. 738
Chenneour, K. 1889
Cherrill, A. H. 1975
Cherry, B. W. 516
— C. 1203
— J., *T.A.A.F.A.* 2929
— T. J. 546
— W. J. B. 1660
Chesham, W. H. 2696
Cheshire, A. J. E. 726
— J. F. 1234
— S. G. 1773
Chesmore, J. G. 662
Chesser, S. S. 1692
Chesshyre, N. H. L. 196, 220
Chester, F. W. 991, 993
— J. A. 456
— J. G. B. 812
— P. J. 515
— P. S. 685
— R. M. 2651
Chester-Williams, P. 773
Chesterfield, J. D. 345
— R. A. 1673
Chestney, C. H. 2690
— H. I. 62A, 341, 2491
Chestnutt, J. M. A. 207
Cheston, P. R. 1104
Chesworth, J. C. 450
Chettle, C. 1112, 1113
Chetwode, *The Lord* 271
— J. S. K. 356
Chetwynd, D. J. 724
— T. W. G. 326
Chetwynd-Stapleton, R. G. H. 1154
Chetwynd-Talbot, M. G. 426, 1494
Chevis, C. H. J. 2690
— W. S. C. 1364
Chew, G. W. 430
— J. H. K. 1811
Chewter, D. R. V. 2536
Cheyne, A. I. 1678
— A. W. 1034
— C. 1661
— M. 2403
— W. W. 1321, 1331
Cheyney, C. E. 737
Chhabiram, Thapa 1432
Chhatraman, Gurung 1460
Chichester, G. B. 1007
Chichester-Clark, J. D. 831
Chick, A. J. P. 456
— D. G. 1548
— G. L. 2084
— J. H. 668
— L. W. 2694
— P. G. 347
Chicken, J. E. 966
Chidgey, C. G. 1747
— E. 722, 2736
Chidley, G. E. 1821
Chidwick, R. W. 1760
Chiene, J., *R.A.C.* 870
Chiesman, A. N. K. 251
Chignell, M. G. P. 1133
— R. F. S. 2533
— R. N. 2522
Chilcott, G. M. 772
— M. J. 1557
— R. A. 493
— T. M. 1917
Child, A. M. 432
— C. 1644
— H. E. 15A, 442
— J. F. 1931
— J. W. M. 1949
— P. G. C. 1499
— *Sir* S. Hill 2
Childs, E. R. 2563
— E. W. 1564
— G. E. 609
— J. T. 58, 2485
— P. D. R. 422
— P. F. 1611
— R. R. 483
— T. D. 753
Childs-Taylor, J. A. 771
Chillingworth, D. J. 487
Chilman, H. C. S. 1753
Chilton, F. T. 2627
— G. A. 1096, 2493
— J. 617
Chilver, H.J. 2661
Chilvers, B. 2056
Ching, D. 2034
— R. 1557
Chinn, D. R. 1556
— J.A. 1553
— W. T. 2022
Chinnery, G. F. 2000
Chipchase, D. L. 662
— R. 682
Chipp, R. N. 1751
Chippendale, J.H. 1662
Chipping, N. J. 1603
Chirnside, G. M. 9, 324
Chisholm, A. P. 1059
— D. E. 2691
— G. A. 1811
— H. K. 2056
— N. McK. 1899, 2754
— P. N. 1058, 2712
— R. M. 2181
Chisholme, W. O. 2020
Chislett, B. 2561
— D. B. 518
— J. H. 674
— P. 1760
Chism, M. W. McG. 1594
Chisnall, H. J. 1087
Chisnell, J. E. 1384
Chissim, S. G. 341
Chiswell, A. G. 1114
— J. A. 2403
— P. I. 1391
Chitrabahadur, Gurung (439027) 1442
— (485029) 1432
— Rana 1432

Digitized by Google

Chitrabahadur, Thapa (*6th Gurkha*) 1442
Chittenden, J. M. 1582
Chittock, J. W. 2179
Chitty, G. J. 710
— P. O. M. 615
Chivers, A. J. 1594
— L. R. 2574
— M. H. 1111, 1140, 2826
— P. L. 1894
— R. N. 1602
— T. A. 2030
Chiverton, N. S. 2073
— P. F. R. 1184
Cholerton, D. T. 616, 1494
Cholmeley, *Sir* H. J. F. S. 1081, 2928
— M. J. 802
Chope, R. 460
Chorley, P. R. 1578
Chote, M. V. W. 1391
Chown, A. F. 2141
— E. M. 2405
— J. W. 2028
— R. H. 1892
— W. T. 918
Chrimes, G. R. 650
Chrisp, P. D. C. 1621
Christian, A. S. 180
— E. L. 933
— H. 2952
— J. V. 1984
— K. A. 741
— R. F. 1059, 2490
— R. J. 1243, 2464
— R. P. 1662
— W. A. 2695
Christian-Edwards, M. T. 1096
Christie, A. 2551
— A. F. 1939
— D. C. 345
— D. O. 903
— F. B. 516
— F. L. 1603
— I. A. 894
— I. M. 2486
— J., *R.A.S.C.* 1564
— J., *A.C.F.* 2547
— J. A. 2957
— J. H. L. 903
— J. N. H. 211, 991
— J. S. 763
— K. B. 1432
— R. 1602
— R. B. 1259
— R. J. 622
— R. K. 481
— T. H. 510
— T. J. C. 685
— J. W. 2621
— W. J. 875
Christison, *Sir* A. F. Phillip 2824, 2830
Christmas, A. 911, 933
— M. J. 731
Christopher, J. W. 2644
— T. F. S. 10, 2481
Christophers, T. E. 357
Christopherson, F. 1800
— M. J. C. 1591
Christy, N. 196, 2380
Chritchley, J. W. M. 1870
Chrystal, A. S. 1811
— I. 669
Chrystall, E. H. 69
Chubb, C. J. A. 347
— F. E. 415
— K. 1811
— P. F. 1006, 2735
— P. J. 22, 2179
— S. W. 1621
— W. H. 1896
Chumas, H. J. 2163
Church, D. L. 1760
— J. O. 1047
— J. W. F. 1986
— L. R. 1997
— M. B. 934
— V. J. 2335
Churcher, A. A. 2585
— C. G. 2696
— E. G. 1133
— M. D. 1682
Churchill, A. H. 2619
— C., ff. 1442
— D. D. 758
— G. H. 2707
— J. A. 1591
— J. C. 1184
— J. D. 1074, 2758
— J. M. 1864
— L. R. 727
— P. R. 1392
— R. G. 450
— T. B. L. 19, 204, 962, 2840
— *Sir* W. L. S. 317, 464, 934, 1103
Churchman, A. E. 1553
— A. R. 2922
— R. F. 650
Churchouse, L. 917
Churchyard, W. A. 2699
Churton, A. H. 330
— G. V. 365
Chuter, G. C. E. 2661
Chutter, J. P. 1031, 1033
Chynoweth, P. J. 1892
Clappara, J. 2462
Cilcennin, *Rt. Hon. The Visct.* 2926
Civil, G. 1595
Clabby, J., *R.A.V.C.* 23A, 209
Claessens, R. R. M. 2036
Clague-Quine, E. P. 731
Clamp, J. 2601
Clapcott, W. B. 1917
Clapham, A. D. 405
— D. O. 1151, 1175
— G. 1563
— O. B. 1355
— P. 658
— P. J. E. 207
— S. 2338
Clapp, B. P. 370
— L. D. 470
— R. T. A. 514
— W. J. 709
Clapperton, A. C. 686
— A. W. F. 773
Clapton, E. L. 1560
— F. J. 436
— G. F. 1702
— H. 2653
Clare, A. G. H. 1303
— D. G. 607, 2792
— F. C. 1251
— G. S. 2083
— J. F. H. 1600
— P. R. 470
— R. 677
— R. J. 1951
— T. S. 1824
— V. 493
Claridge, G. M. L. 702, 2884
— P. R. P. 676
— R. J. 686, 2469
Claringbold, W. D. 421, 2880
Clark, A., *R.A.O.C.* 1763
— A., *Q.A.R.A.N.C.* 2338
— A. B. 1751
— A. D. 1824
Clark, A. F., *R.E.* (*A.E.R.*) 649
— *Rev.* A. F. 1533
— A. F. F. 2165
— A. G. 261
— A. G. E. D. 1059, 2496
— A. J. McD. 433
— A. L. 1394
— A. M., *Kings* 963
— A. M., *Devon Dorset* 1114
— A. N. 1034
— A. V. H. 2611
— B. A. 25, 606
— B. D. H. 1291, 1312
— B. F. W. 1777
— P. K. 2165
— B. L. 738
— C., *A.C.F.* (*Monmouth*) 2615
— C. C. H. 2182
— C. E. 1602
— C. W. B. 430
— D., *Q.A.R.A.N.C.* (*S.S.O.*) 2346
— D., *Q.A.R.A.N.C.* (*T.A.*) 2407
— D. A., *R.A.O.C.* 1763
— D. A. W., *R. Sigs.* 757
— D. B., *R. Sigs.* 761
— D. C. 456
— D. de B. 2928
— D. G. 973
— D. J. R. 1134
— D. J. V. 2531
— D. M., *R.E.* 689
— D. M. J. 493
— D. N. 803
— D. O. 455
— D. R. B. 2690
— D. W. 2621
— E. 2406
— E. A. 1964
— F., *R.A.M.C.* 1680
— F. S. 1259
— F. W. E. 2638
— G., *R.E.M.E.* 1919
— G., *R.P.C.* 2073
— G. A. 2061
— G. E., *R.E.* 654
— G. M., *R. Sigs.* 757
— G. P. 2932
— H. A. N. 514
— H. C. 1096, 2726
— H. L. 1355
— H. McL. 1324
— H. T., *Gordons* 1341
— H. W., *Wt. Offr.* 2687
— H. W., *Northamptons* 1072, 1105
— I. D. 1574
— J., *R.E.M.E.* 1948
— J., *T.A.* (*Stafford*) 2624
— J., *Wt. Offr.* 2666
— J., *A.C.F.* (*Argyll*) 2551
— J. A. 741
— J. B., *C.C.F.* 2542
— J. C., *R.E.M.E.* 1943
— J. D., *Som. L.I.* 1154
— J. D., *R.A.E.C.* 2038
— J. F., *Gurkhas* 1459, 2760
— J. F. B. 732
— J. G. 422
— J. H., *R.E.* 603, 2792
— J. J. C. 640
— J. L., *H.L.I.* 884
— J. L., *Int. Corps* 2142
— J. M. 1681
— J. M. V. 1594
— J. T. 2525
— K. F. 1125
— K. H. 50A, 224
— K. J. 1349, 2469
Clark, L. A. L. 2071
— L. G. 2705
— L. J., *R.A.* 481
— L. J., *R.A.S.C.* 1595
— L. M. 1602
— M. G. 490
— M. H. 1273
— M. MacD. A. 519
— M. C. 2407
— M. P. 2339
— M. W. 1889
— N. G. 1985
— N. W. McN. 2525
— P. B. 2476
— P. B., *R.A.M.C.* 1673
— P. N. 413
— P. R. 456
— P. W. 686, 2464
— R. 416
— R. B. H. 2551
— R. E. 1156
— R. F. N. 456
— R. G., *R.A.M.C.* 1682
— R. I. G. 1563
— R. J. 1784
— R. M., *R.A.D.C.* 2056
— R. N., *R.A.* 424
— R. P. 519
— R. S. 150, 1570, 2490
— R. S. G. 1600
— R. T. 762
— R. W., *R.A.* 15A, 414
— S. C. 693
— S. F. 173
— S. G. McH. 541
— S. H., *R.E.* 607
— T. H. 261
— W. 2687
— *Rev.* W. C. 1507
— W. C. 2537
— W. D. 1321, 1354
— W. H., *R. Sigs.* 758
— W. H., *R.A.O.C.* 1775
— W. J. 2551
— W. T. 1811
Clark-Kennedy, A. J. 323
— W. H. 2959
Clarke, A. A., *R.A.P.C.* 2010
— A. A. 2619
— A. B. 378
— A. C. L. 336
— A. E. P. 315
— A. J., *R. Sigs.* 703
— A. J., *I.C.* 2160
— A. L. St. G. S. 1154
— A. McG. 692
— A. N. 52A, 602
— A. R. E. 413
— A. S. 2028
— A. W. 603
— B., *Esq.* 2802
— B., *R.A.C.* 368
— B. A. M. 2020
— B. H. S. 333
— B. M. G. 1678
— B. T. A. 1664
— B. T. S. 1974
— B. V. 2706
— C. B. 1601
— C. E. M. 477
— C. G., *R.A.* 470
— C. H. 2015
— C. M. F. 519
— C. S., *Queens* 940
— D., *A.C.F.* 2627
— D., *R.A.O.C.* 1864
— D. A. B. 224
— D. B. 1677
— D. F. 1081
— D. G. 2521
— D. I. 1105
— D. L. 745

Digitized by Google

Clarke, D. L., *R. Norfolk* 1074
— D. N. 693
— D. S. 706
— D. T. A. 2662
— D. V. 676
— D. W., *R. Norfolk* 1076
— D. W., *R.A.D.C.* 2056
— D. W., *A.C.F.* 2621
— E., *R.A.O.C.* 1811
— E. J. S. 481
— E. K. 1824
— E. M. 2706
— E. S. 2582
— E. S. N. 322
— F. L., *A.C.F.* 2624
— F. M. 1935
— G., *R.A.S.C.* (*T.A.*) 1611
— G. B., *R.E.* 689
— G. B. 1758
— G. D. 1890
— *Rev.* G. E. 2600
— G. H., *R. Sigs.* 703
— G. H., *R. Sigs.* (*T.A.*) 754
— G. L., *R.A.* 547
— G. L., *R.A.S.C.* 1567
— G. M. 2332
— G. R. 640
— G. S. 527
— G. V. 1926
— H., *R. Sigs.* 727
— H. A. 1804
— H. B. 2707
— H. C. J. 1994
— H. J. 1657
— H. L., *R.A.* 466
— I. A. 2642
— I. E. 2527
— I. L. 916
— I. O. 1574
— J. 2574
— J. A. 520
— J. A. H. 1151, 1153, 2796
— J. A. M. D. 493
— J. C. 994
— J. F. 1991
— J. F. M. 2182
— J. G. F. 607
— J. H. 433
— J. J. 1662
— J. L. 689
— J. M. 985
— J. N., *R.A.S.C.* 1557
— J. P. J. 1680
— J. V. 381
— J. W. 1985
— K. M. 2588
— K. T. 681
— L. B. T. 2186
— M., (213683) 2309
— M. A., *R.B.* 1384
— M. A., *W.R.A.C.* 2391
— M. A. N. 501
— *Rev.* M. C. 1533
— M. D. A. 689
— M. E., *W.R.A.C.* 54E, 2382
— M. E., *W.R.A.C.* (*T.A.*) 2403
— M. E. S. 514
— M. G. 2624
— M. H. 419
— M. J., *R.E.* 618, 2750
— M. J., *R.E.*(S/S) 634
— M. J. A. 912, 914, 2772
— M. S. 450
— *Rev.* O. R. 2607
— O. W. W. 1637
— P. A. 644
— P. B., *R. Warwicks* 1031, 1033, 2838
Clarke, P. B., *R.A.E.C.*, 18, 2027
— P. B., *R.A.D.C.* 2061
— P. C. 326
— P. D. 1114
— P. D. J. 946
— P. F. W. 609
— P. G. 1784
— P. J., *Kings' Own* 955
— P. J., *R.A.C.* 345
— P. J., *A.C.F.* 2585
— P. J., *R.A.E.C.* 2027
— P. J. C. 1313
— R. E. B. 1870
— R. G. 2990
— R. H., *Bedf. Herts.* 1096
— R. J. 2338
— R. L., *Surreys* 915
— R. M. F. 731
— R. S., *K.S.L.I.* 1151, 1175
— R. T. 630
— R. T. F. 359
— R. W., *Wt. Offr.* 2691
— R. W., *R.A.O.C.* 1808
— S., *R.P.C.* 2075
— S. C. 1915
— S. D. 71, 871, 902
— S. L., *R.A.O.C.* 94, 1804
— S. T., *R.H.G.* 271
— S. T. 2589
— T. 1372
— T. J. 1134
— T. K. 1656
— T. L. 1951
— T. M. B. 1313
— V. R. 723
— W., *R.P.C.* 2071
— W. A., *R.A.O.C.* 1804
— W. A., *E. Lan. R.* 980
— W. B. 2990
— W. G., *R.A.O.C.* 1775
— W. J., *Wt. Offr.* 2692
— W. T. G. 1105
— W. V. M. 2776
Clarkson, A., *R.E.M.E.* 1939
— A. G. 511
— C. L. 1621
— E. 481
— F. L. 11, 703
— G. E. 1810
— G. M. 2165
— G. W. W. 271
— J., *Wt. Offr.* 2667
— J. A. 741
— J. R. 493
— K. 955
— M. J. 1141
— M. P. H. 956
— N. K. 934, 2716
— P. W., *Esq.* 2806
— R. D. C. 1974
— R. H. 547
— R. S. 693
— T. H. 1059
— T. K. 2644
— W. A. M. 519
— W. B. 1660
Clarkson Webb, N. J. 801
Clarson, T. 2335
Clary, D. W. 2036
Class, E. I. 514
Clatworthy, A. H. N. 1283
— P. E. M. 2346
Claughton, C. 661
Clavering, C. 2516
Claxton, C. W. M. 458
— *Rev.* L. E. M. 155, 1502, 2726
— P. F. 20, 226
Clay, A. C. 349
— F. 1364
Clay, J. L. 1482
— R. A., *Capt.* 425
— R. A. 461
Clayburn, P. 2702
Clayden, B. K. 946
— C. N. 912, 946
— R. B. F. 1864
— W. B. C. 1557
Claydon, A. V. 462
Clayton, A. H. LeQ. 916
— A. S. J. de S. 2929
— B. 461
— B. E. 203
— C. C. 483
— C. S. 261
— D. C. 2660
— D. G. 951, 953
— E. F. 2644
— F. H. 470
— H. G. 366
— H. M. 2601
— J., *R.A.P.C.* 2990
— J. A. 738
— J. E. 23A, 636
— J. W. 1747
— L. P. 731
— M., *Q.A.R.A.N.C.* 2332
— M. D. G. 365
— M. J. 2056
— N. A. 1503
— N. J. 1205
— P. 1601
— P. G. 1763
— P. H. 914
— P. M., *R.A.S.C.*, 22, 1544
— R. C. 1020
— R. F. 501
— R. F., *Lt. R.A.* (*T.A.*) 510
— R. G., *R.A.O.C.* 1777
— R. H. 1027
— R. M. 1074
— R. S. 725
— S. T. 698
— T. A. 1824
— W. G. 1661
— W. J. 1602
Clayton-Payne, B. J. 1699
Clayworth, A. 433, 2827
Clazy, M. G. 1325
Cleal, J. 2338
Cleall-Harding J. E. 1821
Cleare, J. S. 458
Cleary, N. T. 2346
— P. C. 2346
— T. J. 614
Cleasby, J. V. 669
— M. E. 547
— T. A. 2692
Cleasby-Thompson, P. 226, 2903
Cleave, R. H. L. 422
Cleaver, A. S. 1540
— G. F. 940
— G. T. 376
— H. W. E. 18, 2500
— K. A. R. 1251
— P. D. F. 1890
— R. H. 2000
— W. H. 745
Clee, J. B. B. 1441
— W. O. V. 1125
Cleere, P. 315
Cleeve, W. J. 1809
Cleeves, R. H. E. 1602
Clegg, B. 1939
— B. A. 2522
— D. H. 812
— E. J. 1693
— H. P. 762
— M. A. 737
— P. J. 1564
— P. J. H. 1751
Clegg, P. V. 1234
— R. C. 1214
— R. J. 1595
— R. R. S. 2018
— T. J. 365
Clegg-Hill, A. R. 426
— G. W. 336
Cleghorn, W. T. 378
Cleland, J. A. 71A, 706
— J. H. 330
— J. M. 1937
— R. S. d'A. 365
— T. 1806
Clelland, J. K. 669
Clemas, H. N. 1151, 1153
Clemence, G. P. 642
— J. 368
— J. A. 1341
— M. J. 941
Clemens, T. T. 1949
Clement, D. R. G. 916
— J., *R.A.O.C.* (*A.E.R.*) 1821
— M. J. 1283
— R. H. 754
— R. W. 1602
Clements, A. J. 2694
— C. F. 1595
— D. A. H. 2165
— D. I. 490
— F. H. 496
— H. E. H. 23, 723
— J. B. 1450
— J. F. 2627
— L. H. 631
— M. 2589
— P. 618
— P. F. S. 378
— S. P. 67, 1747
— W. C. 2083
— W. H. 1303
— W. R. 521
Clementson, J. 1559
— P. 1273
Clemo, J. W. F. 450
Clennell, J. J. O. 1169
Clenshaw, C. E. 641
— W. 2990
Clerke-Brown, A. 222
Cleveland, M. 2084
Cleveley, N. C. 702
Cleverley, J. A. 383
— J. M. 383
Clewer, M. L. 1059
Clewes, A. 1988
Clews, D. 2160
— G. E. 1652
Clezy, J. J. A. 1264
Clidero, D. T. 761
Cliff, A. R. 1964
— G. H. 551
— G. T. 1557
— R. T. 324
Cliffe, D. J., *R. Mar.* 2894
— D. J., *R.E.* 662
— P. G. 1072, 1080
Clifford, B. C. 512
— C. 2615
— D. M. 2036
— F. B. 246
— H. H. J. 1205
— J. F. 941
— L. H. 1122
— N. D. 617
— R. 1985
— R. J. 2022
— W. E., *R.A.M.C.* 1642
— W. H. R. 44, 401
Clifford-Jones, N. L. 362
Cliff, D. W. 1096
— M. R. B. 477
— R. F. 1969

Digitized by Google

Clifton, B. 2338
— C. R. P. 2018
— G. F. H. 1547
— J. W. 1926
— L. N. 1765
— M. J. 541
— P. J. R. 757
— P. T. 1939
Clifton-Moore, D. K. R. 1490
Clifton-Samuel, A. D. 2056
Cliiverd, E. W. 546
Climo, A. J. 2406
— F. H. B. 627
Climpson, R. 2616
— W. A. D. 481
Clinch, A. D. 1281
— J. A. D. 1655
— J. C. 705
— M. J. 940
Clinkard, C. C. 460
Clint, R. J. 618
Clinton, G. W. T. 1154
Clinton-Jones, G. B. 1684
Clipsham, M. 1482
Clipson, J. B. 667
Clissitt, A. M. M. 2384
Clissold, R. N. 2527
Clist, E. N. 417
Clitherow, N. A. H. 336
Clive, A. F. L. 2926
— *Sir* G. Sidney 2990
— W. F. W. M. 2644
Clode, A. R. T. 642
— G. H. 1273
Clogg, C. D. S. 803
Cloke, K. A. 2705
— M. S. 1939
— N. A. 662
— R. N. 650
— S. 510
Clokie, P. N. H. 1184
Cloote, A. R. B. 1567
— M. J. B. 600
Close, A. G. 196, 2485
— A. J. 947
— J. E. 761
— J. H. R. 1977
— R. A. 401
— W. H. 1921
Closier, D. 2036
Clothier, N. A. E. 1892
— W. R. J. 1935
Clough, A. R. J. 518
— E. B. 1600
— J. A. 2165
— Q. D. 1184
— T. V. 2516
— W. B. 483
Cloughley, B. W. 2142
— W. 726
Clouter, E. A. 602
— R. P. W. 1917
Cloutman, *Sir* B. M. 2960
Clover, A. D. 1176
Clow, H. F. 2588
Clowes, E. B. G. 911, 913, 2764
— E. R. 618
— F. W. 2930
— J. J. 1384
— P. J. 366
— S. H. 366
Clowsley, S. A. 2638
Clubb, A. W. 1651
— N. A. C. 14D, 727
Clube, P. 1205
Cluderay, *Rev.* A. K. 1504
Clues, R. W. 1784
Clugston, J. J. 1821
Clunan, J. B. 2042
Clune, M. J. 2338
Clunie, J. 1663
Clunies-Ross, W. G. F. 1692
Clutterbuck, E. W. C. 421
— J. S. 693
— M. R. G. 359
— R. G. 951, 962
— R. L. 603
— S. 1661
Clutton, F. J. 2665
— O. G. A. 2691
Clyde, A. H. 2611
— G. D. M. 547
— R. McC. 1341
Clydesmuir, *Lord* 2928
Clymow, C. G. 1960
Clyne, A. J. 221
— A. R. R. 1594
— J. R. 1679
— M. B. 1671
Coad, B. A. 1111, 1140
— J. C. 1943
Coady, J. V. 1621
Coak, B. L. 1154
Coaker, C. H. F. 401, 2784
— G. A. 414
— R. E., *R.A.C.* 330, 2764
Coakley, C. 2338
— D. V. L. 1679
— J. 470
— P. K. 1643
Coan, C. W. P. 1548
Coaster, L. S. 2666
Coate, R. D. 190, 221, 1971
Coaten, S. F. 1931
Coates, A., *R.A.* 416
— A., *R. Sigs.* 710
— A. J. 2644
— B. 1986
— B. A. 2588
— B. M. 934
— C. B. 1984
— D. 914, 2491
— D. B. 645
— D. J. 1988
— D. M. 1692
— *Sir* F. G. L. 2485, 2780
— J. 2160
— J. B., *M.D.C.* 1810
— J. B., *T. & A.F.A.* 2928
— K. 1074
— L. A. 1742, 2843
— N. T. 692
— P. G., *R.A.S.C.* 1544
— P. M. 1154
— P. U. 54
— *Rev.* R. F. W. 1504
— R. W. 2990
— S., *Q.A.I.M.N.S.* 2352
— S., *Esq.* 71C
— S. F. 496
— T. E. 496
Coatesworth, D. 703, 2870
Coath, T. C. 941
Coats, B. M. B. 381
— P. B. 413
Cobb, A. J. F. 1562
— A. V. 2403
— B. J. W. 324
— F. D. C. 921
— J. 50B, 1114
— M. H. 602
— W. H. 1234
— W. J. 2010
Cobbett, D. J. 650
— W. E. 1134
Cobbin, R. 1578
Cobbold, A. A. R. 1150
— A. G. B. 1074
— M. M. 1141, 1497
Cobham, *Rt. Hon. The Visct.* 191
Cobrey, R. 1946
Coburn, D. F. 2928
Cocgrove, A. G. 512
Cochran, D. S. 225
— F. G. 1341
— J. 2932
— J. G. 423
Cochrane, A. 518
— A. J. C. 2540
— G. M. 1677
— J. B. 2335
— J. B. M. 2030
— J. G. 1679
— J. M. 1663
— M. R. 822
— N. B. 2473
— P. W. 1556
— R. C. 1696
— R. K. 758
— W., *R.E.M.E.* 1896
— *Rev.* W. 2547
— W. A. 1747
— W. R. 2601
Cochrane-Dyet, I. G. C. 2022, 2816
— R. S. 320, 2760
Cock, J. H. 1176
— R. J. 1176
— W. W. 705
Cockaday, H. G. 15C
Cockayne, J. G. 2694
— M. N. 2145
Cockbain, S. E. J. 2014
Cockburn, A. G. 676
— G. G. 1655
— J. B. 550
— P. B. 29, 1974
— *Dr.* R. 2872
— R. H. A. 330
— W. B. 2040
— W. H. 1758
— W. T. 1810
Cockcroft, J. A. E. 368
— J. J. B. 842
— J. L. 2651
— J. M. 1611
Cockell, M. H. 598
Cocker, T. W. 2552
Cockerill, D. A. 771
— E. 2661
— J. H. 28
Cockerton, G. R. 2548
Cockett, P. H. 2338
Cockhill, J. W. H. 470
— S. A. 1582
Cockin, J. 1660
Cocking, N. H. 336
Cockle, A. A. V. 322, 2887
— W. A. J. 2660
Cockman, K. R. 2588
— R. M. 1889
— T. J. C. 333
Cockrell, B. E. 2044
— W. J. 1580
Cockrem, J. M. 2030
Cocks, B. 227, 2784
— L. R. M. 461
— T. J. 634
Cocksedge, G. W. 470
— G. W. H. 1291, 1294
Cockshott, C. M. 1578
Cockwell, S. J. 541
Cockwill, J. H., *Esq.* 28
Cocquerel, C. T. 512
Codd, A. A. 1662
— J. F. 621
— R. H. I. A. P. 1574
Coddington, J. W. 2592
Coden, J. A. 763
Codner, C. J. 413
Codrington, W. M., *Esq.* 2928
Codyre, E. 1153
Coe, C. G. 745
— E. E. 2662
— J. A. 1595
Coe, J. T. 1948
— M. E. 621
Coen, J. P. C. 1154
Coey, *Rev.* D. S. 1500
Coffey, G. T. H. 1948
— N. F. 425
Cogan, G. M. R. 521
— J. A. 963
Cogger, A. 1777
Coggins, B. 1811
— D. R. 2660
Coghill, J. K. P 1760
— T. A. 1251
Coghlan, J. F. 2546
— J. H. 1602
Cogswell, E. P. 527
— M. F. 1233
Cohen, A. R. 1931
— G. L. 1931
— I. H. 758
— S. 1969
Cokayne, W. 2699
Coke, J. C. de E. 2898
Coke Wallis, R. C. 317
Coker, D. H. E. 324
— L. C. J. 1701
— M. F. 1574
Colam, E. K. 682
Colbeck D. F. T. 2485
— J. 1984
— J. E. 609
— J. V. 68, 317
Colbert, F. G., *Esq.* 42
Colborne, R. 738
Colbourne, D. G. 2000
Colclough, S. E. 2653
Coldham, G. S. 461
Coldicott, R. J. 1324, 1442
Coldrey, W. G. 368
Coldwell, A. 1701
— T. 1567
Cole, A. 1964
— A. B. 1141
— A. J., *R.E.M.E.* (*T.A.*) 1942
— A. J. W. 2695
— A. V. 1325
— A. W. 970
— B. M. B. 1765
— B. W. 1677
— C. 2142
— C. E. J. 649
— C. J. 1560
— C. W. 2568
— D., *R.A.* 426
— D., *R.H.G.* 271
— D. I. 418
— D. P. 2707
— E. A. 439, 2496
— E. A. M. 71B, 1742
— E. L. 1931
— E. S. 14B, 206
— E. V. 2666
— E. W. G. 722
— F. T. P. 1899
— F. W. 1894
— G. A. 2624
— G. D. 19, 1071, 1080
— G. F. A. 2009
— G. G. W. 1482
— G. S. 206, 2764
— H. A. 2014
— *Rev.* H. S. 189, 1502
— I. R. 1882, 2904
— J. O. Y. 1673
— J. R., *R.A.* 427
— K. T. G. 1994
— K. W. 668
— L. N. B. 2478
— M. A. 1682
— O. E. 1926
— O. R. 1114
— P. E. 921
— P. L. G. 16, 1640
— R. 762

Digitized by Google

C

Cole, R. B. 2930
— R. C., *R.A.S.C.(S.S.O.)* 1564
— R. F. H. 616
— R. J., *R.A.P.C. (A.E.R.)* 2000
— *Rev.* R. J. 1506
— R. L., *R.A.S.C.* 1578, 2555
— R. S., *R.A.M.C.* 1657
— R. S., *Wt. Offr.* 2685
— R. W. 2478
— T. A. 1972
— T. H. 317
— T. O. 641
— T. P. 1661
— W. A. 55, 1231, 1250
— W. C. 1921
Cole-Mackintosh, R. E. 2141
Coleborne, N. J. 2568
Colebourne, D. G. 2009
Colebrook, L. W. 422
Colegate, J. E. 2034
Coleman, A. J. 490
— A. J., *R.E.* 634
— A. W. 435
— B. A. 2338
— B. R. 933
— B. R. G. 2163
— *Sir* C. F. Charles 1282
— C. J. 970
— C. S. 1753
— D. R. K. 2553
— E. W., *R. Sigs.* 741
— F. S., *R.A.* 442
— F. S., *R.E.* 634
— G. W. 2667
— H. J. 2528
— J. A. 1394
— J. M. 2339
— L. J. T. 1943
— M. J. 1943
— P., *R.A.M.C.* 1636
— P. D. 1557
— R. E. 2582
— R. T. 1951
— S. J. 2703
— S. M. 2352
— W. N. 726
— W. S. 2831
Colenso-Jones, G. M. B. 1264
Colenutt, E. D. 2642
Coleridge, *Rev.* A. D. 2563
— J. K. 2525
— G. G. C. 71, 1111, 1113
— *Hon.* W. D. 812
Coles, A. H. 1873
— A. J., *R.A.(N.S.)* 550
— A. R. S. 341, 2496
— B. H. R. 1557
— C. H. H. 1548
— C. J. 271
— E. A. 2012
— E. H. 1578
— E. P. H. 614
— G. 2012
— G., *C.C.F.* 2527
— G. H. H. 1191, 1193, 2756
— G. M. 2624
— G. R. P. 261
— J. A. 1556
— J. B. 940
— J. C. 2009
— J. S. 1663
— L. B. 2009
— M. C. 2536
— M. E. 515
— M. W. 622
— P. F. 1937
— R. F., *R.E.M.E.* 1926
— R. F. 2485, 2720
Coles, S. C. 2525
— T. B. 1939
— V. 2698
— W. H. 440
— W. T. C. 1982
Colgan, S. A. M. 1313
Colgate, T. K. 940
Colhoun, R. 1294
Coligan, O. 1921
Collar, J. A. 1559
Collard, A. W. 2474
— C. H. G. 2698
— D. S. 2038
— E. F. B. G. 991, 1019
— G., *R.E.* 614
— G., *R.A.O.C.* 1808
— J. L. 1191, 1204
Colledge, C. D. 657
— D. F. F. 2528
Collen, A. G. L. 1884
— F. D. 419
— K. H. 179, 207
Collens, J. P. 1103
Colles, C. P. T. 2163
Collett, A. 435
— C. 501
— E. 442, 2491
— G. G. 2990
— M. F. 510
— R. G. 1273, 2490
— R. P. 685
— T. J. R. 2667
Collett-White, H. E. 2627(2)
— T. C. 541
Colley, A. D. 761
— A. G. 2044
— A. J. 1899
— C. C. 2990
— D. B. H. 1557
— E. W. 689
— F. H. 657
— H. E. P. 432
— J. R. T. 1660
— R. D. 2163
Collie, D. I. MacI. 2473
Collier, *Sir* A. Conrad 2927
— A. L. 2824
— C. R. 1494, 1889
— G. A. R. 1568
— R. C. H. 1322, 1347
Collin, G. De'E. 417
— R. H. 426
Collingbourne, F. H. 654
Collinge, F. 657
Collingridge, B. J. 771
Collings, A. E. P. 1747
— A. G. 2546
— A. H. S. 2705
— G. N. 437
— K. I. 551
— M. H. 333
Collingwood, G. 1942
— I. C. 2525
— R, *Sir* G. 56, 203
— T. 1578
— W. A. C. 991, 993
Collins, A. E. P. 516
— A. K. 363
— A. T. 1899
— A. W. 1601
— B. A. 2015
— B. E. 617
— B. G. 2685
— B. J. S. 442, 2491
— B. W. A. 727
— C. 1896
— C. A. 1355
— C. C. 2352
— C. R. 1563
— D. A. 600
— D. B. 2038
— D. E., *S.W.B.* 1273
— D. E., *R.A.* 440, 2490
Collins, D. F. H. 1261, 1272
— D. M., *R.E.(T.A.)* 681
— D. R. 490
— D. W. F. 2014
— E. C. 706, 1469
— E. G., *R. Sigs.* 757
— E. G., *R.A.* 483
— E. M. 2990
— F. 2705
— F. A. 600
— F. R. 417
— G. 628
— G. H., *R.A.V.C.* 2020
— G. H. 2660
— G. M. 1574
— G. R. V. 1985
— G. W. P. 2084
— H. E. 763
— H. J. L. 1942
— H. K. C. 424
— H. W. 2525
— I. M. 362
— J. C., *Esq.* 28
— J. H. 702
— J. R., *R.A.C.* 349
— J. R. 1251
— J. W. 1660
— J. W. C. 1884
— K. E. 2027
— K. J. 2478
— M., *Q.A.R.A.N.C.* 2339
— M., *R.A.E.C.* 2028, 2714
— M., *W.R.A.C.* 2405
— M. F. 722
— M. G. 431
— M. H. H. 952, 984
— M. S. 1150
— M. W. C. 669
— N. S. 1811
— P., *R.E.M.E.* 1888
— P. E. 418
— P. H. S. 1154
— P. J. 630, 2884
— R. E. 1568
— R. E. C. 1595
— R. F. 477
— R. H., *D.C.L.I.* 1151, 1153
— R. K. 2141
— R. M. 323
— R. N. 1294
— S. F. 1943
— S. V. 458
— T. 2537
— T. F. J. 246
— T. G. 1684
— T. P. 1943
— T. S. H. 417
— W., *R.A.M.C.* 1657
— W., *R.E.* 662
— W. A. 640
— W. G. 1991
— W. L. 627
— W. T. 436, 2827
Collins-Charlton, D. R. W. G. 317
Collinson, D. W. 2533
— J. C. 2518
— K. 1939
— L. St. J. D. 2644
— S. 2601
Collinson-Jones, J. 433
Collinsplatt, G. B. H. 347
Collis, D. A. 1883, 2814
— L. 644
— M. D. P. 1946
— M. F. R. C. 450
— R. B. 1582
— R. W. 2486
Collis-Bayley, S. 436
Collischon, R. D. 1594
Collison, L. W. 1921
— R. C. S. 703
Collman, P. J. 2665
Colloff, J. E. M. 1462
— S. P. 2038
Collombin, B. 1697
Collyer, J. L. 2660
— J. R. 1574
— P. G. 914
— R. L. L. 2029
— W. T. A. 705
Collyns, A. J. 1153
Colman, A. E. 2657
— D. 2644
— D. A. 423
— D. R. 317
— E. S. 792
— M. F. H. 715
— M. J. 358
— R. C. 2522
— R. J. 458
— S. M. 2703
Colmer, J. P. 1679
— S. M. 2382
Colombo, E. B. 741
Cologne-Brookes, P. D. 521
Colpus, H. F. A. 435, 2469
Colquhoun, A. T. 1313
— C. H. 203
— E. P. 822
— I. H. C. 425, 1494
— J. 2690
— J. H. C. 1679
— J. P. 1660
Colsey, R. H. J. 1946
Colson, A. F. L. 71, 606
— E. S. 994
Colston, B. E. 1568
— M. W. H. 1994
Coltart, G. J. L. 615
— M. B. S. 951, 962
Colter, H. J. 606
Colthorpe, G. S. O. 261
Coltman, A. L. S. 550
— T. A. H. 2601, 2606
— W. H. 2960
Colville, R. A. 1372
Colville, *Hon.* A. R. 803
— B. 1699
— D. 1151, 1175
— E. W. 892
— R. A. 2990
— R. S. 2075
Colvin, H. 2955
— J. M. 763
— L. H. B. 1081, 2496
— M. A. 1081
— M. K. R. 1, 18, 2380
Colwell, D. C. 1655
— R. A. 1660
Colwill, D. J. 514
— M.R. 1655
— R. F. 141
Colyer, J. S. 514
— M. R. 911, 933
Comaish, J. S. 1679
Combe, A. R. 2934
— E. N. 541
— G. A. 1548
— H. J. D. 2589
— K. C. 356
— N. 2346
— R. McL. 2551
— R. T. 813
Comby, J. C. L. 2034
Comer, A. G. 548, 1261, 1282
— P. G. 1660
— R. B. 758
Comerford, C. V. 433
Comerford-Green, K. G. 2486
Comfort, D. A. J. 681
— V. G. T. 2699
— W. A. 1601

Digitized by Google

Comins, J. F. I. 317
Commings, 227
Complin, B. C. 710
Compton, C. A. O'B. 602, 2826
— E. C. W. 2667
— J. P. 308
— M. J. N. 746
— S. H. 345
— W. S. 1547
— W. W. 2683
Compton-Bishop, T. R. 330
Comrie, J. K. 1125
— P. 762
Comyn, N. J. 2382
Comyns, *Rev.* C. J. 1504
Conan, J. F. 417
Conaron, R. L. 2662
Conder, H. R. R. 211
— J. E. B. 1112, 1133
Condie, A. P. 1682
— P. G. 634
Condon, J. B. 366
— J. J. 368
Condron, T. R. 1979
Coney, L. R. H. 609
Congdon, J. N. 702
Congreve, A. C. 738
Conibear, P. K. 430
Coningham, S. E. 941
Coningsby, T. A. C. 510
Conington, D. E. 1006
— J. F. 1006
Conlin, G. D. 1313
Conn, A. A. 921
— W. J. C. 1663
Connah, B. J. 2557
Connaughton, *Rev.* D. P. 1506, 2726
Connel, R. C. 894
Connell, A. MacC. 1679
— D. J., *Esq.* 37
— F. M. S. 2600
— G. 2537
— R. W. 1303, 1431
— T. A. B. 1122
— T. W. P. 312
Connelly, G. K. 1989, 2540
— J. 2145
— M. L. 2407
— S. V. 1020
Conner, *Rev.* C. B. 1504
— G. R. 1007
— K. R. 1806
Connett, W. J. 731
Conniff, D. G. 1096, 2760
Conning, D. M. 1651
Connley, B. 771
Connochie, J. MacD. 1470, 1560
Connolly, A. P. 2687
— H. F. P. 2083
— J. D. 349
— J. H. 2582
— L. C. 418
— M. J. 731
— N. J. 308
— *Hon.* P. G. 191
— P. J. 1214
— R. 970
— T., *R.A.S.C.* 1595
— T., *Wt. Offr.* 2665
Connor, D. G. 1986
— E. 2335
— E. B. 2332
— H. 1948
— J. P. 516
— R. J., *Esq.* 28
— R. M. 1150
— R. S. 162
— T. A. J. E. 1047
Connors, B. P. 2036
— C. 470
— T. F. 1112, 1132
Conochie, W. K. 2934
Conolly, M. P. 347
— V. M. 2335
Conolly-Carew, *The Hon.* P. T. 271
Conradie, P. J. 156
Conran, D. H. 918
— W. A. P. 603
— W. M. A. 415
Conridge, E. H. 1103
Conroy, H. G. 2481
— W. C. D., *Esq.* 2772
Consitt, B. M. 2177
Constable, F. J. 417
— F. L. 1696
— H. E. 496
— J. A. 2036
— L. R. 2644
— P. J. 1678
Constable Maxwell, C. T. B. 822
Constance, A. 470
— A. F. 630
— G. M. C. G. 645
Constanduros. B. 440
Constant, B. P. 985
— J. 25, 602
— J. W. 1600
— R. F. 336
Convery, J. P. 1873
Convey, *Rev.* J. W., *M.A.* 1507, 2714
Conway, C. G. 1660
— D. F. 50A, 1642
— G. P. 1647
— J. C. 891
— M. 2034
— N. 1684
— P. D. 685
— R. K. 649
— S. M. P. 1640
Conybeare-Cross, J. 58, 416
Cooch, H. A. 616
Coode, D. C. 698
— J. A. 1154, 2716
Coode-Adams, J. G. S. 349
Cook, A., *R.A.P.C.* 1976
— A., *R.A.O.C.* 1784
— A. B. 1384, 2490
— A. F. 753
— A. G., *R.A.(T.A.)* 477
— A. L. 501
— A. L., *A.C.F.* 2553
— A. L. M. 2601
— A. R. 773
— A. R., *R.E.M.E.* 1896
— A. T. 1642
— A. W. 686
— B. 685
— C. G. L. 419
— C. J. 1889
— C. S. 921
— C. W. F. 653
— D. 2574
— D. A. 681
— D. B. 650
— D. E. 493
— D. G. 2698
— D. H., *R.A.M.C.* 1643
— D. J. R. 617
— D. R. 422
— D. T. 2181
— E. S., *R.W.K.* 940, 2720
— E. W. 2990
— F. D. 49
— F. L. 1773
— F. M. 2382
— F. W., *K.O.Y.L.I.* 1151, 1168
— G., *R.A.P.C.* 1976
— G., *Wt. Offr.* 2696
— G. B. 2705
Cook, G. F., *R.A.O.C.* 1792
— H., *A.C.C.* 2179
— H. C. B. 45, 221
— H. H. W. 2574
— H. J. J. 1948
— H. K. 14A, 227
— H. L. 662
— I. 681
— I. G. 667
— J., *R. Sigs.* 715
— J., *R.A.O.C.* 1864
— J. A. R. 1059
— J. E. 773
— J. F. G. 934
— J. O. 1574
— J. W. M. 2030
— J. W. R. 2630
— K. J. 698
— L. 1972, 2912
— L. C. 1966
— M. 934
— M. J. 516
— M. O. 874
— N. S. J. 2611
— P. B. 1574
— P. F. 682
— P. J. 1693
— R., *A.C.F.* 2552
— R., *R.E.M.E.* 1931
— R. A. 60, 207
— R. F. L. 722
— R. O. 1647
— R. T. 2038
— R. W., *R. Sigs.* 758
— R. W., *A.C.F.* 2561
— S. J. G. 677
— T. A. M. 1690
— T. M. 758
— T. R. E. 803
— W., *R.E.* 608
— W. B. 2546
— W. C. 3, 220, 2040, 2818
— W. E., *Wt. Offr.* 1568
— W. E., *R.A.* 425
Cooke, A. 1595
— A. J. 916
— *Rev.* A. W. H. 1502
— C. H. 2160
— C. P. 1231, 1233
— D. 658
— D. A. 1947
— D. C., *R.A.* 417
— D. J. 631
— D. L., *R.A.* 426
— D. R. H. 1384
— D. W. P. 1559
— *Rev.* E. A. 1504
— E. J. 657
— *Rev.* F. A. 1533
— G., *E. Yorks.* 1203
— G. R. J. 1580
— G. W., *R.E.M.E.* 1919, 2836
— H. C. L'O. 1985
— J. B. 247
— J. D. P. 1951
— J. J. 425
— J. W. R. 915
— L. K. J. 2528
— M. A. 2405
— M. E. D. 1134
— M. R. 421, 2827
— P. L. 1915
— P. N. 1459
— P. W. M. 1553
— R. A. 1773
— R. H. 317
— R. J. H. 2929
— R. M. D. 546
— R. N. 1760
— R. R. C. 1560
— S. H. 2382
— T. J. 2352
— W. C. 514
Cooke-Hurle, F. J. 1151, 1153
Cooksey, M. W. 2061
— T. L. 1662
Cookson, A. J. 1322, 1354
— A. M. 2056
— B. 1595
— E. P. T. 430
— M. J. B. 370
Cooley, R. K. W. 2683
Cooling, G. H. 1773
Coom, W. A. 501
Coombe, A. T. 2666
— B. J. 607
— E. D. K. 2568
— F. A. 15c, 991, 1006
— J. F. B. 322
Coomber, C. A. 725
— E. G. 1777
Coombes, B. J. N. 336
— E. J. 1283
— F. H. 2181
— F. W. 2486
— J. S., *R.A.S.C.* 1557
— J. S., *Int. Corps (T.A.)* 2163
— K. W. 2555
— R. 332, 2825
— R. S. M. 1081
— W., *R.P.C.* 2073
Coombs, J. A. 2527
— J. A., *R.E.* 607, 2748
— J. M., *R.A.P.C.* 2009
— R. B. 1450
— T. G. 262
Cooney, G. J. 2589
— H. L. T. 2685
— K. W. 921
— L. R. 635
Cooper, A. 224, 2825
— A. A. 916
— A. C., *R.E.* 602
— A. C., *R.E.*, (*S.S.C.*) 638
— A. F. 520
— A. G. 778
— A. H. 1897
— A. J., *R.A.* 496
— A. M., *W. Yorks.* 15, 1191, 1193
— A. M., *R.A.* 415
— A. T. 2563
— B. A. 357
— B. C. 1784
— B. E. D. 2526
— B. J. 487
— B. N. 1919
— B. S., *R.A.S.C.* 1541
— C. A. 461
— C. F. 615
— D. A. K. 1340
— D. C., *R. Sigs.* 762
— D. C. J. 1949
— D. F. J. 638
— D. G. 662
— D. H. 2933
— D. J. 658
— D. K. 1951
— D. M. 1702
— D. W. 437
— D. W. W. 709
— E. 723, 2750
— E. D.C. 2955
— E. G. 401
— E. H., *R.A.* 550
— E. H., *R.A.M.C.* 1671
— E. J. 832
— F. 622
— F. A. J. 2075
— F. B. 1657
— F. M. 336
— F. N. 458
— G. C. L. 746
— G. D. 2655
— G. L. C. 609

Digitized by Google

C

Cooper, G. R. 336, 1020
— G. S.
— H., *R.A.P.C.* 1971, 2816, 2904
— H., *C.C.F.* 2542
— H. A., *R.M.P.* 1966
— H. C. 405, 2764
— H. E. 433
— H. L. 440, 2490
— I. B. 2346
— I. E. 891
— I. S., *Glosters* 1125
— J., *R. Sigs.* 731, 2794
— J., *R.A.E.C.* 2034
— J. E., *R.E.* 686
— J. G., *A.C.F.* 2589
— J. H., *R. Sigs.* 703
— J. H., *A.C.F.* 2601
— J. I. W. 1899
— J. L., *R.A. (T.A.)* 521
— J. L., *W.R.A.C.* 2380, 2827
— J. L., *R.A.P.C.* 1989
— J. M., *S.A.S.* 1481
— J. O. 1621
— J. R. J. 426
— J. S., *R.A.* 422
— J. T., *R.A.* 546
— J. T. H. 2669
— J. W. 546
— K. A. 1763
— K. H. 2563
— K. M. 903
— L., *R.A.O.C.* 1811
— L., *R.A.P.C.* 1977
— *Rev.* L. M. 1536
— M. C. 1393
— M. D. 934
— M. H. W. 710
— M. S. 947
— M. W. 1907
— N. A. 2165
— N. E. 2661
— N. J. 1907
— P. A. 1169
— P. E., *C.C.F.* 2537
— P. E., *P.W.O.* 1202
— P. F. 2181
— P. H. 761
— P. M. 1894
— P. S. 2891
— R., *R.A.C.* 356
— R. 2644
— R., *R. Sigs.* 359
— R. C. S. 1941
— R. J. 496
— R. P., *Q.A.R.A.N.C.* 2350
— R. P., *10 H.* 321
— R. W. 724
— S. B. 940
— S. C. 251
— *Rev.* S. F. 2585
— S. M. (456057) 2339
— S. M. (459061) 2346
— S. W. 1960
— T. F. S. 1942
— T. W. 1125
— W., *R.A.O.C.* 1773
— W., *A.C.F.* 2572
— W., *R.A.* 438
— W., *R.H.F.* 884
— W. E., *A.C.F.* 2634
— W. F., *R.N. Ret.* 2872
— W. E. S. 1894
— W. F. 606
— W. H. 2642
— W. J., *R.E.* 636
— W. P., *R.E. (A.E.R.)* 661
— W. P., *Wt. Offr.* 2667
Cooper-Evans, M. 322
Cooper-Key, E. A. 1071, 1073, 2766
Cooper Smith, A. R. 366
Coote, A. D. 1753
— D. A. 2685
— I. W. T. 1294
Copas, R. D. 470
Cope, A. J. 917
— A. R. 2084
— A. T., *Foresters* 1059
— B. H. 636
— D. 2145
— I. J. 1678
— J. A. 519
— J. R. 1951
— M. J. 1591
— N. A. C. 1595
— R. H. 2536
— R. H., *Buffs.* 921
Copeland, B. M. 984
— D. L. 711
— D. N. 693
— F. E. 2662
— P. D. A. 822
Copeman, H. G. 546
— J. M. 345
— T. G. 362
Copinger-Symes, W. J. G. C. 1291, 1293
Copland, J. D. 884
— P. 2683
Copland-Griffiths, F. A. V. 1182
Copleston, C. F. 2027
Copley, W. B. 516
Copp. W. D. 1580
— W. H. 1702
Coppack, E. M. 2309
Coppen, G. C. 1303
Coppen-Gardner, C. W. 1133
Copper, J. C. H. 2010
— J. H. 940
Coppin, J. 481
— J., *R.A.* 481
Copping, H. G. 2703
— P. J. 2521
Coppins, F. G. 2958
Copplestone, S. 737
Coppock, C. D. 1931
— P. L. 2660
Copsey, A. C. 518
— E. A. J. 641
— F. E. 1935
— H. 2644
Corbally, E. J. 2924
Corbally Stourton, N. E. 802
Corbet, E. E. 440
Corbett, A. E. 2009
— A. R. 874
— B. J. 1773
— *Rev.* C. E. 2601
— D. U. 320
— H. J. 2702
— H. S. 1176
— O. R. 732
— R. E. 1562
— R. J. S. 832
— R. P. 842
— T. F. 2163
— W. J. 1980
Corbin, L. G. 1497
Corbitt, J. 2352
Corbould, G. C. 2891
— W. R. 1391
Corby, N. D. B. 757
Corcoran, S. T. 345
— T. M. 1636, 2802
Corcos, B. R. 2163
Corden, G. 711
— L. R. 376
— J. N. 2036
Corden-Lloyd, I. D. 1459
Corder, D. S. 493
Cordery, A. J. 2572
Cordey, K. L. 2653
Cordiner, G. R. M. 1007
Cording, E. E. C. 1910
Cordingley, C. S. P. 761
— H. 2516
— J. E. 401
Cordner, N. W. 763
Cordon, N. P. 2634
— R. 1931
Cordwent, H. G. A. 1975
Cordy-Simpson, J. R. 220, 2778
Corfield, C. C. 1640
— C. T. 490
— R. C. 419
— S. G. T. 1870
Cork, H. F. 1942
Corke, C. E. 437
— P. 2698
Corker, R. F. 1988
Corkhill, B. A. 2557
— M. I. 2338
Corkill, A. H. 1431
— M. G. 347
— P. C. 970
— W. G. R. 418
Corkran, R. S. 802
Corless, J. E. 2545
— W. E. 955
Corlett, W. D. 1349
— W. P. 1941
Cormack, D. 1975
— D. G. 317
— J. C. 2574
— J. N. 614
— M. 771
— R. A. 1763
Cormie, C. B. 2056
— J. D. 493
Cornelius, J. 23, 2382
— W. M. 1653
Cornell, D. F. 600
— J. R. 1383
Corner, A. C. 427
— B. S. 1550
— D. J. 432
— E. 1101
— F. D. 1651
— T. W. 1975
Corner-Walker, A. M. J. 1982, 2715
Cornes, J. O. 2627
Cornfoot, R. D. 551
Cornford, S. E. 1699, 2466
Cornick, A. E. 432
— E. W. 1899
— W. C. 638
Cornish, *Rev.* B. D. 1535
— B. H. 1892
— E. E. C. 1889
— G. S. C. 1890
— M. J. 1264
— W. 724
— W. F. J. 341
Cornock, A. R. 1751
— C. G. 432
Cornut, E. E. 1223
Cornwall, R. J. F. K. 500, 1884
Cornwall-Jones, M. R. 1375
— P. F. 1375
Cornwallis, *The Lord* 921, 2927
Cornwell, A. J. 722
— D. J. 1205
— H. W. J. 2014
— J., *R.A.S.C.* 65, 1541
— J. V. 333
Cornynn, M. 2660
Corp, M. W. R. 644
Corr, J. E. 1792, 2499
Corran, A. J. 2015
Corrie, E. L. 1611
— G. G. W. 2990
— R. C. 2009
Corrigan, J. 2662
— J. B. 424
Corrigan, T. S. 2015
Corrin, T. D. 1751
Corringham, E. T. 1777
— J. M. 1154
Corris, P. G. 419, 2551
— W. M. 475
Corry, R. T. 2922
Corsar, C. H. K. 875
Corsellis, D. H. G. 621
Cortez-Leigh, R. A. A. 424
Corthine, P. J. 1939
Corvedale, *The Viscount* 2145
Corwood, A. 2557
Cory, C. C. 1684
— M. R. 1601
— P. R. 1548
Cosby, A. P. S. A. 832
Cosgrove, A. G. 512
— D. J. 963, 2735
— F. 1864
— J. 2028, 2824
— J., *R.E.* 689
— J. O'C. 914, 2490
— *Rev.* L. J. 1536
— T. M., *R.A.S.C.* (420856) 1556
— T. M., *R.A.S.C.* (448939) 1559
Coslett, N. J. 722
— P. G. 731
Cossens, A. H. 2585
— M. G. 1539
Cossins, A. 1562
Cosslett, R. G. 1937
Cosstick, F. W. 2528
Costain, R. A. 1976
Costello, A. 1657
— C. C. 2000
— E. H. L. 1884
— R. G. J. 737
— R. J. 711
— W. 2703
Coster, C. H. 689
Costin, M. C. 2015
Costley-White, P. G. 1364
Cotes, A. A. 2540
Cottage, S. 763
Cottam, H. W. D. 413
— J. A. 2014
— J. B. S. 423
— N. H. H. 915
— R. P. 1921
— V. 2352
Cottee, J. G. 662
— S. J. 320
Cotter, J. 2528
— M. 1291, 1312
Cotterell, C. S. 1176
— J. H. G. 271
— J. M. V. 2924
— J. R. 598
— P. H. 1259
— R. R. 368
Cotterill, A. R. 512
— F. T. 442
— J., *Wt. Offr.* 2692
Cottingham, R. E. 466
Cottington, J. 606
Cottle, P. 1182
— R. W. 2685
— V. W. 737
Cottom, D. G. 1698
Cotton, A. F. 1925
— A. J. 1896
— A. J. S. 514
— G. J. S. 1071, 1080
— H. N. 1264
— J. H. E. 520
— M. P. J. 1134
— P. A. 1560
— R. G. S. 430
— *Rev.* T. A. 1504, 2772
Cottrell, D. W. 754
— F. 2557

Digitized by Google

Cottrell, H. G., *Esq.* 57
— J. B. 2563
— W. H. 1915
Cottrill, G. M. C. 424
Couch, G. E. 1873
— H. E. 947
— P. J. 521
V. J. 1283
Couchman, D. R. 1660
— R. B. 1591
Couldrey, R. F. 427
Coull, A. B. 1656, 2742
— D. B. 458
Coulman, B. M. 2406
Coulson, A. E. 2521
— A. S. 2661
— E. G. 2516
— J. M. 358
— J. S. 614
— L. N. 2083
— S. T. 1894
Coult, D. E. 2025
— R. J. 640
Coulter, D. 2702
— E. H. 2990
— R. S. 2014
Coulthard, A. C. 1695
— E. 2040, 2714
— E. J. 1883
— M. H. 956
Councell, D. J. 1595
Cound, R. A. 2588
Counsell, D. J. R. 425, 1494
— M. J. R. 458
Counter, J. T. 2957
Coupar, W. A. 892
Coupe, D. A. 345
— M. 1941
— R. W. 681
— S. M. 2339
Couper, G. V. 2533
— J. M. 541
— J. S. 773
— T. F. 426
Coupland, C. L. 1777
— J. M. 56A, 608
— M. V. 1150
Courage, R. A. G. 802
Court, D. N. 912, 920
— F. E. 1611
— G. R. A. 658
— J. C. 603
— K. J. 1601
— M. E. 549
Courtauld, G. 803
— S. 803
Courtenay, D. H. D. 2923(2), 2931
— P. H. 933
— R. R. 738
Courtenay-Thompson, F. C. W. 426
Courtice, C. H. 628
— R. S. 602
Courtior, P. J. 1059
Courtis, B. G. E. 1553
Courtman, D. C. 1150
Courtnell, R. E. 2708
— T. I. 1926
Courtney, E. M. 2651
— G. 1889
— I. R. 414
— L. K. J. 1125
— P. P. K. 2568
— S. G. 466
Courtney-Clarke, J. K. 321
Cousens, C. R 1184
— J. R. 1151, 1183
— P. G. L. 45, 226
Cousil, J. 4[illegible]9, 2496
Cousin, A. W. 2462
— W. D. 771
Cousins, E. R. 1076
— G. C. 1621
— I. F. H. 2551
— J. D. 1459
— J. G. 2588
— J. M. 2141
— L. J. 1760
— N. D. 1692
— R. D. 2516
Coutanche, M. F. 1758
Coutts, D. L. 2160
— D. R. 875
— F. H. 2486
— K. C. 2027
— K. T. F. 1806
— N. A. 1662
— R. P. 2542
Couve-de-Murville, J. C. 1663
Couzens, B. 186, 336
Cove, J. 1223
Covell, C. G. 2012
Coveney, B. M. 2335
Coventry, E. W. D. 1391
Coverdale, M. 2391
— R. C. 2585
Coverman, J. 635
Covill, A. P. 365
— I. C. 2588
— R. V. 365
Covington, J. B. 2182
Cowan, A. D. 1937
— A. E. F. 874
— A. L. 2592
— A. R. 946
— C. F. 405, 2822
— C. M. 405, 2884
— C. R. 23, 1742
— D. J. 1642
— G. O. 956
— I. T. 2332
— J. A. C. 1361, 1383
— K. A. 1671
— M. 1559
— M. A. 1678
— N. S. 209
— W. 2551
Coward, A. G. 432
— A. J. 1283
— D. G. 1603
— D. W. F. 515
— M. C. J. 527
Cowdell, R. L. 1243
Cowdrey, M. D. 947
Cowdry, D. F. A. 1760
Cowe, D. W. 668
— R. R. F. 993
Cowell, B. A. 2407
— C. W. H. 1611
— F. H. 628
— J. D. P. 1213
— T. A. 2042
Cowen, C. E. 501
— C. N. 661
— J. G. 521
— J. V. 15A, 608
— R. J. 470
Cowes, T. B. 1937
Cowey, B. T. V. 197, 221
— C. B. 550
— G. 676
Cowgill, A. W. 1883
— J. A. 333
Cowie, D. H. G. 1682
— G., *R.E.* 670
— G., *Wt. Offr.* 2683
— G., *R.A.M.C.* 1682
— G. F. G. 615
— G. S. 2075
— J. B. 2040
Cowin, R. N. 1571
Cowing, A. B. 946
Cowl, P. E. 1890
Cowley, D. C. B. 1101
— D. E. 1811
— D. G. 470
— J. C., *Cold'm G'ds* 812
— J. C., *R.A.P.C.* 1971
— *Sir* J. G. 5, 24, 203
— J. L. 547
— J. N. 45, 2485
— J. S. 1168, 2735
— M. J. 514
— N. J. 723
— P. R. G. 608
— P. V. 991, 993, 2726
— S. I. 1332
— S. R. 2407
Cowlin, G. F. 483
Cowling, E. A. J. 2588
— J. E. S. 1574
— M. J. R. 358
Cowlishaw, A. 1989
Cowman, D. R. 1655
Cowper, A. F. 1333
— A. W. 2485
— E. H. 954, 2725
— E. S. 2391, 2469
— G. C. 425
— I. R. 1325
— J. 2525
— J. S. 615
— L. E. 2338
— *Rev.* M. C. 1507
— W. H. 2177
Cowsill, D. J. T. 1580
— G. H. 726
Cowtan, F. W. J. 606
Cox, A. 1663
— A. C., *R.A.M.C.* 225
— A. C., *R. Sigs.* 226
— A. D. 546
— A. E. 1949
— A. G. 1985
— A. H. 60, 952, 953
— A. L. 2694
— B. 1364
— B., *R.A.O.C.* 1808
— B. B. 2186
— B. E. 1251
— B. J. 433
— B. S. 1661
— C. A. 1976
— C. F., *R. Sigs.* 737
— C. N. 644
— D. 2014
— D. A. 1601
— D. D. C. 2009
— D. E. 1282
— D. W. 709
— E. D. 1979
— E. G., *R.E.(S.S.O.)* 636, 2748
— E. G., *Buffs* 911, 920(2)
— E. G. J. 2536
— E. H. 221, 2784
— E. M. G. 2346
— E. S., *R.E.* 698
— F. A. 1497, 1899
— F. M. F. 2607
— F. R. 724
— G. 1935
— G. A. 711
— G. C. 689
— G. F. 418
— G. L. 2500
— G. R. 1293
— G. W. 2042, 2818
— H. 2607
— H. B. 1541
— H. J., *C.C.F.* 2533
— H. J., *R.A.P.C.* 1977
— H. J. E. 1699
— H. W. 1949
— J., *R. Sigs.* 709
— J. 2038
— J., *Wt. Offr.* 2691
Cox, J. C., *Surreys* 914
— J. C., *C.C.F.* 2516
— J. C. L. 1384
— J. H. 2474
— J. J. G. 1391
— J. M. 422
— J. R. H. N. 2540
— J. T. 1887
— J. W. A. 1324
— K. H. 1784
— L. A. A. 419, 2827
— L. F. 419, 2851
— L. H. 649
— M. 2339
— M. L. 2706
— N. A. 727
— O. D. H. 658
— P. A. 514
— *Rev.* P. C. 1506
— P. C. B. 753
— P. G., *R.A.O.C.* 2141
— P. H. B. 2084
— P. J. 1890
— P. S. 947
— P. T. S. 915
— R., *Esq.* 2806
— R. A. 347
— *Rev.* R. E. 1502
— R. H. F. 510
— R. G. B. 1824
— R. T. 693
— R. V. 2695
— S. 754
— S. A. 49
— S. A. G. 1364
— S. E. 461
— S. G. F. 314
— S. J., *R.E.M.E.* (68933) 225, 1882
— S. J., *R.E.M.E.* (311767) 1885
— S. R. 1984
— S. W. 698
— S. W. P. 1921
— T. J. L. 527
— V. I. 1580
— V. L. 616
— W. D. 1548
— W. E. J. 2702
— W. E., *R.A.S.C.* 1560
— W. P. 1176
— W. R., *Maj.-Gen.* 14A, 203, 1151, 1175
— *Rev.* W. R. 1504
— W. T. 773
Coxall, J. C. 2084
— J. E. 422
Coxe, C. A. M. 1122
Coxell, C. A. 1580
Coxen, H. B. 224
Coxhead, R. H. 63
Coxon, G. 1251, 2742
— J. H. 832
— T. 2705
Coxwell-Rogers, N. A. 601
— R. A. 327
Coy, J. O. 649
— W. 2012
Coyle, D. W. 405
— R. G. 689
Coyne, J. 418
— S. B. 727
Coyte C. W. 986
Cozens, F. A. 1974, 2913
— F. B. 48, 2300
— J. L. 1600
— M. S. R. 546
— S. D. 1751
Crabb, J. B. 1953
Crabbe, A. J. T. 1105
— G. G. 1678
— *Sir* John G. 2925
— P. D. T. 1125
— W. A. 1673

Digitized by Google

Crabtree, A. 2690
— A. D. 1550
— D. T. 1141
— E. 754
— F. A. 682
— J. C. 1951
— J. W. A. 1691
— P. J. 1951
— R. J. 1134
— W. 2406
— W. P. E. 2611
Crack, G. R. 2561
Cracknell, W. M. 1364
Cracroft, P. K. 309, 2780
Craddick, J. F. W. 661
Craddock, M. G. 1102
— R. W. 9, 204
Craddock-Jones, C. J. 681
Cradduck, A. G. 23A, 1885
Cradick, C. E. 2585
— K. T. 2585
Crafer, D. M. 732
Craft, J. W. R. 1184
Crafts, B. J. 2406
Crafter, F. L. 1544
— W. H. 1141, 2754
Cragg, E. B. E. 2606
Craggs, A. T. 2655
— R. B. 635
— T. R. 754
Craig, A. 1662
— A. J. 658
— A. W. 2405
— A. W. W. 1946
— C. B. 461
— D., *R.A.* 440, 1490
— D. D. 1661
— D. G. 1678
— D. R. 903
— G. L. 2990
— G. R. 1568
— H. D. 662
— H. S. 2601
— *Rev.* I. R. 1535
— J. E., *A.C.F.* 2515
— J. G. 903
— J. M., *R.B.* 1384
— J. M., **D.C.** 2954
— J. S. 676
— M. D. 1355
— N. D. 1324
— P. W. 1341
— R., *R.A.P.C.* 2015
— R. A. H. 2545
— R. McC. 1355
— R. P. 521
— R. T. G. 1692
— R. V. 803
— S. R. 1747
— T. 645
— T. D. 2522
— T. S. 332
— W. H. 630
— W. J. A. 1637
— W. K. 2600
— W. M. 2621
— W. R. C. 512
— W. S. 55A, 1291, 1302
— W. S. H. 1600
— W. S. R. 1681
Craig-Adams, I. M. 911, 913, 2735
Craig-Cooper, F. H. M. 516
Craigen, D. 1643
— W. D. 2338
Craighead, A. 2548
Craigie, *Rev.* D. J. 1502
— D. McI. 1680
Craigie Halkett, C. D. 884
Craigs, W. A. 2694
Craik, E. G. L. 1332
— J. J. D. 1821
— R. R. 1349
Crake, H. 894
Cram, A. R. 685
Cramer, F., *R.A.M.C.* 1699
— *The Hon.* J. O. 162, 168
Cramerl, P. R. 2606
Crammond, D. I. 1007
— I. R. 617
Cramond, I. A. 762
Cramp, G. C. 450
— H. E. 1682
— H. J. 2515
— H. W. J. 638
— W. T. 2889
Crampin, A. A. 658
Crampton, C. C. 1695
— J. 1942
Cramsie, A. J. H. 2921
Cran, A. B. 893
— I. M. 1642
— J. H. 2627
Crane, A. J., *A.C.F.* 2588
— A. J., *R.A.P.C.* 2014
— D. R. 405
— E. C. 2683
— E. J. 638
— G. 466
— J. M. 427
— K. J. 1264
— N. J. 2040
— N. W. 662
— R. A. 941
— R. J. 1392
— V. H. 2624(2)
Cranfield, A. G. MacD. 650
— D. G. 338
Crang, C. J. 915
— R. F. 518
Cranham, R. G. 2179
Crankshaw, J. A. N. 322
Cranley, *The Viscount* 261
Cranmer, C. J. H. 871, 873, 2468
— R. A. 521
— S. B. O. 1824
Cranna, D. D. 1691
— F. M. 1655, 2750
Cranshaw, H., *R.A.P.C.* 1986
— H., *E. Lan. R.* 973
Cranston, J. E. 1611
— S. F. 1637
Cranstoun, A. M. 1251
Cranswick, M. A. 550
Craske, R. 682
Crassweller, G. G. 2662
Craton, D. M. 661
Crauford, R. J. 2084
Craven, A. 2540
— C. E. 940
— D. A. 547
— E. 2555
— I. S. 1020
— J. D. 1679
— R. C. F. 432
Craven-Smith-Milnes, R. A. 359
Craw, J. P. 414
Crawcour, R. H. 1951
Crawford, A. 2548, 2742
— A. C. 2056
— A. D. 1662
— A. K. 1114, 2716
— A. S. 1969
— C. W. 460
— D. A. B. 737
— D. C. 514
— D. D. E. 314
— D. I. 1
— D. S. 2044
— E. O. 731
— *Sir* F. 154
— G. A., *S.G.* 822
Crawford, G. A., *R.A.* 456
— G. F. 692
— G. O. 22, 203, 1740 (3)
— H. C. 551
— H. E. 741
— H. F. 1698
— H. G. W. 615
— H. N. 1293, 2720
— I. C. 1684
— J., *R.A.S.C.* 1601
— J., *R.E.* 693
— J. B. 2405
— J. I. McK. 549
— J. M. 1568
— J. P. K. 615
— J. P. P. 1071, 1095
— J. W., *R.A.M.C.* 1681
— *Sir* Kenneth N, 601(2), 1393
— K. I. 1348
— K. M. 1574
— L. W. 2030
— M. E. 2380
— M. T. 401
— M. Y. 667
— N. H. S. 916
— P. T. H. 875
— R. E. 2407
— R. H. 2518
— R. J. D. 682
— R. W. H. 1183
— T. L. 1303
— W. 2572
— W. B. 1943
— W. G., *R.E.* 616
— W. H. R. 345
— W. McN. 2621
— W. W., *R.A.M.C.* 1671
— W. W., *Gen. List* 2478
Crawford-Clarke, R. D. 1821
Crawforth, A. 1557, 2740
Crawfurd, H. J. 2521
Crawley, D. E. 951, 984
— E. B. D. 1600
— F. P. 1760
— J. J. 368
— N. J. R. 405, 2827
— R. 1141
Crawley-Boevey, A. 330, 2780
Crawshaw, G. 1942
— G. F. 641
— G. T. 2515
— J. A. 1490
— J. S. 432
— W. A. 1020, 1481
Crawshay, M. R. C. 328, 2468
— W. R. 1283
Crawte, J. 1997
— *Rev.* W. R. 1536
Craxford, S. C. 1892
Cray, A. S. 621, 2754
Craze, E. D. 2165
— M. R. 2522
Creagh, E. P. N. 1636
— H. A. W. 2900
— G. P. V. 1482
— J. P. N. 1031, 1046, 2734
— M. 2403
Creal, L. A. G. 2552
Crean, G. P. 1640
Creaney, J. A. 1313
Creasey, T. M. 1072, 1073
Creasy, H. 1114
— P. C. E. 1450
Creavan, P. J. 1651
Creber, A. C. 677
Credland, M. C. W. 914, 1392
Cree, A. 2515
— C. N. S. 1154
— D. G. F. 875
— G. H. 1191
— T. J. K. 413, 2880
Creech, T. T. 622
Creed, A. J. 2663
— E. R. 686
Creedy, H. J. 2025
— P. E. 2036
Creek, C. N. 2521
Creese, R. 1692
Creese-Parsons, H. T. 421
Creighton, D. M. 1953
— J. J. 483
— J. S. 1482
— L. G. 2699
— M. L. 426
— R. R. 2568
— W. 1564
Creighton-Williamson, D. 1191, 1222
Crellin, J. E. 520
— M. S. 2009
Cremona, A. G. 596
— J. M. 596
Crerar, A. 2923
— H. D. G. 1
— R. D. 1348
Cresdee, J. M. 2339
Cressey, F. 2606
Cresswell, C. G. 9, 2489
— E. R. 47, 327
— F. A. 2012
— G. 2644
— H. F. 425
— J. J. 676
— K. T. 1904, 2812
— M. J. 2766
— R. A. 1810
— R. W. 2542
Cressy, J. H. F. 2691
Creswell, J. H. 413, 1490
Cretney, E. H. 1594
Crew, A. D. 1670
— B. A. 1574
— C. L. 635
— G. C. E. 1540
— J. J. 1824
— T. W. 1826
Crewdson, J. R. 1007
— W. R. I. 493
Crewe-Pole, J. R. W. R. 813
Cribb, A. 1888, 2836
— D. A. B. 2696
— *Rev.* R. J. 1502
Crichton, A. 2142
— D. C., *R.E.M.E.* 1884
— E. 2403
— I. M. 55, 424
— J. 1594
— J., **D.C.** 2958
— J. H. L. 211
— P. 2179
— R. 2574
— R. F. 911, 920
— R. J. 2651
— R. J. V. 811(2), 2901
Crichton-Miller, D., *Esq.* 2624
— J. N. 875
Crichton-Stuart, *Lord* D. 364
— H. C. 154
— *Lord* R. 2923
Crick, P. 1184
— P. B. D. 711
Crickmer, L. B. 676
Crickmore, C. J. 2014
Criddle, C. W. 1154, 2496, 2735

Digitized by Google

Criddle, G. M. 2165
— J. L. 994
— R. H. 439
— R. H. H. 649
Cridge, A. H. 1574
Cridland, B. W. 1095, 2740
— J. C. 1562
Crighton, A. N. 450
— J. T. 2042
Crilley, D. E. A. 2186
Crimp, C. E. 481
— R. F. 432
Cripps, A. T. H. 321
— J. S. 1904
Cripwell, P. 674
Crisp, J. E. 1168
— J. S. 271
— L. H. 2576
— N. B. 1693
— P. D. 2585
— *Rev.* R. L. 2638
Critchley, A. P. 1580
— C. B. 2486
— D. W. 1948
— E. M. R. 1662
— H. B. 483
— I. R. 1321, 1324
— J. A. 1657
— T. M. J. 450
Critchlow, C. E. 1594
Critlen, F. E. 2462
Critten, B. H. 1103
Crittenden, F. G. 2695
— P. W. 1603
Crockatt, J. B. 2630
Crocker, C. T. 737
— D. C. 1976
— F. 2624
— *Sir* J. T. 306, 332, 2846, 2896
— K. R. T. 333
— R. A. 1969
— T. F. S. 2181
Crockett, B. W. 312
— C. W. 2687
— E. W. 2478
— G. S. 1671
— J. A. 45
— J. M. 1808
Crockford, A. L. 1691
— C. M. 23, 1749
— C. S. 2703
— H. W. 2685
— K. H. 1548
— W. A. 1751
Crocombe, O. 423
Croft, A. E. 2034
— C. J. 973
— D. 2695
— D. N. 1662
— F. C. 442, 2491
— F. N. 622
— J. A. N. 622
— K. G. D. 460
— L. E. 2403
— M. 1890
— N. A. C. 2481, 2778
— P. G. 2518
— R. K. R. 1594
— S. N. W. 1915
— V. J. 689
Crofton, D. A. 18, 2382
— *Rev.* J. W. 1506
— K. H. 481
— N. K. 638
— P. S. H. 842
Crofton-Atkins, P. R. 1058
Crofts, *Rev.* C. A. 1535
— G. G. M. 2557
— J. F. 520
Croghan, D. C. 661
Croissant, P. G. 519
Croker, G. W. 15A, 951, 984
Croley, J. F. 481
Croly, H. G. 220
Cromb, L. B. 1657
Cromble, A. J. W. 614
— E. V. 1988
— J. H. F. 2824
— J. R. F. 1332
Cromby, J. W. 1651
Cromey-Hawke, N. 1943
Crompton, D. W. T. 955
— G. 1985, 2760
— G., *R.A.S.C.* 1595
— I. A. 1753
— J. 2653
— J. G. S. 1921
— J. H. G. 1242
— K. 2030
— M. 2405
— M. D. 985
— R. 692
— T. R. 1975
— W. R. 2010
Crompton-Inglefield, J. F. 2924
Cromwell, *The Lord* 2928
Cron, I. T. 1870
Cronan, B. M. 461
Cronchey, G. R. 621
Crone, W. 2606
Cronin, D. J. 1806
— D. P. 933
— J. J. 1679
Cronk, F. A. 614, 1468
— P. W. 426
Cronshaw, A. S. 2025
— M. 2352
Crook, A. 1637
— B. F. 501
— D. G. 642
— E. W. 2515
— H. 2694
— J., *R.A.M.C.* 1698
— J. C. 1642
— K. G. 746
— M. 1214
— P. B. J. 662
— P. E. 227, 2828
— P. G. 450
— P. K. 715
— P. M. 52, 607
— R. J. 1702
— R. L. 1989
— W. E. 2582
— W. S. 973
Crooke, J. T. 2382
— M. J. P. 1231, 1250
Crookenden, G. W. D. 416
— J. 2990
— N. 224, 2768
— P. N. 336
Crookes, D. 724
— *Rev.* R. J. 2601
Crooks, C. T. 1601
— G. F. 29, 1742
— H. C. 1974
— *Rev.* L. W. 1533
— P. V. 1892
— R. R. 603
— *Rev.* S. B. 1535
Crookshank, J. K. 311
— P. R. H. 419
Crookshanks, B. K. 758
Crookston, A. C. 1915
Cropley, G. L. 2540
Cropp, A. C. 727
— D. M. 1074
Cropper, L. H. 2600
Crosbie, B. W. 2061
— J. P. 657
Crosby, A. E. 2177
— B. J. 1574
— D. F. H. 2663
— D. L. 1696
— H. F. 1800
— M. G. M. 226, 2778
Crosby, N. H. 1699
— P. L. 1760, 2758
— R. A. G. 2038
— V. 2651
Crosdale, F. 758
Crosier, D. V. 1095
Crosland, W. E. 2056
Crosley, E. T. 725
Cross, A., *R.E.M.E.* 1884
— A., *R.A.* 450
— A. A. 2015
— A. D. 2009
— A. H. 2957
— B. A. 1889
— C. C. 725
— C. G. 483
— C. H. D. 725
— D. R. 650
— G. M. 2165
— I. J. C. 518, 2464
— J. 2706
— J. A., *Int. Corps* 2141
— J. A., *R.A.O.C.* 1811
— J. C. 2309
— J. C. P. 963
— J. D. 2698
— J. J. F. H. 487
— J. P., 7 *G.R.* 1450
— J. P., *R.A.* 427
— J. R., *R.A.M.C.* 1693
— J. R. E. 727, 2714
— J. S. 1243
— K. E. C. 1191, 1222
— K. M. 2309
— L. E. 2346
— L. H. 2699
— M. D. 431
— M. G. 1953
— M. S. B. 501
— N. 1644
— N. C. 413, 2874
— R. A. 963, 1392
— R. J. 2685
— R. N. R. 884
— R. P. 2606
— R. S. 1095
— S. H. 1231, 1233
— V. 2702
— V. C. 2338, 2718
— W. K. 677
Crossby, W. J. W. 627, 2740
Crosse, A. I. 2406
— E. N. 465
— F. J. B. 1976
— J. H. J. 225, 2904
Crossen, W. M. 2572
Crossey, B. H. 2020
— J. P., *R.A.O.C.* 1985
Crossfield, M. 2382
Crossland, C. W. 1194
— J. S. 2588
— P. G. 685
— P. M. 608
— R. 692
Crossley, A. B. 432
— A. S. 2061
— D. D. 661
— D. S. 1559
— F. 2600
— F. J. 1134
— G. G. 1949
— I. 1611
— J. 1986
— M. J. 1141
— R. J. 430
— *Hon.* R. N. 320
— C. St. C. 2653
Crossman, A. D. 822
— G. P. R. 1374, 2716
— H. 419
— K. R. 616
Crosswell, J. A. B. 621
Crosthwait, M. L. 50, 602
Crosthwaite, G. 1966
— M. J. 376
— R. 761
— R. M. 419
— T. S. 1568
— W. 2557
Croston, C. W. 470
— T. C. 971
Croton, L. M. 1702
Crotty, R. A. 436
— W. F. 54
Crouch, C. A. A. 20, 606
— C. E. 1915
— D. C. 333
— E. T. 483
— F. H. A. 911, 933
— F. M. 158, 1919, 2718
— H. G. 2474
— J. W. 1800
— W. J. 1892
Crouch-Smith, B. A. 970
Croucher, A. R. 1154
— D. E. 2040
— M. 1574
Crouchman, F. H. 1096
Crout, M. W. R. 634
Crow, C. 1644
— C. J. 715
— T. B. 1888
— W. P. 225, 2880
Crowcroft, E. 2707
Crowden, G. P. 2804
Crowder, B. C. 338
— W. E. 832, 2796
Crowdy, J. P. 1642
— R. C. 196, 209
— R. E. L. 921
Crowe, B. G. 427
— B. L. 1384
— C. M. C. 1332
— D. J. 1951
— E. R. 2516
— G. C. 477
— G. H. P. 501
— G. J. W. 2406
— J. 2957
— J. G. 710, 1494
— J. J. 1907
— J. W. 2014
— M. 2338
— N. D. L. 1354
— R. E. 1202
— S. E. E. 758
Crowfoot, A. B. 1194
Crowhurst, G. R. 2707
— H. J. 2075
— J. A. 2056
— J. M. 2075
— M. J. C. 423
Crowley, A. J. 677
— C. 1647
— C. H. J. 13, 2489
— G. E. 670
— J. D. 349
— J. E. 2182
— P. F. C. 1926
Crownshaw, R. 450
Crowther, G. O. 2699
— H. M. 1214
— I. A. 1661, 2716
— J. M. 550
— R. 1660
— S. 1907
— W. M. 2061
Croxall, T. F. 607
Croxford, J. H. G. 1602
— F. S. F. 1777
Croxton, M. J 418
Crozier, A. 2352
— C. 481
— F. G. 1595

Digitized by Google

Cruddas, B. 2990
— E. A. 669
Cruickshank, A. J. E. 1751
— A. R. I. 758, 2465
— G. M. 1578
— I. G. 1926
— J. R. 2015
— L. D. 1681
— M. L. 470
— M. M. 1340
— M. P. D. 321
— R. E. 2957
— S. J. K. 650
— W. 1894
— W. W. 2540
Cruise, B. D. 1570
— C. R. 347
— T. 65, 2027
Crumbie, B. N. 1047
— J. P. 985
Crumley, W. G. A. 946
Crummack, E. 1870
Crump, A. T. 2474
— E. M. T. 706
— G. H. G. 417
— K. J. 1912
— R. E. 437
Crumplin, W. C. D. 10, 911, 939
Cruse, R. A. 2522
Crush, M. A. 1125
Crust, H. H. W. 1948
Crutchfield, P. L. 47, 911, 945
Crutchley, H. G. 422
Cruttwell, S. H. 2624
Crwys-Williams, J. C. 1047
Cryer, B. J. 2542
— F. M. 1884
— N. B. 2600
— R. 2638
Crystal, J. D. W. 373
Cubberley, J. R. 706
Cubbin, F. 2030
— S. 2030
Cubbon, J. H. 221
Cubiss, J. M. 1194
Cubitt, *Hon.* C. G. 464
— F. M. 67, 1541
— G. R. 1693
— W. F. 226, 2784
Cuddigan, M. W. 347
Cuddon, P. B. 2846
Cudlipp, N. I. 1948
Cudworth, D. 1595
— J. M. 644
— R. 2553
Cuerden, H. A. 715
Cuff, A. St. G. 2489
— B. G. 2014
— B. W. 341, 2493
— C. K. H. 1007
— D. E. 1547
— M. A. E. 2083
Cuffe, W. J. 723
Cugley, J. T. B. 1800
Culbert, C. P. 1105
Culham, W. E. 1205
Cull, A. H. 1870
— G. W. 628
Cullen, C. W. 1544
— I. W. 1544
— J., *Welch* 1283
— J., *R.E.* 692
— J. R. 676
— P. R. 2619
— Q. C. 1975
— R., *R. Lincolns* 1081
— R. W. 1114
Cullens, J. 1490
— P. J. 621
Culley, E. G. 490
— P. 1555
Cullimore, C. S. 1393
Cullinan, E. R. 2804(2), 2842
— P. J. F. 349
Cullingford, D. 549
Cullington, *Rev.* R. 1533
Cullis, G. S. 1806
Culliton, P. M. 2339
Cullum, C. 2655
— C. J. C. 918
— W. A. H. 2874
Cully, J. V. R. 656
Culnane, M. J. 1564
Culpin, R. 915
Culshaw, J. 541
Culver, A. P. 2588
— J. K. 1574
— R. G. 732
Cumberlege, C. R. 1214
— J. G. 184, 2500
— J. R. P. 1214
Cumbers, P. E. 496
Cuming, R. H. 314
Cummin, I. L. 994
Cummine, D. P. 1660
Cumming, A. 1660, 2764
— A. E. 2961
— *Rev.* D. B. 1533
— H. A. 1663
— I. G. 676
— I. S. 378
— J. C. 1394
— J. G. 358
— J. N. 1394
— R. L. 1702
Cummings, J. 2576
— N. J. 2010
— R. 1595
— W. F. 2531
Cummins, A. J. E. 2025
— A. V. A. 2020
— G. L. 2515
— J. 649
— M. A. L. 1303
— T. M. 980
Cumpsty, D. R. 1660
Cundall, B. 762
Cundy, J. M. 1651
— R. W. F. 1482
Cuningham, D. R. A. 1233
Cunliffe, B. W. P. 1582
— D. H. 2405
— J. 754
Cunliffe-Lister, N. J. 842
Cunnew, A. G. 2540
Cunniffe, C. G. 1763
Cunningham, A. J., *A. & S.H.* 1355
— C. S. 1660, 2764
— D. A. B. 771
— D. E. 874
— D. P. I. 1988
— G., *R.A.* (*T.A.*) 541
— G. J., *R.A.* 489
— G. P. 2812
— H. P. 607
— I. J. 1677
— J., *R.A.E.C.* 2030
— J., *R.E.* 654
— J. A., *R.A.* 547
— J. C. H. 1223
— J. F. 458
— J. G. 1234
— J. M. 973
— J. R. L. 1303
— J. S. 638
— J. W., *R.A.S.C.* 1550
— J. W., *R.A.P.C.* 1986
— K. I. 2380
— M. J. 954
— O. 2927
Cunningham, O. A. 465
— P. A., *R.A.* 426
— R. A., *R. Sussex* 933
— R. A., *R.A.* 527
— R. B. 892
— R. W. B. 871, 873
— S. H. 2545
— T. C. 1647
— W. E., *R.A.* 426
— W. G. 711
— W. H. 884
Cunningham-Burley, T. 705
Cunninghame-Graham, *Sir* A. E. M. B. 2824, 2925
Cunnington, F. P. 681, 2468
— M. J. 1482
— N. H. 1251
— W. E. 1882
Cunyngham Brown, J. R. H. 803
Curd, R. V. W. 1804
Curl, G. J. 709
Curle, A. M. 1333
Curlewis, W. P. C. 2889
Curley, T. H. 970
Curling, J. D. F. 1450
— J. R. M. 56, 401
— K. O. H. 2702
Curme, D. C. 184, 209
Curnock, R. E. 315
— W. D. 1578
Curnow, B. A. 2563
— M. I. C. 1751
Curran, E. J. 65, 211
— G. 2163
— H. P. 2346
— I. D. 2533
Curran-Douglas, P. J. 1081
Curren, A. C. 437
— M. 1595
Current, W. K. 436
Currer-Briggs, R. A. 2022, 2724
Currie, A. D. H. 496
— A. M. T. 516
— A. R. 1671
— A. T. 654
— A. W. R. 56, 872, 874
— B. M. 349
— D. 2705
— D. V. 2962
— G. A. A. 1333
— G. A. C. 757
— I. H. 1681
— J. A. 546
— J. P. 2034
— P. T. B. 347
— R. P. C. 641
— W. F. P. 317
— W. T. 2528
Curry, A. B. 2163
— C. G. 2056
— E. 2309
— G. A. 422
— J. H. 1234
— K. S. 63
— L. C. 94, 2179
— M. F. R. 617, 2754
— P. G. 51A, 701
— R. C., *D.W.R.* 1214
— R. C., *R.A.M.C.* 1677
— R. G., *R.A.P.C.* (*S.S.O.*) 1988
— R. G., *R.A.O.C.* 62A, 1800
Cursham, J. C. 1059
Curthoys, J. H. 2044
Curtin, J. P. 1294
— M. L. A. 1677
Curtis, A., *R.A.S.C.* 1563
— A., *Q.A.R.A.N.C.* 2339
— A. D. E. 603
— A. G. H. 1007
— A. R. 1074, 2718
— B. P. 915
— C. E. 2600
— D. J. 2177
— D. R. 941
— E. J. 1917
— G. B. 912, 914
— G. N. A. 2522
— G. T. 1661
— H. A. 2560
— I. E. 1611
— J., *R.E.* 627
— J., *R.A.S.C.* 1574
— J. E. 2634
— J. H. 63
— J. H. P. 14, 1361, 1574
— J. P. 2568
— L. 44, 309
— L. S. 2476
— P. A. N. 1574
— P. B. 1375
— R. C. 418
— R. D. R. 2473
— R. E. 2168
— S. H. 2537
— *Rev.* W. F. H. 1536
Curtis-Bennett, D. D. H. H. 261
Curwen, S. 1692
— S. G. A. 551
Curwen-Reed, B. M. 2181
Curzon, B. P. 2405
Curzon-Howe-Herrick, A. M. W. 842
Curzon-Thompson, R. H. L. 1989
Cusack, C. M. 2071
— E. J. H. 628
Cuschieri, V. M. 2482
Cushen, J. 2706
Cusick, G. E. 1654
Cusworth, M. A. R. 2407
Cutbill, J. L. 669
Cutbush, H. J. 2071, 2820
Cutcher, A. W. 518
Cutchey, M. C. J. 432
Cutfield, D. J. 1450
Cutforth, *Sir* L. E. 1740
Cuthbert, D. N. McG. 1661, 2754
— G. C. 501
— H. 50A, 1972
— J. A. 731
— M. H. 1972, 2913
— W. W. 2574
Cuthbertson, D. 2483
— D. P. 2884
— J. A. 493
Cuthell, G. M. 2627
Cuthill, J. A. 2064
Cutland, J. R. 2547
Cutler, A. R. 1007
— A. R., **D.C.** 2361
— C. M. 1217
— I. R. 746
— P. L. 1282
— R. L. 1870
— W. D. 2012
Cutliffe, A. C. 2535
Cutt, A. L. D. 437, 2784
Cutter, G. M. 1594
Cutting, G. M. 1943
— N. D. 738
— W. G. 2906
Cutts, A. A. J. 481
— G. 501
— N. A. 1946
Cyster, P. L. 941
— R. J. 941
Cywan, P. A. 762

Digitized by Google

Dabbs, A. H. 1574
D'Abo, R. G. 813
Daborn, A. F. 1176
Dabson, H. W. J. 189, 1547
Dace, B. D. 640
Da Costa, A. G. H. 1887
Dacre, A. A. 709, 1469
Dadson, G. T. 2644
Dadswell, H. V. 1431
Dady, H. P. 2687
Daffarn, F. P. 1102
Dafforn, H. J. 405
Daglish, A. J. W. 551
— N. S. I. 903
— R. G. 317, 2758
Dagnall, K. H. E. 754
Dagorn, A. M. 2332
Dailey, J. B. 2606
Daines, A. J. 458
— M. A. W. 1103
Daintry, G. M. 832
Daish, D. R. 456
— K. W. 437
— M. J. 2339
Daisy, L. H. W. 921
Dakers, P. 2665
Dakin, P. 955
— R. B. 1154, 2760
— T. J. 1154
Dalbahadur, Limbu 1460
— Gurung 1442
— Rai 1451
— Sing 2667
— Thapa (442466) 1468
— Thapa 1442
D'Albertanson, A. C. 1553
D'Albiac, J. C. R. 1081
Dalbir Ghale 1432
D'Alby, K. 649
Dalby, A. F. 1600
— D. J. W. 682
— J. C. 2163
D'Alcorn, H. G. 1804, 2491
Dale, A. 725, 2499
— A. R. 1974
— A. R. B. B. 725
— B. 1169
— B. S. M. 2478
— C. G. 1111, 1140, 2904
— C. J. 1080
— D. K. H. 422
— D. R. 1283
— D. W. 324
— G. E. 1550
— G. R. 1595
— H. O. 2638
— J. A. 757
— J. S. N. 727
— J. T. 51B
— K. W. 681
— P. F. 668
— P. P. 2034
— P. W. 724
— R. E. 1313
— R. W. 753
— W. B. 2563
Dale-Green, J. L. 414
Dale-Harris, W. A. 349
Dales, D. McP., *Esq.* 28, 49
Daley, D. 1661
— E. W. 1870
— F. P. 1007
— G. S. 2030
— P. J. 1673
Dalgleish, A. C. 603
— A. H. L. 1806
— J. 1678
Dalgliesh, K. J. 1699
Dalglish, D. R. 1031, 1046
— J. S. 2872
Dalhousie, *Earl of* 154
Dalkin, R. G. 657
Dall, J. L. C. 1677
Dallas, J. C. 483
Dallas, J. H. 2056
— K. M. 2309
— N. G. 2391
— N. L. 1696
— R. S. 1948
— W. J. N. 1568
Dallimore, A. F. W. 628
— A. W. E. 1810
— D. J. 2014
Dallison, I. F. 614
Dalliwell, K. H. S. 1692
Dallmeyer, C. J. Y. 370
Dally, L. G. 1751
— P. A. 710
— R. M. 1758
D'Alquem, J. W. E. 1943
Dalrymple, A. W. 658
— J. H. 51B
— J. H., *R.S.* 874
— J. H., *Para.* 1394
— J. O. 1681
Dalton, B. 2485
— B. M. J. A. 1753
— B. R. F. 1969
— E. L. 437
— F. I. 2592
— G. 1873
— J. 1949
— J. C. D'A. 21A, 204, 2828
— J. C. P. 745
— L. R. 1640
— R. G. 609
Daltry, G. L. 2525
Daly, A. B. 916
— A. T. 2627
— B. P. 621
— C. 675
— D. J. 262
— D. P. M. 330
— E. A. 2338
— G. F. K. 602
— *Rev.* J. 1507
— J. B., *R.A.C.* 341
— J. B., *R.H.F.* 884
— J. M. 430
— M. 2346
— M. A. K. 414, 2826
— M. H. 1034
— P. D. 320
— T. J. 168
Dalzell, W. R. 1096
Dalzell-Payne, H. S. L. 315, 2758
Dalziel, C. T. 2778
— H. 2958
— K. C. S. 2034
— M. S. 1105
— T. K. 370
— T. P. 1574
— W. A. 753
Damant, J. L. 315, 2825
Damarsing Rana 1432
Dambahadur Pun 1432
Dambarsing Limbu 2667
Dambersing-Chhetri 1469
— Rai 1460
d'Ambrumenil, A. Y. 423, 2880
Dammann, E. S. R. 1156
Dampney, T. D. 356
Damrel, J. R. G. 1691
D'Anastasi, C. 596
Danbahadur Rai 1451
Danby, D. H. 1564
— G. A. C. 1071, 1105
Dance, A. I. 746
— J. R. G. 802
— R. J. 1494, 1555
Dancer, C. T. 1808
Dancey, R. G. 493
Dancy, A. C. 1953
Dando, C. M. 2644
— T. H. 1964
Dandria, H. A. 596
Dandy, C. J. 985
Dane, A. W. 2683
— M. W. S. 2018
— W. D. 308
Dangar, R. H. F. 328
Danger, D. L. P. 1753
Dangerfield, M. R. 309
— S. G. 1988
Daniel, A. J. MacN. 1282
— C. W. 2634
— F. J. 627
— G. H. M. 1264
— H. L. 753
— J. 1372
— J. B. H. 413
— J. P. 2056
— J. R. A. 1006
— N. F. 247
— O. R. 921
— P. E. B. 1568
— P. M. 2804
— R. G. 466
— R. H. 1873
— R. W. 425, 1494
— R. W. P. 2019
— S. J. 2352
Daniell, A. J. 400, 2768
— A. N. 630
— A. W. E. 91, 207
— D. A. 677
— K. F. 221
— R. T. S. 1550
Daniells, J. L. W. 606
Daniels, A. 1283
— D. A. 333
— H. C. 628
— J. A. 2346
— L. N. 2474
— *Rev.* P. W. 55, 1502
— R. J. 1677
— T. P. 461
Danin, C. P. 520
Danks, J. V. 1096, 2493
— P. 1557
— S. 2638
— T. G. 1602
Dann, A. C. 550
— H. W. 2163
— K. G. F. 432
— M. P. 1553
Dannatt, A. R. 2687
— H. M. 649
Dannreuther, H. H. 2898
Dansie, O. 1696
— W. E. B. 226, 1740
Danskin, J. C. 422
Danson, R. F. 1602
Danter, J. T. 1251
Danton-Rees, T. A. 1550
Danvers, E. B. 2527
d'Apice, J. A. C. 43, 211
Darbey, A. L. 1283
— B. C. 2160
Darby, A. C. 2687
— A. J. 763
— A. M. G. 347
— E. W. 521
— E. W. F. 501
— J., *R.A.* 547
— J., *R.E.M.E.* 1931
— J., *R.A.P.C.* 1979
— P. G. 1663
— W. R. H. 1811
Darbyshire, G. M. 1986
— I. N. 1640
— J. R. 1154
D'Arcy, D. J. 2525
— G. W., *R.A.* 487
— G. W., *C.C.F.* 2525
— M. C. N. 418
— T. M. W. 227, 2808
D'Arcy-Irvine, C. M. 1151, 1183
Dare, M. 2038
— M. H. 347
— S. C. 705
Darell, *Sir* Jeffrey L. 15A, 811
— R. H. 424
Dargen, R. G. 1907
Dargie, S. A. J. 2061
Dark, S. J. 1553
— R. G. 2563
Darke, G. J. 667
Darkin, R. B. 1742
Darley, B. 1578
— C. S. T. 317
— E. S. 1751
— M. A. Q. 262
— P. J. 1076
— P. N. 757
Darley-Usmar, P. 1059
Darling, A. H. 1673
— B. P. 771
— D. L. 220
— H. V. 1917
— J. S. 738
— K. T. 181, 206
— L. D. 1560
— T. W. 2592
Darlington, D. F. 493
— H. J. 19, 226
— J., *R.A.C.* 336
— J. A. B. 603
— L. 345
Darlow, E. W. T. 1541
— H. A. J. 247
Darmody, M. J. 430
Darnborough, A. 1661
Darnell, C. 1753
Darnelle, J. R. 1988
Darrell, J. H. 1678
Darroch, C. D. 1112, 1133
Dartington, R. E. A. 689
Dartnall, H. R. A. 1976
Dartnell, J. 2030
Daruvalla, A. D. 2044
Darville, J. M. 2474, 2713
— W. J. 1101
Darwin, G. W. L. 2930
Dasent, E. J. H. 1214
Dash, C. G. T. 1989
— D. B. 1951
Dashwood, M. de C. 1101
Daubeny, P. E. G. 1123
— P. H. 425
Daubigny, R. A. 327
Daughtry, G. W. 615
Dauncey, M. D. K. 1231, 1233
— T. M. 1696
Daunt, B. 400
Davall, P. J. 618, 2715
Davenhill, R. E. 1243
Davenport, A. F. 1946
— B. J. 667
— B. S. 483
— D. J. C. 802
— J. 732
— N. K. 496
— P. H. 1168
— R. 51B, 1960
— T. J. 1662
— W. R. 1969
Daver, E. N. 2042
Davey, A. B. T. 312
— A. C. C. 1698
— A. J. 985
— B. 618
— B. C. 2990
— C. C. 2071
— C. H. L. 2018
— C. J. 2706
— D. H. 1806
— E. V., *R.E.M.E.* 1910
— *Rev.* E. V. 2572
— F. 2522

Digitized by Google

Davey, F. J. L. 2563
— G. 2624
— G. B. 772
— G. W. 628
— H. B. 732
— J. 2667
— J. D. 2473
— J. F. 1701
— J. G. 2473
— J. L. A. 1594
— J. P. 493
— K. J. 1282
— L. O. 2403
— M. H. 762
— N. B. 1661
— P. A. G. 1976
— P. E. 2384
— P. W. 1349
— R. E. 1601
— V. F., *Esq.* 2774
— W. A. J. 1702
David, A. B. 1677
— C. M. 1655, 2750
— C. P. 1394
— D. C. S. 602
— D. M. 2309
— F. J. T. 2555
— G. A. 1864
— N. C. 1007
— T. 1821
Davidge, H. G. S. 415
— R. 726
Davidson, A. B. 693
— A. G. 2655
— A. J. H. 644
— A. J. McN. 903
— A. S. 1937
— A. S. R. 875
— B. A. 2540
— C. 2056
— C. J., *R.A.* 24, 405
— D. M. 56A, 1800
— D. P. 465
— D. R. 2036, 2833
— E. I. 2403
— F. A. 724
— F. H. N. 2141
— F. N. 657
— G. 2653
— G. G. K. 1684
— H. 2548
— H., *R.A.M.C.* 1699
— H. W. R. 1660
— I. A., *R.A.S.C.* 1591
— I. A., *R.A.M.C.* 1663
— I. D. 2145
— I. F. 994
— I. H. C. 370
— I. M. C. 349
— I. S. 1047
— J., *R.A.* 481
— J., *D.W.R.* 155, 1191, 1213
— J., *R.E.M.E.* 1951
— J., *R.A.M.C.* 1692
— J. A. 521
— J. G. W. 914
— J. H., *C.C.F.* 2516
— J. L., *R.A.S.C.* 1600
— J. M. 1679
— *Rev.* J. N. 1535
— J. R., *R.E.* 677
— J. R., *R.A.O.C.* 1784, 2742
— J. R. G. 772
— J. S. 614
— J. S. H. 1702
— K. D. 416
— L. J. 1662
— M. G. 2309
— M. J. 2335
— M. S. 2406
— N. C. M. 1989
— N. L. B. 2407
Davidson, O. O. 1763
— P., *R.A.* 487
— P. A. S. 510
— P. A. T. 378
— P. G. 1251, 2490, 2830
— R. A. 1325
— R. C. 433
— R. F. 1810
— R. J. L. 1679
— T. B. 527
— W. 1946
— W., *R. Sigs.* 758
— W. A. 984
— W. G. 1603
— W. H. 894
— W. P. W. 649
— W. R. 1919
— W. S. W. 1313
Davidson-Houston, R. 347
Davie, A. G. 2685
— A. S. 1692, 2469
— J. 1322, 1332
— J. E. 516
— J. P. 1679
— J. S. 450
Davies, A. 1673
— A. B. 1681
— A. C. 2699
— A. C., *R.A.S.C.* 2500
— A. F., *R.A.* 439
— A. G. E. 1657
— A. G. T. 1889
— A. J. 1375
— A. M. 2478
— A. O. E. 1007
— A. P. 1698
— A. R., *R.A.(T.A.)* 512
— A. R., *R.P.C.* 2084
— A. R. R. 6, 1261, 1263
— A. S. 1800
— B. C. 2542
— B. E., *R.A.* 541
— B. G. 616
— B. L., *R.E.* 615
— B. L., *R.E.*, (*T.A.*) 686
— C., *R.W.F.* 1264
— C., *R.A.P.C.* 1983
— C., *R.A.M.C.* 1662
— C. C. 644
— C. E. 440
— C. H., *R.A.E.C.* 2025
— C. K. 1643
— C. R. 2028
— C. W. 481
— D., *Wt. Offr.* 2692
— D., *R. Sussex* 934
— D. A., *R. Sigs.* 711
— D. A., *R.E.M.E.* 1925
— D. A. J. 1966
— D. B. 1681
— D. C., *R.E.* 622
— D. C., *R.M.P.* 1969
— D. D. L. 2073
— D. E., *R.A.S.C.* 1578
— D. E., *R.A.M.C.* 1651
— D. E., *R.A.* 450
— D. E. T. 2338
— D. F. 1655
— D. G. (370969) 450, 2750
— D. G. (432181) 519
— D. H., *R.A.C.* 315
— D. H., *R.N.F.* 995
— D. H., *S.A.S.* 1482
— D. J., *R.A.M.C.* 1695
— D. J. 1649
— D. L. 1899
— *Rev.* D. M. 1533
— D. M., *C.C.F.* 2518
— D. M., *R.A.M.C.* 1698
— D. R., *R.A.M.C.* 1684
— D. R., *R.A.E.C.* 2038
— D. T. H. 662
— D. W., *A.C.F.* 2555(2)
Davies, D. W., *Death List* 2990
— D. W., *R.E.M.E.* 1941
— E., *R.E.M.E.* 1937
— E. A. 2335
— E. C. 2015
— E. D. 1941
— E. E. 1925
— E. F., *Q.A.R.A.N.C.* 2300
— E. F. B. 317, 2887
— E. H., *R.E.* 636
— E. H., *R. Sigs.* 705
— E. H. C. 418, 2736
— E. H. N. 689
— E. J. 1821
— E. J., *Welch* 1283
— E. J. T. 1821
— E. R., *R.E.* 644
— E. R., *R.A.P.C.* 2009
— E. R., *R.E.M.E.* 1931
— E. R., *R.A.M.C.* 1677
— E. W., *R.A.* 436
— E. W., *R.A.M.C.* 1651
— F. A. 341
— F. E. 2653
— F. G. 732
— F. J. 1873
— F. R. 436
— G. A. H. 2691
— G. A. L. 753
— G. B. 670
— G. B. R. 413
— G. F., *R.A.S.C.* 1602
— G. F., *A.C.F.* 2601
— G. G., *R.A.* 487
— G. L., *S.W.B.* 1273
— G. L., *R. Sigs.* 706
— G. L., *R.A.O.C.* 1758, 2826
— G. M. 615
— G. N. 2044
— G. O. 1562
— G. P., *Loyals* 984
— G. V. 973
— G. W., *R. Sigs.* 753
— H. 2692
— H. A. 2698
— H. A. W. 2020
— H. B. C. 1547
— H. I. 738
— H. J. 2651
— H. J. A. 644
— H. K. 1997
— H. L., *R.A.* 427
— H. L., *Cheshire* 1234
— *Rev.* H. L. O. 3, 48, 1500
— *Rev.* H. L. R. 1502
— H. R. 681
— H. W. 2804
— I. H. 1482
— I. J. 654
— I. M. 322
— I. S. 1939
— J. 914, 2491
— J., *R.E.* 693
— J., *D.C.* 2953
— J. A., *Green Howards* 1204
— J. A., *R.A.S.C.* 1580
— J. A. G. 1261, 1263
— J. B., *R.E.* (*A.E.R.*) 657
— J. B., *R.A.* 423, 1494
— J. B., *R.A.M.C.* 1681
— J. C., *R.A.* (*T.A.*) 481
— J. C., *R.A.P.C.* 1989
— J. D., *R.A.C.* 376
— J. E. 1684
— J. E. G. 1502
— J. G., *R.E.* 614
— J. H., *A.C.F.* 2561
Davies, J. H. C. 518, 2466
— J. H. H. 516
— J. L. 518
— J. L. E. 1567, 2496
— J. M., *R.E.M.E.* 1925
— J. M., *R.W.F.* 1223, 1264
— J. M., *R.A.M.C.* 1675
— J. N. B. 1242
— *Rev.* J. N. M. 1502
— J. R., *R.A.D.C.* 2044
— J. R., *R. Sigs.* 731
— J. R., *R.E.* 642
— J. R. E. 1670
— J. S. 1594
— J. T., *C.C.F.* 2518
— J. T., *R.A.M.C.* 1662
— J. W. P. B. 2034
— J. W. R. 2553
— K. A., *R.E.* 689
— K. A. 2053
— K. G. L. 1946
— K. P. 2486, 2851
— K. V. 1553
— L., *Wt. Off.* 2663
— L. D. 1974
— L. G., *R.E.* 681
— L. H. 1134
— L. J., *C.C.F.* 2540
— L. J., *R.A.* 477
— L. J. D. 753
— L. M. 2380
— L. S. 1543
— M. 1282
— M. A. W. 1104, 2491
— M. E. 738
— M. F. 450
— M. H., *R.A.M.C.* 1656
— M. H., *R.A.* 520
— M. H., *R.W.F.* 1264
— M. J. 456
— M. J. H. 424
— M. J. K. 609
— M. K. M. 2407
— M. L. 1928
— M. M., *C.C.F.* 2537
— M. M., *Q.A.R.A.N.C.* 2352
— N. A. 1034
— N. A. W. 1910
— N. C. 666
— N. H. 1273, 2493
— N. J. 1059
— N. T. 430
— O. M. 514
— O. R. 1958
— P. 2056
— P. A. 1194
— P. A., *Worc. R.* 1243
— P. D. 425
— P. E. C. 724
— P. F. 333
— P. G. E. 401
— P. J. 1214
— P. J., *R.A.O.C.* 1792
— P. J. N. 2476
— P. M., *R.S.* 874
— P. M., *R.A.(T.A.)* 483
— P. M., *R.A.M.C.* 1692
— P. M., *A.C.F.* 2555
— P. N., *Int., Corps* 2145
— P. O. 521
— P. R., *R.A.O.C.* 1821
— P. R., *R.A.* 541
— P. R., *R.E.(T.A.)* 681
— P. R., *R. Sigs.* 715
— R., *R.A.* (194345) 483
— R., *R.E.M.E.* 1887
— R., *R.A.* (396459) 483
— R., *Wt. Offr.* 2655
— R., *Wt. Offr.* (*R.A.S.C.*) 2687
— R. (934307) 2687

Digitized by Google

Davies, R. A., *Emp. List*(1) 2485, 2760
— **R. A.**, *Wilts.* 1112, 1140
— **R. B.**, *R.E.* 25, 606
— **R. B. S.**, *Welch* 1283
— **R. E.** 1251
— **R. E.**, *R.A.* 521
— **R. F.**, *Gordons* 1321, 1340
— **R. F.**, *R.A.* 456
— **R. G.**, *R.A.M.C.* 1637
— **R. G.**, *R.M.P.* 1960
— **R. G.**, *R.A.*(*T.A.*) 490
— **R. H.**, *R.A.O.C.* 1773
— **R. H.**, *R.E.*(*A.E.R.*) 661
— **R. H.**, *R.A.M.C.* 1657
— **R. H.**, *R.E.M.E.* 1889
— **R. H.**, *R.E.*(*T.A.*) 681
— **R. J.** 2634
— **R. M. W.** 2527
— **R. O.** 2141
— **R. R.**, *Queens* 916
— **R. R.**, *Oxf. Bucks.* 1364
— **R. S.** 2163
— **R. W.** 501
— **S. I.**, *R.E.M.E.* 1951
— *Prof.* **S. J.** 2770
— *Rev.* **S. J.** 1504
— **S. L.** 1563
— **S. W.** 520
— **T.**, *Int. Corps* 2165
— **T.**, *R.T.R.* 336
— **T.**, *R.E.M.E.* 1892
— **T. G.** 758
— **T. H.**, *R.A.S.C.* 1621
— **T. H.**, *R.A.P.C.* 1977
— **T. J.**, *K.S.L.I.* 1176
— **T. J. H.** 2025
— **T. R.** 642
— **T. S.** 692
— **V. M.** 2020
— **W.**, *R.A.M.C.* 1657
— **W.**, *R.E.*(*A.E.R.*) 653
— **W.**, *R.E.*(*S.S.O.*) 634
— **W. A. T.** 1986
— **W. B.** 1684
— **W. D.**, *Wt. Offr.* 2691
— **W. D.**, *R.A.S.C.* 1602
— *Rev.* **W. H. S.** 2638
— **W. J.**, *A.C.F.* 2548
— *Rev.* **W. J.** 2611
— **W. J.**, *R. Sigs.* 746
— **W. J. J.** 421
— **W. R.** (367244) *A.C.F.* 2621
— **W. R.**, *Welch* 1283
— **W. W. F.** 2644
Davies-Cooke, P. R. 1264, 2924
Davies-Jenkins, M. B. 1264
Davies-Scourfield, E. G. B. 9, 1361, 1374
d'Avigdor-Goldsmid, J. A. 220
Davis, A., *R.E.* 668
— A., *R.A.* 519
— A. C. 1870
— A. E. 2611
— A. F. J. 1571
— A. H., *C.C.F.* 2518
— A. M. 952, 963, 2772
— A. R. 2607
— A. R. E. 332
— A. S. 2516
— A. T., *R.A.* 541
— A. W. 963, 2724
— A. W. E. 2707
— B. A. 1550
— B. L. 598
— B. W., *R.A.* 426
— B. W., *R.A.M.C.* 1655
Davis, C. F. 631
— C. I. 2619
— C. J. 1621
— C. K. 1621
— C. R., *Border* 956
— C. T. 62, 603
— C. W. 1141
— D. B. 2014
— D. C. 2015
— D. C. N. 1283
— D. H. 1747, 2810
— D. J. 418
— D. M. 644
— E. G. W. 628
— E. J., *Wt. Offr.* 2695
— E. J., *Hon. Col. R.E.M.E.*(*T.A.*) 1942
— *Rev.* E. M. 1506
— E. N. 1047
— E. P. 1101
— E. V. 338
— E. W. 460
— F. B. 916
— G. 512
— G. D. 754
— G. F. 1946
— G. G. 1964
— G. H. 732
— H., *R.E.M.E.* 1949
— H., *R.A.M.C.*(*A.E.R.*) 1673
— H., *C.C.F.* 2542
— H. A. 1679
— H. C. 2000
— H. M. 1966
— H. S. 2661
— J. A. 1223
— J. C., *G.R.* 1450
— J. E. 915
— J. E. R. 1873
— J. F. 1020
— J. H. 527
— J. J. A. 547
— J. M. 693
— K. 2346
— K. A. P. 2691
— K. C. 1555
— K. R. 1811
— L. D. H. 676
— L. F. 725
— L. R. 1693
— M. B. 91, 335
— M. F. 2018
— M. J. 158, 1972, 2710
— M. S. 1948
— N. F. 2508
— N. W. J. 738
— O. J. 439
— P. C., *R.A.S.C.* 1544
— P. C., *Q.A.R.A.N.C.* 2338
— P. J., *R.A.C.* 324
— P. J., *R.A.S.C.* 1550
— P. J., *R.A.S.C.*(*N.S.O.*) 1594
— P. M. H. 2521
— P. N. 1960
— P. R., *Para.* 1394
— P. S., *R. Sigs.* 711, 2794
— P. S., *R.A.M.C.* 1693
— R. A., *R.A.*(*T.A.*) 481
— R. A., *R.E.* 645
— R. B. 1948
— R. C., *Queens* 916
— R. D. 1684
— R. F. 2589
— R. L. L. 1134
— R. N. 460
— R. P. 731
— R. W. 634
— S. H. 2696
— S. J. 332
— S. N. 1141
Davis, T. A., *R.A.P.C.* 1974
— T. B., *R.A.* 416
— T. C. 547
— T. M. 1611
— T. N. 2034
— T. R. 2588
— W. 2665
— W. A. 638
— W. R. 2588
Davison, *Hon.* A. 832
— B., *R.A.O.C.* 1824
— B. G. 450
— C. 1811
— C. E. 685
— D. 2685
— D. W. 1698
— E. E. 2350
— G. 541
— G. J. 682
— G. R. 2655
— H., *R.P.C.* 2075
— J. 461
— J. H., *R.E.* 649
— J. H., *Buffs* 921
— J. W. 2572
— M. J. 1096
— P. A. 710
— R., *A.C.F.* 2572
— R. C. 1698
— T. 1202
— T. H. 2572
— W. 1695
Davisson, P. C. B. 1482
Davisworth, W. P. 746
Davy, J. C. 1081
— J. S. 741
— T. 481
Daw, A. G. 1760
— B. C. 2163
— R. L. M. 1701
Dawe, A. R. 1451
— G. R. 2332
— G. T. E. 1570
— K. W. G. 1895
— R. L. 1747
— R. W. W. 2540
— W. G. 1603
Dawes, B. E. 2181
— C. L. 327
— D. G. 653
— D. J. 1603
— D. R. 2010
— G. F. 49
— H. 1991
— L. E. 440, 2490
— N. V. 709
— R. A. 1626
— R. J. M. 1976
— T. T. 2542
Dawkes, W. H. C. 674
Dawkins, C. E. 1123
— M. S. 2561
— W. 1034
Dawnay, C. J. 841
— C. R. 321
— D. 378
— H. 321
— *The Hon.* J. C. G. 803
— R. W. 1391
Dawson, A., *R.A.* 418
— A. J. A. 2874
— A. J. N. 1384
— B. 1214
— C. E. L. S. 2, 48, 207
— C. J. 1960
— D. R. Y. 1291, 1312, 2744
— D. W. 1567
— D. W. B. 1105
— E. A. 813
— F. 1964
— G. 1943
Dawson, G. C. 911, 945
— G. H. 1081
— H., *R.A.M.C.* 1662
— H. A. R. 1953
— H. H. T. 822
— H. V. 1321, 1347
— J. I. 419
— J. L. 1490
— J. L., *R.A.M.C.* 1660
— J. L., **D.C.** 2952
— J. R. 1994
— J. R. B. 501
— L. H. 631
— M. 456
— P. E. Y. 991, 1019
— P. F. 1982
— P. J. 1696
— P. R. 1941
— R. B. 191
— R. G., *R.A.E.C.* 2034
— R. G. S. 1074
— R. J. 1894
— R. S. P. 52, 2481
— S. 682
— T. M. 1948
— T. M. E. 1384
— W. 2667
— W. G., *R. Leics.* 1047
— W. L. 1810
Dawson-Moore, R. E. 634
Dawswell, J. S. 741
Dawton, E. M. 757
— W. P. C. 616
Day, A. E. G. 1883, 2778
— A. G., *R.A.M.C.* 1670
— A. G., *R.A.D.C.* 2061
— A. S. 2518
— A. V. 1899
— A. W. 1810
— B. E. 758
— C., *R.A.P.C.* 1976
— C., *Wt. Offr.* 2661
— C. C. 1989
— C. J. 227, 1971, 2912
— C. J. H. 516
— C. L. 915
— C. R. 53, 1917
— C. R., *Y. & L.* 1223
— D. J. 1580
— D. M. 496
— E. J. 1773
— E. W. V. 1997
— F. A., *R. Sussex R.* 933
— G. A., *R.A.*(*T.A.*) 483
— G. H., *Wt. Offr.* 2651
— H. G. 2552
— J. A. 2611
— J. F. A. 654
— J. P. 746
— J. R., *Oxf. Bucks.* 1364
— J. T. 914
— K. A. 2000
— L. B. 1095
— L. C. 631
— M. 1765
— M. G. A. 1047
— M. J., *Green Howards* 1204
— M. J., *R.E.M.E.* 1892
— M. O. 2555
— N. 1991
— P. H. 551
— P. J. 668
— P. R. 2030
— P. T. L. 50c, 211
— R. 1873
— R. A. B. 1205
— R. C. 762
— R. H., *R.A.P.C.* 1983
— R. L. 551
— R. W. 934
— R. W. E. 609, 2825
— V. G. 2687

Digitized by Google

Day, W. A. 1896
— W. A. E. 2036
— W. C., *Esq.* 27, 63
— W. D. 2018
Day-Thompson, M. J. 381
Daykin, C. W. 2525
— J. H. 2601
— R. J. 512
Daymond, M. 1150
Daynes, K. B. 2546
— W. G. 1692
Dayrell-Browning, P. R. 14A, 209
Dazeley, D. A. 667
Deacon, H. C. 2660
— J. W. 424
— R. C. 1661
Deadman, G. E. H. 1931
Deakin, A. W. 518
— C. M. F. 206
— G. A. H. 324
— J. E. 2525
— M. F. 946
Dean, A. 698
— A. C. B. 1678
— A. W. 737
— B. H. 1594
— B. J. 940
— C. G. T. 2846
— D. E. C. 440, 2827
— D. J. 921, 2959
— D. W. 670
— E. 1393
— E. M., *R.E.* 631
— E. M., *Coldm. Gds.* 812
— F. E. 2508
— F. H., *Esq.* 42, 190
— G. G. 2533
— G. N. 1095, 2715
— G. R. 2015
— G. T. 2010
— H. T. H. 1941
— J., *R.E.* 602, 2792
— J. C. 1985
— J. C., *R.A.* 521
— J. F., *R.A.S.C.* 1564
— J. R., *Wt. Offr.* 2666
— M. F. 1251, 2742
— O. R. 1870
— M. W. 1926
— P. R. C. 271
— P. R. G. 2695
— P. S. W. 11, 1071, 1073
— P. W. 271
— R. A. 427
— R. D. 214
— R. N., *R.A.* 501
— T. D. 1074
— T. E., *R.A.E.C.* 2027, 2826
— W. 483
— W. F. 1946
Deane, A. 2407
— G. A., *Esq.* 31
— H. H. 49
— J. 1548
— J. W. 1020
— R. L. 435
— R. N. 1261, 1272
— T. M. 427
— W. E. 435
Deane-Drummond, A. J. 702, 1481
Deans, *Rev.* J. B. 1536
— J. M. 1114, 2714
Dear, E. B. 2662
— E. D. 1570
— S. J. 1674
Dearden, J. S. 1821
— J. V. 706
— P. 2667
Dearling, J. P. E. 1547
Dearlove, H. J. 1773
— W. J. C. 2508
Dearnley, R. 667
— V. 2702
Dearsly, J. S. 1890
Deas, H. B. 1696
Deasy, *Rev.* R. D. 1535
De'Ath, R. W. 2023
Deaville, N. F. 971
— T. J. N. 1948
de Barro, I. S. G. 2462
de Bary, J. L. J. 1693
de Beaujeu, D. L. 326
Debenham, F. G. F. 1184
— G. A. 550
— J., *R.A.O.C.* 1784
— J. H. 991, 1006, 2880
— R. J. 955
Debono, A. H. 596
de Bretton-Gordon, A. N. 711
de Bruxelles, D. 461
De Bunsen, P. N. 812
De Burgh, P. R. R. 419
De Buriatte, T. J. 2014
De Butts, F. M. 2486, 2734
De Candole, J. A. V. 307
De Carte, H. O. 634
de Cent, D. C. 45, 437, 2496
Decent, R. 632
Decker, D. W. M. 2181
— H. A. 2179
De Clermont, P. A. J. 338
de Clive-Lowe, S. G. 710
de Cordova, J. G. 954
de Courcy-Ireland, D. G. 345
de Cruz, S. J. 422
Dedman, D. G. 973
De Domenico, G. E. 2990
Dedrick, D. S. H. 510
Dee, R. S. 2696
Deeble-Rogers, F. A. 2346
Deedes, C. J. 222
Deegan, M. 725, 2499, 2736
Deekes, M. J. 2339
Deeks, H. W. G. 31
— N. E. 2574
Deeley, E. A. 2332
— L. R. 676
Deeprose, G. F. 1873
Deere, T. W. H. 2703
Dees, G. H. 460
— R. A. 1513
de Fonblanque, E. B. 400
— H. B. 432
Defty, J. 2705
— J. H. 2619
De Gama, P. C. 2338
de Gaye, J. 912, 946
de Gex, G. F. 6, 209
Degnan, O. J. 1540, 2800
de Gray, *Hon.* J. 421
Deighton, A. W. S. 2012
— H. M. M. 1544
— J. H. G. 991 (2), 993
Deith, G. W. 1953
DeKeyser, G. M. 1693
de Klee, M. P. 822
de la Billiere, P. E. de la C. 1184
Delacombe, R. 204, 873
De La Cour, G. 2990
— P. 1574
De Lacy, G. E. 2582
Delafield, G. D. 1991
de la Fuente, P. H. C. 1591
Delahaye, T. H. 754
de la Haye, P. 2036
Delahunt, M. A. 2338
Delahunty, J. 2585
— P. A. 2332
Delaine, J. 1574
Delamain, C. J. G. 324
— N. S. M. 321
De la Mare, R. St. C. 315
Delaney, J. 2691
— J. F. 483
— L. J. 490
de Lange, A. E. 2160
Delany, C. G. 1169
— P. J. 914
— W. 2300
De la Perelle, L. P. 2518
de Larrinaga, R. A. R. 970
de Las Casas, O. M. B. 141
Delebecque, S. 1007
De Leon, A. 341, 2780
Delforce, C. G. 2160
Delicata, R. J. 2462
De L'Isle, *The Viscount* 2961
— *The Viscountess* 2403
Delisle, G. P. S. 1384
de Lisle Bush, M. P. T. 338
Dell, H. E. 1544
— P. L. 618
— P. M. 1264
— R. F. 2660
Della-Porta, G. B. 598
Dellar, W. A. P. 2653
Dellbridge, R. J. 433
Deller, F. 2179
— W. C. 1074
DeLloyd, B. 2056
Dellow, R. W. 432
Delmar-Morgan, M. W. 822
Delme-Murray, G. P. A. 1151, 1175
de Longueuil, J. C. S. G. 15A, 1291, 1302
de l'Orme, M. H. 221, 634
de Lotbinière, *Mr.* E. J., 173
Del Tufo, P. R. 547
Delury, J. T. 1951
Delves, N. H. 1985
Delvin, *Lord* 424
De Lyle Turner, C. 705
Demain, A. G. 1811
de Mel, M. A. G. 179
Demetriadi, M. A. 1264
de May, J. P. F. R. 440, 2490
Demmon, L. C. 1931
Demont, J. A. 1821
De Morgan, B. W. 317
Dempsey, A. B. 225, 2736
— A. C. 2338
— B. H. 608
— D. J. 1758
— *Rev.* E. M. 1506
—*Sir* Miles C. 1481
Dempster, A. 661
— A. W. 2407
— J. J. 894
— J. W. 2557
Dench, C. H. 2655
— P. G. R. 1693
Dendy, R. H. 911, 920
den Engelse, R. A. 549
Denham, B. E. 1925
— J. B. 51, 821
— J. C. 1020
— L. H. 477
Denholm, R. B. 773
— W. L. 464
Denison, E. A. K. 1202
— E. W. 207, 2851
— M. C. 1112, 1124
— M. J. 1925
Denison-Pender, *Hon.* J. W. 1384
Denman, H. J. 1912
— *Rev.* R. 2624
Denmark, *His Majesty* Frederik IX, King of 4, 920
Denne, D. R. 1948
— E. R. 2382
— P. A. 520
Denne Bolton, A. R. 1112, 1133
Denner, J. F. 1775
— T. D. 745
Denney, *Rev.* A. H. 1535
— J. 1951
— J. A. 416
— W. G. 324
Denning, C. V. 963
— D. M. 333
— G. M. 225
— J. H. K. de W. 470
— *Sir* Reginald, F. S. 1071, 1094
— R. G. 1375
Dennis, A. H. 709
— A. J. P. D. 345
— A. W. 328
— C. G. 1910
— C. H. 1657
— C. J. 676
— C. R. 1105
— C. R. C. 1594
— *Rev.* D. A. 1504
— D. F. 2611
— G. V. 421, 2769
— G. W. 359
— J. 1892
— K. T. 490
— M. C. P. 2574
— P. J. 1681
— R. A. 617
— R. W., *L.F.* 1020
Dennison, A. 1223, 1392
— A. H. 1679
— G. 654
— G. E. 179, 1953
— P. H. 1673
— T. J. 1606
— W. T. 621
Denniston, R. K. 1321, 1331
Denny, B. F. L. 424
— D. F. 645
— D. J. B. 1245
— J. C. 1071, 1104
— J. P. M. 1372
— P. E. 2630
— T. J. A. 338
— W. G. 1563
Denoon, G. C. 1169
Densham-Booth, D. F. 606
Dent, F. J. 985, 2499
— G. T. 1985
— J. 1239
— J. E. 912, 920
— J. H. B. 307, 2780
— J. R., *R.A.* 432
— J. R. 1202
— J. V. 574
— O. 56A, 638
Denton, B. A. 2163
— C. W. 431
— D. V. 1655
— F. K. W. 433
— J. E. 706
— R. B. 675
Denvir, P. 477
Denyer, L. E. 1804
— R. N. L. 424
Denzey, F. A. 1602
Deobahadur Thapa 1468
Deoman Limbu 1460
Deoraj Gurung 1442
de Pencier, E. L. 440
De Penning, G. A. W. 940
Depinna, C. E., *Esq.* 42

Digitized by Google

de Planta de Wildenberg, C. M. G. 618
De Pree, H. 1034
Deprez, J. T. 1482
de Quincey, A. B. 2486, 2874
de Ramsey, *The Lord* 2927
Derby, *The Countess of* 2403
— *The Earl of* 970, 2928
Derbyshire, *Rev.*, A. G. 1504
— C. J. 1894
— J. H. 2533
Dereham, O. G. 330
— S. W. B. 1383
de Remusat, P. J. F. F. A. 832
de Reybekill, W. A. 1693
Derham, C. A. 2663
Derham-Reid, D. 973
Dermit, W. 705
de Robeck, B. M. 832
de Roeper, G. F. 1603
— P. J. 1006
Derrett, P. A. 1800
Derrick, R. F. 2568
— R. S. 2699
Derry, B. A. E. 425
— H. A. 1611
— P. J. 512
De St. Croix, A. M. J. 681
de St. Jorre, J. A. 546
de Sales La Terriere, I. C. 322
de Salis, J. B. 1375
— J. O. 841
— R. J. 431
Desbois, E. F. T. 1810
Desborough, T. H. 1987
Desbrow, A. J. 2478
Desch, *Rev.* R. C. 1506
de Sellincourt, D. R. 1203
de Semlyen, P. M. 773
De Sevin, D. F. 1985
Desiré de Lannoy, S. W. 2642
Desmond, J. H. 956
de Souza, E. V. 501
Dessain, H. L. 1191, 1204
Des Voeux, M. H. 1154
Detheridge, E. M. 2036
Dettmer, A. A. A. 2695
Deuchar, E. 54
De Uphaugh, J. R. D. 813
Deus, D. 58, 2181
Deutch, K. E. 2350
Devane, D. M. 1643
— L. S. 1677
Devenish, G. M. 1983
Devenport, G. 338
— P. A. 1375
Deverall, J. C. B. 422
de Vere Hunt, J. P. H. 433
Deverell, *Sir* C. M. 154
— J. R. 1154
Devereux, E. B. 2346
— R. P. 654
Deverill, M. C. 709
Devey, S. R. 2000
— W. H. R., *Esq.* 28
De Ville, J. M. A. 1574
De Villiers, J. P., *Esq.* 156
De Vine, A. D. 501
Devine, J. 2706
— J. P. 1102
Deviparsad Rai 1451
Devitt, D. 2142
— J. P. A. 1657
— P. K. 2933
de Vivenot, F. X. 430
Devlin, B. 1640, 2744
Devlin, G. 1143
— J. 2548
— J. A. 1899
— P. 2703
— R. M. 1751
Devonshire, *The Duke of* 465
— *The Duchess of* 2403
— M. N. 501
— R. W. 2561
De Vote, A. V. 1943
Dew, D. G. DuB. 686
— K. R. 527
— P. E. 954
— T. 1811
Dewar, A. A. 656
— A. C. 1976
— C. H. 1283
— C. M. C. 921
— F. J. L. 460
— G. J. A. 1111, 1132
— I. J. 644
— *Hon.* J. J. E. 1325
— J. T. R. 1942
— K. M. J. 1071, 1073, 2736
— R. D. 2038
— W. C., *Gordons* 1341
— W. C., *Camerons* 52, 2485
Dewar-Durie, A. M. 1355
de Wardt, G. M. 2352
de Watteville, A. E. L. 615, 2792
Dewdney, C. R. 68, 1243, 2490
— J. E. 650
Dewey, A. G. 501
— H. D. 2012
— J. S. 477
— M. G. 315
— P. L. 731
— T. H. 771
— W. J. 1896
de Whalley, C. V. 512
de Whally, P. H. 2525
Dewhirst, E. 1649
— J. W. 481
— T. 2642
Dewhurst, J. H. 1325
— J. K. 1660
— R. A. 349
Dewing, B. R. 686
— J. R. N. 54, 419
— M. N. 464
— M. P. 1450
— N. E. 685
de Winton, D. B. G. 1273
de Witt, R. H. 2030
De Wolf, H. G. 173
de Wolf, S. G. 1808
— J. H. 1810
Dexter, A. C. 710, 1469
— W. 2692
Dextraze, J. A. 2891
Dey, J. A. 2528
— J. L. R. 2406
— P. E. 333
Deynem, H. R. 725
De Zouche, R. B. 2015
Dhanbahadur Gurung (388596) 1469
— Gurung (402732) 1451
— Gurung (405956) 1442
— Limbu (388561) 1451
— Limbu (398039) 1451
— Limbu (461135) 1470
— Rai (402731) 1451
— Thapa (452592) 1451
— Thapa (459703) 1432
Dhanjahang Limbu 1451
Dhanlal Dewan 1460
Dhanraj Rai (401270) 1460
— Rai (407395) 1460
Dhansing Ale 1451
— Gurung 1451
— Limbu 1451
— Rai 1460
Dharam Singh 2892
Dhargalkar, K. P. 187
Dharmalal Thapa 1468
Dhojbahadur Gurung 1432
Dhojbir Limbu (401273) 1460
— Limbu (454860) 1468
Diack, W. S. 2547
Diacre, K. W. 251
Diamond, C. H. 1282
— D. O. 1264
Diaper, W. L. 481
Dibben, A. F. 1975
— C. H. 2553
— J. M. F. 549
Dibble, I. A. K. 1384
Dibden, F. J. 2687
Dibley, G. 726
— T. K. 2516
Dibnah, G. H. 685
Dibsdall, D. 702
Dice, B. C. 1114
Dick, A. B., *R.A.M.C.* 1637
— A. M. 1888, 2851
— B. M. 2806
— C. H. L. 1394
— *Rev.* D. F. S. 1533
— D. M. 1870
— *Rev.* G. F. 1506
— J. A., *R.A.O.C.* 1864
— J. A., *R.A.P.C.* 2018
— L. S. 2705
— P. E. 445
— R. C. J. 336
— T. W. H. 658
— W., *A.C.F.* 2576
Dick-Lauder, G. A. 1321, 1323
Dickens, C. C. 669
— D. C. 726
— E. T. 1541
— E. T. L. 1917
— F. W. 2691
Dickenson, E. M. 332, 2780
— F. D. J. 1133, 1392
— F. J. 2695
— J. M. 1151, 1168
— L., *R.E.* 682
— O. H. 2537
— P. W. 2030, 2724
— W. N. 1578
Dicker, A. W. 1810
— C. M. 1559
— D. C. 1384
— E. V. 2025
— J. M. 2384
Dickerson, L. W. 951, 962
Dickey, C. R. 1760
Dickie, A. W. 2309
— D. H. 676
— W. H. 692
Dickins, C. 373
— D. J. C. 914
— W. A. 431
Dickinson, A., *A.C.F.* 2615
— A., 802
— A. J. 262
— A. W. 758
— C. 2683
— C. H. 1758
— C. J. 1677
— D. R. 894
— E. 1557
— E. E. 914
— F. G. 515
— I. A. M. 622
— I. C. B. 676
— J. R., *R.E.M.E.* 1883, 2760
Dickinson, J. R., *R.A.D.C.* 2044
— L. 758
— K. W. 1020
— L. D. 2606
— M. H. 1964
— N. 2546
— N. C. 527
— R. H., *R.A.S.C.* 1559
— R. H., *R.A.C.* 370
— R. J., 51A, 1742
— R. R. B. 1974
— S. E. 1742
Dickison, P. J. 616
Dickman, R. 1821
Dicks, A. R. 345
— J. H. V. 1313
Dicksee, J. B. 1490
Dickson, A. S. B. 490
— A. T. B. 1691
— B. A. 1601
— C. F. 2630
— D. A. 702
— D. W. H. 1231, 1250, 2796
— G. B. 2548
— I. M. 1325
— I. R. 450
— J. A. 1324
— J. A. B. 1261, 1263
— *Rev.* J. C. 2547
— J. J. 2481
— K. A. J. 745
— L. J. 1784
— M. 2403
— M. J. P. S. 1122
— N. J. 221
— R. B., *R.A.* 440
— R. B., *H.L.I.* 1393
— T. E. 1679
— T. W. 1889
— W. 692
— W. C. 470
— W. W. 1580
Didcott, C. D. 757
Dier, J. V. 418
Diery, S. 2346
Dietz, B. 2038
— K. G. 963
— P. J. 2027
Digby, *The Lord* 2924
— E. 1894
— L. J. 466
— W. A. 1007, 2491
Diggins, A. R. 732
— C. 2384
Dignan, A. P. 1640
— J. 2663
Digweed, J. H. 470
Dilaram Thapa 1648
Dilbahadur Gurung (442475) 1432
— Gurung (450952) 1442
— Gurung (454859) 1442
— Gurung (458501) 1442
— Limbu (401267) 1460
— Limbu (442470) 1451
— Rai 1460
— Rana (433687) 1432
— Rana (462335) 1442
— Sunwar 1460
Dill, J. de G. 15, 401
Dilley, W. A. 436
Dilliway, J. A. 1975
Dillon, B. E. 1076
— B. G. 1114, 2496
— E. E. E. R. 757
— E. H. S. 2522
— G. F. 419
— G. R. 1806
— M. 2703
— O. E. 757
— P. J. 2145
— T. A. K. 1111, 1124

Digitized by Google

(79333) 2 K 2

Dillon-Godfray, J. T. 515
Dillon-White, T. M. 1964, 2744
Dillwyn-Venables-Llewelyn, J. M. 803
Dilwyn-Jones, V. 2931
Dimech, A. J. 2142
Diment, F. F. 2705
Dimery, P. J. 686
Dimmick, M. B. 1925
Dimmock, F. G. 436
Dimock, G. 461
Dimoline, W. A. 2720, 2730
Dimond, A. H. 1643
— C. N. 2528
— J. A. 312
— W. E. 2699
Dimsdale, H. C. L. 841, 2481, 1291
— R. E. 308
Dimsey, N. W. 405
Dinan, J. B. H. 832
Dinc, R. 1946
Dineley, G. 921
Dinesen, T. 2958
Dingle, G. H. 1986
— H. F. 2009
— H. P. 1679
— P. R. 1677
Dingley, E. C. 2611
— J. B. 1989
— S. N. 2542
Dingwall, D. 1943
Dinneen, E. W. 754
Dinnin, K. J. 1096
— R. H. H. 1095, 2724
Dinsdale, J. W. 2142, 2776
Dinmore, B. J. D. 1931
Dinwiddie, D. J. 1169
— G. M. 871, 893, 2744
Dinwoodie, H. P. 1702
Diphahadur Limbu 1451
Diplock, B. M. 2335
— L. J. A. 1887
Dippie, A. A. 2621
Dipple, K. C. 2655
Diprose, E. A. 2692
Dirgaman Rai 1451
Dirgasing Thapa 1442
Dirkin, T. A. 1702
Dirks, R. G. 1974
Dirs, J. H. 727
Disbury, A. J. C. 477
Discombe, R. F. 1544, 2800
Disken, T. 2038
Disney, M. J. 1047
— R. H. L. 461
— T. B. L. 2990
Ditcham, C. H. 2627
Ditchfield, O. 722
— T. M. 985
Ditmas, B. N. L. 10, 227
Dittman, R. 1656
Divers, B. A. J. 934
Dix, A. C. 758
— D. C. 1892
— J. K. 2699
— M. C. 1910
— R. S. P. 1071, 1095
— W. A. 641
Dixie, K. G. 1747, 2740
Dixon, A. B. 771
— A. C. 2572
— A. G., *R.A.(N.S.)* 550
— A. G., *R.A.(T.A.)* 515
— A. G., *R.A.S.C.* 1603
— A. H. 2889
— A. J. 426, 1497
— A. K. 1559
— A. R. 1792
— B. 1394
— C. J. 1059
Dixon, C. J. A. 487
— C. O. 614
— D. B. 1949
— D. W., *R.M.P.* 1966
— E. B. 2391
— E. W. 2690
— F., *Wt. Offr.* 2662
— F. C., *R.E.M.E.* 1949
— F. G. 1393
— G., *C.C.F.* 2522
— J., *R.E.* 635
— J. A. 952, 973
— J. A. S. 1611
— J. D. 872, 884
— J. G. R. 366
— J. R., *R.A.C.* 328
— J. R., *A.C.F.* 2624
— J. W. 2683
— K. 2339
— K. H. 676
— L. 54
— M. E. K. 1184
— M. P. 333
— M. R. 993
— N. G. 608
— *Rev.* N. S. 1507
— O. P. 519, 2467
— P. 2339
— P. F. 1677
— P. R. H. 738
— R. A. B. 726
— R. E., *R.A.P.C.* 1997
— R. J. 1595
— R. J. H. 1202
— R. H. 483
— R. L. C. 333
— R. R. 670
— S., *R.E.M.E.* 23A, 1885
— S. R. W. 437
— T. R. 657
— *Hon.* T. R. V. 802
— V. H. 2186
— W. J. 56A, 2179
— Y. C. 710
Dixon-Didier, F. 405
Dixon-Nuttall, J. F. 419
Dixson, E. F. J. 483
Dobb, R. 2619
Dobbie, A. H. 771
— I. G. 2038
— J. L. 1804
— O. C. S. 225, 2830
— R. C. 1662, 2718
— T. M. 2479
— W. I. C. 622
Dobbin, D. C. 405
Dobbs, A. N. V., *Esq.* 191
— J. J. F. 1934
— L. W. 2705
— R. A. 2332
— R. A. F. 2921
— R. N. 315
— S. C. M. 1548
— W. B. G. 1394
— W. G. 2056
Dobbyn, C. M. 2346
Dobie, C. J. F. 1340
— J. L. 1883
Dobin, R. W. 1141
Doble, W. 638
Dobney, R. P. J. 1191, 1222
Dobrski, A. J. 916
Dobrzynski-Dobbie, W. E. J. 2142
Dobson, A., *R.A.O.C.* 1800
— A., *R.A.O.C.(T.A.)* 1873
— A., *Wt. Offr.* 2665
— A., *Wt. Offr. (R.A.O.C.)* 2694
— A. H. G. 48, 222
— A. J. 1765
— A. M. 2382
Dobson, A. N. 2644
— A. R. B. 753
— C. F., *Esq.* 28
— C. F., *Mx.* 947
— C. H. 323, 2780
— D. G. 440
— F. J. 2181
— G. 1553
— G. D. 2352
— G. G. 667
— G. P. 1988
— H. J. 2346
— J. 461
— K. B. 416, 2887
— K. I. 541
— M. 994
— N. A. 2634
— R. A. 1355
— R. B. 1662
— R. D. 47, 811
— R. J. 903
— R. S. C. 1234
— W. E. 1946
Dobson-Youngman, A. 1904
Docherty, C. McA. 1953
— D. 2661
— H. 416
— J. 2662
— M. 1601
— W. 771
Dock, R. 2027, 2810
Docker, L. R. 1031, 1033, 2772
Dockerill, G. R. 953
Dockray, B. 682
Dockrell, T. H. 246
Docwra, G. 470
Dod, F. A. S. 1975
Dodd, A. R. F. 514
— A. W. 1657
— C. 2546
— C. C. A. 1897
— C. D. 762
— C. H. 1775
— C. J. H. 813
— D. 2692
— D. H. 1194
— E. C. 1885
— E. S. 2474
— F. J. 314
— G. E. 1031, 1058
— H. L. A. 433
— J. 702
— K. W. 514
— L. L. 2036
— M. R. G. 1349
— N. L. 405
— P. M. 1601
— T., *Cheshire* 761
— V. C. 436
— W. 159, 2025
— W. T. 1095
Dodds, A. E. R. 2540
— D. W. 2687
— F. E. 2585
— G. E. 2061
— J. B. 602
— J. G. 2019
— M. 2338
— N. S. 762
— R. 1111, 1140, 2776
— R. L. 763
— W. N. 1184
Dodge, D. J. B. 802
— H. T. 1568
Dodgshon, J. S. 973
Dodgson, H. de S. 914
— L. G. 383
Dodkins, C. M. 52, 2481
— J. W. 2585
Dodman, F. E. 341
— G. B. 2874
Dodsley, L. 2300
Dodson, F. J. 1800
— K. 940
Dodwell, T. H. W. 520
Dodworth, C. P. 1763
Doe, V. E. 436
Doel, W. B. 1821
Doggett, F. 737
— K. C. 670
— S. W. 2546
— T. S. 761
Doherty, C. F. 1564
— C. G. 514
— H. L. 456
— J. A., *R.A.O.C.* 1784
— J. B. 2179
— J. M. 2346
— R. J. S. 1691
— R. K. 1925
Doig, J. 2621
— J. A. M. 373
— J. C. 1775
Dolan, C. B. J. P. 2582
— P. C. V. 715
Doland, C. J. 1555
Dolbear, R. A. 724
— W. J. 2592
Dolby, A. 2061
— C. R. 1894
— F. H. 2666
— R. E. 1939
Dolder, N. A. 732
Doleman, E. F. 1663
Doley, D. W. 2624
— P. J. 1375
Dollar, D. G. 322
Dollard, A. S. 520
Dollery, C. P. 1081
— L. R. 631
Dollittle, M. C. 1889
Dolman, E. 2481, 2736
— F. S. 493
— R. 2355
Dolton, M. 2145
Doman, C. W. 2084
Domenet, J. G. 1678
Dominy, A. R. 710
— G. A. 519
— J. K. 2084
— J. W. S. 2028
Domvile, D. B. H. 381
Don, J. S. 2548
Donaghy, J. S. 2163
— P. R. P. 723
Donald, A. B. S. 2025
— A. R. N. 362
— C. D. 903
— D. C. 954
— D. J. 211, 2904
— G. 1341
— G. B. 702
— I. 1678
— J. A. S. 549
— J. C. 1688
— J. F., *R.A.M.C.* 1681
— J. R. 1696
— L. J. 894
— W., *R.A.O.C.* 1864
— W. H. 1671
Donaldson, A., *R.A.* 418
— A., *Queen's* 914
— A. W. 1591
— D. W. 2542
— G. N. 2160
— G. W. B. 1321, 1323
— H. 1332
— J., *C.C.F.* 2548
— J., *Wt. Offr.* 2663
— J. G. 547
— J. G. D. 2382
— J. I. 2547
— J. W. 2533
— K. 616
— S. 1530

Digitized by Google

Donaldson, S. S. 1946
— **T.** 1660, 2714
— **W.** 682
— **W. H.** 614
Done, B. B. 1680
Donegall, *The Marq. of* 2589
Donegan, P. T. N. 349
Donn, C. H. 2056
Donne, A. M. 1114
— **J. L.** 709
Donnellan, J. B. M. 1251
Donnelly, C. 490
— *Rev.* **C. J. F.** 1506, 2713
— **D. H.** 1231, 1233
— **J.** 2653
— **J. B.** 2667
— **L.** 1806
— **P.** 1948
— **T. A.** 901, 1006
— **W. I. A.** 884, 2750
Donnison, D. G. 1555
Donnley, E. R. 320
Donoghue, F. J. 1578
Donovan, A. C. 1582
— **A. S.** 2874
— **B.** 1134
— **C. H.** 2182
— **J.** 1313
— **J. S. A.** 710
— **P.** 946
— **S. M.** 2338, 2725
Doodson, R. J. 29, 1972
Doody, P. G. 725
Doohan, J. 1696
Doolan, T. 1547
Dooley, M. J. 2339
Doonan, T. J. 1294
Doran, A. L. 1008
— **J.** 2687
— **J. C.** 1698
— **K. J.** 2557
— **M. J. S.** 947
— **W. J.** 2585
Dorber, J. C. 1758
Dore, A. J. K. 1662
— **R. G.** 724
Dorey, A. G. 1935
— **E. J. F.** 1910
— **P. J.** 916
— **R. F.** 1133
Dorling, A. F. 1544
Dorman, *Sir* **C. G.** 324, 2825
— **C. S.** 456
— **E. S. P.** 308
— *Sir* **M. H.** 157
— **S. R. C.** 738
Dormandy, T. L. 1670
Dormer, H. G. 419
— **W. N. McN.** 872, 884
Dorner, F. T. 483
Dorning, H. 2694
Dornton, J. P. 541
Dorrell, *Bt.* **G. T.** 2951
Dorrian, J. 2551
Dorrington, K. T. 1283
Dorrity, D. J. A. 970
— **N. W.** 1303
Dorward, W. F. M. 1696
Dossett, L. E. P. 669
Dott, N. M., *Esq.* 2806
Dotterill, W. E. 14B, 627
Doubell, R. E. L. 2182
Double, C. A. 634
— **M. S.** 761
Doubleday, I. E. 1937
— **M. F.** 2606
Doublet, F. C. 2462
Doublet Barry, J. A. 2462
Douch, C. W. 1751
Dougal, M. G. 934
Dougall, A. M. 973
— *Rev.* **D. B.** 1504
Dougall, J. S. 1784
— **R. S. C.** 1969
Dougan, C. M. 516
— **G.** 1698
Dougherty, D. C. 1640
— **E. D. E.** 2028
— **R. C.** 2698
Doughty, E. 1915
— **E. A.,** *Esq.* 28
— **J. S.** 541
— **P. W.** 2606
Dougill, I. D. 692
Douglas, A. 2019
— **A. G.** 802
— *Rev.* **A. S.** 1533
— **A. W.** 763
— **C. F.** 635
— **D. S.** 2042
— **G. H. A.** 1758
— **G. S.,** *R.A.O.C.* 1864
— **J.,** *Camerons* 1348
— **J.,** *R. Sigs. N.S.O.* 745
— **J. B.** 227, 1882
— **J. P.** 221
— **J. S.,** *R.A.O.C.* 1742
— **J. S. A.** 327
— **J. W.** 520
— **K. M.** 636
— **K. MacL.** 912, 914
— **K. R.** 668
— **L.** 761
— **L. C.** 347, 2876
— **M. T.** 2346
— **P.,** *R.E.* 622
— **P.,** *R.A.M.C.* 1647
— **P. G.,** *R.E.* 662
— **P. S.** *Emp. List* (1) 227
— **R. A.** 1156
— **T. H.** 1964
— **W. D.** 872, 884
— **W. R.,** *R.A.* 415
Douglas-Beveridge, J. O. 723
Douglas-Hamilton, B. C. 324
Douglas-Home, C. C. 347
Douglas-Mann, K. J. S. 381
Douglas-Menzies, J. N. 1355
Douglas-Miller, R. A. G. 373
Douglas-Nugent, A. R. 330
Douglas-Pennant, S. 1375
Douglas-Withers, J. K. I. 416
Douglass, D. W. 16, 2300
— **J. S.** 490
— **L. C.** 333
Doull, D. 2525
— **J.,** *R. Sigs.* 762
— **J.,** *Gen. List* 2478
Douro, *The Marq.* 251, 262(2), 2901
Douse, M. J. 971
Douthwaite, G. B. 1134
— **J. W.** 726
Dove, A. A. 541
— **A. W.,** *A.C.F. Bedford* 2552
— **E.** 2145
— **F. G. L.** 1563
— **G. S.** 757
— **H. M.** 1391, 2748
— **J. C. A.** 725
— **R. S.** 1303, 1494
— **S. H. S.** 362
— **W. A.** 2653
Dove-Medows, A. E. 1058
Dovener, J. M. 527
Dover, J. 653
— **J. F.,** *R.A.O.C.* 1773
— **J. F.,** *R.A.P.C.* 1985, 2744
Dover, R. O. 1123
Doverty, W. Y. 527
Dow, G. C. 1949
— **J. G.** 2537
— **L. P. G.** 872, 902
— **R. J.** 2014
— **T. C.** 1695
— **W. M.** 2533
Dowd, A. G. 1020
— **A. J.** 971
Dowdall, P. J. 2028
— **R. W.** 616
— **W. O. E.** 1775
Dowdall-Brown, G. B. 1020
— **I.** 991, 1019
Dowdell, D. E. 657
— **M. P.** 1662
Dowden, R. S. C. 1361, 1363
Dowdeswell, J. W. 470
Dowding, L. H. F. 724, 2884
Dowdy, D. H. B. 1106
— **M. J.** 1989
Dowell, A. L. 15A, 706
— **C. E.** 2522
— **W.** 1925
— **W. T. C.** 493
Dowers, C. D. 1948
— **D. J. T.** 1294
Dowle, S. 520
Dowler, R. H., *Esq.* 2833
Dowling, A. F. 732
— **D. T.** 432
— **E. J. C.** 421
— **J. W. F.** 670
— **L. J.** 2606
— **M. J. P.** 631
— **P. M.** 1894
— **U. A.** 2300
Down, E. T. 1156
— **J. A.** 2695
— **M. E.** 2346
— **M. L. B.** 757
— **P. R.** 1808
Downe, *Rt. Hon. The Visct.* 464
— **D. C. B.** 984
Downer, A. F. A. 1591
— **A. J.** 1595
— **J. H. O'D.** 650
Downes, A. 2027
— **A. B.** 894
— **D. J.** 692
— **E. D.** 1154
— **F.** 515
— **F. J.** 16, 1644
— **H. J.** 1153
— **J.** 614
— **J. A.** 362
— **J. H.** 628
— **L. J.** 1870
Downey, C. 2667
— **H. C.** 1948
— **J. A.,** *R.A.* 439
— **J. R. H.** 1243
— **M. C. L.** 1988
— **R. W.** 1747
Downham, C. C. 1821
— **D. W.** 1660
— **R.,** *R.A.* 470
Downie, C. G. B. 1642
— **C. S.** 1364
— **G.** 692
— **R.** 2953
Downing, E. E. 1784
— **J. H.** 1559
— **M.** 2309
— **P. D.** 2339
— **T. J. H.** 518
— **T. W. F.** 2481, 2884
— **V. R.** 2607
Downs, E. J. 2478
Downs, G. N. 512
— **J.** 1283
— **R. B.** 616
Downton, H. J. 2616
Downward, P. A. 14D, 952, 973
Dows, F. A. 631
Dowse, J. C. A. 2846
— **P. H.** 15A, 413
— **R. K.** 911, 939, 2822
— **R. S.** 1548
Dowse-Brenan, A. E. F. 419
Dowsett, M. J. 1925
Dowsland, G. W. 2009
Dowson, A. E. K. 546
— **A. H.** 2, 10, 207
— **J.** 1699
— **W. H.** 1601
Dowty, E. G. 1983, 2712
— **R.** 501
Doyle, A. E. 496
— **A. J. J.** 433
— **B. J.** 1563
— **D. P. M.** 1103
— **G. P.** 1806
— **I. P.** 2338
— **I. R. P.** 1103
— **J.,** *Wt. Offr.* 2690
— **J. F.** 763
— **J. G.** 1234
— **J. R.** 466
— **J. R. I.** 225
— **M.** 1202
— **M. J.** 914
— **P.,** *R.A.C.* 338
— **P.,** *I.G.* 831
— **P.,** *A.C.F.* 2616
— **R. A.** 617, 2754
— **R. A.,** *R.A.* 501
— **R. K.** 1660
— **R. S.** 23, 222, 1740
— **R. T. W.** 668
— **W. E.** 2474
Doyne, P. R. 1383
Doyne-Ditmas, P. E. C. V. 893
Drabble, J. H. 550
— **M. J.** 2407, 2469
— **T. K.** 1644
Draco, M. J. C. 1364
Dracopoli, I. M. P. 920
Drage, C. L. 2145
Drain, J. H. C. 2951
Draisey, J. S. 1595
Drake, A. F. 1899
— **A. J. M.** 812
— **C.** 1594
— **C. E.** 1985
— **C. S.** 424
— **F. G.** 1133, 2748
— **F. W.** 1157
— **G. F.** 1234
— **J. H. F.** 2585
— **J. M.** 722
— **J. N. S. B.** 621
— **J. S.** 636
— **K. V.** 1194, 2493
— **M. J.** 1122
— **P. J.** 737
— **P. H.** 2009
— **R. M.** 2561
— **S. G.** 2403
Drake-Brockman, W. D. B. 423
Drake-Wilkes, P. 603
Drakes, T. E. 2527
Drane, D. L. 681
Drape, I. B. 894
Draper, *Rev.* **J. W.** 2638
— **K. G.** 758
— **M. A.** 1141
— **R.** 634
— **R. L.** 520

Digitized by Google

Drapper, L. W. 635
Drasdo, M. 1574
Dray, H. R. 608, 2712
— R. P. 2522
Draycott, E. H. 1570
Drayson, J. D. 1601
Drayton, A. E. J. 1123
— W. 2563
Dredge, P. L. C. 456
Drennan, D. 1946
— J. 1921
— R. A. 2611
Dresser, T. 2954
Drever, J. J. 1695
Drew, A. C. W., *Esq.* 27, 2824, 2846
— A. G. 1303
— A. L. 1960
— C. E., *Esq.* 2806
— C. N. S. 418
— D. E. 731
— D. J. 423
— E. J. D. 615
— *H.E., The Hon.* G. A. 2896
— G. G. 1150
— G. S. 1071, 1104
— G. W. 1777
— H. O'N. 1556
— J., *R.A.* 417
— J. C. A. 711
— J. N. 21A, 209
— J. S. N. 1156
— L. 368
— P. 1582
— P. A. 1550
— S. J. 738
— W. R. M. 3, 209, 2802
Drewe, B. S. 1966
Drewett, P. A. 2181
Driffield, G. R. 2521
Driffill, H. C. 689
Dring, J. 2615
Drinkall, J. N. 1651
Drinkwater, C. 649
— J. 549
Drinkwater-Lunn, A. 746
Drinnan, A. J. 2056
Driscol, P. R. T. 617
Driscoll, B. L. D. 2018
— H. J. 493
— J. G. 746
— P. J. L. 1553
Driskell, B. A. R. 710
Driver, G. R. 2699
— J. 670
— J. E. 1214
— L. D. 2589
— L. P. 2486, 2880
— W. G. 980
Dromard, D. L. 432
Dromgoole, J., *Esq.* 23B, 27
Drouet, C. J. 1681
— L. C. 802
Drought, G. E. 401
Druce, J. M. 1931
Druett, R. P. 417
Drumcoole, J. E. 2706
Drum, F. E. 628
Drummond, C. I. 368
— D. S. 1234
— G. 1682
— H. R. 2655
— J. B. L. 1758
— J. D. 884
— *The Hon.* J. R. 822
— M. A. C. 1375
— M. I. 2352
— R. E. A. 261
— R. G. 1695
— R. J., *Worc. R.* 1243
— R. J., *R.A.P.C.* 1977
— R. J. M. 1081
Drummond, *Sir* W. A. D. 3, 15C, 203
— W. G. T. 649
— W. 2990
Drury, C. J. 2588
— D. M., *R.A.O.C.* 1765
— D. M., *R.E.M.E.* 1948
— H. S. 2572
— M. D. 315
— R. R. W. 2084
Drury-Lowe, S. J. P. 822
Drury-Mettham, D. J. 2332
Dryburgh, D. 1591
Dryden, C. F. 2990
— D. M. 2300
Dryden-Dymond, R. P. 156
Dryland, A. B. 48, 703
— C. P. 1261, 1263
Drysdale, A. W. 1375
— D. A. 2015
— J. D. 822
— S. H. 1007
Dubber, N. P. 483
Dubberley, R. V. 1678
Dubbery, P. M. 946
Du Boulay, P. H. 832
Dubourg, G. O. 1680
— W. D. 670
Ducas, R. I. 918
Ducat-Hamersley, H. J. C. 2930
Duchesne, C. C. 675
— P. R. 432
— R. M. 692
Duck, E. G. 2990
— J. M. 616
— L. 1205
Ducker, J. H. 458
— L. H. 1946
Duckett, J. 813
Duckham, S. C. 490
Duckit, D. E. P. 1935
Duckmanton, A. 1621
Duckney, E. 1214
Duckworth, A. 2030
— D. F. 2300
— D. S. 381
— G. F., *Som. L.I.* 1151, 1153
— G. G. 1663
— G. L. D. 336
— H. A. G. 1931
— J. G. 62A, 437, 2496
— M. W. 921
— N. 812
— P. A. 311
Dudbridge, D. F. 1889
Dudding, M. J. 1007
Duddridge, M. N. V. 1555
Duddy, A. 615
Dudfield, D. M. 2335
Dudgeon, A. J. 1332
— G. S. 1333
— J. A. 2606(2)
— R. F. 1595
— W. R. 190, 1324
Dudley, A. B. 442
— A. N. 2589
— C. E. S. 1176
— C. F. 636
— D. G. 722
— G. O. L. 1974, 2913
— J. L. G. 68, 401
— J. T. 1047
— K. C. 333
— L. G. 1988
— M. B. 1925
— M. J. 634
— R. 2611
— T. I. 1951
— W. T. 52A, 638
Dudley-Jones, F. C. 417
Dudley-Owen, D. 1283
Dudley-Williams, R., *Esq.* 6
Dudman, D. 2012
— T. J. C. 1007
Duell, A. N. 737
— R. W. 1897
Duerden, K. 2638
Duesbury, H. 1059
Duff, C. E. A. 341
— G. A. C. 641
— G. R. 956
— H. W. 630
— I. J. 1925
— J., *R. Sigs.* 758
— J. L. 1747
— M. J. 1574
— P. J. 1692
— R. E. J. 2694
— W. J. 2692
Duffell, J. H. 2531
— M. J. 2038
Duffer[illegible] *The Marquess of* 271
Duffie, M. L. A. 1095
Duffield, D. P. 1679
— H. A., *M.D.C.* 182
— H. D. H. 1747
— K. 2660
— P. G. 427
Duffin, C. J. R. 821
— I. G. 1890
— K. 2339
Duffus, I. A. 1946
— J. A. M. 1949
— W. A. 658
Duffy, A. P. 771
— B. J. 2540
— G. B. 638
— J. 2957
— J. O. 2621
— K. T. 2705
— M. 2990
— M. N. 458
— P. R. 2338
— T. 2667
Dufour, H. W. 1792
Dufton, F. 616
— J. F. G. 614
Dugdale, E. W. C. 676
— R. V. 1678
Duggan, B. G. 1657
— H. R. 941
— *Rev.* J. 1507
— J. C. W. 2694
— J. F. 2540
— J. J. G. N. 2182
Dugmore, A. 1702
— M. A. N. 1194
— R. H. P. 616
— W. R. 1112, 1133
D'Ugo, V. H. 2462
Duguid, D. W. 645
— N. W. H. 1621
— W. A. 1125
— W. P. 1678
Duke, D. A. B. 1325
— D. H. 2485
— D. J. 670
— D. M. 1203
— F. K., *Esq.* 28
— G. W. 15A, 206, 2828, 2840
— H. V. 2563
— J. J. D. 650
— P. W. 1892
— T. H. G. 1340
— W. D. H. 2921, 2922, 2927
Duke-Elder, *Sir* S. 2804
Dukes, A. F. 1693
— B. N. 915
— W. S. 1979
Dulake, C. 1682
— M. 1673
Dumas, J. R. 418
Dumbleton, E. H. 1806
Dumbrell, J. L. 1560
Dumdulin, J. G. 1695
Dumelow, L. A. 653
Dummer, E. 2662
Dumper, M. S. 512
Dumpleton, A. E. 2694
Dunand, D. E. 954
Dunball, A. M. H. 1760
Dunbar, A. H. W. 311
— A. R. 698
— C. I. H. 206
— C. W. 871, 884
— G. V. 1917
— J. A. 722
— M. L. 871, 902
— M. N. 2350
— N. W. 1611
— R. H. 470
— W. 496
— W., *A. & S.H.* 1355
— W. W. 2574
Dunbavin, F. 1964
Duncan, A., *D.L.I.* 1184
— A., *A.C.F. Kincardine* 2547
— A., *R.A.O.C.* 23, 1742
— A., *R.E.M.E. (T.A.)* 1943
— A., *R.A.P.C.* 2019
— A., *Wt. Offr.* 2067
— A. A., *W.G.* 841
— A. A., *Wt. Offr.* 2687
— A. F. 676
— A. J. 1243
— A. J., *Camerons* 1349
— A. M. 2543
— A. S. 1348
— A. T. W. 802
— B. A. C. 42, 181
— D. 2663
— D. A. 675, 2926
— D. W. 2038
— E., *W.RA.C.* 2352
— E., *Q.A.R.A.N.C.* 2352
— E. G. 1582
— F. J. 2990
— G. 1340
— G., *R.E.* 693
— G. A. 57A, 871, 893
— G. J. 1294
— H. D. 2309
— H. W. 421
— I. S., *R.N.F.* 994
— I. S., *R.E.* 685
— J. J. 2034
— J. McE. 1870
— J. M. 1662
— K. 2309
— L. 2572
— L. S. 1811
— M. 2139
— M. M. 2568
— P. M. 689
— R., *R.A.M.C.* 1643
— R., *Wt. Offr.* 2653
— R. D. 2163
— R. G. 1621
— R. G. B. 549
— R. H. 884
— R. J. 2687
— R. M. 1034
— R. N. 2611
— T. 1682
— V. C. 2406
— W. 1679
— W. A. 1649
— W. L. J. 1976
— W. M. 2547
Duncan-Day, F. W. 2606
Duncombe, D. F. 510

Digitized by Google

Duncombe, J. W. 1988
— S. J. 1919, 2835
Dundas, *Lord* L. M. 803
— R. D. R. 362, 713
— W. T. 894
Dundee, *The Lord Provost of* 1127, 2921
Dunford, F. G. 677
— F. J. 2557
— S. B. 490
Dunford Wood, C. D. C. 1544
Dungate, B. J. 450
Dunglinson, T. C. 1649
— W. G. H. 912, 920
Dunglison, R. A. 1658
Dunham, C. H. 2182
— F. A. 2990
— F. W. 737
— J. N. S. 616
Dunk, G. C. W. 689
— P. 1775
— W. G. 1647
Dunker, F. J. 2186
Dunkerley, A. J. 2462
— G. H. 1671
Dunkerley, M. J. 324
— V. A. D. 324
Dunkerton, G. H. H. 1637
Dunkey, B. H. 1231, 1251
Dunkin, D. R. H. 1919
Dunkley, A. H. 1811
— C. L. 1591
— E. W. 496
— N. J. 421
— P. C. 308
— S. F. 703
— W. R. M. 727
Dunleath, *The Lord* 378
Dunley, C. A. L. 2030
Dunlop, A. C. 1191, 1194
— *Rev.* A. I. 1533
— B. W. H. 330
— D. H. 689
— G. D. 56, 871, 873
— H. R. H. S. 726
— R. M. 892
— W. 884, 2496, 2712
Dunmore, *The Earl of* 2950
— R. O. 705
Dunn, A. B. 1760
— A. S., *C.M.P.* 2548
— B. B. 1020, 2725
— C. J. 378
— D. 1183
— E. E. A. 338
— E. R. 1375
— F. J. 1693
— F. W., *R.A.* 456
— G. B. 2083
— G. D. 1182
— G. E., *W.R.A.C.* 2382
— G. H., *Cheshire* 1234
— G. W. 247
— J. B. 1595
Dunn, J. F. 1394
— J. H. 653
— J. R. 2660
— J. R. S. 994
— L. C. 2, 2926
— M. H. 2405
— M. M. 2339
— M. W. 541
— P. G. 1242
— P. MacN. 1702
— P. O. 2892
— P. T. 1141
— R. 2542
— R. B. 490
— R. H. 381
— S. G. 1191, 1213, 2744
— W. H. 261
— W. K. 732
Dunne, A. D. M. 606, 1468
— J. S., *R.E.M.E.* 1895
— M., *R.H.G.* 271
— M. J. 1806
— P. M. 2405
Dunnett, E. A. 2406
— G. T. 1333
— G. W. 656
— R. J. 1951
— W. G. 413
Dunnigan, M. G. 1680
Dunnill, J. B. 1081
Dunning, A. C. H. 2574
— Y. J. M. M. 2338
Dunphie, C. C. 1383
Dunrossil, *Rt. Hon. Visct.* 162
Duns, M. L. 546
Dunsby, V. W. 415
Dunscombe, G. F. 315
— W. V. 2638
Dunsford, J. A. 771
Dunsmure, A. M. 822
— J. A. 822
Dunstall, P. J. 1792
Dunstan, C. D. 2518
— J. F. 758
Dunster, C. N. 2405
Dunstone, J. G. 430, 2754
— P. H. 470
Dunton, A. K. N. 1651
— D. P. 1964
— J. C. 1394
— J. E. 757
Dupays, A. L. 2540
Duplock, F. E. 1753
Dupont, L. 1904
— P. J. 2339
Du Pont, R. R. E. 341
Dupuy, F. T. 2699
Durance, R. A. 1897
Durant, P. J. E. 1361, 1363
— R. J. W. 65, 2025
Durber, C. 1931
Durbin, A. V. 738
— D. H. 1595
— J. T. D. 1340
Durcan, J. P. 1191, 1204, 2740
Durham, A. W. 1578
— D. E. 621
— G. B. 376
— J. A. 2346
— J. C. G. 682
— J. W. 2585
— P. C. 2010
— R. H. P. L. 603
— W. J. C. 638
Durie, F. J. T. 414
— T. P. 421
Durk, I. R. 437
Durkin, F. D. 676
— J. D. 2615
— T., *Wt. Offr.* 2653
Durn, A. W. 2634
— S. V. 1904
Durnford, A. G. D. 20, 413
— P. E. G. 383
Durose, E. S. 635
Durran, J. H. 2540
Durrand, G. 2616
Durrans, P. G. 1123
Durrant, A. F. 2179(2), 2820
— E. H. 2574
— G. R. 1156
— J. P. 709, 1494
— J. R. 1470, 1556
— L. S. 1231, 1242
— P. A. W. G. 914
— R. H. 435
Durtnell, R. J. 940
Durward, R. A., *R.A.E.C.* 2030
Dury, M. T. S. J. 803
Dutfield, J. T. 1591
Duthie, A. M. 1824
— A. R. 1679
— J. 894
— J. L. 2061
Dutholt, D. J. S. 1975, 2712
— W. P. 1251
Duthy, H. R. 813
Du Toit, D. 156
Dutot, J. H. 516
Dutton, A. R. 158, 1804, 2718
— H. C. G. 832
— J., *R.E.M.E.* 1884, 2851
— L. H. 727
— M. R. J. 1095, 2742
— P. 773
— P. E. 2521
— R. C. 2705
— R. O. A. 1169
— S. A. 2339
— S. E. 1751
Duttson, D. N. T. 338
Du Vivier, P. E. 607
Duxbury, C. F. 985
— J. N. 2027
— S. E. J. 481
Dwerryhouse, W. P. 321
Dwelly, N. J. E. 549
Dwight, F. St. J. 1233
Dworetzki, O. 1702
Dywer, D. F. 1988
— F. J. 487, 2467
— *Hon. Sir* J. 162
— J. J. 2955
— M. E. 2696
Dyas, D. E. 1176
— H. R. 551
— J. M. 1556
— P. E. 458
Dyball, A. J. 1291, 1302
Dyde, M. E. 1282
Dye, A. E. 2019
— C. 2352
— J. B. 1072, 1073
— N. W. 1602
Dyer, A. J. 628
— C. C. F. 1896, 2835
— C. T. 2406
— E. J. 1895
— F. E. 51B
— F. E. J. 477
— G. W. 483
— H. G. 2990
— J. 1760
— J. H. 1887
— J. L. 2042
— J. M. T. 2525
— J. Y. 2014
— M. W. F. 1282
— N. J. 1281
— N. J. B. 1602
— P. C. 644
— S. E. 1991
— P. W. G. 1101
— R. F. 745
— R. T. G. 1777
Dyet, W. J. 1873
Dyett, R. J. W. 627
Dyke, J. 2557
— R. C. 211, 2901
— V. R. S. 1997
Dykes, J. B. 1451
— R. V. W. 2525
Dykins, D.W. 2034
Dymock, P. R. 676
Dymoke, J. L. M. 1080
— J. P. 1677
Dymond, A. S. G. 631
— F., *R. Sigs.* 754
— J. R. 2548
— M. C. 2406
Dyne, G. 2616
Dyson, A. F. 510
— A. O. 1194
— E. 414
— G. 1910
— H. 2691
— J. C. 644
— J. N., *S. Lan. R.* 973
— J. N., *R.A.D.C.* 2061
— M. H. 1926
— R. V. 2600
Dyson-Hudson, N. 368

Digitized by Google

(79333) 2 K 4

Eachus, J. 985
Eade, A. J. 501
— C. A. 362
— D. H. C. 515
— J. W. 1547
— R. L. 2661
Eades, A. S. 419
Eadie, A. G. 359
— C. 359
— D. H. 2638
— D. J. A. 1651
— J. A. 356, 359
— J. J. 359
Eady, J. 621
— *Hon.* R. M. S. 874
Eagan, D. M. R. 614
Eagger, A. E. 1176
Eagle, F. R. 496
— G. W. 656
— J. W. 702, 2794
— R. W. M. 621
Eagles, E. A., *Esq.* 28, 189
Eagleson, W. 1020
Ealand, H. C. 1112, 1113, 2720
Eales, B. W. 761
— D. R. 25, 608
Eames, G. F. 2071
— W. 2698
Eamey, T. R. 715
Eardley, G. H. 2962
— S. G. 1824
— W. H. 1251
Eardley-Wilmot, C. V. B. 373
Earl, A. C. 724
Earlam, D. P. 431
Earle, D. C. L. 1074
— D. E. M. 417
— E. F. 520
— M. A. 483
— P. 915
— R. D. 2540
— R. E. 1982
— R. P. T. 994
Earley, D. H. 25, 418
Earls, E. A. 2406
Earls-Davis, M. R. G. 2542
Earnshaw, J. D. 458
— L. H. 2142
Earp, B. W. 516
— E. L. L. 649
— J. D. 1651
Easden, N. D. 1556
Easeman, T. J. 941
— W. G. 470
Easman, T. H., *Esq.* 28
Eason, A. G. 433
— A. R. R. 1699
— J. A. 911, 939
— J. G. 2403
Eassie, R. W. F. 1582
East, G. R. R. 27
— H. W. 2474
— J. A. 600
— J. H. 2630
— S. J. 985
— V. J. 762
Eastburn, G. 20, 638
Eastcott, E. A. 1895
Easten, D. F. 1544
— J. W. F. 483
Easter, G. C. 2163
Easterby, P. S. 1784
Eastgate, A. C. 2165
— H. R. 2644
— J. A. 725
Easthope, T. A. 2655
Eastlake, G. B. 1777
Eastland, G. P. 1937
Eastman, A. 1114
— E. W. 609, 2764
— K. C. J. 487
— W. M. 227, 1740, 2843
Easto, R. W. 2651
Easton, J. 762
— J. D. 1810
— P. A. 2036
— S. M. 892
Eastwood, A. M. T. 1020
— B. J. 1547, 2800
— E. L. 466
— F. H. B. 422, 2754
— F. M. 2474
— G. B. 422
— H. 980
— H. N. A. 980
— J. 609
— R. C. H. 1375
— R. J. S. 422
— R. S. 427
— T. J. S. 71, 431
Easty, A. M. 1661
Eaton, A. C. 309
— A. G. 2634
— A. J. 2542
— C. F. 336
— C. O. 378
— D. E. 515
— J. 53, 220, 1740
— J., *N.S.O.* 1873
— J. A. 1892
— J. H. 1578
— J. L. 2537
— J. T. 378
— L. R. 1559
— M. M. W. 57A
— M. R. 2022
— R. C. 2019
Eaves, *Rev.* R. M. 2548
Eaybould, E. A. 2510
Ebben, G. J. 456
Ebbitt, *Rev.* R. D. 1502
— H. F. 2604
Ebbutt, L. I. K. 762
Ebdale, R. W. 1647
Ebden, W. M. 1943
Ebejer, E. E. 2462
Eberhardie, C. E. 1391
Eborn, J. B. 1824
Eburne, R. E. 1937
Eccles, D. J. 1559
— G. B. 1864
— J. D. 1375
— J. J. 1591
— R. 1222
— R. A. 547
— R. G. 336
— R. W. 1883, 2876
— S. D. 1007
— W. R. 1751
Ecclestone, A. 676
— K. 336
Eckersley, J. B. F. 2027
— L. T. 2694
Eckford, P. W. 1074
— W. G. 1134
Eckhoff, E. P. 1303
Eckstein, P. A. 1680
Ecott, P. M. 2406
— S. H. 424
Edden, C. S. 1600
— D. W. 519
Eddis, F. A. L. 1482
Eddison, J. N. 1560
Eddy, S. T. 2557
Edelcanu, I. D. 1688
Edell, S. B. 510
Edelsten, D. A. G. 324
— *Sir* J. 2896
— P. R., *R.A.F.* 2929
Eden, A. J. 2536
— D. I. 1949
— G. W. 1204
— J. A. 431
— J. F. 493
— J. L. 2018
— M. 2346
— M. N. 527
— N. 1375
— P. H. 1870
— R. 2181
— *Sir* R. A. 1375
— R. L. 2545
Edgar, H. G. 168
— I. H. F. 15A, 1112, 1113
— I. M. 1611
— J. D. 602, 2788
— J. R. 186, 1884
— W. 1870
Edge, C. W. G. 2546
— D. F. 973, 2714
— R. C. A. 190, 221
Edgecombe, G. J. B. 921
— J. A. 3
Edgedale, W. R. 251
Edgeley, P. 1917
Edgerton, R. L. 2014
Edgington, J. 1643, 2776
Edgson, R. T. 1600
Edinburgh, *Lord Provost of* 464
Edinger, L. D. 709
Edlin, L. J. 2384
Edmans, D. 1937
Edmead, P. F. W. 1602
Edmeades, A. W. 220
— F. B. 405
Edmond, G. R. 2186
Edmonds, A. McL. 1988
— D. 661
— F. J. H. 2061
— J. A. H. 1602
— J. H. 2589
— J. P. 2335
— L. B. 1133
— R. W. 1679
— W. E. A. 715
— W. H. 2663
Edmonds-Hackforth, J. 1450
Edmondson, A. J. 1937
— E. D. 1693
— H. 1541
— H. G. 2014
— M. L. 2391
— O. 2391
— R., *R.A.D.C.* 2040
— R., *R.A.P.C.* 2010
— T. F. 1804
— T. G. 501
Edmonston-Low, R. C. 490
Edmunds, C. N. 1937
— T. R. H. 994
Edney, P. J. 2036
Edridge, B. A. 1547
Edsall, D. L. 512
Edward-Collins, J. R. 1114
Edwardes, *Rev.* E. 2616
— H. G. 1459
— H. R. 933
— J. 483
— J. M. C. 1580
— J. S. M. 884
Edwards, A., *R.A.O.C.* 1873
— A., *Wt. Offr.* 2662
— A. A., *R. Sigs.* 753
— A. A., *R.A.S.C.* 1591
— A. A. A. 413
— A. B. 2027
— A. C. 762
— A. E. 2592
— A. H. K. 347
— A. J., *R.A.* 496
Edwards, A. J., *Int. Corps* 2142
— A. R., *R.A.M.C.* 1692
— A. R., *R.E.* 662
— A. R. C. 2020
— B. J. 461
— B. J. N. 1595
— B. R. 515
— C. 1948
— C. C. 634
— C. G. 430
— C. J., 1364
— C. J., *Wilts.* 1141
— C. L. 1550
— C. M., *R.A.C.* 345
— C. M., *R.A.S.C.* 1580
— C. M., *Int. Corps* 2165
— C. R. 1231, 1251
— C. T. 675
— C. W. 649
— D., *M.D.C.* 1969
— D., A. 1233
— D. B., *R.A.P.C.* 1988
— D. B., *Dorset* 1114, 2730
— D. C., *R.A.O.C.* 1821
— D. H. 2585
— D. H. W. 1560
— D. J. D. 685
— D. P. F. 347
— D. W. 2694
— E. A. 518
— E. A., *C.C.F.* 2537
— E. B. A. 2525
— E. C. 1693
— E. C. N. 347
— E. J. 1988
— E. K. L. 2665
— E. R. 1758
— E. W. 2576
— F., *Wt. Offr.* (*R.A.*) 2653
— F., *Wt. Offr.* (*R.A.S.C.*) 2685
— F. A. 1692
— F. B. 2690
— F. G. 2666
— F. H. 437
— F. J. 2083
— F. J., *A.C.F.* 2568
— F. J., **D.C.** 2953
— F. W. 710, 2794
— G., *R.A.P.C.* 1988
— G.A.B. 1808
— G. C. W. 1559
— G. F. 246
— G. H. 2027
— G. N. 693
— G. N., *R.E.M.E.* 1892
— G. N. G. 1059
— G. P., *R.A.* 550
— G. P., *R.E.M.E.* 1926
— G. R. 2182
— G. T. T. 1649
— G. W. 2687
— H. 1374
— H. A. C. 546
— H. K. 1243
— H. M. 2346
— H. N. 731
— J., *R.A.S.C.* 1605
— J., *Int. Corps.* 2142
— J. C., *R.A.* 512
— J. C. 1460
— J. G. H. 466
— J. H. 618, 1468
— J. K. P. 677
— J. M., *R.A.M.C.* 1661
— J. M., *Q.A.R.A.N.C.* 2850
— J. M. 2014
— J. P., *Esq.* 27, 28
— J. P., *R. Sigs.* 727
— *Rev.* J. R. 1533

Digitized by Google

Edwards, J. R., *R.A.* 359
— J. T. 1595
— J. W. 1074
— K. E. 520
— K. N. 2403
— *Sir* L. 464
— L. 2407
— L. E. 2695
— L. G. J. 1864
— L. H. 405
— L. L. 2601
— L. S. 649
— M. F. 669
— M. G. H. 1982
— M. V. 1621
— N. D. 2589
— N. A. F. 607
— P. 641
— P. A. 1550
— P. E. 1072, 1095
— P. G., *R. Berks.* 1141
— P. H. F. 425
— P. W., *R.A.M.C.* 1663
— P. W. 1105
— *Rev. R.* 179, 1504
— R., *R.E.* 662
— R., *Welch* 1283
— R. A. 2540
— R. C. 1154
— R. G., *Esq.* 28
— R. G., *R.E.* 641
— R. H. 698
— R. O. 727
— R. O. J. 2019
— S. 2589
— S. A. B. 308
— S. C. 763
— S. E. C. 2036
— S. J. 609
— R. M. 914, 2742
— S. S. 650
— T. 1910
— T. A. 1578
— T. L. 341
— V. 705
— V. A. K. 431
— V. W. 2702
— W., *R.A.R.O.* 63
— W., *Cheshire* 1234
— W., *A.C.F.* 2601
— W., **D.C.** 2955
— W. A. 1804
— W. B. 722
— W. G. 2696
— W. J., *R.E.* 654
— W. J. M. 2601
— W. P. 1548
— W. S. 2576
Edwards-Heathcote, M. L. 330
Edworthy, G. A. 631
— R. C. 2522
Eecklaers, A. 724
Eeles, R. H. 650
Effenberg, W. C. 622
Effeny, D. R. 501
Efflong, P. 2191, 2713
Egan, J., *R.A.* 1899
— J. F. 1870
— L. J. 1261, 1263
— L. M. 2309
— P. 2038
— P. J., *R.A.* 501
— T. H., *R.E.* 602
Egar, R. H. 1976
Egarr, S. 2010
Egdell, H. G. 1651, 2724
Egerton, C. C. 358
— D. B. 11, 224
— E. A. **D.C.** 2956
— G. J. B. 1261, 1272
— J. M. 2335
— L. 641
Egerton-Smith, J. D. E. 2481
— N. D. 607
Egerton-Warburton, P. 812
Eggar, R. A. J. 221
Eggers, M. F. 934
Eggins, W. J. 738
Egginton, P. L. 745
— W. R. O. 1643
Egglesfield, J. P. 1582
Eggleston, A. F. 2533
— R. W. 71B, 1885
— W. C. 621
Eggleton, F. H. G. 1261, 1263
— J. T. 68, 327
Eggo, *Rev.* H. C. M. 1535
Eglesfield, J. 1926
Egleton, C. F. W. 1251
Eglinton and Winton, *Earl of* 2922
Egremont-Lee, A. J. B. 1176
Eiloart, F. S. 405
Ejoor, D. A. 2191, 2713
Ekanem, I. 2191, 2715
Eke, K. F. 2405
— R. F. N. 608
Eking, D. W. 1969
Ekpo, E. O. 2191, 2714
Elbourne, G. M. 2165
Elcoat, G. 2516
Elcock, F. G. 481
Elcomb, A. C. 1151, 1168
— M. G. 1151, 1168
Elder, A. S. F. 2548
— M. 1663
— R. H. 2406
— R. I. 875
— T. P. 875
— W. M. 1655
Elderfield, R. J. 512
Elderkin, J. N. 609
Eldon, A. E. 1792
Eldred, M. D. 667
Eldridge, D. M. 2352
— J. H. 617
— W. C. 512
— *Sir* W. John 400
Elen, F. C. 2698
Eley, C. E. 1260, 2469
— J. P. 2339
— P. D. R. 689
— R. N. 341
— S. G., *R.A.O.C.* (375504) 1775
— S. G., *R.A.O.C.* (247933) 1811
— W. 2663
Elfer, G. S. 1942
Elford, C. D. 2563
— E. D. 1123
— J. N. 547
— W. R. 2161
Elford-Gulley, D. G. W. 1948
Elgar, G. D. 1394
— P. N. 1114, 1494
Elgin & Kincardine, *The Earl of* 2926
Elgood, B. C. 607
— J. C. 2546
— N. S. 1264
— P. N. 911, 939
Elias, C. E. 2339
Eliason, R. C. 1482
Elkington, A. G. 1555, 2750
— G. 1034
— L. J. 2036
— S. G. 1661
Elkins, G. A. B. 347
— J. P. 1888, 2740
— K. 762
Elkins, M. J. 1893
— T. L. 1892
Ellames, T. A. 884, 2714
Ellams, J. J. P. 2034
Ellard, P. H. 1870
Elleboudt, G. H. 2182
Ellender, A. R., *R.A.E.C.* 2036
— E. A. 1562
Ellenor, L. 520
Eller, S. P. 1168, 2715
Ellerby, H. D. 2540
Ellerington, A. G. R. 802
— D. A. R. 347
Ellerton, D. A. 2061
— J. F. W. 413
Ellery, D. A. 516
Elley, R. L., *Esq.* 710
Ellicock, J. H. 436
Ellingham, J. D. L. 515
Ellington, G. W. 1948
— G. W. A. 689
— P. W. 676
Ellingworth, J. M. 731
— W. V. 366
Elliot, A. 963
— A. C. 842
— A. R. 1972, 2913
— D. R. A. 431
— I. M. 1450
— I. R. 1541
— J. 2548
— *Sir* J. 246, 698(2)
— J. G. 1364
— J. H. 1643
— J. E. M. 421, 1490
— R. G. 431
Elliott, A. C. E. 1986
— A. C. R. 915
— A. P. 994
— B. 2476
— B., *W.R.A.C.* 2403
— B. J. 1134
— B. W. T. 1261, 1272
— C. F. 822
— C. J. 654
— C. L. 549
— C. R. 650
— D. 2687
— D. A. R. 703
— D. McK. 658
— D. N. 13, 1885
— D. R. 668
— E. 481
— E. K. 2685
— E. R. 2073
— F. 2690
— F. H. 1960
— F. J., *R.E.(T.A.)* 681
— F. J., *R.E.* 627
— F. M. 1294
— F. S. 487
— G., *Lanc. R.* 973
— G. 1873
— G. A. 2040
— G. E. N. M. 1134
— G. F. 1942
— G. F. G. 954
— H. E., *A.C.F.* 2611
— H. R. 1894
— J. 481
— J. A. 1892
— J. D., *R. Sigs.* 189, 701
— J. D., *R.A.S.C.* 1548
— J. E., *R.E.* 686
— J. F. 1763
— J. H. 1937
— J. M. 1678
— J. McG. 1699
— J. M. R. 608
— J. N. 365
— J. S. 1394
— J. T. 1678
— K. 649
Elliott, K., **D.C.** 2961
— M., *Int. Corps.* 2145
— M., *W.R.A.C.* 2406
— M. H. 1223
— N. 921, 2491
— P. 2339
— P. G. 405
— P. J., *R.A.O.C.* 1811
— P. L. 1075
— P. R., *R.A.* 422, 2750
— P. R., *R.A.S.C.* 1557
— R. 2536
— R. A. 1384
— R. F. 644
— R. G. D. 617, 2742
— R. H. 1601
— R. M. 1375
— S., *ret.* 2802
— S., *R.A.S.C.* 1563
— S. H. 1564
— T. 2703
— T. F. 433
— W., *R.A.O.C.* 1870
— W., *R.A.S.C.* 1563
— W. H. 2627
— W. H. V. 1047
— W. J. 1810
— W. J. J. 1986
Elliott-Bateman, M. R. 423
— N. H. 1550
Ellis, A. 1811
— A. B. 2537
— A. C. 521
— A. D. 2542
— A. H., *Camerons* 1349
— A. S., *Col.* 52, 209
— A. S., *R.A.O.C.* 1873
— A. V. 1777
— A. W. 1574
— B. G. 1074
— B. G., *R.E.M.E.* 1946
— C. M. 617
— C. P. 432
— C. W. 418
— D. G. 1975
— D. S. 1763
— E. 2706
— E. C., *D.L.I.* 1151, 1183, 2774
— E. C., *C.C.F.* 2515
— E. E. 1541
— E. H. 758
— F. F. 703
— F. W. 654
— G. 1202
— G. B. 2478
— G. K. G. 1702
— G. R. 1156
— H., *A.C.F.* 2644
— H. G. 693
— I. H. 1964
— J. 521
— J. A. M. 1763
— J. D. 616
— J. E. H. 1141
— J. E. S. 336
— J. G. A. 1595
— J. H. 1101
— J. H. M. 381
— J. M. 971
— J. N. 424
— J. R., *R.E.* 693
— J. R., *R. Sigs.* 705
— K. M. 1969
— K. R. H. 547
— L. E. 2531
— L. M. 1698
— M. A. 550
— M. J. I. 1574
— M. R. 1231, 1242
— N. D. 315, 2735
— N. H. 1921
— P. 1889

Digitized by Google

Ellis, P. F. 416
— P. J., *R. Sigs.* 758
— P. J., *R.A.M.C.* 1680
— P. M. 2061
— R., *R.A.S.C.* 1557
— R. A., *R.E.* 622
— R. G. 650
— R. H. W. 745
— R. W., *R.A.S.C.* 1594
— S. C. B. 1313
— S. S. 2705
— W. 724
— W. D. 247, 2611
— W. E. 551
— W. S. L. 758
Ellis-Rees, H. F., *Esq.* 27
Ellisdon, E. L. 31, 946, 2491
Ellison, A., *R. Sigs.* 732
— A. 2382
— D. F. 1291, 1302
— D. J., *R.A.* 510
— D. J., *W.R.A.C.* 2405
— D. M. 1989
— D. R. B. 1105
— H. P. F. 1591
— J. 2667
— J. B. 541
— P. J. K. 607
— P. J. M. 2990
— R. B. 669
— R. W. 2627
Ellor, P. 1806
Elloway, D. R. 2521
Ellson, K. H. 1034
Ellul, A. A. 1896
Ellwood, *Sir* A. B. 2932
— C. J. S. 1081
— G. M. 1176
— J. V. 940
— K. S. 941
— M. W. D. 549
— P. J. 425
— P. R. 1231, 1233
— R. 2572
— S. B. 933, 1392
Elmer, A. C. B. 418
— W. E. 2685
Elmitt, A. H. H. 1578
Elms, B. K. 461
Elmslie, A. F. J. 21A, 204
— N. S. C. 2589
— W. S. 1601
Elphick, J. W. 1562
— L. T. V. 2615
— R. H. 1939
Elrick, C. D. 1324, 2491
Elrington, P. L. 954
Elsby, J. M. 1680
Else, E. J. R. 1939
— F. H. 1742
— R. 2685
Elsey, G. C. 1988
— G. H. 2663
Elsmie, G. R. 1321, 1340
Elsmore, B. D. 727
Elson, R. A. 2036
— S. 667
Elston, A. 2384
— J. 450, 1490
— J. W. 703
Elstone, C. J. 518
— R. C. 190, 207
Elsworth, A. 1682
Elton, E. W. 1895
— *The Hon.* R. 857
— R. G. 424
Eltringham, D. N. 2163
— G. J. 653
Elven, R. 541
Elvery, S. S. 1112, 1113
Elves, G. 2044
Elvidge, A. L. 1810
Elvin, J. H. 54
Elvins, B. S. 2537
Elwes, M. C. 347
Elwis, J. M. C. 1557
Elwood, J. O. 424
Ely, F. T. 741
— J. B. 1283
— M. 2407
— T. A. 1176
— T. W. M. 608
Emanuel, J. D. 1953
Emary, C. R. N. 738
Emberson, E. H. 1915
— J. R. 1775
Embleton, A. E. 1644
— R. F. 2600
Embley, D. W. 1205
— R. 1559
Embrey, J. M. 2339
Embury, M. D. 2563
Emby, P. B. C. 493
— R. S. 627
Emden, W. W. 636
Emerson, B. 1564
— D. 1141
— H. B. 67, 315
— J. 2036
— J. A. 2141
— J. E. 1649
— J. W. 1695
— P. E. J. 458
— R. G. 1642
— V. T. 771
Emerson-Baker, J. R. 1291, 1293
Emerton, P. J. 450
— W. J. 309
Emery, A. C. 1921
— A. V. 753
— B. D. 682
— B. J. 2061
— D. A. 763
— D. L. 1222
— E. R. 2624
— E. W. 2474
— F. W. M. 1695
— J. L. 1811
— M. A. 1753
— M. P. 1989
— R. 616
— T. N. C. 2683
— W. O. 2616
Emes, P. D. 692
Emett, E. J. P. 1191, 1214
Emley, D. B. 705
Emm, L. J. 435
Emment, H. 2489
Emmerson, A. 1821
— J. C. 338
— J. D. 667
— J. M. 1059
— P. 2165
— V. P. 1580
Emmett, A. 2665
— A. T. 1560
— B. A. 2332
— D. C. J. 1141
— H. L., *Esq.* 27
— R. G. 1763
Emmott, H. 968, 2718
— M. 1194, 2750
Emms, D. A. 2545
— D. A. M. 1111, 1140
— G. D. 1393
— N. A. 2627
Emra, J. 1394
Emsden, B. H. C. 1073, 2713
Emsley, M. R. 981
Emslie, M. J. 1679
Emson, J. B. 1105, 1893
Encombe, *The Visct.* 822
Endall, J. O. 1753
Enderby, S. C. 323
Enever, G. W. 67, 2025
Enfield, *Visct.* 934
Eng, S. T. 1661
Engel, P. 1821
— R. M. 53, 2382
Engelbrecht, S. A. 156
England, G. C. 2615
— G. H. L. 1912
— L. E. 1997
— M., *R.A.* 481
— N. W. J. 1642, 2802
— P. T. E. 27
— R. G. 1925
— R. W. 1020
— S. W. 1925
Englert, A. B. 669
English, D. A. 1570
— D. J. 1763
— D. V. 1601
— G. P. 2660
— I. R. 1184
— J., *Int. Corps* 2165
— J. D. 616, 1468
— J. M. 2716, 1662
— J. P. 1679
— L. M. 2576
— R. A. 47, 405
— R. W. 326
— T. S. 1557
— W. A. 2574
— W. D. 1983
Enmarch, M. W. 1763
Ennals, J. T. 2589(2)
Ennion, B. E. 1684
— H. E. 430
Ennis, A. H. 527
— D. J. 1602
— G. F. A. 546
— J. W. 917
Enniskillen, *The Earl of* 2926
Enoch, J. M. 741
— J. R. 2553
— M. P. 1873
Enright, F. 757
Ensing, E. C. 2350
Ensor, E. M. 1640, 2826
— N. W. 439
— R. P. A. 1594
— R. C. R. 681
Ensum, D. B. 546
Enters, K. P. 1811
Enthoven, S. Le M. 947
Enticknap, G. D. 1989
Entwistle, A. W. A. 2545
— B. 2030
— D. S. 333, 2780
— G. J. 1019
— H. R., *Loyals(T.A.)* 985
— H. R., *Wt. Offr.* 2690
— W. 2515
Epplestone, J. P. 1391, 1481
Epps, D. R. 551
— W. R. 1964
Epton, R. M. 1081
Erasmus, W. D. L. 461
Erickson, J. L. 1984
Erith, R. F. 349
Erlund, C. 1991
Erridge, G. B. 57, 1917
— P. L. 2061
Errington, G. F. 963
Erskine, *Sir* Arthur E. 2A
— A. H. 456
— E. McK. 703
— *Sir* George W. E. J. 141, 1374, 1875
Erskine, I. M. 802
— J. D. 1303
— K. R. 1293
— P. N. 822, 2758
— R. K. 1059
Erskine Crum, V. F. 51, 821, 842
Erskine-Hill, C. R. 1340
Erskine-Tulloch, P. H. 1431
— R. P. S. 1071, 1104
Erswell, P. A. 741
Ervine-Andrews, H. M. 2960
Erwin, F. G. 1810
Esau, I. L. T. 521
Escolme, A. R. 515
Esdaile, A. G. K. 1134
Eshelby, R. N. 520
Esland, W. R. 1891
Esler, R. H. 2665
Esmond, C. H. 2874
Esmonde-White, D. C. B. L. 14A, 401
Espie, H. S. 1943
Espir, M. L. E. 1673
Espley, R. 1777
Essame, P. K. 1114
Esse, D. C. S. 1948
Essenhigh, J. F. 940
Esser, R. C. 2508
Essery, A. J. 2084
— I. T. S. 676, 2464
Esslemont, I. 1682
Esson, A. 1702
Estlick, A. F. 1570
Estop, V. H. L. 2073
Estcourt, E. J. 433
Estridge, W. 2667
Etchells, E. M. 2163
Etches, W. W. 1031, 1033
Eteson, D. A. 2685
Etheridge, S. P. 1611
— T. F. 437
Etherington, C. 2073
— E. S. 2160
— R. S. 726
Etherton, D. 1595
— E. S. 1806
Etridge, R. J. 1259
Ettrick, *Rev.* P. A. 1533
Eugster, B. O. P. 221
Euman, M. N. C. 1007
Eustace, T. R. H. 1291, 1312
Eustace-Smith, T. 370
Euston, F. E. 1657, 2740
Evan-Hughes, D. L. E. 1264
Evans, A. C., *R. Sigs.* 763
— A. F. R. 1557
— A. F. S. 731
— A. G., *Y. & L.* 1191, 1222
— A. G., *A.C.F.* 2578
— A. G., *R.A.P.C.* 1988
— A. G. D. 1760
— A. H. 1989
— *Rev.* A. J. 2619
— A. J. C. 2537
— A. K. 2027
— A. R., *R.W.F.* 1264
— A. R., *R.E.M.E.* 1931
— A. W., *R.M.P.* 1964
— B. 2601
— B. B. 2352
— B. I. 1591
— B. M. 1953
— C. D. 2522
— C. D., *R.A.P.C.* 1989
— C. E. 1907, 2715
— C. J. G. 771
— C. M. W. 1605
— C. R. 1283
— C. T., *Esq.* 2847
— C. W. 753

Digitized by Google

Evans, D., *R. Sigs.* 772
— D., *R.A.M.C.* 1682
— D., *A.C.F.* 2555
— D., *Q.A.R.A.N.C.* 2352
— D., *R.E.M.E.* 1899
— D. A. 456
— D. A., *R.A.(T.A.)* 481
— D. B., *S.W.B.* 1273
— D. B., *R.A.M.C.* 1660
— D. B. 1937
— D. D., *R.A.* 430
— D. D. *Wt. Offr.* 2651
— D.E. J. 1784
— D. F. L. 916
— *Rev.* D. G. 1507
— D. G., *R.A.M.C.* 1655
— D. H., *R.A.P.C.* 1972, 2816
— D. H., *R.A.M.C.* 1682
— D. J. 2563
— D. L., *King's Own Border* 954
— D. M., *R.W.F.* 1264
— D. M., *Esq.* 27
— D. R., *R.A.P.C.* 1976
— D. R., *R. Sigs.* 763
— D. R. 2778
— D. R., *R.A.M.C.* 1663
— D. R. J. 947
— D. S., *R.A.* 527
— D. S., *R.E.M.E.* 1887
— E., *Welch R.* 1283
— E., *R.A.(T.A.)* 477
— E., *R.Sigs.* 741
— E. C. 2578
— E. E. 1692
— E. J. 546
— E. M. (258078) 1988
— E. M. (99271) 1979
— *Rev.* E. P. 1533
— E. T. H. 1601
— *Rev.* E. W. 1504
— E. W. P. 422
— G., *R.A.* 481
— G. *R.A.M.C.* 1656
— G. A., *R.E.* 642
— G. A., *R.E.M.E.* 1917
— *Sir* G. C. 1034
— G. E. 2708
— G. H. 645
— G. H. T. 732
— G. L. 450
— G. R. 2056
— G. R. A. 309
— G. W. 1332
— H., *R.E.* 622
— H., *R.W.F.* 1264
— H. E. J. 2010
— H. G. E. 1984
— H. G. T. 2473
— H. G. V. 418
— H. H., *R.A.S.C.* 1564
— H. H., *R.A.E.C.* 2025, 2823
— H. J., *Mx.* 946
— H. J., 2 *G.R.* 10, 1431
— H. M. 1034
— I. 2638
— I. D. 432
— I. E. M. 1383
— I. G. 437
— I. M. 1660
— I. V. S. 2536
— J., *S.W.B.* 1261, 1272
— J. A., *Mon.* 1281
— J. A., *R.E.M.E.* 1919, 2876
— J. A., *Wt. Offr.* 2702
— J. A. M. 621
— J. B. 312
— J. C. 458
— J. D., *R.A.S.C., T.A.* 1603
— J. D., *C.C.F.* 2546
— J. D. A. 549
Evans, J. D. P. 1264
— J. E., *R.A.* 2924
— J. E., *R. Sigs.* 705
— J. E. R. 2621
— J. F. 1897
— J. G., *R.E.* 681
— J. G., *A.C.F.* 2578
— J. H. 934
— J. H., *A.C.C.* 2182
— J. H. S. 2621
— J. I. 1663
— J. J., *A.C.F.* 2576
— J. J., *R.A.O.C.* 1763
— J. J., *C.C.F.* 2536
— J. K. 501
— J. L., *R.W.F.* 1264
— J. M., *R.A.* 520
— J. M., 10 *G.R.* 1459
— J. M., *R.A.S.C.* 1574
— J. M. C. 519
— J. N., *R. Sigs.* 14D, 702
— J. N., *R.A.* 470
— J. P., *R.E.M.E.* 1951
— J. P., *A.C.F.* 2553
— J. P. P. A. 2384
— J. R., 1283
— J. R., *R.A.S.C.* 52, 1548
— J. S. 345
— J. S., *R.A.M.C.* 1663
— J. T. 981
— J. V. 1758
— J. W., *R.A.P.C.* 1988
— K. C. 2552
— K. G. C. 516
— K. J. 669
— K. M., *R. Sigs.* 702
— K. M., *R.A.M.C.* 1682
— L. 2651
— L. M. 705
— L. P. 2955
— M., *R.A.S.C.* 1548
— M., *Wt. Offr.* 2706
— M. C. 649
— M. D. 1234, 2742
— M. H. 1692
— M. J., *R.A.C.* 336
— M. K. 1234
— M. M. 2705
— M. O., *Foresters* 1059
— M. O., *R. Warwick* 1034
— M. R. 1574
— M. R. M. 1234
— N. C. 2518
— N. C., *A.C.F.* 2638
— O. A. 1261, 1272, 2766
— O. R. D. 349
— *Rev.* O. W. T. 2589
— P., *L.F.* 1020
— P. B. 1559
— P. D. 711
— P. H. 2518
— P. J., *R. Sigs.* 66, 709
— P. J., *R.A.C.* 345
— P. J., *Y. & L.* 1223
— P. J. O. 1205
— P. V. 921
— P. W., *R.A.O.C.* 1777
— R., *K.S.L.I.* 1151, 1175
— R., *Wt. Offr.* 2660
— R. A. 1560
— R. C., *R.A.M.C.* 1680
— R. C., *R.E.M.E.* 1937
— R. D. 1931
— R. E., *R.A.* 527
— R. E. 2661
— R. E. H. 1873
— R. E. J. 1804
— R. F., *R.E.* 602
— R. F., *A.C.C.* 2179, 2820
— R. J. 2585
— R. J. B. 963, 2758
— R. J. T. 52, 953, 953
— R. K. 692
— R. K., *E. Lan. R.* 973
Evans, R. N. 1642
— R. P., *R.A.C.* 349
— R. P. 917
— R. P., *A.C.F.* 2561
— R. R. 336
— R. R. I. 2476
— R. S. 681
— R. T. F. 541
— R. V. 1888, 2884
— R. W., *R.A.M.C.* 1692
— R. W., *R.A.* 456
— S. 741
— S. F. E. 1892
— S. G. 1964
— T. A. 1169
— T. A., *R.E.M.E.* 1925
— T. A. V. 1264
— T. E., *R.A.O.C.* 1804
— T. E., *C.C.F.* 2515
— T. H. 737
— T. H., *A.C.F.* 2548
— T. M., *R. Sigs.* 725
— T. R. 1680
— T. S. 1864
— T. W. H. 2177
— *Rev.* W. A. 2615
— W. A., *R.A.C.* 311
— W. A., *D/L* 2990
— W. A., *Wt. Offr.* 2699
— W. E., *R.A.S.C.* 1562
— W. F. J. 638
— W. H. D. 2020
— W. L. O. 970
— W. M. 2690
— W. R. 681
Evans-Evans, A. G. P. 1105
Evans-Gordon, B. K. S. 405
Evans-Lombe, E. C. 1076
— P. M. 327, 2780
Evanson, J. W. 521
— R. B. 2142
Evason, H. S. 2546
— J. C. 332, 2887
Evatt, W. H. R. 1899
Eve, A. J. T. 1375
— A. R. W. 512
— C. P. M. 658
— G. A. 1976
— J. S. M. 1758
— J. V. 440, 2490
— K. R. H. 423
— R. A. 2020
Evea, G. R. 991, 1019
Evelegh, J. R. G. N. 1364
— P. D. 421
Eveleigh, A. J. 1114
— J. V. 1603
Everard, C. A. 1810
— H. F. 615
— H. R. 2181
— J. D. 616
— J. F. 727
— R. C. 1214
— R. M. 333
— S. 366
Everest, A. G. 1986, 2720
— A. S. 746
— M. R. 2515
Everett, A. G. 802
— A. M. 1112, 1140
— B. L. 634
— E. G. 650
— H. H. 14B, 436
— H. M. 674
— J. F. 754
— J. G. 645
— J. N. 672
— J. McK. 477
— J. W. D. 670
— K. H. 2145
— M. M. 501
— M. T. 1661
— N. A. 1912
Everett, P. J. 2346
— P. K. 1361, 1363
— T. 2338
Everett-Heath, E. J. 954
Everill, J. E. 426
Everington, R. A. 2165
Everitt, A. 2660
— A. S. 1969
— A. W. 2552
— D. E. 1939
— D. E., *R. Sigs.* 732
— F. 649
— L. 2406
— M. A. 422
— M. B. 1059
Evernden, J. R. 1953
Eversfield, J. C. 738
Evers, A. D. 1081
— D. B. 940
Everson, J. A. 2525
— P. R. 421
Everton, R. E. 607
— R. F. 1699
Every, H. M. C. 1541
Eves, E. J. 1394
Evetts, M. J. 871, 883
Evill, A. R. 1261, 1272
— T. H. 221
Evison, J. C. F. 1151, 1175
— J. R. 2012
— W. M. 677
Evitt, J. A. 1680
Ewan, J. 57A
— J. D. 2621
Ewart, J. D. 459
— R. 1988
Ewart-Evans, D. 415
Ewbank, R. W. 204
Ewell, E. J. 1691
Ewens, R. 1884
— W. E. 1821
Ewers, H. E. G. 2181
Ewing, A. R. 370
— A. W. 761, 2465
— C. A. 433
— C. McL. 1081
— G. O. 1887
Ewing, J. D. 621
— J. F. 512
— R. J. 1294
Exelby, M. H. 2338
Excell, A. J. R. 2036
— P. B. 1261, 1282
— G. A. S. 709
Exham, K. G. 1213
— R. K. 14D, 204
Exley, C. A. F. 2382
— G. P. 1975
— W. J. 1887
Exon, T. G. 2025, 2748
Exton, J. A. 1983
— J. B. 2012
Exton-Smith, A. N. 1671
Eyeans, L. W. S. 1699
Eyeions, R. 2690
Eyers, S. H. 28
Eykyn, W. J. 803
Eyles, A. G. 650
— R. F. 341
Eyley, L. A. 1571
Eynon, D. J. 515
— *Rev.* E. H. 1533
Eyre, B. J. 1824
— J. A. C. G. 262
— J. R. B. 1899
— J. V. 431
— P. L. 2036
— P. M. J. 622
Eyres, R. C. 1451
— S. H., *Esq.* 28, 49
Eyton, R. H. 1141
Eyton-Lloyd, R. 63, 405
Eze, A. O. 2191, 2716
Ezeugbana, O. G. 2191, 2716

Digitized by Google

Fabel, J. M. A. 2165
— R. F. A. 2546
Fabian, B. N. P., *Esq.* 29
Fabien, M. 2309
Fabricius, R. D. N. 312
Facer, G. H. J. 917
— J. L. 1580
— R. L. L., *Esq.* 27, 28
— V. G. 1988
Facey, G. D. 635
Fagan, C. T. F. 802
— J. 1758
— P. F. 621
Fagerlund, K. 1889
Fagg, C. G. B. 2690
— G. F. 2690
— P. S. 1760
Fahey, G. L. C. 635
— R. J. J. 1470, 1557
Fahy, M. G. 2706
— V. M. 2352
Fail, *Rev.* J. J. 1507
Fair, J. N. 430
Fairbairn, N. H. 527, 2465
— T. C. G. 2542
— W. A. H. 333
Fairbank, A. N. 333
— J. A. 516
— M. H. 2542
Fairbanks, C. B. 1058
Fairbrother, M. C. 191
Fairburn, B. 521
Fairchild, B. C. W. 458
— D. J. 1548
Faircliff, M. C. 2018
Faircloth, J. M. 669
— K. G. 1864
Fairclough, A. 1979
— A. J. R. 994
— B. R. 981
— I. W. 349
— J. 401, 2784
— J. P. 981
— P. D. 1176
— R. S. 1264
— T. R. 2028
Fairer, J. G. 1699
Fairest, B. I. 2044
Fairey, H. J. 1873
— V. D. 1894
Fairfax, *Hon.* P. J. W. 371
Fairfax-Lucy, D. C. R. 934
Fairfax Ross, T. 1384
Fairgrieve, H. 418
— T. R. 894
— W. D. 894
Fairholme, W. D. G. 1073, 2758
Fairhurst, A. 1864
— F. 2698
— F. N. St. J. 315
— P. 2552
Fairless, J. 1864
Fairley, J. C. 2036
— R. J. S. 813
Fairman, C. H. 1059
— D. D. 24, 703
Fairmaner, B. 2038
Fairrie, A. A. 1348
Fairs, D. T. 1557
Fairweather, C. C. 1870, 2934
— C. C. 1870
— D. K. 1679
— J. S. 22, 1550
— P. S. 985
— R. B. 1904, 2718
Faith, P. W. 345
— S. A. 14B, 413
Faithfull, B. C. T. 1214
Fajuyi, F. A. 2191, 2713
Fakley, J. F. 921, 2493
[illegible]tor, P. 1591
[illegible], A. 368
Falconbridge, H. 1129
Falconer, A. 2083
Falconer, I. McL. 668
— P. 1864
— R. (418985) 2548
Falconer Flint, M. J. 521
Faldon, D. G. 1806
Falkiner, R. H. 698
Falkner, G. C. 1662
— J. H. 1594
— P. W. R. F. 1122
Falkus, A. E. 732
Fall, B. J. P. 1969
— R. 1966
Falle, F. R. 1568
Fallon, J. W. 466
— L. H. 2537
Fallow, A. B. 477
Fallows, J. A. 1810
— P. H. 496
— R. 1678
Fancourt, A. S. 635, 2792
— R. E. 1751
Fane, E. H. 812
— J. C-L. 842
— J. F. 1081
— J. P., 12 *L.* 323
— M. F. 311
Fane Gladwin, P. F. 2481, 2778
Fanshawe, B.E., *R.A.C.* 323
— D. V. 802
— G. D. 400
— J. G. D. 1321, 1355
Fanstone, D. B. 1595
Farage, G. J. O. 378
Fardell, *Miss* P. P. 2849
Fare, F. C. E. 2181
Farebrother, H. W. 2990
Fargher, G. W. 2000
Fargus, B. A. 59B, 871, 873
— W. H. 662
Faris, A. B. S. 914, 2750
Farley, C. W. 1775
— C. W. G. 693
— D. J. 432
— E. C. 1988
— G. 772
— J. E. 1946
— J. F. 2663
— W. E. 636
Farmer, A. M. 1548
— B. D. 653
— E. A., *R.M.P.* 53, 1960
— E. D. A. 2478
— F. G. 1563
— G. A. 1570
— G. V. F. 1134
— H. C. H. 2696
— J. C. 1657
— L. W. 2589
— M. G. 333
— R. G. O. 669
— R. J. 657
— R. R. 2703
— S. 1804
— S. C. S. 1112, 1124
— T. W. G. 616
Farmer-Wright, P. C. 423, 2758
Farmery, E. J. 609
— W. 731
Farmiloe, J. M. 2036
Farminer, F. H. W. 1896
Farndale, M. B. 422
Farnell, G. R. 2073
Farnell Watson, E. R. 332
Farnham, B. L. 1007
Farnol, A. E. 754
Farnsworth, M. J. 516
— M. J. B. 2601
Farnworth, *Rev.* M. G. F. 1504
Farnworth, M. M. H. 1264
Farquhar, A. S. 483
— J. V. L. 1692
— *Mrs.* K. L. 2770
— *Rev.* R. M. 2568
— R. W. 2020
Farquharson, I. D., *R.A.* 512
— I. D., *Cameronians* 903
— J. 2476
— R. A. 1205
Farquharson-Roberts, D. 1751
— M. F. 1600
Farr, D. H. 1294
— D. S. 71A, 1071, 1095
— G. I. 514
— J. E. D. 702
— J. H. 951, 973
— J. M. 1997
Farrall, J. F. 510
Farrally, E. H. 1751
Farrance, J. E. 2705
Farrand, J. S. 1205
Farrant, A. A. 322
— B. T. 1941
— D. C. V. 947
— D. J. 670
— E. W. 1548, 2736
— G. S. 953
— J. E. 1114, 2760
— M. G. 1154
— M. H. L. 1157
— N. M. D. 672
— P. C. 1693
— R. H. 207, 2826
Farrar, A. H. 692
— D. 2038
— D. G. 2163
— F. 1942
— J. 2572
— R. 1611
Farrar-Hockley, A. H. 1391
Farrell, B. 2600
— B. (457459) 2600
— B. V. 2335
— D. P. 20, 1291, 1293
— E. J. 1904
— F. C. 1563
— G. D. 1393
— J. 1482
— J. A. 954
— J. W. V. J. 1800
— P. 1674
— S. R. 670
— T. H. F. 358
Farrelly, G. A. 1571
— T. 1644
— T. P. 1071, 1073
— V. 1969
Farren, K. C. 2574
Farrer, A. J. 963, 2754
— C. J. 1682
— T. L. 758
Farrier, G. E. 1899
Farrington, D. 2044
— *Sir* H. F. C. 405
— J. A. 2382
— K. W. 551
— M. J. 550
Farrow, B. 487
— C. J. 1594
— D. A. 1102
— G. D. 22, 1540
— I. E. D. 550
— J. K. 2638
— J. M. 426
— R. S. 1600
— W. C. 606
— W. F. 2698
Farrugia, J. F. 1699
Farrup, V. T. 914
Farthing, R. J. 1925
Farthing, T. L. 1570
— V. G. 616
Farwell, C. 2585
— P. M. 2384
— R. J. 1490
Fassnidge, C. W. 2025
Fattorini, H. T. 514
Faucheux, A. A. G. 2015
Faulder, F. M. H. 954, 2736
— J. S. 381
— W. I. H. 955
Faulds, A. F. 1784, 2714
Faulkes, C. N. 1679
Faulkner, A. 450
— D. 1656
— D. E. R. 2145
— D. J. 832
— E. F. 22, 2179, 2820
— E. W. 2407
— F. C. 225, 1882, 2835
— G. T. 921
— J. S. 519
— M. 2352
— R. H. W. 311
— R. T. 1935
— W. V. 2638
Fausset, C. B. T. 1251
— M. O. F. 425, 2876
Fausset-Farquhar, A. H. McP. 1348
Faux, B. L. 424, 2828
Fava, W. F. L. 1636
Fawcett, C. W. A. 2309
— D. 470
— E. A. 1325
— E. O. 2407, 2469
— G. N. 1214
— J. A. 327
— K. N. 1184
— P. 2644
— R. S. 345
— R. W. 758
— W. F. 1897
Fawcitt, A. J. 1574
Fawcus, G. A. R. 211
— G. B. 622
Fawdry, J. A. 1259
— T. N. 2990
Fawell, A. V. 477
Fawkes, A. D. V. 692
— J. 1765
— L. V. F. 184, 226
— O. G. 1644
Fawkner-Corbett, R. V. 481
Fawssett, A. A. S. 154
Fay, J. E. 1953
Fayers, H. 450
Fayle, C. S. 2537
Fazakerley, E. R. 1234
Fazal Muqeem Khan 1941
Fazil, P. A. 812
Fear, B. 1997
— C. G. 1939
— P. 1556, 2724
Fearfield, J. A. S. 703
Fearnehough, R. McN. 642
Fearnley, D. M. 1105
— M. E. 1643
Fearns, R. N. 52, 2489
Fearon, J. A. 57, 2025
Feast, L. G. 2014
Feather, A. 1943
— D. 2010
— P. C. 345
— R. L. 512
Featherby, J. A. 493
— P. F. M. 487
Feathers, J. N. 2694
Featherston, J. R. G. H. 1811
Featherstone, A. F. 2705

Digitized by Google

Featherstone, A. J. 458
— E. 2707
— G. L. 1660
— M. E. 2350
— P. D. 1765
— R. A. 1948
— W. 1800
— W. P. D. 359
Featherstonhaugh, F. B. 1567
Fee, W. K. 2145
Feehally, W. J. 2991
Feehily, B. P. 1392
Feeny, G. A. 2036
— L. 1570
Fegan, R. A. 874
Fehily, *Rev.* T. F. 1507
Feild, R. I. 1154
Feilden, E. G. 1777
— *Sir* R. G. 2840, 2846
Feiner, W. P. Q. 2521
Felix-Williams, J. D. 1264, 2725
Fell, A. J. 2630
— B. E. 732
— E. L. 2518
— J., *Esq.* 28
— J. H. 645
— M. B. 1673
— R. A., *R.A.S.C.* 1600
Fellerman, A. 2607
Fellowes, E. F. D. 1154
— N. P. J. 261
— W. H. 2991
Fellows, G. W. H. 226, 1882, 2835
— J. L. 1134
— K. S. 1811
— M. D. 1582
— T. H. 2651
Felstead, N. W. R. 1482
— P. E. 2538
— S. G. 2538
Feltham, G. D. F. 1182
— R. H. B. 1112, 1113
— R. H. J. 2692
Felton, A. L. 741
— F. A. 702
— K. C. 645
— M. J. A. 722
— S. T. 802
Fender, A. 357
— D. J. E. 1264, 2499
— J. 711
Fenech, A. D. J. 596
Fenmor-Collins, T. G. 1259
Fenn, E. A. R. 1553
— E. W. 22, 1547
— F. T. 627
— L. H. 2531
— M. R. 2692
Fennell, A. I. 1071, 1080
— D. L. 914, 2491
— J. D. A. 803
Fenner, A. C. 1283
— D. H. 1505
— D. J. 1151, 1183
— E. L. 1895
— F. N. 1550, 2754
Fenning, D. M. 1810
Fenton, A. V. 2300
— B. D. 419
— B. H. 2019
— D. D. V. 2515
— F. R. 947
— G. M. 668
— G. S. 159, 702
— G. W. 2, 1600
— L. 1681
— M. 1125
— R., *A.P.T.C.* 91, 2177
— R. F. 345
Fenton, T. W. 1684
Fenwick, A. 2572
— R. P. 2163
Ferard, J. R. 813
Ferdinand, J. W. 1574
Fereday, H. B. 487
— L. 2707
Ferens, C. R. 1203
Ferguson, A., *R.A.C.* 320
— A., *R.A.M.C.* 1682
— A., *A.C.F.* 2547
— A. C. N. 370
— A. H. 493
— D. H. 2621
— D. T. R. 2561
— D. W. 903
— E. 2040
— F. G. 726
— G. 1393
— G., *Cameronians* 903
— G. G. 328
— H. C. 1677
— H. G. 994, 2491
— I. A. 822
— I. E. J. 875
— J. 963, 2726
— J. A. 423
— J. D., *R.A.P.C.* 1994
— J. E. G. 2991
— J. F. 2019
— J. H. 424
— J. L. 431
— J. M., *Ret.* 57A
— J. M., *R.E.M.E.* 1946
— J. M., *R.A.P.C.* 2014
— J. Y., *Emp. List* 2481
— J. Y., *R. Sigs.* 705
— K. du B. 247
— K. W. E. 709
— M. 460
— M. H. 370
— M. M. 1621
— M. S. A. 2352
— P. 2692
— P. E. 157
— P. J. K. 2574
— P. M. 874
— R. 1313
— R., *A.C.F.* 2548
— R. D. 638
— R. H. 211, 1740
— R. I. 51A, 251
— R. S. 991, 993
— W. 757
— W. B. 2568
— W. L. 2574
— W. M. 971
Ferguson-Innes, I. R. 186, 227
Fergusson, A. 2574
— A. C. 551
— A. G. K. 1540
— A. R. 1459
— E. A. J. 1375
— K. McK. N. 1349
— M. L. 1349
— M. N. 1695
Ferley, J. E. D. 2518
Ferlonger, *Rev.* M. F. 2634
Fernback, D. S. H. 1591
Fernie, F. E. 2555
— W. F. 1571, 2493
— W. M. 378
Fernsby, R. F. 368
Fernyhough, H. E. 400, 465
Ferraby, E. F. 609
— G. S. 1671
Ferrand, D. F. 490
Ferrans, C. H. F. 763
Ferrari, R. 2083
Ferrell, O. C. 2872
Ferres, T. 1943
Ferriday, A. 2694
— E. H. 1976
Ferrie, A. M. 1640
Ferrier, G. 710
— K. W. 2027
— R. A. P. G. 47, 1071, 1073
— W. P. 1960
Ferris, F. M. 501
— G. J. 54D, 2493, 1114
— H. C. H. M. 470
— H. E. 640
— K. P. 1680
— S. P. 2692
Ferro, E. A. P. 1111, 1140, 2718
— L. C. 596
— W. G. 1747
Ferry, J. P. 422
— M. N. 2165
Festing, *Sir* Francis W. 1, 5, 9, 201, 993, 1383
— J. F. C. 802
Fetherstonhaugh, D. H. 2561
— P. J. 307
— *Sir* T. 2924
— T. H. R. 1191, 1194
Fettis, J. 1904
Fewings, D. I. 1939
— W. F. T. 1585
Fey, E. J. 2563
— G. W. J. 1976
Ffoulkes, H. E. 1642
ffrench, B. E. 65, 226
Ffrench, J. R. M. 1291, 1302
Fiander, J. 1939
Fida Hassan, S., *Esq.* 194
Fidal, A. J. 2181
Fiddaman, L. J. 2588
Fidgin, *Rev.* D. M. 2638
Fidler, N. R. F. 1391
Field, A., *Kings Own Border* 954
— A., *W.R.A.C.* 2382
— A. E. 2073
— A. J. 725
— A. M. 211, 2776
— B. 1567
— C. A. C. 1393
— C. D. 349
— C. H. C. 336
— E. G. 1364, 2735
— E. J. 2145
— F. S. 1273
— F. W. 2653
— G. D. 2545
— J. C. 417
— J. G. 519
— J. G. H. 2644
— J. M. 1555
— J. M., *Q.A.R.A.N.C.* 2338
— J. M., *W.R.A.C.* 2407
— L. J. 628
— L. K. 2630
— P. C. 1557
— P. J. M. 1784
— P. S. 1391
— R. E., *Int. Corps* 2165
— S. 1123
— S. R. 2691
— T. E. 48, 1640
— T. H. E. 2014
— W. G. 483
— W. T. E. 2696
Field-Marsham, R. C. E. 349
Field-Richards, M. J. 1884, 2826
Fielden, J. 349
— P. B. 312
Fielder, A. A. 424
— J. A. 2141
— L. 614
— R. 762
— R. F. G. 1910
Fieldhouse, P. J. 550
Fielding, A. F. 246
— A. P. 725
— D. H. 1134
— J. S. 417
— J. V. 722
— K. P. H. 1393
— M. S. 456
— R. D. 1600
Fields, F. A. 2706
— R. R. 1892
— W. 677
— W. J. 2685
Fiennes, G. F. 698
Fife, C. M., *Esq.* 27
— M. G. 1222
Fifield, D. A. 1758
Figgess, J. G. 45, 2142
Filby, M. J. 44, 315
Fildes, A. A. P. 1059
— D. 2160
Filer, D. E. 1946
Filkin, I. H. 2527
Fill, W. E. 731, 2794
Fillan, I. 519
Filler, R. St. J. 952, 963
Filleul, P. A. 2536
Fillingham, C. R. M. 1892
— D. J. 1081
— J. A. I. 1450
— J. F. 2141
Filmer, D. G. 661
— J. L. 676
Filor, C. G. H. 656
— F. J. W. 1194
Filsell, R. N. 1904
Finagin, T. 2474
Fincastle, *The Visct.* 1349
Finch, A. 1203
— A. E. 2690
— C. 1804
— C. H. L. 1553
— D. A. E. 1205
— H. 1870
— J. H. 1578
— J. R. G. 224
— J. S. 322
— L. M. 432
— N. A. 2958
— P. F. 501
— R. F. 615
— S. 709
— W. A. 1313
— W. A., *R.A.E.C.* 2034
— W. G. 2663
Fincham, J. 1303
— N. A. W. 1556
— S. 2666
Finchett-Maddock, B. H. 1263
Findlater, J. A. H. K. 709
Findlay, A. G. 1322, 1347
— A. L. 1332, 2725
— D. E. 1873
— D. N. 1328
— D. R. 1656
— G. de C. E. 2960
— G. T. G. 518
— J. 1986
— J. A. 1682
— J. M. 2527
— T. C. 1948
— W. F. A. 311
Findlow, P. 2615
Finegan, D. 2600
Finertym, M. V. 2019
Finlaison, A. M. 2824
Finlay B. J. 670
— C. H. 168

Digitized by Google

Finlay, D. T. 1679
— G. D. C. 483
— G. G. 681
— H. C. O'H. 1873
— J. D. L. 972
— R. D. 1341
— R. J. B., *R.N.* 2898
— T. G. 1942
— W. H. 884
Finlayson, D. I. MacA. 189, 401
— D. J. 1649
— W. F. 226
Finley, P. J. 689, 2465
Finley-Day, G. B. 1969
Finlinson, A. L. 2630
— C. C. 1989
Finlow, K. T. 48A, 1072
Finmore, R. M. 2332
Finn, A. 2545
— P. 1394
— P. T. 460
— R. V. 368
Finneron, K. T. 15A, 1751
Finnerty, J. 2073
Finney, J. E. 520
— J. F. E. 645
— P. J. 2061
— R. H. A. P. 1742
Finnigan, D. V. 2644
— F. W. 401
Finnis, M. M. S. 1557
— N. D'O. 62, 413
— S. A. 698
— S. R. 941
Fiori, J. V. 656
Firbank, C. L. 368, 1156, 2734, 2932
— S. C. 1154
Firmager, D. W. 2655
Firth, A. A. 2479
— A. D. 1191, 1213
— C. E. 271
— C. E. A. 1124, 2023
— D. R. 1663
— E. E. 2075
— H. 2034
— J. 1223
— J. D. T. 698
— J. L. 333
— J. S. 1949
— M. G. W. 1582
— M. J. 1951
— M. V. C. 414
— P. B. 874
— P. C. 2666
— P. N. 1680
— R. J., *R.A.* 460
— R. J. 963
— S. D. A. 1125
Firth-Clark, J. T. 1243
Fish, D. J. 2020
— G. L. 1949
— J., *R. Sigs.* 741
— *Sir* W. 2804
Fishbourne, J. R. 308
Fishburne, J. R. 693
Fisher, A. 1660
— A. A. H. 884
— A. J., *Gurkhas* 1441
— A. M. 622
— A. W. 2687
— B. 2403
— B. S. 424
— C. 2309, 2720
— C. A. 627
— C. O. 1441
— D. E. 2084
— E. A. M. 641
— E. R., *R.E.* 631
— E. R., *R.A.* 514
— F. J. 2044
— G. 2627
— G. H. 2000
— G. W. P. 405
Fisher, H. 1988
— H. J. 1693
— H. T. 2533
— H. V. 1896
— I. C. S. 311
— J., *R.A.M.C.* 1677, 2380
— J., *R.A.S.C.* 1564, 2736
— J., *W.R.A.C.* 2380, 2822
— J., *R.E.M.E.* 1948
— J. A. 635
— J. McM. 1870
— J. O. 710, 2735
— J. R., *Queens Surreys* 915
— J. R., *C.C.F.* 2521
— J. W. 670
— J. W. W. 2083
— K. H. 2528
— M. A. 803
— M. A., *C.C.F.* 2546
— M. H. 514
— M. J. 425, 1494
— M. L. 1698
— P. J. 656
— P. L. 1047
— P. W. 1946
— R. D., *R.F.* 1007, 2493
— R. D., *Mx.* 946, 2740
— R. E. 419
— R. H. 401, 2766
— R. S. 2000
— R. T. 2537
— R. W. 2160
— S. J. 1677
— T. C. 2521
— T. J. 2695
— V. I. 2382
— W. 2653
— W. C., *Wt. Offr.* 2691
Fisher-Hoch, C. J. V. 1073, 1086
Fisher-Jaine, N. G. 2186
Fisher-Jones, K. 2557
Fishleigh, D. C. 349
Fishlock, D. J. 512
Fishwick, T. B. 2572
Fisk, A. W. 722
— P. L. 1580
— R. A. 2663
— R. V. 1047
Fiske, N. J. 762
Fisken, I. B. 689
— S. F. 2991
Fitch, F. 2708
— J. R. 1578
— P. J. 1340
— S. A. 698
Fitchie, G. T. 606
— J. F. 424
Fiteni, E. L. 596
Fitt, F. 1600
Fitton, K. B. 376
— M. W. 512
Fitzalan-Howard, *Hon.* M., *S.G.* 51, 225
— *Hon.* M. F. 225
Fitzavon, K. G. 2691
Fitz George-Balfour, R. G. V. 13, 211
Fitzgerald, A. D. 1547
— A. J. 1894
— A. T. J. M. 832
— A. W. 631
FitzGerald, E. 2638
— G. A. 2991
— J., *R.E.M.E.* 1912
Fitzgerald, J., *A.C.F.* 1699
— J. D. A. 1074
— J. H. 1982
— M. F. C. 345
— R. H. 2696
— R. W. J. 1294
Fitzgerald-Smith, J. P. 607, 2826
FitzGibbon, J. I. 1582
— T. 421
Fitzhardinge-Berkeley, P. 952, 963
Fitzherbert, A. A. 615
— A. J. 359
— A. R. 813
— J. G. 621
— J. S. 427
— L. J. 1313
Fitz-Hugh, G. E. 2561(2)
Fitzjohn, A. A. 689
— B. S. 2163
— J. D. 677
Fitzmaurice, A. O. J. 349
— J. 1808
— J. H. 616
— M. D. 1313
Fitzpatrick, A. E. 1578
FitzPatrick, B. A. P. 341
— B. M. 2300
— C. S. 911, 913
— G. R. D. 206, 211
— J. A. 24, 209
— J. D. 413
— J. N. 940, 2493
— J. R. J. 1773
— K. F. 439
— P. J. 1896
— R. 653
— T. 2698
— T. W. J. 1567
— W. O'C. 52A, 1642
Fitzpatrick-Robertson, L. F. E. 973, 2740
Fitzroy-Smith, L. A. 1191, 1204
FitzSimmons, J. V. 1760
— R. H. 1765
Fitz-Simon, J. H. 1111, 1132
Fitzsimons, A. P. 608
Flack, E. V. S. 754
— G. 18, 2027
— J. P. H. 1821
— R. F. H. 656
— R. H. G. 1574
Fladgate, D. W. 1141
Flambert, H. G. 746
Flanagan, A. 2300
— M. C. 1907
— P. T. 1243
Flanders, L. G. 415, 2784
— R. J. 2478
Flashman, P. G. W. C. 1899
Flather, G. D. 1223
Flatman, P. L. 952, 973, 2720
Flavell, E. W. C. 2929
— J. P. 456
— J. S. C. 946
Flavin, B. J. 1223
— *Rev.* P. P. 1504
Flear, P. H. 706
Fleck, L. R. 48A, 1800
Fleeson, G. A. 1547
Fleet, G. 2548
— M. J. 2352
Fleetwood, D. G. 1989
— G. M. 427
Fleetwood-Hesketh, R. F. 368
Fleetwood-Jones, G. F. 2380
Fleming, A. C. S. 1134
— B. 1894
— C. M. 1348
— D. A. 1348
— D. C. 2038
— F. R. 1074
— I. 771
Fleming, I. 1340
— J. A., *R.A.* 515
— J. A., *R.A. Reg.* 432
— J. G. 710, 2724
— J. M. R. 884, 1494
— J. S. 1681
— J. W. 943
— J. W. A. 1141
— J. W. R. 349
— L. L. 1151, 1183 (2)
— M., *R. Sigs.* 771
— M. J. 1591
— M. W. S. 45, 321
— P. C. 1698
— P. G. 1165
— R. J. 659
— R. J. C. 247
Fleming-Sandes, A. J. T. 2952
Flemington, M. G. 529
Flemming, J. H. 349
Flenley, D. C. 1662
— H. G. 1570
— *Rev.* K. B. 1533
Fletcher, A. 1935
— A. F. 1885
— A. I. D. 51, 821
— B. 2598
— B. N. L. 1151, 1175(2)
— D. 1884, 2551
— D., *R. Sigs.* 732
— D. B. 2511
— D. G. M. 602
— D. M., *R.A.C.* 345
— D. M., *Para.* 1391
— D. M., *R.E.* 656
— D. S. 1355
— D. W. S. 1245
— F. 1821
— F. M. 2516
— F. R. 711
— F. T. 2605
— G. A. E. A. 2515
— G. E. 1917
— G. N. 677
— G. R. 640
— H. A. 50A, 1882
— H. P. 2478
— H. R. 2552
— H. S. 1661
— I. G. 1234
— J. 693
— J., *W.R.A.C.* 2406
— J. A., *R.A.* 10, 413
— J. A., *Wt. Offr.* 2695
— J. C. 933
— J. H., *R.A.S.C.* 1601
— J. H., *A.C.F.* 2607
— J. R. 681
— J. S., *R.W.K.* 940
— L. 985
— M. 2658
— M. A. 2405
— M. C. 772
— M. J. R. 62, 702
— M. V. 211
— P. W. 970
— R. C. 2486, 2784
— R. F., *Esq.* 28, 57A
— R. G. W. 324
— R. J. 2583
— R. J. W. 326
— R. L. E. 2014
— R. M. 1205
— R. W. 970
— S. 614
— S. B. 1674
— T., *R.E.M.E.* 1917
— T. F. J. 431
— *Rev.* V. 1538
— V. 2384
Flett, J. A. 519
Fleury, P. G. 460

Digitized by Google

Flew, A. E. 2698
Flex, G. W. 2545
Flexen, P. M. J. 658
Flight, J. 1580
Flind, C. J. 681
Flindell, D. G. 2160
Flinn, J. R. P. 425
Flint, A. J. 1810
— A. J. M. 911, 939
— A. M. 1951
— C. J. F. 1574
— G. R. 686
— J. M. 602
— R. A. 682
— S. W. 1570
— T. S. 2332
Flitch, J. C. 2040
Flitton, R. E. 15c, 2476
Floate, E. A. 2142
Flood, D. F. 30
— D. G. 336
— F. W. 2667
— G. R. 1392, 2486
— J. A. 1294
— J. A. M. 71B, 2027
— J. M. 1559
— K. A. 2518
— M. K. 761
— W. H. 1562
Flooks, F. R. 510
Florence, C. 338, 2490
— N. P. 973
Florey, R. R. A. 2619
Flory, F. 2473
— P. C. 2018
Flower, B. S. 980
— C. N. H. 436
— D. N. 1621
— G. G. 1892
— H. S. 49
— *The Hon.* M. L. W. 803
— N. J. 954
— P. H. 811
— R. A. 1361, 1383
— R. K. 685
— R. P. 1384
— W. D. 1076
Flowers, H. 440
— J. E. 432
Floweth, E. 1964
Floyd, A. 247, 698
— A. W. 1567
— C. G. 2600
— F. O. R. 519
— *Sir* H. R. K. 2553(2)
— J. E. K. 327
— J. F. M. 527
— R. A. J. 918
— W. J. N. 421
Floydd, J. D. 645
Floyer-Acland, S. N. 1151, 1153
Fluck, D. C. 1660
— P. E. 1553
Fluendy, M. A. D. 761
Flury, N. F. 658
Flute, J. E. 94, 1804
P. T. 1673
Fluterman, D. J. 2038
Flux, A. F. F. 514
Flynn, C. 2352
— F. J., *A.C.F.* 2576
— J. 14D, 2489
— M. J. 711
— P. L. N. 761
— T. J. 1674
— W. 2600
Foakes, P. W. 2663
Foard, H. G. A. 622
— M. D. 645
Focke, P. E. J. 365
Foden, A. C. 2705
— E. S. 1251
Foggin, J. L. 2642
Foinette, D. J. 1154
Folds, W. D. 1101
Foley, A. C. 2346
— A. T. 1383
— E. W. P. 710
— G. 2634
— J. B. 460
— J. P. 1384
— *Rev.* M. J. 1504
— R. 1394
— R. I. 615
— R. P. 1106
— S. W. 2382
Folkard, G. J. 71B, 211
Folkes, W. J. 741
Follenfant, J. L. 1882
Follett, H. D. 1191, 1193, 2838
Follett-Holt, F. R. 465
Folley, G. A. 650
— M. G. 639
Folliss, P. E. A. 155, 1541
Folwell, B. 1601
Fonseca, J. P. 1264, 2490
Fookes, B. H. 1682
— G. A. 1161
Foort, *Rev.* P. I. M. 2540
— R. H. 2576
Foot, A. E. 2619
— A. G., *R.E.M.E.* 1935
— A. G., *R. Hamps.* 1134
— F. C. 2695
— *Sir* Hugh M. 181
— H. W. 1870
— P. M. 1154
Foote, H. R. B. 332, 2961
— J. A. 670
— J. W. 2962
— W. B. 709
Forage, A. V. 1642
Forbat, A. F. 1673
Forber, A., *C.C.F.* 2527
Forbes, A. D. A. W. 813
— A. M. 1141
— C. J., *Esq.* 34
— C. L. 1660
— C. M. 1705
— D. A., *R.E.* 609
— D. A., *S.C.L.I.* 1154
— D. C. 2036
— D. L. M. 642
— G. C., *Esq.* 28, 57A
— H. 1651
— J., *A.C.F.* 2592
— J. A. 2690
— J. A. C. 874
— J. A. P. 1154
— J. L. W. 1747, 2713
— J. S. 521
— J. W. A. 320
— N. 2337
— P. B. 1661
— P. W. 1321, 1340, 2772
— R., *R.A.* (207363) 481, 2466
— R. 1611
— R. S. P. 753
— W. W. 763
Forbes-Adam, B. I. 2882
Forbes-Leith, *Sir* R. I. A. 2921
Ford, A. V. 1282
— B. J. 2592
— *Sir* B. J. T. 2840
— C. B. W. 1183, 2754
— D. 2521
— D. B. H. 636
— D. J. F. 918
— D. R. 430, 441
Ford, D. V. 308
— E., *R.E.M.E.* 1951
— E. A. L. 656
— E. C. 436
— E. J. 2601
— E. N. 921
— E. W. S. 3
— E. H. R. 1676
— F. T. 638
— G. D., *R.A.M.C.* 1702
— G. T. 638
— H. 1194
— H. J. 1897
— H. J., *Wt. Offr.* 2687
— J. *R.A.*, (*T.A.*) 513
— J., *Wt. Offr.* 2702
— J. H. 1763
— J. H. G. 2018
— J. L. 650
— J. R. 546
— K. G. 1105
— L. 2703
— *Sir* L. E. 698
— L. R. 1212
— M. A. 458
— M. H. 1777
— M. J. 715
— M. J. H. 1122
— M. L. 426
— M. W. 425
— N. G. 1888
— P. C., *R.A.* 450
— P. C. 1074
— P. F. 627
— P. G. 1580
— P. G. T. 1682
— P. J. 2407
— P. W. 1233
— R. 618
— *Rev.* R. A. 1507
— R. A. 2061
— R. A. F. 2056
— R. C., 4/7 *D.G.* 309
— R. C., *D.L.I.* 1184
— R. C. S. 1870
— R. D. 2708
— R. H. 2698
— T. 1674
— T. C. B. 1559
— W. 2889
— W. J. C. 681
— W. K. 1773
— W. M. 1742
— W. V. 1808
Ford-Jones, E. B. 415, 2876
Ford-Robertson, J. de C. 2540
Forde, C. 2552
— M. 2706
— P. H. U. 550
Forder, W. V. 2687
Fordham, B. M. G. 2692
— D. H. 2182
— D. M. 2030
— H. N. 2702
— *Rev.* J. C. H. A. 1533
— M. R. 2516
— P. J. 515
— P. M. 2503
Fordred, W. J. 2691
Fordyce, A. 1600
— A. J. W. 1684
— B. S. 727
— E. N. 1431
— G. G. 685
— M. M. 521
Foreman, B. 2335
— D. 2061
— J. McL. 71A
— J. R. 622
— P. F. W. 2018
— W. G. 2020
Forest-Jones, R. 2536
Forester, *The Lord* 1870
Forestier-Walker, E. A. 418
Forgacs, M. A. 875
Forgan, C. D. 349
Forgie, R. E. 1678
— W. K. 2015
Forman, A. B. J. 1490
— F. A. 211, 2025, 2818
— G. C. 914
— J. C. 603
Forman-Hardy, T. E. 466
Formby, D. E. 2991
— M. L. 2804
— R. M. 1364
— R. S. 1273
Formosa, F. S. 596
— P. P. 2462
— R. H. 2462
Formosa-Gauci, P. P. 596
Forrai, G. L. 1680
Forrest, A. 2644
— D. 1169
— D. A. 2653
— G. J., *R.E.* 638
— G. J., *R.A.E.C.* 2036
— J. C. M. 662
— J. H. 1550
— J. H. M. 685
— J. L. 1657
— J. P., *R.E.M.E.* 1925
— J. P. 2547
— J. S. 973
— P. B. 1073, 1086
— R. 903
— R. D. 757
— S. 2692
— W. 477
— W. A. 1643
— W. I. L. 456
— W. L. 1953
Forrester, D. 2071
— D. M. 1394
— J., *A.C.F.* 2568
— J., *R.E.* 692
— J. A. 1953
— J. D. 1202
— M. 1391
— M. A., *R.A.S.C.* 1570
— R. J., *A. & S.H.* 1355
— R. W. 762
— V. 2666
Forrow, D. N. 614
Forryan, R. F. 1674
Forsdyke, B. W. 2555
Forse, *Rev.* E. J. 1585
Forshaw, G. R. 2600
— H. 52A, 2179
— P. 1765
Forster, D. 2991
— D. H. 1692
— D. J. 2165
— E. B., *Cheshire* 1234
— E. B., *R.A.P.C.* 1971
— H. S. 405
— J. A. 661
— J. E. H. 1702
— J. H. 431
— J. M. 410
— J. N. A. 2991
— J. T. 2703
— K. B. 1681
— M. 2350
— M. M. 2350
— P. E. 2043
— P. E. J. 461
— R. H. H. 640
— R. W. 516
— S. N. 2083
— S. S. 812
— T. A. 322
— W. A. 1557
Forster-Knight, R. W. 421

Digitized by Google

Forsyth, A. A. 1553
— B. M. L. 427, 1497, 2798
— D. F. 1594
— H. J. 2616
— I. D. 184, 227
— I. H. 1574
— I. J. 512
— J. 2665
— J. B. 1691
— J. W. D. 862, 1191, 1193
— M. G. 940
— T. S. H. 1556
— T. W. 493
— W. B. 54D, 2025
Forsythe, E. M. C. 2405
— G. H. F. 550
— J. A. 1078
— R. W. 1570, 2490
Fort, M. 2309
Fortescue, A. H. G. 226, 2774
— F. S. 615
— H. W. I. 2015
— J. L. 693
Fortescue-Hitchens, T. W. E. 709
Fortey, H. C. 53, 1917
Fortune, D. W. 1678
— *Rev.* E. M. 1507
— J. B. F. 1322, 1324, 2768
— J. F. 669
— J. T. 963
Forty, G. 333
— J. J. 1591
Forwood, H. G. 413
Fosh, H. A. 477
Fosker, A. 2667
Foskett, C. W. 71A, 1547
— W. J. 1979, 2742
Fosler, F. A. 642
Foss, J. A. 54
— K. B. 2038
— M. B. 347
— T. A. G. 431
Fossey, P. M. 2406
Foster, A. C. V 2518
— A. J. 1674
— A. L. 1594
— A. M. 496
— A. R. 1696
— B. 1660
— B. S. 1081
— C. A. 1671
C. C. 1810
— C. C. J. 1164
— C. D. 1318
— C. F. J. 460
— C. H. U. 1557
— C. R. 2044
— D. A. 669
— D. C. 1644
— D. J. E. 934
— D. M. 1559
— D. M., *A.C.F.* 2592
— D. M. H. 1578
— D. R. 54D, 1111, 1140
— D. V. 1692
— E. A. 2690
— E. B. 2391
— E. J. 2522
— E. J. C. 1432
— E. S. 2040
— E. W. 381
— F. 2014
— F. H. 675
— F. L. 341
— G., *Y. & L.* 1223
— G., *Northamptons* 1106
— G., *D.L.I.* 1288
— G. A. 1792
— G. N. A. 519
— G. R. 2073
Foster, G. W. 1948
— H., *Gordons* 1340
— H., *R.A.M.C.* 1640
— I. F. M. 1864
— I. J. 1214
— J., *R. Sigs.* 724
— J. C. S. 1264
— J. H., *R.E.* 52, 609
— J. H., *Wt. Offr.* 2687
— J. L. 1600
— J. W. 2572
— K. A. 25, 324
— K. N. 693
— M. 2335
— M. C., *Northamptons* 1106
— M. C., *A.C.F.* 2630
— M. G. P. 915
— M. H. 1105
— M. P. E. 670
— N. C. 1939
— N. J. D. 345
— N. L. 128, 157, 206, 2710
— P. 2621
— P. B. 417
— P. G. 1591
— P. W. 466
— R., *R.A.E.C.* 2027
— R., *A.C.F.* 2606
— R.A. 2991
— R. J. 2607
— R. T. 670
— S. H. 2642
— T. M. 2536
— T. S. 702, 2794
— W. F. MacN. 2832
— W. J. C. 758
Foster-Taylor, M. K. 1582
Fothergill, D. A., *R.M.P.* 1966
— R. H. M. 1574
Fotheringham, E. 2557
— I. W. 600
Foubister, R. W. 185, 191
Fouche, *The Hon.* J. J. 156
Fougere, M. R. 2309
Fouhy, D. E., *Esq.* 191
Fouin, F. L. P. 1678
Foulds, D. 2531
— D. E. 422, 2735
— J. W. 745
Foulerton, J. E. 642
Foulger, A. R. 1824
— D. 1943
Foulis, A. D. 470
J. A. 893, 2724
Foulkes, C. 173(2)
— E. A. 483
— J. E. 668
— M. L. 1283
— R. J. 1095, 2730
— T. H. F. 62, 207
— T. J. 1864
Foulser, P. I. 2338
Foulsham, R. M. 669
Foulston, G. 425
Found, C. H. J. 1943
Fountain, A. B. 1637
— J. F. 763
— L. S. 1555
— P. W. 703
Fountain-Barber, D. 2582
Fouracre, F. J. 2666
Fourie, M. E. 157
Fowell, J. 1571
Fowke, C. C. 709
— G. G. 841
Fowle, A. P. H. B. 417
— J. B. S. 436
Fowler, A. C., *R.A.S.C.* 1578
— A. K. 432
Fowler, A. L. 2025, 2824
— C., *R.A.S.C.* 1582
— C., *R.A.* 487
— C. W. 1259
— D. A. C. 2380
— F. 2925
— F. A. 1582
— F. J. 1692
— G. H. E. 737
— H. W. R. 1997
— J. M. 1663
— J. R. 1234
— J. S. 682
— M. J. 654
— P. D. 1926
— P. G. 460
— P. N. 1096
— P. S. 1824
— R. F. 2536
— R. H. D. 1141
— R. H. W. 1261, 1272
— R. J. 686
— R. S. 2516
— R. W. 2566
— T. M. 1637
Fowles, A. 2624
— F. J. 1303
— J. S. 614
— R. F. 1547
Fox, A. F. 657
— A. M. 2339
— B. 1980
— *Rev.* B. G. B. 1536
— B. H. 2991
— B. N. E. 427
— B. R. 1763
— B. W., *R.E.* 692
— C. 2346
— C. E. C. 450
— C. R. 461
— D. B., *Oxf. Bucks.* 181, 1361, 1363
— D. E. N. 341
— D. H., *R. Sigs.* 761
— D. W. 1984
— E. C. 323
— E. C. M. 985
— E. F. 1591
— E. J. 1935
— E. M., *R. Sigs.* 727
— E. W. 1095
— F. P. 2536
— F. R. 2515
— G. E. C. 455
— H. 1661
— H. F. W. 401
— I. 2182
— I. D. 2407
— J. A. 662
— J. A., *R.A.M.C.* 1662
— J. B. 1194
— J. C. 2056
— J. D. 1966
— J. E. F. 1283
— J. F. 2619
— J. H. P. 1393
— J. R. A. 365
— J. V. 1951
— M. 315
— M. A. 1974
— M. S. 2991
— N. D. 2352
— N. T. 460
— P. G. 1693
— P. J. 667
— P. L. M. 1591
— P. S. 1679
— R. M. 947
— R. N. 2661
— T. P. 1559
— T. R. 2182
— W., *C.C.F.* 2510
— W. E. A. 1333
— W. F. 813
— W. H. G. 415
Fox-Pitt, E. A. M. 842
— W. A. F. L. 2924
Foxall, E. J. 954, 2724
Foxley, H. 2702
Foxton, E. F. 16, 2025
Foy, A. J. 973, 1494
— E. 1804
— F. L. M. 1763
Foynes, R. 2690
Frakes, J. W. 1951
Frame, A. H. 1661
— J. G. 2380
— R. 1701
Frampton, H. D. 2525
— J. G. 988
— M. G. S. 1223
France, J. B. 757
— J. L. 1890
— *Rev.* M. N. 1536
— P. D. 2181
— R. L. 227, 2792
— R. N. C. 757
— R. W. 2655
— T. H. 383
Francies, R. J. 2548
Francis, A. 2527
— A. D. 1072, 1080
— A. J. D. 638
— *Rev.* A. J. H. 1506
— B. B. 1556
— B. J. 1602
— C. H. P. 1935
— C. M. G. 762
— D. J. 2703
— D. R. 418
— E. J. 2588
— G. 1205
— G. S. 2012
— H. W. 653
— J. A., *R.A.S.C.* 1578
— J. A., *Q.A.R.A.N.C.* 2335
— J. A. D. 706
— J. C. G. 415, 2827
— J. D. 2642
— J. J. F. 381
— J. W. 914
— K. B. 607
— K. D. 11, 2142
— K. R. 1994
— M. R. 436
— R. C. 1698
— R. G. 2036
— R. J. 609
— R. T. L. 550
— R. V. 520
— S. F. 1112, 1140, 2712
— S. W. F. 436
— T. E. 963
— T. H. 2694
— T. S. 2662
Franck, M. L. F. 1943
Francombe, D. 1571
Francon-Smith, P. D. 1935
Frank, A. J. 1580
— D. J. G. 757
— G. 1800
— G. L. 1684
— G. N. 614, 2788
— M. 2403
— M. E. 682
— R. S. D. 347
Frankau, J. H. 603, 2788
Frankcom, J. E. 521
Frankom, F. H. 2025
Frankiss, S. G. 1953
Frankl, J. 2044
Frankland, A. E. 615, 2825
— G. 419
— W. L. 2518
Franklin, A. W. 912, 940, 2720
— B. 2352
— C. A. 2699

Digitized by Google

Franklin, D. 1603
— E. L. 27
— F. 636
— F. W. 2667
— G. B. 2056
— G. E. 2563
— *Rev.* H. L. 2624
— J. L., *R.A.O.C.* 1765
— J. M., *Gen. List* 2474
— J. M., *R.A.* 422
— J. St. J. 1810
— R. A. 2020
— R. C. 1007
— R. K. 1375
— R. P. 761
— R. V. 207, 2802
— T. H. 2521
Franklyn, *Sir* H. E. 901
Franks, A. 669
— C. 2553
— C. A. 2697
— D. F. 1887
— D. R. 1243
— J. B. 753
— J. C. R. 347
— J. G. 2872
— R. L., *R.A.O.C.* 1758
Franssen, H. W. 2056
Frape, W. V. 2651
Fraser, A., *R.A.* 520
— A., *R. Sigs.* 771
— A. A. J. 722
— A. B. 638
— A. D. 2991
— A. H., *Wt. Offr.* 2651
— A. H., *R.A.O.C.* 1747, 2843
— A. H., *R. Berks.* 1112, 1140
— A. L. 670
— A. J. S. 1915
— A. M. 2020
— A. McK. 496
— A. S. H. 1114
— C. A. 157
— C. B. 2309
— C. F. S. 2872
— C. G. 941
— C. I. 2927
— C. S. 1202
— D., *R.E.M.E.* 1883
— D. C., *R.A.* (*T.A.*) (439130) 513
— D. E. 1696
— D. H. 616
— D. H. P. 2665
— D. McG. 822
— D. U. 2486, 2796
— D. W. 801
— E. C. 14, 871, 873
— E. H. A. E. 373
— G. W. 432
— *The Hon.* H. 5, 8
— H. K. 892
— H. S., *Esq.* 33
— H. V. 220
— I. 1691, 2806
— I. C., *R.A.M.C.* 1643
— I. G. 510
— I. G. P. 401
— I. M. 1332
— I. R., *Grey* 314
— I. R., *A.C.F.* 2627
— J. 2034
— J. A. 415
— J. E. C. 2705
— J. G., *R.A.P.C.* 1989
— J. K. 1873
— J. K. M. 2547
— J. M. 541
— J. McC. 418
— J. N. 50B, 1432
— J. P. 1349
— K. B. 3
Fraser, K. M. 2339
— M. 2406
— M. D. 2403
— M. J. 2405
— M. P. 1133
— M. Q. 315
— P. 2141
— P. J. 1621
— R. 1657
— R. H., *R.A.* 423
— R. McW. 1678
— S. 640
— S. A. *The Hon.* 822
— S. E. G. 621
— *Rev.* T. N. 56A, 1502
— W. A. 1312
— W. B. 1348
— W. J. 1150
Fraser-Allen, M. 621
Fraser-Darling, A. 1696
Fraser-Harris, W. A. 415
Fraser-Orr, J. I. 963
Fraser-Tytler, J. F. 51B
Frater, C. S. H. 1888
Fraulo, R. S. 2165
Fraymouth, D. R. 14A, 1031, 1033
Frazer, A. C., *Prof.* 2804
— C. A. 1234
— C. S. 1564
— I. W. 307
— J. M. 450
— J. N. 349
— K. M. L. 2141
— L. J. 2563
— M. J. 745
— P. N. S. 802
— R. S. 2075
— S. R. M. 327, 2780
Frazier, D. D. 2695
Freake, B. 2522
Freakes, R. W. 1591
Frears, T. C. 956
Freason, B. M. 2142
— P. H. 670
— R. H. 1578
Freckingham, J. M. 644
Free, D. W. 1939
Free-Smith, J. D. 1068
Freebairn, R. G. 921
Freeborough, C. R. 456
Freed, A. D. 614, 2826
— J. E. 710
Freedman, R. 2576, 2578
Freeland, D. H. 14D, 705
— I. H. 19, 209
— J. B. 616, 2764
— P. R. B. 1112, 1113
— W. J. W. 1662
Freely, G. M. 1313
Freeman, A. F., *R. Sigs.* 701
— A. F., *D.W.R.* 1214
— A. K. 470
— B. M. 711
— B. R. 1678
— B. V. 1951
— D. A. 2339
— D. A. 2690
— D. H., *C.C.F.* 2545
— D. H., *R. Sigs.* 727
— D. R. 607
— E. R., *R.A.S.C.* 1544
— E. R., *A.C.F.* 2588
— F. H. 2634
— F. L. 52A, 220
— G. E., *R.W.F.* 938
— G. G. 426
— H., *R.E.M.E* 1910
— H., *A.C.F.* 2607
— H. L., *R.A.M.C.* 1679
— H. L., *Wt. Offr.* 2692
— H. W. 2071
— J. 2619
— J., *R.A.M.C.* 1663
Freeman, J. A. D. 1695
— J. L. 2014
— J. Le. B. 519
— J. M. 677
— M. A. R. 1663
— N. E. 2555
— P. G. G. 1125
— *Rev.* P. M. 2606
— R. 698
— R. 1203
— R. G. 458
— R. H. 1642
— S. N. 1661
— V. A. 617
— *Rev.* W. J. 2638
— W. R. 745
Freeman-Attwood, H. W. 801
Freeman-Cowen, J. L. 1133
Freeman-Taylor, R. P. 811
Freeman-Wallace, R. J. 1133
Freemantle, A. W. 1975
— K. J. 2667
— R. F. 654
Freeme de Wallens, P. J. 1758
Freer, G. C. 661
— J. D. 2635
Freer-Smith, J. D. 832, 1112, 1113, 2730
Freeth, P. R. 425
Fremantle, R. P. 362
French, A. C. 2921
— A. C., *R.E.M.E.* 1894
— A. E. 2991
— A. J., *R.A.* 496
— A. J., *R. Ir. F.* 1313
— A. J. V. H. 1663
— A. M. 726
— A. W. 757
— B. G. J. 920, 2715
— B. V. 2141
— D. 2698
— D. L. 1678
— E. R. D. 2545
— F. J. 940
— H. D. 2685
— J., *R.E.* 617
— J., *Brig.* 206, 2872
— J., *R.A.* 487
— J. E. 2694
— J. G. 1154
— J. R. H. 433
— J. R. W. 2699
— J. W. G. 1157
— K. T. 641
— M. 2707
— M. A. 1006, 2725
— M. D. 622
— M. S. 2061
— P. A. 1560
— P. I. 1567
— R. B. 991, 1006, 2796
— R. C. E. 2537
— R. D. 1884
— R. H. 1595
— S. 685
— V. A. 1095
— *Rev.* V. J. 2552
— W. A 656
— W. I. 2824
— W. R. 2687
Frend, E. W. 2160
— N. W. 424
— W. H. C. 916
Frere, J. A. K. W. 1074
Freshman, R. D. B. 349
Freshwater, C. J. 634
Fretwell, B. G. 1925
— J. E. 2619
Frew, R. L. 1681
Frewer, A. J. 1896
— J. M. 758
Freyberg, *The Hon. P. R.* 13, 801
— *The Lord* 2953
Freyer, C. W. 661
Fricke, L. W. 1294, 2493
Fricker, D. J. 1953
— J. M. 2028
— J. S. 458
— N. 2142
— R. V. 2527
Frickleton, S. 2954
Friedberger, J. P. W. 321
Friedlander, C. P. A. 2540
Friell, W. F. B. 894
Friend, C. J. R. 1034
— *Rev.* D. R. 1504
— I. T. 2706
— L. A. 2044
— M. J. 2660
— W. H. C. 915
Friend-Smith, J. N. 450
Friendship, M. W. E. 731
Frier, I. V. C. 973
— J. J. 2666
Fripp, C. A. 516
Frisby, B. R. 1671
— C. H. 2959
— L. F. 1977
— R. 1758
— R. G. F. 47, 209
— W. G. 1896
Frise, C. G. 641
Frith, C. D. C. 1153
— N. R. 2352
Frizzell, C. F. 1007
Frodsham, C. J. 2056
— E. 1621
Froggatt, E. 642
— T. R. 501
Fromant, J. D. 2521
Frood, H. 1661
Froom, C. J. R. 2165
— L. 1541
Frosell, S. A. 607
Frossard, E. R. L. 1574
Frost, A. 2683
— A. F. 1154
— A. H. A. 2619
— B. A. R. 1394
— B. J. 1580
— C. A. 1777
— C. N. 1574
— C. R. 1202
— D. C. 431
— D. J. 1942
— D. J., *R.A.E.C.* 2034
— E. F. 2660
— G. A. 465
— G. W. 1559
— H. F. 1701
— H. G. 1883
— J., *R.A.P.C.* 1985
— J. A. A. R. 22, 1544
— J. D. 221
— J. H. 1567
— J. M. 546
— J. R. W. 1824
— M. J., *R.A.* 521
— M. J. 761
— M. R. 2020
— O. S. 2179
— R. B. 425, 2827
— R. V. 2019
— S. A. 706
— S. E. E. 2563
— V. H. 2699
Froud, D. R. A. 914
— E. A. G. 433, 1497
— M. T. 512
— S. A. J. 436
— W. J. W. 401
Froude, P. F. 1800
Frowde, G. C. 2545
Fry, D. C. 450

Digitized by Google

Fry, D. J. 1892
— D. R. 1680
— E. M., *R. Sigs.* 771
— F. G. 1983
— F. W. 1910
— H. T., *Esq.* 27
— I. 726
— J. A. 2703
— J. M. 312
— J. S. C. 518
— J. W. 617
— K. B. 1889
— K. J. T. 2691
— M. C. 547
— M. J. 1682
— P. G. 1123
— R. 52A
— R. N. 2521
— R. W. 2703
— T. 432
— W. W. C. 1960
Fryer, A. J. B. 618
— F. H. 1982
— G. L. W. 1482
— J. E. P. 501
— K. G. H. 1942
— M. K. J. 2020
— R. H., *R.A.P.C.* 1979
— R. H., *Border* 956
— R. M. 653
Fryer-Turner, R. H. 33
Fubini, J. C. D. 2083
Fudge, J. S. 2019
Fuest, S. J. 615
Fugard, M. T. 2500
Fuglesang, C. F. 813
Fulford, G. E. 1699
— G. J. 1134
— S. I. 1122
Fulham, J. B. 1702
Full, L. W. 1915
Fullbrook, C. W. 413
— D. E. 1811
Fuller, A. B. I. 315
— A. G. F. 261
— A. J. 1570
— A. P. 1696
— A. W. 915
— B. J. 1931
— C. C. 1602
— D. 737
— D. J. 424
— D. L. 2991
— F. C. 422
— F. M. 698
— G. J. 437
— G. W. 483
— H. W. F. 667
— *Rev.* J. H. 1535
— J. R. 549
— J. W. F. 251
— K. 1567
— M. B. L. 1375
— M. J. 1431
— P. F. 985, 2496
— P. J. 2708
— R. 1640
— R. H. 934
— R. P. 1169
— R. T. 658
— T. A. 2872
— T. J. F. 754
— W. 2951
Fuller, W. H. 2690
— W. L. 891
Fullerton, A. J. 510
— B. V. H. 1976
— D. R. 333
— J. J. 415, 2827
— J. McN. 1651
Fullstone, M. J. 1194
Fulluck, G. T. 1974
Fulstow, E. 2044
Fulton, E. J. 2610
— J. 2696
— J. S., *Esq.* 63
— P. H. 1574
Funnell, G. R. 722
Furber, D. S. 2572
Furby, D. J. 741
Furey, M. M. 2380, 2822
Furley-Smith, J. 654
Furlong, G. 2537
— R. J. 2804, 2806, 2846
— R. W. C. 1103
Furlonge, T. P. 705
Furlonger, S. W. 2694
Furmedge, J. C. 1974
Furmidge, E. S. 2478
Furmston, M. P. 510
Furneaux, C. S. S. 934
— F. S. 677
— P. J. S. 941
— R. B. 2163
Furness, S. J. 1184
— W. M. 1574
Furney, D. F. 422
— D. K. 1313, 2750
— J. E. 405
— M. C. 188, 1450
Furniss, B. J. C. 2405
— D. A., *R.A.M.C.* 1699
— J. C. 2022
— M. J. P. 1699
Furnival, A. J. 850
Furnivall, L. T. 211
— M. H. D. 1490, 2870
Furnsworth, G. A. D. 948
Furphy, A. M. P. 1611
Furr, D. 1176
Furrie, W. C. 65
Fursdon, F. W. E. 609
Furse, A. W., *R.A.F.* 2924
— E. J. 2084
— P. J. 424, 1494
Furtado, G. S. 1541
— R. G. 726
Furze, F. L. K. 2690
Furzer, M. 2339
Fussell, P. L. 2476
— S. 1975
Futcher, C. 693
Futrell, A. C. 1763
Futter, H. S. 1810
— J. H. 650
Fyfe, A. I. H. 1154
— F. M. 1698
— J. W. 731
— R. L. 2627
Fyffe, C. M., *Esq.* 27
— K. J. 2163
— R. A. 209
— W. D. 1294
Fyler, A. R. 184, 221
Fyles, R. 2012
Fyshe, R. A. D. 381
Fyvie, D. J. 1376

Digitized by Google

Gaastra, J. N. 2540
Gabb, A. M. 1231, 1242
— R. M. 842
Gabbett, K. J. 60
Gabbott, L. N. 2557
Gabriel, D. P. 1283
— R. C. 602
Gadd, A. H. 630
— A. L. 62A, 2025
— F. R. 1214
— G. A. 2338
— G. M. 1101
— R. J. 2661
— T. F. 466
Gadsby, G. N., *Esq.* 11
— K. A. 1804
— W. F. G. 1821
Gadsden, E. J. 1974
Gaff, J. M. 1758
Gaffiero, C. M. 596
Gaffney, E. F. T. 842
— I. G. 471
— W. 2655
Gagansing Limbu 1460
Gage, A. W. 324
— D. A. 2624
— E. C. 427
— M. E. F. 271
— R. D. 685
— U. C. C. 345
— W. M. 832
Gahagen, J. P. H. N. 381
Gahan, G. P. 430
— H. A. B. 1151, 1175
— J. 2309
— M. T. 773
— P. F. W. 706
Gailey, I. B. 1303
Gailis, J. 1937
Gainer, N. St. C. 1651
— P. St. C. 803
Gaines, D. 458
— E. 2707
— W. M. 2660
Gainher, R. J. de M. 985
Gair, R. D. 2056
— R. N. 426
Gairdner, *Sir* C. H. 162
Gait, B. A. 1960
Gaitskell, A. A. 336
Gaizley, J. 1946
Gaje, Ghale 2961
Galbraith, A. D. 692
— B. B. 1989
— B. D. 1602
— C. S. 709
— D., *R. Sigs.* 52A, 705
— D., *R.A.O.C.* 1753
— J. H., *Esq.* 2766
— *Rev.* J. W. J. D. 1504
— S., *R.A.S.C.* 1601
Gale, B. H. 2540
— D. S. 915
— *Sir* H. M. 2846
— J. E., *Esq.* 27, 54
— K. J. 470
— M. A. 347
— P. M. H. P. 456
— *Sir* R. N. 1231, 1242, 1319, 2823
— W. H. C. 1896
Galea, E. 2462
— J. 2696
— J. M. 2462
— S. N. 2462
Galer, P. D. E. 333
Gales, J. C. 1459
Gall, A. C. 2638
Gallacher, J. M. 1964
— P. G. 436
Gallagher, A. V. 2600
— B. B. 711
— B. W. 1303
— J. 439, 2499
Gallagher, M. D. 1548, 2734
— M. E. C. 1154, 2496
— W. A. 2991
— W. J. 1702
Gallard, P. A. 616
Galletly, M. C. 461
Galley, D. J. 921
— D. R. 483
— R. C. 649
Gallia, G. E. H. 345, 2542
Gallie, J. A. 421
Gallivan, D. J. 2044
Gallon, A. W. 424
— M. G. 2557
Gallop, H. W. P. 1112, 1124
Galloway, *The Earl of* 2927
— A. 903
— A. 2551
— A. K. 653
— A. L. 702
— E. M. E. 2382
— G. L. 207, 2792
— H. W. 727
— I. C. R. 2515
— I. J. B. 370
— J. B. W. 1682
— J. P. N. 2991
— J. R. D. 91, 220
— K. G. 2036
— R. K. 1663
— R. N. 1112, 1133, 2712
Gallwey, D. R. 1303, 1481
Gallyer, N. G. 706
Galpin, B. N. 686
— C. E. 2582
— H. 2694
— R. H. I. 347
Galt, J. L. 1870
Galvin, B. 2332
— P. C. 470
— P. W. 911, 946
Galway, *The Visct.* 251
Galwey, J. R. 1294, 2490
Gambier, P. B. G. 753
Gamble, B. 2403
— C. 1873
— E. A. 722
— E. J. 884
— J. 1578
— R. G. 645
Gamblin, E. C. G. 738
Gambold, W. E. J. 496
Gambrill, D. S. F. 2014
— F. G. 1917
— G. E. 2589
Game, A. E. 741
— C. A. 2346
Gammage, G. S. 1081
— M. J. E. 757
Gammie, A. P. 514
— R. A. 541
— R. C. 2084
Gammon, J. E. 490
— J. S. 516
— P. 344
Gammons, D. B. 763
Gamwell, E. C. 470
Ganado, J. 596
Gandy, G. H. 746
Ganeshbahadur Gurung 1432
Ganeshbahadur Subba 1451
Gangaba Hadur Lama 1442
Gangaparsad Thapa 1432
Gange-Harris, E. J. 450
Ganjajit, Rai 1460
Ganju Lama 2962
Gannan, C. 1873
Ganner, J. P. 541
— R. K. 2702
Gannon, A., *Esq.* 62A
— B. 1808
— J. 656
— J. D. F. 2653
— S. V. 1547
Ganson, L. 487
— R. J. H. 2934
Gant, C. W. R. 1203
— P. 1591
— S. L. 722
Ganz, C. R. 1283
Gara, M. A. 2309
Garal, B. H. 1384
Garbett, T. E. 2010
Garbutt, J. E. 2991
— W. D. 326
Garcia, C. D. 1132
— E. F. 1361, 1363
Gard, J., *Surreys* 917
— R. M. 433
Garden, A. E. 2589
— K. J. 370
Gardener, A. C. B. 307
— E. A. J. 921, 1393
Gardham, C. B. 689
— C. W. 2641
Gardiner, A. R. 1564
— C. D. 207
— C. E. B. 347
— C. J. 1071, 1105
— D. A., *R.E.M.E.* 1935
— D. P. 754
— D. W. A. 1563, 2712
— G. H. 2642
— H. E. 2584
— J. G. 2531
— J. J. 2621
— J. R. 903
— J. W. 1775
— M. J. 682
— P. D. R. 653
— P. E. 1889
— P. G. G. 894
— R. A. 10, 221
— R. D. 649
— R. N. 669
— W. P. 631
Gardiner-Hill, R. C. 608
Gardner, A., *Wt. Offr.* 2696
— A., *A.C.F.* 2568
— A. A. 1582
— A. C. 521
— A. H. 2179, 2820
— A. L. 653
— B. M. 2405
— C. M. 1047
— *Rev.* D. E. A. S. 1535
— D. E. 2406
— D. S. 674
— E. A. 657
— E. C. 1892
— E. D. 2478
— E. M. H 2405
— G. 477
— G. D., *Esq.* 29
— G. G. S. 2474, 2734
— H. B. C. 415
— H. H. 1541
— H. R. 1912
— J. 2030
— J. A., *R.A.S.C.* 1550
— J. A., *R.E.M.E.* 1939
— J. C. 1372
— J. F. 1601
— J. G. W. 1555
— J. H. 658
— J. J. 980
— J. S. 662
— J. W. 546
— K. 1205
— K. A. 609
— M. A. 1892
— M. F. 1946
Gardner, N. H. 477
— N. H. N. 1655
— P., *R.N.F.* 994
— P., *R.E.M.E.* 1937
— P. B. 2621
— P. J. 638
— P. J., *D.C.* 2961
— R. 692
— R. D. 1663
— R. J. McI. 741
— R. L. 1105
— R. P. 681
— T., *Wt. Offr.* 2705
— W. A. 519
— W. C. 641
— W. E. 1563
— W. F. 1800
Gardner-Thorpe, R. L. 921
Gare, G. T. C. 634
Gareh, E. 1637
Garfield, J. S. 1680
Garfit, C. R. N. 1006
Garfitt, W. L. 512
Garforth, C. E. 2951
Garland, C. P. 1556
— R. J. 622
— T. 1154, 2725
— W. A. McL. 496
— W. H. J. 1674
Garland-Collins, T. K. 1885, 2860
Garle, J. A. 874
Garlick, A. W., *R. Hamps.* 1133, 2499
— A.W., *R. Leicesters.* 1047
— G. C. 2165
— J. C. 702
— J. M. 777
— R. W. 725
Garman, F. K. 357
— J. W. 631
Garment, R. G. 915
Garmon-Jones, P. 1678
Garnell, P. 14B, 607
Garner, B. J. R. 669
— D. H., *Mon.* 1281
— D. H., *R.A.S.C.* 1555, 2750
— E. M. E. 1214
— E. P. 1578
— E. S. 1806
— M. F. 1034
— P. J. 1941
— R. 1571
— R. W. 1375, 2490
— S. T. 493
— T. 1578
— T. H., *R.A.S.C.* 1567
— T. H., *R.E.M.E.* 1883
Garnett, A. T. 368
— H. M. 56, 419
— J. 332
— J. A. 1105
— J. C. 1205
— J. C. M. 934, 2725
— M. G. H. 458
— R. D. 621
— R. H. 1151, 1175
— R. M. F. 1205
— R. T. 2703
— T. A. F. 309
— T. C. P. 1234
Garnham, C. C. 2684
Garnier, D. K. 2542
— E. H. C. 1361, 1383
— W. d'A. 11, 413
Garnons-Williams, D. P. 706
Garnsey, G. 921
Garrad, R. A. 1899
Garran, R. R. 1451

Digitized by Google

Garrard, B. C. 1547
— D. F. 1103
Garratt, F. P. 2165
— J. F. 2710
— J. R. 709
— J. T. 985
— M. C. 1243
— P. A. 772
— P. J. 709
— R. L. 1559
Garraway, V. A. 2346
Garrett, *Sir* A. R. 168
— C. 431
— C. H. A. 336
— C. J. 1651
— E. J. 2518
— G. 1698
— H. E. 1800
— H. E. M. L. 608
— *Rev.* I. C. 1507
— J. L. M. 1154
— M. A. A. 347
— R. G. 947
— T. J. 2518
Garrick, A. A. 616
Garrigan, K. A. 2346
Garrington, D. F. 2627
Garrioch, C. B. 1341
Garrish, P. J. 519
Garrod, L. P., *Prof.* 2804
Garrood, H. W. 1077
Garry, F. C. 1679
— J. 1550
Garside, A. 2553
— B. R. D. 1191, 1193
— D. M. 1394
— E. A. 1921
— J. 2706
— K. 2160, 2467
— R. R. 1442
— T. J. 2601
Garson, J. H. 1692
Garst, R. Le R. 1931
Garstin, G. M. 2610
— H. C. 1747, 2843
Garthwaite, C. C. 209, 2784
— J. M. 1621
— J. P. K. 1568
Gartland, A. J. 2991
Garton, G. 2588
Gartside, E., *W.R.A.C.* 2406
— E. T. 1020
— J. I. 514
— T. B. 2531
— T. N. 607
Garvey, R. A. 541
— *Sir* R. H. 2927
Garvie, D. G. 1682
— M. A. M. 2346
Garwood, F. W. 615
— G. D. R. 1897
— G. S. J. 606
— P. H. W. 1364
Gascoigne, D. 1696
— F. 1894
— *Sir* J. A. 172
— R. J. 658
— T. R. 641
Gascoyne, F. W. 1105, 2760
Gaselee, N. A. D. C. 261
Gaskell, D. H. 894
— E. 477
— P. A. 541
— R. T. 549
— W. T. M. 703, 2826
Gaskin, A. G., *R.A.C.* 383
— A. G., *R.A.* 483
— B. F. B. 321, 2710
Gasper, M. P. G. C. 934
Gason, A. W. 1151, 1153
Gaston, J. I. 1684
Gatacre, W. E. 2991
Gatehouse, H. R. 911, 920
Gately, C. 973, 2754
— H. 2665
Gatenby, D. C. 2332
Gatensbury, B. H. C. 320
Gater, B. 1134
— E. A. 2582
Gates, A. C. 1567
— A. J. 536
— B. C. 616
— H. G. 1912
— I. H. 882
— P. A. St. Q. 1081
— R. 1873
— R. H. C. 676
Gatfield, L. P. K. 614
Gatford, H. J. H. 603
Gather, A. E. 366
Gathercole, G. R. 617
— J. 1567
— R. 1642
— R. A. 347
Gathorne-Hardy, S. 1394
Gatland, D. R. 1937
— E. G. 435
Gatrell, D. H. 1259
Gatt, E. J. 596
— G. C. 596
— H. L. 596
— J. 1643
— J. A. 596
— J. V. 2142
— N. J. 596
— P. O. 596
— P. G. 596
Gattey, R. J. C. 2495
Gatward, J. A. 731
Gaubahadur Gurung 1432
Gaubert, S. G. 1811
Gaudion, W. J. 2522
Gaukroger, J. S. 2615
Gaul, A. P. 915
Gauld, J. A. 424
— R. J. 641
Gault, T. 2627
Gaunt, D. P. K. 2525
— E. M. 71B, 2300
— F. A. 2179
— G. D. D. 527
— J. E. 1081
— R. 2874
— R. J. B. 675
Gauntlett, A. 630
— A. E. G. 328
— D. A. 470
— J. V. 2163
Gaussen, S. C. C. 842
Gautier, P. L. 1977
Gaveglia, A. P. 2588
Gavin, A. B. 1926
— J. L. 1949
— J. M. L. 221, 2776
— P. C. 1649
— P. F. 1621
Gavourin, B. A. 1642
— H. S. 1642, 2802
Gaw, C. H. 1020
Gawne, E. P. 2540
Gawne-Cain, J. G. 622
Gawthorpe, J. E. 2061
Gay, A. G. 2578
— C. L. 307
— E. R. 2663
— J. E. 985
— J. W. 2177
Gay-Pickard, A. H. 1602
Gaydon, R. M. 622
Gaylor, R. C. 2075
Gaynor, G. P. 2702
— J. H. F. 1989
Gayton, P. M. 2624
Geach, N. G. E. 1574
Gear, A. T. 1977
Geary, B. H. 2952
— B. V. 1574
Geary, C. G. 1681
— D. M. E. 2406
— E. J. 2699
— J. 2638
— N. F. 2014
Gebbels, D. E. 1154
Gebbie, C. J. 1574
— D. A. M. 1681
— H. H. 1698
Gebhard, P. A. 1194
Geddes, A. MacI. 1661
— D. K. 2478
— D. M. 2930
— G. A. 1991
— G. T. 1203
— I. M. 1611
— J. 2627(2)
— J. R. 1663
— K. B. 1824
— W. G. 706
Gedye, M. S. 947
— N. G. E. 520
Gee, D. 970
— D. H. 2542
— D. J. 1678
— H. D., *Esq.* 2830
— J. B. L. 1677
— J. D. 1591
— J. R. 1154
— L. J. 1971
— N. 1259
— R. 2956
— R. G. 1355
— T. P. 549
Geehan, F. P. 1912
Geffers, I. G. H. 323
Gegg, S. J. D. 1824
Geggie, M. A. 1953
— T. 2707
Geissler, P. R. 2044
Geldard, R. 1904
Geldhart, G. A. 55A, 2179
Gelder, M. G. 1679
Gell, P. M. 426
— W. E. 1784
Gellatly, J. C. 715
Gelling, G. R. 1811
Gellman, N. N. 1864
Gemmel, B. N. S. 365
Gemmell, J. A. M. 56A, 227
— J. G. 1941
Gemson, L. 2145
Genda, A. P. 2191, 2718
Genders, C. H. 63
Genet, D. J. N. 609
Genge, R. G. J. 1907
Genn, B. G. 1578
— R. S. 607
Genner, J. B. 1259
Gent, D. W. 711
— G. 2056
— J. A. 2699
— L. M. 1059
Gentle, *Sir* F.W. 42
— J. W. 1763
Gentles, P. 2145
Gentry, R. J. B. 381
George, A. A. 401
— A. C. 1096
— A. F. 1394
— A. M. 871, 902
— A. P. R. 527
— A. T. H. 1915
— A. W. 477
— C. W. 2547
— D. H., *R.A.S.C.* 1601
— E. B. 62A, 2025
— F. T. 2660
— G. M. 915, 2725
— J. 1600
— J. A., *Queens Surreys* 914
— J. A., *Wt. Offr.* 2655
George, J. B. 3, 209, 2802
— J. C. 1184
— J. J. 1574
— J. R. G. 1696
— *Rev.* J. T. 1506
— L. E. 649
— M. 551
— M. J. 1578
— O. D. 1662
— P. M. C. 546
— P. M. J. 941
— *Sir* R. 162
— R. M. S. 324
— T. J. B. 519
— T. W. 661
— W. H. 1800
Georgi, A. W. 1234
Gera, A. J. A. 596
Geraerts, P. C. 549
Geraghty, M. A. 2335
— M. N. 2346
— M. W. 2696
— W., *Esq.* 23B, 27
Gerahty, P. E. 1361, 1363
Gerelli, J. E. 914
Germain, H. G. 1910
German, G. J. 1047
— W. R. 667
Gerrard, K. H. 423
— P. A. 496
— P. M. 1948
— P. M., *R.A.E.C.* 2033
— P. W. 1904
— R. M. 1548
— S. G. 2606
Gerrard-Wright, R. E. J. 1080
Gerrelli, J. E. 914
Gerrish, J. N. H. 738
Gershon, D. C. 1917
Gethin, A. M. 551
Gethin-Jones, D. C. 1261, 1263, 2720
— R. L. 842
Gethyn-Jones, *Rev. J.E.* 3, 1533
Getley, J. C. 621, 1465
— T. D. 327
Gettinby, G. 520
Gettins, G. L. 2516
Geyman, R. 349
Ghey, A. C. 1910
Ghika, J. N. 832
Gian Singh, 2962
Gibb, A. R. 1568
— C. R. A. 822
— D. 954
— F. G. 2953
— H. J. 2142
— I. S. 1332
— J. A. 54A, 1960
— J. H. P. 2542
— J. P. O. 822
— R. A. 466
— R. A., *R.F.* 1007
— R. W. 1340
Gibbard, E. L. 2552
— G. E. 2616
Gibbens, C. H. J. 1184
— G. L. D. 792
— P. M. 916
— W. J. S. 2696
Gibberd, G. R. 670
— J. V. 458
Gibbes, M. E. D. 2382
— M. H. A. 378
Gibbett, W. G. 657
Gibbins, *Rev.* A. E. 1535
— H. W. 218
— L. B. 470
Gibbison, T. E. 493
Gibbon, A. H. G. 419
— A. J. 2991
— A. W. 578
— E. L. 68, 1753

Digitized by Google

Gibbon, J. H. 405
— P. H. 1460
Gibbons, B. C. 1939
— C. B. T. 2528
— D. M. 1580
— E. N. 2557
— G. E. 2038
— J. F. 2683
— J. K. 1976
— J. R. P. 1202
— M. E. 670
— N. 1699
— R. D. 1183
Gibbs, A. 707
— A. R. 1621
— D. A. C. 1742
— D. E. 971
— D. N. L. 682
— D. S. 2537
— E. A. E. 1897
— E. P. 2516
— G. G. 474
— G. H. P. 1882, 2836
— G. J. 2391
— H. F. 811
— J. B. 1096
— J. F., *R.A.* 422
— J. T. (427755) 757
— J. T. (450489) 762
— L. G. 456
— L. W. 2698
— M. D. 731
— P. E. W. 812
— R. C. 1361, 1374, 1392
— S. C. 1375
— W. A. 1741
— W. B. 1325
— W. G. R. 1243
— W. M. 1283
Gibbs-Murray, G. P. 1864
Giblett, A. F. 1888, 2734
Giblin, C. 493
— H. D. W. 1431
— H. W. 2519
Gibson, A. C., *N.S.O.* 450
— A. C. 519
— A. C. L., *R.A.S.C.* 1559
— A. de V. 1151, 1183
— A. E. J., *Esq.* 33
— A. G. 370
— A. H., *A.C.C.* 2182
— *Rev.* A. H. 1502
— A. V. 2179, 2820
— C., *R.A.S.C.* 1602
— C. B. 662
— C. E. 2661
— C. H., *R.E.* 609
— C. H., *R.A.C.* 323
— D., *Wt. Offr.* 2691
— D., *R.A.S.C.* 1621
— D. C. 2665
— D. E. E., *Esq.* 23B
— D. G. J. 347
— D. H. M. 1742
— D. P. 2537
— D. R. 1123
— D. R. M. 450
— D. T. W. 702
— E. J. W. 1756, 2810
— E. W. 190, 2380
— F. J. 641
— F. W. 2655
— G. 2703
— H. 1946
— H. E. 1946
— H. F. Y. 1151, 1153
— I. H. 1946
— I. M. 874
— J., *R.A.* 521
— J., *R.E.* 677
— J., *A.C.F.* (*Lanark*) 2592
— J. A. 645
— J. D. 963, 2716
— J. H. A. 477
Gibson, J. M. W. 2592
— J. R. 709, 1469
— J. R. M. 1684
— J. S. 1889
— J. Y. 2627
— K. C. R. 1156
— L. Y. 247, 466
— M. B. 615, 2788
— M. M., 10 *G.R.* 1459
— M. M., *W.R.A.C.* 2380
— N. M., *R.E.* 669
— O. 94, 1882
— O. B. 1680
— P., *R.A.O.C.* 1784
— P. 2338
— P. G., *R.A.P.C.* 2015
— R. E. B. C. 903, 2758
— R. G. 2056
— R. J. 1942, 2464
— R. M. 1671
— R. W. 1547
— S. 1194
— S. C. 1994
— T. 418
— T. A. 159, 1141
— W. 2044
— W. B. O. 53, 1919
Gibson-Robinson, P. H. 934
Gichard, L. G. 1571
Giddings, J. H. 1560
Giddins, P. S. 934
Giddy, S. D. 1678
Gidley, A. J. 1550
Gielgud, L. E. 2147
Gieve, R. J. W. 345
Giffard, E. R. N. 2634
Giffen, G. 496
Giffin, J. C. 1975, 2913
Gifford, D. J. 1349, 2469
— H. A. 1811
— H. C. 754
— J. M. 359
Gifford-Hull, D. R. J. 737
Gilbart-Denham, B. J. 832
Gilbert, A. J. 1935
— A. P. 1979
— C. J. 710
— C. J., *D.E.R.R.* 1141
— *Rev.* C. R. W. 1504
— C. W. B. 14A, 227
— D. A. 2518
— D. G. 653
— D. H. 934
— D. R. 2165
— E. G., *W.R.A.C.* (*T.A.*) 2403
— E. G., *Esq.* 33
— E. R. F. 417
— F. M. 466
— F. W. 1574
— G. C. A. 1391
— G. F. L. 45, 401
— J. 2038
— J. G. 424
— J. S., *R.A.C.* 326
— J. S., *R.A.M.C.* 1643, 2808
— J. W. 2696
— L. 2010
— L. St. J. 2684
— M. A. 1678
— M. G. F. 456
— N. 1907
— P. J. 424
— R. F. 1953
— R. G. 416
— R. H. 496
— R. P., *R.E.M.E.* 1919
— R. P., *R.A.P.C.* 2019
— T. J. 1948
Gilbert-Smith, D. S. 1214
Gilbertson, C. 1651
— J. C. 1698
— R. H. 706, 2734
Gilbey, F. 2655
Gilchrist, A. D. B. 921
— A. O. 514
— A. P. 483
— A. S. 1948
— C. R., *Esq.* 28
— D. A. 1111, 1113
— G. E. 598
— J. le G. 527
— J. W. 1601
— T. C. C. 892
— W. J. 2666
— W. N. 1602
Gildea, H. 2382
Gilder, H. L., *Esq.* 2772
Gilding, H. V. 2027
Giles, A. P. G. 1125
— B., *R.E.M.E.* 1935
— B., *R.A.S.C.* 1594
— E. W. S. 490
— *Rev.* F. A. 2525
— F. F. 2660
— F. H. 2665
— G. 1355, 2469, 2496
— G. D. N. 2536
— J. E. N. 1891
— K. E. 2034
— L. W. 2588
— M. 54
— M. W. 801
— R. L. 1125
— W. T. R. 1701
Gilfillan, T. V. 872, 902
Gilham, M. C. D. L. 946
— P. 731
Gilhead, G. A. 317
Gilhooly, A. L. 2663
Gilkes, D. A. 947
— R. M. 347
Gilks, A. P. 323
Gill, A. G. 1563
— A. M., *R.E.* 692
— A. M., *C.C.F.* 2533
— B. 466
— C. S. 1742
— D. 1640
— D. A. 1931
— D. H. C. 642
— D. N. 1541
— D. W. 549
— E. L. 54
— G. D. 951, 962, 2766
— G. E. 754
— G. W. 2034
— H. R. 914
— H. R., *R.A.S.C.* 1595
— H. S. 2382
— I. G. 196, 309
— J. A. 514
— J. E. 726
— J. F. 1678
— J. J. 1644
— J. L. 330
— J. R. 916
— K. M. 501
— K. R. 758
— K. V. 2160
— L. H. 2644
— L. S., *Esq.* 184
— M. A. 1341
— P. H. 1095
— P. N. 430
— P. W. D. 307
— R. A., *R. Sigs.* 746
— R. A. 1603
— R. B. 456
— R. C. 2706
— R. D. 336
— R. R. H. 483
— S. J. 1696
— T. C. 2706
— V. H. G. 2696
— W. 1894
— W. E. 2695
Gillam, D. E. 2934
— G. W., *Esq.* 28
— P. J. 541
— P. M. S. 1681
— P. R. L. 953, 982
Gillan, A. M. 649
— R. U. 1679
Gillanders, G. C. 2611
Gillard, A. J. 2624
— B. J. 2335
— E. T. 16, 1644
— H. C. 614
— R. M. 2015
— R. R. 1931
Gillberry, G. K. 1559
Gillespie, B. J. 490
— C. L. B. 609, 1481
— *Dame* H. S. 2300
— I. E. 1677
— I. R. R. 1355
— J. 1806
— J. H. S. 456
— J. J. M. 1824
— J. K., *R. Sigs.* 772
— M. 432
— R. M. 1595
— W. F. 378
— W. R. 1601
Gillet, P. B. 224
Gillett, A. E. 661
— A. F. 689
— A. I. 1784
— A. J. 1125
— C. A. 1602
— C. E. 502
— H. F. D. 405
— J. 436
— R. A. 2034
— S. 921
— T. B. 685
— T. G. F. 2022
— W. 1988, 2927
— P. M. 2545
Gillham, A. A. W. 1601
— A. W. W. 1602
— L. 2585
— M. D. 985
Gilliam, D. R. 1921
— V. S. 753
Gilliat, D. M. W. 934
— R. C. 614
— R. N. 1544
Gillies, A. R. 642
— D. R. 1550
— G. W. 1324
— H. S. 1481, 2485
— I. M. 1568
— J. 638
— J. A. 2576
— J. B. 2485
— M. R. 1904
— M. S. 1811
— P. J. 1680
Gilligan, *Rev.* E. J. 1506
Gilliland, I. 732
Gilling, L. K. 877
Gillingham, C. S. H., *Esq.* 30
— D. H. 940
— G. E. 1571
— H. J. H. 432
— J. P. 2038
Gillions, B. 460
Gillison, T. L. 470
Gillitt, A. S. 649
Gilliver, H. R. 1125, 2715
Gillman, J. R. 653
— W. J. D. 1578
Gillmore, A. H. V. 1073
Gillon, F. J. 470
Gillott, W. P. 1953
Gillson, H. K. 43, 224
Gilman, C. J. 2346
— G. K. 1564
— R. C. 2515

Digitized by Google

Gilman, S. 1824
Gilmore, J. E. 2479
— J. J. 1949
— M. M. A. 1125
— S. B. 1892
Gilmore Kerr, M. J. 1763
Gilmour, A., *R.E.M.E.* 1933
— A., *R.A.P.C.* 2019
— A. G. D. 1603
— A. M. 185, 1321, 1331, 2736
— J. 425, 1494
— J. F. 1889
— J. P. B. 686
— K. J. 1544
— P. C. 2685
— *Rev.* R. M. 1504
— W. J. 644
Gilpin, J. E. 914
— M. B. 2528
Gilroy, A. C. 1325
— A. H. 1324
— G. K. 2741
— I. C. 1324
— J. K. J. 1202
Gilruth, J. G. A. 1671
— P. A. M. 338
Gilson, A. D. 644
— D. C. 155, 2485
— P. S. 2557
— P. W. 640
Gimblett, C. L. 1324
— J. D. 2141
— W. 1773
Gimson, R. A. S. 2606
Ginever, S. S. A. 2705
Gingell, H. J. 2666
— L. W. A. 333
— R. F. 598
— W. G. 2991
Ginger, M. R. 1034, 2740
Ginn, L. L. 2014
Ginner, R. E. 661
Ginsberg, *Rev.* A. 1507
Gintz, F. P. 745
Ginzler, A. J. 1594
Girdlestone, M. O. 433
— R. O. 48A, 1882
Girdwood, *Sir* E. S. 961
— J. A. 1071, 1104
Giriman Thapa 1468
Giriraj Chhetri 1470
Girling, D. M. 501
— D. J. 1150
— E. 490
— *Rev.* G. F. H. 1533
— J. H. 1935
— M. E. 914
— P. H. 1883
— R. E. 1904
— W. J. 1895
Girvan, D. A. 1974
— D. W. 1341, 2464
Girvan-Brown, H. W. 1742
Gisbey, D. 450
Gisborough, *Lord* 370
Gisby, J. G. 617
Gittens, R. L. H. 938
— W. 436
Gittings, D. J. 1553
— S. J. 227
Gittins, A. W. 2624
— D. 710
— E. 1482
— E. D. 667
— G. W. 709
— R. P. 2073
Gittleman, M. 1681
Gittos, D. G. 519
Givens, J. 2582
Glacken, P. 1925
Gladman R. 1273
Gladman, R. J. 426
Gladston, P. C. 915
Gladstone, C. S. 356
— D. W. 705
— E. W. 2522
— J. H. H. 51B, 2025
Gladwin, A. J. 2145
— *Rev.* B. 1535
— J. D. S. 1951
— M. 1611
— P. W. W. 1600
Gladwyn, D. M. 741
— R. F. C. 705
Glaisher, T. C. 2010
Glaister, G. 2030
— J. T. D. 642
Glancy, T. R. 273
Glanfield, A. 2009
— B. 333
Glanvill, A. R. 703, 2778
— A. T. H. 1692
Glanville, A. N. 2698
— N. J. 2561
— R. C. 2924
Glasbrook, J. A. 323
Glaser, L. H. 1678
Glasgow, *Lord Provost of* 2926
— R. J. C. 2537
— W. B. 2624
Glass, A. A. C. 1324
— A. H. 2706
— A. W. 1925
— D. C. 1394
— G. J. 2522
— J. B. 1643
— J. M. 723
— R. O. H. 1894
— W. M. 1059
Glauser, D. B. 917
— J. M. 2015
Glayzer, D. T. 1989
Glazebrook, D. 386, 2750
— H. 1674
— K. D. E. 2034
— R. 1194
— R. M. 842
— W. F. 365
— W. L. 262
Glazier, J. R. 490
— W. J. 1775
Gleadell, P. 50B, 206
Gleadow, E. P. 16, 2025
— R. E. 1943
Gleave, A. 52A, 1636
— J. B. 1134
— J. R. W. 1673
— P. W. 1904
Gledhill, H. 1134
— H. T. O. 1384
Gleeson, E. C. 1747
Gleghorn, W. T. 378
Glen, A. M. de C. 1125
— C. 650
— F. 527
— P. 2547
— T. G. 2018
Glen-Hill, L. 1273
Glencross, A. M. 483
— J. F. 2561
Glendenning, J. A. 1899
— T. G. 608
Glendinning, A. D. MacJ. 541
— A. G. 2922
— A. H. 675
— A. I. R. 973, 2734
— C. R. 514
— K. 732
Glenister, G. D. 1591
— T. W. A. 1693
Glennie, J. B. A. 911, 933
— J. H. 1392
Glenny, F. B. 1979
Glentoran, *The Lord* 1303, 2922
Glentworth, *Viscl.* 1384
Glibbery, P. H. J. 638
Gliddon, P. M. 2339
Glisson, D. H. J. 813
Gloag, B. R. 1946
— M. F. 2160
Gloinson, I. M. 2611
Glossop, A. J. G. 520
— P. G. 312
— R. C. 312
Glover, A. 1068
— A., *R.A.M.C.* 1699
— B. 2644
— B. K. 1294
— B. R. H. 763, 2468
— C. M. 247
— D. H. 1074
— E. 722
— E. B. 1966
— G. T. H. 527
— G. W. 2034
— I. 1341
— I. G. 669
— J. B. 661
— J. E. 2586
— J. M. 1383
— J. W., 4.H. 317, 2489
— I. J. 641
— M. A. 1384
— M. H. R. 616
— P. F. B. 1205
— P. J. 224
— P. R. 617, 2754
— R. H. 1773
— R. J. de C. 413
— R. K. W. 754
— W. 1884, 2835
— W. E. 2527
— W. G. 2606
— W. H. 336, 2750
— W. W. 2031
Gloyn-Cox, L. D. 745
Gluckstein, D. M. 2929
— *Sir* L. H. 2828
Glue, R. R. H. 638
Glydon, C. H. 715
Glyn, A. J. 271
— C. R. 803
— R. H. 2, 465
— R. H., *R.E.M.E.* 1926
Glynn-Jones, C. D. 1264
Glynne-Jones, R. A. 2546
Goad, A. G. 2145
— C. F. 1915
— I. G. B. 1261, 1273
— W. G. 436
Goadsby, R. E. 24, 419
Goater, E. L. 1441
Goatley, S. W. 2705
Gobinbahadur Thapa 2667
Gobind Singh, 2956
Goble, C. P. J. 333, 1494
— H. H. T. 649
— H. R. 1223
Gobourn, P. C. C. 1548
Godbehere, C. H. 2576
— F. A. 1176
Godber, R. C. 1176
— R. T. 1101
Godbold, C. H. 1873
Goddard, A. F. 1557
— C. A. H. 1964
— C. E. 1972, 2913
— D. 2660
— D. C. J. 2683
— D. J. 609, 2758
— D. P. 1810
— D. R. 1154, 2725
— E. R. 631
— F. A. G. 1773
— F. J. 1233
— H. B. J. D. 481
— J. D. 6, 413
Goddard, J. W. 2991
— L. M. 758
— M. R. 746
— N. 746
— P. N. 460
— R. E. 2522
— R. McC. 1921
— W. H. 2476
Goddard-Fenwick, W. M. 1917, 2825
Godden, A. B. 470
— W. S. 1960
Godfree, R. A. S. 598
Godfrey, A. 1931
— *Rev.* C. J. 1533
— C. J., *R.A.* 496
— D. A., *Glosters* 1125
— D. A., *R. Sigs.* 754
— D. C. 650
— D. J. 1642
— F. A. 1074
— G. M. 1621
— J. E. M. 2309
— K. H. 656
— N. W. 2642
— R. 1187
— R. S. 2835
— S. S. O. 657
— S. W. 2991
Godfrey-Faussett, R. H. 427
— T. F. 1384
Godlu, B. M. 2391, 2468
Godley, A. J. R. 1020
— M. F. 1702
— R. 2656
Godliman, E. W. C. 2607
Godman, D. F. S. 373
Godolphin, J. 2380
Godsal, M. F. 317
Godsall, D. C. M. 2576
— W. J. 2562
Godsell, K. B. 2991
Godsman, A. 903
Godson, A. 773
Godtschalk, J. 2309
Godwin, A. A. 2160
— A. C. F. 1031, 1058
— D. C. 349
— F. A. 628
— F. S. 2034
— H. E. 1096
— J. 417, 2884
— M. F. H. 2540
— M. H. 2309
— P. B. 1470
— P. S. 669
— W. C. 2624
Godwin-Austen, R. H. 1273
Goff, A. D. 1991
— A. J. 430
— D. 2680
— T. R. T. 1885
— W. M. 2685
— R. B. 1976
Goggin, D. E. D. 425
Goggins, E. M. 2406
Going, R. J. 1747
Golby, R. J. 1810
Gold, G. A. 1574
— H. P. 1141
— J. T. 2075
— N. A. 356
— O. 2662
— P. R. 224
Golden, G. 1702
— W. J. H. 2075
Golder, J. B. 2582
— R. G. 2582
Goldie, *Rev.* D. N. 1533
— H. D. B. 2619[illegible]
Golding, B. M., *R.N.* 772
— F. W. V. 376

Digitized by Google

Golding, J. A. 1784
— J. L. 715
— J. P. B. 1214
— J. W. 1570
— M. 1283
— M. C. 427
— M. E. 727
Goldinge, A. W. 715
Goldingham, A. S. 758
— H. L. 456
Goldman, G. L. 2061
— I. G. 1656
Goldney, A. W. F. 1243
— P. 715
Goldrein, E. G. 477
Goldring, E. G. 657
Golds, I. M. 1591
Goldsborough, D. 1677
Goldschmidt, K. P. P. 1031, 1046(2)
Goldsmid, H. J. 1943
Goldsmith, A. 915
— A. K. 1154
— D. E. 461
— E. A. V. 436
— E. J., *R.A.P.C.* 1974
— E. J., *A.C.F.* 2627
— F. E. 2615
— H. J. 1671
— J. E. 2034
— J. S., *Esq.* 5, 27
— J. W., *R.E.* 669
— R. B. F. K. 54A, 204
— R. C. 1674
Goldstone, M. J. 955
Goldsworthy, N. 458
Goldthorp, W. O. 1661
Goldthorpe, L. 2655
Golightly, D. L. 1695
Gollop, A. S. 757
Golothan, J. E. 246
Gomersall, H. T. 54
— J. H. 1742
Gomez, P. N. 1763
Gomm, S. J. 1919
Gomme-Duncan, A. M. 1325
Gommes, J. C. Y. P. 813
Gompertz, A. J. J. 1149
— C. W. 1164
— H. I. P. 1976, 2718
Gonin, M. W. 246
Gooch, A. B. S. H. 251
— E. E. 657
— *Rev.* J. G. 1504
— P. F. 1151, 1153
— *Sir* R. 1077, 2932
— R. J. S. 251
— T. R. S. 251
Good, A. B. 336
— A. J. 1784
— B. R. 1303
— C. P. 1960
— D. A. 607
— E. D., *A.C.F.* 2608
— H. G. 1883
— H. G., *D.C.* 2958
— H. W. W. 1671
— I. D. 347
— I. H. 1302
— *Rev.* J. 3, 196, 1502
Goodacre, A. A. F. 1915
Goodale, J. A. 368
Goodall, A., *Wt. Offr., R.E.* 2660
— A., *Wt. Offr., Coldm. Gds.* 2665
— A. D. S. 1169
— E. E. 2658
— F. S. 2703
— J. K. 1674
— K. M. 414
— M. S. 53, 1884
— N. 618
Goodall, R. J. 1873
— S. E. M. 607
— S. G. 1753
— W. R. H. 1775
Gooday, D. O. M. 2084
Goodban, D. C. J. 433
Goodbehere, R. E. 898
Goodbody, C. M. 903
— J. E. K. 1114
— *Sir* R. W. 52, 203, 400, 598
Goodchild, D. 1273
— J. 551
— J. W. 1890
— P. F. 1611
Goodden, A. C. 2546
Goode, C. D. 692
— E. R. 2, 207
— G. 180
— G. H. W. 221, 2720
— R. G. 2694
Goodenough, W. A. S. 1912, 2724
Gooderham, P. G. 1557
— K. W. B. 875
— L. 1574
Gooderick, B. C. 676
— *Rev.* P. H. 1536
Gooders, W. W. 53, 1800
Goodes, C. E. 1896
Goodess, J. E. 1677
Goodeve-Ballard, M.G. 425
Goodey, G. V. S. 324
Goodfellow, D. 496
— E. E. 2335
— E. F. 1811
— H. C. 1540, 1600
— N. S. 2592
— R. 670
Goodford, C. O. 1077
Goodge, L. P. 817
Goodhart, C. A. H. 1875
— J. H. 358
— M. H. 326
— R. I. 1141
Goodhead, R. A. 1693
Goodhew, A. 1601
Gooding, I. F. 436
— J. G. 1007
— J. R. H. 456
— O. C. 2690
— P. F. 675
Goodinge, A. W. 1384
Goodland, D. H. 2516
Goodliff, M. R. 427
Goodliffe, B. W. 510
— D. H. G. 483
Goodman, A. T. 640
— B. 2056
— B. D. E. 621
— C. G. E. 631
— C. N. 1594
— G. E. 2690
— G. H. W. 425
— G. S. 2034
— H. N. A. 1394
— J. D. W. 427
— J. E. 2662
— J. R., *R.E.M.E.* 1941
— J. R. 2083
— J. W. 638
— K. N. 1974
— L. 383
— N. D. 1074
— P. 772
— S. G. 1243
— T. J. 636, 2876
— W. R. 400
Goodrich, S. G. 1921
Goodrick-Clark, B. 2309
Goodridge, J. F. H. 636
Goodrum, R. 2685
Goodship, J. D. 20, 606
— P. C. 519
Goodsir, J. T. 2619(2)
— W. C. 725
Goodson, E. C. 1758
— H. J. 616
Goodstadt, L. 435
Goodwill, C. J. 1660
Goodwin, A. 2346
— A. C. 667
— A. E. 1701
— D. T. 773
— D. W. 2638
— F. S. 1751
— G. 2553
— G. J. 378
— G. L. 1679
— H. E. 1264
— P. J., *R.W.K.* 940
— P. J. 1260
— P. R. 1753
— R. 2666
— R. B. 1482
— R. E. 54D, 206
— T. A. 653
— T. J. M. 515
— T. R. 378
— T. R. T. 1621
Goodwin-Bailey, J. N. 1580
Goodwins, C. W. H. 2038
Goodwyn, C. G. 496
— C. W. 689
— J. G. C. 1364
— P. 616
Goody, G. G. J. 1137
Goodyear, J. E. 2662
Goodyer-Pain, F. C. J. 1600
Goold, H. S. 668
Gooley, D. I. 1760
— M. D. W. 1251, 1481
Goose, C. J. 1777
— F. D. 442, 2493
Goosen, J. C. 156
Goozee, P. K. 20, 1747
Gopiram Gurung 1432
Gopsill, E. 1450
Gorb, M. J. 644
Gorbahadur Gurung 1432
Gorddard, C. R. 424
Gorden-Steward, R. St. L. 772
Gordin, P. 2528
Gordon, A. 2925
— A., *R.E.* 686
— A., *R.A.M.C.* 1649
— A. C. 1661
— A. G., *Gordons* 1341, 2464
— A. G. D. 884
— A. J. 772
— A. J. W. 321
— A. L., *R.A.P.C.* 1983
— A. L., *W.R.A.C.* 2406
— A. T. 368
— A. V. 431
— A. W., *R.A.* (*T.A.*) 496
— A. W., *R.A.* (*A.E.R.*) 458
— B. S. 2959
— B. M. 2300
— C. C. B. 1821, 1847
— C. G. 2044
— C. G. M. 262, 2756
— C. V. E. 607, 2792
— D. C., *R.A.C.* 881
— D. C. 676
— D. E. D. 1340
— D. G. I. A. 2921
— D. M. 2165
— D. S. 206
— D. T. 1695
— D. W. S. 1692
— E. F. 1340
Gordon, E. R. 2056
— G. A. 1870
— H. 1679
— H. K. 2034
— I. A. D. 884
— I. D. R. 1679
— I. M. 1873
— I. R. 162
— J., *R.H.F.* 884
— J., *R.E.* 606
— J., *R.A.P.C.* 1989
— J. D., *R.A.* 432
— J. D., *B.W.* 1325
— J. E. 985
— J. H. 2961
— J. L. 225, 2802
— J. L. H. 418
— J. R. 309, 2780
— J. W., *Gordons* 1341
— J. Y. 2537
— L. A. 1321, 1340
— L. H. 209, 1881, 2835
— L. M. 413
— M. L. 460
— N. C. 727
— R., *R.E.* 636
— R., *Gen. List* 2476
— R. D. 1141
— R. E. 234
— R. J. R. 2930
— R. P. D. 327
— R. S. 493
— S. D. 1657
— S. S. 2574
— T. 2705
— W., *T.A. Gen. List* 2508
— W., *A.C.F.* 2551(2)
— W. D. 1747
Gordon-Clark, C. P. 892
— E. L. 324
— F. W. 324
Gordon-Dean, D. G. J. 1482
Gordon-Duff, L. 2922
— L. C. 247
Gordon-Finlayson, R. 401, 2768
Gordon-Hall, A. 307
Gordon-Jones, M. S. 727, 2744
Gordon Lennox, B. C 802
— D. H. C. 802, 2756
— G. C. 204, 2772
Gordon-Maclean, C. R. de V. 424
Gordon-Russell, G. D. 2616
Gordon-Smith, G. E. 481
— M. 669
— M. A. 327
— P. 903
— R. A. 1883, 2784
Gordon-Steward, C. J. D. 1340
— R. St. L. 994
Gordon-Stewart, A. 934
Gordon-Thompson, P. E. 2403
Gordon-Watson, D. M. L. 196, 224
Gordon-Wilson, N. F. 1391
Gore, A. D. C. 803
— A. E. 2160
— C. 2601
— D., St. J. M. 425
— G. A. St. G. 1374
— J. 707
— *Rev.* J. H. 1507
— J. N. 1937
— R. E. 2083
— T. C. 1383
Gore-Brown, R. 2179
Gore-Graham, P. A. J. 225, 2872
Gore-Langton, I. W. 2481

Digitized by Google

G

Goree, R. C. 2038
Gorer, D. C. 1559
Gorham, A. 2991
— P. F. 1560
Goring, B. 933
— G. 946
Gorman, F. 2685
— J. J. S. 731
— J. M. 2061
— T. 1989
Gormley, S. J. G. 1161
— T. W. 322
Gornall, A. J. 1915
— J. M. 1020, 2724
Gorrie, A. J. 2160
— C. C. F. S. 921
Gorry, P. J. 2662
Gorton, A. P. 710, 442, 2491
— C. B. 1223
Gorvin, E. W. 2908
Goschen, G. W. 221
— T. S. K. 311
Gosden, C. 516
Gosheron, D. B 501
Goslin, B. T. 963
Gosling, A. 456
— C. V. S. 1915
— F. 1946
— J. C. 726
— M. 2018
— R. B. 2925
— W. A. 1562
— W. C. G. 636
Gosnell, O. H. 460
Gosney, D. C. 2478
— M. V. 1948
Gosnold, C. R. 483
Goss, J. 2665
— J. B. 1175
— J. D. 422
— P. J. 2141
— R. 2075
— W. R. 421, 2827
Gossage, A. W. 1974
— T. L. 1151, 1168
Gosse, P. M. 2776
Gosselin, A. N. 891, 2922
— T. P. A. 822
Gostage, A. D. 669
Gostelow, J. 2619
Gostick, K. G. 772
Gostling, J. M. 1937
Goswell, A. G. 1141
Gotaas, F. R. I. 442, 1497
Gotch, D. H. M. 2542
Gothard, J. 67, 1917
Gott, M. W. 1698
Gotto, C. H. 2991
Gotts, B. D. 1892
Goudge, S. Y. 423
Goudie, W. 483
Goudime, P. 803
Gough, C. B. 381
— C. F. H. 465
— C. T. W. 221, 1882, 2814
— D. 1777
— G. C. 1912
— H. 226, 1971
— H. A. 1125
— J. B. 368
— J. D. 2339
— J. McK. 1105
— J. O. 1156
— K. 661
— P. E. 2165
— P. H. 516
— P. J. A. 450
— R. W. 2012
— T. H., *Esq.* 28, 55A
— T. W. 426
— T. W. B. 432
— W. F. 527
W T. 948
Gould, D. 2061
— D. J. 1134
— E. C. 2025
— E. J. 2010
— I. M. 2407
— J. B. 2662
— J. C. 65, 1972, 2911
— M. C. 1763
— N. A. 1890
— N. W. 1574
Goulden, D. M. 461
— J. H. 483
Goulding, C. S. 31, 2476
— G. S. 11, 2141
Goulds, D. 1204
— L. L. 2055
Gouldsworthy, R. J. 1150
Goulson, F. J. 158, 227, 2710
Goulty, C. 1657
Gourd, J. 1497, 1557
— R. A. 14B, 417
Gouriet, J. P. 327, 2730
Gourlay, A. D. 2624
— R. J. 1602
— S. A. 328
Gourley, A. 477
— C. E. 2956
Gourlie, J. N. H. 1553
Gout, G. R. 608
Goute, A. F. G. 27
Govan, J. R. 940
— S. G. C. 483
Gover, C. D. P. 951, 963
— G. 1673
— H. W. 2552
Govett, B. R. 758
— P. K. 2028
— W. J. R. 347
Govier, C. S. 627
— J. 1559
— J. C. 227, 1740
— P. J. H. 2018
— R. A. 458
— R. F. W. 2527
Gow, A. C., *R.A.* 417, 1490
G. N. B. 2145
— I. R. E. 327
— J. H. 712
— J. M. 821
— J. W. H. 465
— W. 470
Gowans, H. M. 2542
— J. M. 54
Goward, G. B. 2061
Gowdy, F. C. 2083
Gowen, K. E. F. 732
Gower, C. M. 921
— H. E. A. 2582
— H. R. 603
— J. R. 45
— P. A. 1582
— P. C. G. 450
— R. N. L. 419
Gowers, J. F. 2030, 2714
— J. S. 2034
Gowie, J. H. 1681, 2719
Gowing, G. T. 1895, 2835
— R. D. 1074
— T. J. D. 1621
Gowler, J. E. 1047
Gowlett, G. P. 1567
— J. D. 326, 2734
— W. J. F. 2705
— W. V. 2705
Gowlland, P. A. 2515
Gowon, Y. 2191, 2715
Goy, E. D. 2163
Goymer, R. T. 661
Grace, C. B. T. 433
— C. L. 2165
— G. F. 417
Grace, G. S. 2516
— H. R. 225, 911
— H. W. N. 616
— J. M. 551
— J. P. 2346
— K. J. 676
— L. A. 727
— P. R. W. 1765
— *Rev.* V. E. 1410
Gracie, D. C. P. 1394
— I. A. 493
Gradwell, R. H. 487
Graeme, I. R. 224
Graf, S. A. 437
Graff, D. J. C. 1696
Grafham, G. T. 653
Grafton, D. 984
— H. C. L. 2012
— M. J. 675
Graham, A., *R.A.C.* 15c, 312
— A. A. 2638
— A. E. 2683
— A. K. 1986
— A. M. 1341
— A. R., *C.R.M.P.* 1964
— C. H. C. 1355
— C. M. 2015
— C. S. 1324
— D. A. 1297
— D. A. A. 1806
— D. A. G. 641
— D. C. 1283
— D. F. 669
— D. G. 2698
— D. G. P. 331
— E. 2391
— E. W. 1966
— F. 2662
— F. C. 2182
— F. C. C. 58, 206, 1354
— *Sir* F. F. 2924
— F. W. 630
— G. 330
— G. C. 224
— G. H. 2663
— G. R. G. 892
— G. S. 2061
— G. T. L. M. 1141
— H. J. 2083
— H. J. M. 456
— I. 715
— I. C. A. D. P. 246
— I. D. 487
— I. G. 617
— J. B. 1570
— J. C. 1081
— J. D. C. 1322, 1354
— J. G. 1682
— J. H. 1393
— J. J., *R.A.C.* 317
— J. M. H. 2044
— J. R., *R.A.S.C.* 1595
— J. R., *Devon Dorset* 1114
— *Sir* J. R. M. 2955
— K., *Wt. Offr.* 2691
— L. W. 2683
— M., *R. Sigs.* 757
— M. G. 1979
— M. J. P. 349
— M. M. 2352
— M. S. 551
— M. Y. 2350
— N. 2084
— N. J. O. 1349
— P. 477
— P. G. S. 1341
— P. L. 415
— P. N. 1047
— P. W. 1340
— R., *R.S.* 874
— R., *R.A.F.* 2824
— R. C. 1682
Graham, R. E., *R.E.* 608
— R. E., *R.A.P.C.* 1994
— R. F. 1661
— R. T. 642
— R. W. 521
— S., *A.C.F.* 2616
— S. A. 2044
— W. 1885, 2835
— W. B. 527
— W. H. 2478
— W. M. 1969
— W. P. N. 349
Graham-Bell, F. 1490
Graham-Clarke, P. A. 419
Graham-Hill, P. 711
Graham-Smith, J. 1890
Graham-Wigan, J. A. F. 1364
Grahame, R. 1684
Grahame of Claverhouse 155, 1374, 2724
Grainger, A. H. 347
— B. 746
— B. R. 1603
— D. P. 1925
— F. 2474, 2713
— F. G. E. 621
— G. T. 458
— J. H. 458
— J. T. 2576
— R. E. 1392
Grainger, Stewart, T. 875
Graley, B. G. A. 1982
Gram-Hansen, Ib. 705
Grand, K. W. C. 347, 698
Grandage, S. T. 347
Grandfield, V. H. 1994
Grange, D. J. H. 667
Granger, B. C. 2018
— M. J. 1214
Granhan, S. D. 1267
Grannum, P. A. 918
— R. C. 1184
Gransbury, G. A. 1982
Gransden, D. R. D. 640
Grant, A., *R.A.S.C.* 1557
— A., *R.A.S.C.* 1422, 2754
— A. F. 1988
— A. G. 963
— A. McB. 423
— A. R. G. 547
— A. T., *R.A.P.C.* 2015
— B. H. 603
— C., *R.A.P.C.* 1988
— C. B. 1076
— C. I. A. 1324
— C. J. G. 510
— D. A. 2574
— D. A. C. 1340, 2490
— D. E., *R.A.O.C.* 1806
— D. E., *R.A.P.C.* 1971
— D. J. A. 1332
— D. J. W. 772
— D. W., *R.A.* 415, 2827
— E. 1964
— E. F. S. 1824
— E. J. W. 2028
— F., *R.A.* 24, 2485
— F., *R. Sigs.* 727
— F. E. 1765
— F. L. 654
— G. E. P. 1151, 1188
— G. J. 894
— H. 675
— H. M. 2300
— H. S. 946, 2725
— I. G. 2061
— I. R. 351
— J. 1655
— J. C. 1671
— J. D. 1762

Digitized by Google

Grant, J. D., D.C. 2950
— J. E., *R.E.M.E.* 1943
— J. E., *R.P.C.* 2075
— J. E., *A.C.F.* 2600
— J. G., D.C. 2959
— J. H., *R.E.* 636
— J. H., *R.E.* (*A.E.R., N.S.O.*) 669
— J. M., *R.A.S.C.* 225
— J. M., *A.C.F.* 2616(2)
— J. M., *Seaforth* 1333
— J. M. G. 1349
— J. P. 2015
— J. P. A. 515
— J. S. 1896
— J. W. 2925
— K. J. 682
— L. 1681
— M., *Gen. List* 2480
— M., *Q.A.R.A.N.C.* 2350
— M. A. 772
— N. 2061
— N. C. O. 421
— N. J. C. 1663, 2716
N. J. H. 1141
— O. P. 2338
— P. C. H. 2933
— P. H. 2663
— P. M. E. 2338
— P. R. 915
— Q. St. C. 2019
— R. 1571
— R. H. E. 1651
— R. L., *R.A.M.C.* 1678
— R. L., *R. Sigs.* 772
— R. R. A. 345
— R. S. 196, 220
— R. W. 874
— S. F. 1349
— S. G. 676
— *Rev.* S. J. G. L. 1506
— T., *Wt. Offr.* 2699
— T. A. 2030
— W. 465
— W. D. 1892
— W. H. 1657
— W. M. 2627
Grant-Robertson, J. S. 1674
Grant Thorold, R. M. H. M. 322, 2778
Granter, E. 698
Grantham, D. T. 15A, 333
— *Sir.* G. 189
Grantham-Wright, K. 422
Granville, J. M. 519
— R. De La B. 813
— R. S. J. 1895
Graper, W. C. 676
Grassby, D. 512
— P. J. 1273
Grater, P. J. F. 1821
Grattan Bellew, B. A. H. 347
Grattide, A. E. T. 1951
Gratton, B. E. 2706
— J. S. S. 47, 2481
— S. D. W. 1969
Gratwicke, P. M. 1550
Gravatt, C. J. 496
Grave, E. G. 185, 1971, 2736
Gravells, R. G. H. 606, 2826
Gravenor, L. P. 1273
Graves, A. E. 638
— A. M. 466, 2464
— R. J. E. 261
— W. H. 481
Graves-Morris, P. H. 44, 1231, 1242
Gravestock, G. 2698
Graveston, R. H. D. 1031, 1046
Gravett, M. B. 738
Gravina, M. F. 450
Gray, A., *R.A.S.C.* 1556
— A., *R.A.* 490
— A. B. 2407
— A. C., *Gen. List* 2478
— A. H. 801
— A. K. 1441
— A. S. 433
— C., *R.E.* 631
— C., *R.A.S.C.* 1553
— C. H. 333
— C. H. M. 1184
— C. P. 1660
— C. R. W. 1325
— D., *A. & S.H.* 1355
— D., *Q.A.R.A.N.C.* 2309
— *Rev.* D. C. 1536
— D. D. 1291
— D. H. 551
— D. J., *R.A.S.C.* 1603
— D. J., *R.A.O.C.* 1821
— D. P. 546
— D. R. 1873
— E. 2991
— E. G. 483
— *Rev.* E. N. O. 1535
— E. P. 422
— E. S. C. 1885
— E. W. 2407
— F. 727
— F. A. 1915
— F. H. A. 630
— G. A. 874, 2718
— G. C. 336
— G. D., *R.A.S.C.* 1544
— G. D., *R.A.O.C.* 1870
— H., *Wt. Offr.* 2702
— H., *A.C.F.* 2644(2)
— H. B. 414
— H. C. 763
— H. S. 1931
— H. W. 1806, 2714
— I., *R.A.* (434094) 515
— J., *R.A.M.C.* 1662
— J., *Q.A.R.A.N.C.* 2339
— J., *A.C.F.* 2558
— J. A. 2020
— J. C. 1660
— J. E., *R. Sigs.* 705
— J. G. G. 1151, 1183
— J. H. M. 1994
— J. J., *A.C.F.* (*Aberdeen*) 2547
— J. M. 1341
— J. R. McI. 1972
— J. T. 2622
— J. T. W. 1989
— J. W., *R.A.S.C.* 1553, 2800
— J. W., *R. Leicesters* 1046
— J. W. D. 1591
— K. R. 669
— L. 1792
— L. F. 654
— M. S. 1391
— M. W. 549
— N. G. S. 430
— N. R. 2547
— O. 2592
— P., *R.A.S.C.* 1567
— *Rev.* P. 1536
— P. A. 914
— P. D. 667
— P. E. 1548
— P. F. 1007
— P. G. W. 515
— P. L. 2020
— P. R. 426
— P. R. *Cheshire* 928
— P. V. 56, 2481
— R., *R.A.* 520
— R., *C.C.F.* 2525
Gray, R., *R.A.P.C.* 1985
— R. H. 1169
— R. J., *R.A.M.C.* 1637
— R. J. B. 817
— R. W., *R.A.* 493
— R. W., *Int. Corps.* 2145
— S. D. 431
— S. M. 761
— T. E. 1897
— T. I. G. 705
— T. M. 246
— T. W. C. 2588
— V. C. 2621
— *Rev.* V. G. 1502
— V. G. 2690
— W. A. F., *Esq.* 52A
— W. G. W. 1753
— W. J. 2991
— W. M. 2551
Gray-Newton, D. 431
— W. D. 2142
Grayling, R. C. H. 2703
Grayson, A. N. 773
— K. M. 2531
— N. C. 710
Grayston, C. 2644
Graystone, P. W. R. 1114
Grazebrook, R. 773
Greacen, W. 1294
Greany, J. M. 1141
Grear, A. C. L. 1482
— J. F. 616
Greathead-Montgomery, W. A. 2479
Greatorex-Bell, E. E. 421
Greatrex, G. H. 1656
Greatwood, H. G. 914
— R. E. W. 915
Greaves, A. 2177
— A. G. T. 2015
— C. H. 2040
— C. R. 383
— E. H. D. 450
— F. 2956
— F. O. 642
— G. H. 1047
— J. 1966
— J. B. 461
— M. Q. M. 715
— R. 645
— R. R. 1071, 1104
Grebbell, F. S. 1699
Grebby, J. A. K. 1393
Grech, B. 2462
Greed, P. T. 2038
Greef, A. O. 1078, 1086, 2826
Greehorn, J. M. 2595
Green, A. 2516
— A., *Wt. Offr.* 2667
— A. B. 1603
— A. C. F. 1671
— A. D. H. 358
— A. E., *Col.* 211
— A. E., *R.A.S.C.* 1557
— A. E. B. 415
— A. E. M. 324
— A. K. 2582
— A. V. 693
— B. 1684
— B. M. 1985
C. 1684
— C. D. 1674
— C. D. A. 2034
— C. D. F. 1550
— C. D. K. 2952
— C. G. 546
— C. H. 2991
— C. R. M. 1114
— C. W. 1747
— D. B. 2352
— D. C. 640
— D. F. 746
Green, D. H. 669
— D. J. 658
— D. J. C. 1205, 2725
— D. J. G. 456
— D. P. 307
— D. R. 1459
— D. S. 614
— E. J. 1674
— E. S. 2071
— F. C. D. 312
— F. M. 458
— F. J. 2665
— F. P. 477
— G., *R. Sigs.* 763
— G. A. 1907
— G. E. 2030
— G. G. 669
— G. H., *Seaforth* 1333, 2923
— G. H., *R.E.M.E.* 1949
— *Rev.* G. H. L. 2557
— G. N. 994
— H., *Loyals* 985
— H., *R. Berks.* 1141
— H. 2694
— H. J. L. 188, 225, 2744
— H. K. 630
— H. P. 2634
— H. T. 1966
— I. R. P. 2527
— J. A. 727
— J. C. 14D, 703
— J. D., *Green Howards* 1205
— J. D., *R.A.M.C.* 1643
— J. F. W. 470
— J. H., *R.A.E.C.* 18, 2027
— J. H., *R.A.* 481
— J. K. 614
— J. M., *R.E.* 190, 641
— J. M., *Coldm. Gds.* 813
— J. M., *Lan. R.* 980
— J. R. U. 956
— J. S. 185, 1541
— J. W., *R.E.* 628
— J. W., *R.A.P.C.* 2019
— J. W. H. 1106
— K 1273
— K. D. 2698
— K. M., *R.A.C.* 349
— K. M. 1550
— L. B. 1241
— L. C. 1611
— L. H. 670
— L. J. 628
— L. N. 1765
— L. W. 311
— M., *R. Sigs.* 761
— M., *Q.A.R.A.N.C.* 2352
— M. C. 2459
— M. E., *W.R.A.C.* 2406
— M. E., *Wt. Offr.* 2662
— M. J. 985
— M. J. W. 1482
— M. L. 2407, 2468
— M. R. 458
— M. W., 3 *E. Anglian* 1095
— M. W., *Border* (*T.A.*) 956
— *Rev.* N. 1535
— N. G. C. 1157
— N. G. S. 2750
— N. L. T. 470
— N. W. B. 516
— P., *Q.A.R.A.N.C.* 2338
— P. D. 1081
— P. D. M. 2407
— P. E. 1074, 2491
— P. E. A. 1763
— P. G. F. 1988
— P. J., *R.A.* 427
— P. J., *R.A.* (*T.A.*) 493

Digitized by Google

Green, P. R. 518
— P. R., *Cheshire* 1234
— P. W. 1103
— P. W., *C.C.F.* 2521
— P. W. P. 155, 221, 2726
— R., *Int. Corps* 2141
— R., *R.A.D.C.* 2040
— R. C. E. 2619
— R. G., *R.Tks.* 159, 332
— R. G., *R.A.P.C.* 2012
— R. G. M. 1031, 1058
— R. G. S. 527
— R. H. 226
— R. J., *R. Sigs.* 731
— R. J. 1644
— R. L. S. 872, 884
— R. M. 2382, 2822
— R. M., *C.C.F.* 2516
— R. M. M. 1792
— R. S. M. 328
— R. W., *R.A.O.C.* 1810
— S., *R.A.S.C.* 1548
— S., *A.C.F.* 2607
— S. A. 1095
— T. 336
— T. P. 1969
— V. H. 2142
— V. L. 333
— W. 994
— W. N. 445
Green-Armytage, S. G. N. 1594
Greenacre, D. L. 842
— W. D. C. 2A
Greenane, M. J. 1594
Greenaway, E. V. A. 2660
— H. G. 2540
— J. 1141
— J. J. 689
— S. G. 55A
— T. E. R. 1150
Greene, A. F. 2309
— C. H. T. 1807
— D. A. K. 458
— E. 1907
— J. S. 1071, 1095
— P. W. D. 1904
— R. G., *Esq.* 42
— R. T. M. 2533
— W. G. D. 422
— W. O. 2540
Greener, J. M. 1361
R. C. C. 20, 1071, 1105
— W. J. M. 812
Greenewich, P. 955
Greenfield, P. 416
— R. H. 1283
— *Rev.* W. 1535
— W. B. 2572
Greenhalgh, A. D. 738
— C. M. 2339
— C. R. N. 516
— J. F. D. 1621
— L. P. 1926
— R. W. 465, 2928
— W. E. 1393
Greenhill, J. 741
Greenhorn, J. M. 2592
Greenhough, D. M. R. 347
— J. F. 1007
— M. H. 644
— R. G. 2552
Greenhow, H. 1931
— R. C. 458
— W. B. 490
Greening, J. 692
— M. R. 1824
— R. R. 2708
T. G. 1824
Greenish, J. W. G. 51A
Greenland, D. E. 1034
— D. W. H. 1264, 2491
Greenleaf, L. W. 641
— M. C. 915
Greenlees, I. R. C. 1361, 1364
Greenough, E. 2563
Greenshields, D. 2695
— J. 892
Greenslade, A. T. 1154
— J. W. 1122
— W. E. 2572
Greensmith, D. D. 2660
Greenstreet, R. S. 2663
Greenway, C. D. W. K. 1742
— F. R. 439, 2499
— J. B. K. 1214
— W. M. 227, 2826
— W. T. 1984
Greenwell, P. F. 1151, 1183
Greenwood, A., *R.E.M.E.* 1915
— A., *Wt. Offr.* 2703
— A. D. 2163
— A. O'C. 822
— B. C. 321
— B. L. 1926
— D., *R.A.P.C.* 2000
— D. E. 1550
— D. W. 971
— G. 1896
— G. C. A. 10, 415
— H. D. J. 481
— H. R. 56A, 221
— J., *Lan. R.* 980
— J., *A.C.F.* 2557
— J. A. 2009
— J. D. G. 483
— J. G. 413
— J. H. 2516
— J. K. 225
— J. K., *Queens Surreys* 914
— J. M. 1555
— J. W., *R.E.* 656
— J. W., *R.A.O.C.* 1806
— K. C. 1643, 2734
— M. E. W. 803
— O. J. 551
— P. C. 1383
— R. A. 431
— R. D., *R.A.C.* 315
— R. D., *R.A.O.C.* 1763
— W. R. 2028
Greep, W. H. 1894
Greer, A. H. C. 378
— D. R. R. 1291, 1312
— T. M. 359
Greest, R. T. 418
Greetham, E. M. 2638
Greeves, J. A. D. 689
Gregan, J. L. W 1760
Gregg, G. 1691
— J. W. 493
— T. D. 332
— W. 2957
Gregge, C. J. J. 2602
Gregor-MacGregor, A. I. M. 616
Gregory, A. A. 324
— A. D. 1547
— A. E. 1394
— A. F. 48, 2170
— A. T. 1942
— A. W. 2462
— B. 1233
— C. C. 1375
— D. 2991
— D. C. 458
— D. E. 954
— G. A. V. 745
— G. D., *C.C.F.* 2522
— H. C. 2486, 2766
— H. C. S. 1459, 2903
— H. F. 450
— I. F. 1758, 2810
Gregory, J. 1931
— J. F. H. 1251, 2735
— J. M., *R.E.M.E.* 1943
— J. S. 2695
— J. W. 1988
— K. A. 551
— L. H. M. 702, 2794
— M. A. 1157
— M. K. 941
— P. A. 2552
— P. D. E. 711
— P. J. 551
— R. A. 2588
— R. B. 450, 2880
— R. C. 1077
— R. H. 510
— R. J., *C.C.F.* 2527
— R. J., *R.A.* 458
— R. K. 71A, 1541
— R. T. 2699
— S. J. M. 1811
— W. D. 440
Gregory-Cullen, J. 692
Gregory Hood, A. M. H. 226, 801, 2901
Gregory Smith, R. C. G. 1553
Gregson, H. 466
— H. D. 608
— J., *Lan. R.* 980
— J., *R.A.O.C.* 1873
— K. 50B, 1183
— K. P. 2018
— P. F. 336
— P. L. 2038
— W. W. 2160
Grehan, D. S. 831
Greig, C. M. I. 2407
— D. 56, 872, 874
— D. C. 247
— G. C. 1655, 2750
— I. A. I. 2576
— J. M. A. 650
— K. 1693
— K. G. 1894
— P. D. 973
— R. M. W. 426
Grendon, A. W. 872, 884
Grenfell, *The Hon.* J. P. F. St. L. 1375
Gresham, G. A. 1695
— L. H. G. 1804
— R. J. 644
Gresty, R. J. 1095
Gretton, E. H. 772
— P. W. 2766
Grevatt, A. G. 1556
Greville, G. G. F. F. 2702
— H. R. 481
— H. W. 2527
Grew, R. L. 2537
Grey, C. J. 1114
— C. R. 616
— D. 2545
— E. 1114
— G. B. 247, 1259
— J. F. 2561
— J. M., *R.A.M.C.* (*A.E.R.*) 1676
— J. M., *R.A.M.C.* (*T.A.*) 1705
— *Sir* R. F. A. 172
— R. S. A. 418
Grey-Turner, E. G. 247
Gribbens, G. L. D. 1007
Gribbin, H. R. C. 1602
— K. D. 702
— T. H. 2616
Gribble, J. A. G. 991, 1019
— M. E. 2382
— T. W. 2531
Gribbon, H. H. 2991
— M. D. 2350
— N. St. G. 2485
Grice, J. D., *R.E.* 603
— T. E. 710
Griddle, C. W. 2497
— P. M. 994
Grier, J. P. 762
Grierson, J. G. 48A, 2380
— W. C. 159, 1541
Grieve, A. 1640
— A. R., *R.A.M.C.* 1681
— A. R. 2339
— A. T. W. 1283
— C. F. 1191, 1213
— C. G. 894, 2889
— D. McL. 1931
— D. P. 1548
— D. W. 1684
— H. N. 1194
— J. F. K. 1691
— J. V. 2358
— R. C. 1682
— W. B. 2018
— W. S. 754
Griffen, P. G. E. 2528
Griffin, B. E. 669
— B. J. 349
— B. P. 745
— C. E. J. 2474
— C. J. 920
— C. W. 15A, 951, 972
— D. W. 668
— D. W., *M.D.C.* 2456
— E. C. 951, 973
— E. M. 2407
— E. W. 2582
— G. K. 422
— G. P. 997
— G. V. 2338
— J. 2896
— J. E. 914
— J. H. L. 1680
— J. J. 2036
— J. R. 1071, 1080(2)
— J. T. W. 442, 2491
— K. D. 1662
— M. 1985
— M. A. W. 1760
— N. F. 1758
— N. G. 2685
— P. 758
— P. L. 649
— P. M. 2165
— P. S. D. 414
— R. H. D. 1684
— R. J. 948
Griffith, A. N. 1677
— B. G. 1976
— C. O. 1972
— D. ap G. 516
— D. G. C. 1680
— D. L. 603, 2792
— E. M. W. 1264
— F. J. 2611
— F. W. 1997
— G. 2705
— G. H. 1661
— G. R. H. 656
— G. S. 2551
— H. B. 1682
— J. 1899
— J. M. 970
— P. C. 1677
— P. D. 629
— P. M. 771
— P. W. 985
— R. J. 321
— W. G. 1946
Griffiths, A. 2521
— A., *R.E.* 644
— A. B. 1259
— A. B. S. 1804
— A. C. 2758
— A. N. 702, 2796
— A. S., *R.E.* 619
— A. S., *C.C.F.* 2542

Digitized by Google

Griffiths, A. T. 1864
— A. W. 654
— B. G., *R.E.* 608
— B. J. H. 1811
— B. L. 1660
— B. M. 2555
— B. O. H. 1824
— B. T. 2642
— B. W. J. 2179
— C., *R.E.M.E.* 1912
— C. J. 616
— D. G. 1591
— D. H. 973
— D. J. 1684
— D. J. G. L. 1223, 2735
— D. L. 501
— D. O. 415
— D. V. 1873
— D. W. 2459
— E., *R.A.M.C.* 1647
— E. A. C. 681
— E. P. 2546
— F. E. D. 1692
— F. H. 640
— F. L. 946
— G. 1937
— G. D. 1991
— *Rev.* G. E. 1507
— G. E., *A.C.F.* 2627
— G. E., *R.A.M.C.* 1695
— G. E. T. 481
— G. F. 2073
— G. H. 657
— G. L. 2611
— G. R. 1994
— H. E. D. 1696
— H. J. W. 2533
— I. E. 1939
— I. M. 2012
— J. 1884
— J., *R.A.E.C.* 2034
— J. A., *R.A.(T.A.)* 466
— J. A., *R.A.O.C.* 1753
— J. B. 1595
— J. C., *R.A.M.C.* 1681
— J. C., *R.A.O.C.* 1763
— J. D. 1282
— J. D. C. 1892
— J. J. 1921
— J. L. 422
— J. McI. 1002
— J. R. 1941
— J. R. 1943
— K. M. 921
— L. G. 656
— L. N. 470
— M. C. 1824
— M. D. 423
— M. F. T. 1264
— N. 2552
— P. E. 1264
— P. J. 642
— P. R. 1281
— P. S. 345
— P. W. 2010
— R., *R.W.F.* 934
— R. D. P. 1141
— R. F., *R.E.M.E.* 1899
— R. J., *R. Sigs.* 771
— R. J., *Manch.* 951, 962, 2887
— R. J., *Wt. Offr.* 2662
— R. J. H. 1951
— R. L. 1919
— T. H. *Int. Corps* 2163
— T. M. 1176
— T. M. A. 425
— W. A. C. 725
— W. E. 757
— W. G., *Buffs* 921
— W. H. R. 2010
— W. J. 1541
— *Rev.* W. R. 2588
— W. T., *C.C.F.* 2542

Griffiths, W. T. 2687
Grigg, G. A. F. 2563
— L. W. 2624
— T. H. C. 702, 2794
— T. W. 726
Griggs, A. S. 510
Grigor, A. G. A. 477
— D. W. 1134
Grigor-Taylor, R. P. 1953
Grigsby, P. E. 2546
Grima, F. X. 2462
— M. S. E. 2350
Grimble, E. 1974
— J. G. B. 1758
Grimbly, A. P. 1692
Grime, A. R. 470
— B. G. 1349
— B. M. 1937
Grimes, F. 1806
— P. B. 493
— R. D. 2683
— R. J. 1904
Grimley, A. R. 2019
Grimmer, F. G. 2692
Grimmond, E. A. M. 2630
Grimsdale, J. H. 915
Grimsdell, D. J. 1695
Grimsey, J. E. 185, 2027
Grimshaw, A. R. 1547
— E. H. W. 20, 221
— G. 2525
— H. 2338
— I. H. 1621
— J. 2954
— J. L. 1701
— K. 2309
— N. 1578
Grimsley, K. W. 247
Grimster, D. R. 1760
Grimwade, E. P. 1105
— J. G. 336
Grimwood, D. A. McR. 1942
Grimwood-Taylor, J. R. S. 753
Grincell, J. F. 1556
Grindel, B. A. 1169
Grindell, C. J. 347
Grindey, J. W. 761
Grindley, C. J. 911, 913, 2712
— W. H. 675
Grindon-Welch, J. 423
Gripaldi, A. 1281
Gripper, N. D. 1651
Griscti, E. H. 596
— J. A. 2462
Grisdale, J. C. 2084
Grisenthwaite, I. 493
Griss, A. A. 727
— D. E. 1964
Grist, A. J. 2142, 2499, 2724
— A. R. P. 1885
— D. B. A. 2546
— J. G. 1482
— L. 2666
— R. F. 2489, 2776
Griston, G. V. 1074
Gristwood, K. 1937
Gritton, J. B. 916
— T. G. 2582
Grix, C. A. 2616
Grixoni, D. C. F. 667
Groarke, R. J. 1808
Grobbelaar, P. H. 156
Grobecker, *Rev.* G. F. 1504
Grobel, J. C. J. 947
— T. J. C. 842
Grocock, T. D. 333, 2758
Grogan, B. T. 757
— C. W. 2537
— E. 2533

Grogan, E. C. 831
— E. M. 692
— G. W. St. G. 2958
— H. M. E. 832
Groom, D. C 731
— E. J. 1578
— J. 2558
— J. C. 425
— J. C., *R. Sigs.* 732
— J. H. 1394
— J. P. 616
— J. W. J. 1550
— M. F. 2516
— P. S. 1123
— R. H. M. 1231, 1251, 2720
— T. C. 2703
— W. F. 1985
Groombridge, G. A. 1555
— K. H. 940
— M. C. P. 413, 2880
Groome, B. A. 2540
— E. G. R. 1753
Grosch, A. J. P. 1183
— G. R. 461
— P. F. A. 1154
Grose, J. 209
— J. G. 461
— M. A. 501
— M. A. S. 991, 993
Gross, B. J. R. 644
— D. G. 616
— J. P. A. 1594
— K. A. C. 2528
— M. J. 746
— P. J. H. 496
Grosse, A. 2653
— C. D. 2346
— F. W. 607
— M. 2179
Grosvenor, G. H. 365
— J. B. 616
Groundsell, L. D. 1105, 2496
Groundwater, I. G. S. 9, 424
Grout, I. C. 1034
— L. P. 1374
Grove, A. F. 1811
— B. P. 307
— D. W. 1450
— J. A. R. 381
— J. P. 1233
— M. R. 426, 1494
— M. R. L. 1391
— P. H. 345
Grove-White, N. F. 419
Grover, D. L. M. 1175
— J. A. 991, 1019
— J. M. L. 2846
Groves, G. M. L. 1603
— G. T. 2568
— H. O. 405
— J. 2705
— J. F., *R.A.D.C.* 2061
— J. T. 1693
— M. J. 2624
— R. B. 2163
— R. F. 1111, 1112, 1140
— R. S. 1763, 2810
Growcott, D. R. 908
Growse, J. P. 1105
Grubb, B. M. 2332
— J. E. 940
— J. H. 638
— M. W. 953, 982
Grugeon, J. D. 920
Grummit, M. W. J. 1671
Grunberg, R. C. 549
Grundy, C. B. 1175
— C. E. 715
— E. R 1349
— M. D. 981
— N. F. 641

Grundy, N. H. 493
— P. T. 520
— S. S. N. 1557
Gryspeerdt, J. L. E. 715
Gubb, W. T. 1775
Gubbins, B. J P. 1591
— M. E. 670
— W. V. 312
Gudgin, J. E. G. 1951
— P. L. 25, 333
Guerin, J. F. 2661
Guerrier, C. J. 916
Guess, M. J. 1989
Guessarian, E. A. M. T. 2145
Guest, A. D. L. 551
— A. J. T. 541
— *Sir* C. E. N. 2896
— F. A. 2696
— G. R., *R.E.* 658
— G. W., *Mon.* 1281
— L. E. D. 2687
— M. F. 954
— R. 2685
— R. C. 519
— R. N. 465
— W. 2644
— W. E. 62, 2179
Guhlam Mohd, *Mr.* 186
Guild, G. S. 1340
— I. M. 1324
— I. R. 349
— R. H. 2522
— S. A. 470
Guillebaud, O. H. F. 1150
Guinan, A. 483
— W. J. 1114, 2760
Guinee, R. J. 2536
Guiney, K. S. 772
Guinness, C. S. 745
— *Hon.* D. E. 345
— D. G. C. 813
— D. K. 336
— R. I. 349
— W. L. S. 832
Guise, C. J. 2527
Guiton, D. J. 1763
Gulland, A. C. 347
Gulley, G. P. 1895
Gullidge, H. L. 606
Gulliford, T. A. 2699
Gulliver, E. H. 1571
— N. 425
— R. F. L. 18, 2500
Gully, H. 723
Gulston, L. P. 2405
Gummer, G. T. J. 670
— M. P. G. 349
Gun Cuninghame, R. H. R. 1313
Gunary, D. 745
Gundry, R. J. 758
Gundy, R. 677
Gunn, A. G. 1800
— A. N. 689
— C. 1677
— C. A. W. 1800
— D. J. 1758
— D. M. 638
— D. R. 1394
— G. A. 2683
— J. 892
— J. A. L. 1273
— J. H. 2018
— J. M. A. 477
— P. R. 1805
— R. P. W. 1154
— W. J. 1758
— W. S. B. 413, 2468
Gunnell, B. L. 227, 1031
— J. D. 947
Gunner, F. C. 483

Digitized by Google

Gunning, A. J. A. B. 251
— D. F. S. 547
— J. E. M., *Esq.* 42
— *Rev.* J. F. 1535
— J. T. H. 951, 962
— M. A. 1939
— R. N. 2588
Gunns, J. 1580
Gunstone, C. J. B. 2083
Gunter, H. J. 470
— R. W. 458
Gunther, R. M. 1568
Gunton, B. J. M. 1074
— M. K. D. 1074
— N. G. 1751
Guntrip, R. J. 1926
Gunz, U. S. 490
Gupta, N. K. 2892
Gurdon, A. B. D. 1324
— P. B. 356
— R. T. T. 1324
Gurhy, J. W. 2075
Gurney, C. J. H. 1374
— D. J. A. 1574
— G. C. 546
— J. D. 1432
— J. M. 725
— J. S. 439
— O. H. P. 2630
— P. H. 1202
— P. W. 654
— S. H. 424, 1494
— W. S. C. 1375
Gurnham, D. A. 2058
Gurnsey, F. G. 2662
Gurr, A. R. 419, 2884
Gurton, A. J. H. 1570
Guscott, J. 1777
Gush, P. S. 2540
Gutch, *Sir* J. 197
Guthrie, C. R. L. 832
— D. McK. R. 312
— G. R. G. 1758
— I. M. 621
Guthrie, J. 547
— J., *R.A.S.C.* 1568
— J. K. 668
— R. I. L. 1348
Gutridge, C. G. 2537
— R. 649
Gutteridge, A. V. C. 1948
— J. G. 426
Guy, A. G. 2537
— A. M. 2339
— C. R. 1899
— J. B. S. 1691, 2934
— J. L. A. 1006
— R. C. 911, 913, 2776
— R. K. 19, 1374
— R. P. 1969
— R. W. 2181
— S. G. A. 1784
— W. D. 1682
Guyatt, H. W. 2578
— L. E. G. 2585
Guymer, M. H. 1567
Guyver, B. A. 1264
Gwatkin, G. W. S. 519
— *Sir* N. W. [illegible]
Gwilliam, D. H. 911 [illegible]
Gwinn, G. E. [illegible]
— J. N. [illegible]
Gwinnell, J. E. 451
Gwinner, C. D. [illegible]
Gwinnett, *Rev.* J. [illegible]
Gwinnutt, A. F. [illegible]
Gwydyr-Jones, Ll. [illegible]
Gwyn, R. A. [illegible]
Gwynn, J. B. [illegible]
Gwynne, K. F. [illegible]
— M. D. A. [illegible]
— M. T. 1176
Gwynne-Howell, M. R. [illegible]
Gwyther, E. R. [illegible]
— R. D. [illegible]
— W. G. [illegible]
Gyanbahadur Limbu 1451
Gyde, A. A. E. [illegible]
Gye, A. H. 607
Gyton, S. R. 1964, 2818

Digitized by Google

Haberfield, R. A. 2660
Habgood, M. 2384
Hacker, D. R. 631, 2736
Hackett, B. S. 2309
— D. H. 546
— G. C. 51B, 802
— J. H. M. 97, 224
— J. W. 204, 2770
— K. 1680
Hackford, J. B. 608
— M. J. 1960
Hacking, D. J. 1591
— P. M. 1677
Hackney, H. 2699
Hackworth, T. W. 711
Hacon, I. D. 520
Hadaway, R. C. 918, 932
Hadden, P. B. 1570
— P. E. 1656
Haddington, *The Earl of* 2931
Haddock, A. C. 662
— F. N. F. 934
— J. R. 608
— J. V. 2660
— K. G. 1047
— M. R. 2, 246, 656
Haddon, J. H. W. 1361, 1364
— P. F. 670
— T. 222, 2760
Haddow, N. P. I. 1355
— R. A. 1655
— R. M. 1459
Haddrell, A. J. 1571
— R. C. 1806
Haddy, R. W. 644
Hade, J. 483
Haden, T. H. 1775
Hadfield, E. 442
— F. 2687
— G. J. 1693
— J., *R. Leicesters* 1047
— J. M. 773
— R. 754
— R. M. 64, 423
Hadland, T. H. 2576
Hadlee, R. B. 378
Hadley, F. J. M. 2706
— I. M. 1678
— J. D. 1243
— J. F. T. 762
Hadow, G. A. J. 1321, 1355
Hagan, B. S. 1951
Hagerty, K. J. 1808
Haggard, G. 220, 1971, 2912
— M. V. D. 315
Haggarty, W. M. 1601
Hagger, R. W. 515
Haggerty, J. A. 1760
Haggett, R. O. 477
Hagley, J. A. 1931
Hague, M. J. 1251
Hahn, K. M. 2391
Haig, A. W. 654
— D. 2660
— D. P. B. 1649
— H. K. 466
— H. R. 1347
— J. 1591
— J. D. D. 1349
— J. H. 676
— O. P. 1364, 2496
Haigh, A. J. B. 771
— A. N. 2515
— A. R. 670
— C. A. A. 1681
— C. N. A. 1384
— G. G. 1698, 2466
— J. G. 1141
— H. J. 2991
— M. R. 1873
— W. D. 1578
— W. F. 2619 (2)
Hailes, *Lord* 197
— J. M. H. 414
Hailstone, D. 460
— L. C. 2756, 2758
Haim, R. 512
Haimes, B. E. 450
— B. J. 1578
Hain, J. E. T. 1559
Haine, R. L. 2954
Haines, A. G. 669
— C. J. M. 1383
— C. J. W. 347
— G. E. 2071
— G. R. 2634
— H. E. M., *C.C.F.* 2542
— I. C. 2578
— J. J. H. 510
— J. K. R. 347
— P. A. 2991
— R., *R.A.E.C.* 2030
— R. E. 1020
Haining, *Sir* H. 2991
— J., *R.E.M.E.* 1942
Hainsworth, D. 1555
— D. M. 2071
— G. M. 1939
— J. 501
Hair, R. 727
Haire, J. A. 416, 2880
Hairs, D. E. 657
Haken, A. M. 2576
Halcro-Johnston, H. 519
Haldane, D. A. 1695
— J. M. 362
— R. D. 487
— R. H. C. 771
Halden, C. V. 225
Hale, A. J. 1156
— A. J. B. 345
— C. B. R. 330
— C. J. 1034
— G. H. 1760
— G. L. E. 636
— H. J. 732
— H. R. 1556
— J. H. 2806
— J. T. 1763
— K. A. 2638
— P. 2489
— R. A. 1907
— R. D., *A.C.F.* 2638
— S. S. 1059
— T. E. 638
— W. M. 1912
Hales, D. A. 546
— M. B. 477
— M. J. 711
— T. B. 1661
Hales-Pakenham-Mahon, N. 801
Haley, R. 20, 641
— W. S. 661
Halfhide, J. N. 2145
Halford, B. H. 496
— J. B. J. 711, 2735
— J. M. F. 328
— M. C. K. 226, 1191
— M. J. 261
— R. 2663
— R. S. 1603
Halfpenny, A. J. 1591
— J. 1303
— L. M. 425
Halket, J. C. 1544
Hall, A. A. 2405
— A. A. W. 50C, 1884
— A. C., *R.A.C.* 341
— A. C., *R.E.* 2259
— A. D. 668
— A. D., *R. Sigs.* 763
— A. G., *R.A.* 456
— A. G. M. 483
— A. J., *A.C.F.* 2606
— A. J., *Esq.* 23B, 27
Hall, A. J., *C.C.F.* 2531
— A. L., *Gen. List* 2474, 2832
— A. M. 703
— A. R. 2540
— A. S. 436
— B. A. L. 2703
— B. J. 918, 932
— C., *R.A.E.C.* 2025, 2818
— C., *R.A.P.C.* 1994
— C. A. 934
— C. E. 1964
— C. J. 423
— C. L., *R.A.* 481
— C. L., *R.E.* 614
— C. S., *R.A.C.* 311
— C. W., *A.C.F.* 2585
— *Sir* D. 197
— D., *R. Sigs.* 706
— D., *R.A.P.C.* 1982
— D. A., *R.A.* 477
— D. A., *R.E.M.E* 1951
— D. B. 1355
— D. C. 1194
— D. D. 423
— D. F. 2642
— D. M. 1966
— D. N. 618
— D. R., *R.A.P.C.* 2010
— D. S. 1873
— D. W., *A.C.F.* 2644
— D. W. 1661
— E., *R.A.S.C.* 1571
— E. 1574
— E., *Stafford* 1251
— E. C. W. R. 2142
— E. F. 2406
— E. H. 2991
— E. J. 2332
— E. M. 226
— E. S. 2036
— F., *Wt. Offr.* 2694
— F., *A.C.F.* 2600
— F. C. 549
— F. C. G. 1548
— F. E. 675
— F. R., *R.A.* (*T.A.*) (433847) 514
— F. W., *R.A.C.* 341, 2496
— G. 2476
— G. A. 669
— G. C., *R.E.* 758
— G. H., *Int. Corps* 2142
— G. H., *Devon Dorset* 1114
— G. M., *R.A.S.C.* 1602
— G. R., *R.A.* 442
— G. R., *R.E.M.E.* 1935
— G. R. C. 917
— G. S. 1679
— G. T. W. 477
— G. W., *R.A.* 487
— H. 2690
— H. A. 419
— H. E. 1899
— H. W. 1890
— I. P. 2611
— I. W. 670
— J. A., *Wt. Offr.* 2651
— J. A. P. 1621
— J. B., *S.W.B.* 1273
— J. B., *R.E.M.E.* 1949
— J. B., *R.F.* 1007
— J. D. 645
— *Rev.* J. H. 1536
— J. L. 1773
— J. M. 2666
— J. M. N. A. 954
— J. P. 490
— J. R., *R. Sigs.* 727
— J. R. L. 746
— J. R. S. 326
— J. S. 2056
— J. V. C. 2500
Hall, J. W., *A.C.F.* 2551
— J. W. 2619
— K., *R.A.E.C.* 16, 2025
— K. R. 381
— L. 1808
— L. R. 518
— M. C., *R.A.* 404
— M. D. 1792
— M. G. 2516
— M. J., *R.A.M.C.* 1684
— M. J., *Loyals* 985
— M. J. W. 358
— M. J. W., *R.A.E.C.* 2034
— M. L. W. 1925
— N. 636
— N. W. 1925
— P. B. 1191, 1213
— P. E. A. 2663
— P. G. 1231, 1242
— P. J. 947
— P. P. 493
— R. A., *R.E.* 618
— R. A., *R.A.O.C.* 1864
— R. A. B. 934
— R. C. D. 424
— R. C. T. 2540
— R. D. 2653
— R. I. 2627
— R. J., *Queens* 914
— R. M. (50490) 1742
— R. M. (368472) 1760
— R. N. C. 362
— R. T. C. A. 338
— R. W. 1677
— R. W. S. 433
— S. E. 1600
— S. H., *K.O.Y.L.I.* 1169
— S. H., *R.A.O.C.* 1811
— S. J., *Kings* 963
— S. J., *R.A.S.C.* 1602
— S. T. A. 415, 2884
— T. 963, 2748
— T. A., *R. Sigs.* 727
— T. A., *R.A.C.* 322
— T. J. H. 1899
— V. 658
— W., *R. Lincolns* 1081
— W. A., *R.A.O.C.* 1742
— W. A. McL. *R.A.M.C.* 1677
— W. D. C. 677
— W. F. 1919, 2836
— W. G. V. 345
— W. J., *R.E.M.E.* 1943
— W. W. 1747
Hall-Brown, A. 757
Hall-Davis, G. 1662
Hall-Patch, A. 1935
Halladay, W. P. 2540
Hallam, A., *R.A.O.C.* 1800
— J. 2083
— J. McQ. 1020
— T. 2644
Hallaran, M. W. 338
Hallard, P. J. 2698
Hallchurch, D. T. 359
Hallett, B. C. 426
— C. H. 341
— C. W. 726
— F. J. 2695
— H. H. S. 1896
— J. N. 705
— L. S. 2638
— P. G. 753
— R. H. 1567
— S. C. 2691
— W. J. R. 1897
— V. C. 2582
Halley, G. 162
— J. B. W. 1671
Halliday, A. J. D. 603
— C. 2601
— C. A. T. 2926

Digitized by Google

Halliday, D. M. C. 2056
— E. H. 1977
— E. X. 608
— F. G. 1804
— F. M. J. 911, 913
— G. C. 934
— J. H. 2351
— *Sir* L. S. T. 2950
— P. 227, 2872
— P. A. T. 2141
— T. S. 2522
Hallidie, N. A. 1205
Halliley, A. A. 2772
Hallin, A. R. 2692
Hallinan, W. M. C. 2607
Halliwell, E. 650
— J. D. 762
— W. A. C. 516
Hallmark, J. A. 1976
Halloran, M. V. 28, 155
— W. 2991
Hallowes, R. C. 1681
Hallows, B. R. W. 2766
— C. E. 1122
— K. 2056
Halls, C. A. 2542
Hallsworth, D. A. 1753
Hallum, J. F. 1550
Halmkan, A. M. 2696
Halmshaw, J. 1194
Halnan, P. J. 1482
Halpern, T. L. 1982
— P. P. B. 345
Halsall, A. C. L. 2141
— L. N. 1777
Halse, R. C. 18, 207, 2500
Halsey, A. M. J. 2142
— D. H. J. 1758, 2880
— F. A. 641, 2710
— S. P. 741
Halstead, D. 2600
— J. D. 884
— J. H. L. 2692
Halton, A. 2956
Halvorsen, H. K. 470
Haly, A. M. 2339
Ham, A. R. 1953
— M. 2663
— M. P. 2350
Hambridge, A. R. 501
— J. A. 437
Hamblen, D. L. 1661
Hambleton, J. G. 1560
— R. D. 422
Hamblett, J. 2662
Hambley, E. M. 2403
Hamblin, E. J. 1897
— J. 501
— P. C. M. 773
— *Rev.* R. S. 71A, 1502
— S. R. M. 2924
Hambling, C. D. 2660
Hambly, E. L. J. 2561
— J. R. 1557
— *Rev.* R. A. W. 50B, 1502
Hambury, H. J. 1673
Hamer, *Sir* G. F. 2929
— J. D. 1394
— J. H. 1986
— J. R. 705
— N. E. 1125
— P. M. 52, 322
— R. F. 427
— T. 2705
Hamersley, J. H. St. G. 701
Hamey, P. M. 1953
Hamill, H. 1201, 1302
— J. 481
— J. N. 1637
— P. J. 427
Hamilton, *The Lord* 832
— A., *R. Sigs.* 723
— A. E. 2695
Hamilton, A. V. 1320
— A. W. 423
— B. M. 1324
— C. J. M. 414
— C. M. 920
— *Lord*, C. N. 3
— D., *R.A.M.C.* 1640
— D., *R.E.* 636
— D. K. 2479
— E. G. 2350
— E. W. 374
— F. A. 2698
— F. C. A. 685
— F. V. 2536
— F. W. 1974
— G. C. P. 381
— G. G. 693
— G. J. 225
— G. M. 912, 1384
— H. G. W. 603
— H. R. 1059
— H. W. R. 2991
— I., *R.E.* 692
— I., *R. Leicesters* 1047
— I. 645
— J. C. 1355
— I. K. 440, 2490
— J. 2951
— J. A., *R.A.M.C.* 1680
— J. A., *Queen's* 915
— J. B., *Loyals* 951, 984
— J. B., *S. Lan. R.* 981
— J. B. 2956
— J. B. S. 608
— J. C. 190, 220, 2500
— J. E. 2200
— J. F., *A.C.F.* 2592
— J. H. 431
— J. L., *Coldm. Gds.* 813
— J. M. 894
— J. M. S., *R.A.M.C.* 1693
— J. P. 1804
— L. E. 483
— M. A. 2350
— M. L. 2352
— N. J. M. 670
— *Rev.* N. R. 1535
— P. A. 466
— P. J. 1442
— R. E., *Worc. R.* 1243
— R. H. 481
— R. L. 496
— R. M. 527
— S. C. 1988
— T., *R.A.M.C.* 1655
— T., *Wt. Offr.* 2667
— T. M. 1594
— T. P. 220, 1740, 2810
— W. 415
— W. B. 2592
— W. D. 668
— W. E. 1894
— W. H. G. 615
— W. J. 551
Hamilton-Baillie, J. R. E. 603, 2778
Hamilton-Dalrymple, *Sir* H. F. 802
Hamilton-Fletcher, N. 333
— S. A. 347
Hamilton-Jones, J. 421
Hamilton-Meikle, G. T. 370
Hamilton-Roberts, A. H. P. 1942
Hamilton-Russell, J. G. 345
— R. G. 330
Hamilton-Smith, J. C. 460
Hamlen, F. W. 1562
Hamlet, J. A. 1985
Hamlyn, A. H. D. 1511
— M. J. 1105
— W. P. 1895, 2835
Hammer, A. C. H. 1574
— D. W. 2698
— N. W. 2611
Hammersley, P. A. R. 1243
— P. T. 1946
— R. 1077
Hammerton, H. S. 1969
— R. H. 521
Hammett, D. G. 722
— W. L. G. 640
Hammick, C. C. W. 802
— R. W. 1942
Hammill, D. D. 1758
— J. V. 2014
Hammon, H. J. 2071
Hammond, A. D. 440, 2490
— B. A. T. 418
— B. D. 1556
— C. E. 667
— C. T. A. 378
— C. W. H. 2818, 2025
— D., *Esq.* 27
— D. R. 1283
— E. C. 2536
— F. E. C. 1910
— G. H. 2698
— J. D. Le B. 53, 220, 1881
— J. R. 698
— J. W. H. 994
— K. W. 2015
— M. J. 1243
— P. 336
— P. W. 2339
— R. A. 20
— R. E. 2145
— T. F. 1222
— T. J. 1925
— W. B. 1966
— W. G. 1919
Hammond-Chambers-Borgnis, D. C. 2522
Hammond-Gearing, K. 432
Hammond-Williams, N. E. 2061
Hammonds, H. J. R. 1935
Hamon, J. F. 2545
Hampel, N. E. 461
— P. K. 459
Hampson, A. Y. 2352
— E. 732
— E. T. 466
— F. 2661
— H. R. 359
— K. 741
— M. S. 1325
— P. 501
— R. 2691
— S. O. 1649
Hampton, C. 1976
— C. S. 2921
— *Rev.* T. F. 1535
— W. G., *R.A.P.C.* 1985
Hanafin, P. J. R. 1747
Hanagan, J. T. 1979
Hanauer, B. R. 1482
Hanbury, R. F. 327
— R. N. 2, 465, 2927
Hanbury Brown, H. 606-2826
Hanbury-Tracy, C. W. J. 349
Hanchett, R. S. 481
Hancock, A. E. 676
— A. F. 762
— A. V. 947
— B. O. 2638
— C. 634
— D., *Som. L.I.* 1154, 1392
— D. M. 771
— D. W. 1763
— E. H. 1742
— E. T. 2038
Hancock, G. R. 721
— H. W. B. 2141, 2774
— J. E., *R.A.* 515
— J. N. 711
— J. T. 613
— K. E., *Esq.* [illegible]
— K. W. 1[illegible]
— *Prof.* L. 7[illegible]
— M. J. [illegible]
— M. R. 1[illegible]
— M. S. 7[illegible]
— M. W. 1[illegible]
— R. M. 1[illegible]
— R. M., *R.E.* 644
— S. N. [illegible]
— T. W. 1760
— W. J. G. 1[illegible]
— W. W. 1[illegible]
Hancox, D. W. E. 1547, 2[illegible]
Hand, M. J. 1176
Hand-Bowman, D. [illegible]
Handfield-Jones, M. R. [illegible]
Handford, J. D. 1[illegible]
— J. W. [illegible]
— R. P. [illegible]
— W. G. 1[illegible]
Handisyde, P. 551
— R. B. 7[illegible]
Handley, A. R. [illegible]
— D. G. 7[illegible]
— G. N. 2[illegible]
— R. B. 1[illegible]
— R. G. 1175
Handley-Page, *Sir* F. [illegible]
Hands, J. [illegible]
— P. J. 65[illegible]
— R. N. 1[illegible]
— T. 2667
Handscombe, K. J. 657
Handsley, F. M. 7[illegible]
Handy, J. 706
— P. 642
Hanglin, P. J. 1[illegible]
Hanham, W. P. J. [illegible]
Hanington, J. L. 1677
Hankes, F. 2[illegible]
Hankey, D. R. A. 4[illegible]
— G. T. 1671
— J. B. A. 2[illegible]
Hankin, E. D. 1907
Hankinson, B. N. 551
— C. W. V. 2177
— J. 1[illegible]
— J. E. 6[illegible]
— M. J. 1[illegible]
— R. K. 1[illegible]
Hanks, G. A. 1[illegible]
— H. M. 2[illegible]
— R. C. 2[illegible]
Hanlan, W. 1647
Hanley, B. J. 1282
— F. 2540
— H. G., *Esq.* 2[illegible]
— W. B. 1679
Hanlon, J. W. 1753
— M. J. 9[illegible]
— T. A. 2075
Hanmer, J. H. W. 3[illegible]
— J. J. 1946
— J. W. E. 3[illegible]
— M. D. A. 1184
— R. H. 2[illegible]
— R. J. 1[illegible]
Hann, C. B. 2702
— D. H. 1[illegible]
— F. W. 2489, 2[illegible]
— G. A. G. [illegible]
Hanna, G. B. 1[illegible]
— H. F. 2[illegible]
— R. [illegible]
— R. H. [illegible]
— W. W. 1[illegible]

Digitized by Google

Hannaford, D. E. 2611
— **D. S.** 2346
— **W. K. G.** 2038
Hannah, G. 1660
— **J.** 2621
— **R.** 1699
Hannam, J. D. 1243
— **J. R.** 1864
Hannam-Clark, W. J. 456
Hannay, D. H. A. 356
— **I. D.** 1264
— **V. H. S.** 606
Hannifan, M. 1556
Hanning, H. S. 802
Hannington, G. 1883
Hannon, M. K. 426
Hanrahan, J. 1303
Hanratty, A. T. 2339
— **M. J.** 2339
Hanrott, R. C. 461
Hansard, G. A. A. 1281
Hanscomb, H. E. 2142
— **R. D.** 1133
Hanscombe, J. H. 1383
Hansen, E. A. 606
— **H. G.** 477
— **M. G.** 915
— **R. D. C.** 1020
Hansford, R. C. H. 669
Hansom, F. L. 1657
Hanson, B. 2699
— **D. B.,** *R.A.C.* 383
— **D. B.,** *A.C.F.* 2600
— **D. W.** 1194, 2724
— **E. H.** 247
— **G. H.** 628
— **G. R. B.** 2606
— **J. A.** 1949
— **J. G.** **603**, 2788
— **J. H.** **1979**, 2754
— **M. J.** 359
— **N. K.** 658
— **P.** 518
— **R.** 2574
— **R. W. D.** 359
Hanworth, R. H. 2542
Happé, P. B. 934
Happold, D. C. D. 1150
Haran, J. J. 2474
Harbage, M. J. 1032, 1033, 2720
Harbin, H. W. 2177, 2772
Harbinson, R. G. 501
Harbord, W. W. J. 2478
Harbottle, M. N. 1361, 1363
— **W.** 413
Harcourt-Webster, J. N. 1679
Hard, L. F. 159, 1261, 1282
Hardcastle, C. P. B. 366
— **E. J. B.** 1149
— **S.** 442, 2493, 2748
Hardern, A. C. 952, 973
— **G. N.** 1948
Hardham, L. A. 2020
Hardie, A. J. 1655, 2750
— **A. P.** 1949
— **A. S.** 2925
— **C. E. M.,** *Esq.* 2840
— **C. N.** 934
— **D. D. G.** 518
— **D. L.** 2690
— **H. L.** 635
— **I.** 676
— **I. F. J.** 1251, 1497
— **I. G. G. S.** 2766
— **J. D. M.** 1349
— **J. M.** 470
— **O.** 698
— **P. J.** 1692
— **R.** 1983
— **T. I.** 421
Hardiman, A. J. 10, 603
Hardiment, P. W. 689
Harding of Petherton, *The Lord* 201, 251, 1152, 1441
Harding, A. E., *Emp. List* 2485
— **A. W.** 2515
— **B. C. M.** 427
— **B. G.** 460
— **B. T.** 1964
— **C. A.** 333
— **C. V.** 2476, 2826
— **D.** 638
— **D. A.** 2589
— **D. F. J.** 613
— **D. G.** 2624
— **D. H.** 600
— **D. H.,** *R.A.S.C.* 1580
— **D. J.** 1567
— **D. T. C.** 2553
— **E. A.** 2624
— **E. D.** 1111, 1124
— **E. J.** 667
— **E. R.** 658
— **F. F.** 1058, 1392
— **G. N.** 1870
— **H. A.** 2083
— **H. C. E.** 413
— **H. J. B.** 247, 698
— **J. C.** 322
— **J. R.** 934
— **J. V.** 726
— **K.,** *Int. Corps.* 2145
— **K. R.** 439
— **K. R. K.** 1169
— **M. S. T.** 682
— **O. R.** 842
— **P.** 2034
— **P. St. V.** 1154
— **R. C.** 2606
— **R. D.** 1896
— **S. F.** 2606
— **S. J.** 1921
— **T. C.** 753
— **T. H.** 1156
— **T. W.** 1602
— **V. A.** 470
— **W. F. W.** 2896
— **W. J.** 741
— **W. M.** 2555
Harding-Gill, J. H. 433
Harding-Newman, R. J. H. 189, 224
— **R. N.** 2, 207, 2780
Hardinge, of Penshurst, *The Lord* 2
Hardingham, M. 894
Hardman, A. R. 477
— **B. N. A.** 341
— **E. J. P.** 336
— **F. H.** 1931
— **R. E.** 338
— **S. G.** 521
— **T.** 954, 2760
Hardman-Mountford, J. E. 1231, 1250, 2720
Hardstaff, T. 1821
Hardwick, A. R. 1888
— **J. M.** 1106
— **M. P.** 1763
Hardwidge, H. J. 1096, 2493
Hardy, A. C. 1570, 2847
— **A. J.** 1151, 1175
— **A. M.** 251
— **B. R.** 2000
— **D. R.** 1763
— **D. R. A.** 802
— **E. B.** 762
— **E. G.** 2044
— **E. M. P.** 1213
— **E. R** 705, 2748
Hardy, F. 2695
— **F. G.** 727
— **G.,** *R.E.* 641
— **G. A.** 608
— **G. F. E.** 2012
— **G. J. A.** 461
— **G. O.** 2537
— **H.,** *R.A.M.C.* 1649
— **H.,** *Wt. Offr.* 1169, 2735
— **H. A.** 405
— **J. E.** 921
— *Rev.* **J. F. W.** 1533
— **J. M.** 953
— **J. R.** 510
— **J. S.** 470
— **L. T. N.** 2536
— **M. A.** 2407
— **M. S.** 2000
— **P. B.** 2696
— **R. A.** 1941
— **R. E. F.** 2555
— **R. W.** 670
— **T. P.** 618, 1481
— **W. E.** 2091
— **W. R. R.** 2084
Hare, A. 1655, 2740
— **A. J.** 483
— **C. J.** 1096
— **G. E.** 667
— **H. A.** 1942
— **H. M.** 914
— **J. A.** 1169
— **J. P. J.** 347
— **J. R.** 915
— **M. J.** 261
— **W. A.** 607
Hare-Scott, H. R. 413
Harfield, E. L. 1775
— **H. A.** 2563
Harford, F. M. 71, 2382
— **G. A.** 431
— **P. H.** 2025
— **P. S.** 330
Hargan, J. J. 349
Hargrave, A. W. S. 1242
— **P. F. B.** 1243
Hargreaves, A., *R.A.M.C.* 1651
— **C.** 2653
— **D. W.,** *Gren. G'ds.* 802
— **D. W.,** *Green Howards* 1205, 2493
— **E. A.** 57, 211
— **E. H.** 1125
— **G.** 2010
— **G. R. T.** 972
— **H. C.** 631
— **H. N.** 520
— **J. G.** 1600
— **J. H.** 2516
— **K.** 465
— **L. S. B.** 271
— **N. L.** 2516
— **R. G.** 1176
— **R. H.** 971
— **R. H. G.** 640
— **T. W. T.** 951, 972
— **V. J.** 1194
Hargrove, R. L. 1682
— **S. J. A.** 324, 2735
Hargroves, R. L. 1231, 1250
Haridas, G. 2806
Harington, C. H. P. 66, 206
— **E. H. V.,** *Esq.* 42
— **J.** 224
Hariprasad Chhetri 1460
— **Dewan** 1442
Harkabir-Gurung 1468
Harkabahadur Dewan 1451
— **Gurung** 1470
Harkasher Rai 1451
Harkasing Rai 1442
Harker, A. W. A. 2991
— *Rev.* **G. F.** 1502
— **N. A.** 1663
— **R. K. S.** 405
Harking, L. 994
Harkins, H. 2703
Harkness, C. MacL. 1574
— **D. W.** 686
— **R. T.** 2706
— **T. B. R.** 1792
Harkus, G. 2073
Harland, D. J., *R.A.S.C.* 1550
— **D. J. S.** 609, 2884
— **D. L.** 366
— **G. C. W.** 2545, 2774
— **I.** 1582
— **N. M.** 1681
— **P.** 450
Harle, A. M. 2391
— **D.** 2563
Harley, B. H. 496
— **J. H.** 2568
— **M. V.** 693
— **R.** 1946
— **R. J.** 2638
Harley-Peters, J. W. 1742, 2810
Harling, A. M. 1141
— **C. L.** 2391
— **H. P. S.** 636
Harlow, J. A. S. 551
— **J. E.** 510
— **N. S. C.** 609, 2876
— **R. S.** 2542
Harman, A. S. 481
— **D. E.** 519
— **D. T.** 616, 2758
— **F. J.** 1977
— **G. A. E.** 1636
— **J. B.** 914
— **J. M.** 618
— **J. R. L.** 427
— **J. W.** 307
— **R. G.** 2928
Harmer, A. J. 2687
— **F. C.** 2991
— **G. F.** 1760
— **R.** 1644
— **R. G.** 1553
Harms, R. M. 1213
Harmsworth, A. V. I. M., St.J. 1332
— **C. T. G.** 1182
— **J. F.** 2000
— **T. H. R.** 271
Harnarain Singh 187
Harnden, R. L. C. 470
Harnett, A. W. 433
Harper, C. A. des N. 414
— **C. G. I.** 871
— **C. K. M.** 1742
— **D. R. S.** 2611
— **D. W.** 635
— **E. G.** 631
— **F.** 1806
— **F. A.** 607
— **H. D. H.** 1570
— **H. E.** 1570
— **I. D.** 50, 2177
— **J. C.** 609
— **J. G.** 1541
— **J. H.** 2044
— **J. S.** 431
— **J. S.** 653
— **K. H.** 226
— **L. J.** 2036
— **M.,** *R.E.M.E.* 1953
— **M.,** *Q.A.R.A.N.C.* 2352
— **N.** 1806
— **P. J.,** *R. Warwick* 1034
— **P. J.,** *R.A.P.C.* 1989

Digitized by Google

Harper, P. P. D. 1591
— R. 440
— R. 2652
— R. G. 1202
— R. St. G. T. 2467, 2508
— T. J. 1989
— W. F. 1271
Harper-Nelson, J. 2473
Harpin, W. S. 2545
Har Prasad 2892
Harpur, J. L. 1283
— J. S. 423
— *Rev.* R. A. 1502
Harradine, R. R. L. 602, 2788
— W. E. 2476
Harrap, J. 1169
Harre, K. M. 2525
Harridge, B. 2478
Harries, B. R. 1324, 2496
— D. A. 321
— D. B. 1925
— D. L. 516
— D. R. 653
— D. V. 1657
— E. N. 1112, 1113, 2730
— F. J. R. 2010
— F. W. 831, 1111, 1113, 2734
— J. H. 1393
— J. R. 635
— P. A. 2536
— T. L. 2624
— W. E. 1568
Harriman, P. J. 520
Harrington, B. W. 1939
— B. W. A. 1384
— D. J. 1966
— E. A. 2536
— E. E. 2346
— E. P. 1821
— J. C. K. 2486, 2758
— J. J. 1673
— J. L. 698
— P. G. 423
— R. A. 1557
— R. W. 918, 932
Harris, A., *W.R.A.C.* 2406
— A., *R.W.F.* 1271
— A. C. G. 490
— A. J., *R.A.S.C.* 1621
— A. J. 1007
— A. L. 442
— A. M., *Esq.* 27
— A. R., *R.A.S.C.* 1548, 2712
— A. S. 2766
— A. W. 493
— B. M. 2352
— B. W. 1946
— C., *R.E.* 654
— *Rev.* C. E. L. 2638
— C. G., *R.A.* 424
— C. H. 56A, 1560
— C. K. R. 1281
— C. R. 1651
— D. 2703
— D. A. 1114
— D. C. 702
— D. C., *W.R.A.C.* 2405
— D. E. 52, 1111, 1113
— D. H. 1808
— D. J., *R.A.* 419
— D. J., *A.C.F.* 2568
— D. M., *D.W.R.* 1191, 1213
— D. M., *R.A.S.C.* 1601
— D. R. 1550
— D. T. 2694
— D. W. 2572
— E. 1937
— E. C. 2707
Harris, E. G. 1810
— E. J., *Wt. Offr.* 2661
— E. T. 1657
— F. A. S. 1678
— F. H., *R. Tks.* 333
— F. J., *Gren. G'ds.* 802, 2847
— F. S., *R.E.M.E.* 1895
— F. S., *R.A.S.C.* 1567
— G., *R.A.M.C.* 1680
— G., *R.E.M.E.* 1921, 2724
— G. A. 2536
— G. D. 2578
— G. D. T. 701
— G. F., *R.A.M.C.* 1642
— G. H. 1931
— G. J. 2563
— G. M. 2476
— G. N. N., *Esq.* 28, 159
— G. S. 608
— G. W. D. 693
— G. W. H. 2661
— H., *R.A.O.C.* 1810
— H. C. E. 541
— H. E. D. 1804
— H. G. T. 630
— H. J., *R.A.O.C.* 1784
— H. M. W. 916
— H. W. 2462
— I. C. 207
— I. L. 693
— J., *R.E.M.E.* 1883, 2812
— J. A., *R.A.O.C.* 1873
— J. A., *R.E.* 627
— J. A., *R.A.M.C.* 1681
— J. A. R. M. 2038
— J. C. 2145
— J. E. 1808
— J. F. G. 2160
— J. G., *D.L.I.* 1184
— J. H., *R.A.* 518
— J. K., *R.A.P.C.* 58, 1972
— J. O. 1760
— *Rev.* J. P. 2615
— J. W. E. 1644
— K. A. 668
— L., *R.A.M.C.* 1702
— L. D. 1243
— L. G. T. 1811
— L. J., *R.A.P.C.* 2015
— L. J., *Col.* 207
— L. M. 1603
— L. R. R. 1105
— M. 2044
— M. B. 1702
— M. D. 2332
— M. E. 1603
— M. G. 405
— M. J., *R. Sigs.* 761
— M. J. T. 1765
— N. 1059
— N. C. N. 309
— N. E. F. 732
— N. G. 439
— N. L. 1702
— O. C. 1784
— O. D. 2405
— P. 418
— P. A. 1223
— P. O'B. 516
— P. R. S. 1821
— R., *R.E.M.E.(T.A.)* 1942
— R. A. 2061
— R. D. 2536
— R. E., *R.A.O.C.* 1792
— R. E., *R.E.* 662
— R. E. D. 326, 2734
— R. G., *Esq.* 30
— R. H. G. 2638
Harris, R. J., *R.A.O.C.* 1821
— R. J., *R.A.* 432
— R. J. M. 894
— R. L. 2576
— R. L. W. 2563
— R. N. 1553
— S. 1821
— S. F. 914, 2491
— S. H. 1234
— T. 606
— T. H., *R.A.O.C.* 1751, 2748
— T. R., *R.A.* 417
— W. *Wt. Offr.* 2653
— W. C., *R.A.M.C.* 1698
— W. C., *Wt. Offr.* 2666
— W. C. A. 496
— W. G., *R.A.S.C.* 1570
— W. H., *A.C.C.* 2181
— W. S. 1234
Harrison, A., *R.P.C.* 2083
— A., *R. Sigs.* 711
— A. B. 1431
— A. E. 1595
— A. H., *R.E.* 658
— A. H., *W.R.A.C.(Ret.)* 51B
— A. J. 426
— A. J. R. 822
— A. K., *A.C.F.* 2589
— A. K., *R.A.S.C.* 1601
— A. M. 642
— A. R. 1671
— B. 2038
— B. H. 773
— B. J. 1243
— C., *W.R.A.C.* 2407
— C., *R.A.O.C.* 1870
— C. B. 1925
— C. G. A. 686
— C. L. 2515
— C. M. 2145
— D., *Border* 954
— D. A. 2691
— D. D. 952
— D. E. 222
— D. F. 1821
— D. G. 510
— D. G. (Reg) 433
— D. J. 2056
— D. R., *R.A.C.* 347
— D. R. W. 311
— *H. E. Sir* E. 2896
— E., *R.E.M.E.* 1939
— E. C., *R.A.P.C.* 54A, 1972
— E. C., *R. Sigs.* 738
— E. E., *W.R.A.C.* 2384
— E. J. C. 224, 2764, 2849
— G. E. 2537
— G. H. 1251
— G. P. 1393
— G. W. 689, 2468
— H., *C.C.F.* 2537
— H., *R.A.P.C.* 1984
— H., *R.A.* 442, 2491
— H. E., *R.E.* 628
— H. L. 20, 317
— H. M. 2338
— I. G., *D.L.I.* 1184
— J., *R.A.P.C.* 1989
— J., *R.A.O.C.* 1806
— J. A., *R.A.* 419
— J. A. D. 757
— J. B., *Leicestershire* 1047
— J. B., *N.Z. Mil. Forces* 191
— J. B., *A.C.F.* 2616
— J. C. 1824
— J. D. (431832) 682
— J. D. (426193) 685
— J. D., *R.A.P.C.* 2018
Harrison, J. E. 1141
— J. F., *R.E.(T.A.)* 698
— J. F., *R.E.* 630
— J. F., *Wilts.* 1150
— J. F., *R.A.M.C.* 1660
— J. G., *Devons* 1122
— J. G., *R.A.* 520
— J. H. 2588
— J. J. H. 309
— J. P. 1904, 2496
— J. P., *R. Sigs.* 709
— J. R. 762
— J. R. De W. 551
— J. T. W. 2061
— K., *A.C.F.* 2572
— K. A., *R.A.S.C.* 1603
— K. R. 490
— K. W. 741
— L. J. 16, 1657
— M. 1571
— M. D. 621
— M. P. 65, 2382
— M. S. 1205
— M. T. 2338
— P. C. 470
— P. D. 1951
— P. J. 527
— P. M. 2020
— P. M. J. 247, 2528
— P. R., *R.A.* 426, 1497
— P. T. 1559
— R., *R.E.M.E.* 1895
— R., *R.A.M.C.(A.E.R.)* 1685
— R., *Esq.* 2872
— R., *R.A.O.C.* 1777
— *Sir* R. C. 994
— R. E. 2665
— R. G. 2018
— R. J. 1989
— R. N. 419
— S. C., *R.A.S.C.* 1550
— S. C., *R.A.* 521
— S. E. 1960
— S. G. 973
— S. H. J. 2083
— S. T. 423
— T. 1953
— T. B. 1640
— T. D. 2044
— T. W. 1811
— W. 2662
— W. C., *R.A.O.C.* 1800
— W. C., *R.A.E.C.* 2036
— W. C. S. 656
— W. E., *R.E.* 640
— W. H. 2020
— W. J., *R.E.* 628
— W. J., *R.E.M.E.* 1943
— W. R. 1594
— W. S. 668
— W. T. E. 422
— W. W., *R.E.* 636
Harrison-Osborne, M. 2352
Harrison-Place, A. L. 422
Harrison-Topham, R. C. H. 1169
Harrison-Wallace, C. I. C. 347
Harrod, A. W. 1943
— L. A. D. 801
Harrold, B. J. 1556
— J. H. W. 338
Harrop, A. B. 1234
— F. A. 2557
— J. A. 521
— J. D. 1283
— R., *R.A.* 501
— R. O. 1216
Harrowell, A. G. 1611
Harrowing, J. W. 1141
Harry, J. G. 1273
— K. W. 1808
Harsant, L. G. C. 951, 972

Digitized by Google

Harston, A. P. B. 1642
— R. M. 954
Hart, A. G. 693
— A. W. 520
— B. F. 1977
— B. N. 914
— C. B. J. 2537
— C. N. 312
— D. 1150
— D. D., *R.A.M.C.* 1673
— D. W. 1969
— D. Y. McD. 1698
— F. B. 2160
— F. T. 1701
— G. D. 2708
— G. E. J. 2792
— G. H. 1544, 2904
— G. W. P. 2142
— H. R. D. 606
— H. S. A. 1504
— I. D. 609
— I. McL. A. 1960
— J. A. D. 1194
— J. E. 1760
— J. F. 954
— J. M. S. 1884
— J. P. 709
— J. R., *Manch.* 971
— J. R. S. 501
— L. A. J. 1701
— M. 1765
— M. E., *R. Sigs.* 773
— M. E., *W.R.A.C.* 2405
— M. F. 1555
— M. J., *R. Sigs.* 757
— M. J., *R.E.* 669
— M. L. 2533
— M. L., *R.A.E.C.* 2038
— O. W. 2405
— P. J. 758
— R., *R.A.* 493
— R. E., *R.E.* 631
— R. E., *R.A.C.* 362
— R. F. S. 1547
— R. J. C. 1642, 2802
— R. P. 645
— R. W., *R.A.C.* 362
— S. J. 2630
— S. W. 2019
— T. G. 1873
— T. G. A. 2634
— T. N. 1081
— T. S. 16, 1642
— T. W. 326
— W. B. E. 1223
— W. M. 2705
— W. T. 2177
Hart-Davis, P. D. 813
Hart-Dyke, T. P. 312
Harte, C. S. 1234
— E. D. 2332
Hartell, D. J. 2644
Harter, D. R. 1460
Hartgill, J. C. 520
Hartgrove, C. A. 2991
Hartigan, I. G. S. 427
— A. J. 251
— G. C. 321
— P. J. 381
Hartill, F. W. 681
— G. L. 1949
Hartington, C. 614
Hartland, E. H. 2638
— J. E. 551
— J. M. 1141
— J. P. 435
— P. B. 422
Hartland-Swann, J. D. N. 547
Hartles, P. J. 2557
Hartley, A., *R.A.P.C.* 1997
— A. 2525
— A. B. 638, 2792
— A. C. 698
Hartley, A. J. 614
— A. M. 2346
— A. P. H. 1231, 1233
— A. S. 2516
— B. M. 670
— D. M. 1205
— E. 2655
— *Rev.* H. 1536
— H. A. 1680
— H. F. 606, 2788
— H. L. 24, 416
— J., *R. Leicesters.* 1047
— J. D. 741
— J. M. 2545
— J. N. 422
— P. B. 521
— *Rev.* P. H. T. 2627
— S. O. 1202
— T. M. 47, 1364
Hartman, G. 2142
— R. W. 515
Hartnett, J. M. 520
— M. A. T. 710
Hartnoll, P. P. 1578
Harton, R. H. 2666
Hartrey, N. K. 20, 1340, 2493
Hartshorn, P. J. 711, 2726
Hartshorne, S. M. 2384
Hartwell, E. J. 2518
Hartzenberg, C. H. 156
Harverson, J. 1553
— M. 772
Harvey, A. 2552
— A. D., *Esq.* 27, 49
— A. G., *R.E.M.E.* 1894
— A. H. R. 1942
— A. J. W. 418
— A. R. 430
— A. S. 1441
— B. 1034
— B. N. 686
— C. A., *R.A.(T.A.)* 466
— C. B. C. 321
— C. J. 461
— C. S. 481
— D. C. B. 440, 2490
— D. E. 2009
— D. K. 2624
— D. P. 1157
— D. R. 549
— E. J. 1560
— F. A. 2527
— F. M. W. 2954
— G. E. 2585
— G. M. 1595
— H. 2624(2)
— H. C. 1073, 1086
— H. M. 2699
— H. N., *Cheshire* 1234
— I. M. S. 2352
— I. R. 1340
— J. C. T. 373
— J. E. M. 2406
— J. H., *R.A.C.* 349
— J. H., *R.A.M.C.* 1657
— J. J. 1141
— J. L. 1154
— K. B. 2034
— K. R. J. 2576
— L., *A.C.F.* 2601
— L., *Loyals* 985
— M. E. D. 644
— M. G. 1112, 1125
— N. M. H. 2548
— O. P. 668
— P. C. 181, 617, 1468
— P. E. J. 2666
— P. J. 336
— P. R. 608
— R. C. 1591
— R. G. G. 2926, 2929, 2933
— R. J. 703
Harvey, S. 2952
— *Sir* S. E. 2991
— W. G. 1946
— W. H. 628
— W. H., *A. & S.H.* 1352
— W. J., *R.A.M.C.* 1679
— W. J. 1355
— W. L. 483
— W. S. 246
Harvey-Kelly, C. W. D. 831
Harvey-Webb, J. C. 661
Harvey-Williams, H. 602
Harvie, E. W. J. 2163
— G. 894
Harvie-Watt, *Sir* George S. 464
Harward, R. B. 1034, 2740
— R. J. 307, 347
Harwood, A. G. 1656
— C. 761
— D. G. 2536
— D. W. 551
— E. J. 1601
— G. 2476, 2734
— G. N. 1919
— J. 724
— J. M. 661
— K. S. 2179
— P. R. 2406
— R. E. 1935
— R. P. 1693
— W. 426, 2754
— W. F. 2536
Haselden, G. E. 427
Haselhurst, M. R. 66, 1071, 1105
Hasell, J. A. E. 710
Haselock, K. P. 1551
Haskayne, D. R. 1892
Haskel, S. 549
Haskell, G. J. 481
Haskett, J. C. 2695
Haskins. C. J. 1773
Haskoll, D. J. E. 875
Haslam, A. W. G. 2578
— D. R. 515
— E. S. 681
— J., *Wt. Offr.* 2705
— J. G. 551
— P. G. 981
— P. R. 1058
— R. M. 362
— W. 1562
— W. M. P. 460
Haslegrave, J. R. 1169
Haslehust, D. M. 14B, 702
Hasler, C. 762
— G. M. 413
— J. E. 670
Haslett, P. H. 802
Haslip, D. J. R. 338
Haspel, M. J. 1937
Hassack, L. 1910
Hassall, B. 1985
— H. 1701
— J. O. 1105
Hassell, D. R. 636
— J. 2846
— J. K. K. 450
Hassett, F. G. 168
— J. 1293
Hassman, M. F. T. 2056
Hastabadur, Rai 1460
Hasted, D. A. M. 514
— R. D. H. 247
Hastie, M. C. 884, 2493
— R. C. 1093
Hastie-Smith, R. M., *Esq.* 6, 28
Hastings, B. C. C. 477
— C. 49
— D. 984
— D. A. 1696
Hastings, J. 723
— J. B. 461
— J. C. 1291, 1293
— M. A. R. 1594
— M. C. 1111, 1132
— N. A. J. 1892
— P. R. 1243
— R. S. 1556
Hastrop, J. H. 1939
Haswell, A. J. D. 2500
— C. J. D. 911, 913
— *Rev.* C. T. R. 2634
— H. 2572
Haszard, J. R. 1176, 2760
Hatch, G. S. 421
— J. J. 773
— P. G. 622
— R. F. 1223
Hatchard, A. W. 2642
Hatcher, D. A. 693
— J. W. 650
Hatchman, *Rev.* H. A. 2630
Hatfield, D. B. 2872
— E. J. 2924
— F. A. W. 677
— F. E. 1885
— T. M. 456
— V. 2642
Hatherell, J. G. 1555
Hatherley, J. W. 1964
— P. M. E. 2585
— R. V. 1541
— P. F. 2630
Hatherly, D. G. 1273
Hathrell, J. A. E. 614
Hathway, J. C. 1751
— *Rev.* R. PC. 1502
Hatley, K. I. 2020
Hatrick, I. R. 546
Hatt, A. F. 515
— J. J. 741
— P. R. 1976
Hatten, J. D. 630
Hattersley, D. P. 2406
— R. 487
Hatton, A. J. 2561
— A. W. 738
— F. J. 1949
— H. A. 1701
— M. 1693
— T. E. 1742
— T. F. 496
— T. P. 2015
— W. T. 2687
Hattrick, R. I. 973
Hauck, A. W. 2163
Haughney, A. 1603
— D. 2663
Haughton, C. J. W. 432
— J. L. S. 1125
Hauldren, B. J. 2056
— I. M. 2056
Haultain, D. L. N. 1699
Havard, A. G. 1601
Havelock-Stevens, I. 1134
Havercroft, G. 1563
Havergal, G. P. 813
— H. M. C. 812
Haviland, S. K. 373
— W. R. A. 2630
Havilland, G. A. 1046
— H. A. 2772
Haw, B. O. 710
Haward, A. W. 657
— C. F. 600
— F. A. R. 1985
Hawe, B. J. 1684
— P. 1691
Hawes, A. F. 915
— C. 1283
— C. J. 947
— G. P. 614
— J. M. 546
— K. W. 2615
— S. S. 1563

Digitized by Google

Hawke, J. A. 1251, 2724
— P. H. 753
— W. C. 641
Hawker, D. C., *Esq.* 2774
— D. S. 2141
— G. F. 682
— R. F. 246, 675
— R. V. 405
— W. J. 1570
Hawkes, A. R. 450
— A. W. 1806
— C. N. 1134
— D. J. 1105
— G. W. 20, 1391
— H. K. 1482
— J. 1935
— J. C. 737
— M. D. 2339
— R. D. 442
— R. G. 1007
— T. O. 745
— W. J. 1570, 2736
Hawkings, J. W. C. 418
Hawkins, A. J. 1570
— B. S. 763
— C. H. 1806
— D. H. 327, 2876
— D. J. 681
— E. R. 1134
— E. V. 65, 1544
— E. W. M. 1997
— F. J. 546
— F. J., *R.A.S.C.* 1595
— G. A., *R. Sigs.* 738
— G. R. C. 466
— H. G. 336, 2466
— J. 2338
— J., *R.A.* 442
— J. M. 2382
— J. S. 1574
— J. V., *Y. & L.* 71, 1191, 1222
— J. V., *R.A.S.C.* 1582
— M. 1182
— M. P. 1114
— N. J. 549
— R. A. 1214
— R. J., *A.C.F.* 2611
— R. V. 1806
— S. J. 916
— S. S. 14B, 627
— T. J., *R.A.S.C.* 1564
— V. W. 753
— W. F. D. 705
— W. H. 1134
— W. J. 2553
— W. L. 2025
— W. L. H. 2665
Hawkridge, E. W. 1122
Hawksley, H. D. B. 430
— J. C. 1671
— N. S. 347
Hawksley-Wood, J. M. 661
Hawksworth, A. H. 518
Hawley, A. J. 2692
— D. G. 1951
— J. A. 359
Hawnaur, T. D. 1935
Hawney, S. M. 2352
Haworth, A. A. 2027
— G. W. 682
— J. G. 362
— M. M. 2384
— N. O. 2516
— R. C. A. 1753
— T., *R.A.* 437
Haws, P. H. 1214
Hawthorn, H. J. S. 2014
— P. 490
Hawthorne, J. W. 496
— W. 1702
Hawtin, J. H. 1557
Hawtrey, M. G. 1234
Hawtrey-Williams, J. 2391
Hawtrey-Woore, J. 903
Hawxwell, E. J. 2568
Haxell, E. R. 722, 1469
Haxworth, W. A. 1154
Hay, A. E. 328
— A. M. 1074
— A. W. 894
— A. W., *R.A.M.C.* 1698
— C. 1251
— C. C. 2160
— D. E. 2627
— D. I. 527
— D. M. 874
— D. S. 1341
— H. M. 2403
— I. A. 94, 1972
— J., *Wt. Offr.* 2702
— J., *Cheshire* 1234
— J. D. 25, 607
— J. D. S. 894
— J. E. A. 1332
— J. M., *R.A.* 421
— J. S. 615, 2750
— K. G. 2019
— M. 1939
— M. K. 1681
— M. M. 2403
— P. B. 1321, 1340
— R. C. 1325
— R. G. 1621
— R. H. 1894, 2825
— S. P. 2551
— T. K. 1681
— W. A. H. 1753
— W. J. 439, 2499
Hay-Will, M. G. A. 1361, 1364
Haycock, A. H. 1032, 1033
— K. E. 706
— M. B 357
Haycraft, I. A. 1072, 1073
Hayden, A. C. 1994
— B. S. 645
— E. M. 349
Haydon, V. E. 2406
Hayes, A. W. 1294
— C., *A.C.F.* 2615
— D., *R.A.P.C.* 1972
— D., *Wt. Offr.* 2690
— D. R. 1324
— F. 362
— H. C. W. 336
— J., *A.C.F.* 2601
— J. C. 1997
— J. D. 682
— J. F. T. 1560
— J. J. 1294
— J. M. 1134
— J. P. R. 621
— J. R. 1661
— J. R. 1669
— K. A., *Prof.* 2770
— L. A. W. 1986
— M. 2615
— N. H. 738
— P. R. 1313
— R. 1294
— R. D. 378
— W. F. G. 1760
— W. N. 2568
Hayes-Newington, A. L. 1233
Haygarth, A. T. Y. 2141
— R. V. 2521
Hayler, H. 635
Hayles, B. R. M. 702
— W. H. 2665
Haylett, H. G. 2692
Hayley, L. L. 1897
Hayman, A. J. 1375
— B. 1917
— E. I. 2576
— H. G. 1647
— R. N. 636
Hayne, B. A. S. 1548
— J. 606
Haynes, A. A. 686
— A. F. W. 2552
— A. H. 1986
— B. A. 1937
— B. J. 1582
— C. 2042
— D. S. 872, 902
— E. H. 914
— F. T. 1991
— I. P. 615
— J. A. 2071, 2820
— J. D. 954
— J. T. 1603
— K. A. 2030
— L. A. 2606
— L. R., *H.L.I.* 884
— L. R. E. 1742
— P. D. 2561
— R. G. A. 516
— R. H. 418
— T. F. P. 1657
— W. 1553
— *Rev.* W. B. 1502
— W. H., *R.E.M.E.* 1921
— W. J. 2476
— W. S. 670
Hayr, J. 2403
Hays, F. E. 630
— S. V. 437
— W. 1047
— W. S. 956
Hayter, J. W. 1375
— P. R. 1361, 1363, 2710
Haythornthwaite, G. P. 541
Hayward, A. 2352
— C. J. 2145
— D. 1553
— D. 422
— E. 2615
— E. W. 271
— F. D. 1742
— G. 2145
— G. A 2528
— G. V. 1883, 2812
— G. W. 1553
— H. L. 341
— J. A. 521
— J. S. 426
— L. E. 2179
— M. 1760
— M. C. 1251
— M. V. 946
— N. S. J. 1892
— P. W. 1677
— R. F. J. 2957
— T. R. M. 1205
— W. J. C. 13, 222
Hayward-Surry, H. 1441
Haywood, A. J. F. 424
— A. T. C. 345
— G. A. 2696
— G. J. 1806
— I. R. 1101
— J. H. 2634
— J. S. 466
— M. F. G. 1482
— P. J. 1123
— W. E. J. 1885
— W. R. 1917
Hayzelden, J. E. 547
Hazel, B. J. B. 2027, 2750
Hazeldine, D. F. 2661
— W. W. 630
Hazelgrove, J. A. 771
Hazell, A. D. 2655
— C. J. S. 381
— D. St. G. 2542
— E. M. F. 2335, 2740
— *Rev.* T. J. 1536
Hazelwood, A. F. J. 2181
— E. 2666
— J. G. 1077
Hazelwood-Smith, E. J. 440, 2490
Hazle, A. 681
Hazlehurst, D. A. 1864
Hazlerigg, A. R. 432
Hazlewood, W. 55A, 1972, 2911
Hazlitt, N. A. 510
Hazzan, G. C. 963
Hazzard, R. 973
Head, C. C. 1553
— C. E., *R.E.* 5, 626, 2489
— D. E. 2585
— E. H. 2160
— F. K. 2706
— J. G. F. 831
— J. K. 1763
— J. R. 1742
— L. G. 2182
— M. E. 456
— M. W. H. 25, 224
— P. 425
— R. A. 251
— W. P. 1536
— *Rev.* W. P. 1536
Headlam, J. 2083
— J. N. 467
Headland, F. H. 1894
Headley, C. G. 2576
— *Rev.* L. V. 1502, 2846
— R. L. T. 432
— S. R. T. 1671
Headridge, R. A. 1341
Heal, C. G. 1315
— H. F., *A.C.F.* 2582
— J. E. 1824
— K. S. 654
— W. A. 224, 1071
Heales, R. N. 2327
Healey, A. C. 1792
— A. Y. A. 2375
— E. J. 2695
— F. A. 2403
— H. N. 1670
— J. 1557
— J. C. F. 1677
— *Rev.* L. R. 2557
Healing, D. H., *Esq.* 2828
— M. L. K. 802
Healy, M. E. 458
— M. J. 1651
— T. D. 1305
Heane, J. W. B. 2012
Heaney, K. J. 640
— M. M. 2309
— S. A. E. 18, 2382
Heap, B. 1955
— D. C. 1680
— J. W. 955
— P. W. 1125
— R. N. 971
Heape, H. P. 1919
— J. S. H. 1482
— R. C. 320
Heaps, W. J. 1555
Heard, A. E. S. 2991
— A. J. 450
— C. M. 2934
— E. G. D. 401
— J. L. 1151, 1175
— K. A. 1294
— R. J. B. 1775
Hearn, H. G. E. 1810
— H. W. J. 370
— J. N. R. 2451
— J. N. W. 481
— N. J. S. 401, 2880
— P. J. 22, 1547
— R. F. 1885
— R. W. H. H. 698
— S. G. 918, 932
Hearne, A. V. 2516
— K. A. 2012
— R. B. 644
— R. E. W.

Digitized by Google

Hearnshaw, J. R. 738
Hearson, K. A. 1570
Hearth, R. H. 1047
Heasman, P. B. 1931
Heath, A. T. 315
— B. S. 332, 2876
— C. J. S. 1555
— C. M. 1925
— D. A., *R.A.C.* 185, 326
— D. A., *R.A.* 512
— D. W., *R.A.S.C.* 1594
— E. G., *R.E.M.E.* 1889
— E. G., *R.A.O.C.* 1810
— E. S. 477
— G. A. 634
— G. W. E. 400, 596
— H. D., *R.E.* 635
— H. W. 13, 1548
— I. E. 2702
— J. 2335, 2742
— J. D. 1811
— J. G. 1059
— J. M. 426, 1497
— J. R. 1074
— M. H. S. 618
— M. J. 2141
— N. C. 466
— O. M. 2352
— P. J., *Foresters* 1032, 1058
Heath-Smith, W. D. J. 1751
Heathcoate-Hartop, F. W. 2630
Heathcock, J. E. 516
Heathcote, F. J. 1547
— G. S. 225
— H. 2634
— J. M. 2056
— P. L. W. 2642(2)
Heather, J. B. 1595
— J. B. N. 622
Heatly, A. F. 940, 1392
Heatley, G. B. 1603
Heatlie, W. 2691
Heaton, A. 732
— A. L. 2075
— B. H. P. 418
— H. S. 1214
— J., *R.A.M.C.* 1644
— J., *R.E.M.E.* 1394
— J. F. 373
— J. R. D. 1951
— T. B. 1775
— W. G. 757
Heaton-Ellis, P. R. 418
Heaven, R. J. G. 413
Heavens, D. J. 1149
— J. F. 2186
Heazell, A. S. 345
Hebb, T. H. 2075
Hebbert, C. M. 432
Hebblethwaite, B. M. 519
— E. 1882
— E. J. 1896
— M. J. W. 515
— R. J. 512
Hebbs, R. W. 2036
Hebden, T. B. 2010
Hebeler, S. R. L. 370
Heber, A. J. 1692
Heber Percy, A. G. W. 1176
— W. D. 842, 2735
Heckels, D. G. 549
Hector, A. A. 1176
— R. M. 1637
— W. J. G. 1176
Hedderwick, J. M. N. 761
Hedgcoe, M. F. 947
Hedgecoe, R. 731
Hedger, B. R. 1582
Hedges, A. G. 2690
— E. J. 1919
— W. J. 1450
Hedley, A. 2163
— A. E. 994, 2490
— B. 1283
— J. D. H. 2518
— J. N. 551
— M. A. O. 1234
— N. 2572
— P. J. O. 308
— R. J. 634
— R. St. G. 1006, 2796
— W. H. 1601
— W. J. 321
— W. K. 317, 2780
— W. W. 1482
Hedley-Dent, R. P. 841
Heed, W. J. 1804
Heelis, B. D. 1887, 2712
— J. E. 1450
Heenan, D. J. 2692
— T. W. 1896
Heeps, T. S. F. 693
— R. 2527
Heerey, M. R. 327
Heffer, F. 1894
— M. S. 49
Hefferman, J. G. 2991
Heffernan, M. R. C. 1677
Hefferon, W. R. 724
Heffill, D. L. 333
Heggie, A. F. J. 433
— P. J. 2655
Heggs, J. C. D. 1046
Hehir, V. 1943
Heiberg, W. S. 2186
Heidenstam, P. C. S. 15, 225
Heighway-Bury, E. G. 676
Heilbron, *Miss* R. 2403
Hein, R. J. 914
Heithus, G. H. 1943
Held, M. J. 1394
Helder, P. G. 1233
Hele, J. W. 2537
— M. J. 1149, 2464
Helgesen, M. P. 336
Hellaby, *Rev.* V. R. D. 1535
Hellicar, E. H. 2666
Hellier, E. J. 709
Hellings, S. 606
Hellis, C. E. G. 1765
Helliwell, B. 670
Hellon, C. P. 1684
Hellyer, L. S. 2036
Helm, C. A. R. 884
— P. H. 1096
Helme, J. D. 662
Helps, J. L. 1792
— R. P. A. 753
Helyar, R. A. 1154
Hemans, P. R. 58, 221
Hembry, J. 518
— J. G. 349
Hemchandra Subba 1460
Hemes, S. A. 2601
Hemesley, A. E. 985
Heming, G. P. B. 947
Hemming, C. 1660
— C. J. 373
— J. C. 934
— J. H. 427
Hemming-Allan, M. E. 2061
Hemmings, A. J. 745
— C. C. 2084
— J. S. 2642
— P. G. 345
— R. J. 641
— W. K. 686
Hemphill, S. M. 2338
Hemsley, J. 68, 1154
— P. R. 1890
Hemus, H. C. 1821
Hencher, J. T. 2638
— W. R. G. 705
Henchley, D. V. 184, 220, 1881
— J. D. O. 1873
Hender, M. J. 1154
Henderson, A. A. 1020
— A. D., *R.E.* 627
— A. D., *R.A.* 547
— A. G., *A.C.F.* 2547
— A. G. 2707
— A. H., *Cameronians* 45, 871, 902
— A. J., *Gordons* 2165
— A. L., *R.A.O.C.* 1804
— A. R. 496
— B. 158, 423, 2718
— B. C. 1105
— B. G. 2018
— C. M. 328
— C. S. 1600
— D., *C.C.F.* 2540
— D., *R.A.* 551
— D., *Wt. Offr.* 2703
— *Rev.* D. C. 1502
— D. F. T. 487
— D. H. 1591
— *Prof. Sir* David K. 2806
— D. V. 1806
— E. M. 450
— E. W. 1470, 1548
— F. 874
— G. A. 2695
— I. B. A. 487
— I. D. 1671
— J. 746
— J., *R.E.* 667
— J., *R.A.O.C.* 1873
— J., *R.A.C.* 362
— J. A., *R.E.M.E.* 1915
— J. A. D. 1873
— J. B., *K.O.S.B.* 1125
— J. B., *A.C.F.* 2616
— J. B., *Glosters.* 893
— J. B., *Q.O.R.G.Y.* 370
— J. C., *Int. Corps* 1482
— J. C., *R.E.* 645
— J. D. 2667
— J. D. S. 308
— J. E. 2382
— J. G., *R.M.P.* 1969
— J. H. 1698, 2464
— J. L. 636
— J. M. 1939
— J. R. 2406
— J. S., *R.A.D.C.* 2056
— J. S. B. 822
— J. T. 2548
— K. D. 460
— M. A. G. 894
— M. G. G. 1450
— M. L. 1074, 2756
— M. McL. 1355
— P. A. 1673
— P. J. 1926
— P. R. 56, 207
— R. A., *C.C.F.* 2522
— R. A., *R.P.C.* 650
— R. E. 519
— R. H., *Esq.* 2929
— R. L. 2038
— R. M., *R.A.M.C.* 1640
— R. Y. 362
— S. A. J. 1997
— S. C. 1394
— S. L. 677
— T. 487
— T. W. 773
— V. R. A. 1611
— W. 521
— W. A. 1283
— W. E. J. 1603
Henderson, W. G. 2889
— W. J. B. 2592
— W. R. 1808
— W. S. 261
Henderson-Howatt, G. M. D. 2527
Henderson-Peal, D. T. 1431
Henderson-Tate, R. D. 773
Hendren, P. D. 521
Hendriks, E. F. 10
— P. L. 871, 902
Hendry, A. D. M. 1341
— C. J. 677
— D. R. 642
— H. 2661
— J. A. H. 831
— J. D. 871, 884, 2712
— J. M. G. 892
— R. 2525
Hendtlass, C. M. C. 2540
Hendy, C. M. G. 1765
— C. R. 490
— M. G. 1994
Heneghan, T. 1355
Henery, *Rev.* W. W. 1506
Henfrey, C. C. T. 1384
— D. L. 2405
— J. G. 2516
Henham-Barrow, T. F. 638, 2493
Henley, D. F. 1682
— J. A. 661
— M. G. H. 222, 2903
— W. 1763
Henn, F. R. 322
Hennah, B. A. 2019
— B. N. 493
Hennell, I. E. 1925
Hennelly, M. M. M. 2350
Hennessey, R. A. S. 2186
Hennessy, B. J. 2012
— D. G. 1800
— E. M. 190, 207
— J. F. 1571
— J. S. 2600
— J. W. 727
— L. 1550
— M. B. T. 2846
— R. A. S. 2182
Henniker, *Sir* M. C. A. 675
Henning, H. H. C. 723, 2720
— P. 1753
— R. W. 1674
Hennings, G. F. 1889
Henretty, F. G. 753
— W. A. 477
Henri, D. L. 1600
Henriet, F. B. 1594
Henriques, C. de Pass 2042
Henry, A. 2927
— A. T. 2339
— B. 456
— B. D 2160
— C. R. 1294
— Daniel Subba 1432
— G. F. 328
— H. C. 1679
— J. A. 422
— J. C. L. 1991
— J. S. S. 2611
— J. W. 2515
— M. C., *R.E.* 685
— M. F. D. 422
— M. G. M. 546
— M. J. S. 1308
— M. W. 422
— S. G. 2694
— W. M. 621
— W. T. 2991

Digitized by Google

Henryson-Caird, M. A. C. J. 1360a
Hensby, M. C. 1482
— R. H. 1758
Henschel, D. 2522
Henshaw, A. M. 1081
— C. L. G. C. 1374
— G. H. 2619
— H. N. 598
— J. L. 616
— M. P. 631
— N. P. J. 315, 2825
— S. L. J. 947
Henslowe, P. F. A. 430
Hensman, R. F. B. 991, 993
Henson, B. A. V. 1594
— E. J. 2651
— H. F. 1047
— J. D. 871, 893
— P. G. 1106
— P. H. 159, 1540
— R. A. 609
Henstock, P. L. 546
Henton, J. B. 1058
— K. M. 2339
— R. C. 2000
Henwood, L. J. 1080, 2713
— P. 608
Hepburn, A. A. 689
— A. F. 2145
— P. R. 378
— S. D. 677
— W. 1915, 2754
Hepher, D. 1259
Heppard, C. T. 1234
Heppell, W. J. R. 676
Heppenstall, M. D. 547
— M. H. 2574
Hepper, J. M. 209
— V. G. 1806
Hepple, J. D. 1582
Heptinstall, H. 1931
— J. 1547
Hepton, R. G. 1800
Heptonstall, J. 1202
Hepworth, A. G. E. 54A, 2025
— A. J. 1114
— J. M. 1580
— J. W. 2655
— R. A. A. 1364
Herbert, *Lord* 2934
— A. 737
— A., *R.E.M.E.* 1939
— A. C. 2734
— A. F. 2601
— A. M., *R.A.O.C.* 1800
— A. P. 1571
— A. W. 2642
— B. T. 490
— D. 1103
— D. B. 615
E. M. Le Q. 324
Sir E. O. 71, 203, 400
H. G. C. A. 271
— I. W. 753
— J. C. 725
— J. F. 2309
— J. R. 1568
— K. 1824
— L. P. J. 1742
— M. J. 7
— M. MacR. 1693
— N. T. 2991
— P. B. 676
— P. S. 1556
— R. C. E. 693
— T. W. O. 1264
— W. E. S. 2179
Herberts, D. 723
Herborn, R. A. H. 2042
Herd, D. J. 1611
— F. A. 2010
— F. B. 916
— J., *R.A.P.C.* 2015
— V. 2574
Herdman, P. 1698
— R. H. 2705
— R. J. D. 1765
Herdman-Grant, A. E. A. 2382
— D. B. 2694
Hereford, J. 2521
— J. N. 1176
Herington, M. J. 1234
Heritage, J. L., *R.E.* 677
Herkes, J. C. 1194
Hermiston, T. M. 2533
Hern, D. 2056
Hernu, J. F. V. 426
Heron, A. E. 2179
— A. N. P. 421, 2851
— J. 692
— P. C. 512
— R., *B.W.* 1325
— R. A. J. 483
Heroys, N. 1047
Herridge, P. J. 2585
Herring, A. C. 2957
— A. T. 746
— C. M. 518
— D. P. 2663
— *Sir* E. F. 162
— H. H. 2515
— J. C. G. 963
— P. A. E. 1168
— P. W. Le S. 1960
— R. G. 1758
— R. M. 2545
— W. G. 496
Herring-haw, G. H. 654
Herrington, H. R. 1753
— R. N. 1660
Herriot, D. T. 1660
Herriott, D. H. S. 516
Herron, I. R. 1557
Hervey, G. I. 551
— K. W. 2930
Hesketh, P. 1939
— T. H. 727
Heskett, A. D. 408, 2485, 2764
Heskin, D. F. 1642
Heslegrave, J. L. 2542
Heslop, D. W. 1611
— J. V. M. 1574
— P. 2339
— P. M. 2616
— R. W. 1681
Hespe, G. D. P. 501
Hessey, G. 2661
— H. C. 2991
Hesson, W. R. 1656
Hester, B. A. 1601
Hetherington, B. J. 1951
— C. W. B. 1910
— J. D. 1058
— P. B. 745
— S. M. 1894
— T. C. 483
Hetherton, B. 2991
— B. W. 2695
Hetreed, M. J. 1885
Heugh, G. B. 71B, 1636
Heughan, R. J. H. 1932
Heward, A. 693
Hewat, A. J. C. 894
Hewer, M. K. 315
Hewetson, C. R. 493
— G. 222, 1391
— R. H. 204, 2768
Hewett, B. H. D. 1578
— C. D. 460
— E. A. 1811
— F. J. 1149
— J. B. 2662
— M. H. 1883, 2884
— P. F. 1870
— R. W. 418
— W. G. L. 519
Hewgill, J. 2642
— J. C. R. 1975
Hewins, R. R. 677
Hewish, G. A. 621
Hewitson, D. 2346
— J. 2957
— L. 1810
— N. 1603
— P. W. 709
— V. E. 1777
Hewitt, A. C. 2991
— A. D. 753
— A. G. 2485, 2736
— B. A. 2406
— *Rev.* B. G. 1535
— B. L. 1125
— F. E. 1020
— F. S. 1294
— G. R. 440, 2499
— H. A. 2607
— J. A. H. 681
— J. H. 2601
— J. H., *R.A.* 450
— J. J. 1939
— J. M. 1114
— J. P., *R.A.P.C.* 1975
— L. L. 1935
— L. T. A. 1873
— M. R. 703
— R. G. 1582
— R. J. 628
— R. W. 2606
— W. C. 2525
— W. D. 914
— W. F., *R.A.M.C.* 1647
— W. H. 2956
Hewlett, P. 1753
— P. M. 458
— R. M. 1942
Hews, G. R. D. 247
Hewson, A. M., *R. Sigs.* 709
— A. M., *Q.A.R.A.N.C.* 2352
— E. M. 2309
— E. T. 951, 972
— J. A. 1341
— J. M., *R. Sigs.* 711
— J. M., *Mx.* 946, 1392
— M. E. 2352
— R. W. J. 2525
Hewston, B. A. 2638
Hext, F. M. 1942
— G. T. 1896
Hey, A. M., *Q.A.R.A.N.C.* 2330
— R. 2666
— W. H. 980
— W. L. 753
Heyden, A. T. J. 20, 641
Heydon, G. H. C. 1567
— J. E. 2479
Heyes, J. K. 709
Heyn, B. R. 179
Heys, B. G. 456
— E. 2557
— F. G. 2527
— L. R. 2141, 2778
— M. H. 450
— S. L. 1953
Heywood, A. G. 801
— G. 689
— J. L. 2991
— P. R. 940
Heywood-Jones, F. 1691
Hiam, D. R. 359
— J. D. 2000
Hiatt, P. F. 1602
Hibbard, E. S. 973
Hibberd, D. C. 706, 1469
— J. R. 670
— V. G. E., *Esq.* 30
Hibbert, A. E. 963
— A. G. 1949
— E. M. 2405
— J. E. 461
— J. F. 1175
— P. C. 317
— R. N. H. 2186
Hibbs, R. 2707
Hick, J. D. 1897
— T. W. W. 1811
Hickey, B. B. 1671
— B. G. 1441
— C. J. 2991
— D. 14D, 421
— G. R. 1114, 2490
— J. B. 689
— J. J. B. 519
— M. P. 546
— S. M. W. 1555
Hickie, J. 431
— W. S. F. 207
Hickinbottom, G. H. 1101
Hicklenton, B. S. 667
Hickling, A. C. 2662
— D. T. 1176
— G. 2015
— J. 1157
— K. J. 1333
— M. A. 2038
— R. 2075
— R. N. 2034
Hickman, D. F. 645
— G. A. W. 710
— H. J. 2075
— H. W. J. 726
— J. F. 1392
— J. G. K. 686
— J. H. 1943
— M. D., *C.C.F.* 2537
— P. W. 2589
— R. D. 1810
— R. H. 667
— R. K. 2339
— R. P. 2181
— S. D. P. 934
— T. A. 1574, 2725
Hicks, A. F. 641
— A. G. 1964
— A. L. 282
— C. A. 1251
— D. J. B. 627
— D. W. 1574
— E. A. 519
— E. J. N. 368
— E. R. R. B. 1301, 1363
— F. G. V. 1821
— H. R. 1775
— J. A. C. 731
— J. H., *T. & A.F.A.* 2923
— K. G. W. 1557
— L. G. 2165
— L. H. 1742
— P. G. 422, 2769
— *Rev.* R. A. R. 1535
— R. A. W. 422, 1490
— R. S. 345
— R. T. 1921
— R. T. D. 1988
— W. E. 23A, 1919
— W. K. 2478
— W. M. E. 812
Hickson, A. R. 515
— D. F. 159, 405
— K. 1666
— K. W. 1679
— M. W. 91, 2382

Digitized by Google

Hidden, A. B. 349
Hider, K. G. 421
Hield, D. P. H. 803
Hiemstra, R. C. 156
Hierons, C. D. 1678
Higgens, I. E. 2588
— L. 1988
Higginbotham, D. R. 2071
Higginbottom, A. 658
— H. R. 2042
— M. B. 518
Higgins, A. T. P. 461
— C. J. 1663
— C. T. 1260
— D. E. 705
— F. H. G. 2486
— *Rev.* G. M. 1504
— H. 2694
— H. M. 2352
— H. P. 1231, 1250
— H. R. 1763
— J. A. J. 1547
— J. C. 650
— J. H. 2034
— J. N. 723
— M. B. 1294
— P. K. 450
— R. B. 490
— R. G. 9, 422
— T. L. 2589
— W. M. P. 461
Higginson, B. 947
Higgs, E. D. 1601
— G. 1931
— J. R. G. 2516
— L. 2655
— T. G. 1591
— W. T. 2561
High, D. P. 1662
Higham, D. C. 2009
— G. N. 2690
— J. 2638
— J. R. S. 693
— M. P. 631
— R. A. 711
— R. D. 813
Highton, J. E. 2540
Higman, A. D. H. 514
— W. E. C. 2557
Hignett, A. D. 321
— J. M., *R.A.C.* 357
Higson, B. W. 1977
— R. S. 1892
Higton, D. R. 2619
— K. 1751
Hilbert, G. F. 1808
Hilborne, *Rev.* F. W. 29A
Hild, J. H. 710
Hilder, J. W. 1541, 2800
Hildick-Smith, D. R. 606, 2788
— W. J. R. 2588
Hilditch, C. O. 1976
Hildred, W. A. 1742
Hildreth, H. J. C. 207, 1740
— H. R. 2616(2)
Hildyard, A. 2706
Hiles, A. J. E. 2542
— J. M. 758
— J. W. 1560
— W. J. 1294, 2756
Hiley, D. 1662
— H. McL. 2352
— J. F. 1760
Hill, A. 2953
— A., *R.A.C.* 359
— A. B. W. 2038
— A. D. 1758
— A. D. D. 549
— A. E., *R.U.F.* 1302
— A. F. 2391, 2820
— A. G. 2846
Hill, A. G. 1114
— A. G., *A.C.F.* 2616
— A. G. S. 1888
— A. J. 698
— A. J., *W.R.A.C.* 2407
— A. J. 711
— A. K. C. 994
— A. N. 1939
— A. R. 2667
— A. S. 424
— B. G. 1243
— B. S. 1283
— C. C. 1291, 1312
— C. E. 14D, 1261, 1263
— C. F. S. 2522
— *Rev.* C. L. 1533
— D., *R.A.O.C.* 1808
— D., *R.A.M.C.* 1651
— D., *R.A.E.C.* 2027
— D., *R.E.M.E.* 1888
— D. A. 1864
— D. B., *R.A.M.C.* 1684
— D. B. 1442
— D D. 2660
— D. E. 1926
— D. J. 2661
— D. L., *R.A.P.C.* 1982
— D. L. 2694
— D. R., *R.A.C.* 321
— E. C., *R.A.* 493
— E. C., 3 *E. Anglian* 1096, 2490
— E. C., *A.C.F.* 2578
— E. R., *G.R.* 1450
— E. S., *Wt. Offr.* 2691
— E. S., *R.E.* 693
— F. J., *R.A.P.C.* 1982
— F. L. 705
— F. R., *R.E.* 674
— F. R. A. 1964
— F. T. H. 1896
— G. B., *King's Own* 953, 2736
— G. B., *R.A.M.C.* 1677
— G. G., *R.A.S.C.* 55, 1541
— G. M. 621
— G. W. 773
— H. F. 1919
— H. H. 1007
— H. H. E. 477
— H. J. 2991
— H. R. D. 911, 913
— H. W. 1077
— I. F. 2391
— I. K. W. 1751
— I. S. 658
— J., *R.A.* 518
— J., *R. Sigs.* 738
— J. A. C. 527
— J. C. 487
— J. C. F. 1114
— J. D., *Wt. Offr.* 2696
— J. E., *R.A.S.C.* 1602
— J. E., *R.E.M.E.* 1904
— J. F., *R.A.* 481
— J. F., *Wt. Offr.* 2695
— J. G., *R.A.O.C.* 1811
— J. G., *R.E.M.E.* 1942
— J. J. 640
— J. P. 378
— J. R., *R.E.* 618
— J. R. M. 617
— J. V. 1941
— J. W. 1884, 2836
— K. A., *L.F.* 992, 1019
— K. J. 336
— L. A. 1937
— L. A. J. 1895
— L. D. 2044
— L. J. L. 1111, 1140
— L. R. 737
— M. A. 546
— M. A. O. 2384
Hill, M. E. 1251
— M. E. C. 1096
— M. G. S 1580
— M. H. J. 1325
— M. J., *R.A.O.C.* 1824
— M. J. 1699, 2468
— M. R. 2661
— M. R. 813
— N. G. 1926
— N. W. T. 2012
— O. P. 1580
— P., *R.E.M.E.* 1951
— P., *R.A.* 417
— P. E. 992
— P. G., *Wt. Offr.* 2653
— P. G. E. 189, 911, 913
— P. J. 2527
— P. J., *W.R.A.C.* 2407
— P. J., *R.A.* 460
— P. K. 2589
— P. T. B. 1556
— P. W. 732
— R., *W.R.A.C.* 23, 2382
— R. A., *Wt. Offr., R.A.S.C.* 2687
— R. A., *Wt. Offr. R.A.O.C.* 2691
— R. B. (426909) 617
— R. B. (357622) 614
— R. B., *R.B.* 1384
— R. B. T. 23A, 1885
— R. E. 2685
— R. F. E. 2485
— R. G. R. 872, 893
— R. K. 1059
— R O. 742
— R S. 914
— R. S., *R.A.* 440
— R. T. 1482
— R. W., *Gp. Capt.* 2926
— S. C. 2578
— S. H. 470
— S. J. 2352
— S. W. 681
— T. A. 2702
— T. C. 1553
— T. H., *R.A.S.C.* 1544
— T. H., *R.A.O.C.* 1821
— T. H., *R.A.M.C.* 1657
— T. J. B. 1151, 1175
— T. W. C. 2702
— V. B. 326
— V. H. 2638
— W. 757
— W. A. 1150
— W. B. 1183
— W. J., *R.E.* 616
— W. S. 477
— W. W. 2627
Hill-Wood, P. D. 813
Hillaby, W. W., *Esq.* 54
Hillary, N. 465
Hilleary, R. E. M. R. 1482
Hiller, N. 1931
Hillerby, J. M. 1125
Hillesley, E. G. A. 2009
Hilley, T. A. 903
Hillhouse, J. 1897
Hilliard, C. M. 1975
— D. G. N. 317
— J. 347
— M. A. 2332
Hillier, A. R. 2600
— B. F. 2665
— E. J. 2630
— G. H. 754
— G. R. 746
— J. 1888
— M. 1582
— R. A. G. 940
Hilling, T. 1977
Hillis, J. 1294
Hillman, A. 1621
— A. G. 2010
— C. C. 1742
— E. J. 2705
— E. P. G. 1111, 1132
— J. B. 1574
Hills, A. M. 921
— B. A. 1942
— E. G. 1925
— E. H. P. 1647
— G. A. 631
— G. W. P. 2552
— H. G. 2665
— J. E. 345
— J. W. 2522
— L. R. 726
— M. P. 1374
— M. R., *Wt. Offr.* 2661
— M. R., *R.E.M.E.* 1953
— P. H. 431
— P. J. 812
— R. F. 711
— R. G. 1994
— R. L. 549
— S. J. 1943
— W. G., *R.A.* 431
— W. S. 618
Hillyard, C. A. C. 2991
— D. J. 551
— E. H. 1642
Hilpern, D. M. 422, 2734
Hilson, M. C. 2309
Hilton, B. D. 2030, 2740
— D. O. 915
— G. 970
— G. B. 1611
— I. B. 1765
— J. R. 1753
— J. T. 1907
— R., *R.A.M.C.* 1644
— R. A., *R.E.* 636
— R. J. 439
— R. R. B. 464
— T. 2536
Himbury, J. S. 618
Himely, F. C. A. 1114, 2490
Himson, R. N. 1674
Hinawy, F. 456
Hince, C. 1058
Hinch, R. J. 2474, 2718
Hinchcliffe, J. B. O. 512
— R. 1169
Hinchey, R. M. 2300
Hinchliffe, G. 2537
— H. F. 2160
— L. G. 1971
Hinckley, G. C. 1582
Hincks, J. M. 715
Hind, A. 1020
— A. A. 1997
— A. K. 1986
— C. J. 1234
— C. M. C. 439
— H. A. 168
— J. G. 333
— J. R. 668
— R. K. 1758
Hinde, G. D. 413
— G. G. L. 701
— H. P. G. 1205
— K. A. L. 2481
— K. S. G. 516
— P. C. 221, 2778
— P. W. 2537
— *Sir* W. R. N. 327
Hinder, M. A. F. 2638
Hindle, A. L. 2655
— D. 1601
— F. 1870
— M. O. 2061

Digitized by Google

Hindle, R. 763
— R. 520
— T. A. 2012
Hindley, J. C. 773
— J. G. R. 1948
Hindmarch, R. W. 1571
Hindmarsh, F. 675
— R. J. 715
Hinds, C. R. F. 550
— G. C. 460
— T. M. 699
Hine, A. J. 2391
— E. A. 1649
— F. A. C. 450
— J. S. 1153
Hine-Haycock, W. 638
Hines, F. W. 754
— W. P. 1047
Hiney, T. B. F. 1047
Hingston, A. T., *Emp. List* (1) 15, 226
— C. J. 1594
— P. C. M. 66, 602
Hinings, A. M. 984
Hinckley, G. C. 1583
— *Rev.* W. T. 1533
Hinton, C. A. S. 1364
— C. F. 762
— D. R. 435, 2760
— E. G. 422
— J. D. 2961
— K. J. 703
— M. R. 985
— R. F. 1948
— *Rev.* S. 1502
Hinves, G. H. 185, 442
Hiorns, R. St. V. C. M. 1935
Hipkin, P. 1007
Hipkiss, P. A. 1888
Hipperson, T. A. 726
Hippisley, J. F. 518
Hipwell, T. G. 2687
Hiralai Gurung 1370
Hirsing Gurung 1432
Hird, A. 773
— R. W. S. 670
Hire, C. B. A. 415
Hirons, J. R. E. 2009
Hirsch, P. H. L. L. 1283
Hirschfield, M. A. 425
Hirst, A. 1925
— B., *R.A.C.*. 358
— J. M. S. 2576
— J. R. 1976
— J. W. 1691
— K. E. 2339
— L. 1674
— M. S. 401, 2784
— R. (374796) 1943
— R., *R.E.M.E.* 1887
Hiscock, A. A. T. 607
— B. J. 1134
— P. 940
Hiscocks, L. S. 631
Hislop, D. R. 2061
— P. H. 414
Histed, C. E. 1460
— C. H. 1231, 1250
— F. T. 2479
— J. H. 654
Hitch, F. A. N. 405, 2486, 2851
— H. 2350
— J. R. 1926
— R. F. 2667
— T. H. 547
Hitchcock, E. R. 1677
— K. 1176, 2740
— L. R. 2690
— M. E. 2335
— P. S. 2702
— R. A. 1059
Hitchcock, R. K. B. 320
— W. H. 1984
Hitchcott, H. 1804
Hitchen, D. J. 669
Hitchens, C. P. 2568
Hitchin, A. R. 2619
Hitchings, A. B. 1574
— D. P. 1621
Hitchins, C. 1568
Hitchman, A. E. G. 501
— E. G. 2030
Hoad, D. H. 934
— G. A. L. 431
— M. 1574
— R. J. 1602
Hoadley, A. D. 644
Hoale, A. G. 1103
Hoar, C. W. 741
— E. W. 1134
— M. S. 1926
— R. J. 722
Hoare, C. F. 7134
— C. K. 515
— D. I. B. 1150
— D. J. 1114
— E. H. 971
— G. H. C. 644
— H. N. 2485, 2736
— H. R. 914, 2716
— J. E. T. 422
— J. G. 2485, 2780
— J. L. 1977
— P. 2563
— P. G. 1663
— R., *R.A.S.C.* 1567
— R. E. 1134
— R. G., *Wilts.* 1150
— R. G., *M.D.C.* 654
— S. G. 519
Hoban, *Rev.* D. 1506
Hobart, J. H. 311
— P. R. C. 332
Hobbes, A. C. 1939
— J. W. 638
Hobbis, A. J. 1937
Hobbs, A. G. 1560
— A. J. 772
— *Rev.* B. E. W. 1504
— B. R. 1141
— C. B. 1667
— C. J. 737
— D. 693
— D. E. G. 1603
— D. F. D 1555
— D. M. 2044
— D. M., *R.A.D.C.* 2061
— D. R. 2695
— E. J. 1125
— E. T. 1810
— H. H., *Esq.* 27, 30
— H. J. 357
— J. J. 686
— J. L., *R.A.P.C.* 2015
— J. M. 1154
— J. R., *R.E.* 676
— K. 1058
— M. F. 802
— P. T. G. 1611
— R. A. 2533
— R. G. S. 203
— R. M. 2589
— S. M. 2346
— T. C. 2931
— V. L. 55A
— W. G. I. 2309
— W. H. 2702
Hobday, A. C. 2653
— E. E. 1149
— T. L. 1698
Hobden, S. C. L. 658
Hobkirk, A. I. A. 327
— M. D., *Esq.* 27
Hobley, A. B. de C. 487
— H. 641
Hobrow, A. S. C. 894
Hobsley, M. 1696
Hobson, A., *R.E.* 676
— B. H. 1191, 1222
— B. S. 1149
— E., *Y. & L.* 1223
— E. W. 1602
— N. D. 1935
— P. F., *R.A.* 424
— P. J. 2407
— P. M. P. 220, 2794
— R. W. 207
— S. F. 631
Hockaday, T. D. R. 1681
Hocken, A. G. 1682
Hockenhull, T. D. 1887
Hockey, R. C. 2925
Hockin, B. J. 1602
Hocking, F. W. 2695
— W. J. 1894
Hockridge, A. J. 1864
Hockton, *Hon.* P. J. 761
Hodder, A. R. 1595
— F. J. 2705
— I. M. 13, 1550
— M. J. 460
— T. J. C. 1154
Hodding, G. W. P. 64, 946, 2490
Hoddinott, J. H. 405
Hodgart, C. G. 675
— J. 675
Hodge, B. J. R. 738
— D. H. 431
— J., *Int. Corps* 2142
— J. A. 2578
— J. M. 2346
— J. S. 963
— L. 1349
— M. S. 985
— P. A. W. 1821
Hodges, C. H. 2611
— E. N. 662
— F. O. C. 656
— H. R. L. 52A, 220
— I. 2546
— J. D. B. 921
— J. H. 2528
— L. B. 2666
— P. J. 1117, 1283
— P. J. 725
— R. G. 1953
— R. J. 954
— T. N. S. 2516
— W. G. 2009
— W. M. 2407
Hodgetts, C. L. 456
Hodgins, *Rev.* J. J. A. 184, 1502
Hodgkins, P. F. E. 732
— R. C. 738
Hodgkinson, A. J. H. 2382
— A. R. 423
— C. A., *C.C.F.* 2531
— C. A., *R.A.(T.A.)* 470
— D. R. 1621
— G. H. 322
— J. 2036
— S. F. 28, 710
Hodgman, N. H. 2330
Hodgson, A., *A.C.F.* 2644
— *Rev.* A. 1533
— A. E. 1702
— B. C. 711
— B. J. 50B, 312
— D. 600
— *Rev.* D. C. 2644
— F., *A.C.F.* 2572
— G., *R.A.O.C.* 1773
— G. D. L. 2163
— G. H. 60, 991, 1006
— I. S. 307
— J., *Wt. Offr.* 2690
— J., *Green Howards* 1205
Hodgson, J. C. 2540
— J. J. 490
— J. K. 2627
— K. 2470
— M. G. H. 1106
— *Rev.* M. W. 2572
— N. 1391
— N. H. 677
— P. 327
— P., *A.C.F.* 2561
— P. R. 1997
— R. 725
— R. E. 614
— R. J. 1313
— S. D. 1600
— S. G. 702
— W. 2533
— W. M. 2407, 2469
Hodgson-Barker, W. C. 2630
Hodkinson, C. H. 1985
— H. 190, 220
Hodson, A. K. 2569
— D. H., *R.A.E.C.* 2036, 2715
— D. L. S. 251
— H. 1960
— J. B. 1702
— M. R. A. 822
— P. R. 1383
— S. A. 2557
— T. A. 1349
— W. H. J. 1912
Hoe, E. W. 1773
— F. W. 1194, 2760
— J. 2991
Hoerder, G. H. 703
Hoffen, E. R. 366
Hoffman, B. A. 915
— H. R. 1544
Hofford, E. C. 1657
Hogan, B. A. 2642
— J. 2015
— J. A. 1578
— K. J. 2036
— M. 724
— R. J. 2705
Hogarth, A. C. 2034
— J. F. 737
— M. D. 2403
— R. W. 425, 1494
Hogben, A. S. 616
— C. T. 732
— J. G. H. 1135
— J. R. 2540
Hogbin, F. 1870
— L. C. 349
Hogg, A. G. 415
— B. G. 699
— C. A. 947
— D. O., *K.O.S.B.* 894
— D. O., *R. Warwicks* 1034, 2490
— D. W. 947
— D. W. B. T. 1149, 1181
— J. E. 1964
— J. G. 110
— J. M., *Esq.* 2567
— K. I. McK. 1687
— M. D. 1557
— M. G. 48
— P. F. 1590
— R. J. 699
— W. 892
Hoggard, J. 600
Hoggart, E. J. W. 940
— G. E. 2661
Hogge, A. H. T. 144, 1111, 1132, 315, 2825
— A. M. L. 1824
Hogger, J. H. 1611
Hoggett, P. F. 703
Hoghton, R. A.

Digitized by Google

Hogwood, F. E. 2142
Hohler, R. T. A. 2145
Holle, K. J. T. 1095
Hoing, R. C. 1989
Hok, J. E. 324
Holben, G. A. 2708
Holborow, C. A. 1696
Holbrook, D. E. 209
— E. G. H. 1775
— J. A. W. 2611
— J. St. C. 2776
— O. D. 416
— R. S. 705
— W. K. 638
Holburn, J. F. 515
Holcroft, C. 645
— T. G. C. 322
Hold, W. L. 2018
Holdaway, C. R. S. 1125, 2734
— J. C. 761
Holden, B. 246
— C. B. 617
— D. J. 2627
— E. 2619
— E. J. 1896
— G. E. 738
— G. J. F. 609
— H. J. 1784
— I. R. 917
— J. B. 661
— J. D. 1821
— J. E. 349
— J. N. 609
— J. P. 496
— J. R. 225
— N. B. 1821
— P. B. 1077
— R. B., *W. Yorks.* 1202, 2934
— R. E. 226
— R. H. 1059
— R. J. 1662
— T. L. 1114
— T. T. 608
— W. B. 1657
Holden-White, D. R. 1034
Holder, T. K. 955
Holderness, R. J., *Esq.* 28
Holdich, N. G. H. 1966
Holding, C. 2699
— W. V. 1563
Holditch, C. A. 510
Holdorf, G. C. 1800
Holdrup, P. E. 2478
Holdsworth, B., *D.C.L.I.* 1151, 1153, 2720
— D. C. 1763
— D. J. 1125
— J. 2663
— K. 2691
— P. W. A. 608
— R. A. 1894
— R. G. 677
Hole, A. P. M. 427
— D. M. 1574
— F. T. A. 917
— J. F. B. 450
— P. R. 834, 1393
— R. 1059, 2725
— R. S. 418
— S. B. W. 2624
Holehouse, D. P. T. 1810
Holford, D. A. 2061
Holford Walker, B. E. 333
Holgate, R. J. 1888
Holifield, A. 705, 2720
Holl, J. H. 2160
Holland, A. 1562
— C. G. 731
— C. T. P. 609
— D. C., *R. Sigs.* 738
— D. C., *A.C.F.* 2627
Holland, D. P. S. 483
— E. 1883, 2812
— F. W. 1190
— G., *R.A.C.* 349
— G., *Int. Corps.* 2142
— H. 179, 1885
— H. G., *R.A.D.C.* 2040
— I. 1234
— J. 1394
— J., *R.A.* 515
— J., *R.E.* 617
— J., *A.C.F.* 2607
— J. A., *R.A.M.C.* 1677
— J. A., *R. Sigs.* 732
— J. C. A. 2607
— J. F. 2706
— J. I. 2338
— J. R., *R.A.C.* 356
— J. V. 2953
— K. 2352
— M. A. 1974
— P. 496
— P. A. 424
— P. F. 2478
— P. J., *R.A.C.* 328
— P. J., *R. Sigs.* 709
— P. J., *R.A.M.C.* 1651
— P. T. 421
— R. D. 617
— R. H. T. 773
— R. T. 2991
— W. G. 1960
Holland-Martin, *Sir* D. E. 2840
— T. D. 373
Hollander, H. A. A. E. 699
Hollands, D. G. W. 1682
— F. R. 1991
— M. A. 1251
— W. G. 1134
Hollebon, I. H. 2653
Holledge, L. C. 23, 1753
Hollerton, C. B. 1804
Holley, P. F. 1657
Holleyhead, G. L. 758
Hollick, H. 2075, 2820
— J. A. 2518
Holliday, A. A. 1994
— F. 550
— J. R. 1682
— M. F. 703
— R. D. 1341
Hollidge, P. D. 916
Holliler, A. J. 2702
— H. A. 2634
Hollies, R. J. 921
— T. E. P. 650
Hollingdale, G. L. 1541
— K. E. 1702
Hollingham, C. B. 439
Hollinghurst, *Sir* L. N. 2490
Hollingshead, A. E. 754
— J. E. 1114
— W. 1059
Hollingsworth, G. B. 973
Hollington, D. R. 1567
— T. E. C. 1942
Hollingworth, A. V. 1678
— J. B. 658
— L. T. 2537
— N. W. 1864
Hollins, J. P. 424
— L. D. 2537
— P. F. 635
Hollinshead, H. 2619
Hollis, A. H. 2619
— E. G. 1883
— J. A. P. 1273, 1481
— J. D. 1384
— J. E. 1103
— J. K. 2607
— J. M. 550
— J. R. 1372
Hollis, L. E. 1047
— R. F. C. 1154
— R. G., *R.A.P.C.* 2018
— S. E. 2961
Holloway, A. A. L. 373
— B. H. 675
— B. H. J. 91, 418
— B. P. 616
— C. 644
— E. J. 547
— G. E. 1811
— G. P. 1824
— J. A. McK. 621
— J. E. 1559
— K. M. D. 2515
— L. 2991
— M. G. 1234
— M. L. 2407
— P. S. 514
— R. G. 921
— R. K. 549
— S. R. 1821
— S. W. G. 2695
— T. 1046
— T. L., *R.E.M.E.* 1921
Hollowell, A. E. 2707
— T. 1925
Hollway, S. M. 246, 465
Hollyer, I. R. R. 607
Holman, D. 1943
— D. G. 1601
— D. W. 658
— G. G. 1507
— J. A. 1931
— J. C. 940
— J. C. F. 1964
— L. J., *Esq.* 2476
— M. L. 1951
— R. L. 1678
— R. M. 1074, 2734
— R. M., *R.A.M.C.* 1662
— W. R., *R.A.* 226
Holmberg, E. R. R., *Esq.* 2830
Holme, D. A. 607
— H. M. S. 162, 884, 2756
— M. W. 1071, 1095
— R. G. 1384
Holmes, A. 947
— A. 2991
— A. E. 1663
— A. G. H. 2075
— A. J. A. 347
— A. R. 1953
— B., *R.A.D.C.* 2061
— B. R. L. 2015
— C., *R.E.* 653
— C., *R.A.P.C.* 1972, 2912
— C. M. M. 2332
— D. H. 1194, 2740
— D. M. 2382
— D. P. 246
— E. J. 2527
— E. M. 2335
— F. F. 1450
— F. W. 2951
— G. 1678
— H. R. C. 726, 1469
— H. V. C. 634
— H. W. J. 2619
— I., *Worc. R.* 1243
— J., *R.A.S.C.* 1544
— J., *R. Sigs.* 754
— J. A. W. 1242
— J. B. 1926
— J. E. 1702
— J. G., *R.A.* 426
— J. G., *R.E.* 608
— J. R. 440, 2760
— J. T. 726
— J. W. 635
— K. 477
Holmes, K. M. 2706
— K. S., *R.A.* 483
— K. S., *R.A.D.C.* 2044
— L. H. 2350
— L. T. 2012
— M. E. 2330
— M. G. 732
— M. J. 1034
— N. J. B. 915
— P. A. 1763
— R., *R. Sigs.* 709
— R., *Wt. Offr.* 2684
— R. D. 426
— R. E. 758
— R. F. 2576
— R. F. G. 2346
— R. G. 2075
— R. H. 2531
— R. I. 745
— *Rev.* R. J. 1507
— R. N. B. 603
— R. P. 465, 2934
— R. T. 327
— R. W. 25, 1547
— W. 1194, 2493
— W. A. 1895
— W. D. C. 607, 2764
— W. G. 2694
Holmes-Higgin, J. R. H. 431
Holmes-Milner, J. G. 1682
Holmes-Walker, W. A. 658
Holmyard, C. G. C. 951, 962, 2744
Holness, H. C. 1541
— N. L. 1969
— S. F. 746
Holroyd, A. B. 2624
— C. J. 1374, 2724
— D. 2545
— G. V. 2545
— J. H. 1150
— M. De C. 1007
— P. R. 1948
— R. C. 383
Holstrom, S. 1547
Holt, A. E. 951, 963
— A. J., *R. Sigs.* 745
— *Rev.* A. L. 2624
— B. P. 514
— F. 2588
— F. L. 2663
— G. 1784
— G. A. 439
— G. M. 456
— G. W. 636
— H. B. 1303
— H. J. 985, 2466
— H. W. 2481, 2770
— J. B. 1560
— J. C. 1602
— J. H. 667
— J. M. 1594
— N. J. 2165
— P. C. 1154
— P. F. 676
— P. H. E. L. 1332
— S. G. 676
— T. 1890
— V. M. T. 1983
Holtby, K. F. 1758
Holtom, A. C. S. 431
Holton, H. W. 724
Holworthy, H. D. 332
— R. 1176
Holyfield, M. J. 963
Holy-Hasted, R. E. 328
Holyoak, J. K. 1942
Holyoake, D. B. 1047
— J. R. 424
Homan, F. G. 754
— J. V. 1888

Digitized by Google

Homard, D. E. L. 2698
Home, D. E. N. 2030
— G. D. L. R. 1007
— J. D., *R.A.* 470
— J. D., *Dorset* 1114
Homer, A. 2582
— G. E. 726
— J. A. 2145
Homersham, I. H. S. 1205
Homeshaw, E. J. 1821
— R. T. 621
Hone, B. N. 1176
— E. J. 2592
— G. L. 2525
— R. T. 706
Honebon, E. J. T. 2568
Honer, J. D. 669
— W. F. 2582
Honess, A. E. 2698
Honey, G. H. 2075
— M. F. 1808
— P. J. 460
Honey-Jones, P. I. 2406, 2467
Honeybone, J. A. 1169
— M. J. 1303
Honeybourne, C. T. 224
Honeyman, H. C. 614
Honeywell, R. J. 1942
Honnor, A. J. 426
Honor, V. C. T. 722
Honsinger, C. J. 2585
Hood, A., *R.A.M.C.* 1647
— A. J. 373
— A. N. 1997
— D. 1953
— D. G. 1058
— D. O. 1971, 1974
— E. L. O. 1640
— F. J. C. 2061
— F. T., *Esq.* 28, 54
— G. M. 746
— J. A. 1663
— K. 2607
— T. F. 2926
— T. J. 1156
— W. C. W. 1303
— W. N. 1156
Hood-Daniel, J. A. 2525
Hook, B. L. 645
— D. G. S. 2083
— G. W. 2481
— H. 315, 2734
— K. G. 323
— V. R. 1550
— W. H. 546
Hooker, A. 692
— D. C. 1564
— J. R. 546
— P. M. S. 1034
— Y. J. 54D, 2027
Hookway, J. D. 2624
Hoole, K. 985
Hooley, A. W. S. 1111, 1140
— St. J. C. 204, 1740
Hooper, A. 376
— A. A. 1663
— B., *R.A.O.C.* 1806
— B., *Wt. Offr.* 2706
— B. H. A. 686
— D. 2644
— D. A. 991, 1006
— D. H. 2142
— E. R. S. 1673
— F. J. W. 1637
— I. R. 1892
— J. H., *R.E.* 616
— J. H., *R.E.M.E.* 1942
— J. H., *C.C.F.* 2516
— K. R. 2056
— M. G. 1943
— R. 349
Hooper, R. W. 1550
— W. H., *Col.* 2
Hooton, B. T. 1601
— D. F. 483
— J. 437
Hopcraft, J. J. E. 1233
Hope, A. C. 994
— A. J. G. 226
— A. M. 693
— A. M., *R.A.M.C.* 1699
— A. P. W. 181, 206
— C. J. 802
— G. A. 803
— *Rev.* G. E. 1502
— H. A. 1374
— H. P. 1020
— I. E. F. 512
— J. A. 773
— J. A. D. 1332
— J. C. 1559
— J. W. 2923, 2926, 2931
— M. 2706
— P. L. 916
— T., *Devon* 321
— T., *R.A.M.C.* 1702
— W. 2010
Hope Thomson, M. R. J. 222
Hopes, J. H. 1969
Hopewell, J. P. 1673
Hopgood, N. M. 2706
Hopkin, H. M. 71A
Hopkins, B. S. 2020
— C. J. 1677
— C. P. 698
— D. E. M. 1141, 2760
— D. G. 424
— D. R. E., *Esq.* 27
— D. S. 711, 2760
— E. E. 2563
— E. J. M. 1678
— G. 1621
— G. W. D. 2660
— J. 726
— J. B. 745
— J. C. 1935
— *Rev.* J. E. A. 1535
— J. L. 618
— J. O. 1034
— M. A. 1303
— P., (445547) 668
— P., (268517) 649
— P. J. 2694
— R. F., *Wt. Offr.* 2695
— R. J. 2536
— R. M. W. 762
— R. S. 1074
— R. W. 2030
— S. 2634
— S. P. 1556
— W. M. 681
Hopkinson, A. E. 822
— D. B. 745
— G., *R.A.S.C.* 1634
— G., *R.A.M.C.* 1698
— G. B. 1763
— G. C. 14A, 202, 2874
— G. R. 1663
— H. S. 262
— J. C. O. R. 1332
— J. F. 2924
— J. M. 956
Hopkyn-Rees, G. W. 1261, 1272
Hopley, D. L. 1234
— J. W. B. 754
Hoppe, B. F. 692
— P. B. L. 1213
Hopper, A. 689
— G. M. J. 1555
— P. D. L. 1074
— S. A. 758
Hopping, R. W. 2687
Hopton, F. K. 635
— G. B. C. 1374
— J. S. 1182
Hopton-Scott, F. W. S. 802
Hopwood, D. 1899
— J. A. 210, 2830
— M. 1662
— R. N. 973
— W. B. 1568
Hora, H. A. 2630
Horabin, E. G. 2708
Hord, M. 461
Horden, L. C. 2010
Horder, D. 675
— D. M. 366, 501
Hordern, J. H. C. 1034, 1392
— P. H. 332
— P. J. C. 921
— W. G. S. 349
Hordijk, C. P. 797
Hore, M. I. 55A, 1964
— R. P. 30
— T. 2527
Horkin, J. 1571
Horler, A. R. 1696
— D. B. 686
— J. R. 1692
— W. B. P. 2014
Horlock, J. M. 1674
Horn, A. G. 677
— C. V. 1660
— D. T. 516
— J. 1548
— R. D. 341
— R. F. 2708
— S. A. 1384
Hornby, A. F. N. 1497
— D. G. 773
— F. J. 418
— F. R. 732
— G. 661
— G. M. 2350
— M. R. 1824
— M. W. 915
— R. H. 368
— R. N. D. 432
Horne, A. A. 2515
— A. J. 1560
— A. McL. 1679
— A. S. L. 2083
— B., *R.E.M.E.* 1889
— C. V. 430
— D. G. B. 745
— D. L. O. 425
— D. M. 2540
— D. W. 994
— F. J. 2624
— F. R. 1773
— G. C. 606
— G. K. 501
— J. A. 1125
— J. G., *R.A.S.C.* 1601
— J. M. 2403
— J. O. 2822
— K. B. 773
— M. J. B. 669
— M. W. C. 677
— R., *R.A.* 425, 1494
— R. H. 634
— R. W. J. 1564
— W. 1567
Horner, B. E. 2384
— C. E. 2991
— D., *R.E.* 685
— D., *R.E.M.E.* 1953
— D. A. 1553
— D. F. J. 1470, 1550
— G. A. 705
— J. R., *R.U.R.* 1303
— J. R., *R.M.P.* 1963
— K. M. 2335
Horner, M. G. 1203
— P. W. 1555
— R. A. 2696
— R. D., *R.A.* 514
— R. E. 1806
— R. W., *R.E.* 676
— R. W., *R.A.S.C.* 1594
Hornblow, P. J. 1482
— W. G. H. 1949
Hornor, S. S. F. 1076
Hornsby, E. J. 440
— J. A. 1007
— J. N. 547
Hornsey, K. W. C. 2699
Hornyold-Strickland, H 2924
Horowitz, M. 1678
Horrell, A. L. 2927
— J. R. 1601
— M. C. 762
Horrex, A. B. 1074
— H. R. 954, 1074
Horridge, G. B. R. 423
— N. E. 2601
Horrobin, W. 1560
Horrocks, A. H. 2019
— *Sir* Brian G. 2846
— I. 2025
— J., *R.E.M.E.* 1884, 2542
Horsbrugh-Porter, J. S. 349
Horscroft, F. W. 1921
— R. C. 496
Horsepool, P. 681
Horsey, C. K. 2540
— E. A. 1742
— R. K. 915
Horsfall, C. J. 677
— P. C. 416
— T, 2642, 2851
— W. 2591
— W. J. 1560
Horsfield, D. R. 702, 2744
— M. A. 456
Horsford, D. G. T. 15, 951, 962
— E. B.O'B. 440, 2490
— E. J. 1943
— E. T. 20, 1451
Horsley, A.A. 1059
— P. J. 1603
Horsley-Curry, I. M. 710
Horsman, A. C. 822
— F. R. J. 1154
— F. S. 2142
— H. R. 2846
— J. 645
Horstead, L. 2665
Horswell, E. D. 2694
— R. H. 669
Horton, A. 510
— A. H. 1231, 1233
— C. D. H. 2518
— D. G. 333, 2825
— E. B. 757
— F. J. 645
— H. E. N. 442
— J. E. 1138, 1192
— J. J. 1232, 1242
— M. F. 1544
— P. R. 609
— R. R. 2653
— R. W. 1574
— W. 2687
— W. L. 190, 2485

Digitized by Google

Horwood, D. W. 2584
— K. 2929
— P. A. 430
— P. K. 414, 2748
Hoseason, B. A. H. 1989
— F. E. J. K. McL. 1674
Hosie, D. L. 458
Hosier, N. H. 550
Hoskin, H. G. 1154
Hosking, C. G. C. 1114
— H. W. E. 423, 1494
Hoskings, W. F. G. 727
Hoskins, A. H. J. G. 1108
— E. O. L. 1693
— G. F. J. 1824
— P. R. 753
— T. W. 1684
Hoskyns, H. W. F. 368
Hotblack, W. J. 333
Hotchen, E. P. 1393
Hotchkis, P. J. 1810
Hotchkiss, K. A. 456
Hotham, A. 1603
— H. D. 803
Hothersall, P. 741
Houchen, A. S. O. 1007
— D. 2589
Houchin, D. J. B. 209
— D. J. 1595
— F. T. 658
— P. H. 1557
Hough, C. H. 2691
— R. H. 608, 2876
Hougham, J. W. 519, 2466
Houghton, A. W. J. 1692
— C. E. E. 1702
— C. H. K. 710
— D. G. 2665
— *Rev.* E. J. 1536
— G. C. 2531
— G. E. 2335
— G. J. J. 640
— H. 436
— H. T. 2621
— J. A. 527
— L. G. E. 638
— *Miss* M. 2842
— P. J. 842
— R. 1591
— R. D. 246
— R. J. H. 1932
— R. W. 1154, 2715
— S. M. 2350
Houghton-Berry, B. V. 1175, 2826
Houghton-Brown, P. J. 1150
Houlder, W. 1824
Houlding, E. 732
— *Sir* H. W. 2921, 2929
Houldsworth, M. A. J. 362
Houlsby, T. T. 2572
Houlton-Hart, D. R. F. 1960
Hounsell, A. E. 1910
Hounslow, W. J. H. 2553
Hounsom, A. F. 723
Hourigan, J. J. 2582
Housden, P. J. 2015
House, D. G. 1301, 1374, 2764
— M. L. 1695
— P. B. 1553
— R. L. 921
— R. W. E. 1601
— W. B. 754
Houseman, J. B. 2563
Housley, E. 1663
— N. R. 1223
Houston, D. 1313
— D. H. 1441
— D. I. 1544
— H. S. 1910, 2736
— J. S. 1322, 1332, 2720
— M. 2346
— R. A. 370
— R. W. 1810
— W. J. 738
Houstoun, A. B. 373
Hovell, G. J. R. 875
Hovey, O. H. 2405
How, W. 1979
How-White, J. G. M. 603
Howard, A. B., *R.A.* 405
— A. G. 460
— A. J. H. 642
— A. M. 1007
— B., *Q.A.R.A.N.C.* 2346
— B. 738
— C. F. 642
— C. N. 1951
— D. 2601
— D. F. 1890
— D. G. C. 1912
— D. L. 1582
— E. F. 1059
— F., *R. Sigs.* 754
— F., *R.E.* 617
— F. C. W. 1540
— G., *R.A.* 1603
— G. A. 934
— G. E. 669
— G. F. 349
— G. G. 763
— G. P. 551
— H. 1313, 2748
— J. A. (438297) 501
— J. A. (428586) 512
— J. B. 954
— J. D. H. 615
— J. G., *R.A.* 430
— J. H. 1076
— J. P. 516
— J. R. 2163
— J. R. L. 13, 324
— J. T. C. 1151, 1153
— J. W. 1983
— K. 2642
— K. G. 2145
— K. T. 483
— L. G. 2696
— M. 2056
— M. A. O. 2474
— M. J. P. 2073
— N. W. 2142
— P. F. V. 347
— P. J., *R.A.* 421
— P. N. C. 1324
— R. A., *R.A.O.C.* 1751
— R. A., *Wt. Offr.* 2703
— R. A., *R.E.* 644
— R. C. 1991
— R. F. 425
— R. G. 1663
— R. J., *R.A.O.C.* 1775
— R. L. 546
— S. A. 1800
— S. G. 660
— T. A. 2563
— T. B. 516
— T. C. F. 307
— V. H. 2522
— W. J. 722
— W. M. L. 1773
— W. W. W. 609
Howard-Allen, D. 381
Howard-Dobson, P. J. 315
Howard-Harwood, P. G. 417
Howard-Jones, L. H. 23A, 204, 1881(2)
— S. I. 332
— W. F. 608
Howard Smith, G. E. 359
Howard-Vyse, E. D 14A, 204, 2874
— G. R. 422
— *Sir* R. G. H. 262
Howarth, *Rev.* B. W. 1504
— C. E. 1935
— C. H. 227
— E. 654
— F. 2638
— J. 2644
— J. H. 430
— J. R., *R.A.* 458
— J. R., *R.E.M.E.* 1935
— *Prof.* L. 2874
— M. C. 1939
— M. O. 2332
— M. W. 1125
— R. F. B. 1677
— W. 2515
— W. A. 2600
Howat, A. P. 2522
— F. N. 1460, 1976
— G. M. M. M. 1322, 1354
— R. J. 1692
— T. H. 703, 2794
— T. P. 1655
Howatt, D. H. 2407
Howcroft, G. B. 1214
— J. B. 693
Howden, R. V. 1892
Howden-Ferme, J. L. 884
Howdle, P. 541
Howe, A. C. 2019
— A. R. 2000
— C. E. 1917
— C. T. 1678
— E. 2012
— F. 653
— G. J. 546
— G. L. 2061
— G. N. 832
— J., *Q.A.R.A.N.C.* 2300
— J., *Gen. List* 2474
— J. F. S. 483
— J. H. 822
— J. M. W. 65, 225
— J. S. 725
— *Rev.* L. 1533
— L. G. 1550
— M. W. 416
— R. St. J. 980
— S. J. 2690
— S. M. 23, 2380
— T. A. K. 754
— T. G. 677
— V. F. 2666
Howel-Evans, A. W. 1693
Howell, A. J. 1964
— C. J. 1595
— D. A. R. 813
— E., *A.C.F.* 2555
— E. S. 1821
— F. C. 1806
— F. R. 607
— G. J. 2954
— G. L. E. B. S. 54A, 1541
— G. R. W. 14A, 414
— H. C. 705
— H. E. 2044
— H. V. C. 746
— J., *R.A.S.C.* 1570
— J. B., *R.A.O.C.* 1810
Howell, J. D. 675
— J. H. 1808
— J. M. V. 2391
— J. O. N. 549
— K. 2038
— L. 2027
— L. H. 1976
— M. J. 1679
— O. E. 53, 226
— P. J., *C.C.F.* 2525
— R., *R.E.* 725
— R. 934
— R. L. 466
— S. 2476
— S. A. 1702
— S. G., *R.A.* 510
— T. H. 551
— T. R. 1702
— V. F. 1810
— W. E. 1873
Howells, A. P. 1264
— C. J. 1047
— D. C. 1824
— D. J., *Welch* 1283
— D. J., *R.A.O.C.* 1763
— E. F. A. 2615
— G. E., *R.A.M.C.* 1644
— J. G. 668
— L. H. 1691
— T. R. R. 2634
— V. J. 1550
— W. P. 1283
Howes, D. M. 657
— F. E. 2075
— G. A. K. 2145
— H. G. 501
— J. P. 2182
— L. C. 2012
— P. C. R. 432
— P. J. 682
Howgego, G. C. 1073
Howick, G. T. 2705
Howie, D. C. 2619
— D. F. 2027
— E. B. 2056
— F. C. 2075
— G. F. A. 1693
— I. L. 1946
— R. McN. 1677
Howitt, A. T. E. M. 2332
— P. 1939
Howland, A. J. 1364
— C. B. 549
— N. M. 921
Howle, L. W. 2694
Howlett, A. A. 1969
— G. H. W. 1391
— P. M. 1214
Howman, A. C. R. 1354
— K. C. R. 1355
Howorth, H. N. 2000
Hows, A. J. 1777
Howse, K. 2040
— R. D. 1976
— R. H. K. 2638
Howson, A. E. 2667
— H. F. 1979
Hoxey, E. V. 1895
Hoy, J. McK. 649
— R. J. 97, 1760
Hoyer Millar, A. J. H. 822
Hoyes, B. D. 1941
Hoyland, P. J. 2346
Hoyle, F. 954, 2712
— S. 1541
Huband, R. G. 546
Hubbell, J. W. 641

Digitized by Google

Hubbard, A. F. P. 994
— B. M. P. 1753
— C. B. 1976
— C. E. 1600
— H. E. 1943
— J. L. 1273
— K. B. C. 315
— L. W. 771
— N. 1994
— N. H. 1994
— R. D. C. 547
— W. B. 2040
Hubbard-Ford, S. H. 822
Hubbert, D. R. 609
Hubble, W. R. 2335
Huber, N. E. 1960
Hubert, H. R., *Esq.* 23B, 28
Huck, A. 2528
— G. B. 2034
Hucker, F. C. 1611
— M. 656
— T. W. M. 629*p*
Huckerby, J. 1202
Huckett, E. C. A. 1681
Huckle, D. H. 2588
— G. S. 934
Hucklebridge, J. F. G. 2624
Hucks, E. G. 1948
Hudd, R. G. 761
Huddleston, I. 1656, 2740
Hudleston, A. E. 307
Hudson, A. 653
— A. E. W. 692
— B. B. 914
— B. O. D. 2698
— D. J. 2521
— D. L. 1133
— D. P. 2012
— G., *A.C.F.* 2615
— G. B. 1949
— G. C. 661
— G. E., *R.F.* 992, 1006
— I. M. 162
— J. E., 2 *G.R.* 1431
— J. E., *W.R.A.C.* 2391
— J. N. 1123
— J. R. 2601
— J. R. C. 1231, 1250
— J. R. K. 954
— J. W. 681
— M. 2696
— M. A. S. 1864
— M. C. 1663
— M. J. 431
— M. M. L. 323
— M. W. 2391
— P., *R.A.* 435, 1497
— P., *R.B.* 1361, 1383
— P. G. 971
— P. I. 2391
— P. S. 460
— R. C. 1660
— R. D. H. 1899, 2812
— R. H. 1182
— R. J. 1939
— R. K. 2179
— R. M. A. 427
— S. E. 1570
— W. R. M. 2692
Hudson-Peacock, M. D. 1765
Hudston, R. H. N. 2661
Hue Williams, G. P. 1375
Huelin, L. W. 423
Huffam, J. P. 2959
— R. 1214
Huffell, J. G. W. 1941
Huffman, P. J. 1284, 2716
Huggan, J. L. 52A, 1640
— T. E. H. 333
Huggett, C. A. 741
Huggins, A. E. G. 2405
— F. E. 2662
— K. F. 1948
— T. W. 1915
— W. W. 481
Hugh-Smith, H. O. 383, 2465
Hughes, A., *R. Sigs.* 727
— A. 1283
— A. C. R. 602
— A. E. 2339
— A. E. McD. 1760
— A. G., *R.W.F.* 1264
— A. H. 1800
— A. J. D. 609
— A. M. 2391
— A. R. 1574
— A. S. 1264, 2724
— A. V. R. 1283
— A. Y. 2339
— B. N. 1007
— B. P. 140, 465
— B. W. 1637, 2726
— C. D. 1459
— C. M. 520
— D., *R.A.* 516
— D. C. B. 1547
— D. E. P. 2542
— D. G. 1205
— D. H. 2537
— D. J. 521
— D. J. L. 916
— D. L. 1283
— D. R. N. 772
— D. T. D. 1663
— E., *R.E.* 607
— E., *R.A.S.C.* 1564
— E. E. 2537
— E. P., *R. Sigs.* 731
— E. P., *Welch* 1283
— E. W. 1804
— F. 2557
— F. D. 1773
— F. E. 2585
— F. K. 2818
— G., *R.A.M.C.* 1684
— G., *R.A.* 442, 2491
— G. J. 2474
— G. L. 1897
— G. L. H. 946
— G. S. 439
— *Rev.* H. 1536
— H., *R.A.* 436
— H., *A.C.F.* 2578
— H., *R.A.S.C.* 1601
— H. A., *Wt. Offr.* 2695
— H. C. 2630
— H. L. G. 1671
— H. M. 549
— H. R. W. 1937
— H. S. 654
— I. 1621
— I. E. 1677
— I. W. 1684
— J., *Wt. Offr.* 2665
— J., *R.A.* (*T.A.*) 466
— J., *A.C.F.* 2644
— J., *R.E.* 653
— J. A. 1105
— J. A. R. 1931
— J. A. V. 1562
— J. C. 1775
— J. D. 1642
— J. E., *R.A.M.C.* 1661
— J. E., *R.E.M.E.* 1912
— J. E. M. 431
— J. F. 1895
— H. J., *R.E.* 638
Hughes, J. J., *R.A.* 431
— J. M., *R.E.M.E.* 1951
— J. M., *R.A.M.C.* 1696
— J. P. W. 1691
— *Rev.* J. R. 1506
— J. R., *C.C.F.* 2521
— K. R. 493
— M., *Q.A.R.A.N.C., Reg.* 2309
— M. A. 763
— M. C., *R.A.S.C.* 1553
— M. D. de P. 2515
— M. G. 413
— M. L. 2545
— M. S. 1251
— N. F. 656
— O. H. D. 753
— O. W. 1821
— P. A. L. 493
— P. F. 357
— P. H. O. 432
— R., *R.A.S.C.* 1591
— R. 1283
— R. C. 1384
— R. C., *R.A.P.C.* 1821
— R. D. B. 546
— R. G. 640
— R. J., *R.A.O.C.* 1777
— R. J., *R. Sigs.* 754
— R. L. 1259
— R. R. 1964
— R. T. 2548
— S. E. 62, 2330
— T., *R.A.M.C.* 48, 1657
— T. A. 641
— T. B. 2533
— T. F. 17, 1231, 1242
— T. J. 650
— T. J. A., *R.E.M.E.* 1887
— T. J. A., *R.A.* 541
— T. R. T. 1680
— W., *R.A.* 521
— W., *R.E.* 627
— W., *R.A.M.C.* 1678
— W. D. 3, 206, 2802
— W. D. L. 2038
— W. R. 963
Hughes-Davies, D. I. 1684
Hughes-Jones, E. G. 1884, 2836
Hughes-Lewis, W. 650
Hughes-Morgan, D. J. 2500
Hughes-Onslow, *Sir* G. H. 2922
Hughes-Parry, T. G. 641
Hughes-Reckitt, N. 2403
— P. J. 321
Hughes-Roberts, H. E. 1680
Hughson, E. S. 1699
Hugo, E. C. T. 1047
— H. R. 220, 2840
— R. 963
— S. R. 1943
— V. S. 2177
Hugonin, D. C. 423
— W. F. P. 370
Hulbert, D. J. 1384
— E. R. 2699
— J. A. L. 803
Huleatt, H. 401, 2784
Hulford, B. R. 677
— C. E. 787
Hull, C. 461
— C. E. H. 2533
— D. 1661
— F. R. 1974
— J. 2706
— J. G. 686
— J. R. 1997
— *Sir* R. A. 181, 201, 2465
Hull-Brown, D. 1960, 2464
Hulley, K. 426
— R. P. 2690
Hulme, A. 2009
— A. C. 2960
— G. H. 702
— J. A. 1792
— M. P. 1243
— T. G. 628
Hulmes, S. 1885
Hulton, A. I. 404
— F. W. 530
Hulton-Harrop, R. H. de L. 323, 1497
Human, H. R. J. 1007
Humber, R. A. 1563
— T. J. 1392
Humbert, R. A. 274
— S. F. N. 772
Humble, F. J. 1657
— O. J. 2816
— R. G. 631
— S. M. 2406
Hume, F. H. 1974
— *Rev.* J. 2619
— J. A. 1765
— M. J. 644
— R., *R.E.M.E.* 1890
— R. T. P. 832
— R. W. 2508
— T. J. F. 985, 1497
— *Rev.* W. 2574
Humfrey, A. C. 1034
— C. J. C. 1031, 1033, 2758
— D. L. P. 2525
Humm, L. J., *Esq.* 26
Humpherson, E. 1976
Humphery, M. D. M. 2380, 2822
— M. G. 514
Humphrey, A. G. 1917, 2814
— A. R. 2634
— B. G. 516
— B. J. 1919
— H. J. E. 1896
— J. 2044
— J. S. 413
— P. T. 670
— R. A. 1582
— R. F. 2615
— T. B. 676
— W. S. 460
Humphreys, A., *R.A.* 487
— A. V. 2030
— A. W. 2611
— C. A. 1361, 1374
— D. H. 2516
— D. I. 1175
— E. G. M. 1792
— G. Ll. 48, 1637
— H. 1977
— H. C. 2357
— I. J. 2516
— J., *R.A.O.C.* 1475
— J. 2575
— J. 2957
— J. 1693
— J., *R.A.M.C.* 1548
— J. R. 2661
— J. E., *Wt. Offr.* 1034
— J. F. 1608
— J. H., *R.A.S.C.* 2624
— J. K. 2693
— L. G. 575
— L. M. 2407
— M. E. 1742
— M. G. 1384
— N. C. 656
— R. 543
— R. B.

Digitized by Google

Humphreys, R. B. 2485
— R. W. 546
— T. E. 616
— W. B. J. 2476
— W. E. K. 2160
Humphreys-Evans, J. G. 1264
Humphries, A. A. 1570
— A. G. 685
— D. M. 702
— G. E. 2691
— G. J. 676
— G. R. 550
— H. W. 842
— J. 1946
— J. L. H. 614
— J. W. 645
— M. P. 771
— N. C. 1574
— P. 1897
— R. B. 722
— R. N. 2474
Humphry, G. W. 649
Humphrys, B. C. 940
— D. S. 220, 1881
— J. L. 2515
— L. G. T. 20, 641
Humpidge, P. J. W. 518
Hunloke, N. V. 803
Hunn, F. 338
Hunnibell, B. E. F. 458
Hunnybun, W. 2009
Hunt, A. N. 516
— B. J. 1765
— B. W. 424
— C., *R.E.M.E.* 1948
— C. B., MacM. 1375
— C. F. 1942
— C. L., *R.E.M.E.* 1917
— C. P. C. 1595
— C. W. F. 483
— C. W. J. 1695
— D., *A.C.F.* 2600
— D. 2309
— D. A. 1942
— D. G. L. 1034
— D. H., *Foresters* 1059
— D. H., *R.A.P.C.* 2018
— D. K. 1096
— E. E. 324
— E. W. 711
— F. A. 1949
— F. I. 670
— G. A., *R.E.M.E.* 1885
— H. A. 2611
— H. G., *R. Sigs.* 758
— H. G., *R.A.* 496
— H. R. A. 413
— J. B., *R.A.E.C.* 2044
— J. B., *R.A.* 461
— J. C. 638
— J. de V. 211, 2788
— J. F. 2010
— J. H. 1679
— J. S. 1223
— J. S., *Wt. Offr.* 2694
— J. W. 915
— K. 405
— K. G. 1810
— K. J. 2644
— L. 1964
— N. C. 2527
— P. 1931
— P. A. K. 1662
— P. D., *R.A.P.C.* 1994
— P. F. 527
— P. J., *R.E.* (*REG.*) 616
— P. M. 1347
— P. McK. D. 731
— R., *R. Sigs.* 762
— R., *Wt. Offr.* 2687
— R. A. 2708
— R. A. 430
Hunt, R. C. P. 1997
— R. J., *Mx.* 947
— R. S. 227
— R. St. H. V. 2538
— S. F. 2698
— T. A. 405
— T. N. 1621
— W. C. 1897
— W. E. F. 1580
— W. G. 644
— W. P. 903
Hunt-Grubbe, R. 271
Hunter, A. 1693
— A. C. B. 1134
— A. D. 1111, 1124, 2736
— A. P. 621
— B. V. 1482
— C. A. S. 2075
— C. D. 1169
— C. K. 615
— D. 1951
— D. F. 2958
— D. H. 1324
— D. I. 1678
— D. P. L. 2898
— E. 2621
— E. J. L. 307
— *Rev.* F. 1533
— F. H. 2083
— G. C. 527
— G. M. 1680
— G. S. R. 516
— G. W. 516
— G. W. G. 1681
— H. B. de M. 65, 702
— H. M. A. 226
— I. R. 493
— J., *R.A.O.C.* 1873
— J., *Gen. List* 2478
— J. A., *R.A.M.C.* 1692
— J. A. 9, 221
— J. J. G. 188, 421
— J. O. 753
— J. R. 501
— J. S. 2644
— K. A. 3
— K. E. G. 1925
— L. 2352
— M. G. 618
— R. 1355
— R., *R. Berks.* 1141
— R. A. 645
— R. D. 600
— R. D. M. 2560
— R. E. M. 1935
— R. J. 1763
— R. J., *R.A.* 550
— R. M. 940
— R. T. V. 689
— S. S. 2044
— T. A. 1243
— T. R. 732
— T. S., *R.E.M.E.* 1910
— W., *A.C.C.* 2181
— W. I. W. 57A, 871, 902
— W. J. 370
Hunter,-Blair, G. T. 345
Hunter-Cowan, E. M. 2380
Hunter-Rodwell, E. J. C. H. 247
Hunter-Rowe, M. B. 2698
Hunter-Watts, P. 614, 2764
Hunting, J. 741
— K. H. 477
Huntington, A. 1949
Huntley, E. C. 2406
— J. D. 1673
— J. E. 1800
— W. 2644
Huntsman, J. H. 1384
Hunwick, J. O. 1176
— S. R. 1943
Hunwicks, S. A. 1758
Hurford, D. G. 1883
— E. W. C. 1283, 2926
Hurford-Jones, D. J. 162, 1125, 2756
Hurles, R. W. 1096, 2742
Hurley, C. W. 466
— G. N. 1375
— G. P. 549
— H. F. 1997
— I. P. 954
— J. F. 1375
— J. J. 1804
— G. N. 1212
— T. W. J. 2615
— W. A. A. 2684
Hurlock, H. C. 2009
Hurn, B. J. 2038
— M. D. J. 771
— R. E. 423
— S. J. 341, 2780
Hurndall, D. F. 421
Hurr, B. R. 1758
Hurrell, C. D. 2687
— C. J. 2561
— F. V. 1896
— G. D. 1680
— J. M. C. 423, 1494
— L. H. 1678
Hurren, D. E. 1937
Hurst, A. 1294
— D. W. S. 1260
— G., *R.A.M.C.* 1695
— G. H. J. 2707
— G. M. 2061
— H. 1983
— J. A. 1114
— H. W. 2040
— J. S. 414
— M. J. 2165
— P. F. 2606
— R. T. 669
— S. B. 947
— T. W. 2020
— W. A. J. 1644
Husband, C. M. G. 693
— G. 1556
— J. S. 1887
Huskins, J. B. 547
Huskinson, A. 2601
Huskisson, P. A 630
— R. A. D. 435
Huson, E. C. W. 1931
— S. D. 2346
Huss, W. H. 2309
Hussey, F. J. 2014
— I. W. 2606
— J. P. 1595
— P. F. 14A, 435
Hustler, D. A. 357
Huston, C. J. W. 1698
— J. J. 1655
— T. W. 682
Hustwick, C. 2083
Hutchby, J. P. 1656
Hutcheson, T. D. 875
Hutchings, B. 2061
— C. J. 981
— E. B. 424
— E. D. 330
— G. A. 1125
— H. Q. 1652
— J. A. 493
— J. E. 1095
— N. E. 1273
— P. A. 667
— P. W. 616
— R. D. 912, 945, 946, 1212
— R. J. 1559
Hutchings, R. W. 634
— W. D., *Esq.* 2922
— W. L. 981
— W. R. G. 1919
Hutchins, D. C. 2182
— G. E. P. 71
— P. E. 703
— S. N. S. 45, 413
Hutchinson, A. E. 1214
— C. F. 2925
— C. R. G. 1975
— D. G. 618
— D. P. 1926
— D. V. 606
— F. A. 1058
— F. W. E. 1983
— G. E. 1562
— G. F. 2568(2)
— G. M. 1904
— G. S. 1223
— H. F., *R.M.P.* 1964
— H. T. 2665
— J. 2952
— J. M. F. 1156
— J. S. 1751
— M. 420
— M. E. 2521
— P. E. 551
— P. K. 1281
— P. M. 1223
— R. J., *R.A.* 490
— R. J., *R.A.M.C.* 16, 1643
— R. W. 1693
Hutchison, A. G. 1677
— A. F. L. 262
— A. J. S. 376
— A. K. 461
— E. G. 2872
— J. 2020
— J., *A.C.F.* 2589
— *Rev.* J. N. 2574
— K. M. 1441
— P. 1325
— P. C. 370
— R. E. 1991
— R. L. 493
— W. R. 1884, 2876
Huth, P. H. 317, 2780
Huthwaite, J. M. 1557, 2724
Hutley, D. S. A. 727
— R. W. V. 2663
Hutson, G. C. 2142
— J. T. 2694
— T. G. 1341
Hutt, A. R. 1943
— A. W. 985
— C. F. 66, 220
— D. E. 2555
— F. L. 631
Hutton, A. G. 2621
— C. D. 1101
— D. S. 1643
— G. W. 56, 423
— J. H. 1937
— J. J. 365
— J. M. C. 1168
— M. E. J. 365
— M. J. 1899
— R. A. 2563
— R. M. 614
— R. R. 1907
— T. B. 1034
— W. A. R. 1223
— W. E. 501
— W. M. 19, 209
Huxley, C. W. 1168
— J. B. 1176
— V. E. 57, 1884

Digitized by Google

Huxtable, A. J. 1657
— C. R. 1214
— E. C. 477
— J. E. 1580
— L. A. 1544
Huyshe, P. V. 603
Huzzard, M. J. 1946
Hyam, P. W. 1595
Hyams, S. W. 1661
Hyatt, J. W. 2991
Hyde, A. A., *R.E.M.E.* 1917
— A. A., *Q.A.R.A.N.C.* 2352
— A. L. 2518
— C. F. 2991
— C. J. 2522
Hyde, D. G. 1864
— D. H. 2010
— E. F. D. 1071, 1104
— F. 2332
— G. 2518
— H. E. 653
— H. M. 2160
— I. 2181
— J. A. W. 933
— J. C. R. 617
— J. F. S. 1602
— J. K. 2555
— J. R. 1897
— L. B. 1571
— M. J. S. 1591
— N. C. 188
Hyde, R. H. 546
— W. 442
Hyde-Smith, I. V. 418
Hyland, D. J. 991, 993
— F. H. 622
— J. A. 2518
— J. V. 483
— M. V. D. 2350
— W. L. 2585
Hylden, R. C. 1570
Hylton, *The Lord* 2932
Hymans, J. C. S. 456
Hymers, R. A. 2038
Hynd, I. MacG. 1663
— J. F. M. 2533
Hyndman, D. G. 2[illegible]
Hyne, I. F. 2179
— P. C. W. 600
Hynes, F. M. 1755
— F. V. 2300
— J. A. 1699
Hynett, E. E. 2634
Hypher, J. N. 2530
Hyslop, E. L. 2[illegible]
— J. B. 1141
— N. St. G. 501
— T. 26[illegible]
Hywel-Jones, R. I. 1275
Hywood, J. 2611

Digitized by Google

I'Anson, A. C. 425
Iball, E. K. 515
Ibberson, L. A. 2563
— M. 1681
Ibbetson, M. R. 761
Ibbotson, P. T. 709
— R. N. 2014
Iceton, J. 2061
Ide, J. M. 2165, 2467
Idle, R. A. 692
Iffland, J. F. 1643
Iftikhar Ahmad Kingravi 2894
Igbobo, H. 2191, 2716
Ikin, C. W. 470
Ilbert, F. A. 2991
— R. C. 1679
Iles, A. R. 737
— B. M. 618
— D. S. 1677
— H. V. D. A. 224
Ilett, A. C. 2663
Iley, R. F. 642
— R. W. 2572
Iliffe, R. 758
— R. O. 912, 920, 2744
Illes, E. G. 1821
Illing, H. C. 1031, 1033
— R. J. 1883, 2835
— V. J. 1915, 2758
Illingworth, D. H. 1574
— G. 1662
— H. 725
— I. H. A. 702, 2884
— R. P. 686
— T. J. R. 1313
Illsley, W. 753
Ilsley, P. 2537
Imbert, S. A. 1811
Imison, M. H. 547
— R. G. 1621
Imlay, D. A. 418, 2784
Imo, U. O. 2191, 2713
Impens, G. L. 1984
Impey, C. V. 724
Imrie, A. J. 1133
— C. H. 3, 247
— J. L. L., *Esq.* 27
— W. L. C. 1702
Ince, R. E. P. 1547
— R. H. 1191, 1213, 2713
— T. L. 1804
Indrabahadur Thapa 1442
Ing, J. R. 1176
Ingall, D. 162
— J. R. 458
— S. H. 1384
Ingamells, J. A. S. 1595
Inge, D. M. 1574
— P. A. 1205
Ingham, A. R. 496
— B. C., *R.A.* 501
— D. 2012
— D. E. B. 1815
— F. J. 1637
— J. S. 1020
— L. E. 1162
— M. D. L. 1251
— M. F. 661
— W. 2600
Ingham Clark, R. 822
Ingle, C. R. 2644
— D. J. 934
— F. D. 1071, 1073, 2736
— J. D. 686
— M. P. 1450
Ingleby, A. J. 2574
— I. 1679
— S. A. 2407
Ingledew, E. S. 2521
Ingledow, J. W. 709
Inglefield, C. S. 366
Inglefield-Watson, J. F. 614
Ingles, E. H. 1111, 1140
Inglesant, J. J. 366
Ingleton, A. H. 2018
— D. P. 2335
Inglett, C. A. 450
Inglis, A. D. 703
— *Rev.* C. G. 1504
— C. R. C. 327
— D. W. 642
— F. G. 1394
— G. B. 546
— G. F. A. 2019
— G. H., *A.C.F.* 2561(2)
— G. H., *R.A.O.C.* 1864, 2607
— H. M. 549
— J., 2537
— J. A. M. 758
— J. C. 327
— *Sir* J. D. 601
— J. H. A. 884
— M. J. 658
— R. T. S. 405
— W. M. 14B, 602
Inglis-Jones, N. J. 803
Ingoe, W. R. 1657
Ingoldby, H. C. 615
— R. F. 1578
Ingpen, R. L. L. 211, 1971
— W. F. 2991
Ingram, A. G. 884, 2756
— B. 2551
— D. A. G. 1332
— D. E. M. 602
— D. E. B. 1811
— G. M. 2959
— H. R. 803
— J. 963, 2493
— J. G. K. 2525
— J. H. 1559
— J. L. 321
— L. E. 985
— M. *Rev.* 1536
— P. C. H. 1784
— P. S. B. 1169
— R. B. 725
— R. J. 2653
— R. W. 955
— T. G. L. 1931
— T. P. 1949
— W. 2600
— W. D. M. 616
Ingram-Cotton, J. B. 1888
Ingram-Johnson, P. R. 616
Ingrams, J. N. 521
— P. J. 813
Ingrey, E. E. 2600
— S. 1986
— W. A. J. 2660
Inigo-Jones, C. M. 23A, 401
Inkin, G. D. 1264
Inkster, D. C. C. 1580
— J. S 1698
Inman, D. C. 741
— G. R. 516
— J. W. 738
— R. D. H. 695
— R. R. R. 487
— T. M. V. 1890
Innell, J. W. 1103
Innes, A. T. W. 1157
— A. W. 1071, 1080
— B. A. 2621(2)
— B. C. 1976
— C. A. 941
— C. B. 1324
— D. J. L. 477
— J. A. M. 1059
— J. A. R. 349
— J. D. 1162
— J. D. S. 510
— J. R. S. 1692
— M. A. 2508
— R., *A.C.F.* 2642
— R., *R.E.M.E.* 1949
— R. D. 347
— W. A. D. 2922
— W. A. W. 812
Innes-Hopkins, R. H. 62A, 211, 1740
Innes-Ker, M. 2073
Inness, J. B. 2486
Innocent, R. L. 1394
Inns, D. G. 450
— S. C. 2537
Insall, D. H. 722
Inshaw, G. H. W. 1919
Inskipp, A. G. 2163
Insley, G. J. 2027
Insoll, R. H. 483
Instance, D. J. 644
Instone, L. R. T. 481
— M. A. 2084
Inward, T. P. 1763
Inwood, R. R. 2956
Ions, P. J. 2699
Irahad Ahmad Khan 2894
Irby, P. A. 1375
Iredale, J. A. 1873
Ireland, A. 424
— D. C. 2516
— D. N. 954
— E. A. 1242
— F. 1251
— G. A. S. 1677
— J. A., *R.E.M.E.* 1942
— J. A., *R.A.S.C.* 1560
— J. B. D. 1273
— J. C. 732
— J. M. 1976
— J. T. 1684
— M. J. 2352
— R. I. 461
— R. S. J. 609
Ireson, A. H., *Esq.* 28, 54
— A. L. 1994
Irish, B. H. 2044
— E. C. 48, 220
— V. J. A. 1784
Irlam, T. 430
Ironmonger, F. 1917
Ironside, *The Lord* 2991
— E. A. C. 874
— F. J. C. 2661
— G. G. 875
— H. C. W. 332
— H. McD. 2020
— R. A. 1926
Ironside, R. A. H.
Irven, C. N. L. 431
— D. N. W. D. 54
Irvin, O. B. 951, 953, 2760
Irvine, A. J. G. 321
— D. F. 1621
— F. C. Q. 2547
— F. J. 1943
— J. 1640
— J. A. 903
— J. M. 527
— K. D. 689
— L. G. 6, 224
— N. C. 2014
— R. B. 1601
— R. H. S. 871, 893
— R. W. 1682
— T. M., *R.E.* 668
— T. M., *R.B.* 1384
— W. 723
— W. A. 1698
Irving, A. J. M. 686
— D. A. 738
— D. J. 1758
— J. 1564
— R. E. 1574
— W. J. 1935
Irwin, A. D. H. 1321, 1323
— A. J. 458
— B. H. 1765
— B. W. S. 1303
— F. 1507
— F. A. 1894
— G. T. 527
— J. M. 2056
— M. D. R. 1432
— R. J. T. 185, 1291, 1293
— R. St. G. 10, 603
— S. P. 706
— W. D. 1602
— W. J. 1640
Isaac, B. J. W. 934
— C. J. 24, 1758
— D. G. 2061
— G. D. G. 1273
— G. R. 1680
— J. D. 617
— J. M. B. 1191, 1204
— R. J. 2141(2), 2776
— R. W. 1273
Isaacs, A. A. 635
— A. D. 1679
— A. L. 1808
— G. E. 1953
— H. A. 1621
— J. I. 922
— J. K. 940
— J. L. 658
— J. W. 2084
— R. H. 891
Isaacson, C. E. 1078
Isbill, R. E. 2696
Isemonger, J. O. 2407
Ishar Singh 2960
Isherwood, A. W. C. 2706
— F. E. 2694
— G. 645
— J. 2600
— M. D. 1553
— P. L. 1074, 2545
— S. G. 2525
Ishwaring Limbu 1470
Isles, A. W. 2690
— D. E., *D.W.R.* 1191, 1213
— D. E., *R.A.S.C.* 1611
— D. W. 2056

Digitized by Google

Isom, R. C. 2474
Ison, A. W. 158, 1975
— K. R. 2533
— T. H. 1578
Isoramini Rai 1460
Israel, M. B. 1621
— M. S. 1678
Istead, P. W. E. 1765
Isterling, J. 731
Isware Limbu 1451
Itter, C. W. 1890
Ivatt, S. C. 1564
Ive, C. A. W. 519
— C. D. D. 461
— F. G. 2476
— J. P. F. 1821
— K. C. P. 330
Ivens, E. C. S. 946
— J. H. 2696
— J. R. 934
Ivenso, M. C. O. 2191, 2716
Ivereigh, G. A. 426
Iverson, J. M. 461
Ives, D. C. 2692
— D. G. 2533
— D. H. 416
— D. T. 616
— G. E. 2606
— J. 1114
Iveson, A. W. A. 621
— F. 727
— J. S. 1550
Ivey, S. D. 2683
Ivey, V. M. 1890
Ivimey, M. E. 2406
Ivison, D. M. 1470, 1559
Ivory, R. 1925
Ivy, D. 336
Iwanek, W. 631
Izat, S. R. 336
Izbicki, H. J. 1621
Izon, E. 1969
Izzett, *Rev.* D. S. T. 1502

Digitized by Google

Jaaman, Bin Haji Trant 1568
Jaawant, Signh 2892
Jack, D. A. 644
— **D. M.** 1313
— **I. G.** 432
— **J. L.** 417, 2851
— **J. M.**, *R.A.(T.A.)* 493
— **J. McL.**, *R.E.M.E.* 1889
— **L. T.** 1590
— **R. H. L.** 520, 2465
— **T. S.** 2621
Jackaman, N. V. C. 271
Jackett, E. J. 1896
Jacklin, F. H. 1751
— **R. A.** 515
— **S. H.** 541
Jackman, B. E. 430
— **C. J.** 518
— **M. H.** 1582
Jacks, P. R. 347
Jackson, A., *R.E.* 616
— **A.**, *A.C.F.* 2585
— **A. C.** 332, 2780
— **A. D.**, *R.E.* 682
— **A. E. S.** 715
— **A. F.** 15a, 608
— **A. G.** 1621
— **A. H.** 439, 2496
— **A. J.**, *R. Sigs.* (364081) 14D, 706
— **A. J.**, *R. Sigs.* (448505) 709
— **A. J.**, *R.A.S.C.* 1603
— **B.**, *A.C.F.* 2622
— **B.**, *W. Yorks.* 1202
— **B. H.** 1747
— **B. N.** 2022
— **C. S.** 915
— **C. T. S.** 762
— **D.** 689
— **D. B.** 2030
— **D. C.** 2145
— **D. G. L.** 405
— **D. H.**, *R.A.S.C.* 1574
— **D. H.**, *R.A.O.C.* 1864
— **D. M.** 1047
— **D. S.**, *R.E.M.E.* 1943
— **D. S.**, *R.A.S.C.* 1580
— **D. T.** 1243
— **D. W.** 221
— **D. W. P.** 527
— **E.** 2338
— **E. D.** 614
— **E. P.** 1655
— **E. R. H.** 1969
— **F. A.**, *Wt. Offr.* 2707
— **F. A.**, *R.E.M.E.* 1949
— **F. L. J.** 1260
— *Rev.* **G.** 2601
— **G. J.** 1864
— **G. J.**, *R.A.O.C.* 1800
— **G. J.**, *Wt. Offr.* 2653
— **G. J. S.** 2606
— **G. M.** 1541
— **G. W. S.** 693
— **H.**, *R.A.* 437
— **H. F.**, 2, 247
— **H. H.** 470
— **H. P.** 321
— **I. A.** 1640
— *Rev.* **J.** 1506
— **J.**, *Wt. Offr.* 2665
— **J.**, *R.A.* 439
— **J.**, *C.C.F.* 2546
— **J. A.**, *R. Sigs.* 727, 1469
— **J. A.**, *R.A.M.C.* 1663
— **J. A.**, *R.A.O.C.* 1765
— **J. B.** 682
— **J. D.** 1114
— **J. E.**, *R.A.O.C.* 227, 1740
— **J. E.**, *R. Sigs.* 772

Jackson, J. E. S. 1570
— **J. G.** 954, 2760
— **J. H.**, *Wt. Offr.* 2695
— *Rev.* **J. J.** 1507
— **J. L.** 1976, 2712
— **J. P. R.** 1490
— **J. R.** 1948
— **J. S.** 918
— **J. W.** 903
— *Rev.* **K. E.** 1507
— **K. M.** 2656
— *Rev.* **L.** 2601
— **L. A.** 741
— **M.** 1684
— **M. A.** 2991
— **M. F. V.** 333, 1494
— **M. P.** 2350
— **M. R.** 1203
— **N.**, *D.W.R.* 1214
— **N.** (*Para.*) 1394
— **N. A.** 1948
— **N. H.** 1888
— **O. D.** 172
— **P. A.** 772
— **P. A.**, *W.R.A.C.* 2384
— **P. A. C.** 1194
— **P. G. E.** 644
— **P. H.**, *R.E.* 609
— **P. H.** (460216) 689
— **P. J.**, *R.E.M.E.* 1917
— **P. M.** 370
— **P. N.** 2665
— **P. P.**, *R.A.P.C.* 2091
— **P. P.** 2872
— **P. R. R.** 456
— **P. R. S.** 426
— **R.** 2038
— **R.** 2028
— **R. D.**, *R.A.C.* 347
— **R. E.** 2332
— **R. E. W.** 1943
— **R. F.** 1125
— **R. F. H.** 956
— **R. K. W.** 432
— **R. L.** 1095
— **R. N.** 1553
— **R. P.** 621
— **S.**, *A.C.F.* 2642
— *Rev.* **S.** 1504
— **S. M.** 2338
— **T. G. H.**, *Rifle Bde.* 1383
— **T. G. H.**, *R. Sigs.* 705
— **T. J.** 1261, 1282
— **T. R.** 963
— **V.** 681, 2469
— **W.**, *R.A.D.C.* 2044
— **W.** 261
— **W. D.**, *R.A.* 518
— **W. D.**, *R.E.M.E.* 1948
— **W. E.**, *R.A.O.C.* 1804
— **W. G. F.** 603, 1468
— **W. M.** 521
— **W. H.** 2933
— **W. J. H. A.** 1964
— **W. N.** 512
— **W. P.** 2653
— **W. W.** 985
Jackson-Smyth, M. G. 1640
Jacob, A. J. Le G. 224
— **B. R.** 709
— *Rev.* **B. V.** 2601
— **J. H.** 1184
— **M. D.** 1580
— **R. C.** 2685
Jacobs, D. A. 2568
— **D. M.** 312
— **E. D.** 370
— **E. G.** 2698
— **G.** 436
— **N.** 1580
— **N. M.** 349
— **P.** 1134

Jacobs, P. C. 1557
— **P. J.** 156
— **P. M. B.** 1692
— **P. R. E.** 915
— **W. A.** 1897
Jacomb, B. L. B. 1747
Jacombs, R. 1567
Jacono, N. 2462
— **R. F.** 596
Jacot de Boinod, C. W. B. 812
— **R. B. de V.** 812
Jacques, H. H. 609, 2750
— *Rev.* **H. J. K.** 1536
— **J. G.** 541
— **L. I.** 2991
— **O. W.** 1792
Jacuk, J. 2522
Jaeger, C. 832
Jaffe, M. C. 493
Jaffrey, A. W. 1702
— **R. M.** 2407
Jaganbir, Rai 1460
Jagatbahadur Thapa 1460
Jagatram Thapa 1468
Jagbahadur Gurung 1469
Jaggard, A. J. T. 365
— **H. L. A.** 381
— **L. C. P.** 705
— **W. M.** 631
Jagger, G. E. 2638
— **G. V.** 2083
— **S. H.** 1946
— **T.** 1352
Jago, G. W. 2160
— **J. A. H.** 1114
— **J. M.** 43
— **K. D.** 631, 2491
— **T. de F.** 207
Jaharman Sunwar 1451
Jaharsing Rana 1432
Jaine, W. E. 440
Jaipradas Rai 1460
Jakeman, B. B. 1671
Jakobi, S. R. 745
Jakobson, R. T. 918
James, A. C. 2621
— **A. C.**, *R.E.* 609
— **A. C.**, *A.C.F.* 2601
— **A. H.**, *R.E.* 617, 2750
— **A. H.**, *Worc. R.* 1231, 1242
— *Rev.* **A. K.** 1502
— **A. L.** 2706
— **B. H.** 1283
— **C.**, *R. Sigs.* 710
— **C.**, *H.L.I.* 892
— **C. F. H.** 2000
— **C. H.** 226
— **C. J.**, *R.A.(T.A.)* 510
— **C. J.**, *R.A.(N.S.)* 551
— **C. P.**, *R.A.S.C.* 1582
— **C. P.**, *R.B.* 1384
— **C. Q.** 520
— **C. T.** 2516
— **C. V.** 1651
— **D.** 424
— **D. F. L.** 727
— **D. J. G.** 1176
— **D. K.** 430
— **D. L.**, *Dorset* 1123
— **D. L.**, *R.A.* 432
— **D. L.**, *R.A.S.C.* 1568
— **D. S.** 636
— **E. G.** 2036
— **E. J. K.** 2642
— **E. R. L.** 2665
— **F.** 2036
— **F. E.** 1260
— **G.** 677
— **G. A.**, *Int. Corps* 2163
— **G. A.**, *R.A.D.C.* 2056
— **G. B.** 521
— **G. T.** 481

James, G. T. W. 2615
— **G. V** 1988
— **H.**, *R.A.P.C.* 1988
— **H.**, *R.A.C.* 376
— **H.**, *R.N.* 2776
— **H. D.** 741
— **H. G.** 2476
— **H. P.** 725
— **H. T. I.** 1662
— **H. W.** 1693
— **I. L.** 677
— **J.**, *R.A.P.C.* 1979
— **J.**, *R.A.E.C.* 2028
— **J.**, *R.A.C.* 314
— **J. A.** 1541
— **J. C. S.** 1885, 2814
— **J. D.** 1967
— **J. F.** 970
— **J. G.** 705
— **J. H.** 812
— **J. H. C.** 1283
— *Rev.* **J. J. G.** 1506
— **J. L.**, *R.A.P.C.* 1977
— **J. L.**, *R.A.M.C.* 1678
— **J. S. S.** 1935
— **J. W.** 2585
— **K. R.** 2691
— **L. A.** 757
— **L. E.** 2991
— **L. F. W.** 1792
— **L. G.** 1223
— **L. J.** 1907
— **M. A.** 326
— **M. A.**, **D.C.** 2957
— **M. A. I.** 689
— **M. F.** 2163
— **M. H.** 934
— **M. J.** 2061
— **M. M.** 519
— **M. O.** 2346
— **P. I. D.** 1594
— **P. J. C.** 940
— **P. L.** 670
— **P. S.** 483
— **R.**, *Wilts R.* 1141
— **R.**, *R.A.S.C.* 1556
— **R. B.**, *R. Sigs.* 731
— **R. B.**, *R.E.M.E.* 1925
— **R. E.**, *A.C.F.* 2615
— **R. E.**, *R.A.P.C.* 1977
— **R. E. A.** 415
— **R. E. F.** 2536
— **R. H.**, *R.A.* 496
— **R. H.** 1384
— **R. N. R. P.** 763
— **R. S.**, *Wt. Offr.* 2696
— **R. T.** 1578
— **S. A.** 378
— **T. M.** 2023
— **V. A.** 1544
— **V. W.** 477
— **W.** 1946
— **W. A.** 1578
— **W. A.**, *Esq.* 63
— **W. E.**, *R.E.M.E.* 1899
— **W. E.**, *Wt. Offr.* 2662
— **W. G. H.** 28
— **W. I. F.** 2527
— **W. J.**, *R.A.S.C.* 1568
— **W. J.**, *R.A.M.C.* 1644
— **W. L.** 2600
— **W. T. B.** 1259
Jameson, P. R. 1348
— **R.** 368
— **R. A.** 520
— **R. W.** 1243
— **T. A.** 621
— **W. B.** 515
Jamieson, *Rev.* A. N. 2621
— **C. E.** 460
— **D** 2962
— **D. R.** 2551
— **H.** 720
— **I. A.** 1883, 2835

Digitized by Google

Jamieson, J. 1942
— J. H. V. 162
— J. M. 2578
— L. H. 689, 2465
— M. N. 71, 2382
— P. L. A. 822
— T. G. 675
— W. 871, 884
— *Rev.* W. 1504
— W. N. 645
— W. S., *A.C.F.* 2642
— W. S., *R.A.M.C.* 1655, 2754
Jamison, H. M. 1671
Jammes, J. R. J. 2542
Janeck, F. C. 630
Janes, G. T. 1103
— J. R. J. 963, 1392
— M. 417
— W. E. 1133, 1451
Janikoun, S. H. 1640
Jannaway, H. R. B. 2179
Jannetta, P. E. 1264
Janse, A. C. 1594
Jansen, C. 1925
— C. F. 731
Janson, J. O. S. 413
Japhet, A. S. 2142
Japp, V. H. 2030
Jaques, P. R. S. 1574
Jaquier, M. J. P. 2630
Jardine, A., *R.E.* (*A.E.R.*) 656
— A., *R.E.* (*Reg.*) 618
— D. 1884
— D. P. 450
— *Sir* Ian L. 812
— R. 490
— R. S. 2478
— S. 618
— *Sir* W. E. 871, 893
Jarmain, D. T. 427, 1497
Jarman, A. M. 2528
— A. R. 23, 1751
— B. 546
— B. R. 1810
— C. R. 1234
— H. T. 2588
— I. 71c
— N. F. B. 460
— R., *R.E.* 621
— R., *Buffs.* 921
— R. A. F. 1125
— W. 1602
Jarmyn, I. A. 2691
Jarnabahadur Rai (450582) 1451
Jarnabahadur Rai (402113) 1460
Jarrams, A. G. 1695
— J. W. P. 1679
Jarratt, D. 1656
— D. F. 813
— G. 1202
— W. J. 650
Jarrett, C. J. B. 415
— D. E. 1223, 2744
— F. Y. 51A, 1544
— G. E. 658
— M. S. 710
Jarrett Kerr, C. E. 603
— H. A. T. 25, 222
Jarrold, R. E. 547
Jarvis, A. A., *R.A.P.C.* 1991
— A. A., *A.C.F.* 2601
— A. G. 349
— A. W. 336
— B. J. 2030, 2740
— B. S. 606, 2465
— D. B. W. 421
— D. W. 470
— *Rev.* F. S. 1502
Jarvis, G. P. 1942
— G. T. 2142
— H. 1751
— H. A. 541
— I. C. B. 2705
— J. 490
— J., *Esq.* 28
— J. G., *R.A.P.C.* 1976
— J. G., *R.A.O.C.* 1758
— R. 1917, 2836
— R. A. 2536
— R. H. E. 2545
— R. J. 520
— R. M. 1824
— R. S. 1991
— S. E. M. 1640
— S. G. 649
— W. C. 702
— W. E. 1800, 2843
Jasbahadur Limbu (408510) 1378
Jasbahadur Limbu *B.E.M.* 1451
Jasper, G. H. 2660
— G. S. 1074
— W. H. 1157
Jasraj Limbu 1460
Jaswal, B. S. 2892
Jauncey, A. 616
Jay, A. R. 1169
— P. W. H. 1547
— R. W. 1541
Jayasinghe, G. R. 179
Jeakins, D. B. 1251
Jeal, C. L. 2405
Jealous, J. L. 615
Jeanes, C. F. 519
— E. W. 2707
— T. K. 521
Jeans, D. M. 1176
— J. 1556
— R. J. 2145
Jeapes, A. S. 1114, 1481
Jeater, D. W. 645
Jeavons, K. H. 1243
Jebb, D. G. 225
— D. W. H. 520
— P. C. 1550
— P. N. M. 419
Jebbitt, D. O. 2690
Jebens, C. F. 973, 1497
Jee Too, A. B. 2044
Jee Wasuma, M. A. 179
Jeeves, P. G. 1384
Jeffcoat, E. A. H. 912, 946
Jefferies, C. M. 1765
— E. L. 2638
— F. W. 2030
— J. D. 1698
— P. H. M. 1231, 1242
— P. V. 450
— R. C. P. 1291, 1312
— T. W. 1661
Jefferis, C. W. 2582
— D. M. 615
— G. A. 1775
— P. M. 1103
— R. M. Q. 1951
Jefferson, A. 2338
— B. G. 1570
— C. 527
— D. J. 2145
— E. W. 2350
— F. A. 2961
— F. J. 806
— H. 2056
— I. W. 1074
— W. N. 493
Jeffery, A. A. 2474
— B. A. S. 1548
— C. W. 2698
— G. R. 1605
— D. J. 640
Jeffery, H. 2476, 2838
— I. M. E. 501
— J. A. 2182
— J. C. 458
— K. J. 2611
— N. E. 732
— R. C. 477
— R. W. 772
— S. J. 631
— W. M. S. 333
Jeffes, H. R. 1885, 2812
Jeffree, J. A. 2384
Jeffrey, A. 1870
— D. C., *R. Sigs.* 737
— D. C., *North Staffords* 1260
— D. G. V. 405, 2710
— D. P. 1873
— E., *R.A.* 496
— E. B. 1808
— G. B. B. 456
— H. C., *R.A.M.C.* 1637
— H. C., *R.A.P.C.* 1979
— J. 2489
— J. C. 1394
— J. S. 2644
— J. W. M. 1182
Jeffreys, *The Lord* 801
— A. J. W. 1777
— C. J. 1578
— F. S. 189, 1960
— J. G. 1651
— M. G. C. 802
Jeffreys-Edwards, T. L. 2309
Jeffries, A. A. D. 631
— D. J. 650
— E. L. 1562
— T. A. 1760
Jeffs, J. A. E. 2531
— P. W. S. 1949
— S. G. 2600
Jehn, D. 2160
Jelf, W. E. 702, 2794
Jellett, J. H. 698
Jelley, C. J. 773
— D. L. 1943
Jellinek, R. 2145
Jemmett, C. M. 458
Jempson, P. J. 546
Jenkin, A. S. 2661
— C. C. 1348
— M. 541
— P. M. 2346
— W. L. 1811
Jenkins, A., *R.A.S.C.* 1621
— A., *Q.A.R.A.N.C.* 2339
— A. A. I. 773
— A. B. 725
— A. E. G. 727
— A. M. 1450
— A. S. 521
— B. G. 518
— B. H., *Q. Surrey* 917
— B. H. 1674
— B. J. 1283
— C. C. 686
— C. M. 703
— C. P. de B. 155, 2726, 608
— D. A. R. 1578
— D. E. 667
— D. F. 1806
— D. H. J. 1233, 1392
— E. C. W. 1570, 2847
— E. E. 2027
— E. G. 615
— E. H. 627
— E. V. 693
— *Rev.* F. L. 1502
— F. R. 1574
— G. L., *R.A.O.C.* 1870
— G. L. D. 2142
— G. N. 711
Jenkins, I. G. 1594
— I. R. 1673
— J. B., *R. Sigs.* 758
— J. G. E. 1355
— J. M. 2142
— J. R. 1601
— J. W. 362
— J. W. H. 1953
— K. S. 1133, 2491
— K. W. 1603
— L. J. B. 1758
— L. R. 2407
— M. B. 220
— M. J. 1969
— M. J. P. 914, 2725
— M. L. 1283
— M. W. 614
— P. J. L. 547
— P. R. 1904
— R. D., *Wt. Offr.* 2660
— R. E. 1888
— R. E. L. 1555
— R. H., *R.E.* 682
— R. J., *Seaforth* 1332, 1392
— R. J., *R.E.* 631
— R. P. 1574
— R. W. 1567
— T. 1682
— W. 1601
— W. D. H. 1578
— W. G. 1382
— W. J. 2661
— W. M. 653
Jenkins-Jones, C. O. 649
Jenkinson, B. D. 1169
— D. H. 427
— E. M. 2352
— G. 1997
— J. 2607
— R. T. 452
— T. A. 2022
— T. F. 724
Jenks, H. G. 45, 1553
— J. D. F. 1123
— J. M. 427
— R. J. 359
Jenner, A. C. 676, 2467
— R. E. 1988
Jennett, W. B. 1671
Jennings, A. C. S. 549
— A. E. P. 1937
— A. J. 2692
— A. M. C. 1663
— B. 423
— E. P. 2521
— G. A. 954
— G. N. 501
— H. C. R. 1582
— J. B. 1684
— M. B. 2927
— M. E. 2075
— M. L. W. 715
— M. T. N. 911, 913, 2756
— O. 1994
— P. W. 681
— R. 981
— R. C. 1949
— R. G. 1943
— *Rev.* T. R. 1504
Jennings-Bramly, J. R. 63
Jensen, H. M. J. 1540
— J. 1020
— P. M. 482
Jepson, E. M. 1671
— G. 824
— K. G. 2661
— R. P. 1059
— W. F. 1674
Jeremiah, B. P. 940
Jeremy, C. H. T. 1288
— D. I. 1559
— J. 2525
Jermain, J. H. 1059

Digitized by Google

Jerman, J. 1264
— J. A. 2536
Jermyn, A. R. 657
Jerome, J. E. 1800
— K. E. 418
Jerram, A. L. O. 1243
— J. F. O'N. 11, 2142
— M. J. A. 1096
— R. M. 333
Jerrard, C. E. 1564
Jerrard-Tull, R. E. 437, 2496
Jerrett, W. A. 1660
— R. S. 2160
Jervis, D. 2405
— R. E. 1979
Jervis-Read, J. V. B. 45, 209
Jespersen, I. 685
Jessell, *Hon.* T. E. 271
Jesson, B. 493
Jessop, A. V., *Northamptons* 1106
— A. V., *R.A.O.C.* 1763
— H. C. 1125
— J. G. 1574
— K. C. 426
— R. 2537
Jessup, B. F. 2653
— E. 1081
Jewell, G. J. 1682
— G. P. 940
Jewell Harrison, R. E. 681
Jewitt, A. J. 1808
Jewkes, D. 2525
— G. W. 1821
Jewson, P. 426
Jeyes, J. B. 762
Jezzard, E. A. 2589
Jhabarbahadur Tamang 1460
Jhumparsad Gurung 1432
Jilbert, H. O. 1870
Jillett, R. L. 1696
Jillings, G. R. 1594
Jiminenez, C. M. 934
Jinks, D. 1982
Jitbahadur Gurung 1432
Jivan Shah, S. 669
Joanny, A. 1074
Joaquim, J. L. 2384, 2820
Job, D. L. 2391
— R. B. 1915
Jobson, P. J. 1760
— T. H. 1157
Jobson-Scott, R. M. 69, 1742
Jocelyn, *Visct.* 832
Joel, G. E. 335
— H. McC. 812
— P. E. 2350
Johanson, G. A. A. 1821
John, A. 470
— C. F. 1907
— D. G. 551
— E. R. 1283
— G., *Gurkhas* 1432
— H. H. 1681
— H. V. 2555
— L. 635
— M. F. 1559
— M. P. 758
— P. H. 456
— R. S. 314
— T. R. 2515
— V. L. 315
— W. H., *R.A.P.C.* 1985
— W. H., *R.A.* 515
— W. P. 947
John Paul Syangbo 1451
Johnman, J. 1655
Johns, B. W. 2084
— C. B. 1800
— D. H. 1595
Johns, D. W. J. 1205, 2778
— H. H. 726
— P. F. 1678
— R. J. W. M. 1264
— S. B. 640
— W. H. 602
Johnsen, N. 994
Johnson, A., *R.A.S.C.* 1570
— A., *Q.A.R.A.N.C.* 2339
— A. B. C. 1660
— A. C., *R.E.M.E.* 1896
— A. C., *K.O.Y.L.I.* 1202
— A. J. 1231, 1233, 2736
— A. K. 675
— A. L. 437
— A. M., *R.A.* 456
— A. M. 1574
— A. P. 703, 2851
— A. R., *Gen. List* 1393, 2474
— A. R., *K.S.L.I.* 1176
— B., *R.E.M.E.* 2991
— B., *R.A.D.C.* 2042
— B. A. 481
— B. D. G. 921
— B. W. 2691
— C. 2683
— C. A. 1899, 2496
— C. E. 2165
— C. R. 1582
— C. S. 493
— C. S. W. 28
— D. A., *R.E.* 621
— D. A., *R.A.* 60, 413
— D. E. D. 365
— D. G., **D.C.** 2959
— D. M. 439
— D. P. 761
— D. W. F. 2151
— E., *R.A.E.C.* 2027
— E, *R.A.E.C.* (461776) 2034
— E., *R.A.S.C.* 1611
— E., *Q.A.R.A.N.C.* 2338
— E. A. 519
— E. J. 1176
— F. A. 2028
— F. D. 518
— F. H. 470
— F. P. 701, 2901
— F. S. M. 1553
— *Rev.* G. 1536
— G. 2181
— G. D., 10 *G.R.* 1459
— G. D., *L.F.* 1020
— G. E., *R. Signals* 703, 2884
— G. E., *R.A.P.C.* 2009
— G. H., *R.A.O.C.* 1777
— G. H., *A.C.F.* 2644
— G. L. 1251
— G. P. B. 657
— H., *A.C.F.* 2642
— H., *Gen. List* 2474
— H. C. 698
— H. G. 669
— H. J. 1482
— H. R. M. 1677
— I. R. 520
— J., *R.A.M.C.* 1702
— J. A., *K.O.S.B.* 894
— J. B., *R.A.* 470
— J. C. 2592
— J. C., *Loyal R.* 951, 984
— J. C., *R.A.O.C.* 1808
— J. E. 2552
— J. F. 1567
— J. F. H. P. 1154
— J. H. 917
— J. K. 609, 2808
— J. M. C. 1765
— J. M. H. 933, 2742
— J. O. 2991
— *Sir* J. P., *R.A.* 440
Johnson, J. R., *Col.* 44, 224
— J. R., *R.E.* 615
— J. T. A. 2644, 2930, 2934
— J. T. E. 638
— K. 2044
— K. I. E. 951, 953
— K. M. 2384
— K. P. 1887
— L., *R.E.* 654
— L., *Wt. Offr.* 2690
— L. F. 628
— L. J. 650
— L. M. 2406
— M., *Dame* 3, 16, 2300
— M. A., *R.E.* 667
— M. A., *Norfolks* 1074
— M. B. 728
— M. B. D. 1349
— M. E. 1184
— M. Y. 973
— N. E. 1926
— P., *R.E.* 692
— P., *Esq.* 49
— P. B. S. 516
— P. C. P. 425
— P. D., *S.G.* 822
— P. D. 933
— P. G. 1663
— P. H. 954
— P. W. H. 1864
— R., *R.A.O.C.* (385393) 1760
— R., *R.A.O.C.* (428047) 1760
— R., *R.E.* 629
— R. B., *Queens* 914
— R. C. 1897
— R. F., *Buffs.* 921
— R. F., *R.A.V.C.* 2022
— R. G., *C.C.F.* 2540
— R. G., *R.A.* 518
— R. H. 1702
— R. I. 616, 2764
— R. L. 381
— R. M. 1194
— R. W. 421
— S. 1260
— S. E. 2042
— S. F. 1821
— S. L. 2607
— S. M. 2339
— S. N. 2476
— T. B. 432
— T. J. 1204
— T. L. 456
— V. de P. C. 1291, 1302
— W. 2020
— W. A. 670
— W. C. 1571
— W. H. M. 1234
— W. L., *R.A.E.C.* 2036
Johnson Ferguson, M. H. 370
— N.S. 349
Johnston, A., *R.A.C.* 370
— A., *R.A.* 456
— *Rev.* A. B. 2644
— A. D. 892
— A. F. E. 1394
— B. R. 333
— D. 520
— D. R. 2145
— D. W. A. 1175, 2756
— E. R. 803
— G. 2018
— G. B. 1621
— G. C. 1953
— G. H. 521
— G. W. 754
— H. G. S. 1340
— H. J. 1303, 2468
— H. J., *R.A.P.C.* 2020
— H. R. 1976
— I. B. M. 600
Johnston, I. G. 1642
— J. 52, 1751
— J. A., *Seaforth* 1322
— J. A., *R.A.P.C.* 2018
— J. A. D., *Col.* 224
— J. A. D., *R.E.M.E.* 1942
— J. B. 754
— J. C. McQ 894
— J. D. 940
— J. F. D. 51A, 801
— J. F. J. 1894
— J. N. McQ 514
— J. S. 894
— J. W. P. 822
— M. H. 2406
— M. Mc. 692
— M. R. 307
— P. E. 1976
— P. J. B. 686
— P. N. 645
— P. T. 1283
— R., *Col.* 220
— R., *R.A.S.C.* 1580
— R. D. 1678
— R. D. 2991
— R. G. S. 822
— R. J. 487
— R. M. 2034
— R. N. P. 763
— S. 1243
— S., *A.C.F.* 2548
— T. 994
— T. A. 481
— T. J. 514
— T. N. 1974, 2912
— W. A. 1313
— W. F. 1507
— W. G., *I.G.* 832
— W. G., *R.A.P.C.* 1982
— W. G., *Gordons* 1341, 2464
— W. H. 2611
Johnston-Jones, D. R. 2522
Johnston-Smith, P. M. 2546
Johnstone, A., *B.W.* 1324
— A., *R.A.D.C.* 2056
— A. H. 771
— A. J. F. 1747
— D. F. 2030
— D. W. R. 994
— E. T. C. 550
— F. P. M. 891
— G. 2040
— G. G. 2540
— G. M. 1643
— H. A. 710, 2724
— I. M. 2925
— J. 2653
— J. L. 424
— K. P. 433
— P. H. 726
— P. J. R. 1059
— P. V. L. 1594
— R. 635
— R. M. 1637, 2756
— S. 1984
— W. 483
— W. H. 31, 440, 2490
Joiner, E. E. 233
— I. M. 1651
— I. W. 667
— J. H. 615
— R. 1603
Joint, K. R. 1760
Joll, J. A. B. 347
Jolley, E. F. 2692
— E. R. 10, 324
— D. P. D. 1076
— D. R. 1760
— M. F. R. 1821
Jolliffe, A. G. W. 2619
— M., *Miss* 28

Digitized by Google

Jolliffe, M. H. M. 2332, 2718
— P. D. J. 1560
— P. F. 761
Jolly, A. 206
— A. C. 547
— D. 1939
— D. J. 715
— H. A. 2405, 2467
— M. 1182
— M. E. 668
— P. A. 1864
— R. M. 519
Joly, C. B. 332
Jonas, D. A. 2500
— E. R. 2616
Jones, A., *R.A.E.C.* 2025
— A., *A.C.F.* 2555
— A., *R.W. Fus.* 1264
— A., *R.E.M.E.* 1949
— A., *R.E.M.E.* 1892
— A., *R.E.* 644
— A. A. 2182
— A. B. 1660
— A. D., *R.W.K.* 940
— A. D., *R.E.M.E.* (*A.E.R.*) 1937
— A. D., *R.E.M.E.* 1925
— A. D. A. 2528
— A. D. G. 1574
— A. E., *A.C.C.* 2181
— A. E., *Sqn.-Ldr.* 2921(2)
— A. G., *S. Wales Bord.* 13, 1261, 1272
— A. G., *The Queen's R.* 914
— A. G., *A.C.F.* 2627
— A. G., *Welch* 1283
— A. G. C. 15A, 608
— A. H., *Hon. Col. R.A.*(*T.A.*) 2, 465
— A. H., *R.A.*(*T.A.*) 490
— A. H. W. 549
— A. McN., *R.E.M.E.* 1895
— A. M., *Wt. Offr.* 2703
— A. P., *R.A.S.C.* 1602
— A. R., *R.A.C.* 336
— A. R. 771
— A. R. G. 470
— A. S. N. 628
— A. T., *R.E.* 644
— A. T., *A.C.F.* 2611
— A. V. 2489
— A. W. 1804
— B., *Q.A.R.A.N.C.* 2309
— B., *R.E.M.E.* 1892
— *Rev.* B. 1507
— B. A. 368
— B. A. G. 209, 2830
— B. E. B. 940
— B. D., *R.A.O.C.* 23, 206, 1740
— B. D., *A.C.F.* 2553
— B. G., *R.A.S.C.* 1557
— B. G., *R.E.* 653
— B. G., *R.A.O.C.* 1808
— B. J. 1937
— B. J. L. 1884, 2876
— B. P., *R.A.* 546
— B. T. 1251
— B. T., *A.C.F.* 2582
— C. 2350
— C. E. 1983
— C. E. L. 2332
— C. E. W. 1364
— C. H., *R.A.M.C.* 1693
— C. H. G. 1888
— C. J. A. 2179
— C. L. 1864
— C. N., *R.A.C.* 317
— C. N., *R.A.O.C.* (*S.R.*) 1810
— *Sir* C. P. 203
Jones, C. R. 2084
— C. S. 1125
— C. S., *R.A.P.C.* 2014
— C. S. H. 2705
— C. T. 1264
— C. T. J. 2073
— C. T. R. 1251
— D., *R.A.*(*T.A.*) 477
— D., *R.E.M.E.* 1941
— *Rev.* D. 1506
— D., *A.C.F.* 2578
— D. A., *R.A.* (424370) 426
— D. A., *R.A.* (407931) 424
— D. A., *R.E.* 685
— D. A., *R. Berks.* 1141
— D. E., *R.A.S.C.* 1578
— D. E., *R.A.O.C.* 1806
— D. E., *R.A.* 521
— D. E. P. 1673
— D. F., *Glosters* 1125, 2491
— D. F., *Worc. R.* 1243
— D. G., *R. Sigs.* 702
— D. G., *R.W. Fus.* 1264
— D. G., *R.A.S.C.* 1574
— D. G., *R.A.D.C.* 2042
— D. G., *R.A.F.* 2776
— D. H., *R.A.* 481
— D. H., *R.A.*(*N.S.L.*) 458
— D. H., *R.E.* (*N.S.L.*) 645
— D. H., *R.E.* 685
— D. H., *A.C.F.* 2621
— D. H. I. 1264
— D. I. 1678
— D. J. 2516
— D. J. H. 667
— D. L. 440
— D. L., *R.E.* 609
— D. L., *R.A.* 2020
— D. L., *R.W. Fus.* 1264
— D. M., *R.A.*(*T.A.*) 493
— D. M., *R.A.* 426
— D. M., *R.E.* 689
— D. M., *Int. Corps.* 2145
— D. O. 1678
— D. P. 1283
— D. R. 994
— D. R. P. 1264
— D. T. 1693
— *Rev.* D. V. 2548
— D. W., *Q.A.R.A.N.C.* 2352
— D. W., *Gen. List, A.E.R.* 2478
— D. W., *R.A.S.C.* 1600
— D. W. G. 1890
— D. W. S. 546
— E., *Esq.* 62A
— E., *Gloster R.* 1111, 1124
— E., *C.C.F.* 2515
— E., *A.C.F.*(*I. of M.*) 2589
— E., *R.A.M.C.* 1693
— E. A., *R.E.M.E.* 1912
— E. A., *R.E.* 630
— E. A., *Q.A.R.A.N.C.* 2352
— E. A. D. 1917
— E. C., *Manch.* 971
— E. C., *M.D.C.* 1943
— E. E. H. 2537
— E. F., *R.A.* 519
— E. F., *A.C.F.* 2578
— E. F., *C.C.F.* 2522
— *Rev.* E. G. 1504
— E. G., *Kings.* 970
— E. J. 2036
— E. L. 2660
— E. M., *Q.A.R.A.N.C.* (*T.A.*) 2352
Jones, E. P., *R.A.S.C.* 1555
— E. P., *Wt. Offr.* 2702
— E. R. L. 1264
— E. T., *R.A.* 483
— E. T., *R.A.M.C.* 1680
— E. W., *R.A.P.C.* 1983
— F. 745
— F. A. 2406
— F. C. 737
— F. D. 1112, 1140
— F. D. H. 758
— F. E. B. 753
— F. G., *Wt. Offr.* 2660
— F. H. C. 1580
— F. L. A. 2706
— F. P. J. 1007
— F. T. M. 2500
— G., *Emp. List* (2) 9, 2489
— G., *R.A.S.C.*, (*S.S.C.*) 1571
— G., *R.A.M.C.* 1678
— G., *R.A.S.C.* (*N.S.O.*) 1621
— G., *R.A.M.C.* 1678
— G. A. 1283
— G. A. D. 2578
— G. B., *R. Warwick* 1034
— G. B., *R.E.M.E.* 1937
— G. C., *R.E.* 674
— G. C., *S. Stafford R.* 1231, 1250
— G. E. 2300, 2726
— G. E. S. 1699
— G. F., (352459) 737
— G. G. L. 338
— G. H. 670
— G. J. 947
— G. L., *R.E.* 662
— G. L., *R.A.* 501
— G. M. 1892
— G. P. 675
— G. R. G. 1176
— G. S. 649
— G. W., *R.A.* 547
— G. W., *R.M.P.* 1966
— H., *R.A.O.C.* 1805
— H., *R.E.* 657
— H., *R.A.D.C.* 2056
— *Rev.* H. A. 1535
— H. A. G. 442, 2493
— H. D., *Wt. Offr.* 2696
— H. D., *R.A.* 490
— H. E. H. 470
— *Rev.* H. F. 1536
— H. G., *R.A.* 418
— H. G., *R.A.*(*T.A.*) 510
— H. M., *C.C.F.* 2527
— H. M., *R. Sigs.* 762
— H. M., *R.W.F.* 1264
— *Rev.* H. O. 2624
— H. R. 745
— H. R. 2991
— I., *A.C.F.* 2561
— I., *R.M.P.* 1964
— I. B. C. 737
— I. C. 1696
— I. G. 483
— I. H. 746
— I. McL., *R.A.O.C.* 1765
— I. M. A. 14D, 724
— I. R. 1559
— I. T. 547
— J. A., *R.W.Fus.* 1263
— J. A., *Som. L.I.* 1154
— J. A., *A.C.F.* 2624
— J. B. 1682
— J. A. C. 1231, 1250
— J. C. 1679
— J. C. M. 427, 2464
— J. D. A. 1504
— J. E., *R.A.C.* 362
— J. E., *R.A.M.C.* (*T.A.*) 1702
Jones, J. E., *North Staffords* 1260
— J. F. 963, 2724
— J. F., *R.A.O.C.* 1792
— J. G., *R.A.P.C.* 1985
— J. G., *R. Norfolk R.* 1074
— J. G., *Welch* 1283
— J. G. W. 1594
— J. H. (444046) 1678
— J. H., *R.A.C.* 309
— J. H. P. 413
— J. K. 456
— J. L., *R.E.* 650
— J. L., *A.C.F.* 2568
— J. L., *R.A.M.C.* 1649
— J. M., *R.A.* 432
— J. M., *A.C.F.* 2548
— J. M. L. 1662
— J. O., *R.A.P.C.* 1974
— J. O., *Wt. Offr.* 2696
— J. P. 1234
— J. P. O. 2537
— J. R. A. 1935
— J. R. C. 667
— J. S. A. 1563
— J. T. 1677
— J. W. 1184
— K. A. 2658
— K. C. 253
— K. C., *Esq.* 28, 2828
— K. D. 1941
— K. J., *R.E.M.E.* 1912, 2750
— K. J., *C.C.F.* 2527
— K. J., *R.A.S.C.* 1591
— K. O. 1917
— K. V. 1643
— *Rev.* K. W. 1532
— K. W., *R.A.P.C.* 2015
— L., *R.A.C.* 341
— L., *R.A.O.C.* 23, 1751
— L. B., *R.A.P.C.* 1979
— L. G. 2660
— L. H. 2627
— *Rev.* L. L. 1502
— L. L., *A.C.F.* 2563
— M., *Q.A.R.A.N.C.* 2352
— M., *R.A.F.* 1497
— M., 3 *E. Anglian* 1095
— M., *Q.A.R.A.N.C.* 2350
— M. C. 710
— M. D. R. 746
— M. E. 432
— M. F. R. 1007
— M. G. B. 1553
— M. H., *C.C.F.* 2536
— M. H., *R. War* 1034, 1392
— M. H., *R.E.* 661
— M. H. R. 2542
— M. P. F. 1431
— M. R., *Welch* 1283
— M. R., *R.N.F.* 994
— M. R. H., *R.A.O.C.* 1765, 2758
— M. R. H., *Lincolns* 1081
— M. T. 1559
— N., *R.A.* 431
— N. D. 521
— N. D., *Rev.* 1558
— N. E. 1985
— N. G. S. 591
— *Rev.* N. F. 1562
— N. L., *A.C.P.* 2545
— N. L., *R.A.M.C.* 1650
— N. W. 1660
— N. W. J. 2[illegible]
— Q. C. 1985
— O. L., *R.A.S.C.* 1580
— O. T. 2[illegible]
— P. A., *R.A.M.C.* 1761, 1[illegible]
— P. A. E. 1261, 1[illegible]

Digitized by Google

Jones, P. A. W. 1890
— P. B. 1824
— P. B. G. 510
— P. C., *R.A.* 439
— P. D. 1603
— P. de C. 97, 221
— P. E. 1102
— P. G., *R.A.* 483
— P. G., *Welch* 2473
— P. G., *A.C.C.* 2186
— P. G., *R.B.* 1384
— P. G., *R.A.S.C.* 1559
— P. H. C. 692
— P. L., *A.C.F.* 2578
— P. M. 439
— P. R., *R.A.* 518
— P. R., *R.E.* 662
— P. T. 732
— R., *A.C.F.* (*Glam.*) 2578
— R., *R.A.S.C.* 1562
— R., *A.C.F.* (*Hereford*) 2588
— R., *R.A.O.C.* 1873
— R. A. C. 1682
— R. A. E. 432
— R. C., *R.A.* 493
— R. C., *R.A.P.C.* 2018
— R. D. 1105
— R. D. M. 546
— R. E., *R.A.P.C.* 2015
— R. E., *A.C.F.* 2601
— R. E. F. R. 54
— R. F. 2708
— R. G., *R. Signals* 710
— R. H., *Gloster* 1125
— R. H., *R.A.M.C.* 1693
— R. H. N. 662
— R. H. W. 757
— R. I., *R.A.O.C.* 1753
— R. I., *Hon. Col. R.A.S.C.* (*AER*) 1578
— R. J., *R.E.* 645
— R. J. 22, 1560
— R. J. G. 1281
— R. J. R. 439
— R. L. 1751
— R. L. J. 207, 1740
— R. L. T. 1283, 1392
— R. M., *R.A.* 421
— R. M., *Brig.* 210
— R. M., *A.C.C.* 2179
— R. M. L. 813
— R. N. M. 2466
— R. P. 627
— R. S., *R.A.* 432
— R. T., *R.E.* 656
— R. T., *A.C.F.* 2557
— R. T. H. 2585
— R. V. 1677
— *Rev.* R. V. H. 1507
— R. V. N. 1806
— R. W. 1773
— S. 422
— S. C. R. 641
— S. E. O. 1662
— S. G. 649
— S. G., *Q.A.R.A.N.C.* 2339

Jones, S. J. G. 1982
— S. W. 2406
— T., *Wt. Offr.* (*A.P.T.C.*) 2703
— T., *R.E.M.E.* (441917) 1915
— T., *R.A.* (*T.A.*) 496
— T. B., *R.E.M.E.* 1887
— T. D. 1693
— T. E., *R.A.S.C.* 1602
— *Rev.* T. E. 1506
— *Rev.* T. H. 1507
— T. H. F. 440
— *Rev.* T. J. 1507
— T. M. 2696
— T. P. 2537
— T. R. 425
— T. S. 2014
— V. C. 2382
— V. E., *Esq.* 57A
— V. F. 490
— V. M. 2332, 2715
— W. 2695
— W. A., *Rev.* 2589
— W. A., *Cheshire* 1234
— W. E. O. 1651
— W. G., *R.E.* 656
— W. G. G. L. 1682
— W. H. 1870
— W. H., *R.A.M.C.* 1661
— W. I., *R.A.M.C.* 1682
— W. J., *R.E.* 630
— W. J., *A.C.F.* (*Merioneth*) 2611
W. J., *A.C.F.* (340003) 2578
— W. J. H. 2557
— W. M., *R.E.* 676
— W. R., *A.C.F.* 2578
— W. R., *R.A.P.C.* 2010
— W. R. B. 1660
— W. S., *R.A.O.C.* 1792
— W. S., *R.A.P.C.* 2009
— W. W., *Kings* 970
— W. W., *R.A.S.C.* 1595
— W. W., *R.E.* 677
Jones-Davies, T. E. 246
Jones-Gerrard, B. G. 426
Jones-Lee, W. W. 2027
Jones-Lloyd, J. H. 2600
Jones-Stamp, D. S. D. 1191, 1213
Jones-Williams, D. W. 2929
Jongde Lama 1451
Joplin, N. 417
Jordan, A., *T.A.A.* 2929
— A. J. 1681
— A. N. J. 1567
— C. E. 19, 439, 2499
— D. J., *R.A.* 546
— D. J., *A.C.F.* 2588
— D. L. E. 617
— E. 725
— E. S. 2660
— H. G. Y. 1649
— H. R. 10, 702
— J. 97, 1114, 2490

Jordan, J., *Wt. Offr.* 2660
— J. E. 416
— J. H. 1556
— J. O. P. 1989
— J. P. 426, 1497
— K. D. 1578
— M. B. 2592
— M. E. 1556
— P. A. 521
— P. J. 1595
— R. H. E. 2630
— R. L. 618
— R. M. 634
— T. 2027
— W. 2572
Jordon, J. G. 955
— K. W. 727
Jory, H. I. 1693
Joscelyn, *Visct.* 717
Joscelyne, B. K. 1591
Jose, F. J., *Esq.* 28, 190
— T. D. 645
Joseph, K. 2056
Josephi, C. H. 1591
— J. M. 1154
Josephs, M. 2163
Joshua, D. W. 2019
Joslin, A. F. 2036
— A. G. 1960
— S. W. 1881
Joss, L. M. 2338
Joule, M. I. M. 1234
Jourdan, H. G. 635
Jowett, A. 490
— B. F. 1946
— C. D. K. 2685
— E. 2601
— J. 2479
— J. A. 427
— J. D. 2525
— J. M. 667
— K. F. 1203
Joy, A. E. P. 23, 1883
— C. G. 1953
— M. H. 1431
— N. J. R. 1937
Joyce, B. 668
— A. W. J. 68, 622
— D. J. 1541
— E. R. 2585
— G. J. 2552
— J. D. 686
— J. S. B. 1942
— M. J. 2332
— M. W. 2061
— O. D. 336
— R. S. S. 2014
— S. 640
— W. A. 487
Joyes, F. G. 1895
Joyner, F. H. 1375
— J. W. 727
— M. C. 1243
— M. S. 3
Joynes, C. P. A. 415
Joynson, C. H. J. R. 973
— H. C. W. G. 328, 1494

Joynson, S. N. 2014
Joynt, E. G. 2382
— W. G. 2959
Joysey, K. A. 658
Jubb, A. 1702
— D. A. L. 1591
— E. F. 487
— G. B. 1202
— L. W. 227, 2872
Juby, H. B. 1671
Juckes, W. G. 2585
Judd, C. R. 527
— E. K. 1303
— F. J. 1775
— H. R. 1821
— J. M. 725
— L. C. R. W. 477
— O. C. 1921
— W. E. 726
Jude, E. J. 1951
Judge, A. D. 20, 442, 2493
— A. G. J. 1562
— C. W. F. 891
— J. T. 644
— P. F. H. 1563
— P. H. 955
— P. J. 2540
— R. M. 2500
— T. A. L. 1806
— T. G. 1679
— V. G. 1621
Judson, E. C., *R.P.C.* 2075
— E. C., *R.E.* 654
— R. S. 2958
— W. E. 2552
Jukes, B. M. 2084
— C. W. 1571
— F. E. 1994
— T. C. M. 442, 2491
Jukes-Hughes, R. 617, 2754
Julian, B. R. 1661
— M. 946
— R. E. 436
Julien, M. F. 762
Julier, R. F. 2545
Julius, A. A. 615
Jump, J. G. A. 1259
Jumparsad Gurung 1442
Juniper, A. 724
— D. J. 460
— R. W. 1890
Jupe, R. A. 1682
Jupp, C. W. R. 1313, 2493
— J. C. 1982
— J. T. P. 1081
— V. A. 1917
Juriens, A. A. 415
Jury, H. J. 2576
— R. 1114, 2734
Justice, J. T. 726
Justins, M. S. 2521
Jutton, P. 661
Juxon-Smith, A. T. 2191, 2718
Jyotman Pradhan 1460

Digitized by Google

Kabell, T. C. 667
Kader, L. 1693
Kaestlin, J. P. 405
Kain, J. R. 421
Kaisamba, B. I. 2191, 2718
Kalbfell, R. G. 1264
Kalbraier, S. R. 418
Kallend, D. J. E. 2181
Kaludas Pradhan 1460
Kalusing Lepcha 1460
Kalusing Limbu 1468
Kamal Ram Havildar 2961
Kamm, M. D. 661
Kampe, A. G. 381
Kamsler, W. D. 2611
Kamsley, A. 2061
Kan, M. 336
Kane, C. E. 2690
— H. F. S. 2407
— J. D. 1233
— T. 1283
Kanka, E. C. 1578
Kann, D. N. 19, 1570, 2491
Kanter, R. T. L. 1594
Kanwar Bahadur Singh 2892
Kapel, N. T. 874
Kaptein, P. E. 954
Karan Bahadur Rana 2957
Karbir Pun 1432
Karkabahadur Limbu 1451
Karna Gurung 1432
Karnabahadur Thapa 1451
— Gurung 2667
Karslake, A. E. K. 1374, 2724
— C. M. H. 466
Kateina, H. U. 2191, 2716
Katz, C. S. 547
— P. H. 1951
Kaul, B. M. 187
Kaulins, A. 1864
Kavanagh, A. B. M. 1191, 1213
— B. F. 715
— B. T. 1603
— D. H. 2027
— P. 622
Kay, A. G. B. 496
— A. J. 616, 1494
— B.A. 1394
— H. 1966
— H. R. M. 1341
— J. 1951
— J., *R.A.P.C.* 2014
— J. C. 761
— J. D. 2563
— J. H. 951, 953
— J. McK. G. 1562
— K. C. 2075
— L. W. J. 493
— M. J. 642
— R. A. 1621
— R. H., *R.E.M.E.* 1925
— R. H., *R.A.C.* 345
— R. N. 1134
— S. A. 2627
Kaye, A. McG. 1811
— G. L. 2991
— H. J. 1264
— J. W. L. 2339
— M. A. C. P. 1169, 2644
— P. C. C. 321
— S. G. 2014
— W. 2563
Kayll, J. R. 2925
Kayser, G. F. 654
Keable, E. S. 422
Kealy, J. B. H. 916, 2033
— N. H. H. 405
— P. R. H. 911, 913, 2713
Kean, F. W. 2018
— M. S. T. 1560
Keane, B. 1673
— E. F. 603
— L. 1773
— R. M. 1134
Kearin, J. 1059, 1393
Kearney, B. 2405
— B. P. 2891
— M. 1559
— P. 2548
— P. G. 667
Kearns, A. C. 2619
— D. 632
— J. L. 1681
— P. J. 2542
Kearon, M. B. 431
Kearsley, R., *R.A.S.C.* 1568
— R., *Kings Own.* 955
Kearton, C. J. 1939
— I. R. W. 378
Keast, A. G. 1810
— B. G. 1890
— G. F. 2531
Keates, H. A. G. 66, 1570, 2491
— M. A. 1941
Keating, F. H. 2555
— J. 2705
Keatinge, A. F. H. 226
— H. D. H. 1133
— L. R. H. 184, 207
Keatley, J. R. 1102
— R. B. 1102
— W. H. 1078
Keaveny, C. 2338
Keay, R. J. 1393
— W. A. 2525
Keays, J. P. A. 515
Keddie, K. M. G. 1660
— P. F. M. 481
Kedward, *Rev.* N. F. 1507
Keeble, J. F. 771
— J. C. 915
— J. H. 2083
— N. C. P. 2020
— W. R. 1884
Keech, A. L. 1887
— D. S. 731
Keef, O. P. 197, 616
Keefe, D. A. 754
— J. T. R. 430
Keeffe, C. W. 1611
Keegan, B. J. 2991
— C. J. 1953
— F. 2474
— J. B. 2536
— W. 2163
— W. J. 1595
Keelan, I. S. 603
Keelan-Shaw, M. E. 376
Keeler, C. L. 2160
— C. R. 1384
Keeley, I. 2406
— T. F. 2036
Keeling, A. 67, 2474
— B. T. 2708
— C. E. 1864
— D. R. 1915
— J. G. 184, 224, 1740
— M. D. 2022
— M. V. 710, 2758
— M. Y. 2335
— R. H. 686
Keen, C. W. L. 312
— F. R. 1071
— G. I. 669
— J. A. 2061
— J. B. 1964
— J. E. 1698
— J. F. R. 2601
— J. H. 1677
— L. J. 1133, 2742
— J. S. 1034
— M. W. 1811
Keen, N. A. 1600
— R. I. 1673
— R. V. A. 921
Keenan, J. 1313
— J. B. 421
— J. J. 631
— J. M. 424
Keene, P. B. G. 432
— T. P. 207
Keenen, L. 2572
Keenlyside, R. H. 209
Keens, K. 1975
Keep, J. F. 737
Keeping, D. R. 662
Keer, J. A. 606, 2726
— M. C. 608
Keeton, G. E. 2611
— S. H. 2619
Keffer, P. J. L. G. 654
Kefford, S. C. 1811
Keharman Limbu 1451
Keig, N. 2538
— S. P. T. 458
Keighley, A. G. 271
Keightley, *Sir* Charles F. 185, 201, 306, 2756
— P. T. 312
— R. C. 311
Kell, A. McL. 1673
Keiller, P. 762
Kelly, J. A. 1952
— P. F. 1071, 1105
Kelr, H. Y. 954, 2724
— J. G. 2474
— R. M. S. 1695
Keith, B. F. 682
— E. D. 2309
— I. H. 903
— S. H. 1184
— T. J. D. 1313
Keith-Jones, R. 222
Keith-Murray, *Rev.* T. W. U. 2638
Kelzer, R. 2165
Kekewich, A. 2551
Kelleher, D. 1643
— J. S. 1636
— M. F. H. 227
Kellett, A. M. 686
— G. 24, 204
— M. C. 2163
— P. H. 2601
— R. R. 686
— S. 1644
Kellett-Long, A. 2165
Kelley, A. J. 357
— G. T. 1680
— J. W. 1151, 1183
— P. D. 662
— P. R. 378
Kellie, J. D. K. 1133
— R. T. 493
Kelliher, R. 2961
Kellit, M. J. 1293, 2734
Kellock, J. C. 1662, 2735
Kells, R. D. 527
Kelly, A. B., *Inf.* 1355
— A. B., *R.A.P.C.* 2019
— A. E. 934, 2763
— A. M. 2407
— B. J. 432
— B. L. 1758, 2880
— B. N. G. T. 317
— C. R. 2703
— D. 973
— D. F. D'A 2163
— D. F. H. 470
— D. L. P. 338
— D. W. 1864
— E. J. 737
— E. M. 658
— E. P., *Wt. Offr.* 2666
— E. P., *A.C.F.* 2589
— E. R. A. 311
— F. A. 985
Kelly, F. W. 2665
— G. B. 761
— G. C. 2525
— G. H. 1943
— H., D.C. 2991
— H. C. 1969
— I. L. 2561
— J. 771
— J. A., *R.A.S.C.* 1566
— J. A., *R.E.M.E.* 1951
— J. B. 640
— J. D. 1885, 2612
— J. D. L. 43
— *Rev.* J. G. M. 1504
— J. H. 421
— J. J., *North Staffords.* 1251
— J. J., *I. Gds.* 824
— J. L. 763
— J. M. 1021
— J. N. 812, 1456
— J. W. 1765
— L. 51A, 1657
— L. C. 281
— M. A. 985
— M. J. 1006, 1392
— O. B. 2651
— P. D. 1020
— P. G. 2683
— P. J. 1775
— P. P. L. 1594
— R. J. N 656
— T. A. 2555
— T. A. J. 2600
— T. G., *R.A.* 424
— T. G., *Int. Corps* 2153
— T. J. 1701
— T. R. 2515
— W. 640
— W. E. 2467
— W. J. 1303
— W. N. 1621
Kelman, G. R. 1656
Kelsall, J. M. 1555
Kelsey, H. E. B. 487
— J. 697
— J. H. 1680
— M. A. 460
— M. E. 1949, 2467
— R. K. 1763
— *Rev.* T. G. 1555
Kelso, J. 1974
— R. T. 645
Kelton, M. J. St. G. 308
Kelway, D. J. 430
— G. T. 2931
Kelway-Bamber, C. G. 1321, 1355
Kemball, H. G. 951, 972
Kemeys-Jenkins, E. M. 1975
Kemmery, A. 2015
Kemmis-Betty, P. 1431
Kemp, A. L. E. 2030
— B. A. 493
— B. B. 2516
— C. B. 460
— C. J. 2028
— C. K. 1921
— D. 2056
— D. C. 2182
— D. H. J. 692
— D. M. 763
— D. R., *R.E.* 618
— D. S. 2545
— E. 515
— F. G. 1976, 2734
— F. W. 1103
— G. T. H. 914
— J. 2030
— J., *D.L.I.* 1184
— J. F. W. 493
— J. N. 2056
— J. W. 414
— J. W. E. 2490

Digitized by Google

Kemp, L. R. 1544
— M. 1595
— M. L. 518
— N. C. 460
— N. S. 2563
— P. F. 1942
— P. W. 518
— R. A. F. 1077
— R. M. 618
— *The Hon.* S. J. D. 822
— S. L. 709
— T. H. 1763
— W. C. 1942
Kemp-Turner, K. E., *Esq.* 53
Kempe, D. R. S. 450, 2493
Kemplay, R. 1919
Kempsell, J. McL. 483
Kempson, P. M. 1261, 1282
Kempton, C. B. L. 1792
— C. W. 2479
— D. 2663
— D. C. 1988
— H. A. 738
— S. Y. 2352
Kenchington, C. C. 1214
— J. C. L. 345
Kendal, I. N. 64, 417
— M. 980
Kendall, A. J. V. 616
— E. R. 2572
— G. R. 424
— H. J. 2309
— J. E. 1169
— J. R. A. 349
— J. R. F. 2009
— L. J. J. 1157
— O. D. 2464
— P. H., *R.A.M.C.* 1695
— P. H., *R.E.M.E.* 1899
— R., *Int. Corps* 2160
— R., *A.C.F.* 2563
— T. J. 450
Kendall-Jones, P. V. 1294
Kendell, T. 2651
Kendra, *Rev.* E. 1502
Kendrew, D. A. 14D, 204
Kendrick, A. 1943
— R. E. 1555
Keniston, L. G. 602
Kenmore, S. M. 365
Kenna, E. 2962
Kennard, D. A. B. 323
— H. A. 456
— J. 1895
Kennaugh, W. D. 2030
Kenneally, J. P. 2961
Kennedy, A. C. 1673
— A. G. 1765
— A. H. 501
— A. I. 2141
— A. J. 2991
— A. L. 1701
— C. D. S. 401
— C. H. 450
— D. A. 640
— D. C. 2706
— D. S., *R.E.* 686
— D. S., *Seaforth* 1332
— F. 2661
— G. E. 1681
— G. L. J. 1490, 1883
— G. R. D. 423
— H. 1332
— H. L. 323
— J. A. 1655
— J. B., *R.A.* 430
— J. B., *R.A.S.C.* 52A, 1547
— J. H. M. 884
— J. L. 649
— J. W., *R.A.* 435
Kennedy, J. W., *R.A.P.C.* 1994
— L. J. 621
— M. 1657
— M. D. 381
— M. McC. 2611
— N. 2667
— P. 1904
— P. A., *R.S.* 875
— P. A., *Seaforth* 1332
— P. J. M. 1169
— P. S. R. 308
— *Rev.* P. W. R. 1506
— R. 2616
— R. A. 2015
— R. D. 157, 431, 2716
— R. F. 832
— R. I. 894
— R. M. 617
— R. W. R. 2921
— T., *R.E.* 682
— W. C. A. 715
— W. F. C. 1673
— W. M. C. 1333
— W. R. 2627
— W. T. 2621
Kennerley, W. J. C. 1946
Kenneth, R. S. 1804
Kennett, A. B. 705
— J. A. 693
— P. A. 1384
— P. M. 1948
— W. L. 1657
Kenney, H. A. 2707
— J. P. J. 692
— N. G. 1742
— P. H. 456
— R. B. 1450
— W. A. 23, 222, 1740
— W. J. S. 423
Kennington, E. E. 2142
Kenny, B. G. 433
— B. L. G. 317
— H. 2952
— J. 973
— J. N. 1773
— M. 1811
— M. D. 1949
Kenrick, A. 2476
— G. W. M. 1231, 1250
Kent, A. W. N. 2061
— B. A. 2034
— E. H. 333
— G. 912, 946
— H. A. 1691
— H. C. 2160
— J. C. 1547
— J. R. E. 947
— J. S. 456
— L. J. H. 1273, 1392
— L. S. W. 2009
— N. H. 416
— P. H. 916
— P. J. 602
— R. F. 2044
— R. P. 1621
— S. H. 1151
— S. P. M. 2481
— T. W. 2706
— W. H. 1758
Kent-Jones, T. D. 1169
Kent-Lemon, P. J. R. 609
Kent-Payne, S. N. 1571, 2715
Kentish, C. A. 2012
— D. 1948
Kenway, D. 914
— H. C. 2160
Kenworthy, E. M. 2350
Kenworthy-Browne, J. A. 1007
— J. M. 1169
Kenwrick-Cox, D. 606
Kenyon, B. A. 547
— F. 547
Kenyon, F. E. 1679
— J. 2695
— J. F. 418
— K. 1591
— N. O. 1892
— R. J., *R.A.* 456
— R. J., *A.C.C.* 2179
— T. D. 1264
Kenyon-Slaney, G. T. G. 803
Keown, T. A. 644
Keppel-Palmer, J. S. 349
Ker, R. I. L. 1324
— W. W. 609
Kerby, R. S. 45
Kerfoot, F. T. 2655
Ker-Gibson, R. 66, 602
Kermode, M. 2352
— T. L. 2528
Kern, L. S., *Esq.* 28
Kernan, J. A. 1824
Kernick, F. C. 640
— R. C. 307
Kernohan, F. 1340
— I. R. 1661
— J. P. 1020
Kerr, A., *R. Sigs.* 723
— A., *R.A.M.C.* 1699
— B. K. 1202
— D. F. 1747
— D. J. 510
— D. R. 2
— F. J. B. 1540
— F. R. N. 875
— *Rev.* H. J. 1533
— H. R. G. 470
— J. C. 2953
— J. D. 1557
— J. K. 2141
— J. R. 891
— J. S. 1702
— L. F. 470
— M. G. 1681
— N. 2585
— P. D. 2627
— P. R. 686
— R. H. M. 1897
— S. S. 2621
— T. B. 2653
— W. H. 465
— W. W. 884, 2796
Kerr-Muir, J. R. 656
Kerr-Smiley, H. R. 1341
— P. S. 1348
Kerr-Smith, A. G. 521
— M. W. 418, 2851
Kerridge, H. 1821
— J. R. 2075
Kerrigan, M. A. 425
Kerry, P. J. H. 1459
— R. 2699
Kerse, A. S. 1264
Kershaw, A. P. 2708
— C. J. 1935
— J., *C.C.F.* 2515
— L. F. 1191, 1213
— N. F. 2038
— R. E. 1564
— R. G. 1194
— R. M. 991, 993
— T. 2518
— W. W. 1681
Kerslake, G. E. 1602
— P. P. 1578
— W. C. 1942
Kersley, G. D. 1691
Kerswell, G. J. P. 1883
— H. C. 2186
— J. C. 1763
— R. J. 2034
Kerwood, J. B. 1149
Kesang Lama 1460
Kesang Wangdi Lama 1460
Kesarsing, Rai 1460
Keshav Tamang 1460
Keslake, P. R. 746
Kessell, L. J. 2009
— W. I. N. 1693
Kestell, D. W. 1943
Kester, J. W. 1983
Keswick, H. L. N. 822
Ketley, R. A. C. 510
Kettell, D. 1784
Kettle, A. F. 2563
— E. A. 2346
— J. A. 2032
— J. P. M. 2405
— K. B. 2546
— W. R. A. 1111, 1113
Kettles, A. R. 871, 902
Kettlewell, J. R. 1203
— L. 737
Kettley-Jackson, P. R. 423, 2827
Kevan, J. H. 1657
— M. J. 2384
Kew, H. 2071
— R. 2611
Kewish, J. D. 1234
Key, A. 2828
— C. D. 1742
— *Sir* Charles E, 27, 2846
— C. J. 450
— K. N. 2145
— P. J. 2406
— R. J. 2015
— *Rev.* V. M. 1535
Keylock, C. J. 1574
Keymer, P. N. 2485, 2718
Keys, B. H. W. 1811
— B. S. 461
— C. H. 2561
— J. R. 668
Keyte, E. W. 2705
— J. C. P. 518
— J. V. 1374
— P. J. 693
Keyworth, E. A. C. 1972, 2912
Khan, S. A. 2061
Kharakbahadur Gurung 1432
— Thapa 1432
Khargabahadur Chetri 1451
— Gurung 1432
Khargendrasing Limbu 1451
Kharkabahadur Rai 1460
— Rana 1442
— Thapa 1442
Kharaksing, Rana 1432
Kharkaparsad Pun 2667
Khimbahadur Rana 1367
Khudadad Subadar 2951
Khumbahadur Burathoki 1442
Khusiman Gurung 1442
Khyalman Rai 1451
Kibble, I. R. 1205
— P. D. 732
Kibblewhite, A. N. 2698
Kidby, J. 518
Kidd, D. R. T. 1948
— I. L. 466
— K. A. P. 1760
— R. W. F. 1111, 1132
— S. 2924
— W. M. 2551
Kiddle, R. E. 1547
Kidgell, G. J. 470
— J. A. C. 1915
Kidger, W. D. 2607
Kidman, D. V. 622
— T. W. 1674
Kidner, G. A. 1375
— J. M. 1074
— P. W. E. 54D, 606

Digitized by Google

Kidner, R. H. 456
Kidson, J. V. 490
Kiechler, P. R. F. 1621
Kielty, M. G. 1661
Kiernan, C. A. 1751
— E. G. 1111
Kiff, J. C. 1784
Kiggell, A. W. 2823
— D. 621
Kiggins, A. R. 1600
— K. A. 2335
Kihl, V. R. B. 1074
Kilb, G. J. 1972, 2736
Kilburn, P. 1671
Kilduff, P. 2705
Kilgour, A. N. G. 875
— I. J. 2832
— J. H. 2934
— J. L. 16, 1642
Kilkelly, B. R. 1034
Kilkenny, B. C. 598
Killacky, D. J. 2516
Kill, W. C. 2991
Kille, W. E. 921
Killeen, F. J. 2551
Killick, C. M. 731
— D. H. R. 732
— F. M. B. 670
— J. E. 430
Killin, H. 1760
— J. G. 677
Killinger, G. W. 2601
Killingley, J. S. 746
Killingworth, M. J. 1688
Kilminster, C. E. 725
Kilmister, C. A. A. 1603
— D. I. 1282
Kilner, B. M. 1191, 1213
Kilpatrick, J. W. M. C. 746
— T. 2542
Kilroy, W. R. 1313
Kilsby, A. J. 1603
Kilshaw, J. 1702
Kilvert, C. C. S. 1702
Kilvington, H. B. 493
Kimball, M. R. 366
Kimbell, P. J. 513
Kimber, G. R. 458
— J. E. 490
— J. T. 653
— M. P. 456
— N. J. 347
Kimberley, A. G. 1864
— D. R. 2708
— R. R. 2179
Kime, E. 2083
— E. W. 2706
Kiminins, *Sir* Brian C. H. 400, 465, 2403
— I. J. 1588
— J. M. C. 1765
— M. B. J. 327
Kimpton, H. F. C. 246
Kinahan, O. J. 15c, 1975
Kincaid, W. J. 2699
Kinch, A. R. 1758
Kinchin, K. F. 227, 1882
Kinden, R. F. 1800
Kindon, R. F. C. 981
King, A., *R. Sigs.* 726
— A., *R.E.M.E.* 1943
— A., *Wt. Offr., R.E.M.E.* 2696
— A., *Wt. Offr., R.A.* 2706
— A. E. 2518
— A. F. 432
— A. G. B. 617
— A. H. B. 963
— A. J., *R.E.* 607
— A. J., *Esq.* 2804
— A. P., *R. Sigs.* 737
King, A. W., *R.A.* (*S.S.C.*) 450
— A. W., *R.A.*(*T.A.*) 487
— B. A. G. 1234
— C. D. 1603
— C. E. 2478
— C. J. 1176
— *Rev.* C. J. W. 1506
— C. T. P. 1870
— D. B. 2561
— D. E. 427
— D. G. 1574
— D. J., *C.C.F.* 2545
— D. J., *R.E.M.E.* 1949
— D. P. 518
— D. R. 2346
— D. W., *Esq.* 29
— E. A. 1974, 2816
— E. F. 741
— *Prof.* E. J. 2804
— E. R. M. 2160
— E. S. 2346
— F. A. 2142
— F. D. 1391
— F. L. 1906
— F. P. 1742
— G. A. 2181
— G. F. 1806
— G. H., *R.A.* 413
— G. H., *R.E.* 631
— G. J. 2073
— G. S. 1580
— G. T. 2991
— H., *R.A.* 436
— H., *A.C.F.* 2601
— H., *R.E.M.E.* 1904
— H. 2991
— H. E. 1621
— H. G., *R.A.C.* 322
— H. W., *R.A.O.C.* 1775
— H. W., *Foresters* 1059
— J., *R.A.O.C.* 1811
— J., *R.A.E.C.* 2038
— J. A. 709
— J. C., *A.C.F.* (*Kent*) 2589
— J. C., *R.A.* 519
— J. C., *R.E.M.E.* 1953
— J. D., *R.A.O.C.* 1760
— J. D., *R.E.* 669
— J. E. 2699
— J. H. W. 2540
— J. I. 1656
— J. J. 1763
— J. N. 2545
— J. R. 1123
— J. R. 1243
— J. W. 2619
— K. 1824
— M. D. 609
— M. F. 1114
— M. J. 2352
— M. S. 541
— M. W. 669
— N. A. E. 2667
— N. C. 1541, 2800
— P. 1445
— P. A. 1808
— P. F. 439
— P. J. 1951
— P. M. 667
— P. R. 737
— P. W. 1095
— R. A. 709
— R. A. 2991
— R. B. 2145
— R. C. 1671
— R. de L. 2486, 2744
— R. D. *N.Z. Mil. Forces* 3
— R. D., *R.A.* 427
— R. E. S. 1943
— R. G. 1763
— R. R. 2627
King, R. S. 702
— S. A. G. L. 1811
— S. B. 1937
— S. C. S. 614
— T. C. H. 1824
— T. J. 1156
— T. M. 1553
— T. M. Y. 461
— V. W. G. 726
— W. A. 1031, 1033
— W. C. F. 470
— W. N. A. 973, 1392
— W. T., *C.C.F.* 2536
— W. T., *R.E.* 635
King-Farlow, P. A. V. 1976
King-Harman, A. L. 405
King-Holford, I. C. A. 315
King Lewis, H. 2927
King-Martin, J. D. 401, 2772
King-Wilkinson, J. N. 980
Kingdom, H. A. 732
— W. J. 421, 1490
Kingdon, B. W. 1864
— E. J. 338
— G. I. 761
— J. H. 654
— P. 2576
— R. A. 1594
— R. T. 658
Kingerlee, G. J. 2182
Kingham, F. E. 2563
— G. I. 2075
— H. A. 1233, 2712
— N. J. S. J. 1077
Kinghorn, J. 773
— W. A. 2061
Kingman, P. E. 1081
Kingsbury, R. F. T. 649
Kingscote, J. A. 2638
Kingsford, A. F. 333
— F. J. 2661
— G. 2705
— L. T. 1445
— N. G. 341
Kingshott, A. E. 1997
Kingsland, B. G. 432
Kingsley, F. E. S. 481
— M. 1671
— W. 2018
Kingsmill, A. J. 1556
Kingsnorth, P. W. P. 1821
Kingston, A. J. 2991
— A. R. 1047
— *Rev.* A. V. 52A, 1502
— D. J. 1960
— *Rev.* P. D. 1535
— P. M. 1392
— *Rev.* R. E. 1502
— W. H. G. 1205
Kingswood, I. F. 1890
Kingwell, H. D. B. 1574
— S. M. S. 2405
Kingzett, B. 220
Kinkaid, R. G. 2028, 2818
Kinloch, J. D. 1677
Kinmont, E. H. 1953
— G. M. 2024
Kinnaird, *The Lord* 2931
— G. A. 682, 2467
— J. A. L. 682
Kinnear, D. T. 1568
Kinnell, J. D. 1679
— P. D. A. S. 954
Kinniburgh, J. N. 2182
Kinns, D. M. 1997
Kinrade, G. E. 483
Kinsella, L. E. 2703
Kinselle, E. H. 2478
Kinsey, E. F. 2028
— G. M. 653
— M. S. 1162
— R. 1251
Kinshott, A. E. 1997
— M. F. [illegible]
Kinsman, C. J. [illegible]
— J. F. [illegible]
— P. J. 1918
— W. A. C. [illegible]
Kinson, J. A. F. [illegible]
Kinvig, C. A. 2034
Kipping, J. P. B. [illegible]
— M. N. B. [illegible]
Kirby, A. 1655
— A. O. [illegible]
— B. G. 414
— C. F. [illegible]
— C. S. [illegible]
— D. A. [illegible]
— E. L. 1254
— E. W. [illegible]
— J. A. D. 62[illegible]
— J. C. [illegible]
— J. L. [illegible]
— M. C. D. [illegible]
— M. J. [illegible]
— N. G. 1642
— R. H. [illegible]
— R. V. G. [illegible]
— W. W. [illegible]
Kirch, C. L. [illegible]
Kircher-Smith, A. V. 1916
Kirk, A., *R.A.O.C.* 1810
— A., *R.A.E.C.* [illegible]
— A., *A.C.F.* [illegible]
— A. H. [illegible]
— A. J. [illegible]
— A. M. 2478
— D. A. [illegible]
— F., *R.A.*, *A.E.R.* 436
— F., *R.A.* (*T.A.*) [illegible]
— G. A. 2179, [illegible]
— G. W. 1824
— *Rev.* J. F. 2576
— J. H. 425
— J. O. P. [illegible]
— L. C. 1945
— M. A. B. 1939
— R. 547
— R. F. 2525
— S. 2548
Kirkbridge, T. G. 565
Kirkby, K. 704
— K. J. [illegible]
— M. J. 1953
— P. G. 515
Kirkcaldy, I. F. 2478
Kirke, R. M. St. G. 413
— S. C. 1577
Kirkham, F. P. [illegible]
— J. A. M. [illegible]
— J. D. 994
— J. D. G. 1077
— K. E. 547
— W. W. 515
Kirkhope, J. O. 2479
Kirkland, D. G. [illegible]
— J. 466
— J. C. 1125
Kirkman, C. C. [illegible]
— J. M. 400, 2847
Kirkpatrick, E. R. M. 2991
— G. C. [illegible]
— I. P. 1107
— J. 1986
— J. B. 758
— N. E. 1808
— T. J. 762
— W. A. 1643
— W. M. 667
— Y. E. S. 2518
Kirkup, J. R. 994
— P. H. 1394
Kirkwood, A. 2592
— F. L. 1020
— R. [illegible]
Kirman, M. R. 2351

Digitized by Google

Kirsopp, A. C. 1601
Kirtley, R. 2036
Kirton, H. 466
— P. Y. C. 405, 2827
— R. J. 2874
Kirwan, A. 2309
— E. P. 2028
— P. J. V. 1294
— S. 2346
Kirwan-Taylor, R. P. 546
Kishanbahadur Thapa (427316) 1442
— (388587) 1432
Kislingbury, C. P. 727
Kissack, H. J. 615
Kissock, T. 2706
Kitchen, J. A. 832
— J. M. 1621
— J. S. 2601
— R. B. 2630
— W. H. 1864
Kitchener, *The Earl* 753
— B. R. 746
— G. 946
— P. L. D. 1048
Kitchin, C. F. 2576
— E. W. 1071, 1104
— F. D. 1698
— R. F. 1105
Kitching, B. W. 667
— D. 2642
— D. W. 956
— G. 173
— J. E. 621, 1468
— J. E. M. 994
— N. H. 1205
— P. M. 381
— R. W. 1020
— T. D. 1074
Kite, C. H. 1912
— C. T. E. 641
— D. S. 2872
— J. E. 2660
— K. D. 1182
— O. W. A. 952, 973
— R. C. D. 1971
Kither, G. H. 2706
Kitley, H. L. 2696
Kitney, R. D. 1984
Kitson, F. E. 9, 1383
— G. H. 465
— H. W. 14B, 23A, 209
— R. H. 2589
— V. V. 2403
— W. A. 2528
Kittinger, J. 1578
Kitto, J. B. 1071, 1095
Kitwood, L. 1223, 2496, 2838
— T. M. 547
Kiy, W. 634
Klee, G. P. 1243
Klemperer, H. G. 1678
Klewin, L. M. 662
Klimowski, P. 621
Klinghardt, A. 2142
Klopper, H. B. 1
Klosser, G. 705
Knaggs, C. R. 2027
Knapman, J. S. 2145
— W. R. 2061
Knapp, C. A. 2991
— G. J. 1182
— M. H. 2486
Knapton, M. R. E. 2332
— P. G. 644
Knatchbull, M. W. 378
Kneale, P. J. 501
Kneebone, M. B. 2300
Kneen, A. G. 732
— J. M. 14, 1885
Kneller, E. J. 2692
— F. 1674
Knibbs, F. 2025
— J. 2034
Knight, A. E. 2651
— A. H., *Glosters* 1111, 1124
— A. H., *R. Sigs.* 726
— A. J. 2525
— A. J. 2955
— A. H. 681*g*
— A. W. J. 1595
— B. 1603
— B. D. A. 622
— C. E. 951, 972
— C. N. 2653
— C. P. B. 2500
— D. B. 2030
— D. C., *R.E.M.E.* 1907
— D. C., *Buffs* 921
— D. I. 615
— D. S. 1881, 2814
— D. W. 2615
— *Rev.* E. C. W. 1502
— E. G. 1096, 2491
— E. P. 2685
— F. A. 1935
— F. G. 2687
— F. W. 772
— G. P. 1194, 2758
— G. S. 510
— H. 1773
— H. G. 69, 1917
— H. M. A. 1747
— I. J. 1989
— J. B. H. 677
— J. D., *R.A.M.C.* 1680
— J. D., *Devon Dorset* 1114
— J. F., *R.E.* 667
— J. V. 1096
— K. O. 726
— K. R. 2604*c*
— L. F. 724
— M. 2406
— M. A. 2309
— M. A., *R.A.* 527
— M. B. H. 1904
— M. D. R. 1078
— M. E. 461
— N. J. 1811
— P., *R.A.M.C.* 1663
— P., *A.C.F.* 2588
— P. A. 436
— P. E. J. 345
— P. F. 1678
— P. H. 1125
— P. J. 746
— P. S. 1333
— R. 1114
— R. B. 1943
— R. C. 1242*a*
— R. F. 1651
— R. G., *R.A.S.C.* 1578
— R. G., *Wt. Offr.* 2663
— R. K. 1680
— R. T. 1657
— R. W. 2699
— R. W. S. 842
— S. H. 754
Knight, S. W. J. 1977
— W. 308
— W. K. 1601
— W. R. 307
Knightley, D. A. 654
Knights, J. R. 1441
— L. T. 1578
— M. A. 1568
— R. W. 168
— T. H. 2611
Knights-Whittome, M. G. 1811
Knill, M. W. 661
Knipe, A. G. 1765
— G. J. W. 954
— T. S. 1915
Knivett, A. V. 2563
Knock, H. N. 1912
— W. W. 2084
Knocker, N. B. 933
Knollys, D. C. 1386
— R. C. 689
Knopp, J. A. D. 1595
Knott, C. A. J. 1393
— D. G. 692
— E. A. 702
— F. W. 641
— G. E. 2588
— H. E. 48, 206
— J. V. 2600
— M. J. 1459
— M. J. P. 772
— P. H. J. 421, 1481
— P. J. 709
— T. J. 617
— W. F. 1578
Knowland, R. W. S. 69, 1540
Knowler, H. 2407
— R. B. D. 336
Knowles, A. 1997
— A. C. 2186
— A. E. 2601
— B. 2044
— D. H. 341
— D. R. J. 2038
— E., *C.C.F.* 2531
— E., *A.C.F.* 2606
— E. R. 1578
— F. 470
— J., *R. Signals* 702
— J., *D.C.L.I.* 1154
— J. D. I. 347
— J. E. A. 521
— J. H. 1176
— J. J. 514
— J. M. 1548
— J. N. 431
— K. A. 2660
— K. M. 2309
— M. E. 763
— M. H. 971
— P. B. 496
— P. D. 54*e*, 332
— P. R. 615, 3178
— R., *R.E.M.E.* 1884
— R. M. 496
— R. T. 1946
— T. J. 1547
Knowles-Pfeiffer, J. W. 431
Knowlson, P. C. 510
Knowlton, J. P. 1568
Knox, D. 424
— G. B. 1679
Knox, G. S. 190, 207
— H. 1243
— J. H. 516
— L. 510
— P. D. 2015
— R. H. A. 1291, 1293
— R. J. 1303
— R. O. 941
— T. C. S. 1105
— W. 737
— W. B. 1394
— W. R. M. 481
Knox-Peebles, P. R. 345
Knutton, H. 14B, 418
Knyvett, J. L. 13, 413
Kocen, R. S. 1660
Koch de Goorcynd, S. P. J. G. 832
Koe, P. J. 1591
— R. M. 617
Koeppl, E. C. 634
Kohler, H. C. W. F. 2553
— H. Mac.G. 1699
— P. H. 934
Komlosy, G. F. 1931, 2830
Kopanski, T. W. 426
Kopcke, E. L. 2546
Korbel, G. J. 1007
Kotch, J. E. 541
Kraaijeveld, J. H. 549
Kraft, T. 1663
Krause, E. S. 653
Kraushar, P. M. 1007
Kreditor, G. 2015
Kreft, S. 2662
Kremer, I. J. 2528
Kreyer, C. 1205
Krishnabahadur Gurung 1468
— Rai, *M.V.O.* 1451
— Rai 1451
Krishnaraj Rai 1468
Kruger, A. G. 654
— D. F. 621
— J. E. L. 934
Kubirsing Thapa 1442
Kulbahadur, Gurung, *M.C.* 1460
— Gurung 1442
Kulbir Gurung 1460
— Thapa 2952
Kumaramaugalam, P. P. 187
Kumarsing Rai 1451
Kumbahadur Bura, 1442
Kunjalal Moktan 1460
Kunzer, P. J. 745
— T. H. S. 317
Kup, G. F. 401
Kurubo, G. 2191, 2715
Kuyeembeh, J. 2191, 2718
Kyd, D. R. C. 892
— J. M. 1564
— J. C. 2582
Kydd, W. F. R. 2548
Kyle, C. E. 2346
— H. D. 493
— I. J. 758
— W. E. 2621
— *Sir* W. H. 2840
Kyles, J. 1601
Kynaston, E. A. 1550
— E. G. A. 247
Kyndt, J. J. H. 1582
Kyte, A. W. 432
— E. F. 226

Digitized by Google

Labbet, D. M. 2407
— E. 2796
— P. 917
Labelle, R. A. 22
Labern, D. H. 1102
Labey, T. C. 607
Labouchere, P. H. 2615(2)
Labrum, A. P. 1123
— E. A. 649
— J. M. 551
Labworth, N. 2084
Lace, J. 1151, 1183
— R. J. W. 62A, 1971, 2911
Lacey, D. R. 603
— F. E. 501
— H. P. 1677
— J. N. 349
— P. J. 2540
— P. V. 1979
— R. M. 2533
— T. J. 450
— T. K. 44, 222
— T. N. W. 417
— W. C. 2489, 2772
Lacey-Johnson, L. L. 2141
Lacey-Smith, P. D. 732
Lachelin, T. P. H. 1384
Lachhiman Gurung, D.C. 2962
Lachhuman Tamang 1460
Lachlan, E. G. S. 425
Lack, R. P., *R.A.S.C.* 1571
— R. P., *A.C.C.* 2181
— S. 15c, 442, 2491
— S. B. 915
Lacock, B. R. 422
Lacon, J. W. E. 347
Lacy, D. G. 1562
Ladd. A. F. 2653
Laddle, G. 2692
Ladds, W. R. N. 1125
Ladley, F. E. 656
Ladyman, T. 1674
Laflin, K. W. 2527
La-Frenais, A. J. 2703
Lagden, F. G. 1811
Laidlaw, D. S. 189, 2025
— G. L. 2568
— R. B. 65, 1643
— T. K. 362
Laidlaw-Smith, R. 341
Laidler, F. J. 2687
— T. 458
— T. G. 1560
Laine, C. N. 460
Laing, A. 738
— A. H. 332
— D. 510
— F. 2651
— F. K. A. 1602
— G. 68, 221
— G. O. 994
— H. 2840
— H. C. D. 882
— J. M. 606
— J. R. 327
— M. J. 2018
— R. D. 2663
— R. J. 1621
— R. J. S 2083
— R. M. 2038
— T. 2655
Laird, A. N. 1651
— C. 667
— D. 405, 2827
— D. K. 496
— G. 892
— J. 2576
— J., *R.E.* 689
— J. R. A. 741
— J. R. E. 1113
— J. R. M. 1960
— P. A. 1864
— R. A. 422
Laird, R. B. 477
— R. S. MacG. 185, 1191, 1193, 2736
— W. P. 551
Laister, T. L. 30, 225
Laithwaite, B. W. 1696
Lake, A. 758
— *Rev.* D. E. 1533
— H. F. 1693
— J. F. 226
Lakeman, L. H. 483
Lakes, G. H. 423, 2736
Lakin, J. E. D. 738
— R. L. 322
Laking, *Mr.* G. R. 2896
Lalbahadur Gurung (394548) 1432
— Gurung (442469) 1432
— Gurung (405955) 1442
— Limbu (419613) 1451
— Limbu (440334) 1451
— Limbu (413751) 1451
— Tamang 1460
— Thapa (440335) 1442
— Thapa (388563) 1442
— Thapa 2961
Lalbir Thapa 1442
Lalgee, C. H. 1679
Lalgopal Ghale 1432
Laljit Gurung 1432
Lalley, A. R. 2020
— J. F. 731
Lally, J. B. 2000
— R. 1601
Lalonde, R. T. 685
— T. J. 1156
Lalsing Thapa 1342
— Gurung 1470
Lamb, A., *R. Sigs.* 703
— A. J. 1374
— A. V. G. 1777
— B. J. 1591
— D. A. A. 763
— D. M. 2142
— E. J. 1674
— F. C. 2624
— G. W. 801
— H. D., *R.A.M.C.* 1647
— H. G. 1941
— J. A. 669
— J. G. 1907
— J. McK. 705
— *Rev.* J. R. 1504
— J. S. 1890
— J. W. C. 1915
— K. J. F. 2585
— K. P. 496
— P. 1989
— R. 1692
— R. E. 1747
— T. B. M. 1321, 1347(2)
— T. N. 1921
— W., *R.A.O.C.* 1747
— W. H. 1753
— W. R. 15c, 1640
Lambe, D. H. 1931
Lambert, A. W. 763
— B. A. P. 184, 209, 1740
— B. E. 653
— B. J. 1251, 2724
— C. G. 1642, 2714
— C. J. 1364, 2491, 2830
— C. N. 345
— D. C., *A.C.F.* 2644
— E. D. 2574
— E. J., *R.A.O.C.* 1775
— E. J., *Wt. Offr.* 2660
— F. C. 2698
— G. L. 2687
— G. W., *R.Hamps* 1134
— G. W., *R.A.S.C.* 1595
— H. 1964
— H. C. 1971
— H. G. 2991
Lambert, J. B., *R.A.* 423
— J. D., *R.E.* 656
— L. 2177
— M. de G. 326
— P. 2627
— P. I. 1122
— P. M. 802
— R. G. 627
— *Rev.* S. T. 1504
— W. H. 972
Lamble, I. C. 421
— J. 1937
Lambkin, C. 1773
— J. C. 56A, 1637
Lamble, B. R. 615
Lambourn, D. M. 458
— L. A. 1544
Lamden, D. J. G. 541
Lamming, K. H. 1912
Lamond, D. H. D. 1251
— J. E. G. 1431
— R. G. 421
Lamont, C. A. R. 1663
— D. R. 2182
— I. R. L. 481
— J. A. K. 2621(2), 2931
— J. P., *R.A.* 424
— J. P., *R.E.* 667
— W. I. 1681
Lamoury, W. D. C. 1921
Lampard, B. 2521
— D. J. W. 1982
Lampitt, A. P. 1096
Lamplough, D. A. 677
— T. A. 1953
Lamplugh, J. H. 1134
— P. C. 547
Lamprey, F. S. S. 2478
Lancaster, B. D. 1935
— B. T. 14, 419
— E. 2012
— E. J. 1101
— J. 357
— J. G. 1662, 2730
— J. S., *A.C.F.* 2627
— J. S. 2833
— N. A. 2683
— P. A. 754
— R. 308
— W. V. 1600
Lance, D. B. D. 50c, 2382
— L. J. 1149
— N. D. 1640
— W. D. 2521
Lancefield-Staples, W. H. 50c, 1742
Lanceley, G. B. 541
Landale, C. A. 609, 2788
— S. W. B. 323
Landau, J. S. 430, 2735
— M. G. 1591
Landells, C. 1976
Landen, D. E. 1621
— S. G. O. 917
Lander, C. 2330
— *Rev.* J. 2644
— K. H. 1372
Landman, J. J., *Esq.* 156
Landolt, J. D. 2141
Landon, C. V. 1574, 2725
— P. E. 653
Landregan, *Rev.* J. F. 1504
Landreth, *Rev.* D. 1535
Landrey, F. W. C. 56A, 636
Landrock, B. J. 71c
— N. A. 985
Landry, M. J. 1007
Landy, G. D. M. 1753
Lane, A. E. F. 654
— A. N. 1964
— B. E. 1763
— B. K. 610
— B. M. 1154
Lane, C. B. 551
— C. E. 1233
— C. H., *D.E.R.R.* 1141
— C. H., *R.E.M.E.* 1935
— D. G. T. 754
— D. H. 2022
— D. J., *R.E.* 667
— E. 2405
— E. H. 627
— F., *R.A.M.C.* 1647
— F. C., *A.C.F.* 2634
— F. M. 2563
— G. A., *R.A.P.C.* 1983
— G. A., *Wing Cdr.* 2923, 2931
— H. J. E. 1811
— J. 1810
— J. A. 1383
— J. B. D. 705
— J. E. J. 1282
— J. H., *R. Sigs* 731
— J. M. 424
— J. M. S. 1260
— J. N. 1946
— J. P. 2634
— J. P. G. 1821
— K. M. 2333
— L. J. 433
— M. J. 642
— N. 2663
— N. A., *R.P.C.* 2075
— R. 1943
— R. J. 466
— T. R. 1763
— V. 2309
— W. L. S. 425
Lane-Fox, G. F. 262
— M. F. 803
Lanfranchi, A. 2156
Lang, B. K. 2624
— C. C. 2545
— D. B. 220
— D. D'A. H. 416
— D. G. E. 2042
— D. H. P. 609
— D. M. 345
— *Rev.* D. P. 1504
— F. A. 2545
— F. B. 2064
— H. 811
— H. E. 753
— J. A. 1154
— J. J. 1482
— M. L. 1303
— P. T. 1580
— R. D. V. 1074
— T. M. 1887
— W., *R.A.M.C., N.S.O.* 1689
— W. N. 737
Langdale, G. R. 2774
— J. K. 1919
Langdon, D. H. 954
— D. W. 349
— J. 1550, 2744
— J. F. 333
— K. B. 401
— M. G. 1652
— M. T. 934
— P. 1559
— R. C. 1963
— T. 963
Langdon-Mudge, J. J. 1353
Lange, J. R. 681
Langford, G. E. 2561
— G. W. 423
— J. A., *R.A.* 483
— J. A., *R.E.M.E.* 1941
— J. E. 1303, 2491
— L. 2653
— P. B. 47, 403
— P. E. 622
— R. E. 189
Langham, A. C. F. 375
— J. M.

Digitized by Google

Langham, R. J. 1141
— R. L. 1951
Langhan, F. 1888
Langhorne, J. 940, 1392
Langlands, A. M. 1431
— A. O. 1661
— J. C. 1348
Langley, B., *Esq.* 30
— C. 376
— H. D. A. 251
— J. 60, 1975
— J. M. 1547
— J. S. 657
— L. G. 2012
— M. J., *R.E.* 685
— R. L. 458
— W. J. 2698
Langmaid, J. R. 1662
— P. A. 746
Langman, C. E. 2685
Langman-Dominy, D. T. 1657
Langmead, A. D. G. 1482
Langran, M. A. 661
Langrick, J. I. 2694
Langridge, G. J. 934
Langridge-Smith, H. 1800
Langrishe, P. N. 366
Langshaw, F. W. 481
Langstaff, H. S. 413, 2764
Langston, E. A. 2014
Langton, B. R. 1594
— R. S. 831
Langtree, J. B. 658
Langtry, W. H. 2551
Langworth, E. P. 1660
Langworthy, G. L. N. 709
— K. J. 2624
Lankey, *Rev.* H. A. 2557
Lannigan, *Rev.* H. C. C. 1533
— J. J. 1564
Lanning, G. T. F. 984
Lansana, D. 2191, 2718
Lansley, R. E. 741
Lanyon, D. H. 1176
— M. A. H. 947
— M. C. 414
Lanz, J. P. 1662
Lanzon, A. J. 2142
Lapage Norris, T. E. 1125
Lapham, C. A. 2696
Lapper, J. 1640
Lapsley, *Rev.* C. W. 1535
Larard, D. G. 1673
Larcombe, A. J. 2696
Lardner, O. H. 2611
— T. J. E. 347
Larg, A. 2522
— P. M. 884, 2712
Large, D. R. 952, 963
— F. W. 2474
— K.W. 2694
— J. L. 941
— S. E. 1640
— W. T. V. 653
Largema, A. 2191, 2713
Larkam, M. J. 450
Larken, J. W. R. 802
Larkin, D. P. 1574
— H. B. 1921, 2491
— J. P. 1291, 1293
— *Rev.* M. T. 1536
— P. D. S. 1544
— R. B. 642
— W. F. 2012
Larkman, A. F. E. 1141
Larminie, J. C. 307
Larmour, H. 954
Larner, E. J., *R.A.P.C.* 1983
— E. J., *R. Sigs.* 724
— H. J. 1541
Larrington, P. F. 711
Larsen, A. H. 1580
Lascelles, E. ff. W. 2991
— H. A. 9, 209
Lash, C. J. A. 2533
— J. N. de W. 1231, 1250
— T. 991, 1019
Lashmar, A. S. 703
— L. W. 635
Lassen, E. H. P. 185, 224
Lasserton, M. 2044
Lassetter, F. J. 308
Last, C. J. 1603
— C. N. 715
— D. S. 546
— N. 2179
— P. C. 916
Latchem, M. 2405, 2468
Latchford, R. A. 1926
Lathaen, *Rev.* W. E. 1533
Latham, A. 661
— A. B. 422
— D. 737
— D. F. 1578
— G. 1348
— H. B. 29
— J. 2687
— J. E. J. 376
— J. G. A. 686
— M. A. P. 934
— M. B. 2382
— P. A. 1760
— P. H. 521
— P. J. 985
— R. H. 1800
— W. W. 2694
Lathbury, *Sir* G. W. 47, 203
Lathe, T. C. 1251
Lathom-Sharp, I. B. 345
Latimer, D. J. 1953
— F. F. 1921
— J. K. 1966
— J. R. 2663
— P. D. 493
Latter, J. C., *ret.* 2940
Lattey, H. J. C. 1243, 2934
Lattin, C. C. 653
Latty, T. P. A. 2186
Lauder, D. R. 2953
— I. B. 1763
— J. G. 615
— J. I. 661
— P. D. S. 71, 322
— R. 1184
Lauderdale, L. J. 1431
Laughland, I. H. P. 1332
— J. W. 731
Laughtland, T. C. 1355
Laughton, J. H. 1810
— P. I. 1349
— R. C. 401
Launders, E. 725
Laurence, A. 521
— A. H. 822
— H. J. 1946
— M. 1677
— R. T. 661
Laurence-Smith, J. 333
Laurens, J. M. 493
Laurent, H. J. 2958
Laurie, A. R. M. 1969
— D. A. St. G. 320
— D. MacD. 1758
— R. B. 1921
— R. B. E. 1333
— R. T. 1591
— V. S. 465
Lavallin Puxley, P. M. 520
Lavelle, J. O. 1661
Laven, C. L. 1649
Lavender, D. P. J. 715
— J. R. 758
— V. J. 2585
Laver, I. J. C. 333
Laverack, B. M. 11, 2391
— E. 1203
Laverick, D. I. 1808
— G. 1747, 2810
— J. L. 2346
Lavers, D. E. J. 634
— D. H. 1594
— W. A. 726
Lavery, D. A. 973
— G. 2548
— J. 435
— J. M. 2551
Lavies, A. P. 15, 222
Lavin, J. D. 2592
Lavine, M. J. 1660
Law, A. A. 1917
— A. G. 501
— B. C. 1808
— D. D., *A.C.F.* 2547
— F. W., *Esq.* 2806, 2846
— G. D. 2892
— G. S. 669
— H. J. 2694
— *Rev.* H. J. W. 2555
— I. 1889
— J. 657
— J. D. 1888
— J. F. 1313
— J. H. 226, 871
— J. T. 470
— P. G., *R.E.M.E.* 1953
— P. G., *Int. Corps* 2163
— P. J. S. 667
— R. E. S. 510
— *Rev.* R. K. 2644
— S. 973
Lawder, R. E. 1890
Lawdham, A. C. 2084
Lawes, C. C. 336
— H. V. J. 2695
— J. O. 1431
— W. J. 2889
Lawford, J. P. 405
Lawler, E. 2036
Lawless, G. J. B. 1072, 1095
Lawman, J. L. 2589
Lawrance, L. G. 1657
— *Rev.* N. A. H. 2642
Lawrence, B. C. 600
— C. 2667
— C. H. 2592
— C. L. 946
— C. W. 813
— D. D. 1101
— D. H. 1184
— D. J., *R. Sigs.* 771
— D. J., *Northampton* 1106
— D. M. 1763
— D. W. O. 1969
— F. G., *Esq.* 28, 63
— F. R. 1897
— F. W., *A.A.C.* 1497
— F. W., *R.E.M.E.* 1907
— *Rev.* G. L. 1533
— G. P. 456
— H. 2705
— H. I. C. 915
— J. A. 754
— J. D. 426
— J. H., *R. Sigs.* 737
— J. N. 1935
— L. H. 1894
— M. G. 2309
— N. A. 2666
— P. A. 1674
— P. F. M. 433
— P. J. 1557
— P. M. 1753
— R. 726
— R., *R.E.* 644
— R. C. 477
Lawrence, R. L. 1870
— R. L. E. 650
— R. L. H. 1594
— S. H. 1763
— T. G. R. 1313
— W. G. 2034
— W. J., *Welch* 1283
— W. J., *R.A.M.C.* 1643
Lawrence-Archer, J. H. 1753
Lawrenson, N. W. 1393
— W. 436
— W. B. 636
Lawrie, A. P. 732
— J. G. 1077
— *Rev.* J. S. 29A
— N. J. 874
— W. G. A. 13, 602
— W. P. 1988
Laws, A. R. 703
— H. G. 2615
— J. S. R. 2662
— M. J. 458
— R. S. 417
Lawson, A. C. V. 1943
— A. R. 947
— A. S. A. 368
— B. S. 1621
— B. W. P. 2071
— *Rev.* C. J. 2627
— D. A. 1601
— D. W. S. 2015
— E. H. 2691
— F. N. 512
— G. 2478
— G. B. G. 2522
— G. H. K. 515
— *Sir* H. 2991
— H. C. 758
— I. E. 2083
— J. A. 757
— J. B. 1873
— J. F. 1943
— J. M. 549
— J. O. N. 1651
— J. P., *R.A.M.C.* 1680
— N. G. P. 1555
— N. S. 894
— P. M. 934
— P. R. M. 1553
— R., *R. Hamps.* 1133
— R., *R.A.M.C.* 1701
— R. C. 1677
— R. G. 333
— R. V. G. 493
— S. 1821
— *Hon.* W. E. H. 821
— W. J. 173
— W. P. L. 221
— W. R. 1151, 1153
Lawson-Johnston, *The Hon.* I. H. C. 1101
Lawton, A. G. 2536
— G. 1283
— G. R. 2644
— J. K. 1656, 2725
— M. 2407
— P. 2557
— R. A. 1960
— R. K. 645
— S. 1114
— W. H. 1602
— W. W. 2561
Lax, J. T. 1915, 2499
Laxen, R. H. F. 1882, 2825
Lay, A. W. 2611
— B. W. 1889
— E. G. 2474
— R. D. 432
Laybourn, W. T. 641
Laycock, A. D. 1594
— C. R. L. 2022, 2816
— F. 1393

Digitized by Google

Laycock, G. 616
— J. A. 2084
— J. W. P. 271
Layfield, F. H. B. 600
Layton, R. 1680
— T. G. 347
Lazarus, L. J. 654
— M. L. 2044
— S. 1660
— S. S. 1594
Lazarus-Barlow, J. 1591
Lazonby, *Rev.* A. F. 1536
Lea, E. N. 1919
— F. A. 1431
— F. N. 1811
— G. H. 220
— J. C. B. 515
— J. H. 723
— J. T. 483
— R. 921, 1481
— R. A. J. 2874
— R. E. A. 2655
— R. V. 2478
Lea-Cox, C. B. 1141, 2742
Leach, A. D. 654
— A. P. 466
— B. A. 425
— D. W. 417, 1490
— F. B. 2627
— G. M. 650
— H., *Wt. Offr.* 2691
— H. R., *A.C.F.* 2585
— H. R., *R.A.C.* 336
— J., *Wt. Offr.* 2705
— J. W., *R.A.S.C.* 1595
— M. E. 1202
— P. 1078
— R. C. F. 1374
— R. F., *R.A.C.* 309
Lead, J. 2536
Leadbeater, B. R. 2531
— *Rev.* D. 1535
— G. 692
— N. A. G. 1678
Leadbetter, K. H. 158, 1888, 2712
Leader, H. 1977
Leadsom, N. H. 1020
Leaf, W. H. G. 1059
Leahy, A. G. P. 207, 2788
— A. J., *R. Sigs.* 10, 701
Leak, D. 1684
— J. 2953
Leake, R. B. 1205
— R. P. 1637
Leakey, A. R. 226, 2768
— R. D. G. 615
Leaman, H. W. 1602
Leaming D. B. 1695
Leaning, C. N. 1077
— J. M. C. 432
Leaphard, C. E. J. 307
Lear, D. J. 872, 893
— G. W. 1184
Learmont, J. H. 430
Learmonth, J. M. 2181
— J. T. 2692
Learmouth, A. G. 2403
Learner, B. H. 1892
— T. N. 2019
Leary, B. D. J. 1642
— C. D. 2653
— J. T. W. 1821
— W. W. 2142, 2776
Leask, A. 1601
— A. J. 1611
— D. J. M. 320
— E. W. 1364, 2750
— H. L. E. C. 224
— J. G. 674
— T. 608
Leates, M. 2071
Leath, I. 1921
Leatham, C. A. La T. 841
Leather, C. 1544
— D. M. 357
Leatherdale, M. J. 1621
Leatherland, F. W. 706
Leathes, R. C. de M. 206, 2840
Leathley, A. R. 2525
Leathwhite, R. 2548(2)
Leaver, E. A. 894
— H. V. 1059, 2491
— J. L. 2601
Leaves, P. J. 1550
Leay, P. B. 1223
Le Bas, M. J. 668
Le Besque, E. F. M. 1482
Lebetkin, B. 1953
Le Blanc-Smith, W. A. 357
Le Brun, P. R. 439
Leche, A. N. 323
Le Clair, D. G 642
Leck, I. M. 1678
Leckie, A. 1348
— T. V. 307
— W. G. 941
— W. J. H. 1698
Lecky, S. K. 1888
Lecky-Thompson, M. W. 1141
Leclercq, J. G. 1570
Lecoustre, R. H. 1810
Ledder, R. A. 757
Leddy, P. P. 1651
Ledgard, G. R. A. 745
Ledger, I. F. 1899
— J. D. G. 1937
— J. W. 685
— M. M. 2332
Le Dieu, E. L. G. 2840
Ledingham, A. 493
Ledlie, F. B. 2508
Ledsham, J. 417
Ledwidge, F. M. 2346
— G. 1775
Lee, *Prof.* A. 2770
— A., *R.E.* 653
— A. H. 1078
— A. R. 1937
— A. S. 2083
— A. W. 1250
— B., *R.A.S.C.* 1601
— B. E. 1663
— B. H. 725
— B. S. 1071, 1080, 2735
— C. E. 2338
— C. G. 2634
— C. J. 1273
— D. 2186
— D. C. 1114
— D. M. 692
— D. S. W. 685
— E. E. 1824
— E. G. 1393
— E. H. 44
— E. M., *Q.A.R.A.N.C.* 2332
— F. 2991
— F. G. S. 1034
— F. H. 439
— F. S. 2606
— *Rev.* G. A. B. 1502
— G. C., *R.E.M.E.* 1883
— G. C., *Q.A.R.A.N.C.* 2352
— G. S. 649
— H. B., *R.A.M.C.* 1691
— H. B., *D.L.I.* 1184
— H. B. 2991
— H. K. 1020, 2493
— H. M. C. 1747
— I. E. 2403
— I. N. 715, 2735
— J., *R.E.* 692
— J. 2991
— J. A., *R.A.S.C.* 1557
Lee, J. A., *R.A.M.C.* 1682
— J. B. 1574
— J. H. 2522
— J. H. M. 653
— J. K. V. 702, 2884
— J. M. 520
— J. P. 514
— J. S., *R.A.E.C.* 2034
— J. S. 2660
— J. W. 1214
— K. C. 247
— Louis 725
— L. D. 1974
— L. H. 2485
— M. A., *R.A.C.* 358
— M. E. 645
— M. G., *R.A.* 423
— M. G., *R.P.C.* 2071
— M. H. 1234
— M. J., *R.A.* 496
— M. J., *R.E.* 686
— M. J., *R.E.M.E.* 1941
— M. P. 307
— M. R. 842
— N. F. 1972, 2912
— N. H. W. 692
— N. P. 2991
— P. C., *Staffords* 1259
— P. C., *R.E.M.E.* 1948
— P. H. 1888
— P. J. 2655
— P. L. 1182
— P. W., *R.A.* 496
— P. W., *R.A.M.C.* 1655
— R., *R.A.O.C.* 1800, 2810
— R. B. 1951
— R. C. 2028
— R. G. 963
— R. H. 1887
— R. M., *Q.A.R.A.N.C.* 2352
— S. A. 2699
— S. W. B. 727
— T. J. 1964
— W. A. 246
— W. P. 670
— W. T., *R.E.M.E.* 1921
— W. T., *A.C.C.* 2186
Lee-Cann, W. D. 1991
Lee-Eldrid, F. H. C. 1570, 2833
Lee-Elliott, A. D. 450
Lee-Emery, K. A. 414
Lee-Potter, J. B. 667
Lee-Smith, C. 1979
— D. I. 1939
Leece, H. A. 703
— J. D. 1682
— W. B. S. 424
Leech, B. W. T. 336
— G. A. 658
— G. D. J. 518
— H. J. 1557
— J. 2478
— J. B. 2075
— J. C. 2036
— J. M., *R.A.O.C.* 1821
— P. 424
— R. A. 1758
— R. H. 1621
— R. L. 426
— S. G. 1682
— T. E. 1984
Leeds, A. E. 2592
— J. E. 2474
Leefe, C. T. R. 1550
Leegood, D. M. 427
Leeks, T. O. 442
Leeming, A. 1681
— B. R. 1969
— J. W. 1899
— M. W. 1182
— R. E. 644
— R. G. 2160
Leeper, P. S. 2, 66, 207
Lees, A. 1810
— A. J. 2668
— A. S. 2548
— B. L. 1681
— B. M. 1168
— C. A. 973
— C. D. W. 432
— C. R. 2044
— D. B. 549
— D. L. 515
— D. N. T. 458
— E., *Q.A.R.A.N.C.* 2352
— E., *R.E.M.E.* 1887
— F., *R.A.* 442
— G. R. 307
— H. C. R. 641
— H. D. 920
— I. J. 669
— J., *Cheshire* 1234
— J., *Q.A.R.A.N.C.* 2352
— J. A. G. 693
— J. G. 1943
— J. H., *Esq.* 2830
— J. M. 1692
— J. S. 971
— M. 430
— M. E. 2034
— M. G., *R. Sussex* 911, 933, 2718
— M. G., *Kings Own Border* 956
— O. 2335
— P. B. 1642
— R. D. 1747
— T. A. 520
— W., *R.A.M.C.* 1692
— W., *R.A.P.C.* 1977
— W. J. 2568
Lees-Jones, C. P. 450
— W. R. 510
Leese, C. H. 2352
— G. A. M. 2662
— G. H. 2478
— M. I. 480
— *Sir* O. W. H. 362, 2940
Leeson, J H. F. 1105
— R. 2528
Leetham, T. A. 527
Le Fanu, G. V. S. 812
Le Feuvre, H. M. 1976
— O. D. A. 602
Lefever, P. S. H. 450
— R. M. H. 741
Le Fleming, M. J., *R.A.* 496
— M. J., *R.A.S.C.* 1594
Le Franc, F. L. 2606
Lefroy, J. G. 1313
Legat, G. R. 971
Leger, J. A. K. 2522
Legerton, S. M. 347
Le Gassick, C. N. 706
— D. N. 607
Legg, A. E. W. 18, 2027
— C. H., *Esq.* 63
— F. 1490
— M. D. 946
— M. P. E. 421
Leggat, P. E. M. 470
Leggatt, D. C. A. 1951
— J. M. 2665
Legge, D. A. K. 991, 1006
— J. 2547
— N. F. 946
— P. B. 2071
— P. D. 722
Legge-Bourke, W. N. H. 271
Leggett, A. 2666
— F. D. 1602
— L. A. 1983
— M. H. M. 714, 415
— P. F. R. 52, 333
— R. D. 1810

Digitized by Google

Legh, R. F. D. 222, 2778
Lehane, C. B. 1169
Le Gresley, R. De L. 1982
Le Hardy, J. E. 724
Lehmann, H. 1673
Le Huray, P. G. 549
Leibe, S. F. E. 51B, 1972
Leicester, *Earl of* 2
Leigh, A. 1806
— C. G. 14, 1231, 1242
— D. T. 963
— E. 1811
— I. A. P. C. 607
— J. 2335
— J. M. 940
— J. R. 510
— P. S. 940
— *Hon.* W. R. 322
Leighton, A. J. 365
— C. E. 2547
— J. H., *Green Howards* 1205
— J. H., *Wt. Offr.* 1702
— P. C. 771
— R. H. 433
— R. J. 947
Leinster-Mackay, D. P. 1824
Leipe, F. M. 2406
Leir, P. A. A. 1742
Leisegang, C. S. 156
Leishman, B. A. S. 903
— I. M. 2056
— J. 2061
— J. R. U. 917
Leitch, G. B., *R.A.M.C.* (*T.A.*) 1702
— M. J. M. 2406
— P. B. 2407
— R. B. 1804
— S. G. 1960
Leith, J. A. 1341
Leith-Macgregor, R. 991, 993
Leivers, J. N. 622
— R. G. 2014
— S. A. 2551 (2)
— W. G. 1571
Le Jeune, D. 1591
Le Lievre, P. M. 1976
Le Maistre, O. R. de V. 347
Le Maitre, G. H. 1324
Leman, R. G. A. 19, 1242
Le Marchant, M. 359
Le Mare, J. R. 519
Le Masurier, F. G. 2685
— J. P. 654
Le Messurier, H. S. 1191, 1213
Le Mesurier, P. C. 994
Lemoine, R. 490
Lemon, B. F. 1949
— M. H. 667
— R. F. 333
— W. G. 336
— W. J. 477
Le Morvan, K. D. 2186
Lempriere-Robin, R. C. 226
Lendrum, P. A. 185, 262
Leney, P. H. 705
Leng, P. J. H. 821, 2764
— R. J. 773
Lenihan, E. L. W. 2630
Lennard, J. H. W. 1943
Lennett, P. D. 461
Lennie, G. W. 640
Lennon, A. A. 2500
— T. C. 2548
Lennox, A. J. 2576
— A. S. 662
— G. C. 874
— G. H. 1134
— I. G. 1679
Lenox-Conyngham, W. L. 2841
Lenthall, C. M. 2346
Lenton, B. L. 758
Lenygon, F. N. 31, 442, 2493
Leon, L. N. 1595
— W. R. E. H. 1574
Leonard, B. A. 2638
— J. J. 1979, 2714
— J. N. 1313
— M. F. 50C, 912, 946
— M. H. 1243
— P. B. 711
— R. J. N. 618
— S. 1202
— W. H. 1895
Leonard Morgan, W. J. 1034, 2490
Leopold III, *His Majesty* 311
Le Patourel, H. W. 2481, 2961
Lepper, A. W. D. 650
Leppington, L. W. 653
Lerche, J. R. 645
Lerman, L. H. 1671
Lerrigo, J. M. 2516
Lervy, W. K. 2040
— J. A. W. 64, 1548
Lescher, *Rev.* S. G. 1502
Le Sceller, A. J. 48, 222
Leslie, A. E. 2034
— A. F. 606
— A. M. 2644
— A. P. 891
— D., *Esq.* 48A
— D. G. 661
— H. K. A. 1321, 1331
— I. B. 1324
— J., *W.R.A.C.* 2391
— K. G. N. 2056
— M. McQ. 2020
— M. R. M. 1333
— P. 607
— R. A. R. 1870
— T. 1355
— W. 1341
Leslie-Jones, P. M. 607
— R. H. 1231, 1242
Lesquereux, J. P. 746
Lester, A. P. 458
— B. 1591
— C. 2557
— D. 1058
— D. H. J. 490
— D. N. R. 2515
— J. T. 1821
— M. 2030
— M. J. 2309
— M. T. S. J. 658
— O. A. 2651
— T. 1964
L'Estrange, L. P. F. 1394
— R. A. 419
Letch, N. 2332
Letcher, M. J. F. 1889
Letchworth, R. C. 433
Letford, A. H. 636
Lethbridge, B. 681
— C. K. 15A, 405
— D. G. 746
— G. R. 2012
— G. T. 598
— J. P. 685
— J. R. 2084
— P. 426
— R. H. 1149
Le Tissier, A. H. 1964
Le Tocq, L. C. 2540
Lettin, F. 723
— F. C. 710
— R. J. 715
Lettington, R. R. 1007
Letts, A. M. 1937
Leuchars, P. R. 841
Levack, D. P. 1691
Levene, E. A. 1678
— C. L. 1679
— W. J. 1951
Levenson, M. M. 2405
Lever, B. D. 1574
— R. 2662
— R. W. 1765
Leverhulme, *Visct.* 2924
Leverington, L. K. 1647
Leversha, M. 2705
Leveson-Gower, C. M. 358
Levesley, A. 1942
— J. M. T. 493
Levett, A. 934
— G. W. 2642
— R. G 1231, 1250
Le Vey, G. F. 516
Levey, J. G. 1251
Levick, F. 2692
— J.D. S. 761
— R. K. 1698
Levie, L. E. 1953
Levien, R. H. 1007
Levin-Raw, D. R. 365
Levine, S. 1687
Levinsohn, H. G. 1810
Levinson, J. H. 2141
Levis, D. G. 1636
Levison, N. T. 1808
Levitton, M. R. 336
Levy, B. 1637, 2802
— B. G. 1939
— B. J. 1574
— D. 650
— D. H. 732
— D. M. 541
— G. J. 1555
— *Rev.* I. 29A, 1533
Lewars, P. H. D. 2061
Lewcock, O. 527
Lewendon, R. J. 24, 419
Lewenz, N. P. 1884
Lewer, M. E. 512
Lewes, J. H. 2923
— R. H. 368
Lewey, D. H. A. 812
Lewin, H. F. C. 2828
— P. R. 762
— R. F. 753
Lewin-Harris, C. E. L. 2932
Lewington, A.V. 186, 1541
Lewins, J. 617
— M. J. 2034
Lewis, A., *R.E.M.E.* 1948
— A. C. 226
— A. C. W. 1602
— A. D., *Devon Dorset* 1111, 1113
— A. D., *R. Sigs.* 710
— A. E., *R.E.* 653
— A. F., *R.A.M.C.* (444654) 1699, 2467
— A. F., *R.A.P.C.* 2020
— A. G. 14A, 327
— A. O. 1580
— A. P. A. 2992
— A. R. 675
— A. S. 2056
— A. W. D. 314
— B., *C.C.F.* 2542
— B., *R.W.F.* 1264
— B., *R.E.M.E.* 1925
— B. A. 514
— B. J. F., *Gen. List* 2478
— B. R. 1655, 2754
— C. F., *R.E.* 693
— C. F., *R. Sigs.* 710, 2740
— C. G. A. 754
— C. H. 383
— C. J. 1684
— C. K. 1884
Lewis, C. V. J. 1541
— C. W. J. 312
— D. 477
— D., *R.A.M.C.* 1663
— D. A. 1283
— D. B. 2083
— D. E. 763
— D. H., *R.A.E.C.* 2030
— D. H., *Col. T.A.* 247
— D. J., *R.A.P.C.* 1997
— D. J., *Wt. Offr.* 2706
— D. J. B. 1580
— D. J. R. 2030
— D. L., *R.A.C.* 336
— D. L., *C.C.F.* 2546
— D. M. C. 2784
— D. R. P. 162, 842, 2756
— D. W. R. 546
— E., *R.A.M.C.* 1681
— E. A. 1559
— E. C. 1678
— *Rev.* E. D. D. 1535
— E. G. W. 2040
— E. J. H. 2179
— E. L. 2145
— E. M., *A.C.F.* 2600
— E. R. 6, 401
— E. W., *R. Sigs.* 52A, 702
— E. W., *R.E.* 634
— *Rev.* F. C. 1507
— F. H. 681
— G., *A.C.F.* 2644
— G. A. E. 2012
— G. D. C. M. 321, 2758
— G. E., *R.A.M.C.* 16, 1649
— G. F. 1680
— G. G. 1966
— G. H., *R.A.S.C.* 1621
— G. H., *R.A.E.C.* 2030
— G. M., *R.A.M.C.* (*T.A.*) 1702
— G. R. 918
— G. S. 1943
— G. W. 1964
— H., *R.A.C.* 341, 2493
— H. A. 247
— H. E. 635
— H. H. 376
— H. L. 184, 207
— H. W. 2953
— I. D. 1937
— I. L. 934
— I. M. 2352
— I. T. 315
— J., *R. Sigs.* 745
— J., *A.C.F.* 2642
— J., *R.A.E.C.* 2034
— J. A., *R.A.* 405
— J. A., *R.U.R.* 1303
— J. C., *W.G.* 842
— J. C., *R.A.* 549
— J. D., *R.W.F.* 1264
— J. D., *R.A.P.C.* 1976
— J. H., *Wt. Offr.* 2696
— J. H., *R.A.* 425
— J. H. P. S. B. 322
— J. M. H. 603
— J. M. I. 1559
— J. P. G. 401, 2770
— J. R. 1674
— J. T., *R.E.* 657
— J. T., *R.A.* 466
— J. V. V. 1678
— J. W., *R.A.* 430
— J. W., *R.A.M.C.* 1661
— K. F. MacK. 400
— L., *R.A.M.C.* 1681
— L., *R.A.O.C.* 53, 1777
— L. J. 2563
— L. M. 1811
— M. A. H. 1660
— M. D. 546

Digitized by Google

Lewis, M. E. 2300
— M. F. P. 345
— M. G. 1574
— M. J. 1114
— M. M., *R.A.M.C.* 16, 1637
— M. S. 2518
— M. W., *Q.A.R.A.N.C.* 2309
— N. 892
— N. E. 2542
— N. G. 1679
— N. J. 1074, 1392
— N. M. R. 416
— O. J. 312
— P. C. 921
— P. D. 416
— P. G. T. 2531
— *Hon.* P. H. 327
— P. J., *A.C.F.* 2589
— P. M., *R.A.S.C.* 1594
— P. R. 1114
— R., *R.A.C.* 323
— R. C. 439
— R. E., *R.A.O.C.* 1810
— R. E., *R.A.S.C.* 1602
— R. H. 1873
— R. J. 2933
— R. M. H. 141
— R. R. 1182
— R. S. 2500
— R. W. 456
— S. D. 614
— S. D. B. 336, 2730
— S. J., *R.A.O.C.* 15A, 1751
— T. A. 676
— T. D. 2557
— T. E. 2685
— *Rev.* T. H. 1502
— T. J. 1176
— V. 1679
— V. R. 754
— W. 422, 2880
— W. E. S. 477
— *Rev.* W. G. 2578
— W. G. G. 1205
— W. G. R. 518
— W. H., *R.E.* 674
— W. I. 2691
— W. L., *R.A.M.C.* 1649
— W. M. 650
— W. P. 627
— W. W. M. 2555
Lewis Smith, B. R. 52A, 405
Lewthwaite, B. D. 954
— C. O. 1034
— R. G. 11, 2481
Ley, H. M. H. 97, 209
— I. H. M. H. 308
— I. F. 366
Leybourne, B. 1184
Leyden, L. A., *R.E.M.E* 1915
— P. C. 1497, 1804
Leyland, A. L. 1611
— J. L. 2642
— L. 1701
Leyris, J. J. D. 874
Leyser, K. J. 1325
Liardet, H. M. 25, 206
Libby, D. G. 1890
— L. C. 1883
— T. W. 1540
Licence, B. E. 618
— J. C. 1864
Lichenstein, H. 2061
Lickliss, M. G. 2034
Lickman, B. M. 1892
Liddall, P. J. 2536
Liddel, *Rev.* R. 1504
Liddell, A. 477
— A. T. W. 2038
— J. U. 711
Liddell, L. E. 875
— R. D. 338
— T. 2696
Liddiard, J. A. 1047
— R. J. E. 1184
Liddington, D. F. 2332
— R. 2536
Liddle, D. M. 2163
— E. A. D. 68, 1291, 1302
— G. C. 1660
— J. 1943
— J. A. 954
Lidgett, W. L. 1773
Lidsey, J. H. 307
Lidstone, R. 644
Liebenberg, J. S. 156
Liebeschuetz, H. J. 1680
Liechti, L. A. 2692
Lieven, L. 10, 2142
Liew, Teck Onn 1568
Liggat, R. A. 481
Liggatt, A. A. 1578
Light, C. F., *Esq.* 31
— J. 1775
— P. B. 1096
— W. C. 2585
Lightbody, R. M. 1325
Lightburn, E. K. 771
Lightfoot, C. W. 1574
— E. E. 677
— J. S. 2182
— K. J. 1544
— R. J. 1595
Lightley, J. G. T. 1184
Lightowler, C. D. R. 1621
Likbahadur Thapa 1432
Lilbahadur Gurung 1442
Liley, M. 2141
Lill, J. A. 490
— T. H. 481
Lilley, A. C. G. 1760
— D. J. 1792
— J. 693
— J. A. 622
— J. P. 2699
— K. B. W. 547
— N. 1921
— N. S. 2531
— W. J. 2696
Lilleyman, D. 1291, 1302
Lillicrap, I. K. 1595
Lillie, G. J. 2545
— J. R. 450
Lilly, D. P. 333
— R. P. 1591
Lillycrop, F. G. 54, 1883
Lillywhite, N. G. 1555
Limerick, *Countess of* 2849
Linaker, D. D. A. 336
— P. 985
Lincoln, A. G. P. 247
— C. H. 226, 2796
— G. P. 1375
— J. A. W. 2346
— J. D. T. 2525
Lind, W. 1602
Lindahl, J. W. S. H. 1691
Lindars, O. R. 430
Lindblom, J. E. 2015
Lindesay, P. 681
Lindley, A. E. 1563
— C. S. A. 2653
— D. W. B. 2018
— F. 2663
— P. A. N. 1544
— R. H. C. 1134
Lindley-Jones, J. G. 2406
Lindner, J. F. 225
Lindon, B. W. M. 1544
Lindo, N. H. 915
Lindop, A. 2557
— D. 2500
— D., *Q.A.R.A.N.C.* 2339
Lindquist, J. W. 894
Lindsay, *Earl of* 373
— A. 903
— A. T., *R.A.C.* 330
— C. 903
— C. F. C. 753
— C. T. D. 209, 2887
— C. T. J. 461
— D., *A.C.F.* 2574
— D., *R.E.* 685
— E. E. T. G. 1800
— E. S. 24, 203
— G. C. 1348
— G. M. T. 413
— I. J. B. G. M. 2391
— J. B., *R.A.* 413
— J. C., *R.E.* 682
— J. D. B. 405, 2465
— J. F. 51B, 1960
— J. G., *R.A.M.C.* 1677
— J. G., *W.R.A.C.* 2405
— J. M., *Wt. Offr.* 2699
— J. M., *W.R.A.C.* 2407
— L. F. J. 1883
— M. W. 460
— O. J. M. 802
— R. D. 1134
— R. J. 745
— R. L. 2536
— R. R. 13, 401
— R. T., *R.A.* (*T.A.*) 519
— R. T. 1937
— T. M. C. 1651
— *The Hon.* T. R. 822
Lindsay-MacDougall, C. J. F. 345
Lindsay-Rea, R. D. 317
Lindsaye, J. 2309
Lindsell, D. R. 6, 418
— J. 2992
— R. A. 602
Line, C. E. 640
— J. A. 1555
— L. D. 705
Lineham, J. T. 681
Lines, E. 2655
— K. W. 2638
— O. A. 614
— W. B. 2992
Lineton, F. 2075
Linfield, G. A. 681
Linfoot, M. N. 1765
Linford, A. E. 2685
— C. W. 1291, 1312
— W. J. 2563
Linforth, R. O. 940
Ling, D. G. 520
— E. M. 2582
— F. A. H. 226
— J. C. R. E. 519
— N. J. 2083
Lingard, N. E. 1574
— N. E. T. 1282
— V. 1603
Lingham, J. 1104
Linington, J. G. 470
Linklater, D. I. MacG. 1680
Linley, T. A. 616
Linn, J. D. A. 424
Linnegar, A. J. 1611
Linnell, J. 2563
— W. S. 773
Linnett, G. O. 1595
Linney, L. 1896
Linton, A. L. 1680
— D. F. M. 693
— E. P. 757
— G. D. H. 2160
— G. R. 1969
— M. E. H. 405
— R. 15, 226
— R. B. P. 547
— R. D. F. 2521
Linton, S. P. 2338
Lintott, A. W. 456
— D. M. 470
Lipman, M. M. 662
Lipp, C. 1695
Lippett, N. F. 2163
Lippiat, G. T. 2582
Lippiatt, E. C. 2692
Lipscomb, E. P. C. M. 1205
— P. M. 2380
Lipscombe, B. A. 616
— J. H. 955
Lipsitz, A. 2406
Lipson, L. D. 155, 2500
Lisgo, J. 2572
Lishman, M. S. 1096
— W. A. 1682
Lisle, C. J. 661
Lister, A. J. 48A, 2027
— A. W. 405, 2776
— C. W. 414, 2851
— D. D. 1887, 2814
— D. W. 225
— G. E. 2644
— J. 2956
— J. H., *A.C.F.* 2642
— J. M. 2522
— J. W. S. 627
— M. E. 645
— N., *Esq.* 55A
— N. J. 2474
— R. C. G. 725
— R. W. M. 609
— T. W. McL. 514
Liston, F. C. 2515
— R. H. A. 413
Listowel, *The Earl of* 185
Litherland, E. H. 2309
Lithgow, A. O. L. 1321, 1324
— W. S. P. 416
Litster, D. A. P. 481
Litt, K. 419
— L. H. 971
Littell, A. R. 1556
Little, A. C. 676
— B. T. 1303
— C. A. 2018
— D. S. R. 520
— E., *R.E.* 650
— F. 2061
— G., *R.A.O.C.* 1773
— I. W., *R.A.M.C.* 1647
— J. 741
— J. B. 1560
— J. E. 418
— J. H. R. 2582
— J. N. 1578
— J. W. 1034
— L. S. 954
— M. G. 622
— M. G. H. 21A, 609
— M. J. F. 347
— N. W. 415, 2880
— P. 657
— R. F. 757
— R. J. 615, 2826
— S. R. 2687
— T., *K.O.S.B.* 871, 893
Little-Jones, J. E. 1112, 1183
Littleboy, A. W. 1964, 2748
— C. G. 1205
— C. N. 1205
Littlehales, M. G. 1601
— P. G. 1383
— R. W. 2574
Littlejohn, A. I. 1681
— E. S. N. 2403
Littlejohns, B. D. 427
— W. H. G. 2667
Littlepage, B. N. C. 1656

Digitized by Google

Littleton, *Rev.* A. F. 1507
Littlewood, H. F. 1582
— J. M. 1681
— J. T. 1758
— M. J. 1681
— P. 541
— P. T. 1125
— T. R. 1112, 1125
Littleworth, C. D. 23A, 1917
Litton, C. W. 2478
— P. G. M. 1031, 1058
Liveing, J. R. 1760
Lively, A. H. 2332
Livermore, J. 2019
Liversidge, D. B. 1925
— J. E. 686
— J. F. 731
Livesey, B. 1643
— B. T. E. 1894
— P. B. 762, 2467
Living, E. E. 2518
Livingston, A. 1681
— H. L. G. 414, 2860
Livingstone, A. 641
— D. A. 59B. 871, 884
— I. E. 2407
— J. 1348, 2493
— N. J. F. 2616
— S. 1662
— T. C. 710
Livsey, G. T. 378
— J. A. 1556
— R. A. L. 1621
Livy, B. L. 2034
Llewellen Palmer, C. T. 2638(2)
Llewellin, A. F. 681
— T. C. J. 2042
Llewellyn, A. H. D. 702
— B. J. R. 681
— B. W. J. 2578
— D. T. 1951
— E. C. 550
— H. G. 2084
— J. E. C. 692
— J. W. P. 916
— R. M. 1264
— T. G. 761
— T. J. 512
Llewelyn, *Rev.* J. H. N. 1536
Lloyd, A. 1497
— A. C. D. 621
— A. D. N. 1150
— A. J. E. 516
— A. J. P. 689
— A. R. 763
— A. R., *R.A.M.C.* 1662
— B. A. 433
— C. G. 1699
— C. H. 435
— C. T. H. 635
— D. A. 423
— D. B. 1655
— D. E., *A.C.F.* 2615
— D. E., *W.R.A.C.* 2407
— D. F. 1884, 2826
— D. L. 20, 993
— D. M. 2407
— D. S., *R.E.M.E.* 1899
— D. S., *A.C.F.* 2611
— E. 2346
— E. I. 1760
— F. D. 418
— G. 1679
— G. E. R. 2142
— G. J. 1661
— G. R. 1450
— *Rev.* H. A. 2611
— H. M. 1072, 1095
— I. M. E. 946
— J. A., *R.E.M.E.* 1887
— J. A., *A.C.F.* 2528
— J. G. 2533
Lloyd, J. H., *R.A.C.* 341
— J. H. 1176
— J. K. 1651
— J. P., *R.A.* 401
— J. P., *R.W.F.* 1264
— J. R. M. 527
— J. T. 62, 703
— J. W. 1391
— K. D. 456
— K. F. 706
— K. H. S. 1939
— K. M. 1657
— L. H., *R.A.* 430
— M. B. 1808
— M. F. 2160
— M. T. O. 1282
— M. V. 514
— N. H. 1621
— P. A. L. 2407
— P. B. 2186
— P. C. K. 2687
— P. J. C. 50, 706
— R. C. F. 1555
— R. E. 10, 204
— R. F. 1194
— R. J., *R.E.* 661
— R. J., *R.A.P.C.* 2009
— R. J. W. 1125
— R. N. 2545
— R. W. 1251
— S. J. 549
— T., *R.A.M.C.* (*A.E.R.*) 1674
— T. M. 1571, 2833
— T. P., *R.A.S.C.* 1470, 1559
— T. P., *R.A.O.C.* 1773
— W. C. M. 2663
— W. G. 1964
— *Rev.* W. S. 1535
— W. W. 1953
Lloyd-Evans, D. G. 1372
Lloyd-George, W. 1264
Lloyd-Jones, D. M. 2145
— I. W. 1261, 1264
— J. 1753
— P. M. 1698
— R. I. H. 2601
— T. D. 1019, 1020
— W. 1747
Lloyd-Lawrence, B. 2010
Lloyd Owen, D. L. 911, 913, 2772
— M. W. 247
Lloyd-Williams, J. A 1431
— R. 378
Llywarch, B. V. 1678
Loadsman, H. G. 1966
Loakman, P. D. K. 466
Lobb, D. E. 947
Lobban, J. 1341
Lobbett, W. B. A. 1283
Loch, A. B., *R.A.* 431
— A. B., *A.C.F.* 2601
— A. J. 614
— D. G. 222
Lochhead, D. A. W. 1321, 1331
— M. 422
Lock, A. H., *R.A.S.C.* 1563
— A. J. 615
— C. H. E. 1806
— D. G. 2568
— D. M. 1007
— D. W. 520
— E. L. J. 1895
— E. M. 417
— G. H. 2992
— J. B. 418, 2887
— K. A. C. 1983
— P. 2690
Locke, A. C. 2696
— D. J. 635
— D. N. 15A, 1547
Locke, G. N. W. 423
— G. S. 1059
— H. K. 2537
— P. F. C. R. 724
— P. H. R. 614
— T. W. 1600
Locker, D. P. 501
— T. J. B. 941
Lockerbie, G. 627
Lockett, E. B. 656
— J. B. 365
— P. 676
— S. J. 711
Lockey, K. N. 1678
— S. N. 2339
Lockhart, B. J. 312
— C. A. R. 315
— D. 1234
— G. W. 501
— J. D. 2018
— J. D. F. 1682
— J. W. 644
— N. N. C. 1975, 2748
— W. G. 692
Lockie, A. C. K. 2014
Locking, J. R. 1081
— P. M. 1325
— W. H. 2624
Lockney, E. V. 1943
Locksley, A. G. 190, 1960
Lockstone, D. R. 1096
Lockton, J. P. 405
— M. H. 1925
Lockwood, F. C. 709
— F. T., *Esq.* 28
— G. 1997
— J. F. 416
— J. S. 832
Lockyer, T. E. 440
Loder, R. E. 225, 2778
— S. J. 802
Lodge, A. W. R. 2557
— D. 436, 2770
— D. C. 2576
— D. W. 2661
— F. 1988
— G. A. 373
— G. B. 512
— G. K. 1994
— J. S. 1969
— P. F. P. 357
— P. N. 405
— R. H. G. 1919
— T. P. 1975
Lodwig, G. S. 1682
Loe, J. W. 1141
Loebel, J. P. 1582
Loewen, *Sir* C. F. 400
Lofting, J. G. 946
Lofts, J. D., *R.A.S.C.* 1550, 2742
— R. O. 670
Loftus, D. J. St. J. 324
— D. P. 376
— J. J. 2666
— J. T. 1946
— T. H. 2642
Logan, A. D. 763
— A. R. 1758
— C. D. C. 963
— C. J. 456
— D. G. 1758
— E. 2338
— E. F. 1600
— E. I. 2574
— H. O'H. 483
— J., *C.C.F.* 2515
— J. D. 2576
— J. F. 1322, 1347
— J. L. J. 501
— J. S. 2071
— K. G. 527
— M. G. 1150
— M. V. N. 1925
Logan, O. 1760
— R. 609
— R. B. 2572
Logelain, W. J. A. 631
Logie, S. J. O. 1125
Logsdon, C. J. 493
Lohan, L. G. 946, 2490
— H. M. du V. 946
Lokbahadur Thapa 1442
Loker, A. E. 1943
Lomas, A. 963
— B. T. 551
— G. J. E. 2563
— K. 470
— P. 642
— R. E. 903
— T. 741
Lomax, B. E. 1684
— B. H. 985
— H. 1910
— J. K. 1548
Lombard, W. C. 2663
Lond, D. M. 520
Londesborough, L. M. 2537
— S. G. 2533
London, *Lord Mayor of* 464, 2928
— A. G. 2589
— D. J. 642
Lonergan, M. J. 2338
Loney, D. 65, 1742
— G. F. 1925
— R. M. 689
Long, A. 724
— A., *R.A.* 516
— A. A. 550
— A. K. 2403
— C. W. R. 955
— D. B. 955
— D. E. 2165
— D. F. 1072, 1080
— E. C. 2300
— *Rev.* G. 2551
— G. F. D. 1976
— G. R. 514
— H. 345
— H. A. R. 1372
— H. S. 311, 2825
— I. G. 1580
— J., *R.E.M.E.* 1895
— J. B. 1591
— J. C. 1151, 1175
— J. G. 635
— J. L. 2708
— J. M. 2500
— J. R. 753
— J. R., *R.A.O.C.* 1808
— L. J. 1649, 2740
— P. A., *R.A.D.C.* 2056
— P. E. 763, 2464
— P. R. 2694
— R. 1273
— R. D. 628
— R. E. B. 2, 154
— R. G. 1134
— R. J. 745
— S. F. B. 1701
— T. A. E. 546
— T. G. 675
— W. 1570
— W. H. B. 320
— W. J. 1562
Long-Fox, E. R. 432
Longbotham, S. 470
Longbottom, D. 1601
— D. M. 973, 2734
— I. 2702
Longden, M. M. 2332
— P. B. 1640, 2808
Longdon, A. D. 1951
— G. M. 1223
Longe, R. V. 1184
Longes, *Rev.* S. R. 1506
Longfield, D. R. H. 426

Digitized by Google

Longfield, G. J. G. 934
Longford, *Rev.* E. de T. W. 2555
Longhurst, J. F. 1096
Longlands, H. G. 1951
Longley, A. 731
— D. M. 1076
— O. 668
— R. P. 1169
Longman, A. E. 657
— K. L. 2660
— R. V. 2160
Longmore, *Sir* A. M. 2896
— H. J. A. 1678
— J. A. 1102, 2927, 2940
— N. C. J. 1102
— P. M. 11, 418
Longsdon, R. S. 330
Longstaff, E. J. 1742
— J., *R.A.M.C.* 1702
— P. 2644
Longworth, E. 2309
Lonie, J. M. 1393
Lonnon, McA. P. 603
— P. W. 701
Lonsdale, D. W. 763
— E. H. G. 222
— J. M. 1007
— K. 501
— R. W. A. 1887
Lonsdale-Cooper, L. M. 1223
Loomba, R. A. 2892
Loomes, F. M. 2339
Looney. D. 2992
Looram, A. 2309
Loos, F. C. 1541
Loosemore, I. B. 1154
— J. H. 2038
Loosmore, W. S. B. 1682
Loraine, M. B. 1007
— P. C. A. 418
Loram, D. A. 2766
Lord, A. C. 1591
— A. R. 2696
— C. 2474
— D. C. A. 1059
— E. 1742
— E. S. 985
— E. W. 1655
— G. G. 2619
— G. V. 1555
— J. B. 345
— J. C. 2665
— J. M. 2702
— M. T. A. 1894
— P. J. 658
— R. 2685
— W. A. 1881
— W. D. B. 621
— W. E. M. 1223
— W. R. 2044
Lordon, G. F. 2527
Lorenzen, J. L. 1753
— T. A. E. C. 1677
Lorimer, G., 6 *GR* 1441
— G., *C.C.F.* 2537
— R. 822
— S. G. 1354, 1392
Lorkin, J. 1560
Lorne, *The Marq. of* 1355
Lornie, W. J. 1951
Lort-Phillips, D. O. J. S. 803
Loscombe, W. C. 598
Lossock, W. H. 1169
Lothlan, A. 875
— J. 2578, 2582
— J. L. 421, 2734
Lott, L. A. J. 1988
— R. S. 709
Louden, G. 754
Loudon, *Rev.* R. S. 1533
Loudoun-Shand, K. N. 1375
Loufte, J. C. 746
Lough, E. S. 222
— G. M. 1176
— W., *Esq.* 2772
Lougher, E. C. 2578
Louis, T. S. 1574
Lountain, J. M. 894
Loup, P. A. T. 336
Lousada, A. R. 654
Lousley, E. H. 456
Louth, P. J. 1976
Loutit, *Dr.* J. F. 2804
Lovatt, R. 422
— R. A. 549
— R. W. 1611
Love, B. T. 481
— C. P. 1243
— F. 1556
— G. M. 1134
— H., *R.A.O.C.* 1804
— H. 1657
— J. J. 347
— J. M. W. 424
— P. J. 512
— R. W. T. 1960
— S. 427, 1497
— W. C. 1680
— W. F. M. 662
— W. R. 516
Loveband, A. W. 2528
Loveday, A. T. F. 1562, 2718
— E. J. 2692
— H. J. C. 1059
— H. W. 1657
— P. J. 347
Lovejoy, A. C. 1873
— D. P. 1114
Lovelace, G. V. 1103
Loveland, C. N. 541
Loveless, C. T. M. 1804
— W. C. 754
Lovell, M. H. D. 2533
— S. M. 246
Lovell-Butt, H. F. 1985
Lovely, P. T. 732
Loveridge, M. J. 1125
— R. S. 2485
Lovering, A. W. 442, 2491
Lovesy, C. W. 934
Lovett, H. A. 496
— J. J. 670
— W. H. D. 483
Loveys, A. H. 1784
— J. H. 2478
Lovibond, W. E. 487
Low, A., *R.E.* 607
— A., *R.E.M.E.* 1904
— A. D. 460
— C. H. 2536
— D. A., *R.A.* 416
— D. G., *H.L.I.* 892
— D. G., *R.A.O.C.* 1870
— D. L. 477
— G. A. 754
— G. A. D. 915
— J. A. 2601
— J. G. 2182
— *Rev.* J. P. 1533
— Poh Whatt 1568
— R. D. 1582
— W. W. 514
Lowden, T. P. 1134
Lowder, R. N. V. 1964
Lowe, A. M. A. 2061
— A. R. 1821
— B. J., *R. Warwick* 1034
— B. J. 1175
— C. A., *Int. Corps* 2142, 2778
— C. A., *R. Sigs.* 732
Lowe, C. J. 1260
— C. J., *Wt. offr.* 2687
— C. T. G. 1800
— D. E. 1976
— D. N. 1204
— E. A. S. 1986
— E. E. 16, 2025
— E. M. 1925
— F. 2699
— F. A. P. 955
— F. S. 1701
— G. C. D. S. 1964
— G. F. 705
— H. B. 510
— I. D. 1332
— J. B. 667
— J. D. 971
— J. H. C. 23, 1753
— K. A. 1742
— L. H. 2585
— L. W. 1661
— M. G. 1574, 2725
— P. A. 413
— R. H. 1441
— R. K. 541
— S. F. B. 1214
— T. 481
— T. M. O'H. 1742
— W. A. 2015
— W. R. 1989
Lowe-Holmes, A. R. 1964
Lowen, L. J. 1921
Lower, R. E. J. 615
Lowery, F. J. 1977
— J. G. 21A, 1547
— R. V. 1205
Lowes, J. C. 2692
— R. L. R. 1600
Lowey, D. C. 1951
Lowings, W. P. 640
Lowis, P. R. 307
Lowles, H. J. 1243, 2735
Lowless, R. D. 2931
Lowman, F. H. 222, 2764
— S. R. 309
Lowndes, T. D. 514
Lowrie, J. S. 1059
Lowry, J. H. 2542
— M. A. 911, 913, 2730
— R. H. 1313
— R. P. 490
Lowsley-Williams, D. 373
— P. G. H. 842
Lowther, C. 2642
— H. D. 24, 405
— J. E. 498
Lowthorpe, W. H. 1649
Loyd, A. E. 649
— *Sir* H. C. 811
— J. M. 312
— W. T. V. 251
Loyn, W. G. G. 1671
Loynes, S. 1873
Luard, B. E. 2481, 2796
— J. A. H. 812
— N. L. 813
Lucas, A. 2572
— A. R. S. 51B
— C. G. 1095, 2712
— C. R. 2642
— C. T. 347
— D. N. (292440) 1931
— D. N. (383804) 1935
— D. S. 413, 2784
— E. E. G. 222, 2800
— E. G. 1655
— F. A. J. 2042
— F. J. 2071
— G. A., *C.C.F.* 2516
— G. A., 3 *E. Anglian* 1071, 1094
— G. J. W. 2010
— H. 676
— H. D. 1095, 2716
Lucas, H. E. 2546
— H. H. 1341, 2456
— I. T. 519
— J. C., *R.A.S.C.* 1560
— J. C., *R. Sigs.* 14B, 73[illegible]
— J. M., *R.A.* 515
— J. M., *R.A.M.C.* 17[illegible]
— J. N. D. 90[illegible]
— P. J. 432
— P. J. A. 2177, 2486 [illegible]
— P. M. 61[illegible]
— P. R. 1020, 271[illegible]
— R., *Wt. Offr.* 2[illegible]
— R., *R.E.M.E.* 1864
— R. B., *A.C.F.* 2615
— R. G., *R. Sussex* 935
— R. G., *A.C.F.* 2553
— T. B. 1562
— V. R. 1[illegible]
— W. F. 1[illegible]
Lucas-Clements, R. H. 1313
Luce, G. R. 1571, 2468
— J. M. 1150
— R. N. 1150
— *Sir* W. H. T. 154
Lucette, C. E. P. 456
Lucey, E. G. 456
— J. F. 710
Luck, A. J. 176[illegible]
— A. J. F. 94[illegible]
— F. H. 436
— H. L. 2476, 2746
— R. J. 167[illegible]
Luckas, S. J. A. 1673
Lucken, S. M. 2[illegible]
Luckett, C. J. [illegible]
— R. de B. 561
Luckham, F. A. 1919
— T. de C. 1153
Luckhoo, M. S. 166[illegible]
Luckin, P. S. 1096
Lucking, A. J. 1007
Luckman, R. S. B. 42[illegible]
Luckock, T. H. 842
Luckraft, A. W. 1553
Lucy, D. P. 1302
Ludbrook, D. 677
Luddington, J. J. 80[illegible]
— S. H. 80[illegible]
Ludkin, R. 658
Ludlam, R. 515
Ludlow, E. J. R. 37[illegible]
— S. 758
Luetchford, M. F. 618
Luff, G. F. W. 1591
Luffman, G. 547
— W. C. 2702
Lugg, B. B. 2010
Lugsdin, A. E. 1603
Luke, *The Lord* 1101
— A. J. 1742, 2744
— C. E. 1135, 2725
— D. R. 461
— F. 2851
Luker, H. E. 709
— J. H. 2691
Lumb, B. 2550
Lumby, C. W. T. 1106
— W. H. D. 1349
Lumgair, I. P. C. 2775
Lumley, J. F. 1821
— R. F. 1758
Lummis, E. T. 29, 1071, 107[illegible]
Lumsden, H. D. 1348
— H. S. J. 1777
— J. D. 456
— J. M. G. 325
— K. G. A. 82[illegible]
— R. B., *Esq.* 2[illegible]
— T. 27[illegible]
— W. J. 261[illegible]

Digitized by Google

Lumsdon, A. 2705
Lund, R. A. F. 1459
— R. C. 2018
— R. J. 2527
Lund-Linton, W. M. 2406
Lundie, A. R. T. 1637
Lungley, L. G. 2073
Lungmuss, D. R. 1988
Lunn, A. E. 725
— C. A. 1283, 2491
— E. A. 1941
— J. A. 1698
— J. G. R. 2685
— J. J. S. 1322, 1347
— J. M. 921
— L. A. 1988
— M. 617
— M. J. R. 54D, 1074
— N. 1678
— P. A. 954
— R. G. 2644
Lunn-Rockliffe, W. P. 405
Lunt, J. D. 328
— P. C. 456
— W. J. 2703
Lupin, A. J. 1662
Lupini, R. J. 761
Lupton, A. P. 514
— C. J. 518
— D. G. 2630
— D. H. K. 1991
— M. 2338, 2716
— T. D. 1213, 1392
Lurie, I. R. 1655, 2750
Luscombe, B. E. 2015
— D. W. 668
— E. T. 616
— P. A. 1544
— R. H. E. 2666
— T. H. 722
Luscombe-Whyte, K. H. 1567
Lush, D. 425
— H. J. 2527
— R. 1661, 2734
— R. D. 622
— W. J. 1699
Lusher, J. K. 2145
Lushington, G. F. 54D, 207
Lustig, R. M. 758
Lusty, A. C. 600
— D. M. 947
— F. J. 405
— J. P. 460
Lutman, E. R. 1919
— R. H. 630
Luton, C. 1482
Lutter, M. F. 947
Luttman-Johnson, P. M. 753
Lutton, W. C. 1985
Luty, A. I. 1550
Lutyens, M. C. 813
Lutyens-Humfrey, G. D. E. 1125
Luxton, R. M. R. 621
Lyall, A. A. 2407
— C. N. 2407
— G. J. 771
— G. M. 1926
— I. M. 2662
— J. 875
— *Rev.* J. F. 1504
Lyall-Grant, I. H. 14B, 224
Lyburn, R. St. J. 186, 221
Lycett, R. 1907, 2814
— R. R. 1594
Lycett Green, R. W. 345
Lycett-Gregson, D. 710
Lydall, D. E. 2661
Lyddon, A. J. 698
Lydekker, R. N. W. 417
Lydon, P. J., *R.A.P.C.* 1977
— P. J., *R.A.O.C.* 1804
(190178)
Lyell, *The Lord* 822
— N. W. 460
Lygo, J. R. 940
— R. E. 2527
Lykiardopoulos, N.J. 1595
Lyle, A. M. 2931
— D. A. E. 328
— I. A. D. 1574
Lyman, A. R. B. 2568
Lymer, R. W. 2928
Lynam, C. P. 27, 30
— G. 722
— W., *R.A.E.C.* 2036
Lynas, T. W. 741
Lynch, A. S. 1775
— R. P. G. 731
— C. J. 1112, 1113
— F. O. 1777
— F. P. 1680
— I. W. 1383
— J. B. 1682
— K. W. 487
— M. S. 2699
— P. L. 1747
— T., *A.C.F.* 2638
— T. D., *Bdfs.* 1101
— T. D., *Q.A.R.A.N.C.* 2338
Lynde, P. S. 677
Lyndon-Moore, W. E. 1123
Lyndsay, D. M. 1663
Lyne, P. A. 915
— S. F. L. 1946
Lynes, W. C. 2708
Lynex-Hopkins, A. 450, 2493
Lynford, S. J. 487
Lynham, R. G. 1574
Lynn, B. M. 2403
Lynott, M. B. 2339
Lyon, A. R. 1904
— C. H. 2992
— G. R. K. 308
Lyon, G. W. 1921, 2812
— J. D. R. 1482
— J. G. A. 349
— J. S. 2019
— M. A. C. 1651
— R. 419
— T. R. S. 1341
— W. 2474
— W. G. 54D, 401
Lyon-Maris, J. D. C. 2145
Lyons, A. F. 1560
— A. J. 1986
— A. P. 2350
— C. F. 1657
— F. J. 1988
— F. J. F. 547
— G. E. 437, 2784
— H. S. 1921
— J. A. 2662
— J. F. L. 1640
— J. M. N. 709
— L. J. S. 1784
— P. S. 2624
— R. S. 1821
— T. C. H. 1264
Lys, A. F. H. 1784, 2715
— J. A. 1441
— J. F. 423
Lysaght, R. D. J. 689
Lyske, W. E. 703
Lysons, F. 1553
Lyster, B. G. 1948, 2468
— H. 2403
— P. H. 1384
— R. L. H. 362
Lyte, B. E. N. 487
— M. D. M. 338
Lytle, J. H. 2518
Lyttelton, A. G. 2992
Lywood, J. H. G. 1375
— K. C. G. 1073

Digitized by Google

Mabbett, E. W. 1892
Mabbott, P. B. 731
Maber, D. T. 2023, 2827
Maberley, E. B. 2030
Maberly, M. A. 940
Mabey, A. R. B. 2585
— R. C. 921
Mabin, P. I. 1888
Mabon, G. P. 514
— J. 458
— T. 1983
Maby, D. G. 813
— R. A. 1125, 1392
McAdam, F. 2655
Macadam, G. A. L. 1058, 2715
— M. W. 2352
McAdam, P. B. S. 54D, 2179
McAfee, F. J. 2611
MacAleese, H. A. G. 1896
— W. G. 2698
MacAlister, D. D. 456
McAlister, D. N. 423, 1494
— G. M. S. 2601
— R. W. L. 1459
— S. 1658
McAllester, I. C. 518
McAllister, A. B. 1969
— C. D. 1559
— D., *Stafford* 1251
— D. 1569
MacAllister, A. S. M. 2335
— D. H. 2061
— G. 2551
McAllister, H. W. 980
— K. H. 2548
— R. C. A. 1560
Macallister, S. R. 20, 415
McAlonan, W. S. 667
McAlpine, R. 698
— R. G. 635
— W. H., *A.C.F.* 2551
McAndrew, C. S. C. 642
Macandrew, H. H. 546
McAndrew, H. J. 1544, 2712
— J. G. 440
— N. 1325
McAneny, T. M. 1679
McAnespie, H. 1680
McAngus, A. 527
McAnsh, I. 702
McAnulty, R. J. 2551
McArdle, J. J. 653
McArthur, G. 1701
— G. M. 1912
— H. L. 14B, 415
Macarthur, J. D. D. H. 1760, 2714
MacArthur, J. D. 1582
— M. C. 2407
McArthur, M. V. 1071, 1094
— P. 461
— R. W. 493
— T. 1984
— T. B. 2034
McArthur-Onslow, D. 168
Macartney, A. C. 1678
— R. J. 477
McAslan, A. D. R. 1355
McAteer, *Rev.* J. 1504
McAughtry, A. I. 2056
— T. C. 378
MacAulay, A. A. 1873
— B. J. B. 1355
McAulay, C. I. 1574
Macaulay, C. M., *R.A.M.C.* 1702
— C. McN., *A.C.F.* 2621
— I. 1340
— I. H., *R. Sigs.* 746
— J. 2616
Macaulay, J. D. 1684
— W. G., *R.A.P.C.* 2012
— W. G., *A.C.C.* 2820
— W. K. 2018
McAuley, H. F. 658
— J. F. 2694
Macauley, R. E. 460
McAuslan, J. P. W. B. 1096
McAvoy, R. 1303
McBain, D. 2489, 2778
— I. G. 1355
— I. K. 903
— J. H. 1184
— M. D. C. 1183
— S. W. 874, 1392
McBean, A. I. 2145
— J. D. D. 1355
McBeath, T. J. 2020
Macbeth, A. C. 1557
— J. R. 2405
— P. H. 621
MacBeth, R. 635
McBlain, P. S. 608, 2788
McBlane, A. C. 1678
McBoyle, J. R. 1692
McBrayne, J. N. 1125
McBride, B. St. C. 813
— J. 2572
— J. V. 1680
— S. G. 1074
McCabe, *Rev.* M. J. 1533
— R. 1601
McCafferty, H. R. 1649
McCaig, J. 1870
— J. N. 1667
McCall, A. L. 1349
— A. R. 2568
— B. 2923
— B. E. W. 2578
— D. 638
— G. B. 2142
— J., *A.C.F.* 2616
— T. W. T. 487
McCallum, A. E. 2015
MacCallum, A. N. 551
McCallum, A. R. 638
MacCallum, H. P. 2531
— J. 1601
— J. A. 1348
— J. O. 1548
— R. A. 2332
McCallum, R. J. 58, 872, 874
MacCallum, W. C. 2163
MacCallum-Stewart, C. C. 1804, 2828
McCambridge, A. M. 2346
McCance, J. A. 872, 874
— N. A. D. 874
— R. F. 1303
McCann, G. McD. J., 732
— J., *R.U.R.* 1303
— J. H. H. 2551
— K. 1294, 2725
— P. D. 669
— T. A. 2694
— T. K. 685
— T. W. 456
McCardel, D. 512
McCarney, L. J. 1926
McCarrigie, E. M. W. 2630
McCarroll, L. J. 1681
McCarron, E. M. V. 2405
McCartan-Mooney, E. N. 1541
McCarter, C. H. 2624
— J. M. 2030, 2714
— J. O. 1692
— J. W. A. 362
— R. J. 1758
McCarthy, A. C. 2160
— B. E. 1582
MacCarthy, C. D. 1693
McCarthy, C. J. F. 2889
— D. 2690
— D. R. 1375
— E. A. 933
— F. J. 222
— G. P. 1949
— J., *R.A.P.C.* 1976
— J. D. 1570
— L. D. 2959
— L. S. 705
— M. J. P. 1150
— P. E. 547
— R. H. G. 327
McCathie, T. A. 1151, 1168, 2712
McCauley, J. H. 2075
McCausland, C. M. 1450
— J. M. G. 405
— I. H. 1374
— V. M. 2403
McCavana, J. J. G. 1699
McCaw, N. W. 1384
McCawley, J. D. 423, 1494
McClay, A. O. 1640
McClean, B. J. S. 477
— C. G. O. W. 481
— G. A. 1800
— J. L. 2034
— R. A. F. 842
McCleery, A. 2163
McCleland, D. G. C. 1482
McClellan, F. 2601
McClellan, H. G. 466
— H. S. 1007
— J. F. 1341
McClelland, *Rev.* W. H. H. 1504
McClement, I. M. 1261, 1263
McClements, H. T. 2621
— T. 521
Macclesfield, *The Earl of* 2930
McCloghry, S. 614
McClory, J. F. S. T. 1698
McCloy, A. C. 416
McCluney, I. 1568
McClung, V. J. 2548
McClure, I. A. 1681
— I. G. 771
— J. L. 1681
— R. W. R. 636
McClure-Williams, M. 179, 401
McCluskey, B. 2038
— G. H. 2699
Maccoby, V. H. 2083
McCoig, J. 1870
MacColl, D. J. S. 1340
McColl, N. 1074
McColm, J. 2568
McComas, M. G. 401
McComb, J. E. 2927
McCombe, R. J. K. 1283
— J. S. 2992
MacConachie, M. C. 2181
McConaghey, M. J. L. 29, 871, 883
McConkey, G. K. 1183
MacConnachie, T. F. 635
McConnachie, W. 1660
McConnel, D. W. 15, 226
— J. F. W. 894
McConnell, B. J. 541
— D. 439
— J. E. 2923, 2927, 2929, 2930, 2931, 2933
— M. J. 2702
— R. B. 1691
— R. F. 1271
— T. 1885
— W. E. 917
MacConnell Orr, J. A. 1355
McConnell-Wood, F. D. 702, 2776
McConniff, A. G. 2942
McConomy, G. R. 1870
McConvell, D. J. R. 71B, 1657
McConville, A. 2567
— A. J. 546
McCord, D. G. 1[illegible]
— J. S. B. 1[illegible]
— M. N. S. 1[illegible]
— W. J. 1702
McCorkell, *Sir* D. E. B. 2929
— M. W. 375
— P. E. 375
— R. W. 1134
McCorkindale, D., *R.A.* 422
McCormack, I. D. 1[illegible]
— M. C. 2[illegible]
— P. 169[illegible]
— W. V. 649
McCormick, F. 2[illegible]
MacCormick, I. S. M. 379
McCormick, J. C. 2406
MacCormick, P. B. 1020
— R. 1747, 2[illegible]
McCorquodale, C. N. 1141
McCosh, A. W. 1541
— F. W. 455
MacCowan, J. S. 2621
McCowen, D. W. H. 622
— R. J. L. 550
McCoy, A. J. W. 6[illegible]
— R. G. G. F. 137[illegible]
McCracken, F. J. 602
— K. J. 594
— P. J. L. 594
— R. J. 1960
— R. W. 2551
— W. D. 234
McCrae, A. 379
— J. R. 1942
— W. M. 1650
MacCraig, J. N. 1661
McCraith, P. E. N. 934
— P. J. D. 2930
McCraw, A. S. 1255
McCrea, R. R. 1702
McCreadie, A. R. 779
— J. 764
McCready, D. D. M. 221
— J., *R.H.F.* 854
McCredie, J. 1029
McCreery, *Sir* R. L. 3[illegible]
McCrone, C. J. 1650
McCrossan, C. E. N. 670
McCrow, G. G. 1674
McCrum, H. 676
— R. 1254
McCubbin, J. D. 947
McCullagh, E. McK. L. 845
— F. M. 1[illegible]
— J. J. E. 2630
McCulloch, A. J. 370
— B. D. 1926
— D. St. D. 413
— G. 52[illegible]
— G. K. 18, 24[illegible]
— G. S. 2757
— J. 1075
— J. D., *R.E.* 6[illegible]
— J. D., *A.C.F.* 2[illegible]
— J. H., *R. Sigs.* 765
— J. McD. 1650
— R. E. A. 1482
— R. J. 8[illegible]
— R. K. 2546
MacCulloch, W. 723
McCullough, T. W. 2056
McCunn, R. C. 1347, 2[illegible]
McCurdie, A. D. 427, 1407
McCurry, E. 2359
McCutcheon, A. R. 1655
— D. S. 13, 415

Digitized by Google

McCutcheon, G. H., *R.E.* 608
— H. 1784
— J. B. 1313
— W. M. 1637
McDermid, R. C. 424
McDerment, W. G. 2163
McDermont, W. G. 2165
MacDermott, *The Lord* 464
McDermott, A. B. 477
— C. B. T. 1964
— J. A. 2510
McDermott, L. F. 2705
— M. J. 2332
McDevitt, C. 14D, 703
MacDiarmid, A. 2621
McDiarmid, D. 1355
— J. M. 894
MacDiarmid, K. 481
— N. H. 1602
— P. T. I. 14A, 321
MacDona, M. L. 2552
McDonagh, T. 2694
Macdonald, *The Lord* 2927
MacDonald, A., *C.C.F.* 2521
McDonald, A., *A.C.F. Stirling* 2627
MacDonald, A., *A.C.F. Selkirk* 2621
— A. A. 874
— A. D. 1765
— A. E., *Esq.* 42
— A. G., *Int. Corps* 2142
— A. J. 1800
— A. L. 2889
Macdonald, A. N. 345
— A. P. 1682
— A. V. 682
— A. W. 1341
McDonald, B. 722
MacDonald, B. F. 1568
McDonald, C. 1682
Macdonald, C. B., *R.A.* 466
— C. M., *Esq.* 28
McDonald, C. P. D. 1341
MacDonald, C. P. 2522
Macdonald, D., *T.A., Gen. List (Inverness)* 2616
— D., *D.L.I.* 1184
MacDonald, D. B. 2665
Macdonald, D. C. 458
McDonald, D. C. H. 483
Macdonald, D. H. R. 1470, 1553
— D. J. L. 732
MacDonald, D. McP. 1333
Macdonald, D. N. 312
McDonald, D. R., *R.A.P.C.* 1983
MacDonald, D. W. 2332
McDonald, D. W. B. 426
— E. 2350
McDonald, E. J. 2180
— E. W. 912, 920
Macdonald, F. *Q.A.R.A.N.C.* 2309
— F. C., *Esq.* 28
— F. M., *R.A.M.C.* 1674
McDonald, F. M. 2384
— G., *R.A.* 418
— G. C. 644
MacDonald, G., *R.A.M.C.* 1662
— *Prof.* G. 2804
— G. McK. 1431
McDonald, H. A. 892
Macdonald, H. G. 2653
— H. L. 2018
— H. N. 1663
— H. S. M. 347
— I., *L.Y.* 370
MacDonald, I., *R. Signals* 709
— I., *H.L.I.* 892
McDonald, I. A., *R.A.* 490
— I. A., *R. Sussex* 934
MacDonald, I. D., *R.A.* 422
— I. H. 1321, 1347
— I. L. 1611
— I. M. 686
— I. P. 2075
McDonald, I. S. 1332
MacDonald, J. A. M. 56A, 1753
— J., *R.A.P.C.* 1986
— J. B. 667
— J. C. C. 1603
McDonald, J. C. H. 1677
MacDonald, J. D., *K.O.S.B.* 894
— J. D., *R.A.M.C.* 1684
— J. F. S. 31, 638, 2491
McDonald, J. K. 903
Macdonald, J. F. M. 59B, 204, 2466
— J. H. L. 1348
— J. P., 1 *E. Anglian* 1074, 2714
McDonald, J. P., *Wt. Offr.* 2653
— J. S., *R.A.S.C.* 1591
Macdonald, J. S., *R.A.M.C.* 1671
Macdonald, J. W. S. 1364
— K. M. 1214
MacDonald, K. S. 1341
McDonald, L. 1983
MacDonald, L. M. 715
McDonald, L. S. R. 947
— M. 487
— M. A. 894
MacDonald, M. H. B. 1034
— M. I. 1601
— N. 2568
Macdonald, N. L. 2616
McDonald, P. A., *R.A.T.A.* 490
Macdonald, P. C. 727
MacDonald, P. G. 1760
— P. G., *Seaforth* 1332
McDonald, R., *R.A.* 466
Macdonald, R., *Wt. Offr.* 2705
— R., *R.A.M.C.* 1656
— *Rev.* R. 1533
— R. A. A. 430
Macdonald of Clanranald, R. A. 1349
Macdonald, R. B. 2690
McDonald, R. B. S. 1986
MacDonald, R. C. 14D, 209
McDonald, R. F. 2073
Macdonald, R. P. 952, 963
MacDonald, S., *R.A., T.A.* 487
— W., *R.A.M.C.* 1655, 2726
McDonald, W., *R. Signals* 705
— W., *A.C.F. (Glamorgan)* 2578
MacDonald, W. E. 1986
Macdonald, W. G., *R.A. (N.S.)* 450
MacDonald, W. G., *R.E.* 615
MacDonald-Gaunt, C. A. 1324
MacDonald Milner, D. C. 842
MacDonald-Smith, A. 745
— H. 1885
— I. W. H. 2478
McDonell, C. T. 27
— P. 63
MacDonnell, A. E. 1887
MacDonnell, J. 2644
McDonnell, J. J. 1904
MacDonnell, J. M., *Q.A.R.A.N.C.* 2309
— R. J. R. 327
— R. M. R. 323
McDonnell, T. R. N. 430
McDonough, A. 686
— J. A. P. 954
McDortch, H. 963
McDougall, C. D. 2514
MacDougall, C. S. 496
— D. 1490, 1533
— D. G. 1889, 2814
— I. F. 2540
McDougall, J. A. 483
MacDougall, M. 1873
McDougall, M. C. 2084
— P. M. 1910
— S. R. 2957
— W. G. 422
MacDowall, J. B. 2384
McDowall, J. D. 1020
— P. J. A. 1925
McDowall, R. A., *R.A.* 439
— R. A., *Int. Corps* 2163
McDowell, A. D. 670
— B. A. J. 771
— D. 2034
— D. J. 2516
— H. 2683
— H. T. B. 2551
— J. 606
— J. A., *R.A.P.C.* 2015
— P. B. 1806
MacDowell, T. W. 2954
McDuell, R. C. 315
McDuffee, R. W. 2872
MacDwyer, P. H. 470
Mace, C. T. 341
— D. S. 338
— R. C. 15A, 414
— W. J. 1870
MacEachen, A. 2346
Maceacharn, M. W. B. 496
— R. W. 771
McEachran, P. 951, 962
McEleny, J. I. 631
McElligott, H. F. 1642
McElroy, *Rev.* T. J. 1506
— V. W. 644
— W. J. 2592
McEnroy, B. P. 419
McEntyre, J. A. 1864
McEvan, J. B. 1657
McEvoy, D. D. 1324
— J. 2034
McEvoye, E. 2346
MacEwan, A. 2578
— A. P. 2574
McEwan, D. 2030
— D. 1907
MacEwan, D. A. 1753
McEwan, G. M. 1640, 2720
— J. 1695
— J. D. 737
— R. B. 1883
MacEwen, A. R. 345
McEwen, C. G. 1677
— D. F. 1348
— P. C. 431
Macey, A. E. 1912
— D. 608
— E. F. L. 1804
— L. F. 1972
— *Rev.* R. A. 1535
MacFadyen, A. E. W. 2000
— A. G. A. 2145
McFadyen, E. L. 2182
MacFadyen, I. M. 662
— J. D. 450
Macfadyen, J. M. 458
MacFadzean, *Prof.* A. J. S. 2806
MacFadzean, G. 675
— G. B. 549
McFalone, R. J. 2667
McFarland, *Sir* B. A. T., *Bt.* 2929
— J. B. 1679
— J. H. 1621
MacFarland, J. T. 516
McFarland, M. P. 1899
— W. W. 1644
MacFarlane, A. 1125
Macfarlane, A. M. 425
— C. A. 246
McFarlane, D. D. 2015
Macfarlane, D. N. 519
— D. P. 1294
— G. 649
— G., *R.E.(T.A.)* 689
— H. 440
MacFarlane, H. R. 2020
Macfarlane, I. P. 427
— I. R. F. 2179
— J., *R.A.* 450
McFarlane, J., *R.A.S.C.* 1541
— J., *T. & A.F.A.* 2930
Macfarlane, J. B. 220
McFarlane, J. D. 1942
MacFarlane, L. R. S. 209, 2802
— M. 1007
MacFarlane, R. G. *R.A.M.C.* 1640
— W. S. 732
Macfarlane, W. T. 706
McFeeters, W. 2663
McFerran, D. H. 1643
— J. C. H. 378
— J. R. A. 2933
MacFetridge, C. H. T. 401
— H. F. T. 247
Macfie, J. H. 2028
— W. G. 1637
McFrederick, J. J. 1294
MacGahan, A. B. 1964
McGahey, P. M. 1251
— W. J. 1611
McGarrie, F. N. 2338
McGarrigle, A. R. V. 874
McGarva, J. R. 2478
McGechie, R. L. 1600
McGee, J. E. 1806
— T. A. F. 1602
McGeever, P. 2706
McGeoch, K. L. 1680
McGeorge, A. K. 871, 873(2)
— S. D. 903
McGeough, B. T. 1259
McGhee, J. B. 470
— W. G. 1684
McGhie, A. 2592
— G. C. 641
— J. 1637
McGibbon, H. 547
— J. J. 1341
— R. C. 2695
McGiffin, W. H. 2921
McGill, A. 23, 224, 1882
— A. F. 224
— C. 732
— D. G. 2165
MacGill, D. H. D. 693
Macgill, D. J. 368
McGill, F. R. 1562
— G. R. 2553
— J. 1553
— J. K. 1753
— N. 1355
McGillycuddy, D. P. D. 832
MacGillivray, J. B. 1698
— J. A. 1669
— J. L. C. 1059
— M. C. 1324

Digitized by Google

Macgillivray, P. A. Mac. F. 709
McGinty, P. J. 738
McGladdery, *Mr.* H. M. 2806
— J. A. 1684
McGlashan, J. 970
McGlone, P. J. 954
McGlynn, C. A. 1570
McGonigal, A. R. 2405
— R. J. 1303
McGougan, J. M. 1482
McGough, D. 2576
— G. 2027
MacGowan, E. W. 2840
McGowan, G. T. 2141
— I. 973, 2724
— J. G. 327
— J. R. 2540
— K. 1943
— L. 2025
— *Rev.* M. 1502
— N. G. 1034
McGrady, W. 2056
McGrail, J. S. 1681
McGrath, B. 911, 920
— H. 2642
— H. G. 2182
— J. J. 53, 1637
— J. P. 515
— M. 2338
— N. H. 433
— P. G. 1671
— S. J. 1907
McGravie, J. 2083
McGready, I. M. 1591
McGreeghan, J. 2551
MacGregor of MacGregor, *Sir* G. 821
MacGregor, A., *Air Vice-Marshal* 2931
Macgregor, A. D. 440
McGregor, A. I. 1763
— A. S. R. 2403
MacGregor, A. W. 1870
Macgregor, C. 872, 874
MacGregor, C. C., *R.A.* 551
McGregor, C. C., *R.A.M.C.* 1680
McGregor, C. C. 1666
MacGregor, C. G. 510
McGregor, C. M. 1677
— D. 1657
— D. H. 512
MacGregor, D. T. 314
McGregor, D. W. 1621
MacGregor, E. C. G. 757
McGregor, G. J. 549
MacGregor, H. G. 1943
McGregor, I. S. 309, 2780
Macgregor, I. W. 1349
— J. D., *Gordons* 1341
— J. R., *R.A.* 432
MacGregor, J. R., *S.A.S.* 1482
McGregor, J. W. 2421
— M. 1663
MacGregor, N. A. 2521
— P. H. 520
McGregor, P. J. 1655
— P. L. 1800
MacGregor, J. C. 1513
— R. A., *Camerons* 1348
Macgregor, R. A. B. 461
MacGregor, R. B. 640
— R. H. 1946
McGregor, R. S. 1656
— W. R. 1349
— W. S. P. 1662
MacGregor-Oakford, R. B. 1183
MacGregor-Smith, S. J. 2551
McGrouther, I. R. 642
McGuane, K. F. 1677
McGuigan, B. T. 1808
— W. 1355
McGuiness, B. P. 426
— B. W. 1699
— J. H. 1234
— P. M. 1899
McGuinness-Smith, G.P.R. 338
McGuire, E. J. 458
— J. 2992
— J. M. 634
MacGuire, J. W. 2578
McGuire, R. B. 618
MacGuire, T. 1870
McGurk, R. N. B. 1459
McHaffey, S. J. 1294
McHaffie, M. N. 985
McHale, G. A. 628
McHardy, W. 1340, 2496
— W. G. 1321, 1331(2)
McHarg, W. W. 466
MacHeath, C. A. L. 772
— R. A. 711
Machen, D. 1821
Machin, A. C. 884, 2490
— J., *R.A.* 493
— J., *R.A.O.C.* 1873
— J. J. 1811
— L. G. 1251
— P. 2696
McHoul, A. G. 761
McHugh, C. B. 347
— D. B. 1303
— J. G. 1682
— L. 2572
McHutchon, C. W. M. 1988
McIlvean, D. M. 1470, 1557
McIlveen, T. E. 1547
McIlvenna, J. A. 2500
McIlwain, A. E. 763
McIlwraith, A. M. 2380
— H. 1355
McIndoe, M. G. 1559
MacIndoe, W. L. 1677
McInerney, W. K. 2034
McInerny, J. J. 1594
McInnes, A. 470, 2568(2)
MacInnes, A. J. 654
McInnes, A. R. 1600
MacInnes, A. W. L. 1348
— C. D. 345
— D. M. C. 2346
— J. 2030
— J. B. 1951
McInnes, J. C. 373
McInnies, J. H. 2592
MacIntosh, A. D. 2391
McIntosh, A. H. 2926
— A. J. 2516
— A. K. 336
— C. G. 345
— *Rev.* H. N. M. 1536
Macintosh, D. W. 1340
McIntosh, G., *A.C.F.* 2547
— G., **D.C.** 2955
— H. 600
— J. 2616
— J. B. 2621
— J. McA. 1348
MacIntosh, J. W. 1681
McIntosh, L. 2634
MacIntosh, N. D. 1205
— P. J. 2638
— T. M. S. 2582
McIntosh-Reid, W. S. 247
MacIntyre, A. 884
— A. D., *R.U.R.* 1291, 1302
— A. H. 2142
Macintyre, D. J., *R. Sigs.* 709
McIntyre, D. J., *Int. Corps.* 2141, 2748
MacIntyre, D. L. 2958
McIntyre, F. J. 2548
— H. N. 606
— I. A. 2508
— I. J. 2145
— I. M. J. 875
MacIntyre, J., *R.A.D.C.* 2061
McIntyre, J. C. 2044
— J. D. 2020
MacIntyre, J. L. 2551
McIntyre, J. S. 1574
— K. G. 2663
— K. J. 14B, 413
— M., *R.A.M.C.* 1692
— M., *R.E.M.E.* 1904
— N. 705
— R. W. 1482, 1660
— T. 460
McIntyre, W. D., *R. Sigs.* 761
McIver, D. 2662
McIver, E. M. 419
— J. W. A. 2992
MacIver, P. R. 1883, 2812
McIvor, *Rev.* J. S. 1504
— P., *R. Sigs.* 738
— S. 1313
Mack, A. L. 892
— C. N. 2555
— D. I. A. 884
— J. D. 2585
— L. A. 1553
— M. A. 2391
— P. 1926
McKall, D. J. D. 725
Mackain-Bremner, A. F. 1095, 2724
McKane, J. McK. 512
Mackaness, E. 2300
— R. J. 320
Mackay, A. C., *R.A.S.C.* 1621
— A. G. 2574
— A. H. G. 347
— A. K. 2030
McKay, A. M., *R.E.M.E.* 1885
Mackay, A. R. A. 349
— C. 2075
— D. 1333
— D. L., *R.A.D.C.* 2061
McKay, D. L., *R.E.M.E.* 1912
Mackay, D. L., *R.E.* 618
— D. N. 2528
McKay, D. W. 903
— E. D. 2010
— E. D. R. 1341
Mackay, E. M. 13, 607
— F., *R.A.D.C.* 2044
McKay, F., *R.M.P.* 1964
Mackay, G. A. 607
— G. D. A. 715
— G. L. 2547
— H. 903
— H. D. R. 884, 2712
— I. 1355
McKay, I. A. 822
MacKay, I. C. 2630
Mackay, I. D. 541
McKay, I. I. B. 2403
— I. K. 424
Mackay, I. M. 1946
— J., *R.E.* 692
— J., *R.A.M.C.* 1655
— J. A. 2034
— J. C. 1333
— J. L. S. 309
— J. M. 874
— J. MacL. 481
McKay, *Rev.* J. R. 1533
Mackay, J. S. 1946
McKay, J. W., *R.E.* 606
Mackay, J. W., *R.A.V.C.* 2022
— *Rev.* K., *A.C.F.* 2621
— L. C. 2662
McKay, R., *H.L.I.* 892
— R., *A.C.F.* 2611
— R. E. 2606
— R. N., *R.C.A.* 148
MacKay, R. R. 1683
Mackay, R. W. 2525
McKay, S. G. 2525
— S. H. 14D, 703
Mackay, W. A. L. 1760
MacKay, W. M., *R.A.* 465
— W. McL., *R.E.* 689
— W. S. 1810
Mackay-Dick, J. 1637
McKay-Forbes, J. A. 614
Mackay-Lewis, J. C. 894
Mackay Scobie, I. de C. 1333
McKean, *Rev.* D. 1502
Mackean, G. D. B. 91, 702
McKean, J. M., *R.A.P.C.* 2012
— L. C. V. 2666
Mackean, T. N. 1134
McKechnie, A. D., *R.A.* 1, 2928
MacKechnie, D. I. A. 156, 414
— J. 2551
McKechnie, J. K. 1941
— S. 1685
McKee, B. D. 1642
— J. 1313
— J. A., *R. Scots* 871, 875
— J. C. 1925
— J. S. 1702
MacKee, G. D. E. 2690
McKeever, J. 323
McKeich, W. R. 2696
Mackeith, R. H. 1656
MacKellaig, *Rev.* A. 1555
McKellar, D. C. 45
McKellar, J. L. 727
Mackellar, P. M. K. 1354
McKellow, E. H. 1105
McKelvey, J. A. 2656
— R. S. 1695
— T. P. H. 1637
McKelvie, K. C. 1691
McKendrick, F. I. S. 496
— H. 1657
— H. F. 2516
— K. A. 2506
McKenna, B. M. 2339
— C. 62, 1502
— *Rev.* C. B. 2642
— D. 2058
— D. B.
— J., *R.A.* 439, 2496, 2713
— J., *A.C.F.* 2547
— J. P. 2666
— P. L. 2406
— R. A. 1303
Mackenna, R. M. B. 2504
Mackenzie, A., *R.A.* 415
— A. D., *R.S.* 11, 871, 875
— A. I. 431
— A. I. F. 2163
— A. J., *Lan. R. (P.W.V.)* 973, 2466
McKenzie, A. R. 2537
Mackenzie, A. S., *R.A.M.C.* 1681
— B. D. 606
— B. S. 975

Digitized by Google

Mackenzie, C., *R.A.M.C.* 1678
— C. A. F., *R.H.F.* 884, 2754
— C. B. 2926
— C. E. 2350
McKenzie, C. L. 892
McKenzie, D. 2703
Mackenzie, D. A. 2619
— D. A. H. 682
McKenzie, D. C., *R.A.C.*, *T.A.* 378
Mackenzie, D. C., *A.C.F.* 2551
McKenzie D. G. (*R.A.T.A*) 481
— D. G., *Aust. M.F.* 172
Mackenzie, D. I. 872, 884
— *Rev.* D. M. 1535
— D. W. A. D. 2
— F. A. A. 668
— F. S. R. 222, 2770
McKenzie, G., *R.P.C.* 2071
Mackenzie, G. D. 1660
McKenzie, G. J., *Rhodesian Africa Rifles* 154
— G. J., *R.A.M.C.* 1678
— G. M., *Seaforth* 1332
Mackenzie, H. A. C. 1333
— H. G. 2009
— H. J., *R.E.M.E.* 1910
— I. 2044
McKenzie, I. C. 2012
Mackenzie, I. C. C. 606
— I. E. 2616
— J., *R.A.* (*T.A.*) 481
McKenzie, J., *R.A.O.C.* 1870
— J., *Wt. Offr.* 2653
Mackenzie, J. A. 222
MacKenzie, J., *Q.A.R.A.N.C.* 2339
Mackenzie, J. M., *R.S.* 874
McKenzie, J. N. 2019
— J. R. 1960
Mackenzie, J. R. H. 1948
— J. S. 916
— K. A. 1655
— K. A., *R.A.F.* 2874
— K. C. 1007
— K. F. S. 1349
— K. J., *R.E.* 681
— K. L. M. 1972, 2913
— K. S. 1681
— M. 2690
— M. O. 2403
MacKenzie, N. D. G. 1621
McKenzie, R. 1949
Mackenzie, R. G. A. 1141
— R. K. 1059
Mackenzie, R. R., *R.A.* 521
— R. R., *Seaforth* 1333
— R. S. 418
— S. 1637
— S. D. 2551
McKenzie, S. W. 1580
Mackenzie, T. I. 1760
— W., *R.E.* 698
— W., *Esq.* 54
Mackenzie of Gairloch, W. A. 221
Mackenzie-Mair, J. P. 1332
Mackenzie-Ross, D. 1134
McKeon, T. 2179
Mackereth, N. H. 954
— W. A. 1141
McKernan, J. 1870
McKernon, E. 681
McKerracher, A. J. 681
McKerrell, D. 2548
— N. L. 94, 1964
McKerron, A. J. 2690
— R. 1591
McKerrow, A. H. 1692
MacKessack, K. 2929
Mackesy, A. C. 370
Mackett, J. 1673
Mackey, J. P. 682
— R. J. 2516
McKey, W. A. 1702, 2806
McKibbin, B. 1680
Mackie, A. 1870
— A. C. L. 2766
— A. H. 57A
— D. G. H. 226
McKie, D. R. 2083
MacKie, E. D. 1705
Mackie, E. D. 1696
— E. J. B. 1873
— I. D. G. 693
— I. H. 1261, 1282
— J. 1684
— J. A. 541
— J. M. 336
— R. F. 1926
— P. 349
— P. A. 2034
— R. G., *Devon* 1122
McKie, R. L. G. 1621
— W. J. 1899
Mackie, W. S. Y. 2040
McKiernan, J. E. 1176
Mackillop, A. G. H. 658
McKillop, A. H. 1333
— R. L. 1294
McKim, R. S. 1679
Mackinder, C. A. 1887
— C. W. 2655
McKinlay, A. R. 892
Mackinlay, D. 515
— H. G. 715
— I. H. 519
McKinlay, J., *W.R.A.C.* 2406
— J., *Gen. List* 2478
— K. A. 1591
Mackinlay, P. R. D. A. 345
MacKinlay-Macleod, M. J. 803
McKinley, M. E. M. 2406
McKinney, E. D. 422
— I. M. 512
— S. M. T. 2346
Mackinnon, A. G. 1693
McKinnon, A. W. McL. 710
Mackinnon, C. 2391
MacKinnon, D. L. 461
— D. McD. 1964
— G. D. G. 753
— G. M. 1540
Mackinnon, H. R. 2616
McKinnon, I. A. 1559
Mackinnon, I. K. 1348
MacKinnon, I. R. 308
McKinnon, J. D., *R.E.* 692
Mackinnon, J. W. F. 493
— P. W. A. 349
— N. R. F. 706
McKinnon, W. S. 191
Mackinnon-Little, J. 636
Mackins, J. W. 1777
McKinstrie, S. 916
Macintosh, A. A. 493
— A. M. 1578
— D. C. 2022
— D. R. 430
MacKintosh G. J. K. 710
Mackintosh, G. S. K. 1349
— H. W. B. 615
— J. C. 458
— J. M. 1969
— K. D. 1679, 2724
— M. 933
MacKintosh-Walker, C. J. 1348
McKirgan, T. 2663
Mackison, J. 645
McKitterick, G. 2572
McKitrick, R. A. 2027
Macklam, C. H. 1081
Mackley, G. A. M. 677
Macklin, B. C. 1102
— D. J. C. 1591
— P. H. 49
Mackmin, F. W. C. 2478
McKnight, G. 2551
— H. R. 2703
Mackreth, R. W. 1982
MacKridge, J. A. 670
Mackrill, I. R. 378
— M. J. R. 1673
Macksey, K. J. 333
McKue, D. 884
Mackworth, J. D. 1888
McLachan, J. 1969
Maclahlainn, E. V. 686
McLachlan, D. 653
MacLachlan, D. 2056
— H. K. 2022
Maclachlan, I. A. 872, 874, 2734
— I. B. H. 892
McLachlan, J., *R.A.P.C.* 1985
— J. A. 461
— J. D. 981
— J. H., *R.A.C.* 376
— J. H., *Wt. Offr.* 2694
Maclachlan, S. 941
— T. K. 892
Maclagan, D. N. 2075
— D. W. 1580
— J. A. 56, 1321, 1331
— M. E. 2391
— R. D. 159, 1321, 1331
— R. J. 1340
Maclaine, L. F. Q. 1640
McLaren, A. D. 754
Maclaren, A. L. 763
McLaren, C. A. 405
— *Hon.* C. M. 1384
Maclaren, D. M. 1651, 2714
McLaren, D. P. 670
— G. E. 1541
Maclaren, H. McC. 1946
— I. G., *R.A.*, *T.A.* 466
McLaren, J. M. 1663
— J. R. 1988
— J. S. 1151, 1153
— R. M. 1332
MacLaren, R. S. 1324, 2490
McLaren, R. P. 1603
— T. 1601
McLaren-Reid, A. H. 424
McLarney, H. 2585
— M. H. 1251
MacLauchlan, A. 1890
— D. F. 1348
McLauchlan, I. 874
— O. W. 2525
— W. 658
McLaughlan, D. J. 1557
MacLaughlin, A. S. 1384
— H. 1679
— J. H. 50C, 1637
— P. 616
MacLaughlin, S. M. 2384
McLaurin, F. E. 2338
MacLaurin, J. C. 1698
McLaven, D. S. A. 1915
McLay, F. C. T. 662
Maclay, I. F. 2160
— J. L. S. 884
McLay, T. D. 1333
Maclay, W. P. 1642
MacLean, A. (*late R.A.*) 224, 2784
— A., *R.A.M.C.* 1693
— A., *R.A.*, *T.A.* 477
McLean, A. J. 2662
— A. R. 2929
MacLean, A. T. 2690
McLean, C. D. H. 874
Maclean, *Sir* C. H. F. 2922
McLean, D., *A.C.F.* 2630
MacLean, D., *Camerons* 1349
McLean, D. M. 1883
— D. S. 1578
— G. C. 754
— G. D. 2616
— G. T. 1951
— H., *R.M.P.* 1966
— H., *A.C.F.* 2551
— H. F. 2925, 2927, 2933
— H. R. 521
Maclean, I. A. D. 1176
MacLean, I. S. 2518
McLean, J., *R.A.* 436
MacLean, J., *R. Signals* 706
— J., *A.C.F.* 2551
McLean, J. D. 1651
— J. S., *Manch.* 971
— J. T. 418
— J. W. 1571
— K. 1682
Maclean, K. F. 2616
McLean, *Sir* K. G. 601
Maclean, K. J. F. 58, 1354
McLean, L. S. 22, 1570
MacLean, M., *A.C.F.* 2616
Maclean, *Rev.* N. 3, 29A(2), 1500
MacLean, N., *R.A.M.C.* (*N.M.*) 1656
— N., *R.A.M.C.* 1699
McLean, R. D. W. 1251, 2714
Maclean, R., *R. Scots* 59B, 872, 874
— R. G., *R.A.D.C.* 2044
— R. G., *A.C.F.* 2616
McLean, R. K. 1603
— W. A. B. 2694
McLeay, A. E. 2025
Macleay, W. A. 2616
McLeish, *Miss* F. E. K. 710
— I. B. 527
— R. W. M. 741
— R. D. 2186
Macleish, S. L. M. 2020
MacLellan, A. 2407
— A. P. W. 812
— D. 2619
McLellan, D. 670
— D. H. 609
— D. O'N. 1966
— G. E. 2000
— I. R. 1699
MacLellan, J. A. 2667
McLellan, M. A. 1760
MacLellan, *Rev.* M. J. 1536
— *Miss* M. L. 2849
McLellan, P. M. I. MacT. 461
— R. G. 546
— T. A. 1942
— W. R. 731
McLelland, C. J. 1482
— D. J. 466
— J. 1696
McLellen, G. I. M. 1663
MacLennan, A., *R.A.M.C.* 15C, 225
Maclennan, A., *A.C.F.* 2616

Digitized by Google

MacLennan, A. W. 1355
— D. 2554
— D. R. 1332
— G. 370
— I. B. 460
Maclennan, J. S., *R.E.M.E.* 1919
McLeod, A., *R. Tks.* 336
— A., *R.A.* 456
— A. B. 2667
— A. D. 56A, 622
— A. E. 1355
Macleod, A. T. 417
— C. A. 2038
MacLeod of Glendale, C. S. 247
— D. A. 1349
MacLeod, D. 1888
— D. A., *R.A.P.C.* 1991
Macleod, E. 2621
MacLeod, E. D. 1451
Macleod, F. M. 520
— G. 220
McLeod, G. R. 1811
— H. 1949
Macleod, I. A. M. 1692
— I. A. R. A. 1348
— I. B. 1662
McLeod, I. C. 1946
— I. D. 1324
Macleod, I. N. F. 1555
— I. P. 661
— I. T., *A.C.F.* 2616
— I. T., *R. Sigs.* 773
MacLeod, J. A. 62, 602
— J. E. H. 871, 902
McLeod, J. F. 2061
MacLeod, J. H. 675
— J. J. 1349
McLeod, J. K. 1332
Macleod, K. B. 874
— K. I. 2012
McLeod, K. J. 1890
MacLeod, K. N. 1550
— M. W. M. 400
— N., *R. Sigs.* 723
— N. E. 2653
McLeod, N. P. 405
— N. R. 2889
— P. 2014
— P. M. 2163
Macleod, Q. N. B. 1374
MacLeod, R. N. A. 431
McLeod, *Sir* R. W. 203, 400
MacLeod, T. H. R. 1680
— *Rev.* W. 29A
Macleod, *Rev.* W. (457031) 1536
McLeod, W. K. 1773
Macleod-Carey, G. C. 481
McLoughlin, A. A., *Esq.* 55A
— E. A. 723
— F. R. J. 437
— G. M. H. 456
— J. 2309
— P. J. K. 2644
MacLoughlin, S. S. 461
McLoughlin, T. 2181
McLuckie, J. G. McK. 732
Maclure, P. S. W. K. 1375
McMahon, E. 1657
— F. C. 1303
— J. J. 2592
— M. 2338
MacMahon, M. J. 2300
McMain, T. B. S. 753
McManus, A. E. 946
— D. L. 1892
— J. P. A. 1660
— J. R. 2034
McManus, M. 2642
— T. A. L. 2661
MacMartin, P. J. 2574
Mcmaster, J., *R.E.* 650
— J., *Kings* 970
— P. 617
MacMaster, T. R. 519
McMath, C. S. 1595
McMeekin, J. M. S. 349
— T. D. H. 413
McMenemy, J. 2655
McMichael, R. K. 1106, 2927
McMicking, N. 1321, 1323, 2824
— T. N. 1324
MacMillan, A. D. S. 875
— A. J. McC. 2607
McMillan, A. L. 1559
Macmillan, A. M. 773
McMillan, B. 2309, 2713
— B. W. 1007, 2716
MacMillan, C. A. M. 1332
McMillan, C. S. 2705
— D., *R.E.* 630
MacMillan, D., *R.A.M.C.* (*T.A.*) 1698
— D. A. J. 947
MacMillan, D. J. 1341
— D. K. 758
— D. M. 432
McMillan, *Rev.* D. N. 1504
— G. 1870
— G. A. J. D. 903
MacMillan of MacMillan, *Sir* G. H. A. 464, 2824
McMillan, G. V. M. 2010
— I. A. 912, 940
— J., *R.H.F.* 884
— J. A. 1651
MacMillan, J. A. H. 1141
McMillan, J. M., *R.A.* (*T.A.*) 470
MacMillan, J. R. A. 1354
McMillan, P. C. I. M. 481
Macmillan, P. H. 43, 401
— R. G. 616
McMillan, T. I. 2665
Macmillen, C. A. S. 1892
McMillen, C. J. S. 1071, 1094
McMinn, C. M. 2300
McMinnies, M. I. 551
McMorran, D. R. 483
MacMorran, H. B. S. 2663
McMullan, T. W. H. 607
McMullen, *Sir* D. J. 675, 698
— D. R. 215
MacMullen, F. G. 225
McMullen, J. C. 1102
MacMullen, R. N. 661
McMullen, T. B. 681
McMurdo, I. M. 1943
McMurray, A. 2696
— D. 2018
— D. B. 874
— J. 2061
— R. J. F. 1259
— W. 1931
— W. R. 1889
McMurtrie, D. H. 1154
— G. 871, 884, 2720
— W. P. 1747
McNab, A., *Wt. Offr.* 2691
— A., *Int. Corps* 2142
— A. C. 670
— G. 2338
MacNab, G. A. 681
— I. O. 971
— J. 40A, 2170
Macnab, J. M. 2611
McNab, J. M., *R.A.S.C.* 1621
— R. M. 2568
— W. W. 2568
McNabb, J. 551
— M. B. 55, 871, 873
— R. C. 2405
MacNair, D. I. 1656
McNair, J. E. C. 1980
— J. H. 442
Macnair, R. H. D. 13, 413
McNally, J. 2572
— J. E. 1647
— O. P. 2071
— W. 2959
McNamara, F. H. 2504
— F. J. 1895
Macnamara, H. C. 345
McNamara, J. L. 1904
— S. J. R. 15A, 991, 1019
McNaught-Davis, L. V. 703
McNaughtan, W. D. 1441
McNaughton, F. L. 2992
— I. K. A. 606
— J., *B.W.* 1325
— *Rev.* J. 1536
Macnaughton, M. B. 892
MacNay, B. R. F. 2478
MacNeal, H. L. R. 1355, 2922
McNee, E. 2056
— R. B. 668
— W. B. 2578
MacNeece, T. G. D. 812
McNeil, C. 1637
— D. G. 425, 1494
— I. R. 1341
— J. A. 23, 1753
— J. D. 2607
— K. G., *Esq.* 31
— R. D. 1946
— W. T. 1678
McNeil-Smith, B. M. 1976
McNeile, J. B. 812
McNeill, A. D. 1682
— D. C. 933
— D. H. 2027
— H. G. 521
— J. M. 2, 207, 2784
— K. 55, 211
— N. 954B
— P. G. 1393
— P. M. 653
— R. F. 496
McNevin, J. M. 2531
McNicholas, J. A. 514
— P. J. V. 1926
MacNicol, H. M. 934
McNicol, J. A. 2061
McNicoll, R. R. 168
McNidder, D. 645
McNie, N. T. 226
McNiffe, E. M. 2346
McNinch, W. 416, 1490
McNish, I. R. 1077
— R. R. 933
— W. C. 2022
— W. J. 654
McNulty, M. D. 460
— M. J. 971
Macnutt, R. P. S. 541
McOnegal, E. A. 669
McOnie, W. 2662
McOwan, P. 771
McPartlan, M. P. A. 487
McPartlin, J. J. 461
McPhail, D. 1649, 2690
Macphail, H. B. 2582
Macphee, A. G. 436
Macpherson, A. F. 874
MacPherson, A. J. D. 2044
Macpherson, A. McL. 516
MacPherson, C. M. 2405
— E. C. F. 1355
McPherson, F. 1800
Macpherson, H. 57, 871, [illegible]
— I., *R.A.S.C.* 1547
— I. N. 1342
— J. 731
McPherson, J. A. S. 512
Macpherson, J. D. P. 1636, [illegible]
McPherson, M. H. [illegible]
Macpherson, *Rev.* N. F. W. 1525
— N. H. 894
MacPherson, *Rev.* N. J. 1538
— R. G. J. 4[illegible]
MacPherson, R. I. C. 1[illegible]
Macpherson, R. L. 1657
McPherson, S. 1684
MacPherson, T. A. A. 1355
Macpherson, T. I. 436
— W. A. 1482
Macphie, D. L. 165[illegible]
— N. 482
McPhillips, M. A. 2346
McQuade, A. [illegible]
— J. F. 726
MacQuarrie, *Rev.* J. 1555
MacQueen, A. J. R. 1574
McQueen, A. W. 1[illegible]
— C. 1775
— D. 871, 873
Macqueen, J. 1544
MacQueen, J. G. 670
— J. M. N. 676
McQueen, J. S. 2766
— K. J., *R.A.* 419
— K. J., *R.A.S.C.* 1666
— K. W. 2[illegible]
— R. A. 2[illegible]
McQuhae, P. R. 644
McQuillan, J. 1637, 2[illegible]
McQuire, J. H. 1931, 1941
McQuirk, N. F. 1[illegible]
McQuoid, R. F. P. 4[illegible]
MacRae, A. H. M. 4[illegible]
Macrae, F. G. 2[illegible]
MacRae, H. R. 1941
Macrae, H. S. 2[illegible]
— I. C. 1325
— J. 1691
— M. M. 2521
— R. A. A. S. 1321, 1331
McRae, P. 946
MacRae, R. S. 1969
Macrae, S. 1574
McRae, T. J. 762
— T. W. 874
McReath, I. 527
McRitchie, H. M. 1391
— R. L. 1682
Macro, J. A. 1556
McRobb, G. W. R. 2574
— *Rev.* K. M. 1535
McRobert, L. H. 465, 2925
McShane, J. 1984
McSheehy, H. O. P. 1637
McStay, M. J. 1939
— W. G., *Esq.* 57
McStocker, W. A. 1895
McSweeney, B. J. 682
MacSwiney, H. F. 614
— J. G. 614
McSwiggan, D. 1651
McTaff, A. 1260
MacTaggart, R. A. 1355
— R. V. 737
MacTavish, A. G. 68, 702
— A. J. 520

Digitized by Google

McTighe, D. 1649
McTurk, D. J. 2528
McVay, H. R. 2600
MacVean, J. S. M. 2403
McVeigh, D. A. 654
— H. J. 2551
— T. T. 1889
MacVicar, F. T. 1696
— H. W. 2616
— I. F. 1260
— *Rev.* K. 1535
— R. S. L. 470
McVittie, C. H. 1740, 209, 2843
McWade, J. R. 436
McWalter, K. C. 2061
McWatt, S. L. 2992
MacWhirter, G. I. 1656, 2718
— K. G. 1372, 2468
McWilliam, I. G. 681
— J. A. C. 1953
— J. F. 1602
MacWilliam, M. E. MacG. 2486, 2730
— W. J. 963, 1392
Madden, B. K. 1671
— C. J. F. 822
— D. 2655
— D. J. 1698
— I. S. 622
— J. S. D. 832
— J. W. 405, 2784
— *Rev.* L. 1504
— M. 433
Maddern, A. J. 1808
Maddick, W. T. 1595
Maddison, C. 1459
— J. A. 2546
— *Rev.* N. 2568
— R. 894
— W. 1926
Maddock, A. J. 527
— J. 2034
— J. F. 345
— M. G. 628
— R. J. L. 628
Maddocks, B. C. 368
— *Sir* K. P. 185
— W. 2666
Maddox, H. I. M. 549
— R. A. 512
Maddrell, G. K. 1393
Maddy, R. N. 2179
Madelin, J. P. H., *Esq.* 28, 54
Madge, A. G. W. 1007
— C. J. W. 1007
Madgwick, J. C. A. 1678
Madiebo, A. A. 2191, 2715
Madill, W. M. 761
Madin, E. M. 2338
Madoc, R. W. 206
Madoc-Jones, G. 541
Madocks, R. G. 1303
Madrell, L. E. 2179
Madsen, E. B. 2141
Maennling, D. E. 1550
Maffett, A. 413, 2880
— E. N. 2607
— W. V. C. 2874
Magee, D. 2025
— F. K. 1303, 2499
— H. C. 2061
— L. J. P. 1753, 2810
— T. 2600
Maggillivray, D. 2663
Maggs, A. 762
— A. B. 510
— K. G. 2632
Magill, D. C. 2040
— W. I. 1804
Maginn, L. 1313
Magnay, J. C. F. 802
Magnay-Varley, R. 1601
Magner, D. 1642
Magoris, M. H. F. 15, 1450
Magowan, J. 2548
Magrane, N. P. 1251
Magrath, A. 1662
— M. J. 413, 1490
Magri, G. 2707
Maguire, C. L. 1800, 2843
— E. R. 490
— G. A. 1806
— J. 642
— J. D. 1294
— J. J. 1313
— M. J. 1243
— M. T. R. St. J. 1294
— O. D. 676, 2468
— R. C. 14A, 323
— T. D. 631
— T. H. 1907
— W. V. D. 763
Mahaffey, M. I. 956
Maharaj Shri Rajendra Sinhji 186
Maher, *Rev.* T. J. 1506, 2726
Mahler, R. A. 662
Mahlstedt, A. C. 162
Mahomet, S. J. E. 2644
Mahon, B. H. 1892
— D. H. 677
— J. L. 1935
— W. 2685
Mahon-Daly, F. J. W. 1303
Mahoney, B. C. P. G. 1557
— B. D. 518
— E. W. S. 1917
— J. C. 1594
— *Rev.* J. P. 1504
— T. A. B. 1156
Mahony, A. M. H. 54A, 1547
— B. J. 1642
— J. K. 2961
Mahood, H. A. 2574
Maiden, J. J. 598
Maidman, R. S. 1555
Maidment, W. A. 2992
— W. B. 477
Maidstone, *The Lord Bishop of* 29A
Maidwell, N. W. J. 427
Mailey, E. E. 2706
Maimalari, Z. 2191, 2713
Main, A. P. F. 1294
— D. M., *R.A.* 466
— D. M., *C.C.F.* 2542
— G. 470
— J., *R. Sigs.* 757
— P. 1621
— P. T. 1671
— T. A. 1873
Mainds, S. A. 461
Maine, R. A. H. 2624
Mainguy, R. F. 2992
Mainprize, R. C. 1602
Mainstone, K. L. 685
Mainwaring, G. N. 547
— H. 18, 2027
— H. S. K. 464, 2924
— I. M. 2352
— J. S. K. 520
— J. T. 1660
Mainwaring-Taylor, *Rev.* J. 1536
Mair, A. A. P. 1621
— D. S. 2540
— H. C. 1887
— I. M. J. 1677
— M. H. 914
— P. D. 2547
— R. K. 2889
— W. H., *R.E.M.E.* 1892
Mais, A. R. 675
Maisey, C. W. 48, 227
— H. M. 422
Maite Pun 1469
Maitland, A., *R.P.C.* 2073
— A. J. 2145
— D. D. 158, 1637, 2710
— E. W. 23, 1751
— J., *R.H.F.* 884, 2491
— J., *A. & S.H.* 1355
— J. T. 1692
— R. D. 349
— R. M. 650
— T. D. 822
Maitland-Makgill-Crichton, D. E. K. 2406
— E. 1347
Maitland-Jones, J. H. C. 1271
Maitland Smith, G. 1459
Maitland-Titterton, D. H. S. L. 323
— D. M. 481
Maitland-Warne, G. F. 1969
Majendie, A. E. 47, 911, 920
— B. J. 2992
— V. H. B. 2992
Major, C. H. 1915
— C. J. 1291, 1312
— M. J. 1792
— O. T. W. 415
— P. L. 1580
— W. F. 2694
Majury, J. H. S. 1291, 1302
Makansing Gurung 1442
Makepeace-Warne, A. 2142
Makgill-Crichton-Maitland M. M. 1340
Makin, A. I. S. 487
— G. 2699
— J. D. 1982
— J. D. W. 1574
— P. E. 645
Makins, *Rev.* G. W. G. 1536
Makinson, J. B. 493
Makower, M. S. 667
Malcolm, B. A. E. 1354
— C. A. R. 1355
— G. I. 2922
— J. 2014
— J. C. 518
— J. W. T. A. 842
— R. L. 892
— R. McD. 693
— R. N. L. 1355
— T. D. 1355
Malcolm-Smith, J. G. 521
Malcolmson, E. 1804
— E. C. 362
— I. C. 1325
Malden, *The Visct.* 753
— C. C. 1482
— R. D. 609
Male, A. E. 2692
— M., *Q.A.R.A.N.C.* 2352
— S. J. 52A, 638
— W. A. 630
Malet, G. J. W. 341
— H. D. St. L. 341
— M. E. G. 419, 1490
Maley, W. A. 1677
Malik, M. S. 2894
Malik Muhammad Wazir Khan 2894
Malik Sher Bahadur 194
Malins, *Rev.* P. 66, 1502
— P. W. 725
— W. H. 2536
Malins-Smith, S. G. 1887
Mallaband, B. C. 1660
Mallaby, C. L. G. 320
— P. J. A. 330
Mallace, A. J. C. 746
Mallagh, J. E. 1313
Mallalieu, B. S. 383
— L. J. du L. 1214
— P. 946
Mallam, D. F. 336
Mallard, E. M., *Wt. Offr.* 2706
— J. H. 332
Mallett, C. M. 365
— L. A. 1915
— L. S. 737
— M. E. 510
— M. J. 2015
— *Rev.* P. 1504
Malley, H. D. 963
— J. D. G. 1656
— R. 1679
Mallin, P. 709
Mallindine, W. H. 1912
Mallinson, J. W. 519
— N. I. 1205
— R. A. 1133
Mallion, J. E. 2522
Mallock, C. C. 226
— C. E. J. 458
— D. J. 1155
Mallon, J. J. 1559
— K. 2030
Mallory, B. W. 1742
— G. E. 955
Malloy, D. B. 1611
— G. C. 1917
— J. P. T. 357
Mallyon, S. A. 2555
Malmesbury, *The Earl of* 753
Malone, D. F. 715
— F. 723
— H. C. 414, 2826
— J. P. 1656
— S. D. G. 985
Malonge, T. 2191, 2715
Maloney, M. 2350
— M. J. 549
— M. R. 431
— P. D. 1991
Malpas, E. A. 1081
— E. D. 2832
— H. E. J. 2023, 2880
Malpass, C. H. 1894
— H. H. 62A, 209, 1971, 2911
Malseed, G. T. 1651
Maltby, A. J. 2521
— A. W. 1997
— E. L. 2525
— H. E. 483
— H. R. C. 1889
— K. T. 653
Malthouse, H. W. 1885
— R. H. 510
Maltman, P. M. 2015
Malyon, R. C. 1574
— R. F. 2698
Man, C. M. M. 97, 2485
— D. A. 1784
— P. H. 221
Manassei, J. P. 822
Manaton, A. F. 1567
Manbahadur,
— Gurung (398058) 1442
— Gurung (402739) 1442
— Gurung (398046) 1432
Manbahadur, Limbu (407560) 1451
— (458869) 1451
— (416589) 1468
— Pun 1432
— Rai (422722) 1442
— Rai (407560) 1460
— Rai (442477) 1460
— Thapa 1432
— Thapa (455646) 1432
— Thapa (450583) 1451
Manbir Tamang 2667

(79383) 2 M*

Digitized by Google

Manby, E. H. 1997
Mance, M. J. 450
Mancey, J. W. 2611
Manche, L. C. 2462
Manchce, R. 2142
Manclark, J. W. McK. 261
Mancy, F. V. 724
Mander, D'A. J. D. 45, 211
— D. J. 2165
— M. G. 362
— M. H. 549
— M. S. 1205
— P. S. 1751
— R. N. 1204
Manders, R. C. 1821
Mandeville, F. G. P. 1914
Manduca, P. F. A. 596
Manekshaw, S. H. F. J. 2892
Manfield, L. 483
Mangan, M. T. 2335
Manger, A. D. 1194
Mangham, O. 1806
— W. D. 419
Mangin, P. E. 1114, 2758
— R. H. 2406
— T. N. E. 2528
Mangion, J. A. 638
Mangles, D. R. 189, 1883
— J. S. 324
— R. M. 616
Mangnall, A. D. S. 356
Manifield, H. 437
Maniratne Thapa 1469
Manison, P. R. 1931
Manisty, J. C. 2546
Manktelow, D. L. 954
Manley, A. G. 2653
— B. V. 1747
— C. P. 973
— E. J. 654
— F. T. J. 1917
— R. I. A. T. 324
Mann, A. 1991
— A. A. 754
— A. H. 520
— A. J. 872, 893, 2469
— A. J. J. 2615
— B. K. 1325
— C. J. H. 1693
— D. F., *R.A.O.C.* 1821
— E. C. 1910, 2835
— E. J. 1693
— I. H. 359
— J., *A.C.F.* 2548
— J. H. W. 2666
— J. R. K. 2527
— M. W. 2522
— P. H. 2165
— R. F. J. 746
Mannall, H. G. 550
— P. S. 644
Mannering, L. A. 940
Manners, A. E. R. 359
— D. C. J. 2486, 2720
— E. M. 2405
— J. G. W. 370
— N. G. S. 745
Manning, A. W. G. 546
— B. A. 496
— D. P. 1673
— F. A., *R.A.* 421
— F. A., *R.A.O.C.* 1777
— F. E. A. 2467
— F. J. 246
— G. F. 1660
— G. L. 2056
— I. G. 311
— J. H., *R.A.* 414
— P. I. 658
— R. M. 602
— T. R. T. 503
Manning-Press, C. B. 425, 2715
Mannington, D. E. 763
Mannion, J. J. 2000
Manock, A. T. 461
— G. W. 1951
Manprasad, Rai 1460
— (446122) Rai 1460
Mans, R. S. N. 911, 913
Mansel, E. C. 401
Mansell, B. W. 661
— H. 1943
— P. F. 493
— P. M. 1824
— T. J. 2181
Manser, L. B. 2009
— S. 667
Mansergh, *Sir* R. 400
— P. E. S. 702
Mansfield, *The Hon. Sir A.* 162
— *Hon.* A. D. 481
— A. J. S. 1951
— B. D. F. 1989
— C. E. 658
— C. L. 1696
— D. C. J. 2615
— E. 501
— F., *R. Sigs.* 754
— F., *R.A.M.C.* 1660, 2734
— J. H. 754
— J. N. 493
— J. R. W. 1925
— J. W. 1047
— M. D. 1364
— R. C. 435
— R. S. 715
— S. A. 1601
Mansley, J. 970
Manson, A. G. 738
— *Rev.* A. R. 2551
— J. M. 247
— J. J. N. 2028, 2754
— N. J. 1059
— P. J. L. 654
Mant, D. H. 1134
Mantell, B. S. 1663
— D. R. 328
Manthorpe, S. H. 341
Mantle, A. F. J. 1896
— B. C. 1943
— P. 1281
Manton, E. 741
— W. R. 1747
Mantz, R. A. 737
Manuel, H. 521
Manu Gurung 1442
Manvell, P. P. 1020
Maple, C. S. 1751
— J. F. 493
Mapleson, L. W. 450, 2493
Mapp, E. W. 640
Mapstone, E. 2061
Mar and Kellie, *The Earl of* 2924
Marcar, A. G. 956
March, A. J. 2563
— D. R. 518
— H., *R.A.M.C.* 1657, 2808
— H. J. 1562
— J. M. 921
— P. 2690
— P. J. 761
— J. P. A. 366
Marchant, A. 2630
— C. J. 916
— D. 1149
— E. 433
— J. A. 13, 413
— J. P. 2516
— K. G. 2181
— K. J. 617
Marchant, P. N. 941
— P. R. 622
Marchant-Smith, J. H. 1204
Marchbank, M. H. 496
Marchbanks, R. M. 547
— S. H. 1341
Marchmont, J. C. 676
Marciandi, B. H. 946
Mardell, F. B. 1925
— R. S. 1125
Mardon, J. J. St. C. 368
— K. C. 803
Marett, W. 682
Margand, D. J. 771
Margarson, J. P. 1601
Margerison, W. D. 985
Margesson, J. E. 1281
Margetson, J. P. T. 271
Margetts, D. W. 481
— F. C. 698
Marich, A. F. 596
— L. F. 2462
Marigold, V. K. B. 737
Marin, G. A. 1696
Mariner, E. R. 1921
Maris, N. 682
Marjoram, H. 726
— R. H. 653
Mark, A. J. G. 549
— J. 2698
— R. J. 520
— S. B. 725
Markarian, R. H. M. 1821
Markbride, L. 2667
Markes, C. H. H. 38
Markham, F. G. 1375
— J. 430
Markie, A. T. 2634
Markland, F. 2692
Marks, E. T. 631
— F. C. 903
— G. R. 460
— I. R. 681
— J. G. 681
— J. W. 2018
— L. F. 2707
— N. L. 1921, 2750
— R. H. 2462
— R. L. 1637
— S. T. G. 726
— W. W. 618
Markwick, J. G. 1758
Marland, D. R. 2018
— W. 2600
Marle, P. 1234
Marles, A. C. 609
— W. A. 2165
Marley, E. A. 725
Marlin, L. E. 1991
Marlow, H. R. W. D. 2179
— S. J. 1873
— T. K. R. 606
Marnan, A. T. K. 1313
Marnie, J. A. 1949
Marnham, P. H. 326
— R. H. 2552
Marnock, C. H. B. 2406
— W. B. 758
Marot, P. E. 2071
Marples, M. 722
Marques, R. W. D. 661
— R. 1114
Marr, G. McI. 2547
— J. K. W. 333
— J. P. D. 431
— N. R. C. 1348
— P. H. D. 994
Marrack, H. G. 381
Marray, J. 2056
Marrett, J. P. 956
Marriage, T. R. 1074
Marrinan, M. B. 2309
Marriner, A. R. [illegible]
— R. B. [illegible]
Marriott, A. 1960, [illegible]
— A. W. [illegible]
— B. H. [illegible]
— C. H. R. [illegible]
— C. R. [illegible]
— E. R. C. [illegible]
— G. W. [illegible]
— H. L. [illegible]
— J. A. [illegible]
— J. D. 442, [illegible]
— J. H. 1031, [illegible]
— J. M. W. [illegible]
— J. S. [illegible]
— J. V., *Mx.* [illegible]
— J. V., *A.C.F.* [illegible]
— M. C. [illegible]
— M. J. [illegible]
— P. G. [illegible]
— R. B. 991, [illegible]
— R. H. [illegible]
— S. W. [illegible]
Marrison, J. H. [illegible]
— P. F. [illegible]
— W. [illegible]
Marron, *Rev.* E. V. [illegible]
Marrow, G. D. [illegible]
Marsay, A. W. [illegible]
— D. [illegible]
Marsden, A. D. [illegible]
— A. G. [illegible]
— B. [illegible]
— C. M. [illegible]
— C. T. [illegible]
— D. P. [illegible]
— F. R. [illegible]
— G. [illegible]
— G. J. [illegible]
— H. [illegible]
— J. [illegible]
— J. D. [illegible]
— P. [illegible]
— P. G. [illegible]
— P. S. S. F. [illegible]
— R. E. [illegible]
— S. L. V. [illegible]
— W. E. [illegible]
— W. S. [illegible]
Marsh, A. B. [illegible]
— A. J. S. [illegible]
— B. G. [illegible]
— B. H. [illegible]
— B. J. [illegible]
— B. L. [illegible]
— C. G. M. [illegible]
— C. M. [illegible]
— D. [illegible]
— D. R. [illegible]
— D. W. [illegible]
— E. B. [illegible]
— *Miss* E. C. [illegible]
— F. M. [illegible]
— G. A., *R.E.M.E.* [illegible]
— G. P. [illegible]
— H. [illegible]
— H. C. [illegible]
— H. W. 940, [illegible]
— J. C. S. [illegible]
— J. N. [illegible]
— J. T. [illegible]
— K. T. [illegible]
— L. R. [illegible]
— M. D. [illegible]
— N. [illegible]
— N. F. R. [illegible]
— N. S. [illegible]
— P. [illegible]
— R., *R. Sigs.* [illegible]
— R., *Wt. Offr.* [illegible]
— R. A. [illegible]
— R. F. 179, [illegible]
— R. I. L. [illegible]
— *Rev.* R. M. W. [illegible]

Digitized by Google

Marsh, S. 450
— S. F. 2568
— T. B. V. 608
Marshall, A. C. 2346
— A. E. W. 1873
— A. J., *R.A.M.C.* 1682
— A. N. 483
— A. R. 701
— B. R. 1077
— C. C. 501
— C. E., *Stafford* 1251
— C. H. C. 985
— C. M. C. 618
— C. T. 1046
— D., *T.A. Gen. List* 2588
— D. C. 1984
— D. G. 891
— D. J., *Int. Corps* 2145
— E. 226
— E. G., *A.C.C.* 2182
— E. J., *R.A.* 450
— E. J., *R.A.S.C.* 1555
— G. 518
— G. A., *L.F.* 1020
— G. A., *R.A.S.C.* 1595
— G. E., *R.A.C.* 341
— G. P. McC. 1692
— G. R. 1637
— *Rev.* G. S. 1502
— G. W. 772
— H. D., *R. Sigs.* 773
— H. D., *R. Lincolns* 1081
— H. J. F. 2142
— H. W. 1647
— I. V. M. M. 892
— J., *R.A.C.* 333
— J., *R.P.C.* 2073
— J., *R.A.M.C.* 1671
— J., *Int. Corps* 2165
— J. A., *R. Sigs.* 737
— J. E., *A.C.F.* 2537
— J. H., *T.A. Gen. List* 2522
— J. I. 2030
— J. J., *R.A.P.C.* 1988
— J. J., *R. Sigs.* 741
— J. M. 437
— J. M. C. 681
— J. N., *A.C.F.* 2589
— J. N. A. 518
— J. S., *R.A.* 493
— J. S., *R.E.* 675
— J. W. B. 64, 2481
— K. N. 2533
— K. R. P. 1989
— L. A. 658
— L. C. 2703
— L. G. W. 1601
— L. J., *Cheshire R.* 1234
— L. P. K. 2332
— M. A. 1559
— M. J. H. 1611
— M. L. 2338
— N. L. 2000
— P. 677
— P. A. 1059
— P. B. 2056
— P. C. 1951
— P. F. 1541
— P. P. 1176
— R. 1114
— R. A. 1925
— R. C. 338
— R. F. 1578
— R. H., *R.E.* 1976
— R. H., *R.A.* 547
— R. H. M. 947
— R. L. 685
— R. P. 653
— R. S., *A.L.S.* 2500
— R. S., *R.A.* 416
— S. 2619
— S. A., *R.A.P.C.* 1983
— S. J. 2548

Marshall, S. S. 1384
— T. 2992
— T. A. 368
— W., *R.A.M.C.* 1655
— W. A. 1699
— W. E. 225, 1740
— W. H., *R.S. Fus.* 1976
Marshall-Andrew, D. P. 915
Marshall-Smith, C. K. 2010
Marson, A. E. 1888
— C. A. R. 518
— M. J. 1784
— N. 2309
Marsters, R. G. 2478
Marston, H. H. M. 15A, 1321, 1354
— P. L. 1555
— R. D. S. 1560
— R. V. 1176
— T. J. 2666
Mart, D. W. 67, 2036
Martel, R. H. 2692
Martell, J. G. 2667
Martelli, B. A. 813
— D. F. J. 813
Marten, J. B. R. 2160
Marten-Smith, H. J. 761
Martin, A., *R.A.M.C.* 1679
— A. B. 1889
— A. C. 1564
— A. D. 727
— A. F. 1657
— A. G. 2020
— A. J., *R.A.P.C.* 1983
— A. J., *R.A.M.C.* 50C, 1651
— A. J. S. 1321, 1331
— A. L. 23, 1742
— A. R., *R.H.* 2874
— A. R., *R.A.* 547
— A. R. F. 44, 413
— B. G. 2627
— B. J. 2572
— B. R., *R.A.O.C.* 1800
— B. W. 2308
— C. de G. 2380
— C. E. 25, 435
— C. G., *R.A.* 501
— C. G., D.C. 2951
— C. H., *R.E.* 669
— C. J. 1960
— C. J. M. 1568
— C. J. N. 1603
— C. M. G. 2952
— C. S. 1460
— D., *R. Sigs.* 731
— D., *C.C.F.* 2521
— D. C. 2145
— D. E. 418
— D. G. 425, 1494
— D. H. 669
— D. J., *R.E.M.E.* 1948
— D. J., *King's Own* 951, 953
— D. J., *Wt. Offr.* 2660
— D. J. S. 1806
— D. R. 483
— D. W., *Gren. Gds.* 802
— D. W., *R.A.E.C.* 2034
— D. W. S. 872, 884
— E. G. L. 1058, 2740
— E. L. 2489
— E. T., *A.C.F.* 2582
— F. G. B. 2706
— F. H., *The Buffs* 921
— F. H., *A.C.F.* 2563
— F. R. 1991
— F. R. H. 1979
— F. X. 1643
— G. B. 1657
— G. E. 347
— G. H. J. 1912
— G. L. 1935

Martin, G. N. A. 1594
— G. S. R. 2706
— G. V., *Northamptons* 1071, 1104
— G. V., *R.E.* 692
— H. E. R. 413
— H. M. 1231, 1233
— H. R., *R.E.M.E.* 1919, 2825
— H. W., *R.A.M.C.* 1671
— I. D. 1989
— J., *R.E.* 658
— J., *R.A.O.C.* 1792
— J., *R.E.M.E.* 1949
— J. A., *Int. Corps* 2145
— J. A., *R.A.V.C.* 2022
— J. A. A. 1892
— J. A. W. 2012
— J. E. 336
— J. F., *R.A.O.C.* 1751
— J. H., *R.A.* 550
— J. H., *R.A.D.C.* 2042
— J. H. S. 2486
— J. M. F. 1059
— J. N., *R.A.S.C.* 1567, 2496
— J. N., *Wt. Offr.* 2687
— J. P. 447
— J. P., *R.A.E.C.* 2038
— J. P. B. 1482
— J. S. 1261, 1282
— J. T. 1939
— *Rev.* K. 2578
— M. 2339
— M. C. 1941
— M. D. 1884
— M. H. 2339
— M. J. 1133
— M. J. G. 1459
— M. M., *R.A.* 425
— N. F. 1594
— P. G. F. 1976
— P. H. 541
— P. J., *S. Wales Bord.* 1261, 1272
— P. L. de C. 1231, 1233
— P. M. 2309
— R., *R.E.* 616
— R., *Wt. Offr.* 2703
— R., *Q.A.R.A.N.C.* 2338
— R. A. C. 520
— R. A. St. G. 1361(2), 1363
— R. D. 1660
— *Rev.* R. G. 2638
— R. J., *Glosters* 1125
— R. J., *R.A.C.* 317
— R. J., *R.A.S.C.* 1582
— R. K. 527
— R. L., *R. Hamps.* 1134
— R. L., *R.A.S.C.* 1557
— R. T. 710
— R. W. 17B, 1960
— S. L. 741
— S. W. 1806
— T. C. 1574
— V. H. 703
— W., *A.C.F.* 2572
— W. B. 874
— W. D. 456
— W. E., *R.A.* 405, 2784
— W. J., *R.E.M.E.* 1948
— *Rev.* W. M. 1536
— W. P. 320
— W. T. C. 1283
Martin-Bird, R. D. 971(2)
Martin-Clark, D. L. M. 762
Martin-Jenkins, A. A. 226, 1740
Martindale, H. D. G. 413
Martineau, I. D. 1340
— P. G. 644
— T. E. 771
— W. P. 1102

Martinez, H. S. 547
Martinson, D. 1234
— G. J. 1925
Martlew, J. 991, 1019
Martyn, A. 68, 220
— A. M. 1243, 2716
— P. V. 1155
— R. G. H. 2010
— R. W. 656
— S. C. S. 842
Martyn-Fisher, J. H. 1548
Martyn-Johns, T. A. 771
Marvell, A. J. 1952
Marvin, G. P. 2833
Marwick, C. 490
Marwood, C. H. 1621
— J. 490
— M. W. 670
— P. B. 1864
Marx, P. B. 1808
— R. 2061
Maryan Green, N. A. 1096
Maryon, R. W. 649
Marzetti, P. J. 1557
Masdin, K. S. 1595
Mash, D. G. 516
— J. R. S. 954
Masham, B. S. 1557
Masheter, H. C. 1677
Mashiter, E. 2518
Maskell, J. E. 1806
— M. J. J. 1611
Maskey, J. W. H. 2027
Maslen, R. W. 2182
— S. H. 460
Mason, A. 2339
— A. C. 1361, 1363, 2735
— A. C., *R.E.M.E.* 1912
— A. E. 2572
— A. H. 921
— A. M. 496
— A. P. 2038
— A. R. 1574
— B. M. 754
— C. H. 551
— C. N. 1568
— C. Y. H. 271
— D. J., *R.A.C.* 1555, 1494
— D. J. R. 496
— E., *Q.A.R.A.N.C.* 2338
— E. A. M. 2339
— E. H. 732
— E. K. L. 1951
— F. 483
— F. E. I. 1073
— G. 914
— G. C. 1567
— G. H., *R.A.P.C.* 1974
— G. H., *H.L.I.* 1182
— G. M. 2038
— G. P. 2932
— H. B. 1184
— H. F. R. 609
— H. P. 915
— H. R. F. 911, 913, 2744
— J., *R.A.M.C.* 1692
— J., *A.C.F.* 2638
— J., *R. Sigs.* 741
— J., *R.E.* 668
— J. B. 1059
— J. C. H. 516
— J. E. 501
— J. H. 456
— J. L., *R.A.* 422, 2827
— J. McK 1684
— J. N. 477
— J. R. 1264
— J. S. 345
— J. W., *K.R.R.C.* 1374
— K. L. 450
— K. R. 1564
— L. D. G. 1594
— L. W. 1960, 2816

Digitized by Google

Mason, M. 2627
— N. 1184
— N. A. W. 892
— P., *R.M.P.* 1964
— P., *W.R.A.C.* 2407
— P. A. 1763
— P. F. 617
— P. G. K. 1541
— P. N. 614
— R. C. D. 458
— R. E. 1919
— R. G. 2083
— R. T. 602
— R. W., *A.C.F.* 2527
— R. W., *R.A.O.C.* 1811
— *Rev.* R. W. 2574
— S. N. 2653
— T. A. 1824
— W. R. 2073
Mason-MacFarlane, I. W. 413, 466
Massen, R. J. 2518
Masser, C. B. 705
Massey, A. 461
— A. M. 2403
— D. 1892
— D. G. 477
— D. W., *R.U.R.* 1303
— E. J. 642
— F. L. 2546
— G. S. 726
— H. P. S. 2485
— J. 1953
— J. A. J. 706
— J. B. 1555
— J. R. 2010
— L. C. 2653
— P. H. 1804
— T. S. 450
Massiah, C. D. 963
Massingberd-Mundy, R. W. B. 358
Massink, A. H. 1894
Massie, A. A. 1966
— P. H. 710
Masson, D. J. 1034
— W. D. 1643
Massy, H. P. S. 56, 2486
Massy-Beresford, M. J. 1364
Masterman, J. E. 608, 2880
Masters, C. P. 430
— E. R. 2662
— F. 477
— G., *R.A.O.C.* 1746, 2810
— G., *R.A.M.C.* 1657
— H. J. W. 994
— J. D. 14A, 333
— R. G. 2957
— T. H. 746
Masterson, L. G. 2142
— M. P. 460
Masterton, E. K., *Esq.* 28
— J. 2667
— J. H. 631
— N. J. 519
— W. W. D. 2615
Matcham, M. C. 1926
Mateer, W. 2691
Mates, G. E. 971
— M. J. 1303
Mathams, M. L. 1765
Mathen, R. 1237
Mather, A. G. 2606
— A. L. 732
— C. A. S. 1074
— D. C. MacD. 10, 841
— E. T. 1214
— G. 1657
— J. 981
— J. F. 1673
— J. H. 1810
— K. M. 433
Mather, M. 247
— M. F., *W.R.A.C.* 2406
— P. J. 1989
— T. J. 437
— W. A. 465
— W. J. 1753, 2880
— W. L. 247
Matheson, D., *R.A.M.C.* 159, 1637
— D., *Wt. Offr.* 2663
— F. J. 812
— J. D. 490
— J. M. 1637
— M. B. 401
— T. A. 812
Mathew, A. 2014
— A. W. 413
— *Rev.* D. 29A
— H. T. 971
— J. H. 1811
Mathews, G. A. J. 2692
— I. B. 1887
— I. G. 1151, 1153
— J. 2516
— L. J. 731
— *Rev.* L. W. 1502
— R. 1753
— R. E. D. 10, 702
— R. H. 654
— W. A. 1501
Mathewson, N. G. 373
— R. J. 341, 2491
Mathias, L. 2931
— Q. L. S. 425
— R. H. E. 512
— T. F. 1283
Mathias-Thomas, B. M. 470
Mathie, R. R. C. 871, 883
— W. R. McL. 884
Mathieson, A. A. 333
— J. G. 493
— J. S. 2406
— L. S. 985
— W. T. 2548
Mathieu, *Mr.* P. 173
Mathison, J. A. 2038
— W. H. G. 1989
Maton, L. W. 640
Matson, D. E. 1125
— E. G. W., *R.A.O.C.* 1753
— K. 2061
Matterson, J. G. S. 349
— N. H. 312
Matthew, A., *Border* 956
— E. F. 705
— G. K. 1661
— L. D. 501
Matthews, A. E. 2696
— A. E. H. 621
— A. H. 415
— A. J. 1541
— A. K. 2992
— A. L., *Wt. Offr.* 2695
— A. R. 608
— C. E. 2034
— C. P. 1765
— D. G. 23, 1753
— D. H., *R.H.G.* 271
— E. G., *R.E.* 615
— F. G. 496
— F. R. G. 1272
— G. A. P. 1946
— G. E. 338
— G. J. B. 2545
— G. W. 1782
— H. J., *R.E.M.E.* 1931
— H. J., *C.C.F.* 2533
— *Rev.* J. 1535
— J. A. 1074
— J. C., *R. Signals* 763
— J. C., *R.A.* 421, 2827
Matthews, J. D. 1695
— J. E. 481
— J. F. 527
— J. L. 349
— J. M. 481
— J. P. 1873
— J. R., *R.E.M.E.* 1884, 2835
— L. A. 2036
— M., *Q.D.G.* 307
— M., *R.E.* 616
— M. C. 2160
— M. E. C. 616
— M. G., *Esq.* 30
— M. J. 345
— M. R. 1205
— M. S. 2546
— M. T. 2536
— N. 2766
— N. D. 11, 1888
— P. G. 2521
— P. J. 1273
— P. L. 1570
— P. M., *R. Sigs.* 773
— P. M., *W.R.A.C.* 2405
— P. R. 1203
— R., *R.E.M.E.* 1892
— R. B. 2142
— R. D. 247
— R. E., *D.E.R.R.* 1141
— R. E., *R.A.S.C.* 1602
— R. H., *R.A.* 418, 1490
— R. H., *R.A.P.C.* 1972, 2912
— *Rev.* R. I. J. 1536
— R. L. 737
— R. M. 703, 2851
— R. S. 1560
— R. T. S. 373
— S. A. 1125
— S. B. 1031, 1033
— S. G. B. 1112, 1133
— S. R. 934
— W. 2644
— W. A. 1600
— W. T., *Wt. Offr.* 2655
Matthews-Williams, J. A. 1974
Matthewson, J. D. 30, 1303, 2491
Matthias, D. W. L. 470
Matthison, H. E. 2690
Mattingley, C. G. 894
Mattingly, C. H. 1594
— F. W. 2705
— S. 1693
Mattinson, A. H. 362
— B. J. H. 757
— R. R. 2019
Mattison, J. D. 2696
Mattock, H. C. 754
Maud, A. 2350
— P. D. 247
Maude, B. A. E. 15, 602
— D. M. 1191, 1193
Maudlin, M. 2346
Maudsley, B. 726
— C. A. 2346
— C. P. 2309
Maugham, P. F. 600
Maughan, A. K. 1760
— G. J. 1151, 1183
— J. 2339
— J. V. 1507
Mauldin, H. G. A. 649
Mauldon, P. A. 952, 984
Maule, A. C. 745
— E. H. 2009
— J. 2699
— R. B. 1702
Maunder, D. L. 551
— F. G. 546
— G. R. L. 450
— H. W. 2142
Maunder, K. W. [illegible]
Maunsell, M. S. K. [illegible]
— R. E. [illegible]
— R. S. D. [illegible]
Maurice, M. T. R. [illegible]
— W. H. [illegible]
Mauritzen, C. M. J. [illegible]
Mavor, A. P. [illegible]
— R. E. [illegible]
— V. A. 991, [illegible]
— W. O. [illegible]
Maw, M. R. [illegible]
— N. N. G. [illegible]
Mawby, A. C. 1555, [illegible]
— A. J. [illegible]
Mawdsley, C. [illegible]
Mawer, A. G. [illegible]
— A. D. W. [illegible]
Mawson, C. E. H. [illegible]
— S. W. 725, [illegible]
Mawtus, R. J. [illegible]
Max, M. G. [illegible]
Maxfield, R. H. 706, [illegible]
Maxse, A. J. [illegible]
— M. W. F. [illegible]
Maxted, J. [illegible]
— R. M. 427, [illegible]
Maxton, K. [illegible]
Maxwell, B. R. [illegible]
— *Rev.* F. A. [illegible]
— F. G. [illegible]
— G. 718, [illegible]
— G. F. 1291(2), [illegible]
— I. H. [illegible]
— J. [illegible]
— J. D. [illegible]
— J. M. [illegible]
— J. P. 336, [illegible]
— L. 2141, [illegible]
— M. K. [illegible]
— N. H. [illegible]
— P. St. G. H. 871, [illegible]
— P. W. S. 308, [illegible]
— R. [illegible]
— R. H. 918, [illegible]
— R. M. 1470, [illegible]
— R. St. G. R. 1321, [illegible]
— W. C. G. [illegible]
— W. P. [illegible]
Maxwell-Hyslop, H. M. [illegible]
May, A. J., *R.A.O.C.* [illegible]
— A. M. [illegible]
— A. R. [illegible]
— B. A. [illegible]
— C. D. [illegible]
— D. J., *R.E.* [illegible]
— D. J., *R.A.* [illegible]
— D. R. [illegible]
— D. T. [illegible]
— G. A. P. [illegible]
— G. W. [illegible]
— H. T. 225, [illegible]
— I. A. 1291, [illegible]
— J., *R.M.P.* 1966, [illegible]
— J., *R.E.* [illegible]
— J. K. P. [illegible]
— J. W. [illegible]
— M. J. R. 427, [illegible]
— P. E. [illegible]
— P. H. [illegible]
— P. H. M. [illegible]
— R. A. [illegible]
— R. A. E. [illegible]
— R. G. [illegible]
— R. K. [illegible]
— R. S. [illegible]
— S. C., *R.A.* [illegible]
— T. L. [illegible]
— T. S. [illegible]
— W. D. [illegible]
— W. R. B. 1112, [illegible]
Mayall, J. B. L. [illegible]

Digitized by Google

Maycock, A. 2545
— J. 456
— M. G. 698
— P. M. 1393
— W. D. A. 2804
Maydon, G. S. K. 701
Maydwell, R. W. 2630
Mayell, F. E. J. 951, 962
Mayer, E. R. 465
— V. D. 1810
Mayers, D. 644
— G. E. 1943
— R. 496
Mayes, C. M. A. 51, 812
— G. W. C. 1742
— H. T. 1935
— J. G. 963, 2760
— P. 2516
— P. A. MacD. 1889
— P. R. 1077
— S. D. 1952
Mayfield, D. M. 1393
— R. 822
Mayger, A. J. B. 2181, 2734
— C. M. 2181
Mayhew, A. D. 803
— D. E. C. 1949
— M. H. 2691
— P. B. B. 309
— P. G. 1150
— R. C. P. 323
— W. 1077
Mayhook, K. R. 496
Mayl, P. H. F. 1897
— R. J. 2696
Mayles, R. M. 483
Mayman, D. W. 1691
— I. 1459
Maynard, C. 1912
— E. A. J. K. 917
— F. R. 722
— F. W. 1919
— J. H. 1580
— M. 422
— M. J. 934
— P. J. 450
— W. A. F. 1111, 1132, 2764
Mayne, A. P. 1679
— W. R. 725
Mayo, E. C. 642
— E. J. 426
— F. H. F. 2531
— G. F. W. 1777
— J. C. 1989
— J. R. T. 934
— P. A. 1582
Mayor, D. 1684
Mayow, C. R. 2000
Maywhort, J. E. 71B, 227
Mazdon, K. J. 461
Marzetti, R. S. 1824
Meacham, B. N. 1925
Meacher, F. G. S. 2585
Meacock, P. 1960
Mead, A. H. 2531
— D. W. 515
— E. A. 1884, 2825
— E. W. 436
— J. C. H. 2992
— J. M. B. 347
— M. J. E. 884
— P. F. 1679
— P. W. 14D, 227
— R. N. 689
Meade, C. J. G. 317
— J. A. M. 1810
— J. M. 1364
Meaden, B. G. 2600
— C. H. 1977
— E. A. A. 2332
— T. F. 2692
Meadley, R. I. 460
Meadmore, J. R. C. 431
Meadow, S. R. 510
Meadowcroft, C. M. 1559
Meadows, A. 1157
— D. J. 746
— J. H. 1988
— N. P. C. P. 1034
— R. A. 1994
— R. H. 1595
— R. J. H. 345
— *Rev.* S. P. 1533
— W. R. 1897
Meads, W. I. 2038
Meager, C. E. 758
— D. G. 1273
— K. R. 521
Meagher, A. J. 1568
Meakes, F. C. 1985
Meakin, A. C. 2533
— A. D. 261
— R. 1964
Meakings, P. J. 644
Meakins, P. D. W. 1432, 1988
Mealor, R. 1899
Mealyer, V. H. J. 1917
Meaney, F. M. 1821
— P. J. 436
Meares, J. W. S. 1556
Mearns, C. N. 2607
Mears, C. J. 2687
— G. T. 1985
— J. W. 1758
— K. J. 2141
— P. 1883
— P. S. 1559, 2724
Measey, N. R. 1890
Mechie, D. G. 1698
Meckle, E. S. C. 2084
Meckliffe, P. G. 1582
Mecrate-Butcher, C. E. P. 745
Medawar, G. A. 947
— N. A. 1595
Medcalf, D. C. 763
— F. H. 2630
Medcraft, D. 2405
Medd, D. R. 1899
— G. 1203
Medforth, A. N., *R.E.* 682
— A. N., *E. Yorks.* 1203
Medgitt, H. L. 1919
Medhurst, A. W. 757
— K. W. 225, 1740
Medill, R. M. A. 2528
Medland, A. D. 649
— B. E. 981
— L. G. 1926
— R. C. 1647
Medlen, A. C. N. 262
Medley, G. H. 54
— R. H. 14, 1071, 1095
Medlicott, J. P. 921
Medlock, C. F. 1907
Medway, W. 54
Mee, J. B. 1223
— P. E. 1602
— R. L. 1644, 2808
Meecham, J. 1684
Meehan, D. J. C. 874
— J. E. 341, 2499
Meek, A. J. 668
— F. 1563
— J. D. 2568
— R. I. M. 891
— R. L. 2474
Meeke, J. A. 1550
Meeking, B. D. 668
— W. W. 159, 1747
Meeks, J. C. E. 971
— N. A. C. 1125
Meerendonk, M. 2027
Meers, P. D. 1643, 2758
Meeten, D. J. 1887
Megaris, D. A. 2338
Megaw, W. McK. 1303
Meggeson, M. 1134
Megaffet, B. H. 426
Mehta, M. D. 1671
Meier, A. L. 1560
Meighan, J. S. 519
Meikle, G. 345
— J. W. 1655
— M. W. 1105
— R. 1824
Meiklejohn, J. G. 2018
Meinhard, T. M. 771
Meister, C. W. F. 940
Mekhraj Gurung 1432
Mekle, E. E. C. 2084
Meldrum A. (430051) 2576
— A. (446100) 2576
— *Rev.* C. A. M. 1533
— D. S. 1660
— I. E. A. 668
— K. I. 546
— L. J. 2601
— W. P. 2025
Melhuish, F. B. 1582
— L. J. 315
— P. J. 741
Mellanby, F. H. 1870
Melley, E. T. 1679
— K. 440
Melling, M. T. 1660
Mellish, *Rev.* E. N. 2952
— M. H. T. 141
Mellish-Oxley, K. G. 1699
Mellor, A. H. S. 1361, 1383
— B. G. 519
— C. S. 1661
— D. H. 658
— D. I. 1595
— E. J. 1942
— G., *R.A.* 55A, 439, 2499
— G. M., *Wt. Offr.* 2691
— H. S. 813
— J. B. 616
— J. F. C. 226
— J. F. MacL. 221, 1882
— J. G. 2660
— J. R. 1234
— J. S. 2042
— J. T. P. 1355
— L. 1600
— P. 450
— R. H. 493
— R. W. 490
— T. 726
— T. B. 657
— W. 1824
Mellors, W. J. 1885
Mellows, A. R. 2165
— J. O. 2653
Melloy, E. L. 2352
Mells, R. O. 657
Melluish, A. 2350
— C. B. 1176
Melmoth, G. J. 461
Melrose, J. 657
— J. W. 658
— W. G. 521
Melsom, J. G. 706
Melsome, R. G. W. 91, 207
Melson, T. H. 1602
Melton, R. I. 1907
Melvill, M. E. 2925
Melville, E. D. 1943
— H. P. 693
— J. 2382
— J. M. 1682
— R. E. 947
— S. A. 156
— W. 903
Melville-Brown, A. 514
Melvin, C. A. 1601
— E. W. 2661
Membery, A. G. 1649
Membrey, A. J. 1680
Mence, A. E. H. 1660
— P. D. M. C. 915
Menday, S. R. 2611
Mendham, D. G. 1753, 2712
Mendum, G. H. 1991
Meneces, A. N. T. 71B, 209
Menhinick, G. A. 1952
— O. N. 1621
Menneer, P. J. 934
Mennell, I. D. B. 1282
— J. S. 15, 332
Mennie, C. D. 1325
Mentzel, K. I. 1557
Menzies, A. 1982
— *Rev.* A. C. V. 1533
— D. G. 732
— D. S. 634
— J. T. 875
Menzies Younger of Menzies, D. R. S. 162, 822, 2756
Mepham, A. G. 1966
Mepsted, L. S. 1976
Mercer, A. E. E. 45, 2486
— A. K. 2663
— C. B. 710
— C. H., *R.A.S.C.* 1547
— C. H., *Queens Surreys* 912, 913
— C. H., *R. Sussex* 934
— D. 2182
— H. B. 1355
— H. L. 401
— J., *R.A.* 519
— J. K. 1966
— J. S. 773
— M. I. 2352
— P., *R.A.* 425
— P., *Wt. Offr.* 832
— P. D. 383
— R. 642
— S. 658
— T. J. 1574
Mercer-Wilson, D. F. M. 1976
Merchant, P. P. H. 1986
— R. A. 615
Merceica, A. F. 596
Meredith, A. G. 1621
— D. 549
— D. J. 1594
— G. 1988
— J. C. 1264
— M. L. C. 318
— P. 2522
— R. G. 1603
— S. N. 2545
— T. 1154
Merer, A. J. 668
— A. MacI. 551
Mermagen, J. H. F. 401
— J. W. 1125
— R. P. H. 1077
Mern, L. C. 1800
Merrell, G. R. 54E, 333
— R. M. 608
Merrells, W. G. 48A, 2380
Merrett, R. 667
— R. H., *R.E.* 682
— R. H., *R.A.S.C.* 1595
Merrick, E. G. 1602
— H. F. 483
— J. H. 2474
Merrifield, N. A. 1578
— N. W. 725
Merrikin, P. M. 1081
Merriman, B. G. 1674
— P. M. 2338

Digitized by Google

Merritt, A. V. 2585
— B. A. 2142
— C. C. I. 2961
— F. R. 1777
— L. F. 442
— R. U. 2476
Merry, A. J. 1671
— E. G. T. 710
— E. H. 20, 631
— P. H. 1679
— R. 338
— R. E. 1096
Merrylees, D. L. 1557, 2735
— N. K. 1966
Merryweather, R. 731
Merskey, H. 1677
Merson, A. T. 1693
Merton, R. B. 317, 2780
— R. H. 1394
Mesch, J. M. 433
Mesquita, P. D. 321
Message, T. S. 52, 427
Messem, R. D. 2692
Messenger, D. G. 317
— E. W. 956
— J. B. 547
— R. M. V. 658
— S. 642
Messent, J. F. 657
Messervy, A. 1156
— D. A. F. 330
— J. S. 1553
— N. J. 803
Messingham, P. D. 2588
Metcalf, H. A. 732
— H. F. M. 2699
— J., *R.A.D.C.* 2061
— J. L. R. 247
— J. R. 2666
— W. H. 2958
Metcalfe, A. P. 1894
— B. 519
— B. M. 2382
— C. A. 754
— C. C. 9, 1112, 1113
— C. G. 1821
— D. B., *Gloster R.* 1112, 1125
— D. H. H. 1699
— H. N. 527
— J. F. 15, 206, 913
— J. P. 349
— *Rev.* N. S. 1502
— P. F. 2703
— R. H. 1964
— *Rev.* T. W. 1507
— V. 1885
— W. R. 2642
Metcher, A. M. 2391
Metchette, R. D. 1058
Metherell, A. 512
— A. R. W. 628
— D. P. T. 1541
— *Rev.* E. H. 1502
Methley, J. 2660
Methven, I. 15A, 1111, 1132
Mettam, J. D. 677
— S. 628
Mew, A. J. C. 1122
— G. W. H. 211, 2818
Mews, A. R. 519, 2465
Meyer, B. R. F. 549
— N. C. 634
Meyers, J. H. 628
Meyler, R. L. 636
Meynell, D. 71, 207
— H. A. 1059
— H. I. 323
Meynink, R. R. 550
Meyrick, F. R. 327
— J. 2028, 2715
— P. H. 1202
Meyrick, R. J. L. 1890
— W. L. J. 2607
Meyrick-Jones, O. A. 442
Miall, R. C. 658
— T. J. 2042
Micallef, G. V. 596
— J. H. 596
— P., *D.O.* 596
— P., *Wt. Offr.* 2660
Micallef Bartolo, A. H. 2462
Micallef Eynaud, E. C. 596
— G. C. 596
— M. H. 596
Micallef Trigona, J. H. 2462
Micell, G. A. 2462
Michael, D. J. B. 686
— E. S. R. M. 1506
— W. F. 547
— W. S. 1059, 2468
Michaels, R. 1684
Michalowski, I. W. M. 894
Michel, D. G. 650
— D. H., 24, 416
Michell, A. E. D. 911, 913, 2720
— C. H. W. 803
— D. M. C. 2992
— D. R. 1123
— E. E. 2382, 2822
— J. P. P. 154
— P. J. B. 1157
— P. R. 1951
— T. E. 746
Michelli, H. J. 23, 1753
Michelmore, J. F. G. 477
— R. J. 487
Michelson, A. J. 2040
Michie, A. C. 1896
— A. D. 1651
— A. J. 956, 2469
— C. 1340
— C. E. 903
— G. E. 1341
— I. 1643
— I. C. 903
— J. D. V. 430
— S. A. F. 437
— W. J. M. 711
Micklethwait, R. M. 802
Micklewright, M. E. 1580
Middle, J. R. 450
Middlebrook, P. W. 1202
— S. 477
Middlehurst, W. 1603
Middlemas, R. K. 1384
Middlemiss, P. H. 1541
Middleton, *The Lord* 2934
— A. H. M. 440
— A. V. 2522
— B. J. 2405
— D. 2061
— D. H. 649
— F. H. G. 496
— H. A. 2685
— H. N. 1678
— J. 2160
— J. H. 2699
— J. W., *A.C.F.* 2624
— K. 1643
— K. R. 2479
— P. E. 1989
— R. 1926
— R. A., *R.E.M.E.* 1889
— R. C. 307
— R. J. L. 725
— R. N. 674
— S., *R.E.* 616
— T. W. B. 2531
— W. 439
— W. A. 2702
— W. B. C. 1557
— W. I. C. 773
Middleton-Trimm, G. C. 2019
Midgley, G. H. 477
— J. E. 635
— J. K. 520
— T. F. W. 2557
— V. 1020
Midwinter, D. B. 56A, 638
— R. E. 1680
Midwood, J. L. 915
— T. I. 341
Miers, D. A. N. C. 1348
— H. D. A. C. 1349
— J. A. 1096
— R. C. H. 221
Mieville, C. H. 912, 946
Mifsud, A. L. 2142
— L. P. 596
Milbank, A. F. 813
— M. V. 3
— T. H. R. 1141
Milburn, C. J. 2695
— G. H. W. 732
— J. H. 954
— J. W. 2696
— K. J. 644
— M. A. W. 1482
— P. A. 1925
Mileham, G. E. 2665
— J. G. 43, 227
Miles, A. A. 2406
— A. G. 2607
— A. I., *R.A.D.C.* 2056
— A. I., *A.C.F.* 2634
— A. M. 2406
— C. G. 2874
— C. J. 2889
— D. A. 2553
— D. G., *R.A.* 478
— D. G., *R.A.M.C.* 1701
— D. P. 1214
— E. B. 1559
— F. C. H. 1570
— F. G. 2960
— G. B., *R. Sigs.* 727
— G. C. 1808
— G. H. A. 1964
— G. R., *Welch R.* 1283
— H. G. 1895
— J. D. 366
— J. V. 762
— L. C. 1989
— M. J. 1808
— P. B. 1123
— P. D. 362
— P. E. 1341
— R. C. 2600
— R. G. W. 1591
— R. H. 241
— R. W. 2084
— S. C. B. 1994
— T. J. R. 1890
— T. S. 2552
— W. F. R. 2624
Miles-Marsh, D. G. 812, 2796
Miley, R. A. 1677
Milford, B. M. E. 2332
— G. J. A. 654
— J. C. 715
— M. 2537
— N. 772
— T. W. 2615
Mill, H. E. 746
Millam, R. R. 640
Millar, A. C. 2034
— C. C. 1939
— D. F. 657
— D. G. 1677
— D. G., *R.A.* 518
— E. H. 1758
— I. W. 2350
— J. 2160
Millar, J. B. 160[illegible]
— J. D. W. 1031, 10[illegible]
— J. H., *R.E.* [illegible]
— *Rev.* J. H. [illegible]
— J. S. [illegible]
— J. S. H. [illegible]
— J. T. [illegible]
— K. D. 45, [illegible]
— R. A., *R.A.* [illegible]
— R. P. W. [illegible]
— W. [illegible]
— W. A. [illegible]
— W. S., *R.A.M.C.* 164[illegible]
— W. S., *R.E.M.E.* 1925, 2630
Millar-Waugh, *Rev.* K. E. [illegible]
Millard, D. W. [illegible]
— F. J. C. [illegible]
— R. M. [illegible]
Millbank, L. [illegible]
Millbourn, A. W. 1066, 2493
Millen, A. 1[illegible]
— A. T. P. 311
— W. 1029
Miller, A. A. [illegible]
— A. B. [illegible]
— A. C. 1574
— A. C. M. L. 1696, 24[illegible]
— A. D., *Col.* 224
— A. F. 2621
— A. H. 2684
— A. I. 668
— A. J. 2084
— A. L. 1955
— B. 1459
— B. D. 2014
— B. R. 683
— C. D. d'E. 1274
— C. G. 2[illegible]
— C. J. 772
— C. L. 1580
— C. R., *R.A.O.C.* 1894
— C. R., *R.E.S.S.C.* 635
— C. S. 746
— D., *Royals* 312
— D., *R.E.M.E.* 1904
— D. A. 1182
— D. C. 642
— D. D. 609, 2[illegible]
— D. E., *King's Own Border* 954, 2715
— D. E., *Gordons* 1341
— D. H., *R.A.* 510
— D. H., *G. Gds.* 489
— D. H., *R.A.P.C.* 2019
— D. M. O. 715
— E., *R.E.* 682
— E., *R. Sigs.* 731
— *Sir* E. A. B. 1374, 2823, 2927
— E. J. 1575
— E. K. 1157
— E. R. 2653
— E. R. McV. 1059
— F. E. W. 875
— *Mr.* F. R. 173
— G., *A.C.F.* (*Lanark*) 2592
— G. F., *R. Sigs.* 761
— G. H., *R. Sigs.* 745
— G. H., *R.A.P.C.* 1982
— G. J. 638
— G. P. K. 1349
— G. V. 1182
— H. 1792
— H. A., *R.A.S.C.* 1568
— H. A., *R.A.O.C.* 23, 1767
— H. R. 1637
— H. W. 718, 2046
— I. T. 1660
— J., *R.E.* 693

Digitized by Google

Miller, J., *A.C.F.* 2645
— J. A., *R.A.O.* 1742
— J. B. A. 1291, 1293, 2838
— J. C., *Esq.* 28
— J. C., *R.A.* 439
— J. C., *R.E.M.E.* 1949
— J. D., *R.A.E.C.* 55A, 2025
— J. D., *R.A.M.C.* 1680
— J. D. F. 1259
— J. E., *R.A.S.C.* 1595
— J. E., *R.A.M.C.* 1637
— J. F., *Emp. List* (1) 25, 2481
— J. M. 841
— J. P., *S. Staffords* 1259
— J. P., *R.S.* 884
— J. R. 1661
— J. S., *R.A.M.C.*, *T.A.*, *N.S.* 1677
— J. T., *R.P.C.* 2075
— K. 2563
— K. G. 676
— K. W. 519
— L. A. 1578
— M. J. 934
— M. J. R., *Oxf. & Bucks.* 1372
— M. J. R., *R.A.M.C.* 1661
— M. P. 2332
— M. Y. 715
— N. 1080
— N. E. 1912
— N. R. 614
— P. M., *R.A.P.C.* 189, 1971
— P. M., *R.A.S.C.* 1621
— P. N. 430
— R. 1660
— R. A., *R.A.M.C.* 1642
— R. A., *R.A.P.C.* 1997
— R. B. 450
— R. C., *R.E.M.E.* 23A, 1885
— R. F. 1574
— R. G., *Col.* 14B, 225
— R. G., *R.U.R.* 1303
— R. G., *R.A.P.C.* 2015
— R. L. 2084
— R. A. S. 645
— R. W. S. 1699
— S. E. 703
— S. H. 1184
— T. De B. 702, 2884
— T. G. 656
— T. H. P. 803
— T. R. 2592
— T. T. 971
— V. F. 440, 2491
— W., *R.A.* 440
— W., *R.A.M.C.* 1682
— W. J. 220, 1881
Millerchip, *Rev.* R. T. 2600
Millett, W. 1675
Millican, F. 2616
Millichamp, R. I. 737
Millichip, W. 724
Milligan, A. 722
— D. 1873
— H. A. 2600
— I. B. 470
— J. K. J. 2338
— J. S. 1191, 1213
— R. 1942
— R. M. 1621
— W. M. J. 1482
Milliken, C. F. 2014
Milliner, *Rev.* L. D. 1507
Millington, D. G. J. 2160
— D. H. 1974
— E. I. 2382, 2464
— E. J. 2300, 2726
Millington, G. 2030
— J. R. 661
— M. S. F. 53, 2380
— R., *R.A.S.C.* 2687
— R., *R.A.O.C.* 2694
Millington-Buck, M. J. 2181
Millman, *Rev.* G. 2608
— H. C. 15C, 914
— H. J. 1555
— J. 1582
Millo, R. W. 705, 2901
Milloy, J. S. 1580
Mills, A. 2346
— A. E. 2071
— A. F. G. 2702
— A. O. G. 225, 2770
— A. W. 56A, 1644
— B., *D.C.L.I.* 1151, 1153
— B. A. 2018
— B. H. G. 1074
— B. H. S. 308
— C. F. 2574
— C. H. 1907
— D. 644
— D. A. 338, 2825
— D. E. 753
— D. L. 1393
— D. N. 437
— D. T. H. 2576
— E. C. 1912
— E. J. E. 1550
— E. R., *Esq.* 42
— F. H., *R.A.P.C.* 1994
— F. J. 2585
— G. 1662
— G. A. 1114, 2493
— G. H. 1361, 1374
— G. P. 2561
— G. T. 1926
— G. V. 1649
— H. B. 1888
— J., *R.A.O.C.* 221, 1741
— J., *R.A.P.C.* 2010
— J., *R. Sigs.* 715
— J. E., *R.A.S.C.* 1571
— J. F. 2034
— J. G. C. 2553
— J. W. 1662
— K. 2339
— K. R. 458
— L. A. 1966
— L. H. 477
— M. J. 1020
— P. 1919
— P. I. 519
— P. R. 1952
— R. 487
— R. D. 1937
— R. P., *R.E.* 617
— S. C., *Wt. Offr.* 2660
— T. 2661
— T. E. B. 1548
— T. R., *R.E.* 669
— T. S. 618
— T. W. 994
— W. 71A, 607
— W. E. 1919
— W. G. S. 1391
— W. J. S. 401, 2784
Millward, G. E. 1176
Milman, A. J. 20, 641
— D. 1071, 1094
Milmo, P. H. 915
Miln, W. G. 1642
Milne, A. 1341, 2921
— A. D. 608
— A. M. 2042
— A. McD. 2181
— A. W. 2547
— D. G. 1640
— D. O. 2655
— D. S. 1637
— E., *Esq.* 2869
— E., *R.E.* 667
Milne, E. G. 689
— E. N. C. 1699
— F. T. 2695
— *Rev.* G. 2608
— G. C. 2692
— G. MacD. 1982
— G. McN. 1684
— J. B. M. 1637
— J. H. A. 2056
— K. P. 1642
— L. 520
— R. G., *R.A.M.C.* 1680
— R. O. 693
— T. C. G. 426
— W. V. 2691
— W. Y. 2638
Milner, C. H. M. 2403
— D. B. 874
— D. S. 686
— E. W. 753
— K. 617
— R. 2533
— S. B. 2624
— W. E. 650
Milner-Brown, A. L. 822
Milnes, G. A. 1556
— H. 501
— J. 2405
— R. H. 460
— T. J. 456
Milnes Gaskell, J. 1114
Milo, P. M. 1231, 1233
Milroy, A. J. 512
Milsom, W. H. 2638
Milson, R. R. 2582
Milton, D. J. 711
— E. J. C. 2702
— G. T. 1555
— J. B. B. 602, 2876
— J. J. 2309
— P. A. 658
— R. G. C. 2163
Milward, H. G. V. 464
— H. R. 330
Minahan, V. E. 1564
Minardi, C. 2179
Minchin, H. T. 656
— R. 2553
Minchington, F. E. W. 2476
Mineeff, A. K. 2142
Mines, K. A. 1059
Minett, F. R. D. 1642
Minford, H. J. 1692
— K. R. 1394
— N. M. L. P. 414
Minister, J. S. 1602
Minkin, M. L. 2391
Minns, K. L. 2009
— P. G. 617
Minogue, P. J. O'B. 1753
Minoprio, J. C. A. 934
Minor, R. 2516
Minshull, A. E. 436
— R. P. 1621
Minta, C. F. 1912
Minter-Kemp, M. J. 1264
Minton, M. J. 2038
— R. H. B. 1808
Mirams, L. J. 622
Mirfin, A. A. 2009
Mirk, J. D. 1937
Miron, R. A. 771
Miroy, R. H. 2141
Mirylees, O. J. 1031, 1046
Mischler, S. M. 2518
Miseroy, E. M. 2382
— J. V. 1072, 1095
Miskimmin, W. E. 516
Mistlin, R. 763
Mitcalfe, A. H. 370
— T. P. 2018
Mitchelhill, R. G. 1594
Mitchell, A. A. 1595
Mitchell, A. J., *A.C.F.* 2592
— A. J., *R.A.* 458
— A. M., *R. Signals* 754
— A. N. 2663
— B., *R.A.S.C.* 1550
— B. I. 2339
— B. M. 2309
— C. 55, 705
— C. B. 549
— C. C. 1321, 1354
— C. E., *Emp. List* (1) 2486
— C. E., *A.C.F.* 2563
— C. H., *R.E.* 681
— C. H., *R.N.F.* 994
— C. J., *A.C.F.* 2547
— C. J., *Wt. Offr.* 2694
— C. J. S., *Esq.* 51B
— C. N. 2960
— D. G., *R. Sigs.* 715
— D. N. 894
— E. E., *Wt. Offr.* 2695
— E. H. O. 1303
— E. W. T. 1964
— F. K. 1059
— F. P. 2556
— G., *R.A.D.C.* 2056
— G. A., *Wt. Offr.* 2705
— G. B. 614
— G. C. 763
— G. H. 2030
— G. J. 2832
— G. N. 731
— H., *R.E.* 622
— H. E. 477
— H. F. 1915
— H. J. 1760
— H. L. A. 1556, 2800
— *Sir* H. P. 753
— H. R. 470
— H. S. 2, 22, 207, 1740
— I. L. 669
— J., *R.A.M.C.* 1678
— J., *Wt. Offr.* 2653
— J. A., *A.C.F.* 2592
— J. A., *R.A.M.C.* 1679
— J. A., *R.E.* 692
— J. A. H. 44, 222
— J. A. R. 918
— J. C., *R.A.*, *T.A.* 493
— J. C., *C.C.F.* 2527
— J. C. W. 1176
— J. D. de C., *R.A.C.* 373
— J. E. 481
— J. G., *R.A.S.C.* 1621
— J. H. W. 1931
— J. K. 461
— J. M. 2703
— J. P. 1691
— J. R. A. 1678
— J. S., *R.A.* 481
— J. W. N. 271
— K. O. 2030
— L. A. 1952
— L. G. 2607
— M. E. 2038
— M. A. P. 812
— M. J. 911, 913
— N. P. R. L. 2165
— P. 1594
— P. A., *D.W.R.* 1214
— P. A., *Q.A.R.A.N.C.* 2346, 2725
— P. C. 1637, 2802
— P. D. 1763
— P. E. G. 1698, 2464
— P. J. 727
— P. J. P. R. 1223
— P. R. 1205
— P. R. B. 1544
— P. W. 1361, 1364, 2713
— R. A. 2338
— R. A. Y. 2707
— R. D., *R.E.* 628

Digitized by Google

Mitchell, R. E. 2627
— R. G. 726
— R. I. 1637, 2808
— R. J. 378
— R. S. 2589
— S. 1775
— S. E. 1007
— S. H. 1702
— S. S. 2533
— W., *R.A.O.C.* 1792
— W., *R.A.C.* 378
— W. A. 373
— W. D., *R.A.* 417
— W. D. N. 1547
— W. G. 727
Mitchell-Heggs, G. B. 1691, 2806, 2846
Mitchell-Innes, A. S. 874
Mitchelmore, W. G. 206
Mitchelson, C. A. 1899
Mitchem, *Miss* E. H. L. 1636
Mitchener, A. W. 636
— J. E. 2030
— J. F. 706
Mitchinson, H. 2698
— R. C. 1372
Mitchley, J. A. L. 1261, 1272, 2706
— P. G. L. 608
Mitford, E. C. 44, 209
— T. B. 160, 2469
Mitford-Slade, A. C. W. 1154
— P. B. 1374
Mitra, A. N. 1651
Mitson, P. F. 493
Mittler, P. J. 1674
Mitton, F. H. 2557
— J. M. 516
— S. 1547
Mizen, N. D. 963
— P. 456
Mizrahi Simon, M. 2163
Mizzi, F. X. 2462
— J. 2462
Moat, R. H. 1169
Mobbs, A. V. 1935
— C. K. 1915
Moberly, R. J. 14B, 204
— W. I. 181, 225
Mobley, A. C. 435, 2827
— F. G. 2536
Mocatta, G. D. 347
Mock, K. L. G. 481
Mockford, D. M. 1763
— P. A. H. 1047
Mockler, A. B. P. 349
— C. G. 2706
— E. M. 2335, 2714
Mockridge, J. B. 159, 1548
Mocock, W. T. 1986
Modley, J. L. M. 622
Moelwyn-Hughes, E. G. 1264
— R. G. 1273
Moffat, A. 2338
— G. 1603
— J. P. 642
— K. H. 1364, 2496
— S. C. 2022
— S. S. 686
— T. H., *Esq.* 2847
— W. C. 1643
Moffatt, D. M. 1081
— E. J. 2592
— J. F. 2027
— *Rev.* P. E. 1504
— W. H. 518
Moffitt, H. N. 1760
— P. E. 1663
— T. B. 1313
Mogg, H. J. 211
— R. P. 1482
Moggridge, R. 676
Moglove, R. S. 991, 1006
Mogridge, K. F. J. 727
— M. C. C. 1251
Mohammad Ayub Khan, *F.M.*, H. J. 194
— Hassan Ajiz 2894
— Rafi Khan 2894
— Sardar Khan 2894
Mohinder Singh 2892
Mohun, *H.H.*, S. J. B. R. 1431
Moir, C. M. 1321, 1323, 2764
Mohamed, Bin Baba, *Inche* 188
Moir, D. N. 332, 2780
— D. W. 520
— E. A. E. 1904
— E. M. 1081
— G. Y. 1811
— H. L. L. 2695
— M. A. 2407
— P. H. 405
Molsey, R. W. 971
Moland, J. A. 1251, 2740
Molcher, G. F. 2694
Molander, C. F. 970
Mole, A. G. W. 2653
— A. J. 2025, 2818
— A. M. 745
— C. K. 2146
— E. H. 2606
— H. H. R. 732
— J. J. 1431
— V. K. 1393
Molesworth, A. J. L. 432
Molesworth St. Aubyn, A. W. 1375
Molesworth-St. Aubyn, J. A. 1374
Molineux, L. P. 440, 2490
Moll, P. D. 1482
Molland, *Rev.* J. W. G. 2563
Moller, D. 1096
Møller, E. D. 1450
Mollett, E. R. 681
Mollo, B. 378
Molloy, A. D. 2, 168
— D. P. 963
— J. 1657
— J. K. 2061
— P. M., *R.A.O.C.* 1864
— P. M., *Q.A.R.A.N.C.* 2338
Molock, D. S. 421
Molohan, B. 2335
Moloney, B. 1047
— *Rev.* C. J. 1502
— E. 2667
— K. J. P. 2056
— M. M. 2339
— P. D. 1393
— P. J. 2540
Molony, C. G. 2540
— N. 2, 196, 209, 1881
Molson, J. G. 338
Molteno, B. W. H. 458
Molyneux, A. R. 1662
— E. V. 1541
— J. 2956
— J. B. 1937
— J. H. B. 69, 1541
— N. H. 2083
Molyneux-Carter, K. P. 226
Mompaleo de Piro, G. C. R. M. J. A. 2335
— J. C. 596
Momtchilloff, I. N. 487
Monaghan, A. H. 2020
— B. J. 2607
— E. S. 2662
— P. C. 1204, 2760
Monaghan, R. T. 689
— S. J. 2662
— W. T. 426
Moncel, R. W. 173
Monck-Mason, R. L. 315
Monckton, A. S. 359
— D. P. 1555
— *Hon.* G. W. R. 226
Moncrieff, C. St. J. G. 822
— J. C. 1214
— J. G. 1324
— W. M. 2009
Moncur, A. F. 518
— J. A. 1698
— J. W. 994, 2730
— P. 1601
— W. M. 616
Money, A. E. 2536
— J. E. de B. 1332
— R. C. K. 603
— S. W. 1154
Money-Coutts, D. B. 373
Monger, S. O. 2339
Mongor, P. S. 1557
Monica, *Dame* 2300
Monico, A. M. 1007
— D. V. 1101
Monilaws, R. A. 423
Monington, L. C. 1986
Monk, A. J. 1293
— F. E. A. 2407
— G. C. 430
— G. W. 1935
— N. J. 1175
— P. A. 667
— R. T. 2179, 2820
— R. W. 416
Monkman, J. D. 1071, 1105
— K. H. 685
Monks, E. J. 1977
— G. A. 496
— H. H. 1497
Monney, J. C. A. 1919
Monod, K. A. 2019
Monoghan, *Rev.* J. 1536
Monro, M. J. 1332
— S. 2403
Monson, G. J. C. H. 1904, 2496
— *Hon.* J. D. A. J. 802
Montagnon, E. P. E. 706
Montagu, J. H. 1459
— M. D. 424
Montague, B. J. 2515
— H. P. 2025
— J. A. 710
— R. D. L. 515
— W. A. 710
Montague Jones, F. 991, 1006, 2776
— S. 345
Montague-Jones, G. 1372
— M. 667
Montague-Johnston, R. R. 1374
Montague-Peters, J. 49, 442
Montalto, J. 596
Montanaro, G. C. S. 602
Monteath, A. D. 370
Monteath Thomson, A. W. 2182
Montefiore, D. G. 1681
Monteiro, E. S. 2806
Monteith, A. D. 2034
— I. 1679
— J. C. 58, 1321, 1323
Montford, R. 1482
Montgomerie, R. A. 323
— R. D. 550
Montgomerie-Charrington, H. E. 226
Montgomery of Alamein, *The Viscr.* 201, 10[illegible], 1033, 21[illegible]
— A. S. 4[illegible]
— B. G. 9[illegible]
— B. R. 6[illegible]
— C. J. 2[illegible]
— D. H. R. 16[illegible]
— E. H. [illegible]
— H. H. 757, 24[illegible]
— J. 17[illegible]
— J. C. D. 6[illegible]
— J. R. P. 49, 24[illegible]
— J. W. 15[illegible]
— L. C. [illegible]
— M. S. J. 5[illegible]
— N. 2[illegible]
— R. 1[illegible]
— R. J. A. 25[illegible]
— R. K. 13, 6[illegible]
— R. P. 24[illegible]
— T. I. 27[illegible]
Montgomery-Cuninghame, J. C. F. 1[illegible]
Montgomery-Tomlinson, G. 1[illegible]
Montresor, J. M. 25, 6[illegible]
Moodie, G. L. 89[illegible]
Moody, A. E. 1[illegible]
— A. W. 1096, 24[illegible]
— B. M. 19[illegible]
— C. J. 4[illegible]
— D., *R.A.P.C.* 2015
— G. E. B. 34[illegible]
— G. R. 115[illegible]
— N. C. 725
— N. M. R. 46[illegible]
— P. T. 50[illegible]
— R. W. 745
— T. A. 2[illegible]
— W. A. 1095
Moon, A. 1747
— A. B. F. 1567
— A. J. 9[illegible]
— A. N. 16, 2[illegible]
— C. W. 63[illegible]
— J. B. 33[illegible]
— J. H. 1555
— J. J. E. G. 32[illegible]
— J. M. 2[illegible]
— J. S. 25[illegible]
— M. G. 917
— M. S. 487
— R. H. 50[illegible]
— R. V. 2954
— R. W. S. 19[illegible]
— S. J. 2563
— T. M. 702
Moonan, B. D. 2527
Mooney, P. 1303
Moonie, J. H. 753
Moorat, E. F. E. 102[illegible]
Moorby, R. L. 440
Moorcock, I. G. 745
Moorcroft, D. 1949
— D. F. 615
— R. L. 681
Moore, A., *R.A.* 49[illegible]
— A. C. W. 23, 18[illegible]
— A. D. 15[illegible]
— A. H. 1647
— A. J. 970
— A. L. 2533
— A. L. G. 2806
— A. L. W. 1031, 1058
— A. S. 1046
— A. S. C. 653
— A. T. 1969
— A. W., *R.A.C.* 311, 2748
— B., 14/20 *H.* 32[illegible]
— B., *R.A.* 427

Digitized by Google

Moore, B. F. G. 2407
— B. W. 430
— *Rev.* C. G. 1506
— C. E. T. 2515
— C. H., *R. Leicesters* 1047
— C. H., *R.E.M.E.* 1897
— C. H., *Wt. Offr.* 2699
— C. J., *R.A.O.C.* 1811
— C. J. H. O'H. 2
— C. J., *R.A.M.C.* 1679
— C. M. J. 1202
— D. 1450
— D. B. 662
— D. D. 656
— D. F., *A.C.F.* 2592
— D. F., *R.A.* (*T.A.*) 477
— D. G. 11, 206, 2874
— D. M., *W.R.A.C.*(*T.A.*) 2405, 2467
— D. V. 1915
— D. W. 29, 1972
— E. A. 2695
— E. E. J. 1291, 1293
Rev. E. J. 1507
— E. J., *Wt. Offr.* 2707
— E. W. 1897
— E. W. R. 2019
— F., *Esq.* 27
— F. D. 2922
— F. R. 418
— G. 2339
— G. H. 1432, 2762
— H. B., *R.A.O.C.* 1804
— H. C. 362
— *Hon.* H. D. P. 261
— H. H. 1072, 1104, 1105
— H. J. A. 946
— H. L. R. 421
— H. M. 317
— H. S. 1642, 2712
— I. O. W. 450
— J., *N. Stafford R.* 1260
— J., *R.A.S.C.* (*A.E.R.*) 1578
— J., *R.E., N.S.L.* 661
— J., *R.E.M.E.* 1939
— J. A., *R.E.M.E.* 1897
— J. A. D. 527
— J. A. G. 430
— J. A. H. 224, 1882
— J. C., *R.A.O.C.* 45, 1758
— J. E., *R.E.* 644
— J. E. M. 934
— J. H. 615
— J. K. 1074
— J. M., *R.E.* 669
— J. McG. 1259
— J. N. 1800
— J. P., *R.E.M.E.* 1892
— J. R. 1034
— J. S. 1937
— J. T., *R.A.M.C.* 1644, 2808
— J. V. 622
— K. A. 2685
— K. G., *R.N.F.*, 994
— K. G., *R.A.S.C.* 1595
— M., *Herts.* 1102
— M. C. 2663
— M. G. 551
— M. J., *R.P.C.* 2071
— M. J., *A.C.C.* 2179
— M. J., *R.A.* 426
— M. J., 15/19 *H.* 327, 2735
— M. R. N. 803
— M. S. S. 2955
— P. A. 496
— P. A. C. 1125
— P. G. 490
— P. N. M. 11, 209
— P. V. 608
— P. W., *R.A.* 413

Moore, *Sir* R. 188, 203, 2744
— R., *Wt. Offr.* 2705
— R. G., *R.A.* 515
— R. G., *R.E.* 653
— R. H. 1692
— R. J. 1470, 1557
— R. M. 493
— R. V. 431
— R. W., *Wt. Offr.* 2706
— R. W., *C.C.F.* 2540
— *Rev.* S. 1533
— S. A., *R.A.* 437
— S. A., *R.A.O.C.* 1773
— S. C. 723
— S. E. F. 1611
— St. G. J. S. 53, 1742
— S. O. 2695
— S. St. J. 1125
— S. W. 433
— T., *R.A.O.C.* 1773
— T., *R.A.P.C.* 1979
— T., *R.C.A.* 2891
— T. C. 628
— T. F. M. 1883, 2744
— T. M. 2694
— T. V. 1943
— T. W. 2634
— V. S. 23a, 1887
— W., *A.C.F.* 2621
— W. D. 23, 1773
— W. G. 1647
— W. J., *A.C.F.* 2601
— W. J., *Wt. Offr.* 2696
— W. P. 2163
— W. P. N. 1494, 1643
— W. R. C. 378
— W. R. M. 2536

Moore-Coulson, S. 16, 204
Moores, P. R. 724
Moorey, R. 1574
Moorfoot, D. J. 1611
Moorehead, D. 1303
Moorhead, J. F. 1661
— L. M. 802
— P. J. 1663
Moorhouse, D. 415
— W. 614
Mooring, *Sir* A. G. R. 154
— W. H. 649
Moorley, R. H. 450
Moorman, M. T. F. 1594
Moorse, A. J. 2527
— J. J. 1349
Moorshead, I. J. 2406
— J. C. 1651
Moorsom, R. O. C. 1020
Moos, K. F. 2044
Mootham, P. D. 731
Moran, *Lord* 2842
— F. 1679
— H. 2685
— J. 1773
— J. E. 980
— J. G. 1643
— L. W. 725
— M. 2665
— M. O. 1784
— P., *R.A.O.C.*, 1760, 2810
— P. D. 1394
— P. F. 1662
— P. M. 2309
— P. P. de la H. 13, 1191, 1213
— R. de la H. 225
Morant, J. L. S. 1151, 1183
Morcom, G. W. 2665
Mordaunt, D. J. 994
— T. C. J. 320
Mordecai-Jones, I. H. 307
Morden, A. 947
Mordue, R. W. 994
More, A. V. 2518
— G. R. M. H. 603

More, J. J. 521
— R. B. 1105
Moreau, J. 1657
Morel, P. E. E. L. 994
Moreland, F. 2699
Moren-Brown, D. M. 662
Moreton, A. E. 1800
— D. A. W. 2083
— D. J. 349
— J. A. 320
— K. N. 653
— M. 2309
Morettl C. E. S. 1570
Morey, A. B. N. 2182
Morfey, J. P. 2528
Morgan, A. D. M. 1550
— A. E. L. 2992
— A. F. 2621
— A. H. 2186
— A. J. A. 1169
— A. K. W. 667
— A. R. 2540
— A. R. H. 954
— A. T. 516
— A. V. 2179
— A. W. 2177
— B. 2309
— B. D. 1897
— B. G. 2335
— B. H. 1602
— B. J. M. 656
— B. S. 527
— C. 1261, 2713
— C. D. 1243
— C. N., *Esq.* 2804
— C. R. 2179
— C. R. M. 1949
— C. W. D. 9, 314
— D. A. 1758
— D. C. 2142
— D. F., *R.E.* 617
— D. G. 307
— D. H., *R.E.M.E.* 1946
— D. J., *R.E.M.E.* 1946
— D. J., *C.C.F.* 2533
— D. O., *R.A.* 425
— D. O., *R.A.S.C.* (P/210967) 91, 1547
— D. P. de C. 1450
— D. R., *Kings* 970
— D. R., *R.A.P.C.* 1972
— D. S. 1264
— E. 954, 2496
— E. H. 1072, 1073
— E. J. 2706
— E. J. R. 1821
— F., *R.A.* 470
— F., *Wt. Offr.* 2707
— F. de R. 911, 920
— F. E. 738
— F. J. 1887
— F. L. 1821
— F. S., *R. Sigs.* 732
— G. C. 2478
— G. C. P. 1095
— G. H. 715
— G. J., *R.A.S.C.* 1500
— G. N. R. 1156
— G. W. 2923
— H. C. 2531
— H. D. 698
— H. F. J. 1773
— H. G. 456
— H. M. 1800
— H. T. 2036
— I. C. 456
— J., *A.C.F.* 2561
— J., *Northamptons* 1105
— J. A., *Gen. List* 2478
— J. A., *R.A.O.C.* 1824
— J. B., *R. Signals* 757
— J. B., *D.C.L.I.* 1157
— J. B., *R.A.S.C.* 1611
— J. B. D. 13, 1548

Morgan, J. C., *Wt. Offr.* 2661
— J. E., *R.A.M.C.* 1702
— J. E., *R.A.O.C.* 1870
— J. E., *A.C.F.* 2615
— J. F., *R.E.* 644
— J. F., *Seaforth* 1341
— J. G., *R.A.O.C.* 1773
— J. G., *R.E.* 674
— J. G., 1 *Green Jackets* 1364
— J. I. 2568
— J. O. 1154
— J. P., *R.E.M.E.* 1912
— *Rev.* J. P. 1507
— J. R. 481
— J. S. 1393
— K. 501
— K. H. 1682
— K. R. 376
— L. B. 490
— L. H. 657
— L. J., *R.P.C.* 2083
— L. R. 677
— M. 1324
— M. A. 1889
— M. C. 2540
— M. J. 1671
— M. N., *R.A.M.C.* 1662
— M. N., *Q.A.R.A.N.C.* 2338
— M. S. 2555
— N. P. L. 1273
— P. D. 1560
— P. F., *R.E.* 618
— P. G. 1176
— P. G. H. 953
— P. L. 1550
— P. R. 1281
— P. W. 490
— P. W. E. 1953
— P. W. L. 745
— R. 421, 2780
— R. B. L. 2527
— R. C. 1966
— R. F. 1291, 1302, 2736
— R. G. 1283
— R. H. 1758
— R. J. 501
— R. J. S. 921
— R. M. 1341
— R. P. 427
— S. T. G. 431
— T. 2615
— T. E. 603
— T. F. 2589
— T. G. R. 1281
— *Rev.* T. J. W 1507
— T. M. 362
— T. S. 640
— V. A. M. M. 2300
— W. 1979
— W. A., *R.A.S.C.* 1567, 2499, 2724
— W. A. F. 715
— W. D., *R.A.C.* 347
— W. E. 746
— W. F. 2690
— W. H., *R.A.P.C.* 2000
— W. J. 2084
— W. K. C. 1679
— W. M. 431
— W. R. 1176, 2496
— W. V., *Esq.* 27
— W. W. H. 1994
Morgan-Jones, D. G. 251
Morgan-Owen, J. G. 42
Morgan-Wynne, M. G. 1234
Morgans, E. E. L. 645
— J. W. 1997
— L. M. 2555
Moriarty, D. E. H. 1149
— D. M. K. 426

Digitized by Google

Moriarty, J. 1251
— J. B. D. 1303
— J. O. E. 2332
— M. N. S. 336
Morice, A. P. 2025
Morison, A. I. 973
Morkill, T. W. 1205
Moritz, B. M. 546
Morland, A. D. 431
— C. F. H. 803
— D. P. 803
— M. R. 803
Morland-Jee, E. H. 1883
Morle, A. H. G. 2542
— W. R. 62A, 1919
Morley, A. H. 1364
— B., *R.A.P.C.* 1977
— D. D. C. 772
— D. S. 2084
— G. 359
— J. H. 458
— J. W., *Int. Corps* 2142
— L. R. 2992
— M. F. 224
— M. F. D. 345
— N. H. 1391
— P. E. 1384
— P. H. 1202
— P. J. 1926
— R. G. 2606
— R. J. C. 1567
— T. R. 321
— V. F. 415
— W. D. 551
Morley-Jacob, P. J. 941
Morlock, P. J. 921
Mornement, A. 621
Morony, T. L. 422, 2720
Morpeth, D. S. 598
Morrall, A. 435
Morrell, J. A. 483
— J. E. 753
— H. 2665
— H. W. J. 247
— R. G. 383
— R. M. D. 62, 1657
Morrey, A. M. 2042
Morrice, A. R. McK. 642
— G. G. S. 1943
Morris, A. 2692
— A. C. 2766
— A. D. 461
— A. E. W. 416
— A. H. M. 656
— A. J., *R.A.S.C., N.S.L.* 1591
— A. T. 1926
— A. W. 1384
— B. L. 934
— B. M. 650
— C. A., *Emp. List* (1) 2485, 2744
— C. C. 1939
— C. F., *Border R.* 2954
— C. G. 430
— D. A. 527
— D. F. 2578
— D. F. S. 456
— D. H., *Oxf. & Bucks L.I.* 1372
— D. H., 2 *G.R.* 1432
— D. H. F., *Buffs* 921
— D. S. 746
— D. V. 1948
— E. 2479
— E. B. 2627
— E. G., *R.A.O.C.* 1758
— E. G., *Gen. List* 2522
— *Rev.* E. I. 1502
— E. P. 501
— F. G. W. 2624
— F. L., *R.E.M.E.* 1885
— G. 2339
— G. H. 772
Morris, G. M. 1553, 2718
— G. S. 2406
— H. 456
— H. E. 628
— H. V. 490
— I. H. 1341
— I. W. 631
— J., *Emp. List* (1) 2481, 2903
— J., *R.A.P.C.* (*Maj.*) 1979
— J., *R.A.P.C.*(*lt.*) 1979
— J. B. 515
— J. C., *W.R.A.C.* 2406
— J. D. 711
— J. E. 2662
— J. E. L. 15A, 207, 2833
— J. I. 481
— J. N. 1141
— J. R., *R.A.T.A.* 514
— J. R. S. 1283
— J. W. G. 425
— J. W. T. 440, 2490
— K. F. 1564
— K. P. F. W. 466
— L., *R.A.* 401, 2784
— L. N. 1883
— M. 514
— M. F. 493
— M. H., *R.A.* 501
— M. M. 2309
— M. N., *R.A.* 422
— M. R., *R.A.E.C.* 2036
— M. S. 1574
— N. H. 430
— O. M. 2555
— P. A. 2350
— P. A. C. 1951
— P. B. 13, 1547
— P. C. W. 1582
— P. D., *R.A.* 405
— P. D., *Wt. Offr.* 2687
— P. E. 490
— P. H., *R.E.* 602
— P. M. T. 1699
— P. S. 1595
— P. V., *R.A.* 424
— R., *Wt. Offr.* 2655
— R. A. M. 737
— R. E. 1894
— R. G., *R.A.C.* 333
— R. G., *Glosters* 1125
— R. G., *Wt. Offr.* 2690
— R. H. 618
— R. J., *R.A.* (412334) 510
— R. J., *R.A.P.C.* 1974, 2912
— R. M. 1259
— R. N. 1681
— R. Q. M. 328
— R. R. G. 347
— R. V. 1662
— R. W. J. 2627
— S. A. 461
— S. G. 1383, 2730
— S. H. 2634
— S. M. 2028
— T. B. 2473
— T. C., *Q.D.G.* 307
— T. C., *S.G.* 822
— T. D. 2518
— T. M. O. 1643
— W. D., *R.A.P.C.* 1991
— W. E. M. 603
— W. H. 1046
— W. J., *R.A.S.C.* 1578
— W. J., *R.E.M.E.* 1895
— W. L. D. 1112, 1124, 2713
— W. N. 607
— W. T. 2941
Morris-Eyton, R. C. G. 362
Morris Jones, L. 1873
— R. P. L. 431
Morris-Marsham, A. P. 803
Morrish, G. L. 2380
— L. J. P. 1133
— M. 1824
— P. H. 490
Morrison, A., *R. Sigs.* 726
— A. D. 2083
— A. E. 701, 753
— A. M., *G.R.* 1441
— A. R. 874
— *Rev.* A. S. 2621
— A. W., *Wt. Offr.* 2691
— C. A. 356
— D. A. 1889
— D. A. J. 1763
— D. E. B. 1548
— D. K. 676
— D. M. 1953
— D. T. 227, 1740, 2843
— E. K. 2025
— F. M. 2616
— G., *Gordons* 1321, 1340
— G. D. 549
— H. 440
— H. A. 715
— H. M. 2692
— I. A. D. 56A, 608
— I. H. 514
— I. R. 458
— J., *Wt. Offr.* 2691
— J., *R.E.M.E.* 1931
— J., *R.W.F.* 1271
— J. D. 1601
— J. G., *R. Sigs.* 753
— J. G., *T.A., Gen. List* 2592
— *Rev.* J. G. 1502
— J. I. 356
— J. K. 1313
— K. C. G. 1349
— K. G. 634
— L. H. 1564
— M. I. D. 1393
— N. 2025
— N. G., *Esq.* 27
— P. E. 617
— P. F. 1550
— P. J. 1391, 1494
— R., *R.A.P.C.* 1975
— R. H. 2548
— R. J. G. 225, 2802
— R. R., *R. Sigs.* 702
— R. R., *R. Sigs. T.A.* 761
— R. R. M. 1949
— S. P. 710
— T. I. 1602
— W. E. G. 422
— W. J., *R.A.* 518
— W. T. 951, 972
Morriss, J. R. 517
— J. R., *R.A.N.S.L.* 547
— J. Y. 1074, 2714
Morritt, R. A. 822
Morrogh-Bernard, J. D. 832
Morrow, A. J. C. 1303, 2740
— J. J. 1682
— J. M. 2702
Morse, A. M. 512
— E. A., *R. Scots* 874
— F. G. 1692
— J. R. 2518
— M. H. 1076
— R. J. 1821
Morson, C. 435
Mort, J. W., *R.A.S.C.* 1571
Morte, P. A. 689
Mortimer, A. G. 549
— C. A. 2630
— D. S. 1282
Mortimer, G. [illegible]
— G. F. [illegible]
— J. F. [illegible]
— J. G. [illegible]
— J. G. McL. [illegible]
— K. V. [illegible]
— P. R. 44, [illegible]
— R. M. [illegible]
— W. [illegible]
Mortimore, B. W. [illegible]
— M. J. A. [illegible]
Mortis, A. R. [illegible]
Mortlock, A. T. [illegible]
— D. G. 22, [illegible]
— J. [illegible]
— M. [illegible]
Morton, A. [illegible]
— A. P. [illegible]
— B. M. P. [illegible]
— C. E. [illegible]
— D. [illegible]
— D. E. A. [illegible]
— D. G. W. [illegible]
— D. H. [illegible]
— D. J. [illegible]
— D. N. [illegible]
— J., *D.L.I.* [illegible]
— J. A., *R.E.M.E.* 50A, [illegible]
— J. D. [illegible]
— *Rev.* J. M. [illegible]
— J. M., *Gren. Gds.* [illegible]
— J. R., *R.A.M.C.* [illegible]
— K. [illegible]
— L., *R.A.M.C.* [illegible]
— L., *Wt. Offr.* [illegible]
— P. P. H. [illegible]
— P. S. 1095, [illegible]
— P. W. [illegible]
— R., *R.A.M.C.* [illegible]
— R. D. W. [illegible]
— R. E. [illegible]
— R. H. [illegible]
— R. H. J. W. [illegible]
— R. J. [illegible]
— R. S., *C.C.F.* [illegible]
— T. [illegible]
— T. G. 71, [illegible]
Morton-Clarke, J. C. M. 2485, [illegible]
Moseley, C. [illegible]
— F. [illegible]
— F. W. [illegible]
— H. [illegible]
— J. C. D. [illegible]
— J. C. F. [illegible]
— R. L. [illegible]
Moses, A. A. [illegible]
— G. [illegible]
— *Rev.* H. [illegible]
Mosley, F. M. [illegible]
— J. de S. [illegible]
— J. I. [illegible]
— M. G. [illegible]
Moss, A. D. [illegible]
— A. H. [illegible]
— B. [illegible]
— C. B. [illegible]
— C. R. [illegible]
— D. W. [illegible]
— E. G. B. [illegible]
— E. J. [illegible]
— G. J. C. 13, [illegible]
— I. D. [illegible]
— J. D. [illegible]
— J. G. G. [illegible]
— J. H. [illegible]
— J. K. [illegible]
— J. N. W. [illegible]
— J. R. [illegible]
— L. C., *Esq.* [illegible]
— L. H., *R.A.O.C.* [illegible]
— M., *A.C.F.* [illegible]
— M. E. [illegible]
— N. [illegible]

Digitized by Google

Moss, N. B. 710
— P. 2350
— P. C. N. 424
— P. M. 1680
— R. 1991
— R. A. T. 56A, 603
— R. E., *R.A.O.C.* 220, 1740, 2810
— R. H. B. 1917
— R. R. 333, 2876
— W. H. 772
— W. P. B. 1559
— W. R. M. 951, 962
Moss-Blundell, A. J. 1640
Moss-Norbury, J. P. G. 1964
Moss-Vernon, S. R. 2630, 2634
Mosse, J. W. E. 2992
— R. J. M. 1046
Mosselmans, C. M. 1384
Mossman, T. C. T. 2486
Mossop, J. F. 956
— M. H. 1975
Mostyn, E. I. L. 368
— E. J. 481
— J. D. F. 13, 1364
— J. J. J. 458
Mote, A. T. A. 1904
Moth, P. C. 2084
— P. W. 2165
Mothersdale, N. C. 2696
Mothersill, R. C. 872, 874
Moti Gurung (405966) 1442
Motilal Thapa 1469
Motion, A. R. M. 477
Mott, A. N. T. 1375
— B. 2022
— D. W. 1602
— E. A. G. 345
— E. J. 2953
— F. V. D. 2547
— G. S. G. 421
— M. C. A. 916
— P. E. 703, 2901
— P. S. 1988
— R. A. 2708
Mottashaw, D. M. 1603
Motteram, R. W. 2018
Mottershaw, J. R. 654
Mottram, E. 2666
— E. V. P. 2407
— J. N. 1550
Motts, K. E. 1824
Mouat, O. W. 2616
Moul, A. N. 1951
Mouland, D. H. 915
Mould, C. M. 333
— J. 1677
Mould-Graham, R. 464
Moulder, J. S. 676
— W. W. 2651
Moulding, D. W. 2038
Moule, B. 1661
— J. E. 440, 2490
— M. G. 320
— N. J. 1660
Moules, H. R. 2691
Moult, A. V. 668
Moulton, C. A. 483
— J. L. 206, 2898
— J. S. 921
— *Rev.* W. A. 1535
Moulton-Barrett, R. A. 309
Mound, T. E. J. 1359, 1391
Mounsey, S. C. 973
— S. C. F. 1074
Mounstephen, D. 2010
Mount, G. 2694
— M. M. 2309
— R. 2601
— R. C. H. C. 635
Mountain, A. 2957
— M. W. 2485, 2710
Mountbatten of Burma, *The Earl* 464
Mounter, D. C., *R.A.S.C.* 1611
Mountford, A. H. 1753
— A. P. 493
— R. S. 433
— S. F. 644
Mountjoy, B. H. 616
Mountney, G. E. 1811
— P. J. M. P. 1777
Mousley, A. E. 1649
— D. L. 921
— G. A. 657
Moverley, T. V. H. 1986
Mowan, M. T. 2339
Mowat, A. P. 1662
— A. W. 771
— I. C. 12
— J. 2606
— J. C. 2592
Mowatt, E. 741
— F. R. 1994
Mowels, J. T. 1234
Mowll, R. T. L. 546
Moxham, F. V. 435
Moxon, C. F. T. 2018
— L. C. A. 916
— M. 1260
— P. 1251
Moyes, D. S. 2469, 2508
— R. C. 2627
Moykopf, R. C. 425
Moyle, A. D. 71A, 1544
— J. J. 2038
— N. P. 515
— R. J. 1892
Moynahan, M. 2309
Moynan, T. J. 731, 2740
Moyney, J. 2955
Moys, R. T. 1912, 2754
Moyser, P. J. 638
Moysey, C. C. F. 1560
Mozley, E. I. E. 222, 2794
Mubayl, S. N. 2892
Muckart, A. M. 2547
Muckle, T. J. 1673
Muddeman, L. N. 28
Muddimer, R. M. 514
Mudford, P. G. 934
Mudge, B. E. G. 771
Muers-Raby, J. H. 2634
Mugford, B. R. A. 1603
Muggeridge, H. G. 1742
Mugglestone, J. 1059
— M. C. 1941
Muggoch, A. 761
Mugliston, D. C. 1810
— P. E. 320
Muhammad Akram 2894
Muhammad Ayub Khan 194
Muhammad Musa 194
Muhammed, K. 2191, 2713
Muhr, A. V. 2572
Muil, D. J. 2040
— A. R., *R.A.M.C.* (*T.A.*) 1697
Muir, A., *R.A.P.C.* 1991
— A. R. 1969
— B. J. 1695
— D. A. 745
— D. C. 1687
— D. C. F. 1678, 2724
— D. H. 2592
— D. S. 1203
— E. W. 1567
— J., *R.A.* 415
— J., *R.A.E.C.* 2038
— J. D., *Cameronians* 903
Muir, J. D., *R.A.M.C.* 1680
— J. H. 693
— J. M. 1205
— K. E. 618
— P. R. 1941
— R. B. 222, 2770
— R. J. K. 1324
— R. K. 510
— T. 2992
— T. C. 677
— T. H. 1695
— T. W. 66, 307
— V. F. 1562
— W. 2568
— W. H. W. 757
Muirhead, G. W. 2667
— J. S. 2830, 2926
— K. E. 189, 1340, 2491
— R. L. M. 422
— R. R. 1747
Mulcahey, A. 2601
— M. J. 985, 2715
Mulcahy, M. A. J. 731
— P. G. 1773
Muldoon, L. F. 640
Mulford, J. 1184
Mulhall, J. 1184
Mulhearn, *Rev.* K. 1536
Mulhern, G. E. P. 622
— R. G. 715
— T. J. 2516
Mulholland, A. B. 1682
— D. H. G. 1176
— I. E. W. 1176
— J. C. 2042
— J. H. 745
— R. N. 1873
Mulkis, W. 2056
Mullaly, J. P. D. 703
Mullally, M. 2014
Mullan, D. P. 1655
— J. 2695
— T. H. 630
Mullen, D. C. 181, 209, 2756
— H. A. 247
— S. W. G. 2553
Mullender, M. L., *A.C.F.* 2553
Mullens, A. R. G. 309
— R. M. 994
Mullery, A. 1810
Mullett, B. H. 2563
— C. V. 1824
— G. 1313
Mulley, E. 715
— W. 1497, 1800
Mulligan, A. 338, 2491
— A. E. 1804
— C. G. 1773
— J. W. H 1291(2), 1302
Mullin, A. E. 1293
— B. G. 1313, 1392
— G. H. 2956
— W. S. 16, 2025
Mullineaux, D. S. 715
Mullineux, C. D. 2522
— D. R. 985
Mullinder, J. C. 2699
Mullington, H. A. 1644
Mullins, C. 627
— G. O. 1391
— L. 1644
Mullis, D. G. 2574
Mullock, D. 1074
Mullowney, V. L. 656
Mulloy, C. P. M. 330
Mulrey, J. B. J. 1642
Mulryne, A. 439
Mulvaney, A. P. 955
— F. 433
— J. E. 1888
— P. J. 670
Mulvanny, P. 435
Mumford, D. J. 1114
— E. C. 1271
— E. N. 401
— I. L. 2405
— R. B. 745
— S. J. 549
Mumme, C. E. 649
Mummery, M. B. 1651, 2754
Munby, J. L. 947
— M. E. 519
Muncaster, R. P. 2177
Muncie, R. F. 493
Munday, F. W. 1800
— M. W. 1943
Mundell, W. R. 1214
Munden, P. 423, 1494
Mundin, J. F. W. 1661
Munds, D. 450
Mundy, D. C. 1899
— D. J. 549
— E. L. 2624
— G. J. W. 2624
— R. H. L. 1915
— W. C. 1574
Mungavin, *Rev.* G. C. 1506
Munn, A. G. 48, 207
— D. C. 1141
— D. J. D. 431
— E. 2391
— H. 677
— P. W. P. 1176
— T. J. 661
Munnoch, W. 1355
Munns, D. 670
— G. F. A. 414
Munro, A., *A.C.F.* 2621
— A., *Border* 956
— A. J., *R.A.* 481
— A. J., *Camerons* 1348
— A. R. C. 1765
— B. 1937
— C. A. 2163
— C. D. McL. 501
— D. D. 1679
— D. J. B. 1806
— D. J. F. 1673
— D. S. 1355
— E. M. 2335
— G. W. 1355
— H. B. M. 2616
— H. J. F. 2992
— H. P. 681
— I. C. S. 1321, 1340
— J. 1777
— J. B. 2083
— J. G., *Q.A.R.A.N.C.* 2352
— J. G., *Camerons* 1349
— J. S. T. 2083
— L. A., *Esq.* 30
— M. E. 2382
— M. M. 1651
— N. H. 1662
— *Rev.* R. E. 1502
— R. W., *R.A.S.C.* 1602
— R. W., *I. Corps* 2163
— W. D. 686
— W. G. 1939
Munro-Ashman, D. 2552
Munslow, H. T. 1921
Munster, *The Earl of* 2933
Munson, H. A. 2690
— J. P. 2018
— T. St. J. 1862
Munt, G. W. 1701
Muntus, J. W. 470
Muntz, C. G. A. 431
Murch, J. R. 1882
— M. A. 2038
— P. T. 1611
— R. N. 1313
— W. E. 1792
Murchison, T. M. 496

Digitized by Google

Murcott, J. C. 621
— P. J. 2179
Murdoch, A. G. 1571
— B. 23, 1747
— B. C. 481
— D. 2020
— G. P. 893
— I. T. 168
— J. 2665
— N. L. 1925
— W. 2665
Murdoch-Muirhead, T. 2177
Murdock, J. R. 1696
Murfitt, A. I. C. 1671
Murison, A. E. 2028
— C. F. 62, 1637
— R. W. C. 1340
Murley, A. E. 481
Murlis, R. S. 1647, 2712
Murphy, A. 1671
— A. N. 2531
— B. 1556
— B. A., *R.E.* 686
— B. K. 2030
— B. M. 1074
— C. H. W., *Esq.* 27, 190
— C. J. 2685
— D. C. 1578
— D. J., *R.A.S.C.* 1557
— D. J., *Mr.* 947
— D. J. N. 1947
— D. St. J. 1693
— E. P. 2561
— E. V. B. 55A
— G. J. 1393
— G. K. 2179, 2820
— G. W. 1231, 1250
— I. M. 1611
— J. 2655
— J. A. 2061
— J. C. 211, 1740, 2843, 2874
— J. D. 2691
— J. F. 653
— J. F. D. 1637
— J. G. 1657
— *Rev.* J. G. M. W. 1504
— J. K., *R.A.M.C.* 1699
— J. K., *A.C.C.* 2181
— J. M. 1582
— J. P. 1303
— J. W. 2518
— K. W. 1684
— M. 2309
— M. J. M. 1824
— M. N. 1548
— N. T. P. 1765
— O. M. G. 456
— P. J., *R.A.M.C.* 1660
— P. J., *C.C.F.* 2542
— P. M., *Q.A.R.A.N.C.* 2338
Murphy, P. M., *R.A.C.* 308
— R., *R.A.E.C.* 2030
— R., *R.A.M.C.* 1636
— R. D. M. 1482
— R. W. 1811
— S. A. K. 1751
— S. R. 951, 953
— T. J. 1915
— W. E., *R.E.* 650
Murphy-O'Connor, J. F. 119, 423
Murrant, R. A. 1603
Murray, A., *R.A.C.* 349
— A., *Cheshire* 1234
— A. I. R. 14A, 1321, 1331
— A. S. 715, 2716
— A. W. 2924
— B. C. 1899
— C. 1680
— C. A., *R.A.S.C.* 1547
— C. K. 1333
— C. P. H. 669
— C. R. 1332
— D. 1678
— D. A. L. 726
— D. C., *D.E.R.R.* 1141
— D. J. 541
— D. J. H. 1935
— D. J. S. 1347
— E. G. 2405
— F. A. 1570
— G., *R.E.* 670
— G., *Q.A.R.A.N.C.* 2300
— G., *R.A.M.C.* 1657
— G., *R.A.O.C.* 1824
— G. A. 1553
— G. B., *Seaforth* 1332
— G. C. 741
— G. D. 963
— *Sir* G. D. K. 2923
— G. P. R. 370
— G. S. 311
— *Sir* H. 201, 871, 902
— H. M. 1663
— H. R. W. 1348
— H. W. 2953
— I. A. 2871
— I. A. K. 2165
— I. B. H. 686
— I. H. 2486
— I. K. 1611
— I. M. 1341
— I. W., *R. Sigs.* 773
— J., *R. Sigs.* 741
— J., *R.A.P.C.* 2019
— J., *Wt. Offr.* 2665
— J. A. 2592
— J. A. G. 1324
— J. D. 2662
— J. E. 1986
— J. G. L. 1557
— J. I. 1941
— J. J. 551
Murray, J. S., *H.L.I.* 892
— J. S., *R.A.O.C.* 1824
— J. S. A. 761
— J. S. F. 327, 2774
— J. W. 2585
— K. D. 947
— M., *Wt. Offr.* 2653
— M., *H.L.I.* 892
— M., *R.E.M.E.* 1925
— M. A. C. 425
— M. B. 2548
— M. J., *R.E.* 642
— M. M. 1394
— M. M. A. 2346
— N. J. 414, 1490
— P. C., *R.E.* 621
— P. C., *R.A.M.C.* 1680
— R. L. 706
— R. S. 1989
— T. H. M. 2933
— T. J. 2578
— T. P. E. 2, 753, 2921
— W., *Cameronians* 903
— W. E. M. 456
— W. J. 1340
— W. K. R. 2924, 2927, 2932
Murray-Bligh, P. D. 1233, 2742
Murray-Brown, D. A. R. 317, 2825
Murray-Clarke, J. O. 1102
Murray-Flutter, A. 427
Murray-Playfair, C. D. 15c, 421
Murray-Smith, G. 450
Murray-Walker, R. I. 1150
Murrell, H. J. 341
— J. B. N. 50
— J. M. 155, 1971
Mursell, R. 682
Murtagh, A. T. H. 645
— F. H. 1294
Muscat, J. H. 596
— L. 596
— R. A. 2462
Muse, J. M. 514
Musgrave, G. 677
Musgrove, D. D. 551
Mushett, P. A. 2651
Musk, P. A. 2651
Musker, R. J. M. 368
Muskett, H. T. 970
— L. F. J. 2141, 2776
Mussan, P. G. 2690
Musselbrook, P. F. 710
Musselwhite, J. W. 1283, 2742
Mussett, A. L., *Esq.* 28, 63
Musson, D. F. 546
— G. R. D. 190, 206
Musson, P. G. 1647
— R. C. 2018
— R. P. S. 1582
— W. 1758
Must, R. H. 634
Musters, P. T. A. 418
Mustoe, E. N. J. 378
Muston, A. J. 1557
— H. W. B. 636
— J. C. 2703
Mutch, A. F. 2071
— A. J. 1696
— A. S. R. 677
Mutimer, J. 642
Mutlow, J. C. 2708
Mutter, M. 628
— R. P. C. 754
Muttock, J. H. 2702
Mutton, L. H. 638
Muxlow, J. L. 1644
Myall, G. V. 2638
Myatt, F. 1111, 1140
— J. E. 427
Myburgh, R. D. 430
Mycroft, D. 1864
— T. D. 2025
Myddelton, D. F. 812
— H. R. 813
— J. F. 22, 227
— R. 3
Myddleton, J. E. 723
Myers, B. 2346
— C. 1904
— D. 2531
— J., *A.C.F.* 2642
— J. A. 1915
— J. H., *Wt. Offr.* 2662
— J. N. 1156
— J. W. 461
— J. W., *R.A.O.C.* 1873
— J. W., *W.R.A.C.* 2405
— M. M. 2405
— N. 2083
— P. O. 1459
— P. J. R. 644
— R. L. 1134
— R. N. 1926
— R. W. 1631
— W. 2332
— W. H. 1671
Myhill, A. G. 2606
Mylchreest, J. B. 2927
Myles, A. B. 1677
— B. R. P. 1982
— D. E. 2352
— E. K. 2953
— D. MacD. G. 1696
— T. W. P. 407
— W. McK. S. 875
Mylne, N. J. 345
— O. N. P. 321
Mynors, R. D. B. 842
Myrtle, A. D. 894

Digitized by Google

Naddell, A. W. 1673
Naden, J. A. 433
Naesmyth, R. W. 439
Nagle, C. J. 427, 1497
— M. N. 423
Nairn, J. 2690
— M. 1325
— R. J. B. 2019
Naisbitt, A. W. 477
Naish, E. J. 481
— M. H. 426
Naismith, D. O. 892
— H. H. D. 621
Nakhuda, K. A. 2894
Nalder, A. R. C. J. 1811
— F. H. 483
— M. H. 2382
Nall, R. 1651
Nall-Cain, *Hon.* D. L. R. 366
Nally, D. K. 1953
Nambahadur Rana 1442
Namdeo Jadhao, **D.C.** 2962
Namgyal Tshering Lepcha 1469
Nanavali, N. K. D. 2892
Nancarrow, R. C. 439
Nandabahadur Rai 1460
Nand Singh, **D.C.** 2961
Nandaman Rai 1451
Nandris, J. G. 2145
Nangle, F. E. 2922, 2925
Nann, P. T. J. 515
Nanney-Wynn, E. R. 2611 (2)
Nanson, M. B. 618
Napier, A., *R.A.* 413
— A. P. F. 812, 2734
— B. C. A. 47, 1321, 1340
— D. 2522
— and Ettrick, *The Lord* 822
— F. S. 1294, 2493
— G. H. C. 158, 1540
— G. W. A. 617
— J. A. O. 2071
— K. C. 2015
— L. A. H. 1273
— *Hon. Sir* J. M. 162
— R. B. 2651
Napier-Ford, J. N. 916
Napper, S. F. 349
Narainparshad Limbu 1469
Narayanasamy, R. 2075
Narbahadur Gurung (405959) 1442
— Gurung (457776) 1432
— Gurung (462334) 1470
— Limbu (407392) 1460
— Limbu (447215) 1451
— Rai (422384) 1460
— Rana 1432
— Thapa (399509) 1468
— Thapa (409075) 1432
— Thapa (459070) 1469
Narbir Limbu (398066) 1451
Narbir Limbu (444908) 1451
— Thapa 1432
Narbu Lama 1432
Nardhoj Rai 1460
Narendrakumar Tamang *Capt.* (Q.C.O.) 1460
Narendrakumar Tamang (444909) 1460
Nares, M. A. 1557
Narsuba Gurung (398053) 1442
Naru Gurun 1432
Nash, A. C. 1273
— A. G. 1921
Nash, A. V. 1657
— D. J. G. 1141
— E. 654
— G. 440
— G. A. M. 954
— J. 2692
— J. P. 912, 920, 2736
— J. R. 2705
— K. W. 2691
— L. H. 953
— M. A. 541
— P. F. 2083
— S. J. 1223, 2718
— S. M. H. 15C, 415
— T. A. M. 761
— T. C. 2702
— *Rev.* T. G. 1536
— W. B. 1897
— W. E. 2083
— W. F. T. 1553
— W. L. A. 802
— W. M. A. 2338
Nasir Hussain 2894
Nason, I. G. 1332
— J. H. 1332
— M. C. 822
— P. J. 1332
Nathan, *The Lord* 464
— R. 654
— S. J. 1637
Nathaniel, T. P. 56A, 634, 2740
Nation, D. L. 1157
— G. W. 722
— W. A. 725
Natoli, F. W. 726
Nattrass, P. 2182
Naudi, F. X. 596
Naughton, A. 1621
— J. N. H. 1213
Naulty, D. M. 2036
Naumann, J. G. F. 914
Navaratne, A. J. Z. 179
Navey, G., *Esq.* 28
Navin, *Rt. Rev.* B. 29A, 1500
— W. 2634
Navinbahadur Gurung 1460
Nawazish Ali Khan 194
Naylor, A. R. 1595
— A. W. 550
— C. C. F., *R.A.O.C.* 1747
— C. F. 1169
— D. A. R. 2874
— D. J. 662
— D. St. S. B. 762
— D. M. 822
— F., *C.C.F.* 2518
— G. F. 1214
— G. J. S. 1946
— G. K. 1234
— G. W. 2515
— J. A., *R.A.* 425. 1494
— J. A., *Wt. Offr.* 2651
— J. G. 2010
— J. M. P. 757
— L. S. 1600
— P. 1007
— R., *R.A.* 460
— R., *R.E.* 627
— R., *R.A.M.C.* 1662
— R., *R.A.D.C.* 2044
— R. C. 365
— R. G. 1899
— W. C. J. 2027
— W. J. 1870
Naylor-Smith, *Miss* M. 2849
Neal, A. 2628
— C. A. 2685
— E. J. 2706
Neal, G. H. W. 2702
— J. M., *R.A.M.C.* 1657
— J. R. 2528
— J. W. 2600
— M. D. 2522
— M. J. A. 915
— N. C. 2706
— N. T. 501
— R. 1034
Neale, A. C. 1975
— B. A. 1564
— D. C. 1873
— G. A. 607
— G. J. J. 1264
— J. 1595
— J. E. McK. 1059
— J. H. 470
— J. W. 1892
— N. J. 1991
— T. L. 515
Nealon, J. C. 874
— J. H. 630
— J. H. T. 715
— T. 1917
Neame, C. R. B. 921
— *Sir* P., **D.C.** 2951
— T. R. H. 813
Neasham, J. P. 1684
Neat, H. F. 1568
Neate, N. R. 1459
— P. 1096
Neath, R. C. 1441
Neather, E. J. 1125
Neave, M. E. C. 874
— R. G. 2084
Nebel, R. O. 916
Nee-Browne, M. S. 1125
Need, J. 1058
Needell, K. C. 376
Needes, G. W. 1034
— P. E. 2546
Needham, A. 1888
— D. M. A. 1047
— G. K. 1223
— J. V. 2663
— R. A. 2038
Neels, R. W. 2075
Neely, K. 1291, 1302
— W. E. 2014
Neervoort, M. E. 2405
Neeter, S. 1931
Neeve, J. S. 2683
Neeves, K. F. 616
Negus, D. R. 349
— G. C. 614
— J. A. 383, 2465
— K. E. 1912
— L. J. 2179
— M. J. 1123
— T. A. A. 813
Nehra, R. N. 187
Neighbour, D. 1548
— J. R. 1191, 1204, 2734
Neil, A. P. 461
— G. M. 1332
— J. G. (381064) 2568
Neilan, T. J. 635
Neild, D. 1991
— D. E. G. 1567, 2735
— F. G. 65, 1640
— R. J. G. 1964
Neill C. C. S. 520
— D. F. 1431
— D. J. 1949
— D. S. 725
— *Sir* F. A. 675
— G. A. W. 247
— H. W. 754
— *Rev.* I. D. 190, 1502
— J., *A.C.F.* 2621
J., *Wt. Offr.* 2651
— J. B. 1324
— J. M. 1261, 1264
Neill, J. W. 456
— M. C. J. 514
Neillands, A. T. 2406
Neilson, A., *R.N.F.* 991, 993
— A., *R.A.M.C.* 1684
— D. 1925
— E. D. 649
— H. P. 426
— J. B., *R.A.M.C.* 1682
— J. M. 224, 1882
— K. G. 2350
— M. 693
— W. G. 706, 2718
Neish, I. D. 1678
— J. 1322, 1340
Neligan, M. H. D. 934, 2726
Nellist, T. W. 1935
Nelson, A. D. 2485, 2876
— A. J. Q. 947
— A. S. 2928
— B. 746
— C. J. 501
— D. B. 2181
— D. H. 413
— E. 2702
— E. J. B. 209
— E. S. 368
H. 602
— I. A. 1545
— I. D. 370
— J. 1926
— J. F. 2536
— J. R. E. 1374
— L. 2531
— *Rev.* M. 2600
— N. 2548
— P. D. T. D. 2382
— P. R. 1895
— R. D. 33, 2044
— R. G. 1602
— R. T. E. 1939
— W. 2615
— W. D. 359
Nelson-Jones, R. C. 915
Nelson-Keys, A. W. 1821
Nelson-Smith, D. A. 1591
H. D. 14D, 226
Nepal, *H.M.* Mahendra Bir Bikram Shah, Maharajadhiraja of 4
Nesbitt, W. F. 1885
Nesling, *Rev.* H. W. 1502
Ness, J. 698
Netherclift, G. N. 477
Nethercott, W. F. C. 1804
Netherlands, The Queen of 4, 933
Netherton, G. C. 2563
Netherwood, W. G., *Esq.* 55A
Nettell, J. M. E. 1966
Netting, A. C. 2588
Nettleship, C. 71A, 209
Nettleton, A. J. 450
Neubauer, H. 1698
Neumark, H. J. 1975
Neve, A. F. 1553
J. R. 884
— N. J. F. 618
— R. W. 940
Nevile, A. J. M. 1194
— D. R. 1047
Nevill, A. G. 803
— C. A. R. 204, 1006
— C. G. R. 1007
— C. W. 2923
Neville, A. M. 681
— D. G. 2019
— D. K. 189, 42
— F. G. 921
— J. H. 1941

Digitized by Google

Neville, T. 1325
— W. H. 2533
Neville-Jones, L. E. N. 470
Neville-Rolfe, D. E. 963
Neville-Towle, F. E. 2766
Nevin, N. McD. 2551
— W. B. 496
Nevines, K. W. 1205, 2748
Nevitt, E. J., *Esq.* 2846
New, F. R. 1393
— L. A. W. 336
— V. I. 2338
— W. E. 1931
Newall, A. 2339
— D. 1824
— D. C. M. 940
— F. A. 414
— *Hon.* F. S. E. 322
— J., *R.A.M.C.* 1694
— J. V. 1985
— M. R. M. 940
— P. 617
— P. H. 1007
— R. J. A. 514
Newark, G. A. 71B, 1753
Newbegin, A. S. 2703
Newberry, D. A. G. 1557
— T. A. 1125
Newberry-Cobbett, G. L. 1547
Newbery, J. A., *R.A.* 440
— J. E. McC. 1459
Newbigin, R. 1621
Newbold, C. 702
— D. E. 518
— D. P. F. 551
Newbrook, H. J. 450
Newbury, G. M. 357
— M. I. 2300
— M. S. 2406
— P. R. 1134
— R. P. V. 631
— V. A. 1800
Newby, B. W. G. 1890
— J. A. 1571
— J. P. 1939
— S. 2699
— T. E. 2691
— V. J. 2696
Newby-Vincent, P. G. 2607
Newcomb, H. R. 345
Newcombe, A. M. L. 416
— A. P. 1556
— J. A. 1559
— J. M. 2384
— R. C. 247
— W. F. L. 2940(2)
Newcome, J. 422
Newell, C. L. D. 1481
— J. A. E. 401, 2827
— K. S. 705
— M. J. 2040
— M. K. 1303
— R. K. M. 773
— V. A. 635
— V. M. 2653
— W. 1925
Newell-Price, J. C. 1678
Newham, D. A. 1582
— J. T. 2601
— *Rev.* R. G. 1535
Newhouse, A. E. 127
— J. 2624
Newick, S. O. 653
Newington, K. R. 918
Newis, R. 2527
Newitt, N. C. 496
Newland, J. D. 658
Newlove, C. A. 1914
Newlyn, C. V. 2527
Newman, A. C., **D.C.** 698, 2962
— A. E. J. 1982
— A. S. 1966
— B. T. E. 512
— C. A. P. 1591
— C. L. C. 2630
— C. W., *R.E.* 634
— C. W., *R.A.* 423
— D. A. 1887
— D. A., *Mon., T.A.* 1281
— D. C., *R. Sigs.* 706
— D. E. St. J. 1960
— E. 2142
— E. C. 2531
— E. E. 2589
— E. F. 2020
— G. B. 727
— H., *R.A.D.C.* 2061
— H. E. H. 13, 609
— H. J. 374, 2754
— I. J. 2528
— J. A., *R.P.C.* 2084
— J. A. H. 2084
— J. E. 2339
— J. M., *R. Sigs.* 711
— J. M. 1966
— J. M. W. 518
— J. P. 654
— M. J. F. 1078
— P. A. 2522
— P. D., *D.E.R.R.* 1140, 2744
— P. D., *B.W.* 1325
— P. H. 1687
— R. A. J. 1897
— R. G., *R.A.C.* 362
— R. J. 1988
— S. 483
— S. J. A. 1560
— S. R. 1384
Newmann, D. E. 2634
Newnham, A. J. 1763
— C. R. 2698
— L. A. 2706
Newns, E. W. 1751
Newport, E. S. 952, 953
Newsam, E. E. 2075
Newsham, H. W. 726
Newsom, C. J. 549
— W. E. 753
Newsome, J. 2335
Newstead, J. 317
Newth, C. H. 1595
— P. L. 616
Newton, A., *R.A.S.C.* (*S.S.C.*) 1570
— A. C. 737
— B. E. 2350
— B. D. 2332
— C. D. 376
— D. A. 658
— D. E. 247
— E., *Wt. Offr.* 2691
— E., *Int. Corps* 2163
— F. A., *R.E.* 677
— G. C. M. 711
— H. J. W. 1361, 1363
— J. 1555
— J. D. 405
— J. H. 1322, 1332
— J. M. 1213
— J. T. 2600
— *Rev.* L. 2582
— M., *Green Howards* 1243
— M., *R.A.E.C.* 2038
— M. A. 1663
— M. O. 1594
— N. P. 1674
— P. 2663
— P. S., *R. Sussex R.* 911, 933
— P. S., *Y. & L.* 247
— R. A. M. 2630
Newton, R. H. 2555
— R. L. 954
— R. S. 2687
— S. A. 470
— V., *R.A.* 421
— V., *R.A.E.C.* 2029
— W. E. 2160
— W. T. 723
Newton Dunn, O. F. 2481
— T. R. 2481
Newton-Wade, G. L. 1921, 1497
Neyland, D. H. 1283
— J. R. 1251
Nias, J. R. 617, 1494
Niblett, A. G. P. 519
— G. M. 501
Niblock, *Rev.* G. 1535
— J. 618
— P. W. 461
Nice, C. H., *Queen's* 916
— C. H., *Wt. Offr.* 2691
— R. K. 710
Nicel, J. J. 1800
Nichini, F. M. G. A. 1660
Nichol, A. H. 2300
— D. L. 661
— M. 1810
— M. G. 1141
— R. A. 1919
— W. 1674
— W. M. 1564
Nichol-Smith, T. 1784
Nicholas, A. D. G. 1655
— A. J. J. 653
— H. C. P. 512
— J. A. 1563
— J. R. G. 1556
— O. R. 424
— R. A. 1775
— R. D. 1176
— R. J. 657
— S. C. 1702
— V. S. de W. 971
Nicholl, E. 2000
— G. H. 1949
— J. E. C. 2542
— M. E. W. 1294
— M. G. 2724
— P. E. 2480
— P. R. J. 1548
Nicholls, A., *R.A.E.C.* 196, 222
— B. W. 418
— C. R. 224
— D. E. 685
— D. J. 2000
— D. L. 1691
— E. D. 635
— E. J. 2694
— E. J. G. 2663
— E. S. 2489, 2818
— G. 1960
— G. M. A. 745
— H. 2060
— H. J. 481
— J. E. 405
— *Rev.* J. G. 1535
— J. L. 222
— J. R., *R.E.M.E.* 1942
— J. R., *R.A.* 422
— J. R., *R.E.* 692
— J. R. J. 431
— M. F. 1671
— R. H. 1007, 2491
— R. W. G. 1490
— S. 773
— S. J. 458
— T., *R.A., T.A.* 483
— W. T. A. 422
Nichols, A. O. 1640
— B. M. 1034
— C. B. 670
— F. J. 1806
— G. A. 1765
Nichols, G. J. J. [illegible]
— G. M. [illegible]
— H. W. 1884, [illegible]
— J. F. [illegible]
— L. F. E. [illegible]
— N. J. [illegible]
— N. W. [illegible]
— R. E. [illegible]
— S., *R. Sigs.* [illegible]
Nicholson, A. B. [illegible]
— A. C. [illegible]
— A. F. [illegible]
— A. J., *R.A.* [illegible]
— A. J., *R.E.* [illegible]
— A. M. [illegible]
— A. S. [illegible]
— *Sir* C. 400(2), 2160. [illegible]
— C. G. B. [illegible]
— C. J. [illegible]
— C. W., *R.A.O.C.* [illegible]
— C. W., *R.A.P.C.* [illegible]
— D. [illegible]
— F. T. [illegible]
— G. [illegible]
— G. L. 649
— H. 55[illegible]
— H. L. 45[illegible]
— H. O. 166[illegible]
— J., *R.N.F.* [illegible]
— J., *A.C.F.* 2842
— J., *R.E.M.E.* 1883, 2814
— J., *R. Hamps.* 1135
— J., *R.A.O.C.* 1775
— J. A. H., *Y. & L.* 1223
— J. A. H., *R.A.E.C.* [illegible]
— J. D. G. 424
— J. E., *A.C.F.* 2639
— J. E., *Foresters* 1059
— J. F. 1824
— J. G. [illegible]
— J. H., *R.A.S.C.* 1574
— J. L. 672
— J. M. A. 578
— J. R. 2141
— J. R. N. 75[illegible]
— J. T. 875
— J. W. 247[illegible]
— N. F. 1756
— N. W., *R.A.M.C.* 1669
— P. C., *R.A.M.C.* 1662
— P. D. 819
— P. G. 1917
— P. J., *R.A.* 527
— P. L. 419
— P. O. J. 10, 702
— R., *R.A.* 515
— R., *R.E.* 670
— R. H. 32[illegible]
— R. R. 692
— R. R. V. 994
— R. T. 2338, 2716
— R. W., *D.W.R.* 24, 1191, 1213
— R. W., *R.A.* 435
— R. W., *Y. & L.* 1223
— S. H. 2537
— S. V. C. 421
— T. A. J. 670
— W. 703
Nickel, C. G. C. 481
Nickell, D. J. 1114
Nickels, J. T. 362
Nickerson, B. 2540
— G. S. 821
Nicklin, F. C. 2563
— F. N. 2020
— K. S. 1134
Nickson, J. E. 1264, 2921
— R. A. 1322, 1340
— R. F. H. 2165
— W. R. 2557
Nicol, A. G. 1662
— C. S. 1691

Digitized by Google

Nicol, D. 963
— D. A. 715
— D. N. D. 822
— G. M. 1243
— H., *R.E.M.E.* 1948
— H. G. S. 1594
— I. L. 1341
— J. 2703
— J. A. 1888
— J. E. 2407
— J. F., *R.E.* 642, 2736
— J. W. 2547(2)
— K. 662
— L. P. 661
— M. 1810
— N. MacG. 1349
— N. T. 1693
— R. S. 2352
— T. D. F. 2551
— *Rev.* T. J. T. 1502
— W. 2551
— W. E. 689
Nicolas, J. A. 2352
Nicoll, A. C. F. 1058
— A. J. S. 763, 2466
— E. A. S. 1988
— E. W. 1322, 1324
— H. C. 496
— R. M. 1111, 1113
— T. G. 435, 1497
Nicolle, A. W. 520
— J. C. 1804
— R. A. B. 803
— R. J. 1946
Nicolls, E. 2035
— E. H. J. 2992
Nicolson, *Rev.* A. M. 1533
— A. M., *A.C.F.* 2547
— D. O. 1777
— G. H. 1375
— H. O. 1670
— K. T. 1662
— P. R. 1375
Niekirk, A. F. 1341
— P. H. 1341
Nield, D. 1994
— N. A. 1949
— S. P. 2406
Nielsen, A. L. 1205
Nieper, D. H. 493
Nieto, K. D. 685
Nightingale, D. E. M. 2384
— J. D. 501
— J. P. 477
— K. 985, 2742
— M. J. H. 510
— M. W. 661
— R. A. 1547
— R. C. 2473
— S. 2010
Nilsson, N. F. 220, 1740, 2843
Nimbahadur, Chhetri 1468
Nimmo, H. W. H. 762
— I. A. 884
— S. F. M. 62A, 2380
Nimmo-Smith, A. A. 892
Ninnes, A. B. 662
Ninness, R. G. 1910, 2836
Nisbet, A. D. I. 903
— A. MacG. 1679
— A. N. 1242
— D. W. 1656
— H. H. G. 2038
— J., *Esq.* 23B
— O. W. 460
— R. A. 424
— R. M. M. 689
— W. 1341
Nissen, C. K. 515
— T. E., *Esq.* 28, 71C
Nissim, W. A. 432
Nitsch, C. J. B. 1892
Niven, A. F. 1341
— B. MacK. 1459
— H. 2339
— R. J. 227, 2756
— R. K. 645
— T. M. 753, 2926
— W. M. 2015
Nivison, J. K. 2044
Nix, M. R. 2145
— R. 1890
Nixon, A. U. 2582
C. 226
— *Sir* C. J. 1291, 1302
— D. 1946
— D. C. P. 1553
— F. S. 2601
— G. O. 1760
— J. D. 1291
— J. F. 1777
— J. K. 1784, 2740
— J. U. 2582
— M. D. M. F. 2406
— P. G. F. 1695
— R. F. 1361, 1374
— T. F. F. 309
— W. R. D. 1953
Njoku, H. M. 2191, 2713
Noakes, D. A. W. 2557
— G. W. 247
— H. E. 1989
— M. J. 1621
— W. I. 630
Nobbs, C. K. ff. 1892
— H. E. 2615
— J. S. 616
— R. E. 653
Noble, A., 3 *E. Anglian* 1103, 2925
— A. G. R. 1071, 1080
— B. M. 1942
C. A. H. M. 1321, 1347
— D. H. 1176
— *Rev.* D. O. 1533
— E. 2695
— F. B. B. 227
— G. B. 644
— G. M. 636
— I. A. 1355
— J. A. 2038
— J. E. 1642
— J. S. 634
— K. 634
— K. C. 30
— L. 654
— L. E. 622
— M. B. 312
— N. G. A. 1321, 1323
— R. A., *R.A.* 512
— R. Mc. A., *R.E.* 689
— R. H. 1562
— S. J. 1355
Noblett, G. H. 2611
Nockles, A. C. 1773
— D. A. 1773
Noel, A. C. W. 841
— D. F. D. 811
— D. R. G. 812
— G. J. H. 617
— G. L. J. 419
— H. M. 1375
Noel-Clarke, R. E. 57, 224, 1971, 2911
Noel-Cutter, R. 2607
Noel-Hudson, F. B. G. 1884, 2874
Nokes, D. S. M. 470
— W. J. 1432
Nolan, B. H. 2352
— C. S. 2332
— E. J. 2382
— G. 460
— J. 1682
Nolan, J. P. 1580
— J. P. S. 547
— L. 2687
— M. U. 2346
— P. T. 2036
— S. C. 658
— T. 432
— W. J. 1594
Nolda, D. C. L. 71, 911, 945
Noon, B. H. 654
— N. 2179, 2820
Noonan, M. 2309
Noordin, R. M. 2606
Norbury, C. C. 1072, 1095
— G. W. 1649
— H. 435
— P. 608
Norcock, P. L. 246
Norcott, M. E. 2706
Norcross, J. 954
Norfolk, *The Duke of* 2921, 2933
— E. H. 481
— R. W. S. 247
Norgrove, M. J. 2163
Norman, A. C. 2555
— A. G. 1059
— B. E. 1800
— B. G., *R.A.* 433
— B. G., *R.E.* 658
— B. M. 813
— B. W. C. 2309
— C. R. W. 2481
— C. T. 1684
— D. A. 2521
— D. C. A. 1574
— E. D., *R.N.* 188
— F. 437
— H. H. 1074
— H. R. 2927
— H. W. 1355
— J. 1948
— J. N. 1660, 2764
— J. R. 916
— K. 2644
— L. R. 737
— M. A. 309
— M. C. 336
— P., *W.R.A.C.* 94, 2382
— P. A. 656
— P. H. 2181
— R. 669
— R. C. 2563
— R. H. D. 1391
— R. S. 813
— W. G. 1205
Norman-Walker, H. 426
— R. A. 415
Normandale, O. C. 963
Normington, B. 1988
— B. A. J. 521
Norminton, A. J. 746
Norrie, D. McK. 1698
— *Hon.* G. B. 341
— G. W. M. 322
— I. G. 1621
Norris, A. E. 2653
— A. V. 437
— B. J. 1591
— C. W. 1214
— E. L. 442, 2493
— F. A. 308
— G. A. 1942
— G. A. S. 603
— G. W. 2474
— I. M. 521
— J. E. G. 2615
— J. M. 1946
— J. N. 1563
— J. R. 501
— J. S. 758
J. W. 1656
— K. M. J. 13, 608
— P. H. 1134
Norris, P. S. 1020
— R. O. A. 541
— R. P. 1912
— S. G. 2145
— W. J. A. 709
— W. S. 2953
— W. W. G. 661
Norrish, A. R. 1556
Norsworthy, K. J. 1792
North, A. J. 1602
— B. D. 738
— B. E. 2698
— D. A. 1563
— H. R. 2683
— I. D. 551
— J. 426, 1497
— J. F. 1205
— J. G. M. 1074
— J. P. 224
— K. J. 1963
— K. S. 2566
— M. B. 772
— M. W. 1047
— P. A. 1643
— P. M. 1047
— P. W. 2992
— R. 1205
— R. E. J. 2537
— R. S. 1926
— S., *R.A.P.C.* 1984
— S. A. 891
— S. H. 1775
— V. J. 1509
Northall, B. V. 737
Northcote, *Hon.* E. F. 2145
— F. H. 477
— W. H. 477
Northcott, B. E. 427
— G. D. S. 614
— *Rev.* J. A. F. 1504
— W. J. 515
Northen, J. M. 222
— T. 2012
Northey, A. J. 424
— J. C. 221, 1740
— N. J. G. 618
— R. E. 1917
Northfield, T. C. 516
Northover, F. E. 501
— J. A. 1548
— J. E. 547
Northumberland, *The Duke of* 994, 2930
Northwood, W. I. 2009
Norton, A. 439
— C. H. 400
— C. P. 365
— F. W. 1824
— G. G. 946
— G. R., **D.C.** 2962
— G. W. A. 2655
— H. E. 541
— *Rev.* H. M. 1506
— I. G. 1233
— J., *R.A.M.C.* 1647
— J., *R.E.* 650
— J. C. 551
— J. D. 940
— J. G. 2660
— K. A. 2634
— N. E. L. 450
— R. P. 422
— T. R. P. S. 341
Norton-Smith, K. B. 501
Norton-Taylor, S. 413
Norway, *H.M.* Olav, V, *King of* 4, 464, 1204
Norwell, P. S. 2931
Norwood, D. P. 2540
— J. 2352
— R. P. 1553
Nosworthy, R. 419
Notcutt, C. R. M. 512

Digitized by Google

Notley, A. C. E. 654
— C. R. S. 308
— G. H. N. 1889
— J. A. 159, 608
— J. T. B. 1161
— N. D. 1114, 2714
— R. 2638
— R. N. 1133
— S. G. 2480
Notman, R. C. 2925
Nott, A. H. 1231, 1242
— P. S. 609
— R. H. 2582
— R. M. 2561
Nott-Bower, C. G. 615, 2764
Nottage, J. H. 1948
Nottingham, M. P. C. 616
Notton, B. A. 762
— H. M. 1942
Nove, J. E. 669
November, D. J. 2186
Novis, F. H. W. 440
— R. A. 813
Novotny, V. F. 2522
Nowell, H. A. 1595
— I. E. 2537
— J. M. 550
— R. A. 1122
— T. 2646
Nowell-Withers, D. B. 1864
Nov, N. D. 2621
Noyes, R. R. G. G. G. 62, 1540
Nudds, A. J. 1095
Nugee, E. G. 2163
Nugent, *Sir* R. T. 2925
— *Sir* T. E. G. 3
Nugent-Head, E. B. 1375
Nundy, T. D. 1678
Nunn, A. R. 2040
— C. W. 2044
— D. 1915
— F. L. 657
— J. 3485
— J. A. G. 341, 2499
Nunn, J. A. J. 321
— J. E. 1490
— J. H. 2660
— J. J. M. 2663
— K. R., *R.A.F.* 1497
Nunneley, J. H. 1870
— C. K. R. 822
Nurk, K. 44, 2474
Nurrish, W. G. 627
Nutbeem, C. 2992
Nuth, A. W. J. L. 2576
Nutt, D. C. 1808
— M. R. 1553
— R. G. R. 608
Nuttall, C. 2703
— C. G. 1974
— F. M. 1559
— G. G., *R.A.M.C.* 1674
— G. H. A. 1806
— H. 1578
— J. E. 440, 282
— L. H. 1870
Nuttall, *Sir* N. K. L. [illegible]
— P. S. [illegible]
— R. [illegible]
— W. F. [illegible]
Nutter, A. C. [illegible]
— J. H. [illegible]
Nutting, L. G. W. D. [illegible]
— N. R. [illegible]
Nuttman, J. C. D. 1[illegible], [illegible]
Nwawo, C. D. 2191, [illegible]
Nwajei, S. B. A. 2191, [illegible]
Nye, A. E., *R.A.S.C.* [illegible]
— *Sir* A. E. [illegible]
— E. A., *Q.A.R.A.N.C.* [illegible]
— M. L. [illegible]
— P. J. [illegible]
— R. W. [illegible]
Nyren, M. V. [illegible]
Nzefili, M. O. 2191, [illegible]

Digitized by Google

Oakden, H. N. 1450
Oakes, E. F. G. 2627
— F. W. 731, 2748
— H. O. 2027
— J. 635
— J. W. 832
— W. 2494
Oakeshott, W. E. F. 381
Oakford, G. H. W. 424
Oakins, R. E. W. 460
Oakleigh-Walker, P. C. 29, 911, 933
Oakley *Rev.* B. W. 1536
— C. L. 415
— C. R. 1921
— D. 2624
— D. F. 709
— D. H. 458
— E. 2028
— E. H. 432
— J. B., *R.N.F.* 994
— J. P. 757
— J. S. 458
— K. A. 2634
— L. C. 1982
— M. A. R. 1150
— R. G. 1821
Oakman, W. W. 1570
Oaksey, *The Lord* 2849
Oastler, E. G. 2806
Oates, A. K. 519
— E. N. 2536
— G. D. 1678
— W. E. 2663
Oatley, C. 349
— G. W. 658
— R. N. 1885, 2836
Oatts, P. M. 884
— R. H. B. 872, 893
O'Ballance, E. 1059
Obasanto, O. 2191, 2716
Obbard, G. W. N. 615
— R. W. 602
Oborne, D. M. 686
— J. D. 309
Obray, C. R. 636
Obree, R. J. H. 1989
O'Bree, C. P. 1441
O'Brien, A. 985
— B. M., *Emp. List* 24, 2485
— B. M., *R.A.P.C.* 2012
— D. A. 832
— D. D. 1642, 2712
— E., *Kings* 963
— E., *Q.A.R.A.N.C.* 2339
— E. M. 2335
— J., *R.A.S.C.* 1550
— J., *R.E.M.E.* 1885
— J., *A.C.F.* 2627
— J., *Wt. Offr.* 2690
— J. A. 2708
— J. K. A. 1824
— J. P. 2607
— J. W. *R.U.R.* 1303, 2493
— M. 630
— M. G. 1937
— M. R. 2691
— O. B. 1313
— *Rev.* P. 2557
— P. J., *R.A.S.C.* 1611
— R., *A.C.F.* 2572
— R., *R.A.O.C.* 2992
— S. B. 1969
— T. F. 1758
— T. J. 636
— W. 1640, 2802
O'Callaghan, D. 2177
— E. C. 608
— R. 430, 1497
— R. A. 365
Ochiltree, J. G. 2889
Ockenden, J., **D.C.** 2955
— J. V. 376
— R. V. 336
O'Cock, M. J. P. 831
O'Connell, A. 2300
— C. L. N. 1556
— G. M. 2695
— P. J. 2071
— S. 1662
O'Conner, B. C. 1223
O'Connor, D. A. 431
— D. J. N. 418, 2851
— D. P. 2589
— D. S. S. 64, 204
— F. J. 2663
— F. M. 617
— J. 1964
— J. A. 1778
— J. C. 1557
— L. D. 1982
— M. J. 2706
— M. J. D. 2661
— M. J. T. 709
— M. R. S. 433
— M. V. F. 510
— P. D'E. 470
— *Sir* R. N. 2931
— T. E. 644
— T. J. 1660
— T. P. 2663
— W. J. 1332
Odams, G. T. 2075
Oddie, L. 1976
— W. J. 693
— W. R. A. 1391
Odds, D. J. 745
Oddy, B. 2350
— C. G. 1682
— H. 754
O'Dea, M. J. M. 596
— W. J. M. 596
Odell, B. A. 18, 2500
— D. 376
— E. B. 2332
O'Dell, J. F. 649
Odendaal, D. C. 157
Odey, G. R. 358
Odling, W. 47, 207
O'Doherty, T. R. 1917
O'Donnell, A. 642
— A. B. 527
— D. F. 1904, 2735
— E. M. 2335
— G. M. 1693
— J., 7 *G.R.* 1450
— J., *R.A.S.C.* 1574
— J. W. 2642
— M., *R.A.M.C.* 1698
— M., *Q.A.R.A.N.C.* 2335
— M. J. 450
— R. D. 1595
— R. E. 424
— T. L. 1682
O'Donovan, M. S. 2630
— R. P. 1059
O'Dowd, B. J. 1679
O'Driscoll, D. M. D. 1191, 1204
— P. D. 933
O'Duffy, B. P. V. 1651, 2718
O'Dwyer, E. T. 1642
— J. C. 2926
J. J. B. 1007
— M. P. 1678
— P. E. 1806
Ody, W. H. M. 1986
Oecken, J. 2546
Oehl, V. G. S. 1578
Oehlers, G. R. 715
Oerton, T. G. 1122
O'Farrell, E. E., *Esq.* 162
— P. 1560
— R. C. 2921
O'Ferrall, J. G. A. J. 52A, 211
Offer, A. M. 1580
— H. W. R. 2699
Officer, G. D. 1680
— J. K. 813
— W. C. 2547
W. J. 207
Offord, J. 2708
— J. H. 1887
— R. S. 515
— W. C. 2698
O'Flaherty, D. B. 227, 2847
— D. W. V. P. 415
— M. A. 336
O'Flynn, D. J. E. 207, 2780
— G. C. 405
— T. 518
O'Gallagher, P. J. 1810
O'Garra, A. 2309
Ogbonnia, L. 2191
Ogden, A. S. 1568
— E. A. 2692
— E. L. 2009
— G. J. S. 1176
— H. K. 437
— J. 954, 2750
— J. N. 2030
— M. J. H. 670
— P. M. 2407
— P. W. 2582
— R. G. 2181
Ogden-Smith, P. J. B. 424, 1494
Ogilvie, A. D. 1325
— A. D. M. 1925
— J. B. 941
— J. O. 2667
— J. R. 657
— J. Y. 894
— N. D. 1684
— S. S. 1541
Ogilvy, J. G. 1626
Oglanby, G. T. 685
Ogle, E. M. 2391
— G. 2568
— I. H. 461
Oglethorpe, D. C. 1937
— J. A. 464
— P. E. M. 955
O'Gorman, B. V. 934
— C. 2705
— J. A. 2042
O'Grady, A. E. 2338
— D. J. 2044
— D. M. 470
— F. W. 1673
— J. M. 2407
— P. H. V. de C. 401
— R. H. S. 831
— T. M. 1601
Ogram, D. N. R. 641
Ogston, F. D. 1341
Ogundipe, B. A. O. 2191, 2713
Ogunewe, D. S. 2191, 2716
O'Hagan, A. B. 609, 2788
— M. L. 432
O'Hanlon, J. J. 973
— T. F. V. 641
O'Hanlon-Ribbins, St. J. K. H. 1303
O'Hara, B. C. 431
— H. 493
— M. 2592
— M. M. 2309
— T., *R.A.* (*T.A.*) (427923) 501
— T., *R.A.* (*T.A.*) (432586) 516
— T. J. 1251
O'Hare, C. D. 1557
— G. R. 1948
O'Hare, I. M. G. 2141
— P. J. 1806
Ohlenschlager, R. N. 421, 2748
Ohlson, B. E. C. 812
— K. B. 470
Ojukwo, C. O. 2191, 2715
Okafor, D. (W.A. 90) 2191, 2716
— D. (W.A. 91) 2191, 2716
O'Kane, P. J., *Para.* 1391
O'Keefe, K. A. 1655
O'Keeffe, C. J. M. 490
— M. 2346
O'Kelly, J. F. 58, 1643
— K. H. M. 2476
— R. W. E. 1291, 1312
O'Kelly de Conejera, P. T. 1548
Okonweze, G. 2191, 2715
Okoro, I. C. 2191, 2716
Okwechime, N. M. 2191, 2715
Old, J. B. P. 373
— T. G. R. J. 1560
— W. D. 2561
Oldaker, M. 1134
Oldale, D. B. 2611
Oldershaw, D. F. 423
Oldfield, F. 2619
— H. 2703
— J. B. 1191, 1204
— J. C. F. 1251, 2758
— J. R. 1095, 2734
— M. 1966
— M. R. 439, 1497
— R. P. M. 1141
— R. T. 2992
— W., *R.A.P.C.* 1975
Oldham, B. A. 347
— C. J. E. 1969
— D. 2542
— J. R. 442, 2491
— L. H. 1571
Oldland, M. J. 2163
Oldman, D. P. D. 405, 1490
— G. E. 2694
— H. R. D. 2485, 2734
Oldnall, D. S. 1921
Oldrey, E. N. 222
— G. J. E. 1621
Oldridge, de la Hey, M. C. K. 547
Oldroyd, J. C. 520
— M. J. 1680
— P. S. 662
Olds, K. H. 711
O'Leary, D. O. 1450
— J. C. 422
— J. J. P. 1979
— M., **D.C.** 2951
— M. M. 2335
— T. D., *Camerons* 1349
— V. M. J. 2702
Olford, W. J. 2696
Olin, C. J. 638
Olink, J. W. 1169
Oliphant, G. D. 487
— J. B. 1450
— P. J. 465
Oliver, A. C. 515
— A. J. 1777
— A. J. T. 2606
— A. R. 440
— A. R. R. 754
— B. 2655
— C. 758
— C. D. 2928
— C. L. G. 1915
— C. P. 921
— F. 1991
— F. R., *R.E.* 656
— F. R., *R.A.S.C.* 1603
— G. 1674

Digitized by Google

Oliver, H. P. H. 1582
— H. W. L. 1678
— I. D. 514
— J., *Air Cdre.* 2932
— J., *W.R.A.C.* 2391
— J. A. 2
— J. B. 496
— J. G. 725
— J. H. H. 1692
— J. M. J. 431
— J. N. 1122
— J. R. 1808
— J. W. 715
— *Rev.* K. C. 3, 62, 1500
— K. H. 450
— L. J. 636
— M. D. 317
— N. 2352
— R. 1946
— R. A. 1969
— R. C. R. 754
— R. G. 336
— R. H. 1394
— R. H. J. 1059
— S. 636
— S. K. 622
— T. 2020
— W. H. 732
— W. N. 1205
Olivey, B. 2346
Olivier, C. H. A. 55, 221
— J. D. 15, 401
— J. W. D. 1176
— S. T. 813
Olivo, L. 2702
Ollerenshaw, R. C. A. W. 763
— R. G. W. 3,247
Ollerhead, J. G. 430
Olleson, J. D. S. 2036
Olleveant, A. W. 1808
Olley, C. J. 617
— N. T. 2518
Olliff, E. J. 1910
Olliffe, D. W. 1550
Olliver, G. F. 519
Ollivere, D. 1640
Olner, J. A. H. 1864
Olney, L. F. 653
O'Lone, R. J. 1291, 1302, 2796
O'Loughlin, J. P. 1660
Olphert, W. 314, 2748
Olphin, E. T. 2083
Olsen, A. T. S. 954
— G. W. 1808
Olsson, J. F. 2163
Olver, P. M. 609, 2788
O'Mahoney, *Rev.* J. J. J. 1502
O'Mahony, A. 2339
O'Malley, E. 1792
— J. F. K. 1294
— M. 2332
O'Mara, J. E. 1753
— J. T. M. 466
O'Meara, P. H. B. 973
O'Morchoe, D. N. C. 1313
O'Neil, J. H. 2477
O'Neill, *The Lord* 378
— A. 2309
— B. L. 1555
— C. 2309
— D. 493
— D. C. 654
— D. W. J. 1695
— G. 596
— G. F. 2142
— G. J. 2145
— H. C. 693
— H. D. T. 832
— H. J. 2478
— J. 527
— J. A. 450
O'Neill, J. S. L. 401
— M., *Wt. Offr.* (*R.A.S.C.*) 2683
— M., *Wt. Offr.*, *Welch* 2667
— P. J. J. 1681
— S. 1470, 1559
— S. B. P. 456
— T. L. 685
— T. N. 433
— T. R. D. 2010
— W. 2694
— W. M. 2018
Ong, Choo Chuan 725
Onoins, J. M. 1982
Onslow, *Earl of* 378
— J. 669
Onslow-Carey, J. 496
Openshaw, G. C. F. 510
Openshaw-Stayner, G. G. 951, 962
Opher, P. F. 645
Ople, R. R. 436
Oppenheimer, A. E. 378
— S. 365
Opperman, G. W. 1601
— J. C. 1602
— J. M. 356
— R. A. 356
Oram, D. S. 501
— F. B. 2665
Orange-Bromehead, J. D. 608
— R. A. N. 614
Orbell-Durrant, C. P. 622
Orchard, D. J. 1034
— J. J. 2145
— R. G. F. 1953
Orchard-Carter, R. S. 675
Orchard-Lisle, P. D. 520
Orcutt, R. L. 1681
— Ord, *Rev.* E. 1502
— F. 341, 2754
— J. T. 738
— M. 2332
Ord-Hume, S. W. 2707
Orde, D. A. 496
— G. T. 519
— J. A. R. 487
O'Regan, F. J. St. J. 1643
O'Reilly, B. H. J. A. 22, 1547
— D. O. 2179
— M. D. 1071, 1094
— M. I. 2335
— T. 1394
Orford, J. M. 2309
Organ, D. C. 1441
Orgill, R. G. 677
— R. M. T. 1394
O'Riordan, J. L. H. 1662
— M. S. H. 2406
— R. D. A. 425
Orlans, D. M. 2044
Orme, A. 2075
— A. E. 1775
— C. E. 510
— C. G. 1680
— E. J. 1985
— G. 644
— G. E. 2160
— J. D., *Camerons* 1349
— M. E. 1784
— W. G., *R.E.M.E.* 1942
— W. G., *Wt. Offr.* 2703
Ormerod, D. L. 1291, 1312(2)
— P. J. 425
— T. P. 1660
— W. 1020
Ormesher, A. 2655
Ormiston, J. A. 956
— J. W. G. 2485
Ormond, A. D. O., *Esq.* 28
— M. A'B. 368
— S. 2663
— T. C. 515
Ormonde, N. W. H. 762, 2465
— R. C. 1341
Ormrod, J. C. A. 470
— J. J. 307
— J. M. 327
— P. C. 1264
Ormsby, F. G. A. 1205, 2725
— G. C. 754
— M. A. 1431
Ormston, T. O. G. 1681
Orpen-Smellie, H. J. 1391
O'Prey, K. H. D. 2619
O'Rorke, B. R. 317
— C. M. J. 59B, 1643
— D. I. 682
O'Rourke, B. A. 1580
— O. W. 1896
Orr, A. B. M. 365
— A. D. G. 2930
— B. J. 1937
— *Rev.* C. 2548
— C. P. N. 1292
— F. H. 2022
— F. R. 1660
— J. A., *R.A.* 405
— J. A., *Cameronians* 903
— J. H. 1691
— J. M. 31, 442, 2493
— J. MacC. 2922
— J. M. R. 520
— J. P. O. 2992
— J. R. H. 209
— *Rev.* J. W., *R.M.A.* 596
— J. W., *R.A.M.C.* 225
— J. W., *R.A.* 418
— M. H. McK. 1763
— M. M., *Ches. Yeo.* 365
— M. M., *Suffolk* 1074
— N. C. 2551
— R. N., *R.E.* 618, 2754
— R. R. 644
— W. L. 2619
— W. McN. 1663
Orr-Deas, D. 2992
Orrell, K. N. 607
— W. 2694
Orrell-Jones, K. 520
Orr Ewing, E. S. 1324
Orris, J. 1925
Orrom, M. H. 2163
Orry, D. G. 2163
Ortiger, A. D. 1548
Orton, C. F. 2056
— H. R. 227, 2904
— R. N. G. 1917, 2835
— S. W. 487
Ortuzar, G. 2145
Orvis, D. J. 425
— M. J. 514
O'Ryan, P. J. F. 1020
Osborn, D. J. H. 693
— D. W. T. 745
— E. 745
— F. A. 2627
— F. E. J. 2406
— M. A. C. 2486
— M. H. 1078
— R. A. 1682
— R. G., *R.E.* 621
— R. J. 1364
— W. J. 2563
Osborne, A. 2662
— A. H. 2644
— A. T. 669
— C. E. J. 1951
— C. H. 1804, 2742
— C. W. 2582
— D. J. 667
Osborne, E. C. S. 912, 940
— G. A., *Kings* 961
— H. A. 642
— J. L., *R.E.* 246
— J. L., *R. Sigs.* 782
— J. W. 2021
— K. 912, 914
— M. F. R. 2693
— N. 1999
— P. T. H. 954
— R., *R.A.C.* 558
— R. C. 2655
— R. G. L. 311
— R. M. 1657
— R. W. L. 336
— R. W. T. 1151, 1175
— V. L. C. 440
— W. J., *R.M.P.* 1966
— W. P. J. 2528
Osborne-Smith, R. E. 23A, 299
Osbourne, A. J. 1975
— J. S. 2019
— R. I. 706, 2860
Oscroft, G. R. 527
Oseland, C. 2339
Osgood, B. C. 1103
O'Shaughnessy, D. J. 631
O'Shea, J. P. 1681
— M. D'A. 921
— P. A. 1601
Osman, E. M. 2691
— F. E. 1964
— K. 1777
Osmend, E. L. 2527
Osmond, A. 1692
— A. P. K. 1442
— D. B. 2000
— D. C. 1570
— D. G. 1675
— M. I. 1580
— W. F. 421
Ost, H. 1919
— P. L. 1842
Ostell, W. R. 1661
Oster, N. H. 1603
Ostime, R. A. F. 662
Ostrowski, A. J. 973
O'Sullivan, A. J. D. 2163
— D. R. M. 1643, 2740
— D. S. 1203
— E. K. 2335
— *Rev.* J. 29A, 1504
— J. A. 1773
— J. L. 1681
— K. F. 1662
— K. P. 917
— M. A. 1642
— M. C. 2335
— M. R. 1677
— T. R. 1103
— U. 2335
Oswald, D. F. 14A, 405
— J. D. 2592
— M. St. J. 209
— O. R. W. 405
— T. D. S. 2992
— T. E. G. 1574
— W. R. M. 1007
Oswin, A. L. 737
— D. A. 520
Otley, R. 541
— T. R. 358
O'Toole, B. A. 1997
Otten, F. J. 23B, 609
— H. A. H. 2165
— P. G. 2141, 2776
Ottewell, A. B. 1470, 1559
Ottewill, W. K. 56, 871, 883
Ottey, G. R. 317
Ottino, P. J. 947
Ottley, C. K. 725
— J. 2606
— R. T. 1556, 2724

Digitized by Google

Otton, M. J. W. H. 1925
— P. H. 357
Ottowell, T. R. M. 2486
Ottway, A. F. P. 487
Otty, M. A. A. 1941
Otway, C. E. 155, 602
Oubridge, P. S. 745
Ough-Dealy, M. 1891
Oulton, G. 758
— P. H. 1233
— R. H. L. 1080
Ousgood, J. 2163
Ouston, J. B. G. 1951
Outhwaite, D. 1811
— R. 1205
Outram, *Sir* A. J. 693
— C. F. 541
— J. K. 2555
Outridge, F. D. 417
Ovenden, E. C. G. 466
— J. L. 2009
— J. R. S. 722
— K. J. 1559
Over, D. S. 2933
Overbury, H. C. B. 2500
Overton, D. J. D. 609
— J. F. A. 1154
Overy, H. R. 1680
— J. H. 514
Ovington, H. M. J. Y. 2042
Owden, P. D. 681
Owen, A. D. 1594
— A. G. 1384
— A. G. B. 675
— A. L. 1804
— A. W. 628
— B. H. 2084
— D. E. P. 19 3
— D. G., *K.R.R.C.* 1375
— D. G., *R.E.M.E.* 1941
— D. G. M. 1550
— D. J. D. 757
— D. L. H. 1233(2)
— D. R. M. 401
— D. W., *R.W.F.* 1264
— D. W., *R.A.M.C.* 1661
— E. 1982
— E. D. 2019
— E. K. 1264
— F. D. 1234
— *Rev.* G. C. 2606
— G. H. 682
— G. R. 654
— H. 18, 2500
— H. G. 1991
— H. R., *R.A.O.C.* 1758
— H. R., *D.L.I.* 60, 1183
— H. S. 1580
— J. B. 985
— J. E. 1889
— J. G., *R.W.F.* 1264
— J. I. G. 1264
— J. A. 1611
— J. M., *R. Norfolk* 1076
Owen, J. M., *R.A.E.C.* 2030
— J. M. H. 1234
— J. O. T. 2528
— J. S. 53, 2036
— J. W. 732
— M. 2352
— M. C. 1765
— M. C. L. 963
— N. J. 1372
— P. H. 1157
— P. J. 2406
— P. P. L. 2557
— R. A., *R.A.* 62A, 439, 2499
— R. A., *Int. Corps* 2160
— R. A., *R.A.M.C.* 1651
— R. A. E. 2634
— R. B. 1251
— R. C. F. 327
— R. D. 1231, 1250
— R. E. 675
— *Rev.* R. H. 1535
— R. J. 2619
— R. K. 1763
— R. M. 2160
— R. T. 971
— R. W. 2611
— S. C. 1931
— S. W. 246
— *Rev.* W. D. 1535
— W. H., *R.A.*, *T.A.* 676
Owen-Lloyd, P. 1660
Owens, A. 2655
— A. G. T. 1574
— D. F. 618, 1468
— E. H. C. 1541
— G. F. 1243
— G. R. 686
— J. A. 635
— J. G. 606
— R. B., *R.E.* 615
— R. R. 2179, 2820
— T. E. 1559
— T. E. B. 2531
Owers, F. M. 1698
Owles, C. D. E. 1917
Owston, R. I. 1603
Owtram, H. C. 465
Oxborough, H. 732
Oxby, D. A. 2766
Oxenham, F. E. 2479
Oxford, P. S. 732
Oxlade, E. R. 2930
Oxland, E. B. 2030
Oxley, C. M. 323
— D. I. 2662
— F. V. 1988
— J. L. 1948
— N. F. M. 1340
— T. F. 1321, 1347, 2464
— W. M. 225
Oxmantown, *The Lord* 832
Oxtoby, K. H. 1941
Oyston, A. 1184
Ozanne, E. H. 1133

Digitized by Google

Pace, G. F. 617
— T. 1946
— T. A. 155, 1637, 2726
Pace-Balzan, G. 2462
Pace-Bonello, A. L. 596
— L. A. 2462
Pace-O'Shea, A. G. 596
Pack, G. R. 2515
— M. R. E. 711
Packard, *Sir* C. D. 55, 203, 400
— J. J. 224
Packer, G. 2696
— J. 1169
— W. A. 1982
Packham, D. 1663
Packman, T. C. V. 514
Packwood, A. 1925
— P. I. 2056
Padambahadur Lama 1460
— Limbu 1460
— Rai (Q.G.O.) 1460
Padamjang Rai 1451
Padamlal Rai 1460
Padamsing Gurung 1442
Padamsuba Gurung 1442
Padden, A. 1621
Paddey, R. F. 640
Paddington, R. 2585
Paddock, G. J. 1431
— R. A. 1031, 1033
Paddon, A. W. R. 631
— M. H. M. 2335
Paddy, D. N. 2685
— E. J. 1897
Padfield, J. D. 1621
Padgett, J. E. 1384
Padkin, J. F. 1864
Padley, J. G. 1777
Padmore, J. F. 1394
— M. S. 693
Padovani, R. J. 2462
Padwick, E. M. 631
— P. A. 2034
Pagan, A. 706
— A. H. 546
— D. G. 617
— M. J. 458
Page A., *Wt. Offr.* 2663
— A. G. 2642
— A. H. 2522
— A. J. 1907, 2929
— C. E. 705
— C. J. 1111, 1140
— D. B. 29, 1974
— E. C. 2574
— F. F. B. 1747
— F. W. 436
— G. F. 636
— G. J. 1986
— G. V. 715
— I. L. R. 520
— J., *R.E.M.E.* 1935
— J. E. 2516
— J. G. 761
— J. H., *R.E.* 608
— J. H., *C.C.F.* 2521
— J. L., *A.C.F.* 2551
— K. G. J. 23A, 1888
— L. J. 2542
— L. W. F. 10, 603
— M. B. 1758
— M. I. 773
— M. J., *R.A.* 426, 1497
— M. L. 731
— R., *R.A.E.C.* 94, 2025
— R. A. 649
— R. A. F. 2615
— *Rev.* R. D. 2521
— R. H. 1899
— R. J. 2163
— R. S. 2655
— S. R. 461
— T. C. 2703
Page, T. J. 1096
— W. D. 1095
Page-Jones, R. F. A. 520
Page-Wood, J. 50A, 2025
Paget, H. 1864
— I. R. 1966
— J. T. 811
— V. R. 1553
— W. 1243
Paget-Clarke, B. 49, 2382
Pagett, W. H. 2642
Pahabahadur Pun 1432
Pahalman Gurung 1432
Pahalsing Thapa (388583) 1432
— Thapa (463279) 1442
Paice, A. 338
— A. W. W. 1701
— L. C. 483
Paige, D. de B. 2407
— J. P. 324
Pailthorpe, D. H. 2012
— M. W. 2525
Pain, A. W. E. 1753
— D. S. 1921
— H. R. S. 309
— M. B. G. 520
— P. C. 2012
— W. H. 2182
Paine, D. 439, 2496
— J. A. 915
— J. W. 336
— L. J. 1949
— N. R. B. 317
— O. B. N. 1556
— T. W. 433
— W. L. 1007
Painter, H. J. 661
— J. L. A. 421
— P. J. F. 432
— R. H. A. 1071, 1094, 2830
— R. P. D. 706
— T. J. 1074
Paise, O. F. 1657
Paisley, C. F. W. 510
— D. S. 519
— K. 2592
Pakenham, W. A. B. 54
Pakenham-Walsh, W. 418
Paldenchiring Lama 1460
Palethorpe, L. W. 1935
Paley, A. G. V. 204
— J. T. 317
Palfrey, W. C. 1567
Palin, G. M. 1582
— J. C. 514
— J. M. 649
— R. H. 1394
Paling, L. B. 2624
Palk, E. 753
Pallant, A. W. 2600
— D. J. 616
— M. R. F. 1824
— R. J. 1777
Pallash, E. G. 2589
— H. H. 1106
Pallas, R. 551
Pallett, A. W. 2576
— D. C. 2561
Palling, E. C. 2692
Pallister, I. K. 2572
— W. J. 1984, 2736
Pallot, A. K., *Esq.* 2896
— J. H. 401, 2874
— M. St. G. 1031, 1046
— N. C., *R.A.* 401
— N. C., *R.A.(T.A.)* 477
Palm, E. A. 1574
Palmer, A. 951, 953
— A. E. 1384
— A. V. 527
— B., *W.R.A.C.* 2406
— B. J., *Gen. List* 2476
Palmer, B. J. 3 *E. Anglian* 1071, 1095, 2764
— C. H. 1969
— C. P. R. 1354
— C. R. 1692
— D. 971
— D. B. J. 616
— D. J., *A.C.F.* 2547
— D. J., *R.H.F.* 884
— D. R., 3 *E. Anglian* 1095
— D. V. 2384
— D. W. 685
— D. W., *R. Hamps.* 1134
— E. G. 1679
— E. G. R. 2525
— E. J. 2525
— E. R. D. 401
— E. S. 1149
— G. A. 1603
— G. E. 2521
— G. J. 1976
— G. M. 14A, 207
— G. T. J. 2012
— G. W. N. 2922
— H. A., *R.A.M.C.* 1691
— H. C. 1541
— J. A. 2522
— J. B. 1888, 2812
— J. B. C. 911, 913
— J. D. 2061
— J. E., *R.A.* 427
— J. F. 518
— J. G., *R.A.* 405
— J. H. B. 670
— J. M. 326
— J. M., *R.E.* 622
— J. R. 772
— J. T., *R.E.M.E.* 1919
— J. T., *R.A.O.C.* 1760
— K. W. N. 1671
— L. A., 1 *E. Anglian* 1073
— L. R., *Esq.* 2840
— M. D. 2515
— M. G. 772
— M. L. 1931
— P. E. H. 458
— P. F., *Maj.-Gen.* 3, 52A 204
— P. G. 13, 1883
— P. H. 706
— P. I. 1559
— P. P. D. 349
— R. 1611
— *Rev.* R. W. 2642
— S. 1989
— S. B., *C.C.F.* 2542
— S. G. K. 426, 1494
— S. S. 951, 973
— T. 617
— T. B. 1890
— W. K. 1892
— W. K., *R.A.N.S.* 456
Pam, J. Y. 2191, 2713
Pacharaj Rai 1451
Panbir Gurung 1442
Pandit, *H.E., Mrs.* V. L. 2896
Pank, J. D. G. 1169
— P. D. 994
Pankhurst, C. R. 1601
— E. S. 2160
— W. T. 1806
Pannell, R. N. C. 1133
— N. H. 1943
— R. J. 432
Pannett, G. H. 247
— P. L. C. 2014
Panter, M. W. A. 812
Panter-Skidmore, M. 757
Panther, T. A. 715
Panting, C. J. 2606
Pantlin, D. H. 650
Panton, D. M. 607
— M. G. 158, 710, 2718
— P. H. D. 224
— R. 440
— R. J. G. 631, 2742
Pape, L. L. 653
Papirnik, F. M. 501
Pappadakis, E. 1983
Pappin, D. F. 1935
Papworth, E. J. 638
— J. J. 2181
— S. E. 1919
Paravicini, N. V. S. 251
Parbhu Thapa 1470
Parcel, J. H. A. 2407
Pardey, J. R. W. 546
Pardington, G. E. L. 941
Pardoe, C. H. 1547
— J. H. 347
— P. 10, 1361, 1374
Pardy, J. H. 1888
Pares, J. 440
— T. H. 424
Parfect, J. H. G. 676
Parfett, T. A. 2698
Parfitt, J. 1912
— J. A. I. 2691
— R. 2685
Pargeter, A. J. 1101
Parham, D. 1223
— J. G. 422, 2748
Paris, A. G. 50, 702
— G. W. 53, 1883
— J., *Q.A.R.A.N.C.* 2309, 2712
Parish, C. H. W. 842
— D. 940
— D. J. 1678
— E. S. 2806
— G. E. 1784
— P. J. A. 911, 933
Parisi, F. P. 985, 2725
Park, A. O. 2020
— A. T. U. 349
— C. A. 326
— D. E. 426
— G. 1696
— I. G. 963
— I. T. 2044
— J. 2525
— J. M. 741
— M. A. 1964
— R. L. 56A, 1547
— W. H. 1912
— *Rev.* W. O. 2601
Parke, G. 1941
Parkash, Singh 2961
Parker, A. G., *Wt. Offr.* 2665
— A. G. 638
— A. G. C. 1081
— A. H. 2600
— A. J., *R.A.P.C.* 2020
— A. J., *R.E.* 644
— A. L. 1680
— A. M. 2522
— A. S. 1548
— A. S. R. 2521
— B. C. 1243
— B. H. 466
— B. J., *R.A.O.C.* 1521
— B. J., *R.E.M.E.* 1946
(*T.A.*) 771
— B. N. J. 2181
— C. A. E., *A.C.C.* 1989
— C. D. 435
— C. J. 1324
— C. M. 1804
— C. R. 2557
— D. 1324
— D. F. 14, 871, 873
— D. G. 2145
— D. H. 2012
— D. J., *R.A.P.C.*

Digitized by Google

Parker, D. J. R. 1151, 1153
— D. S., *R.A.E.C.* 2034
— E. F. 209, 2788
— E. F. L. 71, 327
— F., *R. Sigs.* 705
— *Rev.* F. 2601
— F. J. 2619
— F. N. 1601
— G. 2776
— G. A. G. 1899
— G. C. G. 1884
— G. F. 1904
— G. H., *Wt. Offr.* 2653
— G. H. J. 1007, 2496
— G. L. 1570
— G. T. 1681
— G. V. 2165
— G. W., *C.C.F.* 2516
— G. W., *R.A.S.C.* 1557
— H. B. 2600
— H. L., *R.A.* 470
— H. O. 1095
— I. G. McK. 1202
— I. R., *Air Cdre.* 2924
— J. 2698
— J. A. 2691
— J. A. R. 1693
— J. B. 247
— J. B., *R.A.M.C.* 1702
— J. B., *R.A.* 466
— J. C. F. 636
— J. D. 549
— J. E., *W.R.A.C.* 2382
— J. E., *R.T.R.* 333
— J. G., 4/7 *D.G.* 309
— J. H. G. 433
— J. H. L. 20, 413
— J. K. 1105
— J. M. 3627
— J. P. 2335
— J. R., *R.E.* 685
— J. R., *R.A.C.* 345
— J. R. L. 1105
— J. St. A. 991, 1006
— J. W. 2616
— K., *R.A.* 516
— K., *R.E.M.E.* 1890
— K. E. 31
— L. E. P. 2478
— L. G. 628
— L. J., *R. Sigs.* 702, 2860
— M. A., *R.A.* 470
— M. A., *K.S.L.I.* 1176
— M. J. M. 622
— N. A. 727
— O. B. 2874
— P. D. 705
— P. H. 1361, 1374
— P. M. 2525
— P. W., *E. Lan. R.* 980
— P. W. McL., *Para.* 1394
— R. A. 954
— R. C. 1873
— R. D. H. 1651
— R. F. 603
— R. G. 1393
— R. H., *Esq.* 2923
— R. J. 1490
— R. J., *A.C.C.* 2181
— R. M. 14, 1361, 1374
— R. M. S. 1692
— R. N. 1800, 2712
— R. P. 1951
— R. V., *R.A.E.C.* 2025
— R. V., *R. Sussex* 934
— S. C. 2515
— S. J. N. 636
— T. 2557
— T. F. J. 1678
— T. H. 2478
— T. O. 1894
— T. R. 1074, 2490
— W. C. 2685
— W. E. 341
Parker, W. J., *R.E.* 685
— *Sir*, W. L. 2923
Parker-Jones, H. P. 2027
Parkes, A. 1925
— D. B. 842
— K. J. 2601
— L. J. 2038
— M. 1663
— P. T., *R.A.S.C.* 1602
— P. W. 2707
— R. B. 15, 872, 902
— S. 1751
— W. E. 722
— W. H. H. 706
Parkhill, A. J. 2040
Parkhouse, J. R. 515
Parkin, A. 2481
— A. R. 1556
— D., *R.A.M.C.* 1679
— D., *Recruiting* 71c
— J. 1677
— J. M., *Esq.* 2770
— J. M., *R.A.M.C.* 1663
— J. W. 681
— L. 1202
— R. A. 2384
— R. H. 2572
— T. K. 1926
Parkinson, A. T. 2486
— B. 546
— C. D. 349
— C. J. 1941
— D. J. 669
— D. M. 427
— D. R. 1946
— E. A. 1559
— *Rev.* E. J. 1535
— J. A. 456
— J. B. 2702
— J. C. 1393
— J. C., *Mx.* 947
— J. E. 1578
— J. I. 703
— K. 1953
— K. R. 980
— M. 2015
— M. H. 1939
— R. D. 2009
— R. T. 667
— R. T., *R.A.P.C.* 2019
— S., *R.A.P.C.* 1985
— T. W. 2992
Parkman, C. C. 246, 675
— H. C. 689
Parks, A. H. 333
— D. A. 1141
— J. H. 2350
Parle, W. T. 641
Parmee, C. 1931
Parmenter, L. F. 1896
Parnaby, A. H. 1742
— E. H. 493
— H. 2705
— P. B. 1684
Parnell, A. L. 1915
— J. V. 1321, 1354(2)
— K. J. 460
Parnis, E. W. A. 596
Parr, A. 1214, 2647
— C. J. H. 1541
— D. T. 1603
— E. G. 1591
— E. J. 527
— *Rev.* G. 2644
— G. J. 2699
— G. L. 676
— J. 1679
— J. R., *R.E.* 682
— J. R., *R.A.* 512
— R. E. 608
— T. F. 1047
Parrington, G. B. 426
Parris, E. D. 2009
— S. 745
Parrish, C. R., *R.E.M.E.* 1890
— C. R., *Mon.* 1281
— J. A. 1696
— J. C. 916
— M. 763
— M. G. O. 1663
Parritt, B. A. H. 2141
Parrott, D. R. 763
— J. 1580
— J. B. 1574
— J. G. A. 2027, 2744
— J. W. 2000
— L. A. 653
— W. 1568
— W. F. 1984
Parry, A. E. 2576
— A. E., *R.A.E.C.* 2038
— A. J. M. 1071, 1094
— A. M. 336
— A. N. 2012
— A. R. 1883
— B. L. 1594
— B. V. 1507
— D. H. T. 2692
— D. J. 2536
— E. A. J. 1242
— E. L. 431
— E. T. 521
— G. G. 1591
— G. M. 1949
— H. 1760
— H. S. 1810
— H. W. 1112, 1133
— I. L. 1657
— J. 2352
— J. C. 915
— J. D. 1243
— J. F. C. 1349
— J. O. 413
— K. L. 483
— N. H. 1283
— O. A. 758
— P. W. E. 2665
— R. F. 209
— R. G. R. 1541
— R. K. M. 1544
— R. R. 1941
— R. T. 746
— R. W. 18, 2500
— R. W. N. 461
— R. W. P. 1261(2), 1272
— T. F. 2536
— W. 985
Parry-Davies, D. C. 155, 1742
— E. M. 1892
Parry-Evans, D. C. 1282
Parry-Jennings, J. N. 934
Parry-Jones, D. 1283
— D. H. 1102
— O. J. C. 921
Parsabir Gurung. 1442
Parshall, H. F. 2847
Parslew, M. 2516
Parslow, L. J. 2083
— J. R. 941
Parson, R. A. 419, 1490
Parsonage, B. H. 727
— *Rev.* R. L. 1504
— T. E. 916
Parsons, A. D., 15c, 1111, 1140
— A. F. A. 994
— A. G. 1034
— A. J., *R. Leicester* 1031, 1046, 2756
— A. J., *R.A.O.C.* 1760, 2750
— A. P. H. 822
— A. T. 2546
— A. W. 520
— B. G. 2163
Parsons, B. M. 1095
— C. C. 622
— C. F. 658
— C. G. 2384
— C. P. D. 1059
— *Rev.* D. A. 1535
— D. J. 754
— D. L. T. 1661, 2724
— F. A. 1895
— G. J., *W.R.A.C.* 2405
— G. W. 23, 1751
— H. M. 1917
— J., *Q.A.R.A.N.C.* 2309
— J. H. 24, 209
— J. H. G. 2630
— J. R. 2666
— J. W. 1643, 2736
— J. W., *R. Sigs.* 731
— K. 722
— M. D. 985, 2730
— M. J., *R.A.S.C.* 1556, 2742
— M. J., *R.E.* 621
— N. E. 423
— O. J. 461
— P. 1680
— P. G. 2182
— P. H. 461
— R. H. 405
— S. R. 758
— T. G. 430
— T. W. 2705
— W. F. 2992
— W. J. 1261, 1272
Parsuram Tamang 1469
Part, D. C., *R.A.C.* 356
Partapsing Gurung, 2 *G.R.* (434972) 1432
— Gurung 6 *G.R.* (309431) 1442
Partington, F. M. 706
— G. 1355
— J. P. 490
— J. R. B. 1925
— M. G. 1873
— M. R. 2042
Partis, V. J. 2691
Parsabir Gurung 1442
Parton, E. G. 481
— E. M. 2350
— G. 2660
— J. A. 1580
— M. H. 421, 2726
Partridge, F. J. 2962
— G. J. 1649
— J. P. 512
— M. J. A. 541
— R. G. 1821
— S. G. 689
— W. A. 1550
Pasbahadur Gurung, 2 *G.R.* 2667
Pascoe, A. 1758
— B. E. A. 1364
— J. F. R. 822
— M. C. 2540
— M. J. 1114, 2742
— M. P. 1394
— R. A. 1364
Pash, R. 1662
Pashley, J. V. 308
Pask, F. H. 439, 2499
Paske, J. 516
Pass, N. 2476
Pasquill, J. L. 1578
Passey, C. E. 2542
Passingham, F. W. 1897
Passmore, B. 1986
— W. J. 2666
Pasternak, C. A. 1372
Pasteur, T. H. 359
Patch, *Sir* H. M. 151
Patchell, F. T. 2992
Patchett, G. E. 518

Digitized by Google

Pateman, A. F. 1204
— R. 477
Pater, J. C. 1154
Paterson, A. 1563
— A., *R.A.E.C.* 2038
— A., *R.A.M.C.* 1656
— A. H. T. 1348
— A. J. H. 2500
— A. W. 875
— C. D. 2018
— C. S. 1341
— D., *R.A.* 442, 2758
— D., *R. Sigs.* 745
— D., *Wt. Offr.* 2653
— D. J. 458
— E. A. 71A
— E. R. 603, 2788
— G. 2667
— H. C. 481
— H. McI. 709
— H. N. C. 1556
— J. G. N. 2083
— J. N. 2833
— J. R. 427
— J. R. T. 706
— M. J. 2179, 2820
— M. J. A. 222
— M. R. 2690
— N. A. 741
— N. A., *R.E.M.E.* 1941
— R. A., *R.S.F.* 891
— R. A., *R.A.S.C.* (441044) 1591
— R. A. B. 1864
— R. H. 1917
— R. I. 1951
— R. M. 1175
— R. S. 754
— T. C. F. 1294
— T. G. 1677
— T. J. 1760
— T. R. S. 1074
— W. B. 686
Patey, C. K. 1372
— D. G. H. 1673
— R. R. L. 63
Patey-Ford, C. H. 649
Pathania, M. S. 187
Patient, A. J. 1821
— H. F. J. 2662
Patmore, R. R. 1114, 2724
Paton, A. J. B. 519
— A. R. P. 2042
— B. G. 1340
— D. S., *R.A.M.C.* 1643
— D. S., *R.M.P.* 1969
— E. R. L. 1682
— H. J. 2621
— J. B. 483
— J. D. 470
— J. M. 2018
— J. O. G. 324
— J. S. 2655
— J. W. 2699
— R. A. 884
Patoux, J. L. 2018
Patrick, A. 2160
— A. W. A. 2694
— C. E. S. 551
— D. 1765
— D. B. 373
— H. A. 732
— H. H. 2056
— R. M. N. 225, 1740
— S. 336
Patrickson, D. J. 1231, 1242
Patten, E. B. 2651
— H. J. 2669
— R. H. 1184
— S. J. 642
Pattenden, E. C. 614
Patterson, A. G. 1441
— D. A. 2405
— G. L. 1917
— G. W. 1184
— H. B. W. 656
— H. N. F. 603
— H. P. 1976
— I. M. 510
— J., *Wt. Offr.* 2651
— J., *R.A.* 518
— J. A., *Wt. Offr.* 2695
— J. C. D. 1294
— J. E. 2572
— J. H. 2630
— K. C. 519
— K. D. 753
— M. S. 2019
— N. 1939
— R. J. 686
— R. J. W. 1760
— R. V. 481
— W. G. 251
— W. K. 970
— W. O. F. 1602
— W. M. 631
— W. N. 653
Pattie, D. G. 2585
— G. E. 1375
Pattinson, C. J. 1678
— I. 2600
— R. 2537
— *Rev.* R. H. 1506
— R. S. 1074
Pattison, E. 1591
— I. F. 677
— J. R. 1191, 1222
— K. 724
— L. 1870
— P. E. 1763
— R. H. C. 2018
Pattison-Appleton, G. R. 430
Pattisson, P. R. M. 549
— S. G. N. 1384
Pattman, J. M. 1582
Patton, D. L. H. 518
— M. F. 2338
Pattullo, D. B. 874
— J. B. 2548
Paul, A. G. 2695
— A. N. 1355, 2760
— C. E. 1384
— E. 2056
— E., *R.E.* 674
— I. W. 661
— J. H. 1122
— J. H., *R.A.T.A.* 527
— L. C. J. M. 1105
— N. C. 519
— R. J. L. 1125
— R. MacF. 1364
— R. P. 622
— R. R. M. 2527
— R. S. 762
Pauley, F. J. 422
Paulger, A. K. 1547, 2748
Pavey, E. G. 431
— F. J. 2663
— O. F. 439, 2499
— R. J. 159, 1883
— S. G. 2663
Pavillard, E. L. N. 973, 2725
Paviour, A. J. 1765
Pavitt, D. E. H. 1234
— F. C. H. 341
— N. R. 2473
— T. 456
Pawlett, J. R. 1071, 1080, 2718
Pawley, P. A. A. 984
— P. G. 1939
Pawson, E. K. L. 427
— N. S. 1313
Paxford, A. B. 1125
Paxman, R. N. 458
Paxton, H. N. M. 1095
— J. F. F. 433
— J. G. 2034
— M. M. T. 1149
Pay, T. H. 1600
Payan, J. 1682
Payn, D. A. 746
— M. H. 487
— R. A. 338
— R. F. S. 745
Payne, A. 2478
— A. E. 772
— A. J. 431
— A. S. 1364, 2730
— A. V. 616
— *Rev.* A. W. J. 2557
— B. V. 487
— C. M. 693
— C. W. 430, 2754
— D. A. 1251
— D. H. 2474
— D. L. 2552
— *Rev.* E. A. 29A
— E. C. 439, 2496
— E. L. 312
— E. R. 1547
— F., *R.E.* 627
— F. J., *A.C.F.* 2563
— F. W. 2478
— G. D. 2020
— G. E. 1986
— G. Le F. 22, 211, 1740
— G. M. 670
— H. N. 2522
— J. D., *R.E.* 616
— J. D., *R.A.S.C.* 1556
— J. E., *Miss* 28, 30
— J. W. 71A, 2179
— L. G. 1870
— N. F. 1915
— N. M. 550
— P. C. 440
— R., *R.A.E.C.* 2703
— R. A. 2582
— R. A. T. 2588
— R. B. 1678
— R. C. F. 1544
— R. F. 1555
— R. L. 2655
— R. W. 1960
— S. D. 436
— T. C. 2600
— *Rev.* T. P. 68, 1502
— W. M. 1555, 2754
Payne-Gallwey, P. 322
Payne-Johnson, N. 332
Paynter, C. de C. P. 368
— M. 2403
— N. S. 2923
Payton, J. C. 1948
— J. J. 2012
Peace, B. W. 757
— G. L. 1702
— J. M. 746
— R. G. 1892
Peacey, J. C. 616
— R. S. 1931
Peach, C. W. 1259
— E. G. 2638
— F. J. A. 261
— H. L. 1259
— J. 2624
Peachey, D. S. 1824
— L. A. A. 2685
— R. D. G. 1661, 2715
— R. E. 1925
— R. M. 732
— R. W. 442, 2491
Peacock, C. F. E. 436
— F. 1951
— F. L. 487
— G. 2705
— G. A. 2695
Peacock, J. D. C. 1890
— J. R. 1564
— M. A. 668
— M. L. 1682
— R. 1281
— R. B. 1953
— W. H. 1821
Peacocke, C. G. 307
— T. A. H. 2540
Pead, 521
Peain, H. 1896
Peak, D. J. 546
— E., *Esq.* 98
— J. A. 368
Peake, A. B. L. 1642
— E. A. 1364, 2491
— L. 675
— S. B. 487
Peaker, G. T. 2038
— H. E. 53, 422, 2491
Peal, C. D. M. 416
Pearce, A. 423
— A. C. N. 1384
— A. E. 2705
— A. E., *S.C.L.J.* 2716
— A. H. 2642
— A. J. 493
— A. J. C. 615
— A. T. 1984
— A. W. 501
— B. J. A. 1777
— B. M. 2405
— C. J., *Wt. Offr.* 2662
— C. W. 378
— D. A. 2040
— E. D. 1601
— E. G. M. 609
— *Rev.* F. 2619
— F. I. 2574
— G. A. 1821
— G. B. 772
— G. T. 1548
— G. W. A. 1889, 2860
— I. J. 2572
— J. F. 1640
— J. G. 1176
— J. H. 706
— L. A. 602, 2894
— L. H. 1806
— M. E. 1482
— N. C. 940
— N. F. C. 2405
— N. H. 1966
— N. J. L. 1591
— N. W. P. 725
— P. 416
— P., *Wt. Offr.* 2661
— R. 1106
— R. A. M. 1578
— R. E. S., *Wt. Offr.* 2691
— R. G. 1997
— R. J. B. 1824
— R. L. 1899
— R. S. 1601
— R. T. E. 2012
— S. S. G. 1984
— S. W. 2009
— T. H. 1974
— W. A. O. 609
— W. T. 2578
Pearce-Batten, H. G. 414
Pearce Gould, P. L. 911, 945
Pearcey, J. F. 644
— J. F. H. 755
— J. W. D. 2181
Pearkes, *Hon.* G. R. 173(2), 2956
Pearlman, J. J. 1621
— M. A. 963
Pearmain, J. L. K. 370
Pearman, M. J. 1251, 2734
— J. M. 984
— P. 51A, 1541
— W. H. 2179

Digitized by Google

Pearn, B. D. C. 668
— J. B. 2181
— P. 1758
Pears, H. F. 2036
Pearsall, F. D. 2516
Pearse, D. R. 2044
— S. J. B. 2083
— W. R. 722
Pearson, A., *R. Hamps.* 1134
— A., *R.A.* 460
— A., *Q.A.R.A.N.C.* 2335
— A. A. L. 419
— A. B. 1234
— A. E. 1154
— A. J. 698
— A. J. R. 1303
— A. R. 261
— A. S. 2, 246
— A. V. 2624
— B. 710
— B. A. 222
— B. R. 413
— B. W. R. 424
— C. J. 493
— D. J. 631
— F. S. G. 1349
— G., *R.E.M.E.* 1919, 2724
— G. E. 2638
— G. E. D. M. 1324
— G. G. 2339
— G. L. J. 1578
— G. M. R. 247
— J. A. 1264
— J. J. 723
— J. M. 1937
— J. M., *R. Hamps.* 1134
— J. M. H. 1681
— J. R. 421
— J. T. 2619
— J. V. B. 1204, 1392
— J. W., *R.W.F.* 1261, 1263, 2712
— J. W., *Wt. Offr.* 2707
— *Rev.* L. A. 1536
— M. G. 918
— M. H. 1982
— M. K. 541
— N. C. 2010
— N. V. 2557
— P. C. 1763
— P. J. 431
— P. L. 1656
— P. M. 763
— P. N. 1976
— P. P. 1191, 1222
— R., *R. Sigs.* 722
— R., *A.C.F.* 2592
— R., *R.A.M.C.* 1674
— R. A. C. 1806, 2750
— R. D. 53, 1747
— R. E. 2592
— R. J. 689
— R. M. 2040
— R. T. 431
— R. W. 439
— S., *A.C.F.* 2606
— S. R. S. 662
— T. 894, 2490
— T. C. H. 211
— T. F. 1548
— W. 2691
— W. H. 496
— W. G. S. 1103
— W. J. 2685
Pearston, J. A. 435
Peart, A. G. 602
— J. F. 2624
— J. R. 1953
— R. J. 631
— T. G. A. H. 519
Pease, E. 1977
— H. E. 2992
— J. E. 2335
— N. C. 320
— R. S. 370
Peasgood, J. 934
Pease-Watkin, J. F. H. 496
Peasley, A. E. 946, 2490, 2792
— E. C. 483
Peason, M. D. 1574
Peaston, W. R. G. 1553
Peat, C. W. 1806
— G. 705
— R. L. 2075
— W. J. B. 1074
Peatfield, N. B. 608
Peathey-Johns, F. R. 23, 226, 1882
Peattie, J. M. M. 527
Peaty, R. 1824
Peberdy, E. F. W. 1570
— W. G. 2644
Pechell, A. H. 1578
Peck, A., *A.C.C.(A.E.R.)* 2182
— A. G. C. W. 315
— A. J. D. 692
— C. A. 173, 2872
— E. F. G. 2531
— G. E. 188
— H. W. 1640
— I. W. 418
— J. 1994
— O. J. 705
— R. L. 622
Peckham, A. D. 912, 920
— B. S. 417
— D. G. 1988
Pedder, D. 2624
— D. G. 1948
— J. 2706
— V. W. F. 1775, 2710
Peddle, G. 150, 204
— J. B. 1341
— J. C. T. 2481
— R. L. 758
Peden, D. 757
— D. L. 1611
— J. H. 345
Pedersen, J. R. C. 1925
Pedler, J. 2691
— R. H. 378
Pedley, C. 1557, 2724
— E. D. 1810
— F. H. 711
— F. R. 724
— G. F. N. 1601
— I. C. 2600
— P. C. A. 456
Peebles, A. S. 635
— M. W. H. 496
Peecock, J. B. R. 431
— J. M. C. 1600
Peel, C. 698
— E. E. 606
— G. J. 1603
— G. J. M. 753
— J., *R.E.* 616
— J. A. 430
— J. G. 803
— J. M. 1355
— J. S. 1383
— M. 2332
— M. J., *R.A.M.C.* (*T.A.*) 1695
— M. W. 1580
— R. C. 1233
— W. T. H. 661
Peeler, W. 2956
Peel-Yates, D. 209, 2768
— D. M. 425
Peer, J. S. 654
Peereboom, J. A. 514
Peers, R. H. 650
Peet, D. A. C. 1101
— E. A. 2630
— S. W. 2486, 2776
Pegg, A. 1602
— A. G. 2309
— *Rev.* C. W. 2624
— D. 702
— D. J. 1547
— J. H. 425
— M. A. 2033
— P. J. 1176
— P. R. 510
— W. 1773
— W. F. H. 2853
Peggie, A. 1701
Pegler, D. 621
— G. D. 1882, 2836
— J. C. J. 541
— R. H. 757
Pegley, C. J. R. 1953
Pelle, J. H. H. 430
Peirce, C. V. J. 490
— H. H. 2151
— J. E. P. 405, 2758
Peirson, G. H. 66, 708
Pelham, P. A. 1651, 2715
Pelham-Burn, C. L. St. H. 812
Pell, C. J. J. 985
— D. A. 723
— D. F. 1559
— D. H. 1917
— J. E. 1214
— R. E. H. 2685
— R. W. 1983
Pellereau, P. J. M. 606
Pelling, A. D. 317
— D. S. 2346
— S. A. 2634
Pellow, G. A. 1943
Pelly, J. G. 378
— R. B. 1077
— R. C. W. 550
Pemberton, A. B. 812
— C. A. 326
— G. F. 1574
— J. A. 963
— T. M. 1692
Pemble, J. M. 762, 2467
— V. D. 2163
Pembroke, S. J. 963
Penberthy, S. M. 2403
Pendegrass, T. W. 1574
Pender, G. C. R. L. 872, 884
— J. 746
— J. E. 1562
Pendered, P. S. 1134
Pendle, S. 547
Pendlebury, J. E. 1602
— J. L. 2600
Pendlebury-Green, A. 2163
Pendock, J. C. 726
Penfold, C. B. 1953
— C. H. 1895
— J. 1806
— R. B. 2485, 2720
— R. B. F. L. 518
— R. S. A. 2685
— W. E. 2694
Pengelley, P. L. 607
Pengelly, B. L. 1580
— D. C. 1656
— D. C., *R.A.M.C.* 1669, 2715
— D. G. 606
— D. J. 2563
— J. F. 1811
— R. H. W. 1600
Penhaligan, J. W. 376
Penley, R. D. 1392
Penlington, M. J. 2338
Penman, B. 2163
— H. G. 1680
Penn, A. G. 1966
— A. W. 693
— C. E. 1494, 1553
— C. F. 1375
— E. C. W. M. 2486
— J. R. 1943
— R. G. 1655
— R. S. L. 1591
Pennefather, A. L. 1637
Pennell, A. D. 638
— M. R. 1364
Pennells, A. P. 1562
— H. D. A. 941
Penney, A. 693
— A. J. 1559
— B. P. 2309
— M. J. 1602
— P. J. K. C. 1349
— R. D. 606
— W. E. 1647
Pennicott, B. T. 432
— F. W. 638
— T. E. 435
Pennie, V. T. 2691
Pennington, B. J. 493
— G. C. 758
— I. J. 745
Penno, R. L. 1540
Penny, D. G. S. 271
— D. H. 2638
— E. W. 715
— J. C. 1935
— R. W. F. 1031, 1033, 2796
— T. E. F. 2992
— W. J. 2553
Pennycook, D. N. H. 947
Penrose, J. H. 401
— J. O. 1541
— R. G. 1283
Penson, C. I. 1971 2912
Pensotti, G. 1074
— M. 1482
Pentecost, B. L. 1662
Pentney, L. W. A. 2692
Penton, H. G. J. 450
— *Dr.* J. C. 2830
Pentreath, P. F. 703
Penwill, J. R. 421
Pepler, L. D. M. 456
Peploe, J. R. S. 13, 413
— S. H. 606
Peplow, C. M. 1114
Pepper, J. M., *R.A.* 518
— P. J. 645
— R. E. 2699
— W. J. 1753
Pepperall, N. G. 914
Peppercorn, J. J. 773
Pepperell, W. R. 2660
Pepplatt, B. C. 460
— M. E. 416
Pepys, A. H. 312
— S. G. L. 1071, 1094
Peradon, I. F. F. 1556
Percival, A. J. MacG. 1233
— A. J. P. 771
— D. H. 621
— E. L. 63
— J. 1921
— J. E. 1096
— R. M. 753
Percy, D. 689
— H. E. 370
— J. J. 370
— *Lord* R. 370
— R. R. 2572
— W. H. 2585
Percy-Robb, I. E. 2576
Pereira, B. de H., *Esq.* 42
— C. S. 1114
— E. A. 813
— H. F. 2691
— M. D. O'D. 914

Digitized by Google

Perez, V. J. 2992
Perfect, A. H. 2574
Periam, D. L. 1974
— T. C. 1184
Perici, J. H. L. 2462
Perkin, J. B. 2601
Perkins, A. 1985
— A. D. J. 516
— A. J. M. 603
— A. W. 1880
— C. L. 693
— D. C. W. 915
— D. J. 515
— E. A., *R.E.* 657
— E. W. 1890
— F. W. 2642
— H. F. 2518
— H. G. 2536
— H. L. 1910, 2835
— H. N. 225, 2802
— I. S. 1341
— J. D. 2627
— J. F. 2034
— J. W. 2644
— K. 422
— K. T. 1273
— M. J. 426
— M. J. H. 1076
— M. W. 2685
— N. 2665
— P. H. H. 518
— P. R. 1259
— R. 1122
— R. S. 440
— T. H. 872, 893
— V. T. 2578
Perks, E. H. M. 2638
— G. T. 1680
— J. H. 1921
— W. J. 1931
Pern, J. E. 71A, 1544
— P. O. 1355
Perowne, L. E. C. M. 1468
Perren, A. J. 2576
Perrett, C. J. 458
— E. W. 1897
— J. F. 2141
— R. M. 1972
Perrett-Young, M. J. D. 2141
Perriman, F. W. 1562
Perriu, A. G. 1988, 2724
Perrin, M. G. 1603
— R. C. 1925
— R. M. S. 658
Perring, J. R. 496
— R. E. 598
— W. G. 2661
Perrins, J. 1562
Perritt, W. 1976
Perrons, W. H. 1059
Perrott, B. D. 1393
— E. O. C. 2338
Perry, A. B. 1034
— A. E. 1649
— A. V. 2525
— A. W., *R.E.M.E.* 23A, 1919
— C. A. 2642
— C. A. G. 320
— C. W. 1482
— D. N. 2160
— D. G. 1393
— D. J. 669
— F. J. 627
— G. E. H. 1894
— J. 2478
— J. D. 1594
— J. E. 2533
— J. H. 2015
— J. M. 425
— J. R. 1154
Perry, J. S. 1482
— K. C. 21A, 608
— K. O. 657
— K. R. 681
— M. A. 2084
— M. C. 1602
— M. C., *R. Sigs.* 732
— M. D. 1943
— M. L. 1937
— R. 1674
— R. D. 460
— R. J. P. 1601
— W. B. 2406
— W. J. 727
— W. M. 450
Perryer, A. C. 616
— R. J. 1889
Perryman, F. D. 2015
— R. 2028
Perryment, R. J. 1393
Persse, R. H. 347
Persson, A. N. 1578
— W. L. 23, 1742
Pertwee, C. F. 345
— L. J. 715
Pery, *Hon.* M. H. C. 347
Peryer, G. M. 2638
Peskett, S. E. 2698
Pestell, J. E., *Esq.* 8, 28
— W. 1392
Petch, B. I. 2018
— M. 2406
Petch Stevenson, K. 2403
Petchey, D. W. 754
Peter, D. B. 1904
— K. 29, 416
Peter, Paul Tamang 1432
Peterken, P. A. 686
Peterkin, A. S. 527
— *Rev.* W. N. 1533
Peters, A. 1702
— A. E. R. 1976
— B. M. 773
— D. A. 653
— D. E. 1154
— D. L. 1595
— G. O. 516
— G. W. H. 209
— H. J. R. 383
— I. G. A. 682
— I. S. 1441
— J., *A.C.F.* 2600
— J. E. G. 640
— J. M. 2537
— J. S. 1283
— K. W. 1946
— L. 2699
— L. T. W. 1988
— M. B. B. 419, 2876
— P. M. 2992
— R. 1081
— R. R. L. 603
— R. V. 1742, 2843
— R. W. 2557(2)
— W. R. 1896
Peters-Dickie, J. N. R. 1154
Peterson, A. C. 1663
— C. M. 1600
— J. A. 496
— J. C. 2692
— L. 674
— L. G. 2572
— M. H. 1283
Petheram, M. A. 706
Petherick, T. 425
Pethica, T. J. P. 773
Pethick, D. 432
Petit, C. G. C. 1664
— J. M. 1072, 1037
Petley, A. W. D. 731
— R. H. 1383
Peto, C. H. M. 320, 2934
— J. W. 2702
— M. F. 2521
Petre, M. A. C. 527
— R. B. 822
Petrie, A. F. P. 2034
— A. S. 761
— A. W. 614
— C. R. B. 1942
— D. G. A. 1550
— F. S. 727
— I. G. M. 23, 1742
— N. R. M. 1154
— J. 1691
— P. C. 803
— R. A. N. 1696
— R. S. 2592
— T. F. 1194
— W. M. R. 2683
Petrie-Hay, W. G. 414
Petrocochino, M. L. 2462
Petzing, S. J. 914
Pett, S. 1870
Pett-Ridge, F. 14A, 2486
Pettegree, K. W. 470
— M. C. 2332
Petter, M. G. 1824
Petters, M. M. J. 2687
— P. 2406
Petterson, A. J. 1760
Pettet, C. M. 1169
Pettie, J. F. 2699
Pettifer, A. M. 2009
— L. S. 724
— R. M. 1892
— S. D. 425
Pettifor, A. A. 22, 226, 1740
Pettigrew, A. W. R. H. 487
— E. J. 2010
— R. F. 2634
— R. G. 2521
Pettit, A. R. 1394
— J. D. 512
— J. F. 2555
— P. E. 247
— R. A. 1020, 2742
— R. E. 1870
— R. W. 1742
Pettitt, J. L. 1594
— W. 2619
Pettman, M. E. F. 1574
Petts, D. G. 667
— J. W. 1283, 2493
— N. S. 2186
Petty, D. L. 2685
— D. R. 1946
— E. S. 71B, 1917
— F. H. 698
— J. 951, 953, 2712
— J. F. 618
— L. P. 1578
— R. A. E. 501
— R. E. 1974
— R. H. 727
— S. P. F. 689
— R. W. 2083
Pettyfer, P. H. 426, 1497
Pevsner, D. 1582
Pewtress, I. M. 1550
Pexton, F. W. 1824
— T. K. 1747
Peyman, P. B. 45, 951, 972
Peyrebrune, M. R. 1394
Peyton, D. C. W. 2160
— E. A. 2702
— L. D. 1074
Peyton-Jones, J. H. 413
Pezzani, R. R. J. 378
Pfister, R. A. R. 1890
Pharo, P. E. 1176
Pharo-Tomlin, J. A. 326
Phatebahadur Thapa 1468
Phayre, R. D. H. 45, 401
Phayre-Mudge, M. C. 317
Pheby, A. W. 1556
Phelan, A. M. 493
— M. J. 435
Phelon, G. E. 1946
Phelops, A. L. 2056
Phelps, D. V. 1, 465, 2928
— J. D. V. L. 311
— L. T. H. 1742
— M. W. B. 1883
— N. A. 442
— R. F. G. 62, 631
— R. J. 757
— T. J. 628
— W. S. 842
Phelps Brown, N. A. 547
Phethean, J. D. 1935
Pheysey, D. H. 954
Philbrick, F. C. G. 677
Philbey, N. J. 954
Philcox, P. L. 1095, 2796
Philip, F. 677
— *Rev.* N. E. 1506
— V. H. 1946
Philips, F. D. 2627
— G. 1325
— J. M. 892
— R. E. 811
Philippi, G. A. 812
Philippa, *The Hon.* C. J. J. 842
— *Sir* G. P. 1283, 2923
— *The Hon.* R. H. 465, 2931
Philipson, A. T. 821
— R. 2309
— J. H. 527
— J. M. 1007
Philipson-Stow, R. N. 271
Phillimore, A. K. 2177
— F. K. G. 681
Phillipps, D. S. 1122
— P. R. 1122
— P. T. D. 1151, 1175
Phillips, A. G. 2540
— A. M. 2992
— A. P., *R.E.M.E.* 1943
— A. R. 1643
— A. V. 1972, 2912
— B. 2537
— B. G. R. 1283
— B. L. D. 1679
— B. T. 2000
— C. A. 1081
— C. H. 1157
— C. J., *R.E.M.E.* 1884, 2825
— C. J., *R.A.O.C.* 1763
— C. J., *N. Staffs.* 1260
— C. J. O. 308
— C. W. 1125, 2715
— D. A., *R. Sigs.* 732
— D. B. 1234
— D. C. 1939
— D. D. 2034, 2740
— D. I., *R.A.S.C. (Req.)* 1553
— D. J., *R.A.S.C. (Q.M.)* 1564
— D. J., *Wt. Offr.* 2692
— D. J., *R.E.* 616
— D. J. H. 1595, 2725
— D. L. 1693
— D. L., *R.E.* 689
— D. L. A. 1384
— D. M. 1431
— E. 1699
— E. C. 44, 1361, 1374
— E. D. 2563
— *Rev.* E. L. 1533
— E. L. (*T.A. Gen. List*) 2548
— E. N. 757
— F. 1184

Digitized by Google

Phillips, F. B. 668
— F. C. 338
— F. G. W. 2545
— F. P. S. 458
— G. E. 29, 413
— G. H. 2020
— G. I. 1643, 2713
— H., *R.A.* 481
— H., *R.A.O.C.* 1810
— H. B. 1986
— H. B. J. 336
— H. C. 424
— H. C. C. 677
— H. D. 1806
— H. T. K. 1020
— H. W. 1985
— I. G. L. 608
— J., *R.F.* 1006
— J., *R.A.P.C.* 2015
— J., *R.P.C.* 2083
— J., *Wt. Offr.* 2663
— J. C., *C.C.F.* (*Charterhouse*) 2518
— J. C., *C.C.F.* (*Charles I.*) 2527
— J. D. 2518
— J. E. 947
— J. G. (442594) 1283
— J. G. (454658) 1283
— J. G. C. 822
— J. L. 2615
— J. O. 2083
— J. S., *R.A.* 496
— J. S., *ret.* 54
— J. S. P. 1986
— J. W., *Para.* 1394
— K. C. 2698
— K. E. 56A, 2300
— L. A. 1777
— L. M. 1459
— L .P. 732
— M. A., *R.A.C.* 359
— M. H. A. C. 432
— M. G. 771
— M. G., *R. Sigs.* (*T.A.*) 762
— M. L. E. 1374
— M. S. 973
— M. W. C. 1096, 2491
— N. H., *R.A.* 425
— N. J. M. 1555
— P., *R.A.O.C.* 1821
— P. D. 2160
— P. H. 2056
— P. I. 947
— P. J., *R.A.C.* 357
— P. J., *D.C.L.I.* 1157
— P. M. 1673
— P. W., *R. Sigs.* 771
— R. A., *A.C.C.* 2181
— R. A., *R.A.* 512
— R. E. 2954
— R. I. 2691
— R. K. 458
— R. M. 25, 602
— R. N. 2508
— R. O. 1125
— R. P. 1081
— R. R. 1591
— R. W. 732
— S., *R.E.* 615
— S., *P.W.O.* 1202
— S., *A.P.T.C.* 2177
— S. A. S. 993
— S. E. L. 1261, 1272
— S. W. N. 2536
— T. 1642
— T., *A.C.F.* 2555
— T. G. 2478
— T. H. 222
— T. R. 1864
— T. T. 645
— U. N. 1681
— V. H. 1864

Phillips, W. 1603
— W. E., *R.A.M.C.*, *Non Med.* 1644
— W. E., *R.A.M.C.* *Non Med.* (*S.S.O.*) 1657
— W. E. A. 667
— W. F. C. 682
— W. J., *A.C.F.* 2576
— W. L. C. 464, 2929
— W. T. 490
— W. W. 1882

Phillips-Miles, D. 1695

Phillipson, C. R. 251
— G. B. 915
— G. H. 2619
— J. 1896
— P. N. 1081
— R. 225, 2802

Philp, F. V. B. 727, 2715
— G. C. 609
— J. E. P. 710
— J. L. 1547
— M. A. 702, 2794
— R. 2924

Philpin, R. H. L. 677

Philpot, J. K. 1482
— P. A. 1925

Phillpotts, W. E. 336

Philpott, D. H. 622, 1468
— H. D. 2036
— H. W. 2020
— S. G. 1101

Philps, C. P. B. 1394

Phimester, W. A. 2533

Phinn, S. 1679

Phippard, R. G. 709

Phipps, C. I. 2692
— D. A. M. 1960
— D. D. 431
— E. J. 2557
— G. C. 1133
— H. 2083
— H. C. 400, 465
— J. G. W. 773
— J. R. T. 426
— K. C. 1765
— L. G. 2350
— M. E. 1544
— P. C. 430
— S. H. 738

Phoenix, H. H. 1984

Phythian, N. 642

Phythian-Adams, C. V. 954

Piarsing Rai 1451

Picard, T. G. 1450

Picarda, N. B. J. P. 1375

Pickard, C. P. 921
— E. C. 222
— F. H. 1966
— G. O. 1925
— J. 2025, 2818
— J. L. 421
— J. M. 947
— M. J. 715
— O. 424, 2467
— R. 715
— R. J. 1194
— R. S. 1602
— T. E. 1943

Picken, D. K. W. 1691

Pickens, P. T. 1680

Pickering, A., *R.A.* 435
— A. P. 1234
— F. M. 1548
— G. D. 1574

Pickering, G. W. 1747
— J., *R. Sigs.* 724
— J., *Q.A.R.A.N.C.* 2339
— J. A. 772
— J. H. 69, 1034
— *Rev.* J. M. 1502
— *Rev.* J. R. 1507
— J. R. 2660
— R. 2014
— R. D. 772
— R. J. 940
— W. A. 2600
— W. J. 918

Pickersgill, M. W. 376

Pickett, D. H. 1679
— G. D. 1969

Pickford, B. 496
— B. S. 422
— G. R. A. 1150
— J. J. 1751
— R. E. 247

Pickin, D. 1007

Pickles, B. C. B. 1663
— E. J. 2010
— F. H. 2044
— G. K. 2141
— P. B. 1662
— T. T. 1214

Pickstock, M. J. 460

Pickthall, C. H. C. 422
— D. 1951

Pickthorn, H. G. R. 1375

Pickthorne, L. A. 1942

Pickup, D. 1364
— E. 715
— K. 470

Pickwell, M. J. 527

Pickwoad, R. W. 2142

Picot, J. D. 2692

Picton, I. R. 431
— *Rev.* W. J. 1506, 2724

Piddington, J. R. 702

Pidsley, N. 14D, 703

Pielow, B. A. M. 946
— P. J. A. 947

Pierpont, F. M. 2406

Pier, A. B. 1122

Pierce, G. G. 1601
— H. H. 2145
— J. D. 1263
— M. W. A. 1953
— R. F. 2141, 2776
— R. T. R. 1076

Pierce-Price, R. P. 2036

Pierpoint, D. J. 2056
— R. 670

Piers ,D. W. 2891

Pierson ,H .T. 317
— J. S. 413

Pigg, B. C. 702

Piggin, G. 1935

Piggins, C. D. 1034

Piggot, T. A. 1698, 2468

Piggott, D. J. 1578
— F. J. C. 10, 209
— F. V. 1806
— G. M. 2540

Pigney, C. A. 2705

Pigot, M. R. 1556

Pigott, F. J. S. 1482
— R. W. 1894

Pike, A. H. 2553
— C. H. 2707
— C. J. 1459
— D. B. E. 324
— D. F. B. 2830
— D. T. 1925

Pike, E. F. S. 638
— E. J. 946
— F. K. 2568
— G. F. M. 702
— H. J. 1751
— J. H. 426, 1497
— J. I. D. 946
— J. R. 1594
— J. W. 627
— L. R. 1578
— M. A. 1765
— M. J. 547
— M. L. 514
— N. J. 2382
— P. C. 417
— P. J. 2527
— R. C., *R.E.* 676
— S. R. 1910
— *Ven. Archdeacon*, V. J. 29A(2), 1500
— W. G. H. 181, 203
— W. R. W. 1095

Pikett, C. C. 732

Pilcher, R. A. 921
— R. K. 1637
— R. S. E. 1811

Pile, D. A. 963
— F. D. 332
— J. D. K. 349
— J. S. 518

Pilgrim, A. A. 1106
— H. G. E. 2606
— *Rev.* R. C. L. 1536

Pilkington, C. E. N. 1544
— D. G. 487
— I. A. D. 271
— J. 67, 1972
— J. B. 1989
— J. R. 1873
— J. R. de G. 603
— S. M. 261

Pill, M. T. 520

Pillar, I. D. 2038
— R. C. 414, 2764

Pilleau, D. M. G. 421

Piller, P. E. 2698

Pilley, A. E. 1870
— B. I. 677
— E. G. 1888
— J. C. D. 813
— K. O. 758

Pillidge, R. C. 426

Pilling, A. 1899
— B. O. D. 1887, 2748
— C. A. 1567
— F. 638
— H. J. 2160
— R. L. 667

Pillitz, G. D. 48A, 1960

Pillow, M. J. 2462

Pilmore-Bedford, M. J. 2038

Pilsbury, J. G. 321

Pim, B. M. 1273
— M. V. F. 617

Pimblett, G. W. 1692

Pinchard, F. B. 465

Pinchbeck, R. C. 2542

Pinchin, T. 440, 2490

Pincock, J. R. L. 1948

Pinder, C. W. 405
— E. 2642
— G. E. 725
— K. T. 2019
— R. A. 618
— S. 2346

Pine, M. R. 456
— R. N. 1134
— S. F. 1154

Pine-Coffin, P. G. 1559
— T. J. 1391

Pinel, C. E. 656

Pine-Stone, T. R. 1824

Digitized by Google

Pinfold, C. R. 419
— J. 1578
— L. D. 2634
Ping, R. 711
Pingree, W. 746
Pinguet, C. A. 1393
Pinion, A. J. 520
Pinington, G. E. 955
Pink, D. J. M. 381
— J. M. 432
— R. C. 656
— T. P. 2165
— R. E. 423
Pinkerton, G. C. 2931
— I. W. 1696
Pinkham, E. N. 1972, 2913
Pinkney, A. R., *Wt. Offr.* 2708
Pinnegar, A. 771
Pinner, D. A. 1742
Pinney, G. H. 496
— W. J. 427
Pinnick, J. W. J. 654
Pinnington, R. A. 1969
Pinnions, O. E. 2338
Pinnock, A. G. 2611
— E. T. 1383, 1481
— R. A. 661
Pipe, D. G. 315
Pipe-Wolferstan, F. C. 616
Piper, B. G. 430
— C. J. 1555
— D. F. D. 490
— D. J. W. 1594
— F. V. 359, 2466
— G. E. 2071
— G. S. 1751
— H. J. 1969
— R. 627
— R. W. 14A, 317
Pippard, S. D. 2338
Pirie, D. P. 872, 874
— R. M. 1393
Pirouet, H. N. 2927
Pirnie, *Mr.* A. 2808
Pirthilal Pun 1432
Pirrie, J. C. G. 1873
— J. M. 1693
Pitamber, S. J. B. R. 1375
Pitcairn, J. R. C. 417
Pitcairn-Jones, E. 2702
Pitcher, H. E. R. 1114
— T. J. H. 640
Pitchford, B. 2619
— W. D. 1674
Pitham, D. C. S. 1969
Pither, D. E. 1941
— L. W. 627
Pitkethly, J. L. 527
Pitkin, D. 710
Pitman, D. C. 1375
— G. W. 356
— J. H. 271
— R. C. 946
— R. J. 1887, 2860
— S. J. 1601
Pitt, A. 638
— A. J. 2651
— A. J. R. 1806
— B. M. N. 1651
— F. A. 658
— F. J. 1647
— F. T., *Esq.* 63
— J.K. 1557
— J. W. S. 437
— M. 370
— P. C. C. 1656
— P. W. 1682
— R. D. 2489, 2778
— R. L. 2653
— S. W. 676
— W. H. 1915, 2714
— W. E. 677
Pitt-Pladdy, T. W. 442, 2827
Pitt-Rivers, G. A. L.-F. 356
Pittam, C. C. 1753
Pittaway, J. K. 645
Pittman, F. A. 2706
— R. N. 546
Pitts, A. P. 18, 2500
— J. C. 1969
— J. R., *R. Sigs.* 772
— J. R., *R.A.O.C.* 1864
— M. F. 1594
Place, E. 2642
— G. 738
Plackett, R. A. 1149
— J. G. 1096
Plahe, M. P. S. 2044
Plain, J. J. 341, 2493
Plaister, R. G. 1600
Plaistowe, F. G. 383
Plant, D. S. 985
— J. H. 2707
— O. 1251
— P. 1332
— P. A. H. 1243
— P. D. 631
— R., *R. Sigs.* 709
— R., *R.A.C.* 383
— R. H. 1191, 1194, 2760
Plaskett, F. J. 1550
Plastow, D. A. S. 1953
Platel, S. G. H. 2179
Platfoot, C. G. F. 1556
Platt, C. A. 1556
— D. J. 1602
— J. 681
— J. R. I. 2934
— K. 670
— M. L. 515
— M. R. 450
— R. G. 365
Platt-Higgins, J. E. 934
Platts, J. S. 2014
— R. G. S. 615
Platts-Martin, P. 333
Plaut, G. S. 1673
Player, H. A. 2692
Playfair, F. D. 493
— H. G. L. 894
Playfoot, A. S. S. 2036
Playle, D. J. 2145
— R. E. 741
— W. 1964
Pleasants, C. L. 191
Please, K. P. 547
Pledger, S. T. 1550
— W. A. 477
Plenty, P. R. 1679
Plester, S. J. 1800
Pletts, R. 2568
Plewman, D. T. 1047
— T. M. 1960
— W. M. 1214
Plews, G. A. 642
— J. B. 1637
Pleydell-Bouverie, R. 1384
Plincke, J. R. 661
Plint, G. B. 954
Plommer, G. L. 618
Plowden, G. R. 314
— R. B. C. 333
Plowman, E. G. H. 627
— G. M. 2702
— J. R. 2525
— P. H. 336
Plowright, G. C. 1943
— N. A. M. 501
Plumb, F. 1926
— H. W. 1701
— L. C. 23A, 1885
Plummer, B. A. A. 602
— C. J. 493
— G. 2707
— H. A. J. 1133
— J. D. 709, 2884
— K. E. 2061
— L. 1701
— L. H. 419
— L. J. 2568
— M. J. 2335
— R. A. 831
— R. C. 617
Plumptre, R. J. C. 413
Plunket, *The Lord* 2, 831
Plunkett, G. T. 424
— H. D. 921
— J. 1977
— J. McA. 1176, 2496
— P. N. P. 921
Plymouth, *The Dowager Countess of* 2403
Poake, D. F. 2528
Poat, H. W. 2
Pobgee, B. F. 2692
Pocklington, R. 519
Pockson, M. H. 54E, 1450
Pocock, G. D. M. 705
— J. I. 307
— L. A. 1580
— M. A. 669
Podd, P. L. 2525
— R. H. 461
Podger, R. P. C. 551
Poett, *Sir* N. 60, 203, 1183, 2840
Poffley, M. F. 1582
Pogson, G. I. 1997
Poidevin, F. R. C. 1571
Pointer, P. 2521
Pointon, A. J. 2627
— K. R. 682
Points, P. T. 1942
Poirier, H. 1678
Poirrette, J. A. 2018
Polack, A. I. 2521
— B. McC. 685
Polan, D. V. 2036
Pole, J. A. 1864
— W. J. 609
Polkinghorn, J. 2014
Polkinghorne, J. H. V. 442, 2491
— R. 1890
Pollak, J. J. R. 2044
— P. 2528
Pollard, A. A. 737
— A. J. G. 1047
— A. O. 2954
— B. C. R. 686
— B. W. 1935
— C. B. 47, 614
— C. J. 487
— C. J. W. 405
— D. R. 1194
— G. 1393
— J., *R.E.* 649
— J., *R. Signals* 724
— J. B. B. 812
— J. H. 2163
— J. P. 1020, 2750
— J. S. B. 946
— L. 1912
— M. W. 709
— R. G. 168
— R. S., *Wt. Offr.* 2666
— W. N. R. 2606
Pollecoff, B. B. 1264
Pollen, H. C. H. 1976
Pollett, P. G. 496
Polley, D. A. 706
— J. E. G. 2624
— J. G. T. 614
Pollington, A. H. 1451
Pollitt, D. U. 424, 2827
— F. 2339
— M. A. 973
Pollock, A. M. *R.A., A.E.R.* 458
— A. M., *R.S.* 884
— D. 1660
— D. C. T. 1341
— D. F. 424
— D. J., *R.A.M.C.* 1684
— D. R. 1582
— G. M. 1355
— J. C. 947
— J. P. O'H. 51, 831
— N. H. T. 512
— T. A. E. 1313, 2493
— W. 607
Pollon, D. F. 345
Polson, W. 2309
Polyblank, J. M. 2352
Pomeroy, H. J. 1611
— *Hon.* R. W. 841
Pomphrey, W. N. 2928
Pomraj Pun. 1432
Ponchaud, L. C. 1601
Poncia, P. J. R. 1273
Ponsonby, *The Hon.* T. M. 373
Pont, R. A. 401
Ponte, A. J. 308
Pontifex, D. M. 1361, 1383
Ponton, D. J. F. 2638
Ponting, J. E. 1594
— W. D. 50B, 211
Pook, E. M. E. 2403
— F. P. 2163
— W. T. 1985
Pool, G. S. 1574
— R. P. 1548
— S. R. 2692
— W. K. 1105
Poole, A. 1983
— A. G. B. 1693
— A. L. 685
— A. M. S. 2592
— A. R., *R.A.P.C.* 2018
— A. R., *Int. Corps* 2145
— C. G. 772
— C. K. 487
— D. A. R. 458
— E. 1777
— E. G. 405, 2784
— E. J. 1541
— G. R. 921
— H. J., *Esq.* 2872
— J. S. N. 437
— K. F. D. 1602
— M. F. 461
— M. G. 1777
— N. A. E. 2405
— P. B., *R.A.S.C.* 52, 1544
— P. M. 681
— R. A. K. 1611
— R. G. C. 63
— R. H. 2663
— R. J. W. 1157
— S. M. 2908
— T. H. R. 368
— W. D. A. 710
— W. E. E. 2660
Pooley, A. H. 2663
— C. C. B. 1976
— F. G. H. 1591
— G. W. 461
— H. W. 2693
— P. 349
Poor, J. 2600

Digitized by Google

Pope, A. H. H. 2536
— B. J. 670
— C., *R.E.* 62, 622
— C. J. R. 317
— D. A., *Coldm. Gds.* 813
— D. A., *R.P.C.* 2084
— D. E. J. 1753
— G. S. 1758
— G. W. 2071
— J., *Esq.* 23B, 28
— J., *K.R.R.C.* 2667
— J. J. B. 812
— M. A. 2708
— N. S. 50, 1151, 1168
— P. J. 1948
— P. W. G. 221
— R. 709
— R., *R.E.* 645
— R. G. 1811
— R. H. 2627
— R. J. 1261, 1273
— V. V. 261
Popham, C. J. 614
Popkess, E. B. 1059
Pople, D. L. J. 1946
— E. G. M. 1151, 1168
Poppe, G. 2634
Popple, G. B. 1949
Popplewell, P. J. L. 1105
Porrl, G. C. G. 609
Porritt, *Sir* A. E. 2804, 2842, 2846
— E. F. 2300
— G. O. 1925
Port, W. J. 615
Portch, J. L. 1125
Portelli, B. J. 596
— C. A. 596
— S. P. 2462
Porteous, A. J. D. 2165
— C. R. 1677
— J. R. 2061
— P. A. 60, 405, 2961
— W. R. 501
Porter, B. 372
— B. D. 1892
— C. A. 2542
— C. H. 413
— D. B. 1559
— D. J. 1559
— D. L. 1824
— D. W. 1935
— G. J. 2034
— H. 405
— H. R. M. 1361, 1374
— H. J. 465
— J. B. 2034
— J. C. C. 1661
— J. D., *Int. Corps* 2163
— J. E., *R.A.O.C.* 1806
— J. G. 2634
— J. K. 2611(2)
— J. K. P. 1591
— J. N. 1264
— J. N. H. 2030
— J. W. 1702
— L. 2601
— L. E. 2624
— M. 2332
— M. S. J. 493
— N. C. 705
— N. E. 934
— O. J., *Esq.* 28
— R. B., *R.A.* 501
— R. B., *R.E.* 698
— R. G. 991, 1006
— R. J. M. 431
— R. M. 991, 1019
— R. P. 2653
— R. T., *R.A.* 439, 2499
— W. A. 1701
Porter-Wright, J. 1081, 1392
Porterfield, M. F. 2040
Portland, *The Duke of* 359, 2930
Portman, S. H. 1808
Portway, C. J. 1103
— D. L. M. 2403
— M. C. 1103
Poskitt, R. T. 1595
Postle, K. F. 1994
Postlethwaite, B. B. 715
— C. P. 430
Pote-Hunt, R. 414, 2756
Potesta, W. 725
Potier, A. W. 2015
Pott, N. H. 947
— R. L. J. 951, 953, 2735, 2762
Potter, A. F. 439, 2496
— A. J. 1892
— C. 1562
— C. J. F. 1680
— C. R. 1141
— D. A. 635
— D. H. 1125
— E. H. 641
— F. G. W. 1647
— F. H. 1540
— F. M. 501
— H. H. 685
— H. F. J. 421
— I. 430
— J. 1702
— J., *R. Sussex* 934
— J. B., *R.A.* (*T.A.*) 551
— J. G. 2010
— J. G. F. 2527
— K. C. 1976
— L. 2309
— L. W. 54
— M. 2332
— M. H. 519
— M. J. 2022
— R. 1657
— R. A. 547
— R. A., *R.P.C.* 2075
— R. B. 2163
— R. F. 668
— R. J. 2607
— S. N. F. 2391
— W. A. 53, 1971, 2911
— W. J. 220
— W. R. 60, 2485
Potter-Irwin, M. H. 2020
Pottinger, J. B. 470
— L. E. 1441
Potton, A. E. 1568
— D. W. J. 2552
Potts, A. 1611
— A. W. 2619
— C. E. 1242
— E. A. 2546
— F. L. 994
— F. N. 1747
— G. B. 2061
— G. L. 1293
— H. M. 954
— H. N., *Esq.* 28
— J., *Wt. Offr.* 2661
— J., *Wt. Offr., R. Sigs.* 2663
— J. D. 732
— J. G. 2030
— J. H. 1982
— N. 2619
— R. J. L. 1656
— R. W. 1157
— T. A. 2516
— T. G. W. 421
— W. M. 2020
Pouch, H. R. 2574
Pougatch, M. S. 373
Pougher, B. R. E. 69, 2036
Poulson, I. C. 2406
Poulsom, N. W. 1191, 1194
— P. A. H. 940, 2742
Poulter, B. 634
— C. A. 1680
— D. S. 1926
— J. 2338
— R. B. 94, 1544
Poulton, M. L. 669
— W. D. C. 934
Pound, E. J. 1935
— J. R. 1953
— M. J. 431
Pounder, A. 636
— J. A. 465
Pounds, D. L. 705
— J. S. N. 155, 2027
— R. E. 2630
Pounsford, P. W. 50A, 1541
Pountney, S. H. 2574
Povey, J. G. 2027
— J. F. 2563
— L. 1870
Pow, A. A. 1692
Powditch, R. V. 247
Powe, *Rev.* E. J. 1506
— J. D. 551
Powell, A. E. L. 549
— A. F. 415
— A. G. 2921, 2929
— A. G., *Death List* 1692
— A. J. 1556
— B. D. 2694
— B. P. 2662
— C. A. 746
— C. E. 450
— C. K. 715
— C. W. 698
— D. 812
— D., *R.A.M.C.* 2963
— D. A. 669
— D. C. 2382
— D. J. 1281
— F. A. 1076
— F. J. 933
— G. A. P. 737
— G. B. 2300
— G. C. 2023
— G. D. 1692
— G. J. 762
— G. M. 2010
— G. N. 307
— G. S. 14, 2485
— H., *W.R.A.C.* 2382, 2825
— H. D. 425
— H. M. 2578
— J., *Wt. Offr.* 2660
— J. A. 1564
— J. B. 1773
— J. G. 2009
— J. J. 1966
— J. M. N. 317
— K. W. 1074, 2491
— L. S. 2624
— M. A. 501
— M. J. 1784
— M. J. D. 541
— N. K. 1948
— N. P. 634
— P. A. 421
— P. D. T. 1134
— P. R. 1283
— P. T. 456
— R. A. 2163
— R. A., *A.C.C.* 2186
— R. G. 1919
— R. G., *R.E.M.E.* 1919, 2750
— R. H. A. 2486
— S. B. 427
— T. G. 512
— T. H. 2036
— T. J. 1580
— T. J., *R.E.* 674
— V. 1984
Powell-Harper, B. G. 903
Powell-Heath, J. M. 366
Powell-Jones, D. L. 10, 224
Powell-Price, D. C. B. 2518
Power, A. A. G. 1071, 1080
— B. W. 519
— C. M. 732
— E. W. A. 1072, 1073
— G. C. 345
— G. R. 916
— H. R. 2630(2)
— J. C. 1482
— J. D. 413
— J. F. 510
— J. G. P. 1642
— M. C. 2406
— M. J. 2528
— M. J., *Queens Surreys* 915
— M. M. 2382
— R. C. 440
— R. F. B. 702
— T. G. B. 56A, 1747
— *Rev.* T. J. 1535
— W. D. 2616
Powers, A. C. 738
Powis, W. D. 1775
Powle, D. B. 381
Powlesland, J. H. M. 1897
Powley, N. A. 2607
— P. W 731
Pownall, D. 1375
— G. B. 1231, 1233
— *Sir* H. R. 2847
— J. L. 328
Powrie, A. 2084
Poynder, A. J. I. 606
— M. F. 321
Poynter, N. C. 2695
Poynton, D. R. 383
Poyntz, J. M. B. 15A, 1321, 1331
Pozner, H. 1637
Prain, A. F. 614
— D. E. G. 822
— G. 642
— J. H. 3, 246
— P. J. M. 1325
Prall, D. I. 662
Prangnell, J. L. 226, 1740
Prankerd, C. O. 658
Pratelli, M. A. C. 1699
Prater, D. H. 1758
Pratley, B. 1884
— C. W. 333
Pratt, A. D. 432
— A. N. 519
— B. C. 686
— B. H. 48A, 802
— C. J. 1076
— C. R. 1574
— D. G. 710
— E. 1251
— G. E. 376
— J. 2699
— J. A. G. 1076
— J. L. C. 358
— J. M. 519
— J. R. 1560
— M. 2309
— M. A. 1873
— M. G. 1873
— M. J. 357
— N. 2300
— N. H. D. 315, 2780
— O. G. 1361, 1363
— P. J. 667
— P. P. 667
— R. F., *R.E.* 602

Digitized by Google

Pratt, R. J. D. 551
— R. M., *R.N.F.* 991, 993
— R. M., *R.A.O.C.* 1753
— R. W., *R.A.O.C.* 1763
— R. W., *Wt. Offr.* 2663
Prebble, A. J. 933
— D. L. 1384
Preece, D. N. 421
— J. A. R. A. 416
— J. D. 521
— L. 1946
— M. J. S. 1260
— R. M. 682
— W. R. 431
Preedy, R. A. 431
— R. F. 607, 2788
Preller, D. S., *Esq.* 156
Prembahadur Ghala 1442
Premsing Moktan 1460
Prendergast, A. 2339
— E. D. V. 405
— J. H. 224
— R. 757
Prentice, D. W. 669
— J., *R. Sigs.* 723
— J., *R.A.M.C.* 1696
— M. A. 914
— M. N. 2662
— P. T. 1450
— R. K. 1976
Prentis, H. L. 196, 211, 1740
— R. H. 1176
Prescot, L. W. 709
Prescott, E. F. 424
— G. A. 2655
— H. 1555, 2730
— J., *R. Sigs.* 725
— J. H. 1283
— *Rev.* M. C. 1503
— M. H. 916
— N. J. D. 615, 2764
— P. G. A. 801, 2796
— P. J., *R.A.N.S.* 461
— R. 682
— R. J. 1621
— T. A. N. 657
— W. C. 2638
Presland, D. A. 1808
— R. J. 754
Press, A. R. 773
— E. W. S., *Esq.* 2872
Pressey, G. 607, 2764
Pressland, H. W. 622
Prest, F. J. 2038
— R. 435
Prestige, A. N. 423
— M. C. 514
Preston, A. 1949
— A. C. N. 1125
— A. J. 323, 2838
— A. K. 973
— A. N. M. 512
— A. W. 2515
— C. T. 2655
— D. H. 2009
— D. W. 2010
— E. E. 772
— *Rev.* F. A. 1504
— *Rev.* F. J. 1536
— F. W. 1763
— G. J. P. 1994
— G. N. 226, 1882, 2814
— H., *A.C.F.* (*York*) 2642
— H. E. R. 689
— I. D. H. 661
— J. 2346
— J. H. 606
— J. J. 57, 1972, 2911
— J. S. 483
— N. R. 2165
— P. V. 1810
Preston, R. A. 460
— R. L. 450
— R. St. C. 1169
— T. R. 1660
— T. W. 359
— W. 1943
Preston-Jones, G. W. 616
— R. S. 682
Prestwood, J. 1946
— T. G. 1601
Pretty, G. W. 1984
Preuvencers, J. C. 2537
Prevett, A. F. 2651
Prevost, A. A. 547
— B. T. G. 514
Prewett, L. G. 2655
Priaulx, O. W. 821, 2796
Price, A. 1926
— A. C. H. 456
— A. D. 431
— A. D. V. 2071
— A. E. 2527
— A. E. K. 247
— A. G. 2476
— A. K. 345
— A. M. L. 1261, 1263, 2774
— A. R., *R.A.S.C.* 1553
— B. 2694
— *Rev.* B. D. M. 29A, 1502
— B. J. 2576
— B. W. 2552
— C., *R.A.M.C.* 1701
— C. J. 1964
— C. T. W. 1034
— D. B. 1698
— D. B., *R.A.E.C.* 2038
— *Rev.* D. E. 1507
— D. E., *Q.A.R.A.N.C.* 2309, 2822
— D. E. (456814) 2339
— D. M. 54
— D. W. 206
— D. W. O. 419
— E. 609
— E. A. 2346
— E. C. V. 1673
— E. G. 2533
— E. R. 246
— F. L. 2683
— G. D. F. 341
— G. H. 2474
— G. P. 9, 2489
— H. 2527
— H., *Wt. Offr.* 2655
— H. F. 1651
— H. J. W. 1341
— H. L. S. 2384
— H. W. 1059
— J. 1682
— J. E., *R.A.* 458
— J. H., *R.A.* 414, 2774
— J. H., *R.E.* 627
— J. H., *R.A.M.C.* 1677
— J. J. 2666
— J. K. 1580
— J. L. 1682
— J. M. 460
— J. N. 432
— J. R. 432
— J. S. 654
— J. W., *R.A.* (*T.A.*) 481
— K. C. 682
— K. G. 514
— L. M. 1264
— M. B. G. 1621
— M. C. H. 328
— M. D. 14, 701
— M. G. 1074
— M. O. 1303
— M. R. H. 681
— N. A. R. 1234
Price, N. H. 1264
— N. J., *R.A.S.C.* 1540
— P. A. 2407
— P. A., *W.R.A.C.* 2384
— P. B. 1101
— P. D. 2015
— P. H. 496
— P. W. 892, 2465
— R. 1699
— R. C. S. 442, 2744
— R. E. C. 2486, 2710
— R. F. 1194
— R. J. G. 2702
— R. J. H. 551
— R. N. G. 2546
— R. P. 2528
— R. T. 23, 1751
— S., *L.F.* 1020
— S., *Int. Corps* 2163
— S. H. 1059
— S. R. M. 668
— T., *R.P.C.* 2075
— T. W., *King's Own Border* 955
— V. J. 2634
— W. A. 732
— W. B. 1601
— W. D. 1870
— W. G. 1864
— W. G., *Wt. Offr.* 2690
— W. J. 550
— W. J. R. 916
— W. L. 1231, 1250
Price-Davies, Hon. L. A. E. 2950
Price-Jones, J., *R.A.M.C.* 1701
Price-Smith, R. D. 1674
Prichard, D. L. 514
— F. D. 414
— R. O. F. 1261, 1263
Prickett, A. J. C. 221
— W. C. E. C. 381
Priday, W. D. J. 640
Priddle, G. S. 1182
— L. J. F. 2030
— M. T. 2407
Priddy, D. J. 1937
— R. J. 1662
Pride, R. W. 345
Prideaux, E. M. 693
— G. W. E. 2698
— H. P. T. 2840
— N. M. 1364
— R. M. 1582
Pridham, I. J. 1758
Pridmore, F. 2699
— G. O. 1202
Priest, A. H. 1926
— D. E. 670
— G. M. 934
— M. 2338
— R. A. J. 1555, 2735
— R. G. 1655
— R. T. 2, 207
Priestley, C. 2038
— C. A. 1555
— E. A. 1261, 1282
— E. J. 2028
— J. 1574
— L. W. G. 2014
— M. H. 709
Priestman, G. R. 357
Primrose, R. C. 2165
— T. 2616
Prime, B. S. 518
— D. 903
Prince, A. C. M. 731
— C. H. 731
— H. 224
— H. A. 15A, 222
— J. A. G. 1907
— J. B. 709, 2884
Prince, J. H. 365
— R. B. 951, 984
— T. I. 725
— W. H. C. 1926
Pring, G. L. V. 401
— J. W. 2022
Pringe, E. B. 2166
Pringle, A., *R.A.M.C.* 1680
— D. A. 190, 221
— E. 1692
— E. R. M. 621
— H. J. 2930
— J. S. 1684
— K. H. St. C. 607
— R. 2476
— R. C. 703
— T. A. 349
— W. E. 947
Prins, S. V. 745
Print, A. 2699
Prioleau, J. R. H. 1594
Prior, D. C. 822
— E. G. 1571
— F. J. J. 246, 656
— J., *Wt. Offr.* 2665
— K. A. 2346
— N. J. 1553, 2825
— T. L. 2576
— T. M. 432
Prisgrove, R. B. 669
Prismall, R. 1441
Pritchard, A. 2685
— A. D. 1450
— A. E. 1698
— A. G. 724
— A. W. C. 602
— B. H. J. 2056
— C. W. 894
— C. W., *R.A.* 461
— D. 1282
— F. H. D. 2849
— F. T. 2479
— H. 2044
— H. A. 1600
— H. T. 1800
— H. W. 1563
— J. S. 1601
— K. W. 1325
— M. B. 315
— M. H. 1895
— M. J. 1702
— N. 731
— P. C. 1123
— R. A. J. 2708
— R. J. 510
— T. H. 656
— T. W. J. 1926
— V. W. P. 2627
— W. J., *R.A.O.C.* 1775
— W. J., *R. Sigs.* 710
— W. P. 1123
Pritchard-Davies, E. G. 2382
— M. D. S. 1490, 1751
Pritchett, A. P. 477
— C. B. 615
— J. 732
— N. A. P. 2928
— T. 450
Probert, D. J. 2615
— H. J. 2475
— J. R. 1490, 1885
— L. A. 644
— M. J. D. 1283
Prockter, E. F. 706
Procter, A. H. 2952
— E. 2601
— H. G. 519
— R. H. 757
— R. T. 617

Digitized by Google

Proctor, A. C. 1095, 2742
— A. D. M. 921
— A. J. G. 1701
— A. R. 2536
— C. B. 771
— D. L. 1864
— D. M. 1699
— D. W. 615
— E. 1294
— J. D. 1972
— J. T. 431
— J. W. 2551
— L. D. 753
— M. 1982
— P. C. 2588
— P. H. 1951
— T. J. 358
— W. A. 2075
— W. J. 1223
Prodger, G. A. 347
— J. A. 320
Procs, R. G. 802
Proffitt, G. A. 772
— T. C. W. 973
Prophet, B. E. M. 757
Prosser, C. T. H. 365
— D. J. 519
— G. 1804
— G. E. 2382
— J. 1355
— J. L. 1800
— J. W. 621
— L. J. 650
— N. E. C. 654
— O. G. 1691
— P. D. 731
— R. D. 746
— W. D. 1355
— W. K. L. 1233
Prossor, *Mr.* T. M. 2806
Prossor-Jones, D. I. C. 640
Prothero, E. 1806
— E. O. 29, 1974
— L. E. 440, 2490
— S. J. 2685
Protheroe, A. H. 2182
— D. A. 1133
— G. L. 2036
— S. 2478
Protheroe-Beynon, W. E. P. 71c
Proud, G. 994
Proudfoot, G. 2075
— H. T. 1648
— W. 1621
— W. S. 514
Proudler, D. G. 1663
Proudlock, A. G. 2924
— J. O. 1919
Proudman, A. 745
— G. 705
— J. 415, 2851
Prout, E. H. C. 436
— Q. D. 2352
Prout-Richardson, B. C. 608, 2792
Provan, D. H. 1640
— G. C. 2621
Provart, A. R. 1601
Provis, G. W. 2600(2)
Provo, C. D. A. 21A, 1340, 2491
Provost, P. J. F. 2576
Prowse, N. M. B. 884
— R. 1154, 2496
— R. W. 741
— W A. 2478
Pruden, W. R. 493
Pruett, C. T. 644
Pryce, D. E. 2709
— F. M. 2553(2)
— J. D. 1662
— M. H. 2708
Pryce-Evans, S. A. 1751
Pryce-Jones, D. E. H. 813
Pryer, B. P. 405
— E. 627
Pryke, D. 2012
— G. E. 2537
— T. A. 915
— W. K. 1191, 1204
Pryn, R. R. 425
— W. J. 1643
Prynne, J. H. 1582
— M. W. 13, 221
Pryor, C. A. 1888
— H. E. V. C. 2638
— R. C. 1375
— W. L. A. 842
Pryse-Lloyd, V. P. 2406
Prytherch, D. G. 461
— *Rev.* H. V. 1536
Puckle, S. C. 2382
Puckrin, G. M. 514
Pudduck, J. L. 1765
Pudge, K. S. 436
Pudney, D. R. 1758
Pudwell, C. F. 761
Pugh, A. C., *R. Sussex*
— A. E. 934
— B. G. 1810
— D. H. 1261, 1263
— D. M. 521
— G. A. 1214
— G. F. 94, 1742
— I. V. 2160
— J. 437
— L. H. O. 91, 204, 1431
— J. L. 1997
— J. S. 1578
— M. E. 2335
— R. I. 2600
— W. H. G. 2474
Pughe, N. M. 432
— R. F. H. 328
Pugsley, C. P. 738
— R. 2309, 2712
— R. W. 487
— W. J. 2690
Pugsley-Gwynne, D. F. 1283
Puleston, D. F. 1986
— L. P. 1141
Pulford, A. O. 2621
— E. 501
Pull, A. J. 1074
— D. C. 496
Pullan, D. J. 520
— G. 1792
Pullée, D. W. 442, 2491, 2788
Pullen, D. B. 916
— H. 1656
— H. N. D. 1074, 2760
— J. E. 546
— N. 1372
— R. A., *Wt. Offr.* 2692
Pulley, H. C. 2481
— H. J. 440, 2490
— J. W. 2527
Pullin, F. E. 653
— R. J. 2552
Pullinger, C. S. 2160
— J. F. A. 973
Pullom, E. 2300
Pulvermam, T. R. M. 617
Pulvertaft, *Prof.* R. J. V. 2804
Pulzer, W. 1976
Pumfrey, R. C. 2695
Pumphrey, C. J. 370
Punnett, M. J. 618
Punshon, R. C. 370
Puntan, J. E. K. 618
Punter, D. 745
— J. E. 1889
Purambal Gurung 2667
Purankumar Dewan. 1460
Purcell, A. O'C. 1760
— E. S. 1111, 1132
— F. H. V. 226, 2912
— M. W. 439
Purchase, J. 642
Purchase-Rathbone, W. H. 677
Purches, I. R. H. 1582
Purchese, S. H. 2866
Purdam, T. D. 954
Purdie, T. D. 470
Purdon, C. W. B. 1291, 1302(2)
— J. L. 703
Purdy, J. G. 456
— P. L. 1095
— S. J. 2038
Purkis, A. C. 1951
— J. M. 2160
— P. E. 640
Purkiss, S. G. 1800
Purnabahadur Gurung, 2*nd G.R.* (426085) 1432
— Gurung, (450628) 1442
— Limbu, 7*th G.R.* 1451
— Limbu, 10*th G.R.* 1460
Purnasing Limbu 1460
Purnell, D. 1020
— P. O. J. 345
— R. J. 1560
— R. W. 658
— W. C. 1943
— W. R. 2683
Purser, J. I. 606
— P. W. 1942
— R. C. S. 546
Pursey, J. H. 658
— V. P. 1917
Pursall, E. 658
Pursley, H. F. W. 1887, 2812
Purslow, A. 2642
Purtell, J. H. M. 1649
Purton, A. I. 2706
— P. J. 510
Purver, R. A. M. 1102
Purves, D. C. 1103
— G. L. 874
— *Rev.* J. C. 1502
— J. H. 1076
— J. W. 1892
— P. G. W 2142
Purves-Hume, I. C. 1355
Purves-Smith, G. B. 871, 893
Purvis, E. H. 1986
— I. B. 1603
— J. R., *S.G.* 822
— R. F. M. 645
— R. H. 417
Pushong, R. H. 2691
Pusinelli, C. C. L. 401
Putland, F. G. 2606
— P. B. 1601
Putman, R. 2574
Putnam, H. T. 493
Putnam, R. C. 1101
Putt, P. E. 18, 2500
Putterill, J. C. 465
Puttock, P. W. 2476
Puxley, J. P. L. 481
— R. B. L. 62A, 2382
Pybus, C. G. 417
— I. D. 940
— K. 1989
Pycraft, C. J. H. 609
Pye, G. 2181
— H. W. K. 323
— K. A. 667
— R. G. 2615
Pyke, A. J. 2666
— B. J. 1864
— N. M., *W.R.A.C.* 2382, 2822
— W. C. 435
Pyle, D. J. S. 2662
— H. W. 2923
— J. B. 644
— W. D. 1662
Pyman, H. A. McA. 251
— G. H. 662
— H. D. 225
— *Sir* H. E. 5, 11, 203, 332, 376
Pymont, B. C. 547
Pyne, A. M. 614
— F. G. 1989
— K. I. E. 551
— W. P. S. 442
Pyper, J. A. 724
Pytches, J. J. 2528

Digitized by Google

Q

Quaile, W. S. 501
Quain, W. 501
Qualtrough, H. P. 608
Quant, D. W. 2521
Quantrill, J. 1661
— P. R. 1450
Quarmby, A. D. 2405
— H. 649
Quarrie, J. E. 2405
Quartermaine, *Sir* A. S. 246, 698
— F. H. E. 1568
Quarterman, M. 645
Quash, J. 1106
Quayle, A. P. 2352
— E. 2352
— J. 2018
— T. D. G. 439
Qudrat Ullah Shahab 194
Quekett, D. A. F. 649
Quelch, A. S. 2552
Quelch-Woolls, F. T. 1544
Quellin, A. A. 732
Quenault, J. F. E. 635
Quenet, P. W. 1937
Queree, R. C. 2, 191
Quest, G. M. 1582
Quibell, H. E. 1894
— R. O. 1234
Quick, A. J. 2083
— C. W. 686
— G. F. 2624
— J. K. 921
— M. M. 30, 2391
— M. R. C. 1580
— P. C. 1557
— R. D. 662
— S. A. 1988
— W. C. 66, 2075
— W. C., *A.C.F.* 2615
Quigley, P. 2705
— S. 1134
Quilliam, J. A G. 2142
— T. 514
Quilter, A. K. 2545
— W. R. C. 813
Quin, J. N. 2546
— N. E. 1642
Quinlan,
— *Rev.* D. W. A. 1502, 2772
— H. 3, 16, 206
— J. M. 1919
— R. 550
— R. A. 616
Quinn, A. T. 903
— C. 640
— D., *A.C.F.* 2588
— E. 951, 962
— E., *Wt. Offr.* 2651
— E. G. 2478
— F. J. 640
Quinn, F. P. 654
— J., *R.A.* 427
— J., *R.A.M.C.* 1662
— J. C. 1313
— J. T. T. 2616
— J. G. 1176
— K. V. 325
— P. M. 2687
— R. 2708
— R. W. 1194
— S. E. 501
— T. 2551
— W. J., *R. Sigs.* (*Reg.*) 702
Quinnell, J. J. 617
Quinney, J. 681
Quinsee, J. A. 550
Quinton, E. 2309
— M. R. 345
Quirke, D. M. A. 617
Quixley, R. C. E. 2533

Digitized by Google

Rabagliati, C. I. E. 57, 211, 217, 1881
Raban, J. S. 1680
Rabibahadur Rai 1460
Rabilal, Rai 1460
Rabin, M. H. 2582
Rabjohn, D. W. 676
Rabson, J. N. 682
Race, J. H. 2615
— W. G. H. 1077
Rack, P. M. H. 1677
Rackowe, M. D. A. B. 1951
Radcliff, G. P. 1234
Radcliffe, D. G. St. J. 1191, 1204
— J., *R.A.S.C.* 1544, 2847
— J., *R.A.* (*T.A.*) 490
— M. H. J. 813
— M. R. 1372
— R. P. 1364
Radcliffe-Genge, F. E. 1985
Radyclyffe, J. R. C. 1361, 1374
Radford, J. 211, 217
— J. M. H. 916
— J. R. 607, 1468
— L. J. 2022
— M. A. 317
— O. C. 190, 603
— P. V. 366
— R. I. 614
Radice, G. H. 813
— H. L. T. 1112, 1124
Radley, B. G. 1553, 2724
Radmilli, L. V. 2462
Radmore, P. T. 518
— R. C. 1951
Rae, D. 2182
— G. W. 501
— H. J. 725
— J. 1202
— J. B. 1699
— J. M. 2527
— L. 1580
— M. 1948
— S. McK. 1889
Raeburn, G. 1824
— W. D. M. 222
Raeder, J. C. G. 893
Rafferty, C. 1742
— P. G. 2694
Raffe, R. B. 1692
— N. C. G. 621
Rafter, B. B. 2533
Raftevold, A. E. 2619
Rahilly, J. R. 705
Rahn, M. H. W. 2083
Raikes, A. F. 1384
— E. R. 1141
— J. L. 606
— R. D. 417
Railton, J. 1649
— J. D. 307
Raimes, J. R. 1214
Rainbird, M. A. 634, 2742
Rainbow, A. R. 1251
Raine, B. G. 1970
— D. 1899
— F. 628
— T. H. 1594
Rainford, J., *W.O.* 2687
— J., *R.A.* 547
Rainey, M. P. R. 521
Rainnie, J. G. 2667
Rainsbury, J. M. 1259
— M. E. I. 2403
Rainsford-Hannay, F. (*Retd.*) 2992
Raisin, J. D. B. 439
Raistrick, R. H. 246
Raitt, J. G. 2545
— R. I. 1340
Raja Lope Nor Rashid bin Raja Abdul Rahman 188
Rajendra Prasad, *Dr.* 187
Rajwade, D. G. R. 187
Raleigh, M. 2352
Ralfs, B. G. 2872
Ralli, G. A. 813
— G. S. 1383
Ralling, D. R. J. 618
Rallison, N. E. 2624
Ralph, H. E. 2634
— J. A. 2690
— M. 1214
— P. P. 510
— P. R. 1494, 1556
— T. G. 336
Ralphs, H. R. P. 1882
Ralston, A. G. (*Retd.*) 2992
Ram, A. J. 1123
— E. D. A. 1384
Ramage, R. 962
— T. M. L. 662
Ram Bahadur Rai 1460
Ramendrasen Gurung 1469
Ramparsad Rai 1460
Rampling, H. C. 2695
Rampton, N. O. 519
Ramsay, A. 1649
— A. F. 349
— A. I. G. 44, 871, 883
— C. 2576
— C. A. 314
— G. P. M. 821
— G. S. 644
— I. McT. 2921
— J., *B.W.* 1324, 2493
— J., *A.C.F.* 2578
— J., *R.A.* 527
— J. M. 892
— J. W. 677
— M. R. M. 2545
— N. W. 602, 2736
— R. H. 1692, 2891
— W. C. 2528
Ramsay-Murray, A. M. St. L. 413
Ramsbotham, D. J. 1383
Ramsbottom, F. 706
Ramsdale, H. E. 2478
Ramsden, A. 812
— A. D. 430
— B. R. 440, 2490
— E. A., *Staffs.* 1251
— I. B. 841
— J. G. K. 2014
— J. R. 2522
— M. J. 1663
— R. W. 745
Ramsey, A. J. 1114
— B. A. 917
— M. G. 1964
— R. D. 1982
— R. L. F. 2014
Ramsur Rai 1442
Ranbahadur Gurung, *M.M.* 1432
— Gurung (451615) 1469
— Rai (402112) 1460
Ranbir Bakhshi 2892
Rance, F. W. A. 1895
— H. C. 640
— *Sir* H. E. 701, 732
— P. B. 676
— P. R. 984
— S. J. 2478
Rancilhon, L. M. A. B. 1660
Rand, A. D. N. 1574
— C. C. 1303
— K. G. 2407
— K. J. 2179
Randag, A. G. 813
Randall, C. M. F. 1095
— D. G. 376
— D. M. G. 1470, 1557
— E. F. 2515
— H. 2666
— H. O. 1742, 2904
— J. A., 3 *E. Anglian* 1096
— J. H. 1482
— K. E. 2698
— K. V. 615
— L. E. 1751
— P. D. 753
— R. J. 54D, 1072, 1095
— R. H. E. 2695
— R. J. H. 317, 2718
— R. T. 947
Randall-Smith, M. 1557
Randel, B. A. F. 622
— D. A. C. 715
Randell, A. 1784
— C. H. E. 1072, 1105, 2715
— R. N. 1261, 1282, 2720
Randerson, R. 2075
Randfield, B. W. 2557
Randle, J. A. 1975
— J. P. 1112, 1113
— L. 440, 1497
Randles, K. A. McK. 1882
Rands, I. L. E. 1553
Ranft, D. D. 706
Ranfurly, *The Earl of* 172
Rang, M. C. 1661
Rangecroft, G. E. R. 951, 962
Ranger, A. W. S. 2012
— D. 2182
Ranjit Pun 1432
Rankin, F. 54A, 1564
— J. F. 1325
— J. L. 60, 2382
— N. T. 2474, 2730
— R. R. C. 732
— R. T. 1294
— W., *Wt. Offr.* 2696
— W. D. 2592
— W. H. 466
— W. I. 1544
Rann, J. J. 2606
Ransby, G. P. R. 439
— J. E. 1775
Ransford, J. H. 894
— J. K. 2486
— R. K. 460
Ransley, D. E. 426, 1494
— E. J. 921
— I. J. P. 607
Ransom, J. D. 618
— J. F. 1942
Ransome, G. A. 2806
— H. N. 723
Ranson, E. V. 23, 221 1740
Rant, F. A. 692
Rao, K. K. 2892
Raper, J. E. T. 1921
Raphael, A. E. G. 551
— R. L. 1134
Rapley, I. J. 2630
Rapple, H. W. 1977
Rapsey, F. G. G. 702
Rapson, L. J. 1983
Rascil, J. H. 1649, 2726
Raschen, D. G. 609, 2826
Rash, J. D. 336
Rash, Gurung 1432
Rasmussen, W. A. 422
Rassam, A. A. 627
Rata, D. H. K. 458
— P. J. H. 692
— S. 732
Ratanbahadur Pun 1432
Ratanbahadur Limbu 1451
Ratchford, P. 1984
Ratcliff, C. J. R. 670
— G. K. 519
— G. M., *Esq.* 27, 30
Ratcliffe, A. 638, 2748
— D. N. 606
— F. 2300
— H. 692
— H. B 515
— J. A. 501
— P. J. C. 802
— R. H. 1602
— W. 2955
Rate, W. A. 516
Ratford, D. J. E. 2145
Rathbone, J. R. 1375
— W. 518
— W. V. 2557
Ratings, J. W. 973
Ratnabahadur Limbu 1451
Ratnabahdur Rai 1451
— Thapa 1460
Rattee, B. J. 2309
Ratter, J. 698
Rattey, R. R. 2962
Rattle, H. A. R. 915
Rattray, A. S. 427
— D. G. 519
— D. J. C. 481
— P. E. C. 1450
— W. J. 1899
Ratty, B. W. J. 2703
Raven, F. C. 940
— J. M. B. E. 541
— P. G. 1074, 1481
— R. M. 2409
— R. N. E. 458
Raven-Hill, H. J. C. 2630
— L. I. 2630
Ravenhill, A. F. 1149
— R. A. C. 911, 920
Ravenscroft, F. C. 2588
— J. D. M. 179, 2382
— W. I. R. 1912
Raw, C. W. 464
— J. F. 954
— J. W. 458
Rawding, F. W. 2028
Rawes, F. R. 2545
— J. C. L. 1678
Rawet, J. C. 23, 1800
Rawkins, A. F. J. 638
— H. F. 1071
— W. J. 2615
Rawle, A. B. 621
Rawlence, J. R. 226
Rawles, D. S. 1982, 2742
— H. E. 2160
Rawley, A. D. 376
— A. W. 631
— P. A. 338
Rawlings, A. C. 1960
— B. A. 1960
— B. R. 621, 2754
— C. H. 2083
— D. H. 477
— D. J. 419
— R. L. 1442
Rawlins, A. G. 616
— B. G. 602
— D. G. 458
— H. W. 62, 1544
— J. C. D. 761, 2464
— R. F. 338
— R. V. 1742

Digitized by Google

Rawlinson, A. J. 1106
— D. F. 1821
— J. J. 456
— R. 1994
— R. A. 686
— R. T. 1896
— W. F. C. 627
Raworth, D. A. 1621
— J. S. 405
Raw Rees, J. 2923
Rawson, A. S. 705
— D. B. 383
— H. J. 658
— J. H. C. 518
— J. V. 771
Rawstorne, G. S. 2933
— L. A. 985
Rawstron, J. R. 1698
Ray, D de La C. (*Retd.*) 2992
— D. A. 1602
— D. V. 490
— F. P. C. 2695
— J. 1976
— J. B. 914
— J. E. T. 761
— J. R. R. 401
— J. W., *R.E.* 622
— J. W., *Queens* 916
— S. W. 2075
Raybould, T. J. 1578
Rayburne, J. 1674
Rayment, C. H. 333
— J. C. J. 1890
— J. F. 1870
Raymond, E. C. 156
— L. R. 952, 963, 2758
Raymond-Barker, P. A. 1372
Raymond-Cox, R. C. M. 681
Raymont, A. F. 2563
Rayner, A. 2705
— A. J. 2630
— C. H. 2574
— C. J. 715
— E. H. M. 703
— G. 512
— H. F. 1541
— H. M. 1640
— J. W. 705
— N. C. 322
— P. I. 2335
— R. C. 320
— R. E. 1931
— R. F. 884
— S. E. 1647
— T., *R.E.M.E.* 1951
— T. E. 2705
— W. J. H. H. 2653
Raynes, P. G. 510
Raynor, A. P. 439
— G. V. 2666
Rayson, E. W. 1994
— J. S. 1773
Raywood, P. W. 1076
— V. C. 1076
Rea, C., *R.A.S.C.* 1541
— J. C. 2182
— J. H., *R.A.O.C.* 1775
— J. H., *R.A.P.C.* 1983
— L. C. 2690
— M. F. 317
— M. P. 2346
— P. B. 456
— T. K. L. 2551
— W. W 2548(2)
Reach, C. W. 1074
Read, A. A. 1602
— A. J. 501
— B. S. 614
— C. F. 222, 1960(2), 2816
Read, D. E., *R.A.E.C.* 2036, 2726
— D. E., *R.E.* 668
— D. G. 1393
— D. P. 1169
— E. W. 2030
— F. M. 1553
— F. R. A. 1133
— G. 336
— G. F. 2533
— G. H. 2568
— J. A. 773
— J. A. J. 221, 2796
— J. H. S. 602
— J. L. W. 875
— J. W. B. 460
— L. J. 1574
— M. 1595
— M. G. 631
— M. L. S. 2384
— M. R. 2486, 2758
— P. G. T. 518
— P. H. 1884, 2836
— P. L. 1991
— R. A. 622
— R. J. 1800
— R. J., *R.A.M.C.* 1656
— R. J. L. 519
— R. N. 644
— S. N. 1578
— S. W. 715
— T. J. 487
Reade, A. A. 2690
— A. B. 645
— A. H. N. 15A, 315
— C. D. 762
— P. 1176
— R. H. 466
— W. J. 2527
Reader, B. J. 963
— D. W. 1547
— G. A. 2687
— H. W. 2653
— J. G. 1661
— P. S. 711
— R. W. 1884, 2874
Reading, A. H. 635, 2792
— A. W. 23A, 1885
— D. C. 546
— J. 732
— L. W. 628
— P. J. 347
Readings, P. L. 2630
Readitt, J. 2954
Readman, E. P. 1870
— I. R. 362
— R. A. 45, 821
Realf, H. T. 606
Reardon, J. P. A. 2025
— R. J. 2630
Reason, J. H. 1997
Reason-Challinor, E. B. 1800
Reat, M. 1943
— W. 2644
Reavill, B. 1925
— D. R. 431
Reavley, C. H. 1420, 1553
Reay, D. C. 426
— H. A. J. 1642
— H. J. 2528
— L. 2561
— T. A. 2572
— W. A. 1663
Rebbeck, C. P. T. 1125
— R. J. R. 518
Reckitt, D. F. 1393
Record, A. C. 546
— N. J. R. 1873
— R. A. 955
Recton, N. St. J. 2696
Reddcliffe, V. J. 2653
Reddell, F. A. 436
Reddie, A. J. (*Retd.*) 2992
Redding, B. 450
— F. R. 727
— J. A. 685
— J. D. 1141
— J. R. 24, 433, 2489
Reddington, G. A. 1214
Redfern, A. J. 921
— D. G. 2038
— G. B. 914, 1460
— J. E. 1941
— J. N. 1693
— P. J. 1948
Redford, P. H. 1986
— R. J. 431
Redgate, N. C. 1611
Redgrave, R. F. 271
— R. M. F. 262
Redhead, B. 2352
— I. H. 1695
Reding, D. G. 1921
— D. H. 423
Reditt, P. 2346
Redjeb, P. M. 2346
Redler, L. M. 2142
Redman, B. J. 1203
— D. A. K. 211, 1881
— E. G. 1974
— *Sir* H. 1168
— P. B. 973
— P. F. 692
— R. J. 773
— S., *Esq.* 27, 2828
— T. F. 1691
— W. A. 640
Redmayne, A. M. H. 1102
— N. J. 802
— R. C. T. 521
Redmond, E. G. 2165
— W. D. J. 1888
Redpath, F. 946, 2716
— J. T. 23B
Redsell, A. T. St. G. 2478
Redshaw, G. 1951
— G. K. 2619
Redston, H. B. 1943
Redsull, D. E. 1966
Redway, E. G. (*Retd.*) 2992
— G. E. 1007
Redwood, E. F., *R.A.F.* 2874
— J. E. 1975
— P. B. 894
Reece, P. H. 1264
— S. G. 725
— T. 724
Reece-Jones, A. 915
Reed, A. L. 2604
— B. 2338
— B. E. T. 1114
— B. St. G. A. 947
— B. L. 1375
— C. B. 1591
— C. C. 676
— D. 2655
— D. A. 1964
— D. E. J. 1559, 2716
— D. W. 1595
— E. D., *Esq.* 49
— E. D., *Wt. Offr.* 2698
— E. W. 1894
— G. A. 603
— G. D. 1591
— G. E. J. 2540
— G. H. 963
— H. O., *Esq.* 30, 48
— H. R. 622
— J. 1763
— J. C. 222, 1636
— J. D. D. 450, 2493
— J. F., *R. Sigs.* 761
— J. L. 1661
Reed, J. W. 2599
— J. W. B. 1[illegible]
— L. [illegible]
— M. [illegible]
— M. F. 1156, 2464
— M. J. S. 432
— N. [illegible]
— R. A. 2540
— R. C. [illegible]
— R. E. M. 307, 2774
— R. G. 1231, 1250
— R. M. 1123
— S. G. H. 1548
— S. L. 481
— T. A. G. 1640
— T. D. 1965
— T. N. 4[illegible]
— W. J. 14B, 6[illegible]
Reed-Purvis, *R.A.F.* 2776
Reeder, E. H. 211
— G. H. 1935
— R. A. 628
Reekie, D. S. 481
Reeks, F. E. 1925
Reep, R. A. F. 1114
Rees, A., *W. Gds.* 842
— A., *R.E.* 618
— A. J. R. 466
— *Rev.* A. W. 2575
— D., *Esq.* 28
— D. E. P. 2607
— D. F. A. 1751
— D. M., *R.A.* (*T.A.*) (449244) 547
— D. M., *R.A.* 520
— D. St. J. D. 1695
— E. C. B. 1959
— E. L. 1120
— E. E. L. 2578
— F. J. 2578
— G. A. D. 1699
— G. A. V. 842
— G. B. 1964
— G. D. 1659
— G. M. 2346
— H. A. 1677
— H. T. 2956
— H. V. 1917
— I. 2955
— I. H. B. 675
— J., *I.C.* 2145
— J. A. S. 1252
— J. C. S. 514
— J. D. 762
— J. L. 2160
— J. M. 1154, 2718
— J. P. 546
— J. S. 48A, 1971, 2911
— J. V. 609
— K. E. 703
— K. G. 1485
— L., *W.O.* 2685
— L. F. 468
— M. 1942
— M. D. I. 1537
— M. J. 510
— M. M. 2315
— M. P. 480
— N. R. 1570
— *Rev.* O. P. D. 1535
— P. A. E. 746
— P. M. 2384
— R. 1810
— R. A. 1125
— R. H. 677
— R. P. 2068
— R. S. 1824
— R. W. M. 1652
— S. J. C. H. 682
— T. A. 66, 622
— T. C. M. 2030
— T. D. 2163
— T. W., *late Staff* 2992
— V. W., *A.C.F.* 2561
— W. 2525

Digitized by Google

Rees, W. A. 1702
— W. C., *R.A.S.C.* 1547
— W. H., *R.A.* 518
— W. H., *A.C.F.* 2578
— W. R. 1942
Rees-Osborne, J. M. H. 550
Rees-Webbe, A. R. 427
Rees-Williams, *Hon.* M. R. 1283
Reese, A. J. M. 1692
— P. H. 1007
— P. H. L. 2028
— R. M. A. 951, 953, 2760
Reeve, A. R. 414
— E. E. 1988
— J. 644
— J. L. 456
— J. N. 6, 401
— P. F. H. 417
Reeve-Tucker, T. S. W. 71, 1112, 1124
Reeves, A. G. 456
— C. 1994
— C. A. 2036
— C. R. 1384
— D. E. N. 1251
— D. H. 520
— D. W. 496
— F. C. M. 59B, 401
— H. L. 1824
— J. A. E. 1894
— J. H. W. 519
— J. W. 2576
— K. A. 2690
— P. 1661
— P. R. C. 510
— S. H. 2630
— T. A. 1649
— W. D. 2038
Refoy, G. C. 1553
Refshauge, W. D. 3
Regal, D. A. C. 2692
Regan, C. W. 631
— J. J. 1548
Regel, D. A. C. 2692
Reger, P. B. 1034
Reggler, K. A. 710
— M. J. 426
Reghers, A. W. 1693
Regnauld, E. 2536
Regnier, P. F. K. 951, 984
Rehill, M. M. 2335
Reichenbach, P. E. 689
Reichwald, C. T. 2516
Reid, A., *R.H.F.* 872, 884, 2465
— A., *R.E.* 657
— A., *R.A.O.C.* 1873
— A. A. S. 1394
— A. G. 62, 1547
— A. J. 1341
— A. M. 661
— A. M. B. 892
— B. B. 670
— C. B. 1907
— C. E. E. 2661
— C. S. C. 874
— C. Y. 1946
— D. A. 1348
— D. A. G., *R.A.C.* 373
— D. C. 1926
— D. H., *Worc.* 1243
— D. H., *R.E.* 693
— D. H. S. 1660
— D. J., *R. Sigs.* 758
— D. J., *R.A.M.C.* 1681
— D. J. M. 2522
— D. L. 2527
— D. L. B. 1141
— D. L. D. 327
Reid, D. R. 1935
— D. U. 2588
— D. W., *Col.* 21A, 221
— D. W., *R.A.* 550
— E. V. 1582
— G., *A.C.F.* 2621
— G., *R.A.O.C.* 1873
— G. C. 1231, 1250
— G. D. 427
— G. K. 641
— G. W., *R.A.M.C.* 1637
— H. 2616
— H. C., *R.A.M.C.* (*A.E.R.*) 1671
— H. C., *R.A.M.C.*(*N.S.*) 1680
— H. F. 773
— I. A. 631
— I. A. M. 2479
— I. D. M. 2849
— I. G. M. 1154
— I. L. F. 903
— J., *Int. Corps* (251358) 2160
— J., *Int. Corps* (117366) 2160, 2464
— J., *S. Lan. R.* 981
— J., *D.L.I.* 1184
— J., *R.E.* 56A, 636
— J., *R. Sigs.* 715
— J. A. 1692
— J. A. R. M., *R.A.F.* 2872
— J. C. 521
— J. D. W. 921
— J. G. 1671
— J. J. 1114
— *Rev.* J. K. S. 1533
— J. M., *R.A.* 501
— J. M., *R.A.M.C.* 1680
— J. M., *R. Sigs.* 741
— J. W. 320
— J. W., *R. Scots* 875
— K. 437
— L. G. C. 490
— M. D. P. 2335
— *Rev.* M. P. 1535
— N. 2521
— N., *G.H.* 1341
— N. H. 934
— N. S. C. 1966
— P. D. 312
— P. M. 1939
— P. M., *Q.A.R.A.N.C.* 2346
— R., *R.A.* 434
— R., *R.A.S.C.* 1611
— R., *R.E.M.E.* 1926
— R. A., *Gen. List* 2480
— R. A., *Wt. Offr.* 2692
— R. C. B. 757
— R. E. 676
— R. M., *R.A.P.C.* 2015
— R. M., *Cameronians* 903
— R. T. 470
— R. W. 349
— S. M. 2667
— W., *R.E.* 246
— W. R., (*Retd.*) 2992
— *Rev.* W. S. 1536
Reid-Jones, R. C. 753
Reid-Scott, A. 322
Reid Thomas, D. G. 1349
Reidy, C. J. 51B, 2025
Reilly, F. J., *Esq.* 2898
— J. C. 1034
— M. A. 2346
— T. K. 421
Reilly-Cooper, G. 2165
Reinhold, G. G. 6, 1391
Reiss, R. W. 359
Reith, J. 685
— W. I. 1899
Relf, J. I. 1550
— W. B. 2889
Rellie, A. J. C. E. 1384
Remfry, J. C. 1939
Rena, O. V. D. 1432
Rendall, J. F. S. 465
— M. 669
— T. 654
— T. A. S. 460
Rendell, D. B. 1960
— M. J., *Esq.* 28
— V. 737
Render, A. V. 725
— J. L. 2660
Rendle, C. G. 1141
— E. J. L. 2403
— R. 2018
— R. W. 1544
Renfrew, J. M. 2621
Renison, *Sir* P. M. 154
Rennick, C. B. 1677
— D. P. K. 702
Rennie, A. 2592(2)
— A. J. 871, 893
— C. 1202
— D. 418, 2826
— D. G. 1325
— J., *C.C.F.* 2527
— J., *A.C.F.* 2616
— L. J. C. 2022
— R. G. 477
Rennison, T. L. 676
— *Rev.* W. P. 1502
Renny, P. J. 1611
Renouf, H. M. M. 2406
Renshall, J. M. 501
Renshaw, A. 1919
— A. K. 1578
— J. H. 1007
— P. 773
Renton, A. C. 2703
— C. J. C. 1677
— R. D. A. 330
— R. E. 2698
— T. P. 2568
— W. D. S. 703
Renwick, B. H. 345
— G. F. 461
— G. P. 875
— H. A. 803
— I. 1547, 2748
— R. 1870
— R. E. 370
— R. W. 773
Reseigh, F. C., *R.N.* 2874
Restall, C. J. D. 1562
— *Rev.* G. D. 1536
Retallack, L. A. 2540
— J. D. N. 51, 841
Rettie, J. P. 677
Reuvid, J. M. 822
Revell, S. J. 1895
— V. D. 677
Revels, G. S. 1058
Revill, G. E. 2619
— J. W. 1895, 2740
— P. 757
Rew, J. V. 519
— K. R. C. 771
— P. 1753
Rex, J. M. 681
Rayne, P. A. R. 401, 2784
Reynell, A. C. 2531
— N. 1074
Reyner, R. J. D. P. 490
Reynolds, A. E. 2332
— A. R. 1657
— A. S. 773
— A. W. 2548
— B. 1133, 2725
— B. P. 668
— C. 1582
— C. H. 2651
— C. L. 405
Reynolds, D. 20, 1751
— D. H. F. 1758
— D. L. C. 2923
— E. J. 481
— E. St. B. 2476, 2734
— F. O. 68, 2177
— G. C. 1114
— G. H. F. 1553
— H. D. F. 338
— H. W. 1982
— I. W. 681
— J. 2533
— J. D., *Worc.* 1231, 1242, 2734
— J. D., *Welch* 1283
— J. E. 2407
— J. F. 2683
— J. H. T. 1888
— J. J. 324
— J. R. 1541
— J. S. R. 2690
— K. H. J. 424
— K. L. 1251
— L. G. W. 315, 2825
— M. F. 914
— M. H. D. 501
— M. J., *Dorset* 1114
— M. J., *K.O.S.B.* 894
— M. R. C. 618, 2754
— N. F. 832
— O. 1154
— P. B. M. 615
— P. E. 458
— P. J. 2665
— R. A. F. 715
— R. A. W. 963, 2712
— R. N. P. 1441
— R. P. 681
— S. A. 320
— S. E. 2589
— T. 1151, 1168
— T. J. 423
— T. N., *R.A.M.C.* 1693
— V. M. 2020
— W. O. 657
Rhind, J. N. 1621
Rhoden, H. M. 1680
Rhodes, A. C. M. 2391
— A. S. 461
— B. E. 358
— B. W. 1671
— D. 1864
— D. R. G. 1176
— E. 951, 953
— E. C. 162
— F. W. 31, 450, 2493
— G. A. 2692
— G. H. L., *Esq.* 42
— H. G. 2644
— J., *R.A.O.C.* 1864
— J. A. 669
— M. G., *K.S.L.I.* 1176
— N. C. 1951
— Q. A. 483
— T. P. 1450
Rhodes-James, R. J. R. 2525
Rhymes, E. L. H. 2619
Rhys, D. L. 2929
— *Rev.* W. W. P. 1502
Riach, H. F. 414
Riall, P. D. E. 417
Ribbons, J. W. 2056
Ricca, M. E. 745
Rice, A. W. 1946
— C. 1989
— C. A. 2615
— D. H. G. 307
— E. A. 2182
— E. J. 366
— F. 2699
— H. J. B. 414
— J., *Wt. Offr.* 2691
— J. 1578

Digitized by Google

Rice, P. L. 158, 2027, 2713
— R. J. 436
— R. V. 2662
Rich, A. G. 11, 2141
— A. L. S. 541
— C. St. G. 317
— D. M. 2339
— E. J. 311
— H. C. I. 23, 1800
— M. R. 616
— P. P. 615, 1468
— P. S. 1482
Richard, D. A. 1904
— J. E. M. 875
Richards, A. 762
— A. E. 1895
— A. F. 1661
— A. J., *Mon.* 1281
— A. J., *Wt. Offr* 2708
— A. W. 705, 2860
— C. A. 1873
— C. A., *Esq.* 23B
— C. B. 1034
— C. G. 54
— C. H. 437
— C. N. 1251
— C. P. 501
— C. R. W. L. 349
— D. A. 616
— D. B., *R.E.* (*A.E.R.*) 653
— D. G., *R.A.E.C.* 2028
— D. J., *Glosters* 1125
— D. J. E. 1591
— D. M. 481, 2525
— D. W. 2563
— E. 1660
— E. G. 1647
— F. 1655
— F. H. 2522
— G., *R.A.* 440
— G. C. 207, 2826
— G. F. 1810
— G. H., *Welch R.* 1283
— G. H., *R.E.* 642
— G. O. 417
— G. T. 1919
— H. B. 2703
— H. C. G. 19, 603
— H. H. 1695
— H. J. A. 1637, 2808
— H. S. 2014
— I. D. G. 1677
— J., *R. Sigs.* 705
— J. R. M. 246
— J. A. 1283
— J. B., *R.A.P.C.* (411226) 1976
— J. B., *R.A.P.C.* (440844) 2015
— J. C. 247
— J. D., *A.C.F.* 2557
— J. D., *R.A.P.C.* 1975
— J. D., *R.E.* 669
— J. F. 2061
— J. G. 2030
— J. H. 518
— J. H. S. 1742
— J. M. 1946
— J. R. H. 547
— J. S. 947
— K. S. 515
— L. F. 1960
— L. H. J. 2020
— L. S. 2634
— M. E. 2061
— M. G. 550
— M. H., *Hon.* 1383
— M. M. 1994
— M. R., *R.E.* 617
— M. R., *C.C.F.* 2522
— N. F. 1888
— N. T. 1964
— N. W. 657
Richards, P. A. 1896
— P. D. C. 1375
— P. J., *Col.* 189, 211
— P. J. M. 427
— P. W. E. 2165
— R. A. U. 1242
— R. B. 1123
— R. M. 2141
— R. S. 435, 2874
— S. G. 2542
— S. P. 2384
— T. G. A. 917
— T. L. 705
— V. 1555
— W. F. 2014
— W. J. 1804
— W. W. 341
Richardson, A., *Staffs.* 1251
— A., *R.N.F.* 994
— A., *R. Sigs.* 745
— A., *R.A.D.C.* 2042
— A. A. 1574
— A. J. 456
— A. J. C. 1322, 1340, 2880
— A. R. 2332
— A. T. 1556
— A. W. N. 328
— C., *C.C.F.* 2528
— C. L. 197, 204
— C. M. 2352
— C. N. G. 520
— D. 2391
— D. A. 1682
— D. C., *R.A.* 423
— D. C., *R.E.M.E.* 1888
— D. H. 546
— E. 1751
— E. A. 496
— E. C. R., *Esq.* 28
— E. H. G., *Esq* 28, 29
— E. M. 15C, 622, 2489
— E. W. 1657
— F. A. H. 2690
— F. J. 2661
— F. McL. 3, 196, 204
— G. 2028
— G. A. 657
— G. B. 1997
— G. D. 456
— G. E., *R.A.* 470
— G. E., *Wt. Offr.* 2665
— G. H., *A.C.F.* 2607
— G. H., *R.A.O.C.* 1763
— G. K. 1169
— G. S. 649
— G. S. N. 222
— G. W. 551
— H. 1059
— H. G. 973, 2724
— H. L. A. R. 1294
— J. 973, 2725
— J., *W.O.* 2690
— J. A. 2010
— J. C. 2034
— J. C. G. 636
— J. F. 771
— J. H. 460
— J. H. D. 323
— J. I. C. 842
— J. W. H. 2706
— L. H., *R.E.M.E.* 1899
— M. C. 1989
— M. E. 1394
— M. J. B. 618
— M. L. 547
— M. R., *R.A.O.C.* 1873
— P., R.A. 405
— P., *G.R.* 1431
— P. A. 521
— P. D. 2589
— P. H. 15A, 207, 1960, 2838
Richardson, P. J. B. 1964
— P. R. 1490
— R., *R.A.S.C.* 1570
— R., *R.E.M.E.* 1926
— R. A. 1034
— R. D. 1763
— R. F. 874
— S., *R.E.M.E.* 1887
— S. A. 2014
— T. A. 14D, 418
— T. C. 802
— T. D. G. 884
— T. E. 2702
— T. H. P. 771
— W., *R.U.R.* 69, 1291, 1302
— W., *R. Sigs.* 723
— W. F. 315
— W. T., *R.A.M.C.* 1642
— W. T., *Gen. List* 2474
Riches, C. R. 1621
— D. B. 1096
— D. M. 2405
— *Sir* Eric W. 2804
— G. G. 2009
— G. T. 2634
— I. E. W. 2615
— I. H. 203
— J. M. 1494, 1556
— J. R. 1912
— M. J. 432
— P. 419
— W. J. 2651
Richey, G. H. M. 425, 1494
— W. 2022
Richings, P. J. 422
Richmond, A. J. 461
— D. A. B. 686
— E. C., *Esq.* 32
— F. A. 656
— H. H. 423
— H. W., *R.A.S.C.* 1605
— J. 2476
— J. M. 645
— J. R. 464
— K. M. 1907
— R. N. 722
— R. S., *R.A.* 44, 405
— T. J. 1591
— W. 1695
Richmond Brown, G. F. 842
Richmond-Coggan, F. E. 2481
Rickard, A. J. 2071
— F. 1912, 2714
— N. P. W. 424, 1494
— R. A. G. 1943
— R. E., *R.A.(T.A.)* 483
— R. E., *R. Sigs.* 723
— R. G. 1966
Rickards, D. A. 2774
— J. A. 842
— J. G. 466
Rickatson, M. A. W. 333
Rickcord, G. P. 1431
— J. L. 1231, 1250, 2712
— M. B. 911, 939
Rickers, M. I. 2476, 2830
Rickets, R. A. S. 616
Rickett, F. 1621
— J. F. 842
— P. 413
— P. D. 323
Ricketts, A. P. P. 1231, 1251, 2712
— C. W. 2627
— D. A. C. 1184
— E. A. 2606
— J. D. 2485, 2756
— P. J. 338
— R. H. 2061
Rickman, C. P. 1[illegible]
— S. R. 14B, [illegible]
Ricks, R. A. E. 1[illegible]
Ridd, A. J. [illegible]
Riddell, D. M. R [illegible]
— D. S. [illegible]
— I. B. [illegible]
— J. K., *R.A.* [illegible]
— J. K., *R.A.S.C.* 1[illegible]
— J. P. S. [illegible]
— P. O. 47
— R. [illegible]
— R. M. [illegible]
— R. S. L. C. 21[illegible]
— W. J. H. [illegible]
— W. T. C. [illegible]
Riddell-Webster, D. B. 872, [illegible]
Riddick, D. G. B. 184[illegible]
— G. R. 18[illegible]
Riddings, K. 1[illegible]
Riddington, D. J. 1[illegible]
Riddiough, J. C. [illegible]
Riddle, E. E. 1[illegible]
— P. R. 1[illegible]
— R. W. [illegible]
— T. A. 1[illegible]
Riddles, R. A. 246, [illegible]
Riddoch, J. R. 1[illegible]
— M. [illegible]
— T. G. [illegible]
— W. (344484) [illegible]
Riddy, A. I. 194[illegible]
Rideout, D. F 1[illegible]
— R. W. [illegible]
Rider, M. G. 1[illegible]
— R. [illegible]
Ridge, G. [illegible]
— H. B. 15[illegible]
— J. 70[illegible]
— K. J. [illegible]
— N. W. 654
Ridger, A. F. [illegible]
— M. L. 2042
Ridgeway, E. 53, 1[illegible]
Ridgill, C. H. 2633
Ridgway, *Rev.* D. 15[illegible]
— J. 1034, 2[illegible]
— J. M. 1[illegible]
— R. J. 437
— T. H. 1470, 1[illegible]
Riding, J. S. 1941
— P. E. 711
— W. 516
Ridings, B. 1547
— N. T. 2071
— R. A. 27[illegible]
Ridler, B. M. 15A, 2[illegible]
— M. R. 7[illegible]
— P. J. 2521
Ridley, B. C. 1558
— C. 1165
— C. G. A. 7[illegible]
— C. J. 154[illegible]
— C. W. 2[illegible]
— D. 1574
— D. A. 994
— D. C. 1941
— D. D. 414
— E. C. 1[illegible]
— F. E. J. 1[illegible]
— G. R. 439, 24[illegible]
— G. W. [illegible]
— J. B. 1574
— *Hon.* M. W. 37[illegible]
— *Hon.* N. 37[illegible]
— N. A. 1584
— V. H. 1141
— *Visct.* 2[illegible]
— W. P. 661
Ridley Martin, R. B 211, 217
Ridley Thomas, R. 1[illegible]
— W. N. 1[illegible]

Digitized by Google

Ridley-Thompson, A. P. 366
Ridlington, J. H., *R.A.O.C.* 1784
— P. H. 710, 1469
Ridout, D. G. 1775
— H. L. 1896
— M. O. 2407
— S. 433
Ridsdale, M. P. W. 2561
Ridsdill-Smith, C. 842
Ries, N. C. 246, 2774
Rieu, E. A. 23, 1747
Rigby, A. 2601
— B. L. 184, 2025
— C. P. 466
— F. A. 493
— *Sir* H. J. M. 650
— J. 1601
— J. G., *R.E.* 638
— J. G. B. 1007
— J. P. V. 1699
— J. R. 422
— L. 1647
— M. T. 1680
— T. 711, 1469
— T. B. 2014
— T. H. 1574
— W. J. 762
Rigden, L. F. 753
Rigg, H. 2568
— W. B. 2546
Riggall, J. S. 1555, 2800
Riggs, A. E. 627
— D. A. E. 1560
— W. 2476
Righton, D. F. 2338
Rignall, M. A. J. 615
Rignold, P. C. 2403
Rihan, M. E. 1982
Rikhiparsad Gurung 1442
Rikhiram Thapa 1442
Riley, A. C. 2500
— A. P. D. 1942
— A. V. 1548
— C. 2665
— C. J. 458
— F., *Gen. List* 2473
— F., *R.A.* 490
— G. W. A. 23, 1806
— H. A. 2698
— H. F. 1574
— J., *R. Sigs.* 753
— J., *R.A.S.C.* 1564
— J., *Wt. Offr.* 1695
— J., *R. Leicester R.* 1047
— J. B. 456
— J. H. 2014
— J. L. 1678
— J. P. 2542
— J. R. C. 812
— J. S., *C.C.F.* 2542
— J. S., *R.A.O.C.* 1873
— J. W. 2833
— K., *R.E.M.E.* 1888
— K., *Seaforth* 1332, 2750
— K. A. 2542
— M. V. 549
— P., *R.E.* 642
— P., *W.R.A.C.* 2382, 2820
— P. W. T. 1234
— R. F. 2142
— R. P. 2606
— R. S. 1925
— T. R. 1383
— W. A. 2160
— W. H., *R.A.* 493
— W. J. 650
Rimbault, G. 64, 209, 984
Rimell, G. J. 2694
Rimington, J. D. 518
Rimmer, B. J. 1986
Rimmer, E. G. 738
— E. J. 1926
— G. 2691
— K. A. 1594
— L. I. 2145
— P. G. 546
— P. W. 2407
— R. N. 654
— W. 2691
Ring, A. H. 2651
— C. E., *R.A.S.C.* 50c, 1541
Ringham, P. A. 527
Rintoul, A. L. 1982
— P. 649
Riordan, J. C. 2592
Ripard, P. 2462
— P. P. 596
Ripley A. R. 731
— J. R. 341
— R. A. 1451
— R. H. 21A, 2481
Rippin, J. G. E. 1977
Rippingale, J. E. B. 1969
Rippingall, G. J. F. T. 1321, 1332
Rippington, F. A. 1811
— P. J. 622
Rippon, P. H. 1154
Risby, C. T. E. 315
— D. C. 315
Risden, A. C. B. 2661
Rishworth, D. 1804
— J. B. 1203
Risk, R. S. 773
Rissbrook, A. W. 1808
Rissik, H. W. 422
Riste, H. 1154
Ritchie, A. 2665
— A. B. 1777
— A. J. P. 196, 226
— A. J. W. 616
— A. K. 1663
— A. P. 2932
— A. W. 2574
— E. 1031, 1058
— G. 1574
— G. L., *R.A.M.C.* 1637
— G. N. 614
— J. 1260
— J. H. 2542
— J. J. 2665
— J. M., *Gen. List* 2479
— J. M., *T. & A.F.A.* 2932
— K. J. McG. 2034
— L. M. C. 2350
— P. 466
— P. N. 676
— R. 1355
— R. C. 2142
— R. C. R. 2027
— W. 2953
— W. J. R. 640
— W. H. D. 1540, 1578
— W. S. 211
Ritter, J. C. 547
Ritson, J. 653
— T. W. 315
Rivers, B. E. 1760
— H. 436
— J. J. 2034
— R. J. H. 1555
Rivett, E. J. 1931
— G. C. 1661
Rivett-Drake, J. E. R. 18, 2380
Rivington, C. W. *Esq.* 31
Rix, G. G. 1582
— J. V. 336
— W. H. F. 1810
Rixon, A. S. 1777
— D. E. 546
— M. E. C. 914
Roach, A. G. 762
— B. 2018
— D. J. 2561
— G. B. 2692
— G. G. 609
— J. W. 1602
Roache, H. L., *Retd.* 2992
Roads, C. H. 1078, 2465
Roadway, F. V. 1649
Roake, J. H. W. 726
Rob, *Prof.* C. G. 2804
Robards, F. C. 2040, 2818
Robarts, A. J. 347
— D. F. 271
Robb, A. M. 903
— G. D. 894
— G. S. 1325
— M. M. 423
— S. 2044
— S. S. 644
Robbie, A. A. 2038
— D. S. 1678
— F. I. 640
Robbins, B. G. 1925
— D. I. M. 1111, 1140, 2776
— D. P. 1603
— H. P. 635
— J. E. G. 732
— J. M. 2405
— J. S. 2181
— P. A. 1989
— P. J., *R.E.M.E.* (*Reg. N.S.*) 1937
— P. J. E. 771
— W. A. 2653
Roberson, F. M. D. 1884, 2836
— P. G. 481
Robert, H. G. 1777
Roberton, A. 2405
— W. H. T. 2540
Roberts, A., *R.A.P.C.* 54D, 1972
— A. C. 521
— A. D., *A.C.F.* 2612
— A. D., *Gordons* 1340
— A. D., *B.W.* 1324
— A. D., *R. Sigs.* 758
— A. F., *R.A.* 493
— A. F., *R.M.P.* 1966
— A. F. D. 1169
— A. G., *R.T.R.* 332, 2780
— A. G., *Welch* 1261, 1282
— A. G., *Q.D.G.* 306
— A. G., *R.A.O.C.* 1804
— A. M. 1283
— A. R. J. 2083
— A. W. J. 741
— B. A., *R.A.D.C.* 2044
— B. A., *R.A.E.C.* 2030
— B. E. 670
— B. H., *R.A.O.C.* 1800
— C. A. 158, 2028, 2718
C. H., *R.A.O.C.* 50c, 1800
— C. J. 1559
— C. J. H. 1047
— C. L. 1915
— C. M. A. R. 1459
— C. P. 432
— C. V. 512
— C. W. 2568
— D., *R.S.* 874, 2827
— D., *R.A.* 426
— D., *C.C.F.* 2527
— D., *R.E.* 668
— D. A., *R.A.* 477
— D. A., *B.W.* 1324, 2716
— D. C., *A.F.C.* 2644
— D. C., *R.A.O.C.* 1824
— *Rev.* D. D. 1535
— D. E. 1763
— D. E. G. 547
Roberts, D. G., *L.G.* 261
— D. I. T. 521
— D. J., *R.E.* 661
— D. J., *R. Sigs.* 711
— D. M. 1684
— E., *Q.A.R.A.N.C.* 2350
— E., *R. Sigs.* 737
— E., *R.E.* 675(2)
— F., *R.A.* (255998) 442, 2491
— F., *R.A.* (159512) 440, 2490, 2838
— F. W., *C.C.F.* 2552
— G., *R.W.F.* 1264, 2499
— G., *R.E.M.E.* 1919
— G., *R.A.* 541
— G., *R.A.P.C.* 2015
— G. A., *R.A.S.C.* 1556
— G. C., *Esq.* 28, 63
— G. D. 2572
— G. H. H. 54A, 1544
— G. H. R. 685
— G. J. 1034
— G. K. 1946
— G. M. 1560
— G. O. 1943
— G. T. 2627
— G. W. 615
— H., *Wt. Offr.* 2695
— H., *A.C.F.* 2621
— H. C., 11 *H.* 322, 2490
— H. C., *Mon.* 1281
— H. L., *A.C.F.* 2561
— H. L., *R.A.M.C.* 1699
— H. M. 1647
— H. P. 1943
— H. P. R. 546
— I. G. 1283, 2491
— I. M., *L.Y.* 370
— I. M., *R.A.S.C.* (*S.S.C.*) 1568
— I. P. 761
— J., *R.A.M.C.* 1662
— J. A., *R.A.M.C.* 1702
— J. A., *R.A.* 421
— J. A. G. 1125
— J. C. H. 1125, 1494
— J. D., *R. Hamps.* 1134
— J. D., *R.A.S.C.* 1591
— J. E., *R.A.M.C.* 1649
— J. E., *R.E.M.E.* 1888, 2860
— J. F. 757
— J. G., *R. Sigs.* 738
— J. H., *R.A.S.C.* 1582
— J. H., *E. Surrey* 917
— J. I. 2405
— J. K. 2572
— J. L., *C.C.F.* 2536
— J. L. D. 1691
— J. M. H. 841
— J. M. M. 345
— J. O. M. 44, 1431
— J. P. 2012
— J. R., *R.A.* 414
— J. R., *K.S.L.I.* 1176
— J. R., *R.E.* 607
— J. R., *R. Sigs.* 711
— J. R. V. 1283
— J. S., *G.R.* 1459
— J. V. 425
— J. W., *A.C.F.* 2627
— J. W., *R. Sigs.* 731, 2713
— J. W., *R.E.M.E.* 1953
— K. A. B. 2025
— K. F. 1925
— K. J. 2309
— K. L. 520
— K. N. 2309
— L. 1985
— L. J. 758
— M., *R.A.* 468

Digitized by Google

Roberts, M. A., *R.E.* 686
— M. A., *R.A.* 450
— M. A. G. 934
— M. C. D. 551
— M. G. H. 466
— M. G. L. 615
— M. I. L. 460
— M. J. 2338
— M. R. P. 512
— M. T. 2403
— M. V. 1263
— M. W., *R.A.P.C.* 2018
— M. W. 645
— M. W. T. 190, 224
— N. 1459
— N. A., *R.E.M.E.* 1953
— N. G. 1661, 2735
— N. L. 1574
— N. O. 1273, 2724
— N. S. 2533
— N. T. 1591
— *Sir* O. L. 601
— O. S. G. 1870
— P., *A.C.F.* 2561
— P., *R.A.M.C.* 1693
— P. G., *A.C.C.* 2179
— P. G., *R.A.O.C.* 1804
— P. G., *R.A.C.* 349
— P. P. 1804
— P. T. 2020
— P. W. M. 1555
— Q. 1647
— R., *A.C.F.* (*Devon*) 2563
— R. A., *R.E.M.E.* 1951
— R. A. L. 1621
— R. C. 731
— R. E., *R.A.O.C.* 1804, 2880
— R. H., *A.C.F.* 2555(2), 2923
— R. M. 2489, 2768
— R. M., *R.A.C.* 365
— R. W. R. 1870
— S., *R.E.M.E.* 1921
— S., *R.A.C.* 349
— S., *R.P.C.* 2083
— S. E. 421
— S. J. 1892
— S. M., *R.A.S.C.* 1571
— *Rev.* S. N. H. 1504
— S. R. 1264
— T. A. 465, 2933
— T. D. 2061
— T. K. 381
— *Sir* T. L. H. 2606, 2607
— T. V. R. 2019
V. C., *Retd.* 2992
— W. B. 1122
— W. H. B. 1948
— W. G. 2537
— W. J., *I.C.* 2165
— W. M. 2145
— W. M. L. 698
— W. P. T. 207, 2880
— W. Q. 2, 2932
— W. R. 1896
— W. T. R. 481
Roberts-Harry, E. 1747
Roberts-Volk, P. 1567
Roberts-Wray, B. P. 1591
Robertshaw, T. R. 727
Robertson, A., *A.C.F.* 2645
— A. B., *A.C.F.* 2548
— A. B. 359
— A. C 1758
— A. D. 1205
— A. F. 415
— A. F. F. H. 1095
— A. J., *R. Norfolk* 1071, 1073
— A. J., *C.C.F.* 2525
— A. J. M. 915
— A. K. 487
Robertson, A. N. 822
— A. R., *R.A.(S.S.O.)* 442
— A. R., *W.R.A.C.* 2380
— A. R., *W.R.A.C. T.A.* 2406
— A. S., *R.E.* 676
— A. S., *R.H.F.* 884
— A. T. 1760
— A. W. 1459
— *Sir* B. H. 601, 649, 1881
— B. M. 2309, 2764
— *Rev.* C. 2568
— C. A., *R.S.F.* 891
— C. A., *B.W.* 1324
— C. A. M. 710
— C. H. 322
— C. I. 685
— C. J. 247
— D. A. 2474, 2744
— D. A. R. 1663
— D. M., *R.H.F.* 884
— D. M., *R.E.* 670
— D. S., *R.A.* 521
— D. S., *R.A.M.C.* 1662
— D. V. 745
— E. 1966
— E. G. 2952
— F. C., **D.C.** 2957
— F. G. 2655
— F. K. 1325
— G. 1184
— G., *R.E.* 645
— G. E. 630
— G. G. H. 2685
— G. L., *R.A.* 414
— G. N. 157
— G. P. 1988
— G. R. 875
— H., *Wt. Offr.* 2705
— H. F. 320
— H. G. 608, 2826
— I. A. 97, 225
— I. B. 1354
— I. J., *Q.A.R.A.N.C.* 2332
— I. J., *Esq.* 34
— I. M., *S.C.L.I.* 54A, 1154
— I. M., *R.A.S.C.* 1556
— I. T. 1949
— J., *R.E.M.E.* 1948
— J., *R.A.S.C.* 1621
— J. A., *Camerons* 1321, 1347, 2770
— J. A. R. 188, 206
— J. A. W. 2706
— J. B., *R.A.* 418, 2772
— J. C., *R. Sigs.* 727
— J. C., *W.O.* 2667
— J. C., *A.L.S.* 2500
— J. D., *R.A.* (423876) 501
— J. F. 1580
— J. G., *R.E.* 628
— J. G., *C.C.F.* 2525
— J. H., *R.A.D.C.* 2040
— J. H. McP., *R.A.M.C.* 1681
— J. I. S. 1698
— J. K. 1234
— J. M. 947
— J. McL. 1864
— J. O. 903
— J. P., *R.A.(A.E.R.)* 512
— J. P., *R.A.* 417
— J. R. 1341
— J. R. H., *R.E.M.E.* 1935
— J. S. D. 1355
— *Sir* J. W. 157
— K. 481
— K. H. 668
Robertson, K. J. 2019
— K. M., *R.E.* 603
— K. M., *R.A.M.C.* 1677
— K. W. 2012
— L., *Para.* 1393
— L. de C. F. 2542
— McK. 1340
— M. F., *Recruiting* 63
— M. F., *A.C.F.* 2611
— M. H. C. 460
— M. T. 1482, 2163
— N. C. H. 336
— N. D. 419
— O. A. 1332
— P. 430
— P. D. 1679
— P. J. A. 477
— R. 1568
— R., *Gen. List* 2479
— R., *A.C.F.* 2576
— R. B., *S.C.L.I.* 1154
— R. B., *R.A.P.C.* 2018
— R. C., *R.W.K.* 941
— R. C., *R.E.* 689
— R. L. 2574
— R. R. L. 892
— R. M. 431, 2758
— R. W. 1966
— S. A. C. 746
— S. J. 1953
— S. P. 470
— *Rev.* T. 58, 1507
— T., *A.C.F.* 2600
— T. C. J. 903
— T. I. 496
— T. McI. 1951
— V. A. M. 246, 698
— W. 737
— W. D. 1355
— W. F. C. 1213
— W. G. 2038
— W. J., *Col.* 211
— W. J., *R. Sigs.* 725, 2496
— W. J., *B.W.* 1324, 2464
— W. J., *R.A.S.C.* 1582
— W. J. B. 373
— W. P. W. 705, 1469
— W. R., *Greys* 314
Robertson-Fox, D. E. N. 336
Robertson-Glasgow, R. F. 874
Robertson-Kellie, A. T. M. 1873
Robertson-Macleod R. C. 871, 893
Robertson-Young, H. M. J. 1553
Robeson, P. B. H. 1441
Robey, D. L. 1982
— P. C. H. T. 518
Robilliard, R. L. 425
Robin, C. N. 1291, 1293
— E. H. 754
Robinette, J. 1105
Robins, C. D. 427
— C. G. 1222
— F. 627
— J. A. 614
— M. F. 2537
— N. B. 725
Robinshaw, A. D. 667
Robinson, A. —
— A., *R.Sigs.* 757
— A. C., *R.A.C.* 328
— A. C., *R.A.* 461
— A. E., *R.A.O.C.* 1811
— A. E., *Para.* 1393
— A. L. 1081
— A. P. 1394
— A. V. O. 1441
— A. W. S. 1169
— B. B. 2034
Robinson, B. E. [illegible]
— B. H. B. [illegible]
— B. J. [illegible]
— B. K. [illegible]
— C., *R. Sigs.* [illegible]
— C. A. [illegible]
— C. A. S. [illegible]
— C. D. C. [illegible]
— C. J. [illegible]
— C. J. D. [illegible]
— C. M. [illegible]
— C. P., *Col.* [illegible]
— C. P. [illegible]
— C. R., *Buffs.* [illegible]
— D., *A.C.F.* [illegible]
— D. A., *Queens* [illegible]
— D. B., *R.E.* [illegible]
— D. C., *R.A.(T.A)* [illegible]
— D. F. [illegible]
— D. G. [illegible]
— D. J., *R.A.V.C.* [illegible]
— D. K. [illegible]
— D. M. [illegible]
— D. P., *R. Sigs* 757, [illegible]
— D. W. L. [illegible]
— E., *Wt. Offr. R.A.O.C.* [illegible]
— E., *R.A.S.C.* [illegible]
— E. C. [illegible]
— E. J. [illegible]
— E. W. [illegible]
— F. A., *R.A.E.C.* [illegible]
— F. A. L. [illegible]
— F. D. 676, [illegible]
— F. G. [illegible]
— F. J. [illegible]
— F. P., *R.A.* [illegible]
— F. St. C. [illegible]
— G. J. J. [illegible]
— G. M., *R.A.F.* [illegible]
— G. R., *Gen. List* [illegible]
— G. S. P. 951, [illegible]
— G. T. K. [illegible]
— G. W., *R.E.* [illegible]
— G. W., *I.C.* [illegible]
— H., *Retd.* [illegible]
— H., *Gen. List* [illegible]
— H., *A.C.F.* [illegible]
— H. D. [illegible]
— H. H. [illegible]
— H. L. 1151, [illegible]
— H. M. [illegible]
— H. P. M. [illegible]
— H. S. [illegible]
— I. [illegible]
— J., *A.C.F.* (*York E.R.*) [illegible]
— J., *Q.A.R.A.N.C.* [illegible]
— J., *A.C.F.* (*Yorks (W.R.)*) [illegible]
— J., *W.O.* [illegible]
— J., *R.A.P.C.* [illegible]
— J., *R.E.* [illegible]
— J. A., *R.E.* [illegible]
— J. C. 1559
— *Rev.* J. E. [illegible]
— J. E., *R.A.M.C.* [illegible]
— J. E. C. 564, [illegible]
— J. F., *Emp. List* [illegible]
— J. F., *R.A.M.C.* [illegible]
— J. G. [illegible]
— J. G. P. [illegible]
— J. H., *W.O.* [illegible]
— J. H., *R.A.E.C.* [illegible]
— J. H. M. [illegible]
— J. M., *R.E.* [illegible]
— J. N., *Wt. Offr.* [illegible]
— J. P., *R.E.* [illegible]
— J. P., *R.A.* [illegible]
— J. R., *R.A.* [illegible]
— J. S., *A.C.F.* [illegible]
— J. S., *R.A.M.C.* [illegible]

Digitized by Google

Robinson, J. S. C. 425
— J. St. C. W. 14D, 706
— J. T. 405
— J. W., *A.C.F.* 2607
— J. W., *Glos* 1125
— K., *R.A.E.C.* 2030
— K., *R.A.S.C.* 1580
— K. F. 2485, 2744
— K. G. 1450
— K. S. 1560
— K. W. A. 1601
— L. C. 405
— M., *R.A.* 546
— M. D. 2525
— M. E., *R.A.* 439
— M. F. 345
— M. G. 515
— M. I. 515
— M. J. E. 842
— M. J. T. 1784
— M. L. G. 1263
— M. P. 1169
— *Rev.* M. S. M. 1504
— N. E. 723
— N. G. D. 994
— P. B. D. 1601
— P. J., *Oxf. Bucks.* 1372
— P. J., *R.E.* (438058) 661
— P. J. (435664) *R.E.* 661
— P. J., *R.A.M.C.* 1656
— P. M. 1580
— P. N. 1482
— R. 2056
— R., *R. Ir. F.* 1313
— R. B., *R.A.C.* 363
— R. C. 892
— R. C. I. 1340
— R. E. R. 1111, 1113
— R. G. 1642
— R. H., *R. Leicester* 1046
— R. H., *R.A.M.C.* 1657
— R. H. E. 227, 701, 2851
— R. J. 726
— R. P. 496
— R. R. 2644
— S. E. 2407, 2467
— S. M. 2407
— T. 1441
— T. A. 892
— T. C. F. 2010
— T. H. 190, 227
— T. I. McL. 709
— T. M. 1695
— T. N. 1765
— T. W. 1949
— V. W. 1937
— W., *A.C.F.* 2536
— W. A., *R.A.M.C.* 211, 1636, 2808
— W. A., *King's Own* 951, 953
— W. A. 1194
— W. E. 332
— W. F. 1982
— W. G., *R. Sigs.* 711
— W. H. A. 918
— W. J., *C.C.F.* 2525
— W. J., *R.A.* 512
— W. M. 1656
— W. P., *Reld.* 2992
— W. T., *Y. & L.* 1223
— W. W. 2548
— Y. H. 2339
Roblin, G. H. 1281
Roborough, *Lord* 2924
Robotham, A. E. 2075
— J. M. 349
— J. O. M. 366
— R. E. 2611
— W. H. D. N. 710
Robottom, G. D. 1873
Robshaw, J. M. 1059
Robson, B. 746
— B. J. 1632
— C. W. 1594
— D. A. 1765
— D. C. 1656
— D. E. 2350
— D. G. 2015
— D. W., *R.A.* 458
— E., *W.R.A.C.* 2406
— F. G. 2141
— F. H. 321
— F. H. N. 512
— *Rev.* F. J. 1536
— G. 2083
— G. A. 1656
— G. D. 481
— G. S., *Esq.* 186
— H. 1567
— H. H. 2951
— H. P. M. 59B, 1972
— J., *A.C.F.* 2619
— *Rev.* J. 1536
— J., *R.E.M.E.* 1926
— *Rev.* J. M. 1533
— J. P. 771
— *Rev.* J. S. 1502
— K. S. 450
— N. E. R. 519
— P. C. 2695
— P-J. A. 1123
— P. T. 667
— T. G. 657
— T. J. R. 941
— W. A. 2616
— *Vice-Admiral Sir* W. G. A. 141
— W. S. 2548
Roby-Jones, C. 1663
Rochdale, *Lord* 465
Roche, E. 2335
— L. E. 1571
— M. B. 2338
— R. C. R. 1071, 1105
— W. H. A. 1293
Rochester, J. M. D. 2403
— R. W. 1020
Rochfort-Rae, G. E. V. 802
Rock, J. G. A. 490
Rockett, E. J. F. 1986
— R. T. 1205
Rockingham, J. M. 176
Rodda, D. W. C. 670
— S. A. 1964
Roddan, H. 668
Roddick, D. G. 359
Roddie, I. C. 1698, 2469
Roddy, A. 2335
— P. H. P. 1234
— P. M. 2515
— T. C. 2338
Roden F. J. 1904
— H. 1567
— J. R. 1112, 1140, 2796
— T. J. 1946
Roderick, A. B. 723, 1469
Rodger, A. C. 1059
— A. J. 432
— A. S. 2160
— D. A. H. 634
— D. W. V. 1949
— I. A. 2667
— J. L. 1341
— M. R. 2601
— R. F. 903
— *Prof.* T. F. 2806
— W. A. L. 902
Rodgers, A. H. 657
— A. M. N. 2160
— *Rev.* C. G. H. 1536
— C. T. 225, 2796
— J. B., *R.A.* 501
— J. B., *R.A.O.C.* 1873
Rodgers, N. E. 173
— R. F. 2707
— R. J. 2020
— W., *R.E.* 634
— W., *R.E.M.E.* 1882
— W. D. 2036
Rodham, C. H. B. 2508
Rodick, E. L. 2036
— R. A. 426
Rodman, F. 234
Rodriguez, T. A. 162
Rodway, G. 1123
— J. E. 2382
Rodwell, A. H. 1074
— *Rev.* A. R. H. 1504
— B. P. 635
— D. A. H. 1202
— J. M. 220, 2827
— K. M. 1821
— P. F., *R.A.* 1490, 422
— P. J., *Esq.* 32
— P. J., *Queens* 916
Roe, A. R. 2179
— B. W. 51B
— C. E. 2696
— J. E. 501
— J. G. 1602
— M. A. 1313
— N. P. 1631
— *Rev.* R. 1504
— S. A. 493
— *Sir* W. G. 21A, 203
Roebuck, C. 599
— C. N. 1810
— D. A. 668
— R. P. P. 2630
Roethenbaugh, P. J. 1574
Roffe ,G. P. 1811
Roffey, G. E. 518
— P. J. 1673
Roger, J. W. 631
— W. P. 693
Rogers, A. E. 1574
— A. F. 1095, 2750
— A. W., *R.E.M.E.* 1899
— A. W., *R. Sigs.* 741
— C. 773
— C. F. 1313
— C. H. R. 1910
— C. J. 336
— C. M. G. 2406
— C. V. S. 1810
— D., *R.A.D.C.* 2056
— D. A. 2600
— D. C. 2015
— D. J. 1580
— D. M. 345
— D. R. 2655
— D. T. C. 1917
— E. L. 709-2794
— E. R. 1702
— F. E. 1114
— F. E., *R.A.* 456
— F. S. 1966
— F. W., *T.A., Gen. List* 2642
— G. 435
— G. A. 676
— G. D. 1824
— G. T. H., *Esq.* 28, 29A
— H., *R.A.* 501
— H., *R.I.F.* 1291, 1312
— H. A. E. 381
— H. C. E. W. 1033, 2720
— H. D. 6, 422
— H. F. 985
— H. H. M. 621
— H. N. 1884, 2836
— H. S. de N. 711
— J. 2950
— J. E., *E. Yorks.* 877
— J. E. N. 617
Rogers, J. F. P. 2555
— J. G., *C.C.F.* (*Alleyn's*) 2515
— J. L. 1150
— J. M., *R.E.M.E.* 1953
— J. M., *Int. Corps* 2165
— J. M., *R.A.* 427
— J. T. 724
— K. A. B. 746
— K. L. 1679
— L. A. 1563
— L. W. 2073
— M. F. 963
— M. H., *R.A.C.* 333
— M. J. 1584
— M. J. W. 2545
— N. 994
— N. C. 1640
— *Rev.* N. D. 1536
— P. C. 460
— P. D. C. 518
— P. G. 710
— P. H. 54E, 226
— P. J. 946, 2716
— R., *R.A.M.C.* 1702
— R., *A.C.F.* 2601
— R. M. 761
— R. M., *R.A.S.C.* 1578
— R. P. 2476
— R. S. 2391
— R. S. J. 2027
— S. 622
— S. B. 1758
— T. J. G. 2608
— T. W. 1678
— W., *R.A.O.C.* 1821
— W., *R.E.M.E.* 1889
— W. C. 2036
— W. C. G. 10, 2485
— W. R. A. 2696
Rogerson, C. 1942
— D. C. L. 1349
— G. A. 1982
— H. M. 1986
— J. B. 1702
— J. E. 971
— J. J. 28
— J. K. H. 1986
— J. M. 1887
— M. A. 614
— M. C. 1355
— N. 487
— T. C. 914
— W. A. 496
Roland-Price, H. A. 614, 2876
Roles, W. R. 2694
Roley, J. F. A. 2572
Rolfe, A. B. 1678
— C. A. 2160
— G. C. 2555
— J. R. 546
— W. J. 985
Rolland, A. E. 875
Rollason, G. H. 2000
— G. I. 2528
Rolle, A. L. 2182
Rolles, P. N. M. 418
Rolleston, G. L. St. L. 813
Rolley, E. M. 1753
Rollings, A. P. 2474
— W. R. P. 1182
Rollinson, K. A. 1559
Rolls, A. A. 1553
— C. 722
— F. T. 440
— M. J. 1281
— R. E. 638
Rolph, P. E. 541
— T. 630
Rolt. M. J. J. 602
Romaine, C. D. 460
Rome, C. E. 25, 946, 2491

Digitized by Google

Rome, C. W. 347
— H. C. I. 1151, 1168
— J. C., *R.N.* 2872
Romer, J. M. 1056
— M. N. 821
Romero, A. 1883
Romilly, *Miss* A. L. 2849
Romney, L. F. 317
Ronald, A. J. D. 2922
— D. B. 14A, 226
— F. J. 48A, 227
— P. G. 2546
— T. I. 10, 705
— W. K. 1550
Ronan, P. 1202
Ronayne, M. 2651
— M. F. 1691
Rondel, R. K. 1661
Roney-Dougal, A. F. 1322, 1347
Ronicle, F. A. 2578
Rood, A. B. 1223
Rook, D. E. 515
— E. N. 347
— H. F. 1988
Rooke, A. S. 1760
— C. S. 2040
— G. H. 490
— J. D. N. 618
— J. E., *A.C.F.* 2624
— P. B. de T. 893
— P. K. 54D, 415
— M. V. 2332
Rooks, R. E. 754
Roome, O. McC. 606
Rooney, B. A. 2384
— B. F. L. 1450
— D. D. 2518
— D. J. 1611
— J. F. F. 1642
— K. F. 330
— O. P. 1975
— T. 2040
— W. I. 832
Roope, W. R. A. 1563
Roos, A. 2352
Roose, P. Fitz R. 54A, 1231, 1242
Rooth, S. L. 617
Roots, C. M. 1555
— G. G. 546
Rope, B. E. R. 359
Roper, A. J. 1223
— B. A. 1655, 2846
— D. G. 430
— E. P. G. 2056
— G. B. 527
— H. 1939
— H. E., *R. Sigs.* 706
— H. E., *R.A.D.C.* 2042
— H. H. 2563
— I. H. 912, 939, 2744
— J. F. 1384
— J. L. 731
— M. K. 973
— W. A. G. 1673
Roper-Caldbeck, M. R. 1340
Roper-Lowe, D. A. 1582
— W. N. 2931
Ropner, G. M. 370
— G. L. J. 842
— J. B. 330
Rork, G. 1154, 2496
Rorke, J. B. 757
Rosborough, W. 1602
Roscoe, J. 2028
— J. C. 2600
— W. E. 726
Rose, A., 7 *G.R.* 1451
— A., *Gen. List* 2474
— A., *A.C.F.* 2557
— A. J. 1141
— A. J. D., *Retd.* 2092
Rose, A. L. 1873
— C. F. 614
— C. H. 654
— C. S. 1482
— D. F. 686
— *Rev.* D. H. G. 2578
— D. R. 430
— E. A. 23A, 1921
— E. A. H. 1562
— E. H. 731
— E. M. 547
— F. J. N. 653
— F. R. G. 681
— G. 1758
— G. E. 2018
— G. G. 657
— G. H., *R.A.(N.S.O.)* 549
— G. R. 547
— H. 247
— H., *Gen. List* 2478
— H., *G.R.* 1450
— H. F. 2696
— H. J. 641
— H. M. 1384
— I. M. 709
— J. D., *Loyals* 985, 2715
— J. E. 692
— J. H. 1765
— J. R. 921
— L. J. 516
— L. J., *Esq.* 162
— M. A. W. 754
— M. B. 2186
— M. J., *R.A.O.C.* 1765
— M. J., *R.A.M.C.* 1655
— M. J., *K.O.Y.L.* 1169
— N. A. H. 1894
— N. F. K. 460
— P. L. 1948
— R. C. 181, 226
— R. N. 915, 2716
— R. R. 2663
— R. W. 2619
— S. M. 71, 2486
— T. D. L. 378
— W. A. 2662
Rosebery, *The Earl of* 2925
Rosedale, J. O. B. 662
Roseman, J. McA. 2627
Rosemont, E. J. 2300
Rosen, A. 456
— B. D. 1482
Rosenbaum, B. 50, 2380
Rosenberg, E. 1114, 2714
Rosenheim, M. L. 1671
Rosenoer, V. M. 1679
Rosenthal, T. G. 1078
Rosewarne, J. M. 2083
— J. R. 669
Rosher, L. W. 1751
Rosie, V. A. M. 657
Rosier, J. H. 1960
Roskell, A. 2600
Roskrow, B. 706
Rosner, R. H. 686
Ross, A., *R.A.M.C.(T.A.)* 1691
— A., *W.R.A.C.* 2403
— A., *W.R.A.C.* (464012) 2407
— A. B. 2601
— A. C. S. 615
— A. D., *R.A.(T.A.)* 496
— A. E. R. 1031, 2827, 1046
— A. F. 2479
— A. K. C. 2589
— A. S. 496
— C. 2621
— C. C. G. 326
— C. M. 2403
— N. R. C. 470
Ross, C. T. 516
— D., *R.E.* 602
— D. A. H. 2692
— D. C., *R.A.* (251177) 418
— D. C., *R.S.F.* 891
— D. I., *A.C.F.* 2547
— D. M., *A.C.F.* 2574
— D. R. 1811
— D. S. 1681
— D. W. 1912
— E. L. 2391
— E. M. 2666
— G. J. 23, 1751
— G. S. 2667
— H. 1864
— H. L. 1601
— J., *R.A.M.C.* 1701
— J., *R.E.M.E.* 1912
— J. A., *R.A.E.C.* 2027
— J. A., *R.A.* 460
— J. A., *A.C.F.* (*Dumbarton*) 2568
— J. C., *A.C.F.* 2621
— J. D., *R.P.C.* 2083
— J. G. S., *Retd.* 2992
— J. H., *Border R.* 954
— J. H., *Q.A.R.A.N.C.* 2339
— J. M., *R.E.* 681
— J. S. 2486, 2744
— J. W. S. 642
— L. G. 741
— M. I. 1482
— M. P. 18, 2027
— N. J. 2000
— N. T. 642
— P. 440
— P. B. T. 953
— P. F. 311
— P. G. 2010
— P. K. R. 1105
— P. N. 2030
— R. A. 1047
— *Rev.* R. D. 2578
— R. D. G. 892
— S. 1341
— S. A. 1355
— S. D. 738
— S. M. 1989
— T. F. 709
— W., *A.C.F.* (*Dumfries*) 2568
— W. A. R. 211
— W. B. 1931
— W. C. 1644
— W. J. A. 2634
— W. J. M. 2927
— W. M., *R.A.M.C.* 1693
— W. S. 450
Ross-Macdonald, M. J. 1591
Ross-Magenty, E. N. 609
Ross-Roberts, I. N. S. 432
Ross-Russell, I. 1679
— R. W. 1677
Ross-Smith, W. A. 417, 2874
Ross-Thomas, M. 1034
Rossall, G. E. C. 1600
— J. K. 692
Rosser, J. A. 418
— J. G. 1660
— M. A. 1283
— N. 2531
— P. G. 615
Rossington, J. A. 514
Rossiter, A. 1602
— D. 52
— G. M. 1870
— P. M. 1281
Rossman, G. C. 2619
Roth, R. P. B. 547
Rothband, G. W. 1020
Rotherham, W. 1693
Rothery, D. J. 1194
— R. C. 1313
Rothfield, J. S. 2044
Rothnie, B. 1926
— N. U. 903, 1392
Rothschild, M. B. 2061
— *Hon.* N. C. J. 261
— P. H. 1375
Rothwell, D. E. 2391
— D. J. R. 432
— G. P. 763, 2463
— H. 706
— H. J. 2478
— J. D. 347
— J. R. 307
— M. B. 761
— R. F. 2553
Rotter, I. G. 817
Rough, B. G. 1941
Roughley, E. J. F. 2516
Roughton, J. J. W. 754
Rougier, C. J. 618
— R. G. 1349
Rouleston, H. 22, 2179
Round, A. W. 676
— B. 1225
Roupell, G. R. P. 2951
— P. G. F. M. 912, 914
Rouquette, R. A. S. 432
Rourke, B. A. 725
Rous, W. E. 812
Rouse, A. D. 1112, 1113
— A. L. 628
— C. J. 676
— D. M. 1231, 1242
— D. M. F. 1154
— V. A. 2536
— G. V. 44, 401
— L. B. 2177
— M. W. M. 1074
— V. A. 2536
Rousell, C. G. 914
— W. 1251, 2491
Rouston, W. N. 1225
Router, A. M. 618
Routh, H. P. 621
Routh Jones, G. H. 927, 1231, 1233
Routledge, D. J 1567
— F. K. 1600
— G. 2667
— G. R. 386, 2754
— J. H. 738
— N. W. 401
— R. 1550
— S. W. 2553
Roux, J. J. E. 2163
Row, H. G. 1673
Rowallan, *Lord* 162
Rowan, F. 2651
— J. 1811
Rowan-Hamilton, D. A. 1321, 1323
— G. L. 1325
Rowat, D. P. 311
— J. R. 1046
Rowberry, T. J. 1041
Rowbory, W. A. 731
Rowbotham, B. W. 547
Rowbottom, K. G. 57, 1184, 2490
Rowcliffe, J. P. G. 746
Rowcroft, M. I. 1701
Rowden, R. J. 2385
— T. G., *Res. of Offr.* 2992
Rowe, A. J. 1765
— A. P. 1154
— B. 2615
— B. M. 519
— C. A. 1294
— C. P. 1575
— D. G. 2036

Digitized by Google

Rowe, D. S. 1034
— D. W. 2474
— D. W., *R.E.M.E.* 1925
— E. W. T. 461
— F. 640
— F. W. 1784
— G. C. K. 418, 2748
— H. 1603
— H. A. 1231, 1251
— H. F. J. 22, 1773
— I. A. 2000
— J., *Retd.* 2992
— J. A., *R.A.* 546
— J. A., *A.C.C.* 2182
— J. A., *R.E.M.E.* 1926
— J. H. 1946
— J. M. 1948
— L. 341
— M. J. 2164
— M. M. 376
— M. W. 2407
— N. C. 1175
— N. J. 2563
— N. S. P. 373
— O. J. T. 2518
— P. E. 951, 953
— R. B. 2551
— R. L. 1984
— *Rev.* S. E. A. 1504
— W. L. 2691
Rowe-Ham, D. K. 345
Rowell, A. J. 661
— A. M. 2515
— D. 689
— J. E. R. 1951
— P. I. 430
— P. J. W. 1698
— R. N. 1184
Rowett, J. P. Q. 415
— W. B. 52A, 220
— W. St. L. Q. 741
Rowland, A. 307
— A. K. 2568
— A. M. 1864
— B. 2346
— D. T. R. 1982
— F. 1394
— G. 702
— J. R. W. 52, 401
— P. J. 711
— R. M. 430
— R. S., *R.A.S.C.* 1595
— R. S., *R. Sigs.* 725
— W. D. 2698
— W. J., *A.C.F.* 2630
— W. J., *R.E.M.E.* 1917, 2814
Rowland-James, G. C. 1283
Rowland Jones, E. T. 403
Rowlands, A. V. 2540
— C. B. 2611
— D. S. 2690
— G. R. 1125
— H., *R. Sigs.* 705
— J. M. 1394
— K. A. 1283
— O. D. V. 1808
— R. S. 640
— W. D. A. 460
Rowlatt, G. A. P. 2660
Rowlerson, G. R. 1895
Rowles, C. E. 2300
Rowlette, K. D. H. 1291, 1293
Rowley, A. A. 1559
— C. O. B. 520
— D. J. 1939
— D. W. 1894
— F., *A.C.F.* (*Stafford*) 2624
Rowley F., *A.C.F.* (*Notts.*) 2619
— M. G. M. 2332
— R., *Canada* 2891
— R. K. 1678
— R. L. 1243
— R. M. 1821
Rowlinson, J. S. 1926
Rowntree, J. F. 251
Roworth, D. 1559
Rowse, D. L. 616
— M. 1156
Rowsell, H. J. 653
— J. F. 1915
— K. S. 490
— M. R. 518
— S. A. J. 1074
Rowson, H. M. 1948
— M. K. 551
— R. C. 460
— W. C. 1647
Rowston, E. M. C. 2300
— D. R. 918
Roxburgh, J. W. 1564
— P. A. 1651
Roy, F. W., *W.O.* 2707
— J. R. 2407
— R., *Wt. Offr.* 2706
— S. G. D. 1294
— V. P. 2892
Royal, T. I. 1891
Roycroft, J. S. G. 23, 1753
Royden, C. J. 347
Royds, C. M. C. 311
Royffe, H. F. 2666
Royle, A. F. 955
— D. E. 1034
— *Rev.* F. P. 2557
— J. A. N. R. 2073
— M. 2056
— P. R. 458
— R. J. 1548
— T. G. 675
— T. L. F. 381
— V. F. 955
Roynon, G. D. 345
Roynon-Jones, M. C. 1763
Royston, H., *Devon Dorset* 1114
Roythorne, M. E. 426
Rozier, R. L. 1821
Ruben, L. A. 1661, 2726
Rubens, J. A. 2165
— R. A. 1031, 1058
Ruberl, H. 2056
Rubinstein, L. J. 1673
Rucker, *Sir* A. 2896
— J. W. F. 323
Rudd, D. H. C. 1644
— E. 1176
— P. J. 2083
— T. N. 1671
Rudd-Clarke, S. G. S. 1154
Rudder, P. N. 357
Ruddick, H. S. 1811
Ruddle, *Sir* G. Kenneth F. 2928
Ruddock, M. M. 1234
Ruddy, B. A. 2034
Ruderman, M. 2061
Rudgard, E. M. S. 598
Rudge, A. S. 1904
— H. I. 2703
Rudin, T. R. P. 431
Rudman, A. 2655
Rudolf, A. A. V. 549
Ruffell, D. 912, 940
Ruffer, R. J. 432
Ruffie, F. E. K. 1205, 2491
Ruffle-Smith, H. C. 1574
Rugg, F. H. 737
— R. S. 621
Rugge-Price, A. A. K. 181, 324
Ruggles-Brise, *Sir* J. A. 465, 2925
Rugman, C. A. R. 345
Ruhl, C. 1941
Rukbahadur Gurung 1432
Ruke Thapa 1432
Rule, J. E. 2018
Rumble, B. C. 1222
Rumbell, R. J. 2537
Rumford, E. 2663
Rummens, T. W. 1611
Rummer, F. 2661
Rummey, C. W. 1758
Rumsey, L. C. 196, 209
— W. P. J. 724
Runacres, R. A. A. 186, 1960
Runciman, I. G. 1047
Rundall, J. A. 225, 401
Rundell, A. J. 432
— A. W. 894
Rundle, C. J. 2522
— M. H. 2309
— P. 431
Runge, A. P. 1348
— J. C. 2542
Runham, C. W. S. 487
Runton, C. A. 345
— M. R. 424
Ruppel, K. R. 501
Rusby, P. I. A. M. 609
— R. B. 1251, 2754
Ruscoe, J. H. 477
— S. J. F. 461
Ruse, M. G. 2695
Rush, C. E. 1896
— E. A. M. S. 803
— G. C. 1361, 1363
— G. D. 1889
— J. F. 48, 1540
— R. W. 1763
Rushbrook, D. A. 2160
Rushbrooke, L. W. 2071
Rushby, C. A. 1946
— G. 1960
Rushford, W. A. I. 1656
Rushmore, F. H. M. 190, 401
Rushton, A., *R.A.M.C.* 1680
— A. W. A. 1939
— F. A. 2036
— H. P. 2606
— M. A. 1007
Rushworth, A. G. J. 460
— C. W. 1937
— G. 1677
— H., *W.O.* 2666
— P. J. 1591
— S. J. 519
— W. D. 614
Russ, G. E. 2542
Russel, S. 2696
Russel-Simpson, D. 2403
Russell, A., *Wt. Offr.* 2666
— A. B. 2339
— A. F. 1943
— A. H. T. 541
— A. I. 551
— A. L. M. 2030
— A. M. T. 1580
— A. P. 1111, 1140
— A. R. 617
— B. 1194
— B. C. 2630
— B. R., *R.A.S.C.* 1583
— C. 803
— C. F. 2630
— C. G. K. 2585
— C. J. F. 1611
— C. J. N. 546
— C. N. 2489
Russell, D. 1642
— D. E. A. 501
— D. E. C. 912, 933
— D. F. E. 1156
— D. M. 1183
— D. R. B. 1234
— D. W. 1574
— E. G. 1482
— E. J. U. 422
— F. C. 1490
— F. E. 1680
— F. J. 1948
— G. B., *Retd.* 2992
— G. D. J. R. 1293
— G. E. B. 661
— G. H. 1984
— G. M. 757
— H. C. 940, 2720
— H. W., *R. Sigs.* 726
— H. W., *S.L.I.* 1176
— H. W. G. 2083
— I. 373
— J. A. P. 711, 1481
— J. C. 2346
— J. C. C. 1348
— J. D. 1655, 2754
— J. E. 1966
— J. F. A. 1156
— J. H. 2405, 2469
— J. H. W. 2695
— J. J. 349
— J. K. 1105
— J. M. 1946
— J. M. B. 1949
— J. T. 1977
— K. C. 754
— L., *Wt. Offr.* 2666
— M. 349
— M. A. 1214
— M. C., *A.C.F.* 2568
— M. C. J. 2339
— M. D., *R.E.M.E.* (425270) 1935
— M. W. 600
— P. 2708
— P. C., *R.E.M.E.* 1921
— P. D. 2350
— P. D., *Q.A.R.A.N.C.* 2339
— P. H., *R.A.P.C.* 2010
— P. J. 1621
— P. L. 2142
— P. W. G. 1870
— R. 2685
— R. A., *Queens* 916
— R. A., *Lan. R.* 973
— R. C. I. 1677
— R. E. 2691
— R. F. 2666
— R. H. E. 349
— R. J., *R. Hamps.* 1133
— R. J. 1074
— R. V. 14, 2481
— S. 2346
— *Rev.* S. W. 2588
— T. A. 2469
— T. W. 2703
— V. F. 832
— W., *A.C.F.* 2572
— W. A. W. 2545
— W. G. 2036
— W. H. 2010
— W. J. 2663
— W. R. 2804, 2846
— *Hon.* W. S. 373
Russell-Jones, B. St. C. 1544
— P. R. 607
Russell-Pavier, D. 52A, 1547
Russell-Smith, D. 1291, 1302
J. 1870

(79333) 2 N 2

Digitized by Google

Rust, B. 1547
— B. R. 772
— F. 2508
— G. E. 2478
— J. D. 1341
— N. E. 1681
— R. P. 1887
Ruston, R. 2382
Ruth, A. B. 2546
Rutherford, C. S. 2958
— C. W. 1661
— D. A. 771
— D. C. 875
— D. J. B. 1384
— F. C. 2691
— F. G. de L. 349
— G. A. 2708
— I. J. 1550
— I. S. 946
— J. B. 2660
— J. C. 1873
— J. J. 1889
— J. M. C. 894
— J. S., *R.H.F.* 872, 884
— L. M. 11, 703
— P. L. 2338
— *Rev.* R. 2611
— R. J. 871, 874
— R. S. A. 952, 984
— W. K. 436
Rutherfurd, J. Q. 2163
Ruthven, A. P. 892
— F. 758
Ruthven, W. 2957
— W. D. 682
Ruthven-Murray, C. P. 71B, 1917
Rutledge, W. H. 2585
— W. J. 417
Rutter, D. 2163
— F. H. 980
— G. A. 1661
— J. M. 2338
— K. 2142
— M. M. 2332
— M. T. 512
— P. W. 1953
— T. J. 2145
— W. D. 1602
Ruttledge, D. 54D, 1151, 1153
— *Rev.* J. P. 1535
Ruxton, J. A. 644
— K. N. D. 894
Ryall, C. P. R. 1294
— J. B. 2071
— M. J. 1153
Ryalls, P. J. 685
Ryan, A. C. W. 516
— B. C. 1374
— D. E. 2028
— D. F. 421
— E. 1580
— E. J. 1747
Ryan, F. 1184
— G. C. 546
— J., *W.O.* 2702
— J. A. 1578
— J. F., *R.E.* 609
— J. F., *R.A.M.C.* 1643
— J. J. 722
— J. M., *R.A.C.* 308, 2758
— J. M., *Q.A.R.A.N.C.* 2339
— J. T. 424
— J. V. 1202
— J. W. 2533
— L. P. 2662
— M., *Q.A.R.A.N.C.* 2300
— M., *W.R.A.C.* 2706
— M., *R. Warwick* 1031, 1033
— M. U. 709
— P. F. 1873
— P. J. 973
— P. T., *P.W.O.* 1202
— P. T., *R.A.* 483
— R. d'A. 425
— R. P. 1698
— S. F., *R.A.P.C.* 1977
— S. F., *R.A.* 431
— T. J., *R.A.M.C.* (*Reg.*) 1642
— T. J., *R.A.M.C.* (*N.S.*) 1661
Rycroft, D. G. F. 621
Ryder, C. D. 1168, 2754
— E. H. 2692
— G. H. 1682
— J. B. 1699
— J. C. D. 954
— J. S. 1550, 2800
— L. B. de V. 642
— M. A. 771
— M. H. 1695
— P. G. 55, 602
— R. 2953
— R. A. J. 501
Ryding, K. 722
Rylance, R. B. 971
Rylands, G. C. 981
— R. R. 2531
— *Rev.* T. M. 1536
Rylatt, J. 1821
Ryle, *Rev.* D. M. 1504
— F. A. 514
— I. N. 2486
Ryle-Hodges, E. D. M. 349
Ryman, C. M. 1800
— R. W. J. 738
Rymer, D. J. T. 373
— N. B. 732
Rymer-Jones, J. A. 1392
Rynn, J. P. 2027
Ryott, D. B. 358
Ryshworth-Hill, A. G. 2485, 2736

Digitized by Google

Saabor, P. 745
Sabine, J. C. H. 1204
— P. A. S. 2546
Sabiston, J. T. 521
Sacco, M. C. 596
Sach, D. S. 1077
Sachs, A. 1691
— J. 1096
Sackett, M. B. 1234
Sacofsky, M. 2056
Sadd, H. E. 2683
Sadgrove, A. V. 381
Sadler, A. E. 436
— A. J. 2508
— D. G. 1325
— E. J. 1259
— F. M. 1870
— G. T. 2083
— J. J. G. 1243
— J. N. 1560
— J. R. 1259
— L. A. J. 1562
— R. 2690
— R. B. 2666
— R. J. G. L. 2028
— T. M. 501
Sadlier, C. W. K. 2957
— R. F. 1313
Saffery, F. 2382
— H. H. 518
Safford, G. C. 427
Sager, W. J. C. 1824
Sahabir Thapa 1432
Saharman Gurung 1451
Saigar, R. W. 677
Sainsbury, C. P. 682
— E. G. 630
— J. 1948
— J. D. 520
Saint, S. A. 2182
Sainty, M. J. 2019
St. Aubrey Davies, G.R.R. 1243
St. Aubyn, J. R. A. G. 912, 914
— T. E. 1361, 1374
St. Clair, G. E. 1550
— M. A. J. 373
St. Clair-Ford, P. 203
St. George, F. F. B. 356
St. John, C. A. R. L. 607
— R. E. T. 222
St. Johnston, C. D. 1260
— C. I. 1555
St. Lawrence, R. V. 2542
St. Martin, M. O. 2508
St. Maur Shell, J. W. M. 1034
St. Pierre, Y. 2352
Salaman, F. N. P. 985
Salazar, J. C. 1072, 1095
Salbahadur Limbu 1451
Salberg, J. H. F. 11, 608
Sale, H. A. 1937
— J. D. 1151, 1175
— J. P. H. 1234
— P. M. 2339
— R. D. R. 2923
— R. V. R. 1372
— T. W. 994
— W. H. J. 378
— W. M. 3
Sales, B. E. 641
Salew, N. R. 2925
Saliba, E. 2462
— I. R. E. 692
Salin, V. C. 2145
Salisbury, D. 642
— D. E. 703
— E., *Esq.* 49
— J. W. 338
— N. S. 1123
— P. A. 432
Salisbury, R. H. A. 722
— R. W. J. 737
— W. A. S. 1096
Salkeld, D. V. 1693
— J. G., *Camerons* 1349
— J. G., *R.E.ME.* 1926
— J. W. 1693
Sall, F. B. L. 738
Sallis, J. T. 2651
Sallitt, T. W. B. 668
Salmon, A. G. B. 1482
— C. 2518
— E. J. L. 366
— E. M. 2391
— H. 2186
— H. A. 1678
— H. L. B. 68, 413
— J. D. 1678
— J. E. 2075
— J. L. 2309
— J. R. 416, 2467
— M. 2036
— M. V. 1695
— N. H. 1282
— O. E. D. 641
— R. E. A. 1169
— W. A. 20, 222
— W. B. 437
Salmond, J. B. 951, 962
Salomone, E. J. 2462
Salt, D. F. 57, 1960
— M. M. 2403
— R. B. 423
Salter, A. J. 1656
— A. S. P. 24, 703
— G. H. H. 1059
— J. B. 1076
— J. M. 546
— R. J. K. 1969
— R. W. 917
— S. La R. 1559
Salthouse, E. 2546
— R. J. W. 501
Saltmarsh, D. A. 681
Salton, K. 1808
Saltonstall, G. R. 1151, 1168
Saltwell, L. W. 1773
Salusbury, M. O. 2522
Salusbury-Trelawny, J. W. 812
— P. M. 1151, 1153, 2720
Salvesen, R. S. 875
Salvin, T. E., *Esq.* 71A
Samain, S. J. 662
Samarsing Rai 1470
Sambrook, J. M. 1101
Sammes, A. J. 715
— H. A. 626
Sammons, J. M. 644
— P. R. 1114, 2762
Sampson, C. P. 432
— C. R. F. 1917
— D. L. H. 746
— J. E. P. 703
— P. J. 2165
— R. K. 432
— T. 2179
Sams, H. J. K. 1919, 2825
— J. D. 737
Samson, A. J. 1559
— B. A. 2892
— G. H. F. 2163
— J. L. R. 1966
— M. J. 617
Samuda, C. A. W. 1151, 1153, 2838
Samuel, C. M. 1693
— D. E. 546
— D. S. 698
— E. S. J. 1679
— G. 2012
— H. R. 1234
Samuel, *Rev.* I. G. 2561
— J. A. 23, 220, 1881
— J. R. 1698
— J. S. 2600
— M. 1096
— O. W. 1678
— S. H. 518
— T. G. 1946
Samuels, E. A. 2160
— F. A. L. 332, 2780
— J. E. A. 916
— K. W. 2391
— S. R. 971
Samuelson, R. 426
Samut Tagliaferro, A. 596
— S. 596
Samways, B. H. L. 2555
Samworth, D. C. 1047
Sanctuary, J. 2028
Sandberg, J. B. 21A, 220
Sandell, M. C. C. 510
— R. L. 973
Sandells, R. R. 433
Sandeman, G. R. 2992
— I. M. 527
— R. J. 874
— T. G. 607
Sanders, A. 439, 2499
— A. D. 546
— A. E. J. 634
— A. N. M. 803
— B. 1020
— C. A. W. 2531
— C. D. 1640
— C. G. 2561
— C. J. 667
— D. F. 515
— F. J. 2083
— G. 433
— G. M. 1081
— H. L. 2706
— H. V. 1112, 1140, 2712
— I. B. 677
— J. D. 550
— J. E. S. 14B, 211
— J. F. 2630
— J. N. 1574
— J. R. 1953
— J. S. 1077
— J. Y. 1459
— L. A. 405
— L. C. 1895
— L. J. 669
— M. A. 333
— M. J. C. H. 1111, 1113, 2712
— N. B. 1621
— P. C. 2160
— P. P. 1941
— R. C. 1595
— R. F. 644
— S. A. 2346
— S. M. 2346
— T. H. M. 426, 1497
— W. E. 2075
— W. L. 1649
— W. T., *R. Sussex* 934, 2496
— W. T., *Gren. Gds.* 803
Sanderson, B. J. 631
— C. H. 71B, 221, 1882
— E. 2014
— E. S. 1988
— G. C. M. 2607
— H. C., *R.E.* 650
— H. C., *R.A.* 496
— J. A. H. 994
— J. B. 1191, 1222
— J. C., *S.G.* 822
— J. C., *K.O.Y.L.I.* 1169
— J. F. 650
— J. K. 2165
— J. Mac. 2592
— *Brig.* J. S. 59B, 207
Sanderson, J. S. H. 514
— L. G. S. 871, 893
— M. R. S. 550
— P. 1926
— R. F. 1544
— R. G. 2163
— R. W. McK. 631
— T. L. 2525
— W. C. H. 994
Sandes, A. H. W. 606
— R. H. 1547
Sandford, F. R. 1691
— J. W. 1810
— K. G. 1341
— K. S. 2508
— P. A. 2407
— W. J. E. 1291, 1293
Sandham, H. L. 631
Sandilands, D. W. I. M. 1681
— G. A. 470
— J. W. 2992
Sandison, B. M. 1567
— G. F. 2655
— I. M. T. 1582
— S. S. 1989
Sandles, P. E. N. 631
Sandom, S. A. 737
Sandom-Young, E. S. 1169
Sandon, *The Visct.* 470
— A. C. 541
Sands, D. 336
— F. M. 2309
— H. 442
Sandy, E. W. J. 738
— H. A. 2084
— R. J. 606
Sandys, C. G. 706
— J. G. W. 317
Sandys-Renton, D. S. 546
— J. S. 421
Saner, J. D. J. 698
Sanford, A. W. 2531
— J. G. 1811
Sanger, G. R. 2611
— P. J. 1864
Sanger-Davies, A. 1047
Sankey, A. J. P. 608, 2736
— A. W. D. 2533
— C. J. 341
— D. J. M. 1034
— J. L. 2696
— S. 435
Sansbury, K. J. 741
— M. G. 1081
Sansom, A. W. 1283
— D. G. 466
— E. R. 2034
— P. L. 725
Sansome, D. A. W. 1661
— G. E. 496
Sant, E. 2651
Sant-Cassia, B. J. 2462
— M. B. A. 2350
Santabahadur Gurung 1442
— Gurung (455612) 1442
Santabir Thapa 1468
Santer, M., *R.A.S.C.* 1591
— M., *R.A.M.C.* 4861
Sapsford, M. W. 1594
Sapwell, P. J. 745
Sarantos, L. E. 2891
Sarda Wand Singh 187
Sardar Abdullah Jan 2894
Sardar Harnarain Singh 187
Sardar Khan 2894
Sargant, J. R. 693
Sargeant, A. R. 2476
— E. H. 641
— F. P. 549
— H. W. 1976
— W. A. F. 361

Digitized by Google

Sargeaunt, H. A., *Esq.* 11
Sargent, *Rev.* A. F. 2627
— E. H. 2563
— J. E. 738
Sarginson, N. M. 1951
Sargison, K. D. 1681
— P. H., *Esq.* 28, 30
Sarjeant, J. W. F. 1986
Sarler, E. C. 1983, 2816
Sarony, N. L. 1451
Sarsfield-Hall, P. C. 549
Sartain, A. P. 617
— R. T. 1948
Sase Thapa 1468
Sasse, G. J. 1574
Satchell, H. G. 2084
— S. W. 417
Satchwell, A. G. 723
Satterley, D. H. 501
Satterthwaite, B. 1925
— C. W. E. 1151, 1153
— I. 1775
— R. G. 330
Sauer, F. 461
Saul, F. B. 706
— J., *R.A.S.C.* 1570
— J., *T.A.*, *Gen. List* 2561
— J. G. 1915
— P. B. 685
Saundby, *Sir* Robert H. M. S. 2921, 2922
Saunders, A. C., *R.A.P.C.* 1984
— A. C., *T.A.*, *Gen. List* 2638
— A. D. R. 1191, 1222
— A. E. 641
— A. M. 2660
— A. W. 2181
— B. G. 2533
— C. W. 1972
— D. G. A. 2619
— D. G. B. 1340
— D. H. 1556
— D. M. St. G. 842
— E. A., *R.E.* 640
— E. A., *Wt. Offr.* 2698
— E. J. 520
— E. S. 2186
— E. W. 1591
— G. D., *R.A.* 487
— G. D., *A.C.F.* 2574
— H. A. 2696
— H. F. 2179, 2820
— H. P. L. 424
— H. W. 874, 2725
— *Sir* Hugh W. L. 2833
— J. 2611
— J. M. 359
— K. 1975
— M. D. S. 2589, 2592
— M. I. C. 516
— M. J., *R.A.S.C.* 1595
— M. R. 401
— N. E. 631
— N. G. 1701
— P. A. M. 1122
— P. J. F. 1303
— P. M. 2346
— P. N. St. J. 963, 1494
— P. R. 667
— R., *R.A.O.C.* 1810
— R. C. H. 916
— S. F. 413, 2822
— S. G. 602
— S. H. 1899
— T. F. 2585
— T. P. 702
— T. P. 57A
— W. E. 1777
— W. J. 1560, 2748
— W. J. A. 2075
— W. J. P. 771
Saunders-Davies, G. E. M. 2380
Sanderson, H. H., *Esq.* 28
Saunt, G. A. C. 1154
Savage, A. L. 2574
— C. M. 2706
— C. Q. 496
— C. R. 1582
— D. C. O. 483
— D. M. 2339
— D. MacR. 1349
— D. W. C. 477
— E. L. 2832
— G. O 1972
— J. C. 427, 2735
— J. H. 641
— J. M. 2531
— J. P. 1656
— M. B. R. 1096
— M. C. 2536
— M. H. 520
— M. P. 1824
— R. J., *R. Sigs.* 710, 2726
— R. J., *A.C.F.* 2638
— R. M. 1655
— S. R. 1059
— T. A. K. 1547
— T. E. 2165
— W. L. 2634
— W. R. 2551
Savary, W. J. T. 1111, 1140
Savery, K. 669
— L. F. 2141
— S. P. A. 934
— T. E. J. 1157
Savill, *Rev.* D. 1536
— M. D. 23, 224, 1740
— R. A. 649
Saville, C. W. 1682
— G. 2703
— H. H., *R.A.O.C.* 1870
— J. L. 2685*b*
— R. 1340
— R. H. 1020, 2496
— W. J. 2574
Saville-Sneath, R. C. 520
Savin, A. L. 423
Savinson, R. 1594
— M. J. 518
Saward, S. B. 1674
Sawbridge, E. H. F. 2515
Sawers, E. A. 2350
— J. M. 703
Sawford, J. 450
Sawney, E. W. 1941
Sawyer, A. 723
— B. 2335
— D. A. 66, 1233
— H. C. G. 2545
— H. R. 1969
— H. V. 1811
— K. J. R. 662
— L. 2992
— M. 2339
— M. J. H. 1081
— P. R. 247
— P. T. 674
— R. 1580
— W. 1673
— W. R. 2665
Sax, D. 912, 946
— R. N. 1595
Saxby, C. 1602
— I. D. 1234
— P. B. 667
Saxon, D. 1926
— J. M. 2515
Saxton, J. 2690
Say, R. H. A. 2683
Sayer, A. D. 1806
— A. G. 1047
Sayer, C. E. 2642
— C. H. 921
— D. A. 546
— D. J. 2702
— F. 1680
— G. A. 490
— H. R. 2695
— J. B. 1661
— J. L. 2000
— W. W. F. 631
Sayers, C. D. 670
— C. F. W. 520
— C. L. 2481
— H. 2557
— J. B. 1702
— J. W. 715
— L. M. 698
— M. H. P. 225
— P. 433
— R. F. 1578
— S. F. 658
Sayle, J. 963
— J. H. 1647
— L. R. E. 1547
Saywell, T. J. 2692
Sayyed Mumtaz Ahmad 2894
Scaddan, R. L. 527
Scadding, J. G., *Esq.* 2806
— S. A. S. 2691
Scalfe, A. E. 725
— A. L., *Para.* 1393, 2932
— R. T. 2694
Scales, G. D. 477
— S. S. 2606
Scammell, *Rev.* J. R. L. 1507
Scanlon, E. H. 1047
Scannall, A. F. 1157
Scantlebury, M. J. 430
— S. J. 746
Scarborough, W. I. 520
Scarbrough, *The Earl of* 358, 2934
— R. J. D. 1935
Scarfe, D. H. 705
Scarff, D. T. M. 519
— R. S. 450
Scarisbrick, H. 22, 224, 2179
Scarlett, C. 667
— E. A. 758
— H. 2666
— J. Y. 1355
— P. H. 677
— R. D. C. 1325
Scarr, D. E. R. 326
— D. P. R. 326
— J. R. 2540
Scarrow, D. J. 2536
Scarth of Breckness, H.W., 2930
Scarth, R. 465
Scatchard, G. W. 1601
Scates, W. H. 2083
Schaefli, R. 2036
Schaffer, L. 1821
Scharf, F. 2061
Schenke, N. W. 222, 1882
Scheuer, P. J. 1679
Schlemann, K. H. T. 1020
Schilizzi, S. E. 2518
Schippel, J. H. 1939
Schlesinger, B. E. 2804
Schneider, L. L. 496
Schnitter, O. S. 157
Schofield, A. 2666
— A. D. 514
— A. L. 1568
— A. M. K. 2382
— C. R. A. 54
— D. J. 1582
— D. R. 991, 1006
— E. A., *A.C.F.* 2600
Schofield, E. H. 60, 331
— H. W. 1988
— J. 916
— J. F. 2011
— J. L. 2651
— M. 2534
— M. P. 1682
— R. E. 1941
— R. H. B. 540
— R. S. 520
— S. 703
— T. P. 1555
— V. B. 2706
— W. 1949
— W. L. 640
Scholes, G. 856
— R. A. 1568
— W. J. 2034
Scholey, D. G. 378
Scholfield, J. W. 546
— R. G. F. 224, 2784
Scholte, O. N. G. 323
Schomberg, G. F. 662
Schooling, J. D. 481
— J. H., *R.A.* 424
— J. H., *ret.* 2833
— N. J. 439
Schouvaloff, A. 1969
Schranz, A. 596
Schreiber, D. J. 345
Schrieber, C. 2061
Schroeder, H. G. 1682
Schulte, E. O. M. F. 2165
Schumacher, P. C. 670
Schurer, H. C. 754
Schuster, L. A. C. 422
Schwabe, M. T. 315
Schwarz, R. R. D. C. 2526
Schweiger, H. H. 635
Scilcuna, A. C. 2462
— M. L. 596
Sclater, J. F. 321
Scoble, F. H. 1391
Scoble-Hodgins, C. W. J. 518
Scoffham, E. A. 1977
Scoffield, K. B. 1595
Scogings, J. C. G. 2638
Scoones, A. G. 649
Scopes, A. W. 376
— H. I. 971
Scotney, C. W. 894
Scotson, A. D. 1184
Scott, A., *R.A.* 437
— A., *R.E.M.E.* 1926
— A. C., *R.E.* 653
— A. C., *Gen. List A.C.F.* 2547
— A. C., *R.A.M.C.* 1660
— A. G. 1203
— A. H. I. 1698
— A. I. S. J. 2020
— A. J., *Suffolk* 1077
— A. K. 2568
— A. M. H. 991, 993(2)
— A. N. 892
— A. N. McL. 1340
— A. P. K. 515
— A. T. 705, 2772
— A. T. J. 425
— A. W. 1985
— A. W. G. 470
— B. A., *R.A.S.C.* 1550
— B. A., *R.A.S.C.*, (*T.A.*) 1602
— B. K. 1698
— C., *R.A.* 417
— C., *Foresters* 1069
— C. B. 1095
— C. G. 458
— C. G. C. 1921, 2835
— C. J. 1441
— C. L. 423
— C. M., *R.A.M.C.* 1694

Digitized by Google

Scott, C. R., *R.E.* 48, 608
— C. S. M. 1951
— D., *R.A.*, *T.A.* 519
— D. A. W. 1946
— D. B. 1937
— D. H. 1602
— D. J., *R. Lincs.* 1081, 2716
— D. J., (*ret.*) 51B
— D. L., *R.A.M.C.* 1640
— D. L., *P.W.O.* 1202
— D. M., *R.A.O.C.* 23, 1751
— D. M. A. 314, 2825
— D. N. 1031, 1058
— D. N. T. 1482
— D. R. 1348
— D. W. 1574
— E., *Cheshire* 1234
— E., *W.R.A.C.* 2382
— E. E. 2020
— E. M. G. 2309
— F., *R.A.* 413
— F., *R. Sigs.* 758
— F., *R.A.M.C.* 1651
— F. L. 2142
— F. M. 1332
— F. W. 2615
— G. 1765
— G. A. 1673
— G. B., *R.A.M.C.* 1680
— G. H. 2663
— G. I. 2806
— G. J. 1699
— H. 725
— H. W., *R. Sigs.* 737
— I. C., *R.A.* 520
— I. C., *R.A.O.C.* 1804
— I. D. 725
— I. M. 884
— I. W. H. 1682
— J., *R.E.* 615
— J., *R.A.O.C.* 1821
— J., *R.E.M.E.* 1888
— J., *Gen. List* (*A.E.R.*) 2478
— J., *A.C.F.* 2619
— J., *R.A.M.C.*(*S.S.C.*) 1657
— J. A., *R.A.S.C.* 1553, 2800
— J. B., *Green Howards* 1191, 1204(2)
— J. B., *R.A.*(*N.S.*) 551
— J. B., *R. Sigs.*(*T.A.*) 761
— J. B., *R.A.M.C.* 1701
— J. B. H. 1594
— J. C. 994
— J. F., *R. Sigs.* 723
— J. F., *Para.* 1894
— J. F. T. 1490(2), 2798
— J. G., *R.E.* 662
— J. G. P. 541
— J. H. 349
— J. J. F. 185, 312
— J. M., *R.A.* 501
— J. M., *R. Sigs.* 722
— J. M. H., *Cameronians* 871, 902
— J. M. L. 510
— J. N. 668
— J. R., *Para.* 1394
— J. R., *C.C.F.* 2521
— J. S., *Q.A.R.A.N.C.* 2338
— J. W., (*ret.*) 54
— J. W., *Gren. G'ds.* 801
— J. W., *R.A.* 496
— K., *R.E.* 658
— K., *Camb.* 1078
— K. E. 634
— K. L., *R.A.*(*T.A.*) (364573) 493
Scott, L. 2683
— L. J. 2061
— L. L. 405
— M., *B.W.* 1325
— M., *Q.A.R.A.N.C.* 2839
— M., *Som. L.I.* 1154
— M. B., *S.G.* 822
— M. B., *R.A.C.* 345
— M. C. 341
— M. D., *R. Sigs.* 705
— M. E. 2382
— M. F. 62A, 211, 1881
— M. H. 401
— M. H. A. 2546
— M. J., *R.A.S.C.* 1611
— M. J., *R.A.D.C.* 2044
— M. K. 347
— M. M., *R.A.* 551
— M. M., *A.C.F.* 2587
— M. R. H. 1294
— N. 963
— P., *R. Sigs.* 753
— P., *C.C.F.* 2545
— P. A., *W.R.A.C.* 2384
— P. A., *Gen. List* 2473
— P. C. 1949
— *Rev.* P. H. F. 1506
— *Sir Robert* 2766
— R., *Wt. Offr.* 2950, 2691
— R., *R.A.* 436
— R., *R.A.*(*T.A.*) 493
— R., *R.A.S.C.* (*A.E.R.*) 1578
— R., *R.A.M.C.* 1643, 2726
— R., *R.A.M.C.*, *N.S.* 1662
— R., *R.A.P.C.* 1977
— R., *D.C.* 2950
— R. A. F. B. 422
— *Dr.* R. B. 2804
— R. C. 518
— R. E., *D.L.I.* 1151, 1183, 2712
— R. E., *R.A.M.C.* 1682
— R. F. 609
— R. J., *R.A.* 518
— R. J., *K.R.R.C.*(*T.A.*) 1375
— R. J. D. 527
— R. L. 2015
— R. M. 763, 1283
— R. P. 2582
— R. S., *R.A.* 518
— R. S., *R.A.M.C.* 1661
— R. W., *D.L.I.* 1184
— R. W., *R.A.* 425
— R. W., *Wt. Offr.* 2663
— R. W. A. 1340
— *Hon.* S. P. 822
— S. R. 1681
— T., *R.A.M.C.* 1674
— T. E., *R.A.* 425
— T. E., *Wt. Offr.* 2660
— T. K. 1591
— T. P. D. 2922
— T. R., *R. Sigs.* 758
— W., *R.A.M.C.* 1682
— W., *A. & S.H.* 1355
— W., *Gen. List* 2474
— *Sir* W. A., *Maj.-Gen.* 701, 753, 2849
— W. B., *R.A.*(*N.S.O.*) 546
— W. B., *K.O.S.B.* 894
— W. D., *Wt. Offr.* 2702
— W. E. R. 1989
— W. H. D. 317
— W. J., *R.E.M.E.* 1917
— W. J., *Stafford* 1251
Scott-Barrett, D. W. 821
Scott-Bowden, L. 159, 606
Scott-Brown, G. G. 1680
Scott-Clarke, E. B. S. 2552(2), 2922
Scott-Dempster, C. T. 1325
Scott-Elliot, A. W. 1355
— J. 893, 1355
Scott-Evans, R. 2644
Scott-Harden, A. W. 521
Scott-Jupp, P. 1134
Scott Lewis, I. R. 1194
Scott-Lowe, T. R. 2638
Scott-Mason, T. R. 2061
Scott-Miller, J. F. 1349
Scott-Mitchell, R. S. P. 2015
Scott-Moncrieff, W. 607
Scott-Simpson, K. 947
Scott-Taggart, M. J. 1925, 1939
Scott-Walker, I. R. 518
Scott-Watson, G. E. 894
Scotter, N. G. 418
— W. N. R. 952, 953
Scotti, A. J. 2891
Scougall, J. 2012
Scoular, G. N. M. 934
Scouller, A. J. 940
— C. E. K. 732
— R. E. 703
Scowcroft, J. B. 490
Scragg, A. R. 677
— J. W. 1095
— K. 1020
— L. A. 65, 1960
Scrase-Dickins, A. M. 884, 1481
— M. F. H. 1383, 2742
Scratchley, H. C. P. 1917, 2836
Scrimgeour, H. J. C. 1660
— H. R. 1621
— N. B. 1681
— S. J. 347
Scriven, G. J. H. 470
— J. D. 2350
— P. St. C. 1556
— W. A. 1647
Scrivener, B. A. 1926
— E. G. 338
— B. J. 515
— J. C. 450
— J. S. 1594
— R. V. 2606
Scroope, S. H. A. 54D, 1540
Scrope, G. T. M. 1191, 1204
Scruby, F. C. 2705
Scruton, A. J. 433
— J. 50B, 1541
Scrutton, A. M. 345
— B. J. 1580
Scudamore, D. F. 677
Scuillion, P. 2668
Scull, D. S. 912, 940
— L. V. 2582
Scullard, R. S. 430
Scully, A. C. B. 1811
— C. J. 1792
— C. P. 2694
— R. McD. 1989
— W. 2572
Sculthorp, L. E. 1591
Scurfield, J. H. 1233
Scutt, G. H. M. 345
— R. W. 642
Scutts, H. A. 641
Seabrook, M. E. 2309
— P. W. G. 422
— R. W. 727
— T. E. 1892
Seabury, G. W. 501
Seager, A. E. 1214
— F. G. M. 1694
— H. C. 1243
Seager, P. A. 1555
— R. F. 442
— R. H. 1997
— W. J. B. 1548
Seago, A. H. 1601
Seagrim, A. N. 1459
— D. W. H. 1205
Seal, J. G. F. 1926
— M. J. 383
— R. G. 2038
Seale, H. L. 69, 2181
— J. R. 1696
Sealey, C. H. 1563
Sealy, N. J. E. 1383
Seaman, C. B. S., *Esq.* 28
— J. H. 2010
— K. G. 2548
— R. A. J. 1899, 2754
— S. J. 1644
— V. F. 493
Sear, A. J. 2056
— D. W. J. 773
— H. W. 2552
— K. W. 2690
— T. J. 654
Seargeant, P. W. 1698
Searight, J. P. 47, 991, 1006
— M. P. C. 425
Searl, R. J. 1578
Searle, A. F. 1154, 2490
— E. S. 2655
— G. W. 1114
— H. N. L. 1758
— J. G., *D.C.L.I.* 1157
— R. 1964
— R. B. S. 2696
— R. H. S. 2696
— W. R. R. 738
Searls, F. B. 483
Sears, A. H. 1681
— D. R. 2699
Searson, J. E. 493
Season, G. D. 1125
Seath, C. F. 1810
Seaton, A 1547
— A. A. 21A, 635
— G. D. 2071
— G. S. 614, 2674
— P. 515
— T. I. 501
Seaver, S. D. W. 227
Seaward, B. A. 631
Sebag-Montefiore, D. 421
Sebestyen, J. C. 638
Sebire, S. J. 2084
Secker, J. 1568
Seckerson, T. 1567
Seckleman, F. F. 1594
Secretan, R. D. 2481
Seddeon, W. 516
Seddon, C. W. 677
— D. L. 1556
— J. A. 1696
— J. A. F. 1560
— J. E. 1926
— J. M. 645
— N. E. 1679
— R. H. 1873
Sedgwick, A. H. 1205
— E. 1541
— F. L. 466
— H. 1223, 2490
— K. 2036
— N. H. 738
— T. 2627
— W. B. 2142, 2776
— W. T. 45, 401
Sedgwick Rough, W. G. 2160
Sedley, R. P. 947
Sedman, F. P. 1979
See, T. A. 1892
Seeckts, R. C. 547

Digitized by Google

Seed, H. J. 1497, 1804
— J. A. 1889
— K. 2339
— P. R. 1682
Seeds, W. A. 2163
Seekings, D. A. L. 622
— P. C. 1074, 2496
Seeley, D. W. 481
— F. G. 2687
Seely, C. W. 261
—C. J. H. 803
Seeney, P. W. 481
Seery, P. B. 490
Seers, S. A. 1887, 2835
Sefton, W. R. 431
Segrove, G. E. 689
Seidl, D. R. G. 994
Sellern-Aspang, P. A. 261
Selble, W. R. A. 1553
Selby, C. R. 349
— C. S. 1663
— H. C. 307
— H. T. 605b
— J. A. 669
— J. P. 1105
— M. J. 1969
— N. A. 1047
— R. O. 1679
Seldon Truss, G. M. 934
Self, P. B. 2624
Seligman, M. C. 381
Selkirk, K. A. 1555
Sellar, A. A. 2695
— B. 726
— D. A. 615
— G. H. 14D
— J. J. T. R. 1394
— M. D. M. 162
— R. J. P. 2616
Sellars, C. 1742
— C. J. 1574
— P. A. 1595
— P. C. 1611
Selleck, F. J. 1557
Seller, G. C. 477
Sellers, B. A. 1169
— D. M. 746
— G. D. 512
— H. J. 1800
— J. A. 1112, 1141
— J. P. 421
— P. V., *R.A.P.C.* 2009
Selley, W. T. 423
Sellors, M. H. 1594
— M. R. 1394
Sellwood, A. M. T. 2044
— E. M. 2405
— N. A. 1985
— R. A. 1676
Selway, J. A. 333
Selwood, D. H. D. 1122
— E. E. 1979
— R. J. 2696
Selwyn, A. P. 549
— E. C. J. 501
— J. J. 324
— S.C. 2182
Semlyen, J. A. 773
Semmence, D. H. 921
— H. 627
— R. G. H. 912, 920, 2748
Semmons, J. M. W. 1894
Semple, A. M. S. 1332, 2490
— E. M. 57A
— J. E. 884
— R. F. 607
Sen, L. P. 187
Sender, M. B. 2061
— M. C. 431
Senior, A. L. 2642
— C. M. 715
D. A. 2061
Senior, D. C. 1681
— I. S. T. 1372
— J., *R.E.* 607, 2826
— J. B. 685
— J. H. G. 271
— P. L. 692
— R. H. 1264
— T. R. 644
— V. J. 19, 332
Sennett, M. N. 547
Sentance, G. A. 2553
Senter, M. J. 1243
Sepel, R. 2056
Sergant, G. A. 2382
Sergeant, J. M. 2540
— L. C. 414, 2851
— R. 1071, 1080
— S. H. 1942
— T., *R.E.M.E.* 1919
— T. H. 401
— W. A. F. 359
Serginson, H. V. 1943
Sergison, J. A. L. 2542
Serjeant, A. C. 746
— E. P. 668
— J. C. B. 1692
— J. S. D. 618
Sernberg, D. T. 1202
Serveas, A. J. 1899
— H. C. 465
Service, G. MacI. 520
— W. W. 656
Sessions, C. 1784, 2714
Setchfield, J. T. 2589
Seth, C. J. 2533
— J. J. 1753
Seton, A. D. 23A, 2022
Seton Browne, R. M. 1046, 2880
Setterfield, J. F. 2592
Settle, C. W. 650
Sevenoaks, St. J. E. F. 1204
Severn, D. B. 1324
— J. A. 670
— R. T. 661
Sevier, G. D. H. 1808
Sevigny, P. 173(2)
Seviour, F. J. E. 677
Seward, B. J. 685
— B. R. V 2555
Sewell, B. E. H. 1753
— E. R. A. 415
— G. 1564
— I. W. 1699
— J. 1931
— J. A. 1074
— J. W. 14D, 912, 914
— R. A. 1892
— T. 1925
— W. H. 1804
Sexton, A. J. 496
— F. M. 10, 608
— M. 2346
— R. B. 1960
— W. E. S. 634
Sexstone, A. J. 1882
— H. W. F., *Esq.* 28
— P. A. 430
Seymore-Price, D.B. 1637
Seymour, A. F. 711
— A. J., *R.A.C.* 321
— A. J., *R.A.S.C.* 1601
— A. J. C. 51, 821
— E. J. 1663
— G. 1873
— G. A. 2992
— G. V., *Esq.* 196
— I. C. 1695
— J., *R.A.S.C.* 1541
— R. 1948
— R. G. 1234
— W. A. 227
— W. H. 1942
Seymour-Williams, J. D. 618
Seys-Phillips, M. H. 754
Sfakianos, R. G. 608
Shackleton, E. 1601
— L. A. R. 2515
— R. J. 333
Shacklock, D. P. R. 378
Shadbolt, A. B. 56A, 607
— A. S. 2179
— B. H. 2545
Shaddick, P. N. B. 689
Shaddock, E. R. 424
Shade, R. T. 892
Shaer, S. 2044
Shah, S. 1662
Shahamad Khan 2953
Shakeshaft, L. 2557
— P. 2694
Shakespear, H. G. W. 1431, 2788
Shakespeare, F. A. 2083
Shaldon, S. 1681
Shales, E. G. 1882, 2836
— H. B. H. 1556
— R. A. 622
Shallcross, D. B. 416
— M. R. 425
Shama, O. F. 2084
Shambler, B. R. 1808
Shamsher Gurung 1432
Shamsher Gurung (461026) 1451
Shamsher Limbu 1451
Shamsher Thapa 1432
Shand, E. A. 628
Shand-Kydd, W. 271
Shankland, M. D. 456
— R. 2956
— W. 1578
Shankley, J. 1341
Shanks, R. D. 682
— R. W. 2568
Shannon, J. C. 2690
— V. E. L. 2406
— W. A. 676
Shapland, J. C. C. 15, 227
— J. D., *R.A.M.C.* 1695
— K. J. 1154, 2740
— N. C. 1896, 2827
— P. C. 13, 608
— R. G. 1154
Shapter, I. R. D. 715, 2735
Sharcott, J. 2382
Share, C. H. 1972
Sharkey, D. F. 2627
— T. G. 2694
Sharland, G. F. 1151, 1153
— J. F. F. 1784
— M. 2706
Sharman, D. T. 550
— F. 1919
— J. S. 97, 1884
— K. 757, 2466
— L. E. 2406
— M. R. 345
— N. D. 732
— P. A. 2352
— R. L., *R.A.M.C.* 1647
— R. L. S. 2665
— S. D. 1921
— T. J. 1547
Sharp, A., *R. Sigs.* 722, 2720
— A., *T.A., Gen. List (A.C.F.)* 2644
— A. D., *R.A. (N.S.O.)* 541
— A. J. 741
— A. K., *S.W.B.* 1261, 1272
— B. W. 490
— D. G. 1621
Sharp, D. M. 1194
— D. R. 2260
— D. V. 446
— E. H. B. 1570
— E. J., *R.E.* 609
— H. 2555
— H. E., *R.A.S.C.* (S & T) 1573
— J. A. T. 435
— J. B. 2165
— J. C. 1100
— J. G. 1975
— J. S. C. 464
— K. J. 458
— L. A. G. 1548
— L. J., *R.A.P.C.* 1388
— L. J., *R. Sigs.* 723
— M. 2716
— M. E. 1172
— M. V. 2546
— N. J. C. 670
— N. M. 512
— P. W. L. 420
— R. 2592
— R. E. 455
— R. J. G. 1214
— R. T. M. 705
— S. W. J. 2483
— V. F. 1935
— W., *R.E.* 625
— W. D. 2129
— W. G. 2553
— W. T. 646
Sharpe, A. D. 1557
— C. 2951
— E. 955
— G. 2565
— G. C. 924
— G. G. 466
— G. J. 2478
— H. G. 1568
— J. B. 1784
— J. R. D. 327
— J. S. 749
— J. T. D. 425
— L. C. 1760
— M. 1485
— M. H. 1223
— R. D., *Cheshire* 1233
— T. A. 1578
— T. Le M. 2707
— W. R. 1819
Sharpin, L. J. 1897
Sharples, E. 1674
— G. 756
— J. D. 2319
— J. G. 973
— N. 2042
— P. D. 667
Sharpus-Jones, T. 1482
Sharrard, G. A. W. 1680
Sharratt, E. J. C. 501
Sharrock, D. F. P. 1603
— R. D. 2592
Shave, A. G. T. 605
— J. S. R. 607
Shaw, A., *Wt. Offr.* 2655
— A. J. (418156) 1643
— A. J. (449523) 1655, 2715
— A. K. 2346
— A. L. 1564
— A. M. 2145
— A. P. F. 60, 2485
— A. T., *Int. Corps* 2142
— A. T., *R.A.S.C.* (A.E.R.) 1578
— B. 1922
— B. D. 2577
— C. A. 963, 2758
— C. J. H. M. 957
— C. W. 2824

Digitized by Google

Shaw, D., *R.A. (T.A.)* 516
— D., *R. Sigs.* 731, 2734
— D., *R.E.M.E.* 1899
— D. B. 1662
— D. C. B. 321
— D. G., *R.A.O.C.* 1808
— D. G., *Wt. Offr.* 2702
— D. J. S. 1682
— D. R. 875
— D. S. 621
— E. D. 1824
— E. G. 1946
— E. J. 1975
— E. T. 758
— F. M., *R. Hamps.* 50B, 1111, 1132
— G., *A.C.F.* 2592
— G., *Gp. Capt.* 2934
— G. B., *Greys* 314
— G. B., *R.A.C.* 341
— G. D. G. 884
— G. H., *R.E.* 641
— G. W., *R.A.C.* 312
— G. W., *R.A.P.C.* 29, 1975
— H. 57, 341
— I. P. 1243
— J., *R.A. (E.S.O.)* 440
— J., *R. Sigs.* 702
— J. C., *Lan. R.* 973
— J. E. 2683
— J. F., *R. Sigs.* 746
— J. F., *K.O.Y.L.I.* 1169
— J. F., *R.A.P.C.* 1979
— J. G., *R.A.(N.S.)* (453309) 520
— J. G., *R.A., T.A.* 518
— J. H. W. 1663
— J. L. S. 1760
— J. M., *R.E.* 668
— J. M., *R.E.M.E.* 1953
— J. R., *R.A.* 450
— J. R., *R.E.* 644
— J. S. 483
— K. F. 661
— L. 1896
— L. G. 1983
— M. A. J. 1578
— M. R. 2056
— M. S. 2332
— M. T. 23B
— M. T. C. 622
— M. W. E. 349
— N., *R.A.* 439, 2496
— N., *R.E.M.E.(N.S.)* 1925
— N. D. 702
— N. E. 1673
— N. F. B. 2481
— N. M. 1655, 2724
— P., *R.A.P.C.* 1976
— P., *K.S.L.I., T.A.* 1176
— P. B. 1892
— P. E. J. 439
— P. H. 1264
— P. J. 414, 2784
— R. A. 2036
— R. C. A. 461
— R. F. G. 934
— R. G. 621
— R. J., *R.A.* 426
— R. M. 2382
— R. R. 1894
— S. 1907
— *Rev.* S. A. 1533
— T. E. 2634
— T. L. 1949
— T. P., *Lan. Fus.* 991, 1019
— W. A., *Loyals* 985
— W. B. 1682
— W. D. 2830
— W. M. 2056
Shaw, W. W. 1910
Shawcross, J. V. 1205
Shaw-Hamilton, R. W. 48A, 220, 1971, 2911
Shaw of Todarrock, J. 1333
Shaw-Porter, A. D. 603
Shaw-Stewart, C. A. 1149
— H. M. 362
— *Sir* W. Guy 2931
Shaylor, M. F. 1096
Shazell, R. E. 2474
Shea, M. S. M. 773
Shead, R. A. 1234
— R. E. 2000
— S. N. 1547
Sheal, W. R. 2083
Shean, H. T. 16, 224
Shear, C. H. 1973
Shearburn, S. R. O'R. 912, 940
Sheard, A. V. 1681
— D. A. 1601
— J. N. 761
— M. J. R. 2040
— P. H. W. 1663
Shearer, A. 2352
— A. B., *R.A.* 416, 2851
— A. E. 2038
— A. J. 1892
— E. D. R. 2, 246, 675
— J. C. 1985
Sheares, B. H. 2806
Shearring, H. A. 2165
Shearman, J. C. W. 520
— J. M. 1076
— R. 2696
Shears, A. J., *Wt. Off.* 2653
— D. J. T. 670
— E. A. 622
— J. B. 1141
Sheasby, L. T. 2141
Sheath, R. A. 2687
Sheather, R. 1114
Shedden, D. J. M. 1394
Sheddick, V. G. J. 456
Sheehan, C. J. 1553
— M. A. 2027
— M. J. 1937
— P. 1647
— S. P. 1567
Sheen, E. 2651
— F. D. 2615
— J. W. 14D
— S. A. 634
Sheffield, C. V. 383
— J. 190, 220, 1740
— M. J. F. 758
— V. H. C. 2075
Shefford, J. D. 676
Shell, A. G. 1564
Shelbourne, C. S. 1393
— H. C. 645
— J. H. 432
Sheldon, G. W. 501
— H. W. 2651
— J. B. 1234
— M. R. 426
— R. S. R. 685
— W. L. 607, 2748
Shellard, M. F. L. 432
Shelley, A. T. R. 1374
— F. C. 1642
— N. G. 1985
— R. A. 1939
Shelton, A. 515
— D. B. 514
— M. H. P. 1580
— M. S. 1234
— P. G. 1541
— R. M. B. 1892
— S. R. 456
Shelton-Agar, C. W. S. 822
Shelton-Agar, R. W. 941
Shemilt, E. D. 1870
Shemwell, B. S. 477
Shennan, D. B. 56, 314
— M. K. 314
Shenton, C. G. 541
— H. H. 405
— H. M. 2706
— J. 1777
— J. A. 1214
— T. 510
Shepard, F. W. L. 606
— G. R. C. 813
— J. F. 2142
Shephard, A. D. 347
— B. A. 616
— E. G. 1760
— E. S. 2572
— J. M. 1678
— J. N. 921
— L. A. W. 1943
— M. R. 425
Shepheard, H. B. 2992
— J. K. 207
— M. G. 2407
Shepherd, A. B. 607, 2713
— A. E. 2576
— A. K. 1964
— A. S. 2667
— B., *Q.A.R.A.N.C.* 2332
— B., *R.E.* 644
— C. 2992
— C. A. J. 2056
— E., *R.E.* 658
— G., *R.E.* 676
— G. A. 336
— G. D. 956
— G. M. 1960
— G. R. 1578
— G. W., *R.E.* 603
— J. D., *R.E.M.E.* 1917
— J. W. F. 2015
— K. 2667
— N. P. 724
— P. 1202
— P. J., *R.A.* 423, 2860
— P. J., *Lan. R.* 973
— R. D. 1899
— R. J. 1870, 2735
— S. 1621
— T. T. 2592
— W. 2653
— W. A. 1205
— W. H., *R.A.S.C.* 1574
— W. J. C. 2698
— W. K. 884, 2715
Shepherd-Cross, G. C. 1184
Shepherdson, S. 657
— W. W. 649
Shepley-Taylor, A. L. 2382
Sheppard, A. C. V. 1031, 1046
— B. S. 1260
— E. D. 442, 2491
— G. A. 2772
— H. A. H. 23, 225 1882
— J. 436
— K. L. G. 731
— K. W. 1984
— L. R. 2699
— M. G. 349
— R. H. 493
— R. T. F., *Esq.* 28
— S. R. 2528
— W. H., *Esq.* 71C
— W. R. 458
Sheppard-Capurro, R. M. 185
Shepperdson, L. G. 458
Sherbahadur, Ale 1432
— Gurung (434970) 1469
— Gurung (459702) 1432
Sherbahadur, Thapa (422890) 1
— Thapa (457902) 1
Sherbrooke, C. G. E. 10
Sherbrooke-Walker, R. 29
Sherburn, J. R. 15
— P. 52A, 6
Sherer, J. D. 29
Shergold, G. J. 440, 24
— R. A. 194
— R. F. 270
Sheridan, A. J. 134
— M. 166
— M. S. 430
— P. M. 2557
— P. R. 1594
— R. C. H. 461
Sherlock, C. E., *Esq.* 28, 184
— D. 2015
— D. J. 456
Sherman, C. J. C. 190, 221, 1882
— J. F. 2384
— M. C. 2406
— T. P. 2160
— W. G. 496
Sherman-James, R. P. 1007
Sherrard, J. F. 917
Sherrard-Smith, D. W. 706
Sherratt, A. G. 1394
— R. A. 1194
— R. G. D. 2061
— W. E. 706, 2748
Sherred, A. M. 450
Sherrell, S. J. 668
Sherret, D. 606
Sherriff, C. B. 1355
— J. A. 1355
— J. C. 875
— R. M. 1355
Sherrington, L. J. 1988
— R. 1603
Sherry, J. 2350
— T. C. 2034
Sherston, J. G. 802
Sherston-Baker, P. 414
Shervell, C. G. 634
Sherville, R. J. 1960
Shervington, R. A. 1103
Sherwell, G. T. 1105
Sherwin, F. S. 435
— J. A. 2160
— J. P. 359
— J. W. 521
— M. J. 338
Sherwood, C. H. H. 436
— D. R. 616
— L. 2339
— P. C. 606
Shewell, J. M. H. 2179
Shewen, A. G. M. 11, 307
Shield, P. 1899
Shields, D. E. 1574
— D. Mc. B. 2663
— E. M. 2391
— H. 903
— J., *R.A.M.C.* 179, 1636
— J. S. 1948
— M. A. 1679
— O. 1611
— R. 1698
— R. F. 224, 1882, 2812
— R. H. 14A, 439
— T. H. 2694
— W. A. P. 662
Shiers, R. 2044
Shilcock, H. E. 1974
Schilizzi, S. E. 2518
Shillaker, M. J. 2061
Shilland, A. T. 641
Shilling, A. R. 2691
— W. G. 921

Digitized by Google

Shillinglaw, S. D. 1966
— T. W. 518
Shillington, J. G. 2921, 2922
— P. C. 311
Shillito, M. A. 771
— P. R. 1205
Shimmin, C. D. G. L. 1651
Shimwell, P. 373
Shine, E. F. 2309
— I. B. 1661
Shiner, C. P. 1034
Shingles, J. A. 2533
Shinton, W. 2695
Shipley, D. F. 1943
— G. E. 1072, 1105
— H. A. 2992
— I. V. 636
— J. G. 1574
— R. 501
— T. S. 2616
— W. J. 2516
Shipman, E. 1691
— G. J. 600
— R. T. 52A, 221
Shipp, A. B. 963
— C. A. R. 477
— E. J. 2624
Shippam, C. N. G. 338
Shippey, G. A. 1935
Shipsey, D. H. J. 1375
Shipside, S. J. 1059
Shipster, J. N. 912, 946
Shipton, A.A. 381
— E. A. 464
— J. K. 1007
— M. R. H. 1571
— W. C. 315
Shires, P. R. 1679
Shirlaw, J. H. 608, 2826
Shirley, C. 2638
— C. H. 1324
— D. A. 1325
— E. E. 1885, 2812
— H. T. 892
— H. W. 2685
— R. G. 971
Shirley-Priest, J. A. 1251
Shirridan, W. 1621
Shirtliff, J. F. 1763
Shivas, A. A. 1696
Shivcharan Thapa 1442
Shodeinde, R. A. 2191, 2710
Shoebridge, G. J. 2478
Shoesmith, J. P. 1134
Sholl, R. G. J. R. 1899
Shone, A. B. 1931
— A. W. 383
— M. T. G. 1375
Shooter, E. B. B. 2339
— W. A. 2548(2)
Shopland, D. W. 1603
Shore, D. 2474
— D. G. 1550
— F. 737
Shorland, G. H. 222
Shorland Ball, A. 2518
Shorrock, G., *R.A.S.C.* 1556
— J. P. 980
— M. 2407
Shorrocks, J. 2992
Short, A. 2702
— A. J., *R.E.* 658
— A. J., *R. Sigs.* 763
— C. W. 501
— H. A. 247, 698
— J. T. K. 1355
— M. J. 1758
— N. E. V. 9, 225
— R. J. 661
Shortall, M. P. 621
Shorten, D. W. 1937
Shorter, A. S. A. 1568
Shorter, G. T. M. 1074
— H. G. 753
Shorthouse, R. W. 1567
Shortis, C. T. 1114, 2760
Shortland, J. M. 2338
— R. G. 427
Shortman, S. C. J. 1656
Shortt, A. C. 30
— T. McK. 1007
Shotter, G. B. 1544
— J. R., *R.A.* 415
— R. L. 617
Shoubridge, O. B. G. 702
Shouler, H. B. 460
Shove, R. L. J. 722
Shreeve, G. R. 2667
Shrimpton, E. W. 1777
— G. H. T. 246
— I. A. C. 1154
— J. R. 426, 1494
— M. R. 2607
Shrive, G. J. M. 787
Shrives, B. J. 1926
Shryane, D. 1951
Shuel, I. E. 2339
Shuker, H. S. 1917
— P. R. 1808
— R. H. 483
Shuldham, R. A. Q. 812
Shulman, R. 1676
Shurvinton, E. J. 1034
Shute, L. A. J. 1988
Shutte, F. R. 1123
Shuttleworth, D. W. 1213
— J. G. 1313
— N. 1611
— N. C. 822
— R. J. 1364
— R. J. C. 551
— W. P. A. 91, 1544
Shwarz, R. R. D. C. 2527
Shyamlal Rai 1460
Sibbald, D. J. F. 427
— I. O. 425
— J. 414, 2826
— P. F. A. 1168
Sibbick, R. 954
Sibcy, F. W. 2531
Sibley, D. W. 430
— N. T. 317
— R. J. 1095, 2725
— R. W. 2576
Sichel, G. R. S. 1899
Siddall, D. C. 470
— D. R. 1214
— S. S. 970
Sidders, A. E. 2083
Siddle, E. W. 53, 1747
— N. A. 1810
— W. 2691
Siddons, H. L. 1264
Side, P. L. 1611
— R. H. 2515
Sidebottom, D. H. 1692
— E. D. 2522
— J. 2352
Siden, S. J. 2163
Siderfin, R. A. C. 741
Sidney, D. C. 727
Sidwell, B. G. 1943
— D. M. 450
Sieber, F. A. 892
Sieff, M. D. 1870
Sieger, A. E. M. 1695
Sieling, F. H. G. 1394
Sievwright, C. F. H. 1742
Sigee, E. 1912
Siggins, D. C. C. 477
Sikes, G. E. C. 54E, 222
Silberbauer, D. F. 156
Silberrad, R. M. 615
Silcock, W. 2992
Silcox, S. W. 362
Silcox-Crowe, A. W. 1763
Silk, H. L. 2075
Silkstone, R. 658
Sill, S. A. 1548
Sillar, D. P. G. 1355
Sillence, G. J. 1777
Sillett, J. E. 1777
Silley, J. H. 916
Sillitoe, C. S. 1497
— W. H. 1020
Sill, S. A. 1548, 2876
Sills, D. J. 1680
Silver, C. H. 2537
— D. M. 2407
— L. W. 2694
Silverlock, J. V. 676
Silverman, L. 550
Silverthorne, M. J. 515
Silverton, M. I. 247
Silverwood, A. R. 2165
Silvester, A. J. 903
— C. J. L. 2518
— D. K. 657
— F. J. 1969
— M. V. 1976
— P. 1989
Silveston, D. C. H. 2619
Sim, C. G. 870
— D. T. 1234
— G. 2548
— J. A. N. 1191, 1222, 1392
— P. G. E. 418
— P. M. C. 345
— T. S. 2634
Sim-Davis, D. 1642
Simcox, A. C. 490
— G. L. 1988
Sime, D. A. 1671
— D. A. H. 477
Simey, G. R. S. 1122
Simister, P. C. 2540
— R. G. 670
Simkins, A. P. 650
— W. 2061
Simm, T. C. 2699
— W. H. G. 24, 413
Simmister, W. C. 2083
Simmonds, B. C. 670
— B. O. 2651
— D. 732
— G. E. 2391
— H. T. 1870
— J. P. 1808
— L. T. 1101
— M. J. C. 670
— M. S. H. 432
— P. J. 516
— S. J. 628
Simmons, A. 1883, 2835
— A. E. 333
— A. J., *R.A.S.C.* 1555
— C. 1102
— C. G. 1578
— C. J. 1773
— C. J. L. 57, 2036
— C. St. C. 1364
— D. J. 686
— H. L. 2896
— J. C., *Gen. List* 2478
— J. C., *C.C.F.* 2531
— J. D. F. 1765
— J. E. 1095
— J. G. 547
— J. P. 424
— J. St. C. 1364
— P. 732
— P. J., *Herts. T.A.* 1102
— P. J., *Cheshire* 1234
— R. F. W. 426
— R. J. 658
— S. A. 808
— S. C. 1673
— S. T. 1919
— W. E. 1994
— W. J., *R.W.F.* 1264
Simms, A. B. 2075
— A. E. 1784
— R. H. H. 514
— V. E. 2685
Simms-Reeve, C. R. 1547
— M. W. 710
Simon, D. L. 600
— D. T. 2611
Simonds, D. N. 60, 1191, 1213
— S. P. H. 19, 417
— T. A. deL. 2776
Simons, A. 2406
— D. K. S. 1442
— J. A., *R.A.M.C.* 246
— J. A. W. 510
— R. J. 947
Simor, P. J. 2145
Simpkin, H. M. 1059, 2496
— P. T. 955
— R. E. 333
Simpkins, J. A. 763
— J. W. 2696
— K. C. 1655, 2742
— L. 1896
Simpson, A., *R.A.* 466
— A. G. 1556
— A. H., *Esq.* 53
— A. M. 347
— A. W., *R.A.(T.A.)* 487
— A. W. B. 1205
— B., *R.A.M.C.* 1684
— B. E. 921
— B. F. 515
— B. G. 419
— B. M. M. 1340
— C. A. 951, 962
— C. C. 1372
— C. D., *R.A.* 425
— C. D., *Can. Mil. Forces* 2391
— C. H. 510
— C. R. 519
— C. W. J. 1560
— D., *K.O.Y.L.I.* 1151, 1168, 2758
— D. A. 1556, 2715
— D. E., *Kings* 970
— D. E., *Mx.(T.A.)* 947
— D. J., *Q.A.R.A.N.C.* 2338
— D. S. B. 2179
— E. 2346
— *Rev.* E. 1535
— *Sir* Frank E. W. 601, 2071
— F. C. 1251
— G. 1396
— G. B. 642
— G. E. J. 2525
— G. J. S. 1660
— H., *A.C.F. (Lincoln)* 2601
— H., *A.C.F. (Denbigh and Flint)* 2561
— H. C. 1811
— *Rev.* H. E. 1533
— H. L., *R.A.C.* 336
— *Rev.* I. 1533
— I. D. 1662
— I. E. 710
— I. F. B. 1394
— I. L. 418
— I. R. 519
— J., *R.E.M.E.* 1935
— J., *R.S.* 875
— J. J. H. 1340
— J. L. 2692
— J. N. T. 642
— J. P. W. 622
— J. R., *R.A.* 54A, 405
— J. W., *R.A.* 1394
— K. T. 2014
— M., *R.A.P.C.* 2832
— M., *Q.A.R.A.N.C.*

Digitized by Google

Simpson, M. F. 431
— M. W. 2044
— N. M., *R.A.P.C.* 1977
— N. M., *W.R.A.C.* 2384
— N. V. R. 1341
— P. A. 1574
— P. J. 527
— P. R. 1341
— *Rev.* P. W. 1506
— R., *R.E.* 615
— R. A., *R.A.C.* 328
— R. A., *R.A.(T.A.)* 466
— R. C. 1695
— R. E. D. 1696
— R. J. 1890
— R. L. 1699
— R. R. 892
— R. S. 875
— R. T. 1883, 2835
— R. W. 1260
— S. G. 894
— W., *R.A.O.C.* 1804
— W., *R. Sigs.* 711
— W., *R.A.D.C.* 2061
— W., *R.A.M.C.* 1663
— W. A., *R.A.O.C.* 1758
— W. B., *Hon.* 168
— W. G. 1234
— W. L., *R.A.(N.S.O.)* 549
— W. L. M. 1394
— W. O. 758
— W. S. 520
Sims, A. J., *R.A.* 439
— B. J. 1114
— D. G. 1969
— F. A. 669
— G. C. 1360b
— J. 2521
— J. I. 2056
— K. R. 421
— M. M. 2382
— N. G. E. 1747, 2810
— P. R. 333
— R. B. 667
— R. G. 514
Sims-Clarke, D. J. 710
Sims-Hilditch, H. J. 622
Simson, H. J. 614
— J. A., *R.E.* 606
— J. A., *R.A.* 450
Sinclair, A., *R.A.M.C.(S.S.O.)* 1651
— A., *R.A.M.C.(A.E.R.)* 1676
— A. A. 1333
— B. G. 1890
— B. R. 510
— C. M. 706, 2794
— C. R. 667
— D. A. 1864
— D. I. 603
— D. J. 1661
— D. M. 903
— E. B. 2405
— G. B. 11, 615
— I. A. C. 1684
— *Sir* John A. 400
— J. Mac. 2661
— *Hon.* J. R. K. 1321, 1347
— J. W. 2663
— *Sir* Laurence F. 2766
— M. F. 349
— N. F. C. 2061
— N. W. 731
— P. C. M. 214, 2486
— P. McA. 698
— R. 456
— R. A. D. 2687
— R. F. 2933
— R. G., *R.A.* 431
— R. H. S. 1986
— S. G. H. 689
Sinclair Scott, R. 871, 883
Sincock, G. F. W. 636
— P. J. 1095
Sindall, B. A. 2179
Sinden, F. W. D. 62, 636
Siney, W. O. 2536
Sinfield, G. H. C. 425
Singer, A. W. 658
— G., *R.A.V.C.* 2220b, 2816
— H. B. 466
— H. R. 2061
— J. B. 1341
— J. C. W. 430
— P. J. 1595
Singleton, A. W. J. 1897
— G. M. 2926
— J. 1939
— J. L. 2548
— R. 1574
— R. J. 1594
— V. V. M. 2661
Singman Lama 1451
Sinker, D. T. 349
Sinnatt, D. R. 359
— J. A. H. 433
— M. H. 333
Sinnett, R. J. M. 1263
Sinnock, E. A. 701, 702
Sinnott, I. P. 518
— J. P. 1701
Sinton, A. J. 918
— J. 2551
— J. C. W. 1912
— R. H. 2662
Siriparsad Limbu Thapa 1451
Sisson, A. A. 1442
— S. R. 419
Sissons, C. E. 2338
— H. 1663
— R. 1691
Sitwell, W. W. 1169
Sivewright, R. C. T. 2833
Sivyer, G. A. J. 373
Sixsmith, E. K. G. 2163
Skaith, W. R. 203
Skan, J. R. N. 1943
— M. 1621
Skeates, R. 1123
Skeats, T. C. 1972, 2913
Sked, R. L. 2578
Skeet, J. A. 483
Skeggs, D. A. 2163
Skell, A. F. 1931
Skelcher, A. C. K. 615
Skelhorn, C. F. 1460, 1988
Skellon, B. G. 1394
Skells, D. C. 1283
Skelly, B. C. 661
— P. 706
— T. N. 2548
Skelsey, K. J. 54A, 706
Skelton, A. W. 456
— D. F. 1557
— E. R. 1946
— F. 630
— J. F. 549
— J. H. 1191, 1194
— L. J. 1997
— M. N. 440, 2491
— P. S. 1824
— S. B. 2018
— S. R. 2551
Skene, J. R. 2179
Skermer, H. 1341
Skentelbery, E. 2624
— N. 2660
— R. G. 2874
Skew, A. J. 2075
Skewes, P. B. 2478
Skewes-Cox, M. L. D. 2407
951, 972, 2760
Skey, C. H. A. 1007
Skilbeck, R. S. 1106
Skillicorn, M. D. 763
Skillin, F. A. 1821
Skillington, J. M. 915
Skillman, A. B. 650
Skilton, R. H. F. 1910
Skingley, G. M. L. 2018
Skinn, W. E. 493
Skinner, A. M. D. 631
— A. P. 421
— B. A. 1202
— B. G. 466
— B. P. 91, 1431
— C. E. 1194
— D. D. S. 802
— D. H. 1223
— D. M. K. 470
— E. D. 2552
— E. M. 2619
— E. V. 436
— G. C. 1560
— H. G. 16, 1637
— H. W. 2687
— J. B. 347
— J. H. 1765
— J. L., *R.A.C* 349
— J. R. S. 520, 2465
— K. H. 1946
Rev. L. 1533
— M. T. 427
— P. 458
— P. G. 1580
— P. H. G. 915
— P. K. 762
— R. A. 376
— R. J. 1892
— W. 686
Skipper, A. R. 1560
— J. W. 1702
— R. 442
Skippon, W. C. 1570
Skipwith, J. G. W. 415
— J. P. d'E. 405, 2770
Skitch, F. J. 2083
Skitt, E. M. 2405
Skoulding, P. A. 1459
Skoyles, D. R. 1948
Skuse, E. F. 501
Skyrme, W. G. 450
Slack, A. 1873
— F. K. 2332, 2714
— J. K. E. 490
— W. H., *R.A.S.C.(A.E.R.)* 1568
Slade, A. C. 320
— D. N. 600
— E. J. 662
— E. W. 2476
— F. R. 2537
— G. O. H. 189, 603
— H. G. 1341
— J. A. T. 336
— R. H. 1555
— T. K. 2165
Sladen, A. T. 2531
Slane, P. M. 1291, 1293
Slaney, L. A. 641
— P. 2179, 2820
Slann, J. R. 682
Slapak, M. 1655
Slark, B. M. A. 1753
Slater, D. R. 1251, 2489
— E. 2405
— F. M., *R.A.* 2992
— F. M., *R.E.* 677
— G. 1321, 1340
— G. E. 1374
— I. C. 618
— J. A., *Wt. Offr.* 2683
— J. D. H. 1677
— J. F. 405, 2466
— J. K., *Esq.* 2806
Slater, L. D. 1972, 2
— L. E. 1
— M. 4
— M. J., *R. Sigs.(T.A.)* 5
— N. T. 7
— P. G. 12
— R. 15
— R. W. 985, 273
— R. W. J. 38
— T. D. W. 263
— T. E. 111
Slator, R. F. 189
Slatter, D. M. 25, 33
Slattery, G. P. 80
— W. J. 1567
Slaughter, E. G. 1896, 2836
— G. D. 631
— W. M. 1074
Slaven, J. McC. 631
Slavin, S. 1602
Slayter, W. J. H. 2015
— *Sir* William R. 496
Slayton, J. B. 2940
Sleap, C. A. 2533
Sleator, J. C. 1571
— J. T. 338
Slee, A. J. 62A, 2027
— G. C. 622
— G. H. 1695
— K. B. 2619
Sleeman, G. H. T. 956
— J. C. de F. 1972, 2912
Sleep, I. E. 20, 207
— R. 608
Sleigh, C. F. 1657
— J. D. 370
Sleight, E. D. 1676
— H. V. 1205, 2796
Slesenger, D. S. 477
Slesinger, A. G. T. 1611
Slessor, H. C. 349
— T. B. G. 220
Slim, J. D. 1321, 1354
— *Sir* William J. 1354
Slinger, A. M. F. 201, 2508
— S. R. W. 985
Slingsby, A. R. E. 64, 1154
— S. G. 1096
— W. J. N. 1742, 2810
— W. L. 1873
Slipper, A. K. 1151, 1168
Sloan, F. 1105
— G. S. 708
— H. H. 1943
— H. M. 1695
— J., *R.U.R.* 439
— W. A. 1303
— W. C. W. 661
— W. T. 308
Sloane, J. B. M. 1982
Slocock, N. A. 15, 224
Sloman, P. 813
Slora, A. 477
Slot, P. M. J. 1662
Slowman, J. B. 2163
Sluce, A. J. A. 2030
Sluman, R. G. D. 940
Sly, C. J. 516
— P. A. S. 738
Slyfield, J. D. 1873
Slynn, E. D. 1946
Small, A. T. 2528
— H. M. 322
— J. I. M. 675
— R. 994
— S. T. 460
Smalles, G. M. 322
— R. F. 2012
Smaldon, R. C. J. 422
Smale, C. R. B. 376
— D. F., *Wt. Offr.* 1122
— J. N. 2691
991, 1019

Digitized by Google

Smales, R. W. C. 51A, 602
Small, B. A. 1821
— B. T. C. 1821
— D. I. 692
— E. J. 642
— J., *R.E.M.E.* 1941
— J. C. 668
— J. F. 512
— M. K. 1951
— Rev, N. 1535
— R. B. 657
— R. G. 1698
— W. G. 741
Smallbone, A. F. 381
— C. P. 1149
Smalley, B. C. 1621
— C. E. 2683*a*
— C. T. 1942
— D. W. 2000
— J. M. 418
— M. 951, 953
— P. R. 327
— R. W. 1564
Smallman, H. 771
— W. A. 225
Smallpage, H. R. 383
Smallwood, B. M. 1935
— G. 323
— G. E. G. 685
— J. E. St. C. 320
Smart, A. M. H. 546
— C. A. 1283
— D. W. 1917
— E. C. 1660
— E. G. 1674
— G. C. 1647, 2748
— G. E. 15C, 1031, 1046
— H. F. 741
— H. G. 2705
— H. W., *Esq.* 2833
— J. D. 547
— J. D. G. 661
— J. H. 416
— L. M. 2616
— L. S. A. 2651
— M. E. 2332
— N. E. 1976
— P. D. 1678
— P. J., *R.E.M.E.* 1915
— R. A., *R.A.M.C.* 1636
— R. A., *R.A.D.C.* 2042
— R. D. L. 1340, 2734
— R. T. 634
— W., *R.E.* 635
— W. J., *R.A.S.C.(S.S.O.)* 1570
Smartt, K. N. 703
Smeardon, R. F. J. 649
Smeath, A. J. 1595
Smeatham, T. R. 1884
Smeathers, H. 1986
Smeaton-Stuart, J. 1303
Smeddle, J. A. 450
Smedley, A. B. 2685
— J. A. 2699
Smeedon, E. D. 607
Smeeton, C. B. K. 1223
— H. J. 518
Smellie, A. J. 1681
— A. J. D. 1349
— I. M. 496
— K. G. 512
Smethurst, P. F. 2545
— W. G. 490
Smijth-Windham, W. R. 2, 48, 207
Smiles, G. W. 2696
— J. R. 1946
— S. P. 1169
Smiley, D. de C. 262, 2758
— D. V. 271
— J. P. 802
— M. G. 2406
Smillie, G. 2663
Smith, A., *R.P.C.* 2075
— A., *R.A.M.C.* 1684
— A., *R.A.* 437
— A., *R.A.O.C.* 1773
— A., *R.A.P.C.* 1989
— A., *T.A., Gen. List* 2627
— A., *Wt. Off.* 2667
— A. A., *R.A.M.C.* 1937
— A. B. 1684
— A. B., *Q.A.R.A.N.C.* 2352
— A. C., *R.A.O.C.* 1760
— A. C., *R. Sigs.* 772
— A. C., *R.A.O.C.* 1873
— A. C., *R.A.S.C.* 1611
— A. C., *R.A.M.C.* 1663
— A. C. F. 1926
— A. C. H. 271
— A. D., *R.A.D.C.* 2044
— A. D., *R.E.M.E.* 1907
— *Sir* Alick D. B. 2925
— A. E., *R.A.(T.A.)* (176688) 470
— A. E., *Oxf./Bucks.* 1372
— A. E., *R. Sigs.* 726
— A. E., *Manch. R.* 971
— A. E., *Kings* 963, 2760
— A. F., *R.E.* 642
— A. G., *R. Sigs.* 705
— A. G., *R.A.S.C.* 1570, 2490
— A. H., *R.A.C.* 383
— A. H., *R.A.(T.A.)* 477
— A. H., *A.C.F.* 2642
— A. H. T. 1112, 1133
— A. J., *R.E.M.E.* 1910, 2715
— A. J., *Kings* 963
— A. J., *P.W.O.* 1202
— A. J., *W.R.A.C.* 2407
— A. K., *R.A.* 520
— A. L., *L.F.* 991, 1019
— A. L. H. 1692
— A. M., *R.E.* 692
— A. M., *R.E.M.E.* 1935
— A. M., *R.A.P.C.* 1982
— A. M., *A.C.F.* 2621
— A. M. S. 644
— A. N., *Cameronians* 903
— A. N., *Mx.* 947
— A. P., *R.E.* 62, 602
— A. P. J. 832
— A. Q. 1966
— A. R., *R.A.C.* 349
— A. R., *R.M.P.* 1960
— A. R., *Wt. Offr.* 2690
— A. R. F. 946
— A. T., *R.A.S.C.* 1556
— A. T., *R.E.M.E.* 1926
— A. T. C. 732
— A. V. 1591
— A. W., *R.A.P.C.* 1988
— A. W., *R.E.M.E.* 1946
— A. W., *Int. Corps* 2142
— A. W. R. 738
— B., *E.Lan. R.* 980
— B., *A.C.F.* 2589
— B., *Q.A.R.A.N.C.* 2346
— B. A., *Int. Corps* 2145
— B. A. M. 1682
— B. C., *R.E.* 668
— B. D., *Int. Corps* 2165
— B. D., *Wt. Offr.* 2692
— B. D. O. 933
— B. F., *Wt. Offr.* 2691
— B. J. 1889
— B. L., *R.A.E.C.* 2027
— B. L., *R.A.O.C.* 1873
— B. R. C. 1294, 2735
— B. S. 1655
— B. T. C. 1556
— B. W. 421
— C., *Wt. Offr.* 2702
Smith, C., *A.C.F. (Glam.)* 2578
— C. A., *R.E.M.E.* 1892
— C. A., *R.A.* 450
— C. E., *R.E.(N.S.)* 692
— C. E. G. 1943
— C. F. 1007
— C. H., *R. Warwick* 1034
— C. H. d'A. 2992
— C. J. F. 1243
— C. M., *Yorks. Yeo.* 358
— C. M., *Q.A.R.A.N.C.* 2339
— *Sir* Cecil M., *Maj.-Gen.* 1540
— C. P., *R.A.S.C.* 1621
— C. T. 1702
— C. W., *R.A.O.C.* 1760
— C. W. W. 753
— D., *Wt. Offr., R.A.O.C.* 2691
— D., *Wt. Offr., R.E.M.E.* 2696
— D., *R.A.* 15, 439, 2499
— D., *R.A.(T.A.)* 477
— D., *Lan. R.* 973
— D., *R.A.M.C.* 1643
— D., *R.E.* 644
— D. A., *R.E.* 602
— D. A., *Wt. Offr.* 2685
— D. A. D., *R. Sigs. (T.A.)* 757
— D. B., *R.E.(A.E.R.)* 661
— D. B., *Glosters* 1125
— D. B. E. 1547
— D. C., *R.A.(A.E.R.)* 458
— D. C., *Lan. R.* 973
— D. C. McG. 1562
— D. F. 1394
— D. F. G. 2022(2), 2816
— D. F. J. 1594
— D. G., *R.A.O.C.* 1811
— D. G., *R.A.M.C.* 1651
— D. H., *R.E.* 658
— D. H., *R.A.* 431
— D. H., *R.A.D.C.* 2061
— D. H. W. 1154
— *Hon.* D. J. 1922
— D. J. L. 519
— D. K. 642
— D. L., *R.E.M.E.* 1943
— *Rev.* D. L. 1535
— D. M., *R. Sigs.* 737
— D. M., *Seaforth* 1333
— D. M., *R.A.* 450
— D. P., *R.A.* 512
— D. P., *R. Sigs.* 745
— D. R., *R.A.M.C.* 1651
— D. R., *R.A.O.C.* 1824
— D. S., *A.C.F.* 2642
— D. S., *R.A.M.C.* 1643
— D. T. 1074, 1497
— D. W., *R.A.* 422
— D. W. C. 1696
— D. W. E. 2703
— E., *A.C.F.* 2616
— E. A., *A.C.F.* 2627
— E. A., *Wt. Offr.* 2691
— E. A., *D.C.* 2962
— E. A., *R.A.M.C.* 1657
— E. C., *R.A.E.C.* 2036
— E. C., *R.P.C.* 2071
— E. D. 1450
— E. E., *R.E.M.E.* 1943
— E. E., *Q.A.R.A.N.C.* 2356
— E. G. 2576
— E. J., *R.E.M.E.* 1912
— E. J. C. 1824
— E. L. H 226
— E. O. 706
— E. R. 1372
— E. S. 980
Smith, E. S. J. 1974
— E. T. 2601
— E. W. 1904
— F., *Q.A.R.A.N.C.* 2350
— F., *R. Sigs.* 711
— F., *A.C.F.(Lincoln)* 2606
— F. A. M. 772
— F. C. 640
— F. E., *R.E.* 682
— F. F. 2616
— F. G., *R. Norfolk* 1074
— F. G. *(Gen. List)* 2478
— F. H. 1873
— F. J., *R.A.* 423, 1494
— F. J., *C.C.F.* 2546
— F. J., *Wt. Offr.* 2692
— F. J. F. 1888
— F. L., *W. Offr.* 2699
— F. M. W. 28
— F. N., *R.A.P.C.* 1991
— F. P., *R.P.C.* 2083
— F. S. 496
— F. W. 1997
— G., *R.A.* 496
— G., *R.A.(N.S.)* 450
— G., *R.A.O.C.* 1765
— G., *R.A.P.C.* 1979
— G., *R.A.D.C.* 2040
— G., *4H.* 317
— G. A., *R.E.* 621
— G. A., *R. Sigs. (N.S.O.)* 773
— G. A., *R.E.M.E.* 1895, 2835, 2638
— G. A. L. 1662
— G. B., *R.A.M.C.* 2038
— G. B., *R.A.E.C.* 1661
— G. C., *R.A.M.C.* 2705
— G. C., *Wt. Offr.* 903
— G. D. M. 973, 2724
— G. D. R. 1692, 2469
— G. H., *R.A.M.C.(T.A.)* 1355
— G. H., *A.& S.H.* 1887
— G. H., *R.E.M.E.* 2619
— G. H., *A.C.F.* 1763
— G. H., *R.A.O.C.* 2056
— G. H., *R.A.D.C.* 2407
— G. H., *W.R.A.C.* 422
— G. J., *R.A.* 1775
— G. J., *R.A.O.C.* 1643
— G. L., *R.A.M.C.* 490
— G. M. D. 1303
— G. N., *R.U.R.* 2332
— G. N., *Q.A.R.A.N.C.* 439
— G. P. M. S. 1675
— G. R., *R.A.M.C.* 2518
— G. S., *T.A., C.C.F.* 627
— G. S., *R.E.* 425
— G. T. V. 2542
— G. W. S. 1600
— H. 220
— H. B. L. 1974
— H. C., *R.A.P.C.* 2696
— H. C., *Wt. Offr.* 549
— H. C. H. 2516
— H., *C.C.F.* 1921
— H. F., *R.E.M.E.* 2012
— H. F., *R.A.P.C.* 1677
— H. G., *R.A.M.C.* 1096
— H. H., *3 E. Anglian* 2651
— H. H., *Wt. Offr.* 761
— H. J., *R. Sigs.* 2770
— H. M. C. 502
— H. M. L. 1882
— H. M. V. N. 71B, 1692
— H. N. 551
— H. N. T.

Digitized by Google

Smith, H. R., *R.A.S.C.* 1601
— H. R., *A.C.F., Lan. W.* 2600
— H. R., *A.C.F., Lincs.* 2606
— H. S. 247, 698
— H. V. 2687
— H. W. A. 1942
— H. W. J. 433
— I. 2338
— I. C. 487
— I. D. 326
— I. E. 1792
— I. F. M. 2332
— I. G. 971
— I. H. C. 356
— I. I. 1679
— I. L. 1251, 1678
— I. M. 67, 2380
— I. M. L. 903
— I. N. 460
— I. W. 645
— I. W. K. 732
— I. W. M. 549
— J., *R.E. (N.S.O.)* 667
— J., 3 *E.Anglian* 1096
— J., *R.A.O.C.* 1873
— J., *R.Sigs.* 731
— J., *Q.A.R.A.N.C., T.A.* 2352
— J., *R.A.* 527
— J. A., *R.F.* 1007
— J. A., *R.A.M.C.* 1676
— J. A., *Wt. Offr.* 2706
— J. A., D.C. 2951
— J. A., *Esq.* 54
— J. A., *R. Sigs.* 741
— J. A. A., *R.A.P.C.* 1972
— J. A. D. 2042
— J. B., *R.A.* 430
— J. B., *R.E.* 602
— J. B., *Devon Dorset* 1113
— J. B., *R.A.S.C.* 1594
— J. C., *R.E.M.E.* 1884
— J. C., *R.E.* 645
— J. C., *Wt. Offr., R.A.O.C.* 2691
— J. C. C. J. 941
— J. C. L. 1810
— J. C. S. 1660
— J. D., *R.A.* 551
— J. D., *A.C.F.* 2576
— J. D. B. 173
— J. F., *R. Sigs.* 758
— J. F., *R.M.P.* 1964
— J. G., *R. Sigs.* 738
— J. H., *A. & S.H.* 1355, 2490
— J. H., *R.E.M.E.* 1896
— J. H., *T.A., Gen. List* 2644
— J. H., *R. Sigs.* 758
— J. H., *Camerons* 1348
— J. H., *R.A.P.C.* 1997
— J. H. N. 2655
— J. I. 450
— J. J., *R.A., T.A* 496
— J. J. G. 1751
— J. L., *R. Sigs.* 754, 2465
— J. L., *R.N.F.* 994
— J. L., *R.A.O.C.* 1821
— J. M., *R.E.M.E.* 1939
— J. M., *Wt. Offr., R.E.M.E.* 2695
— J. McC. S. 875
— J. McG. 1451, 1988
— J. McG. F., *Esq.* 49
— J. N., *R.A.* 470
— J. N., *R.A.P.C.* 1988
— J. N., *A.C.F.* 2551
— J. P. C. 2533

Smith, J. R., *R.A.E.C.* 179, 2028
— J. R., *Gen. List* 2478
— J. R., *W.R.A.C.* 2407
— J. R. A. 423
— J. R. B., *R.U.R.* 1303
— J. R. B., *R.A.S.C.* 1580
— J. S. 1393
— J. S. G. 772
— J. S. H. 954
— J. T., *R.A.S.C.* 1601
— J. T., *Lan. R.* 973
— J. T., *R.E.M.E.* 1894
— J. W., *R.A.* 421
— J. W., *Death List* 2992
— J. W. McG. 2403
— J. W. M. 2540
— J. W. S. 1810
— K., *R. Warwick* 1034
— K. A., *R.A.D.C.* 2061
— K. F., *R.A.(A.E.R.)* 456
— K. F., *R.A.(T.A.)* 496
— J. K., 1 *Green Jackets* 1364
— K. J., *Esq.* 63
— K. M., *R.M.P.* 1964
— K. M., *W.R.A.C.* 2391
— K. M. E. 2407
— K. R. 1966
— K. T. G. 432
— L., *R.E., N.S.* 670
— L. F., *R.A.S.C.(A.E.R.)* 1578
— L. G. 1988
— L. G. G. 336, 1497
— L. J., *R.A.* 436
— L. J., *R.F.* 1007
— L. J., *King's Own* 955
— L. T., *R.A.S.C.* 1602
— L. T., *Wt. Offr.* 2692
— L. W., *R.A.M.C.* 1651
— M. 685
— M. A., *R.E.M.E.* 1931
— M. B., *Loyals* 985
— M. B., *R.A.S.C.* 1594
— M. C., *R.E.M.E.* 1885
— M. F. 527
— M. G. R. 698
— M. J., *Q.A.R.A.N.C., S.S.* 2346
— M. J., *Q.A.R.A.N.C., (T.A.)* 2352
— M. J., *R.A.* 415
— M. J., *R.A.* 2/*Lt.* 521
— M. J., *R.W.K.* 941
— M. J., *G.R.* 1450
— M. J., *R.A.M.C.* 1663
— M. J. H. 439
— M. J. R. 1176
— M. L. 2405
— M. M. 985
— M. P. 1660
— M. S. 1294
— M. S. M. 1942
— M. V. 667
— M. W., *R.A.* 419
— N., *R.E.(T.A.)* 682
— N., *R. Sigs.(T.A.)* 762
— N. A. 1943
— N. B. 1582
— N. C., *R.A.* 490
— N. C. B. 483
— N. H. S. J. 681
— N. W. 330
— P., *Lan. Fus.* 991, 1019, 2712
— P., *R.A.* 515
— P., 3 *E.Anglian* 1096
— P. D., *R.N.F.* 994
— P. D., *Wt. Offr.* 2702
— P. D. S. 20, 418
— P. E. H. 608

Smith, P. G., *R.A.M.C.* 1682
— P. G. O. 763
— P. J., *G.R.* 1442
— P. J., *R.A.* 427
— P. J. C. 1234
— P. J. G. 1594
— P. J. S. 2552
— P. K. 487
— P. L. 1394
— P. R., *R.A.M.C.* 1662
— P. R., *A.C.F.* 2574
— P. R. S. 430
— P. T. I. 2521
— R., *R.A. (Capt.)* (226660) 456
— R., *R.A. (Capt.)* (430446) 430
— R., *R.E.M.E.(T.A.)* 1943
— R., *R.A.* 2/*Lt.(T.A.)* 521
— R., *A.C.F.* 2592
— R., *A. & S.H.* 1355
— R., *R.A.S.C.* 1574
— R., *A.C.F.* (455990) 2576
— R. A., *A.C.C.* 2179
— R. A., *R.A.* (112973) 415
— R. A. G. 2660
— R. A. MacD. 2346
— R. B. F. 1681
— R. C. 546
— R. D., *R. Sigs., T.A.* 754
— R. D., *A.C.F.* 2644
— *Rev.* R. D. St. J. 1533
— R. E., *R.A.M.C.* 1677
— R. E., *R. Lincs.* 1081
— R. F., *R. Tks.* 338
— R. F., *R.E.M.E.* 1919
— R. G., *C.C.F.* 2531
— R. G., *A.C.F.* 2589
— R. G., *R. Sigs.* 737
— R. G., *Wt. Offr., R.A.* 2660
— R. G. H., *R.E.* 638
— R. G. L. 934
— R. H., *R.E.* 630
— R. H., *R.A.* 425
— R. H., *Capt. R.A., T.A.* 496
— R. H., *R.E.M.E.* 1942
— R. H., *R.A.(N.S.)* 550
— R. H. D. 1765
— R. H. J. 1921
— R. I., *R.A.* 2525
— R. J., *Esq.* 28, 196
— R. J., *R.A.S.C.* 1557
— R. J., *Int. Corps* 2163
— R. J., *R.A.* 456
— R. J., *King's Own* 954
— R. J., *R.A.S.C., N.S.* 1574
— R. J. O. 916
— R. L., *R.E.M.E.* 1887
— R. L., *Cameronians* 872, 902
— R. L. C. 649
— R. L. F. 1953
— R. M., *R.E.M.E.* 1925
— R. M., *R.A.* 521
— R. N. 1059, 2468
— R. P., *A.C.F.* 2642
— R. P., *Welch R.* 1282
— R. R. 1899
— R. S. J. 2653
— R. T., *R.A.* 424
— R. T., *Lan. R.* 973
— R. T., *R.A.D.C.* 2056
— R. T., *A.C.F.* 2548
— R. V., *R.A.S.C.* 1578
— R. W., *R.A.C.* 347

Smith, R. W., *R.A.M.C.* 1674
— R. W., *Wt. Offr.* 2665
— R. W., *Gordons* 1321, 1340
— R. W. J. 2611
— R. W. W. 615
— R. Y. 362
— S., *R.A.P.C.* 1988
— S., *R.E.M.E.(Lt.-Col.)* 57, 1882
— S., *R.A.M.C.(T.A.)* 1702
— S., *R. Warwick* 1034
— S. A., *R. Leicesters* 1031, 1046
— S. C., *R.A.* 417
— S. E., *R.A.M.C.* 1679
— S. F. 670
— S. G., *A.C.F.* 2638
— S. J., *R.A.* 512
— S. J., *A.L.S.* 2500
— S. S. 1824
— S. W., *Dist Offr. (R.A.)* 435
— S. W., *A.C.F.* 2551
— T., *R.A.* 427
— T., *R.E.M.E.* 1912
— T. D. 1074
— T. E., *R.A.(N.S.O.)* 547
— T. E., *Queens* 916
— T. E., *A.C.F.* 2592
— T. H., *R.A.O.C.* 1808
— T. H., *Wt. Offr.* 2687
— T. J. 2663
— T. P. 1303
— T. R., *R.M.P.* 1969
— T. R. B. 1910
— T. S., *R.E.M.E.* 1919
— T. S., *R.A.V.C.* 2022
— T. W., *R.A.* 483
— V. J., *R.E.* 686
— V. J., *Q.A.R.A.N.C.* 2338
— V. S., *R.E.M.E.* 1887, 2825
— V. S., *R. Sigs.* 710
— W., *R. Sigs.* 757
— W., *R.E.M.E.(N.S.)* 1941
— W. A. M. 1691
— W. C., *Suffolk* 10, 1071, 1073
— W. C., *R.F.* 1007
— W. C., *Death List* 2992
— W. D., *R.A.O.C.* 1760
— W. D., *R.A.M.C.* 1698
— W. D. S. 456
— W. E., *T.A. Gen. List* 2572
— W. E. M. 2515
— W. E. W. 2518
— W. F., *R.A.M.C.* 1644
— W. G., *A.C.F. (Norfolk)* 2615
— W. G. R. 1325
— W. H., *Gordons* 1341
— W. H. M. 2642
— W. I. M. 892
— W. J., *R.A.O.C.* 1751, 2748
— W. J., *R.E.* 656
— W. J., *A.C.C.* 2182
— W. J., *Wt. Offr.* 2695
— W. K. 470
— W. M. 884
— W. P. 675
— W. R., *R.P.C.* 2084
— W. V. G. 991, 1019
Smith-Masters, G. L. M. 1540
Smith-Owen, E. R. 1651
Smith-Parr, R. S. N. 1964
Smith-Peterson, M. 654
Smith-Wright, R. D. 1989

Digitized by Google

Smithard, F. 2644
Smither, R. F. 2025
Smitherman, J. S. H. 247
— L. F. 934
Smithers, L. T. 1114
— R. W. 547
Smithies, R. B. R. 450
Smithson, N. McC. 1892
— R. A. 521
— R. G. 521
Smithwick, M. S. 2391
Smoker, A. J. 1114
Smoothy, R. 1887, 2814
Smout, F. D. J. 1176
Smurthwaite, J. 1594
Smylie, A. 1313
Smyly, D. D. P. 328
Smyth, B. D. 1949
— D. 1223
— D. A. C. 762
— E. H. J. 246
— F. G. 2036, 2736
— H. E. 1031, 1033
— J. B. A. 872, 893
— J. C. F. 2500
— J. G., D.C. 2951
— J. P. S. 1969
— McD. G. 23, 1882
— N. E. 1557
— P. V. 917
— R. C. 1077
— R. H., *R.A.C.* 321
— R. H., *A.C.F.* 2551
— S. 2406
— T. M. H. 1194
— V. G. 2992
— W. J. 2666
Smyth-Osbourne, E. T. 812
Smythe, A. G. 2699
— C. C. 2585(2)
— E. S. 2707
— P. B. 1804
— Q. G. M. 2961
Snagge, P. H. 458
Snaith, C. H. 2691
— J. W. B. 1621
— L. S. 2922
Snape, F. 1751
— F. E. 2661
Snead, A. R. 1661
Sneary, J. A. 518
Sneddon, J. H. 2627
Sneesby, D. J. 1986, 2754
Snelgar, G. G. H. 2687
Snell, C. P. 426
— J. W. T. 722
— K. C. 2685
— R. 2601
— R. J., *R.A.* 423
Snelling, H. C. 2474
— J. G. 1997
— R. E. G., 433, 1497
— R. S. P. 1804
Sneyd, T. S. 621
Snodgrass, A. J. 224, 951
— J. E. 891
Snook, J. P. 2474, 2827
— T. G. 1283
— W. F. 56A, 211, 1740
Snow, A. E. 356
— D. L., *R.A.M.C.* 1655
— D. L., *R.A.S.C.* 1595, 2725
— E. M. 2545
— G. T. 493
— J. E. 3, 207
— J. J. E. 1007, 1392
— M. C. 1888, 2876
— M. E. 1602
— P. D. 2084
— P. G. 1983
— P. J. 1154
— P. W. 347
Snow, R. W. 1384
— W. J. 2694
Snowball, E. J. D. 224, 2774
— K. A. 692
Snowden, C. G. P. 333
— D. 2708
— M. E. 2380
— M. M. 2405
— W. 2707
Snowdon, A. A. 1873
— D. C. 912, 914
Snowman, A. W. 1034
Snoxall, D. J. C. 460
— M. D. 1102
Snudden, R. W. 1951
Snuggs, R. 2662
Soames, A. L. W. 1111, 1124
— C. 5, 6
— R. H. 490
Soar, A. A. 1892
— A. A. R. 1917
— J. G. 431
Sobey, E. G. C. 1758
— E. J. 1559
— S. H. 2582
Sobhe Thapa 1432
Soden, A. C. 2071
— A. G. 1603
— F. T. 1568
Soffe, T. 427
Solan, F. J. 1935
Solbé, R. P. 741
Sole, D. S. 157, 951, 953, 2710
Soley, D. A. 1264
Sollis, R. W. 1811
Solloway, I. R. W. 1234
Solly, G. R. J. 327
— J. R. Le G. 1384
Solman, F. S. 1912
— J. 1574
Solomon, *Rev.* G. T. N. 1502, 2712
Solomons A. N. 1114
Solway, A. P. 2563
Som Dutt, D. 187
Soman, B. M. 2405
Somers, D. M. K. 1243
— F. J. 1953
Somerset, R. B. 1661
— R. F. 1383
Somerton-Rayner, M. 1497, 2071
Somerville, G. W. 661
— J. G. M. 1354
— J. N. 15c, 1261, 1272
— N. A. McC. 1684
— R. M. 19, 416
Somerwill, G. L. 1134
Sommers, A. H. 650
Sommerville, D. P. 875
— D. R. 2572
Songhurst, J. V. 915, 2716
Soobiah, S. 2061
Soothill, J. 442
Soper, A. C. 368
— A. J. 638
— A. L. 1937
— B. P. 2630
— G. A. M. 903
— J. R. 618
— R. 2521
— R. C. 1154
— R. F. 1977, 2712
Sopper, J. B. 2485, 2826
Soppitt, B. 1969
Sorel Cameron, J. 2, 207
Sorsbie, J. W. 430
— R. W. 2832
Sothcott, J. A. 1205
Sotomi, E. P. 2191, 2716
Souhami, M. J. 541
Soule, W. A. 677
Soulsbury, O. C. C. 732
Soulsby, C. J. 424
— J. E. M. 521
— J. W. 635
— M. H. 1557
Soundy, W. H. 2589
Souness, J. 1931
Source, I. R. 1101
Soutar, I. 1682
Souter, A. L. G. F. 22, 1544
— M. E. 653
South, H. W. 224
— J. E. 628
— P. H. 981
— W. 2667
Southall, G. H. 450, 1490
— R. F. 994
Southam, A. 2661
— J. A. 1677
Southard, H. 1602
— P. W. 1578
Southcombe, P. L. 516
Southee, H. J. W. 2585
Southern, J. 1680
— J. C. 1984
— J. M. 423
— M. S. 2403
— R. C., *R.A.O.C.* 1810
— T. 662
— W. F. 916
Southerst, R. G. 1214, 1392
Southgate, C. S. 745
— J. T. 425
— M. J. H. P. 2145
— T. F. S. 415, 2851
Southon, M. J. 2182
Southward, E. N. 903
Southwell, B. 1890, 2814
— P. A. J. 317
— R. G. 1985
— T. E. 56A, 220
Southwood, A. H. 2141
— J. G. T. 1133
Southworth, A. 1873
— J. S. 1570
— S. 1753, 2810
Soutry, T. A. 341
Soutter, D. C. 2056
Sowden, *Rev.* A. J. 2561
Sowels, J. W. 2145
Sowerby, A. D. 667
— A. H. 763
— E. W. 2020
— M. V. 2932
— P. R. 1695
— W. H. 347
Sowman, R. C. M. 2665
Sowray, A. E. 71c
Sowter, P. J. 2061
Sowton, M. 617
Spacey, K. J. 658
Spacie, I. 1061
— K. 1081, 1392
Spackman, A. W. D. 1149
— C. E. 2956
— J. W. C. 1763
— M. J. 549
— R. A. 426
— S. H. 915
— T. A. 1563
Spafford, J. 724
— R. N. 423
Spaight, R. H. S. 2921
Spain, D. A. 1431
Spalding, C. J. C. 514
— J. M. F. 745
— P. S. 642
Spall, K. F. 1559
Spanner, J. E. 1603
— S. H. 1777
Spanton, E. J. C. 2481, 2796
Spark, D. B. 510
— D. J. 2022
— T. C. 1611
Sparke, L. F. 1869
Sparkes, N. W. 2552
Sparks, L. J. 1657
— P. H. 2518
Sparling, H. A. 176
Sparrow, C. E. H. 190, 219
— D. T. 515
— G. E. 365
— R. A. 1176
Sparshatt, H. D. 1931
Sparshott, N. S. G. 2474
Spary, F. L. 2092
— H. 603
— R. D. 617
Spate, G. T. 506
Spaughton, A. C. 2702
Speakes, F. 724
Speakman, A. 2010
— W. 2962
— W. J., *Esq.* 2828
Spear, I. C. 710
— J. N. O. 345
Spearpoint, F. 722
Spears, A. M. 1259
— A. R. 2619
Spedding, C. M. C. 345
— H. R. 2778
— J. H. F. 1383
Speechly, N. G. 2163
Speed, *Rev.* A. B. 2588
— D. W. 1059
— H. V. 2552
— J. 644
— J. R. G. 458
— R. 2576
Speedy, P. T. D. 617, 1497
Speer, H. 1810
Speers, *Rev.* A. E. 2589
— *Rev.* J. 1502
— *Rev.* J. S. 2589
Speight, D. R. 358
— I. M. 2332
— J., *R.E.* 621, 1468
— N. 1556
— O. W. 980
— P. A. 1760
Speir, R. C. T. 2930
Speirs, J. A., 3 *D.G.* 308
— J. A., *R.A.S.C.* 1603
Speke, J. R. 2624
Speller, C. E. K. 1112, 1113
— J. A. 1758
— N. H. 1751
— N. I. B. 1553
— R. C. 1096
Spellman, P. 1864
Spelman, A. W. 668
Spence, A. N. 2339
— A. W. 2804
— C. H. 994
— *Rev.* C. K. O. 1553
— C. J. 356
— D. F. 2163
— D. I. F. 368
— E., *Q.A.R.A.N.C.* 2359
— G., *R.E.M.E.* 1949
— G., *A.C.F.* 2576
— G. S. S. 1560
— I. F. M. 1
— J. D. 1205
— J. R. 1955
— J. T. 667
— K. A. E. 1696
— M. C. 722
— N. P. 1601
— R. A. S. 1600
— R. M. 516
— R. T. 1674
— T. 470
— W. A. 758

Digitized by Google

Spenceley, N. H. W. 2546
Spencely, H. D. 541
Spencer, *The Earl* 464, 2927
— A. A. 668
— A. E. C. W. 1580
— A. E. P. 1243
— A. H. S. 1600
— C. J. 1777
— C. R. 224, 2780
— D. 1591
— D. A. 1682
— D. H. 955
— E., *R.A.O.C.* 1804
— F. T. P. 822
— G. R. C. M. 366
— J. 422
— J. B. 985
— J. E. 401
— J. G. 520
— J. H., *R.E.* 676
— J. L., *T.A. Gen. List* 2525
— J. W. 2638
— K. W. 2165
— L. J. 436
— M. C. A. 2531
— M. E. G. 419, 1490
— P. A. H. 426
— P. H., *R.A.(T.A.)* 501
— R. 1969
— R. C. 616
— R. H. 2707
— R. J. G. 1096
— T. 2028
— W. 1751
— W. F. 501
— W. F. D. 1810
— W. J. G. 2018
Spencer-Cooper, P. H. H. 1384
Spencer-Gregson, R. N. 1680
Spencer-Nairn, A. I. 349
— J. C. 373
Spencer-Smith, J. M. 2486
— R. W. 1111, 1132
Spencer-Thomas, F. V. 654
Spendlow, C. H. 1775
Spens, *Lord* 2896
— H. S. 1321
1354
— J. P. 510
— M. P. 1855
Spenser, J. W. 481
Spensley, W. 1702
Sperling, A. C. L. 2027
Sperring, J. M. 1105
Spettigue, M. 670
Spicer, A. J., *R.A.S.C.* 1544, 1541
— A. J., *R.A.C.* 323
— E. H. 737
— F. A. 336
— F. W. A. 1984
— J. D. 1114
— J. L. 1594
Spiegelberg, A. W. A. 365
Spielman, J. L. 493
Spiers, A. 1332
— D. M. 685
— J. 903
— L. F. 2630
— *Rev.* W. 1533
Spike, M. J. 2694
Spillane, E. 1383, 2499
— K. M. 2346
Spillard, C. 2992
Spiller, B. J. 1570
— F. R. 658
— J. R. 692
— J. T. 1678
— J. W. C. 1541
— W. D. 421
Spillett, A. H. 2606
— E. J. 2606
Spilsted, V. A. 2690
Spink, R. H. 732
— R. N. 1114
Spinks, *Sir* C. W. 2992
— D. 1917
— L. L. 2615
— P. J. 618
— R. M. 461
Spinney, A. N. 1325
Spiro, M. 1682
— R. M. 347
Spiteri, G. 596
— J. 596
Spittal, E. J. 1753
Spittle, J. A. 693
— J. D. 424
Spofforth, I. J. R. 813
Spong, C. R. 1096
— L. A. S. 2012
— S. E. A. 649
Spooner, C. R. 1921
— G. G. 2705
— G. F. 991, 1006
— L. R. 1984
— P. A. 711
— T. 2335
Spoor, B. 1621
— M. J. 1114
Sporborg, C. H. 813
Spottiswoode, C., *R.E.* 617, 1468
Spowers, W. A. 13, 801
Sprackling, B. R. 439
— I. O. J. 715
Spragg, F. J. F. 947
— F. R. 1885
— J. J. 951, 972
— L. S. 521
— R. G. P. 2663
— R. P. 2014
— S. P. 1969
Spraggett, R. W. 162
Sprague, N. B. 1693
— R. W. 762
Sprake, M. R. 2630
Spratley, A. J. 802
Spratt, D. N. 470
— G. D. 600
— U. G. 1081
Spreadbrow, F. G. 1991
Spreadbury, P. J. 1891
— R. J. 1899
— W. E. 1559
Spreckley, R. A. 501
Spreull, W. J. 1391, 1481
Spring, H. S. 501
— K. A. 2515
Spring Smyth, T. Le M. 609
Springbett, R. E. 731
Springett, R. 425
Springfield, G. T. O. 1071, 1073
Springhall A. D. 496
— R. J. 1193
Springthorpe, E. G. 2528
Sproston, J. G. B. 481
Sprot, A. M. 314
— J. 2621
Sproul, A. W. A. 773
— J. 2592
Sproxton, P. 741
Sprules, L. J. 1578
Spry, C. J. F. 1125
— W. B. 1651
Spurgeon, N. 421
Spurgin, T. A. M. 422
Spurling, J. A. 547
— J. M. L. 1303
— T. M. 2384
Spurr, C. L. E. 1824
— I. J. 458
— R. C. 1081
Spurrell, A. P. 1106
Spurrier, H. F. 2521
— H. H. 1547
— M. C. 1183
— T. J. 2186
Spurring, P. W. 14D, 1885
Spurry, J. R. 23A, 2022
Spurway, J. O. 1555
Squance, T. C. 465
Squarey, G. S. 546
Squier, P. H. M. 1966
Squire, A. H. 1953
— F. J. F. 1763
— *Rev.* F. T. 1507
— G. L. A. 917
— J. F. 338
— J. W., *C.C.F.* 2546
— K. M. 466
— N. D. 442
— P. J. 519
— S. J. 912, 920
— W. H. 1259
Squires, B. V. 1594
— E. J. 2555
— G. W. S. 1873
— J. A. 493
— J. H. 689
— L. 628
— R. 514
— R. A. 2018
— R. F. 1760
— S. 737
Squirrell, D. S. 333, 2825
Staal, J. D. W. 2634
Stabback, R. H. 1601
— W. H. 1986
Stableforth, P. G. 1663
Stabler, D. A. 634
Stables, A. G. 1059
— D. G. 645
— E. A. 2407
— R. H. 762
Stacey, A. A. 368
— A. E. R. 640
— A. L. 2528
— A. N. 23B, 638
— G. C. 1364
— J. A. 2561
— J. A. L. 600
— O. 970
— R. V. 971
— S. W. H. 615
— T. F. 2698
— W. R. 436, 2784
Stack, B. 2338
— M. 2335
Stackhouse, P. L. 1059
Stacpoole, H. A. J. W. 1213, 1012
— P. M. R. 425
Stacy-Marks, H. A. 608
Staddon, J. C. M. 1553
— L. J. 2179
Stadward, E. G. 56, 417
Staff, D. H. 2690
Stafford, C. P. 1591
— E. J., *T.A., Gen. List* 2552
— E. S. 1784, 2496
— G. D. 2056
— G. H. 1824
— H. G. H. 614
— J. B. 1184
— J. M. 1125
— N. A. H. 952, 953
— P. F. 23A, 1921
— P. J. 645
— R. H. 607
— S. F. A. 2691
— S. R. 1603
— W. E. 383
Stage, M. B. 689
Stageman, F. J. 1544
Stagg, A. J. B. 423
— C. R. 2522
— E. C. W. 723
— G. D. 2518
— T. E. J. 627
Staggs, C. R. 2018
Stahell, J. E. 884
Stahelin, C. A. 1072, 1095, 2734
Staines, E. V. 1574
— G. A. 2332
Stainforth, C. H. 184, 221
Stainsby, G. D. 1662
Stainton, G. R. 918
— G. R. W. 29, 405
Stair, *The Earl of* 2933
Staker, R. A. 48A, 1884
Stalker, A. J. 440
— A. L. 1691
— A. M. 1692
— G. C. 456
Stallard, A. T. F. 405
— M. S. 2027
— R. E. 763
— W. B. 1243
Stalley, A. J. H. 1603
Stallworthy, D. J. D. 654
Stambach, M. P. 546
Stammer, A. J. 2056
Stammers, B. A. 661
— L. J. 1591
Stamp, P.E. 1747
— R. E. 1122
Stamper, G. J. 1811
— P. 914
Stanbrook, F. W. S. 2552
Stanbury, D. J. 762
— G. E. S. 2695
— J. H. 2698
Stancliffe, H. 2027
— P. P. 1231, 1233, 2788
Stancomb, W. M. 345
Standbridge, W. B. 1450, 2796
Standbrook, B. S. 2182
Standen, D. H. 674
Standing, P. 493
— R. A. 2061
Standish, F. D. 737
— P. E. H. 5, 27
— P. R. C. 405, 2776
Standley, D. J. 1076
— P. J. 2071
Standring, A. 640
— E. N. 519
— P. A. F. 1034
Stanfield, W. J. 2600
Stanford, A. M. 1988
— C. B. 1811
— E. I. 308
— E. W. B. 1364
— J. G. 1034
— J. K. E. 330
— M. A. F. 1372
— S. W. 1870
— W. 425
Stanhope, E. D. 2040
Stanier, B. D. 162, 842, 2756
— J. W. 9, 315
Staniforth, A. G. 1892
Staniland, R. L. 661
Stankler, L. 1660
Stanley, *Rev.* A. P. 1507
— B. T. 2038
— D. A. 1695
— D. C. 1304
— D. H. 676
— D. L. 2142
— F. A. 2191, 2718
— G. A. 724
— G. R. 2687

Digitized by Google

Stanley, H. T. 2071
— J. A. 1442
— L. J. 630
— R. B. 415
— R. J. 2014
— R. M. 916
— W. T. 1804
Stanley-Smith, A. P. G. 312
Stannard, *Rev.* C. P. 1535
— E. P. 1824
— J. A. 970
— M. J. 1594
— M. R. A. 1574
— P. D. 510
— R. L. 1470, 1960
— R. W. 1621
— W. E. 1470, 1964
— W. J. 710
Stanner, A. 1953
Stansbie, J. N. H. 515
Stansfeld, A. W. 1191, 1222
Stansfield, D. N. 519
— J. R. W. 1341
— L. B. 1202
— L. M. 1191, 1194, 2748
Stansil, F. 1808
Stanton, A. F. 401
— C. G. 918
— G. R. E. 359
— H. S. 1824
— J. A. 1695
— J. B. M. 2992
— J. C. St. J. 1979
— J. H. 1824
— J. R. 2642(2)
— J. R. G. 911, 933
— M. 644
— M. B. 1682
— R. A. 1081
Stanway, A. L. 2627
Stanworth, B. T. 1915
Stanyer, J. T. 1751
Staple, J. W. 1811
Staples, R. 1081
— R. J. 341
— T. B. 2056
Stapleton, D. 461
— D. E. C. 527
— G. G. 1976
— M. H. 2015
— R. J. 1096
Stapleton-Cotton, D. P. D. 261
Starbuck, A. E. 2527
Starcevich, L. T. 2962
Starck, G. P. St. Chad 1679
Stares, E. W. G. 1134
— J. W. A. 43, 222
Stark, I. S. 1890
— J. G. 2083
— K. W. 2576
— R. 1917
— R. H. 518
— W. D. 1983
— W. E. 1763
Starkey, A. R. A. 1393
— D. 2009
— H., *R.A.* 439
— H. C. R. 424
— J. P. 1384
— P. R. 1047
— S. M. 934
— W. L. 2705
Starkie, E. T. W. 2589
Starks, L. T. 1810
Starling, C. E., *Esq.* 27, 196
— G. W. 757
— H. P. 2009
— J. C. M. 2142
— J. G. 1073
— P. K. 642
Starmer, G. E. 477
Starnes, A. A. 1870
Starr, A. G. 661
— G. H. 701
— H. C. 338
Start, D. G. W. 1555
Starvis, R. D. 2627
Stary, F. A. 477
Statham, E. J. 1931
— F. L. 842
— P. R. 431
— R. H. 436
— W. F. 603
Staton, J. W. 634
Statton, G. 1983
Staughton, A. H. 1251, 2490
Stavely, R. 422
Stead, A. J., *King's Own* 952, 953
— A. J., *R.W.K.* 940
— B. G. P. 1223
— B. R. 1684
— C. R. 2179
— D. P. 527
— E. M. 2338
— G. S. P. 1964
— G. W. 1151, 1153, 2720
— T. R. 1071, 1094
— V. K. 2403
— W. H., *R.P.C.* 2071
Steadman, B. St. J. 1671
— C. G. 1897
— T. W. A. 631
Stean, J. D. 338
— W. S. 1758
Steane, A. W. 1141
Stear, S. O. 2662
Stearn, R. H. 1699
— R. L. 2028
— T. G. 2653
Stearns, A. H. 661
— T. K. 1887
Stears, M. 706
Stedham, J. E. C. 1544
Stedman, D. G. 461
— W. 1571
Steed, *Rev.* H. E. 2630
Steedman, J. 416
— J. F. D. 2896
— R. A. 2548
— R. H. 2561
Steeds, J. F. 1020
Steege, P. B. 376
Steel, A. A. 1873
— A. D. 731
— A. E. 1695
— A. G. 615
— C. W. S. 757
— E. M. 2346
— E. W. D. 413
— J., *Esq.* 2774
— P. P. 1191, 1194
— R. 1925
— R. C. 741
— W. A., *R.A.* 436
— W. J. A. 271
Steele, A. H. 772
— C. F. 1804
— D. U. 667
— *Rev.* E. H. 2638
— G. A. 1693
— J. 891
— J. H. 1792
— J. M. 521
— M. C. M. 426
— P. M. 710
— R., *R.A.O.C.* 2692
— R., *Gren. Gds.* 801
— T. 2954
— T. G. 1019, 2486, 2710
Steele-Perkins, M. L. 2485
Steele-Smith, H. F. 2528
Steen, R. P. 603
Steer, *Rev.* C. W. 1535
— E. E. 2391
— G. W. 2820
— J. F. 2699
— J. M. 2332
— P. F. 430
— T. A. 2694
— W. J. 1753
Steers, A. G. 487
Steevenson, R. V. C. 1753
Steeves, W. B. 414, 2827
Steggals, S. G. 2696
Steggles, A. R. 450, 2493, 2735
— H. T. 2699
— R. W. J. 2576
Steghart, P. B. 460
Stehr, W. H. J. 1541
Steib, L. C. 600
Stein, H. E. 1582
— R. J. B. 693
Steinert, J. 1684
Steinitz, M. U. 1260
Stell, L. V. 326
Stemmer, A. P. 981
Stemp, J. M. 1122
— M. 1976
Stenhouse, A. 1678
— A. W. 2478
— D. R. 602
— E. 307
— H. C. 1600(2)
Stennett, D. H. 1564
Stenning, C. J. 2653
— H. N. 1071, 1095
— P. D. 603
— T. W. 1977
Stenson, A. J. 2528
— J. M. G. 426, 1494
Stephen, A. G. 2992
— A. McC. 1925
— A. M., *Int. Corps.* 2141
— *Sir* A. Murray 2928
— D. R. J., *Esq.* 27
— E. A. 2589(2)
— F. A. 1972
— G. McL. 903
— J., *R.A.S.C.* 1600
— M. A. C. 1321, 1340, 2712
— R. A. 222
— R. J. 326
— R. McG. 1989
— R. P. 1777
— W. J. 1682
Stephens, A. A. R. 1567
— A. J., *R.E.* 631
— A. R. 2705
— C. B. 621
— D. A., *R.A.M.C.* 1655
— D. E. 1384, 1432
— D. J. T. 1864
— D. L. 1133
— E. S., *R. Sigs.* 737
— F. T. B. 1972, 2912
— F. W. W. 1747
— G. A. 1870
— G. M. 1059, 2468
— H. C. 1821
— H. R. 2574
— H. W. B. 606
— J. A. 934
— J. J. T. 362
— K. F. 227, 2802
— L. M. 2380
— M. D'A. 1007
— M. J. F. 622
— N. B. B. 483
— P. J. W. 705
— R., *R.A.* 418
— R. A. 2802
— R. E. 689
— R. I. M. 527
— R. S. 2522
Stephens, R. W. 328
— S. V. 940
— S. W. 1925
— T. 2993
— T. B. 1643
Stephenson, A. G. 307
— B. E. 1059
— C. J. 1123
— C. J. N. 323
— C. L. 356
— D. 652
— D. A., *R.A.* 456
— D. A., *W.R.A.C.* 2403
— D. H. 757
— D. N. 916
— E. 2644
— E. O. 328, 2748
— *Sir* F. 2469
— F. B. 2644
— G. W. A. 709
— H. U. 358
— J., *R.E.M.E.* (453044) 1915
— J. A. 423
— J. A. S. 1777
— J. B. 550
— J. D. 405
— J. G., *R.A.(T.A.)* 518
— J. H. M. 414
— J. R. 903
— *Rev.* J. W. L. 2627
— L. A. 1203
— M., *Q.A.R.A.N.C.* 2346, 2822
— M., *R.A.O.C.* 1806
— M. F. 2309
— N. B. 1202
— P. 1951
— R. C. 2548
— R. W. 2485, 2762
— T. 2627
— T. C. 842
— T. H. 358
— W. 2142
Stepney, R. 1821
Stepto, A. S. 1490
Steptoe, G. H. 2000
— P. N. 871, 884
Sterck, G. S. 1281
Sterk, J. G. 1884
Sterling, D. H. 1972
Stern, A. C. 946
— H. S. 971
Sterry, J. S. 2010
Steuart Fothringham, W. 822
Stevart, E. T. 1095
Steven, D. F. 551
— I. F. 1394
— J. F. 516
— R. C. 754
Steveney, P. H. K. 315
Stevens, *Sir* Alick C. 2926
— A. E. D. 1792
— A. F. 435
— A. L. 2865
— A. W. 1568
— B. A. 550
— B. B. 1763
— B. D. 994
— B. R. I. 519
— C. 450
— D. D. 2655
— D. E. 1574
— D. F., *R.E.* 654
— D. G. L. 458
— D. R. 546
— D. W., *R.E.* 661
— E. F. 1997
— E. J. 934
— *Rev.* E. V. 1802
— F. C. 651
— F. E. 1020

Digitized by Google

tevens, G. C. 1555
— H. B. 1557
— H. C. 1821
— H. R. 653
— I. S. 1904
— J. B. 1784
— J. E. C. 711
— J. G. 1751
— J. H. 1678
— J. H. G. 614
— J. L. 2516
— J. M. 1125
— J. T. A. 437
— J. W., *R.A.* 510
— J. W., *R.E.M.E.* 1946
— J. W. M. 634
— K. G. 2142
— K. H. 602
— L. E. 1591
— L. G. 641
— M., *C.C.F.* 2533
— M. G. 607
— M. L. 413
— M. M. 2338
— M. W. 1976
— P. A. (199230) 186, 1972
— P. A. (216630) 1972
— P. C. 1149
— P. E. 520
— P. H. 2690
— P. J., *Som. L.I.* 1154
— P. J., *R.M.P.* 1960
— P. R., *K.R.R.C.* 1375
— P. R., *R.A.P.C.* 2018
— P. W. 2474
— R. D. C. 634
— R. E. 2588
— R. G. 1391
— R. H. 549
— R. J., *R.A.S.C.* 1541
— R. J., *R. Hamps.* 1133, 2491
— R. L. 1214
— S. S. 2073
— W. G. 2707
— W. H. 1154
— W. H. F. 1133
— W. R. 2000
Stevenson, A. C. 603, 2826
— A. D. 728, 773
— A. I. 2056
— A. I. R. 1742
— C. 2030
— D. J. 617
— D. M. 916
— E. 440, 2490
— F. 1897
— G., *R.A.* (*T.A.*) 483
— G. R., *R.A.M.C.* 1677
— H., *Wt. Offr.* 2663
— H. S. 2516
— I. B. 2661
— I. N. 439
— I. R. I. 934
— J., *R.A.P.C.* 1983
— J., *Gen. List* 2476
— J., *R.A.M.C.* 1662
— J. A. C. 2525
— J. B., *R.A.P.C.* 1989
— J. B., *R.A.*, (*T.A.*) (439239) 501
— J. B., *R.A.* 431
— J. C., *R.A.* 414
— J. D., *A.C.C.* 2181
— J. D., *R.E.* 661
— J. F. 551
— J. M. 1660
— J. W. W. 884, 2758
— L. W. F. 2478
— M. A. 1194, 2714
— M. C. P. 1261, 1282
— N. F. 1134
Stevenson, P. I. B. 894
— R. 2551
— R. F. 1595
— R. O. 518
— S. 2662
— S. J. 1910, 2712
— T. McI. 1679
— W., *A.C.F.* 2568
— W. L. 1792, 2714
Stevenson Hamilton, I. J. D. 155, 1071, 1095, 2726
Stevenson-Nicol, J. 1102
Steventon, J. T. 483
— L. V. 481
Steward, C. 1548
— C. A. 14, 320
— D. W. D. 422, 2784
— H. B. 1942
— M. E. K. 1375
— M. R. 1076
— P. M., *R.A.*(*N.S.O.*) 549
— R. 49
— R. A. 1907
— R. E. A. 512
Stewart, A., *R.M.A.* 596
— A., *A.C.F.* 2531
— A. B. 757
— A. E. 1194
— A. G., *R.E.M.E.* 1910
— A. H. G. 432
— A. MacR. 1321, 1347, 2758
— A. M. L. 670
— A. R. 1915
— A. W. 703
— A. W. C. 1651
— B. A. 14D, 871, 884
— B. M. 1059
— C. A. L. 2019
— C. E. B. 894
— D., *R.E.* 654
— D. A. 440
— D. C., *Ayr. Yeo.* 362
— D. C., *Loyals* 985, 2490
— D. C. R. 980
— D. C. V. 1642
— D. G. M. 481
— D. H. 686
— D. J. C. 1294
— D. J. T. 1884
— D. M., *Essex* 1103
— D. M., *Wt. Offr.* 2687
— D. N. 1673
— D. O. 1655, 2750
— D. R. 1600
— E. B. 1800
— E. F. 1571
— F., *T.A. Gen. List* 2557
— F., *R.E.* 618
— F. G. 1234
— F. H. 2056
— F. P. 62, 702
— G., *R.A.P.C.* 1985
— G. G. 466
— G. I., *Esq.* 2824
— G. J. 347
— G. M. 1976
— G. W. J. M. 416
— H. 657
— *Sir* H. C. G. 2933
— H. D., *W. Gds.* 842
— H. McK. 903
— H. St. C. 1811
— I. A., *R.A.* 432
— I. A., *R.E.* 662
— I. M. 2338
— I. M. A. 903
— I. R. 2528
— J., *A.C.F.* 2592
— J., *A.C.F.* 2621
— J. A., *R.A.* 465
Stewart, J. A., *R.E.M.E.* 1887
— J. B., *R.A.M.C.* 1661
— J. B., *R. Sigs.* 727
— J. C., *R.E.*(*T.A.*) 689, 2465
— J. C., *R.A.M.C.* 1679
— J. D., *Emp. List* (1) 56, 2481
— J. D., *R. Sigs.* 753
— J. G., *R.A.C.* 362
— J. H., *Wt. Offr.* 2653
— J. K. W. 373
— *Rev.* J. L., *A.C.F.* 2547
— L. J., *Black Watch* 1322, 1324
— J. M., *R.A.S.C.* 1568
— J. M., *R.A.M.C.* 1669
— J. P. 2018
— J. T., *R.A.M.C.* 1682
— J. T., *A.C.F.* 2547
— K. V. 615
— L. A. 520
— L. M. 1544
— M. J. R. 1294
— M. M., *Camerons* 1848
— M. M., *Q.A.R.A.N.C.* 2332
— M. S. 642
— P., *R.A.* 541
— P. C. 2300
— P. D., *A.C.F.* 2621
— P. H., *R.A.* 418
— P. N. 423
— R. C., *A. & S.H.* 1355
— R. C., *R.A.M.C.* 1643
— R. C. V. 1393
— R. F., *R.A.E.C.* 2034
— R. G., *R.A.* 419
— R. G., *S.A.S.* 1482
— R. H., *R. Sigs.* 727
— R. M., *R. Sigs.* 758
— R. M., *R.A.M.C.* 1696
— S. S. 520
— T. 2698
— T. C. 2531
— T. H. 618
— T. McC. 1656
— T. McD. 2548
— T. P. 373
— T. W. 1680
— W., *R.A.M.C.* 52A, 225
— W., *R.A.* 483
— W. A., *R.A.M.C.*(*T.A.*) 1698
— W. A., *R.A.M.C.*, *N.S.* 1661
— W. D. 373
— W. M., *R.A.M.C.* 71B, 1637
— W. M., *R.E.M.E.* 1942
— W. W. 621
Stewart-Brown, I. H. 842
Stewart-Cox, A. G. E. 421
Stewart-Meiklejohn, N. J. 58, 1322, 1324
Stewart-Richardson, P. N. R. 812
Stewart-Smith, D. G. 1324, 2715
Stewart-Wilson, B. A. 822
— R. S. 1361(2), 1383
Stibbon, A. B. 2478
— J. J. 618
— R. O. B. 715
Stickland, E. A. J. 547
— P. 546
— R. 2601
Stiddard, J. W. 2479
Stiefel, J. E. 669
Stiegler, A. A. 746
Stier, J. 2705
Stiff, R. G. 914
Stileman, D. M. 1361, 1383, 2730
Stiles, P. J. 1681
— R. H. 914
Still, C. C. 518
— N. M. 330
— P. L. 1890
— R. McK. 1655, 2750
— R. S. 1649
Stilley, G. P. 1692
Stilling, F. 442
Stilwell, R. L. 1994
Stimmler, L. 1678
Stimpson, D. A. 1976
— F. M. V. 884, 2796
Stinson, E. 2352
— F. R. 1696
— J. K. 1925
Stinton, R. O. 741
Stipling, R. J. 1904
Stirk, H. 763
— R. E. 1574
— W. R. 55, 1883
Stirland, R. M. 1684
Stirling, D. J. 423
— H. C. 2547
— J., *A. & S.H.* 1355
— J. D. 758
— J. E. 1333, 2930
— M. D. 461
— R. I., *Esq.* 2806
— R. W. K. 1333
— T., *R.E.M.E.* 1910
— V. H. C. 2403
— W. 1882, 2874
— W. G. 204
— W. H. 1333
— W. R. F. 423
Stirling-Baker, R. A. M. 1917, 2748
Stisted, J. N. 874
Stitt, R. St. C. 1294
— W. S. 2141
Stoate, E. D. 1804
Stobart, G. A. 1184
— P. B. H. 753
Stobbe, J. 2644
— J. U. 911, 913
— N. J. L. 1243
— R. A. 2531
Stobie, W. 884
Stock, C. C. 1975
— D. K. 426
— F. E. 2806
— G. 2655
— J. 547
— P. R. 940
— P. W. 424
— R. A. H. 2071
— R. H. 754
Stockbridge, A. C. 2034
— A. J. G. 722
— W. S. 2036
Stockdale, A. 1553
— A. T. M. 1889
— C. M. 381
— F. 2663
— H. M. 381
— R. B. 23, 207, 1881
— W. F. 1133, 2735
Stocken, P. A. 947
Stocker, E. L. 401
— G. 324
— M. A. C. 349
— R. 1553
Stockham, *Rev.* J. C. J. 1535
— L. E. 2707
Stockill, J. E. 731
Stocking, P. 2699
Stockland, J. 2044
Stockley, *Rev.* R. 1536

Digitized by Google

Stocks, D. R. H. 1806
— H. K. 2160
— J. A. 2163
— J. W. 436
— P. H. 1580
Stockton, A. R. 2027
— G., *R.A.O.C.* 1800
— W. J. 314, 2465
Stockwell, G. S. 1991
— *Sir* H. C. 1, 5, 15, 201, 2025, 1261, 1263, 1490, 2828, 2832, 2896
— R. 30, 951, 953
— R. Z. 2473
— W. H. 2589
Stoddard, P. E. 1975
Stoddart, D. A. 541
— D. R. 326
— K. M. 2928
— W. B. 1349
Stoddart-Sellar, *Rev.* J. 1535
Stoker, A. D. 1692
— E. 2332
— M. 2352
— R. T. 1884, 2836
Stoker-Murdy, P. M. 1655
Stokes, C. D. 1885
— C. J. 644
— G. E. 1982
— *Rev.* G. S. G. 1502
— J. B. 2545
— J. F. 754
— J. T. 621
— J. W. 1580
— M. C. A. S. 1375
— R. J. R. 442
— T. G. H. 356
— W. D. H. 2009
— W. G. 1059
— W. R. 2025
Stokes-Rees, M. R. 842
Stokoe, J. A. G. 725
— M. A. 512
— P. J. 596
— R. C. 1784
Stolworthy, J. H. M. 2030
Stolz, R. L. 1034
Stone, A., *W.R.A.C.* 2405
— A., *R.E.* 670
— A. P. 345
— A. T. R. 1553
— A. W. 1753
— B. J. 2384
— B. L. D. 347
— C. D. 1948
— C. E. 689
— C. R. W. 1150
— D. C. 1763
— D. McL. 1114
— D. S. 2014
— D. W. 1234
— E. J. 2014
— E. J. O. 2145
— F., *R.A.O.C.* 1811
— F., *R.A.* 477
— F. A. 1076
— F. J. 1112, 1141
— G. 2706
— G. E. I. 1441
— H. L. B. 493
— J. E. 2667
— J. E. S. 221
— J. F. 2036
— J. H. 921, 2499
— J. K. 952, 984
— J. R. 2699
— J. W. 2585
— J. W. M. 1642
— K. A. 1695
— K. M. J. R. 1568
— L. M. C. 2405
— M. D. 731
— M. E. 1753
Stone, M. J., *W.G.* 842
— M. L. 2335
— P. 461
— P. P. D. 1074, 2725
— P. V. P. 2993
— R. 1760
— R. E. 1031, 1058
— R. G. A. 746
— R. H. 2518
— R. H. J. 1953
— R. J. 842
— R. Q. 425
— R. V., *R. Sigs.* 772
— R. W. 627
— T. A., *R.E.M.E.* 1949
— T. A., *W.R.A.C.* 2384
— T. J. 1989
— W. H. T. 622
Stonebanks, D. A. 773
Stoneham, T. E. 220
— T. E. M. 431
Stonehouse, H. D. 661
— I. 2056
Stoneley, C. H. 14B, 209
Stoneman, A. C. I. 642
— S. F. J. 440
Stoner, P. E. 315
Stones, E. C. 1114
— N. 1763
— P. J. 425
— W. 1972
Stonestreet, G. M. 1047
Stoney, B. B. 413
— G. S. 423
— R. E. 702, 2851
Stonham, E. M. 2309, 2822
— R. L. 709
Stonor, C. G. 871, 893
Stoodley, F. P. 1777
— F. R. 519
Stoop, I. M. 2898
— P. F. 1123
Stoor, H. B. 2619
Stopford, D. 954
— E. K., *Esq.* 27
— G. N., *Sir Montagu* 2940
— M. R. H. 911, 912, 914
— S. R. A. 314
Stopford-Sackville, N. V. 883, 2927
Storch, B. 658
Storer, D. F. 1821
— F. J. 436
— H. 341
— J. H. 2163
Storey, A. 1313
— A. P. 366
— B. B. 401
— C. J. 2699
— G. E. 1541
— H. W. 1497, 1917
— J. A. 1873
— J. C. P. 1969
— J. F., *R.A.* 541
— J. F., *Queens* 916
— K. 667
— K. W. J. 649
— M. 2352
— M. M. 2339
— P. G. M. 2339
— R. A. 1919
— T. H. 2036
— W. A. 654
— W. D. 1924
Storie-Pugh, P. D. 1078
Stork, F. A. 725
Storkey, P. V. 2957
Stormonth-Darling, M. P. 1325
Storr, B. 1892
— C. W. 609
— J. 630
Storrs, *Rear-Adm.* A. H. 2891
Storry, D. A. 432
— H. A. B. 430
Story, C. E. R. 715
— C. W. R. 13, 606
Stote, J. E. 1899
Stothers, J. 67, 1655
Stott, A. G. 383
— C. D. 645
— M. A. W. 516
— P. J. S. 662
— R. T. D. 985
Stotter, P. 1595
Stoughton-Harris, A. G. 347
Stow, D. M. 1205
— H. C. 1753
— *Sir* J. 172
Stowe, F. L. 63
— N. J. 693
— R. C. G. 640
Stowers, P. J. 689
Stoyle, D. I. 1702
Strachan, A. W. B. 654
— B. L. 321
— C. G. 373
— D. 2521
— G. A. 1904
— G. H. 317
— H. 2956
— J. B. 2574
— *Rev.* J. C. 1504
— J. H. 483
— P. W. 547
— R. D. 2548
— W. E. 1679
Stradbroke, *The Earl of* 2932
Strafford, P. M. O. 546
Strahan, R. N. 413
Strain, W. A. 1570
Straker, C. J. P. 1591
— C. P. 635
— H. N. 13, 415
— I. C. 322
— I. F. L. 460
— R. D. 1808
Stranack, M. A. 915
Strang, J. B. 1882
— J. H. 2925
— J. S. 1364
Strange, A. C. 2924
— A. E. 1125
— B. F. 725
— K. F. 1907
— M. C. 1991
— T. E. L. 1556
Strangleman, R. 1562
Stratford, J. M. 670
— N. M. 813
Stratford-Tuke, R.A.F. 920
Strathalmond, *The Lord* 7A
Strathdee, R. B. 2464
Strathdene, J. E. 1594
Stratheden and Campbell, *The Lord* 2931
Strathern, F. A. 432
Strathspey, The Lord 56A
Stratton, C. R. D. 549
— J. 731
— R. 2993
— R. F. 1949
— R. W. 1582
— T. P. 1784
— *Sir* W. H. 5, 9, 203
Stratulis, A. 1658
Strauther, R. 2619
Straw, G. L. 1020, 1392
Strawson, G. Y. 918
— J. M. 317
Streames, S. A. 662
Streat, C. R. 501
— I. R. 956
Streatfeild, J. L. 1191, 1213
— R. S. 15A, 414
— T. S. C. 19, 422
Streatfield, D. L. 636
— G. R. 458
Streather, H. R. A. 1125
Streb, G. E. 2891
Street, C. H. R. 1800
— F. E., *R.A.D.C.* 2993
— G. 934
— G. E. 2666
— H. J. 2624
— J. J. M. 1150
— *The Hon. Sir* Kenneth W. 162
— M. J. 631
— R. D. 1559
— T. C. 1557
— V. W. 209
Streeten, A. R. 1810
Streeter, J. A. 1102
Streets, H. B. 1870
Strelley, J. 1550
Stretch, R. F. 1751
— *Rev.* T. J. 1535
Stretton, F. H. 1925
— T. B. 1680
Strevens, R. 705, 2851
Strickland, A. J. 424
— B. V. M. 345
— E. M. 1997
— E. N. 1547, 2833
— E. V. 222
— M. C. B. 1989
— N. V. E. 422
— P., *Devon Dorset* 1122
— P., *R.A.* 518
— P. J. 745
— *Rev.* P. L. 1536
Stride, E. A. C. 1125, 2742
— F. H. 627
— J. E. 458
— L. H. G. 628
— R. 2382
— S. F. 916
Stringer, A. P. 1611
— G. R. 1602
— J. de C. 598
— L. G. 405, 2796
— R. G. 2038
— S. M. 1141
Stronach, R. A. 23, 1747
Strong, A. J. 547
— D. A. 1680
— D. J. 706
— D. S. 1824
— F. G. 2703
— G. G. 914
— G. R. 2630
— J. G. 461
— M. R. 1892
— M. T. 956
— R. J. 321
— T. 450
Stronge, *Sir* C. Norman L. 1313, 2922
— J. D. 1313
— J. M. 803
Strongman, J. D. 477
Strophair, J. A. 2163
Stross, T. M. 667
Stroud, A. E. 627
— A. F. 1892
— D. 2380
— F. 2691
— G. D. 2038
— G. M. I. 1784
— H. V. 1800
— H. W. 676
— I. 1281
— J. 1701
— M. 1125
— P. J. 1912
Strouts, C. B. 549

Digitized by Google

Strover, J. A. 2525
— M. C. 706, 2860
Stroyan, C. S. R. 1325
Strudwick, C. J. 761
Strube, A. G. 1660
Strunkis, G. 2339
Struthers, J. 477
Strutt, E. A. 2933
— R. W. 916
Stuart, A., *Camerons* 1349
— C., *R.A.* 425
— C. A. 1600
— C. D. 2339
— C. E. 53, 1637
— *Rev.* C. H. 1535
— D. 1364
— H. M. 1701
— I. 547
— I. C. 608
— J., *R.A.* 483
— J. B., *R.E.M.E.* 1948
— J. W. B. 1231, 1242
— M. A. 1937
— P. 1671
— V. 1974
Stuart-Brown, F. 2655
Stuart-Buttle, J. A. S. 609
Stuart-Mills, J. 368
Stuart-Smith, D. 549
— J., *Esq.* 42
Stubbington, G. R. 1890
Stubbs, A. E. 1864
— A. F. 726
— D. W. 715
— G. N. L. 1047
— G. S. 1975, 2912
— H. F. S. 48A, 220, 1881
— J. R. C. 1662, 2726
— P. L. 15C, 315
— *Rev.* S. P. H. 1536
— T. W. 1059, 2490
— V. G. 1974
— W. E., *Esq.* 42
Stubbs-Bromley, *Rev.* G.J. 1502
Stubington, R. H. 677
Stubblefield, P. 2044
Stubley, E. 1202
Stuchfield, J. R. 338
Stuckey, J. A. 956
— K. M. 1231, 1250, 1392
Studdert, M. J. de C. 1808
Studholme, J. G. 1375
Stuffins, E. 1824
Stump, A. G. S. 1555
— P. D. 1975
Stunell, G. H. 2489
Sturdy, D. E. 1693
— *Rev.* T. O. 1502
Sture, C. H. 1122
Sturge, A. C. L. 261
— H. A. J. 706, 1469
Sturgeon, A. E. 1603
— A. J. G. 662
— M. M. M. 616
— P. S. 368
— W. E. S. 1291, 1302
Sturges, P. M. 317
— R. D. 1601
Sturgess, C. M. T. M. 349
— E. 1571
Sturgin, S. 1921, 2814
Sturgis, J. R. 356
Sturley, L. A. 1176, 2788
Sturman, J. M. 2044
— *Rev.* L. G. 2615
Sturrock, A. M. 894
— J. D. 602
Sturt, J. I. 2027
— N. R. 615
Sturt-Scobie, M. K. 430
Sturton, E. W. 1602
Stutchbury, A. W. 761
— P. W. F. 336
Stutely, B. M. 667
Stutt, P. D. 1574
Stuttaford, J. C. 618
— W. R. 368
Stuttard, A. T. 518
— P. H. 2533
Stuttle, J. R. 2536
Style, D. C. W. 1393
— R. G. 991, 993
Styles, A. S. 1804
— H. A. 60, 1191, 1204
— J. D. 2993
— J. R., *R.A.O.C.* 1760
— J. R., *R.A.M.C.* 1677
— S. G. 1760
— T. H. 1073, 2762
Suart, W. 2695
Suckling, A. B. 1205
Sudbury, F. A. 246, 656
— V. C. W. 52, 1031, 1058
Suddaby, J. L. 2010
Suddards, G. P. K. 515
Suddrick, E. E. 2518
Sudlow, A. J. 1047
Suffield, *The Lord* 812
Suffield-Jones, N. S. 915
Suffolk, J. C. 2515
Sugden, A. C. 727
— *Rev.* A. N. B. 1533
— *Sir* Cecil S, 5, 19, 201
— F. G. 631
— *Sir* H. H. C. 14A, 23A, 203
— J. K. 1640
— L. 2695
— R. 1989
— R. E. 2644
— T. D. 1214
— V. 2687
— W. H. 668
Suggate, A. J. 2687
Sukbahadur Thapa 1442
Sullivan, B. J. 980
— C. 607
— C. P. F. 66, 415
— C. S. R. 1904
— D. G. 1864
— J. F. 2056
— J. J. 225
— J. P. 2698
— J. W. 456
— L. E. 2462
— M. T. 2332
— N. F., *Wt. Offr.* 2691
— P. M. 1677
— R. T. D. 615
— T. S. 1184
— T. T. 1984
Sullivan-Tailyour, R. B. 1059
Sultan Mohammed 194
Summerbell, W. 2521
Summerley, R. 1680
Summers, A. M. 842
— C. L. M. 1125
— C. R. 1897
— G. H. 1811
— H. S. 1873
— *Rev.* H. W. 1535
— M. H. 1691
— M. W. 1214
— P. G. H. 761
— P. J. 1969
— S. C. B. 1949
— W. H., *Brig.* 71A, 207
— W. H., *R.B.* 1384
— W. H., *R.A.C.* 381
— W. T. 1894
Summersby, S. H. 2984
Summetton, A. D. E. 1948
Summors, M. 1984
Sumner, C. R. A. 709, 1494
— D. W. 1696
— G. J. C. 703, 2794
— H. J. 725, 2499
— J. E. 1982
— J. M. 1960
— L. V., *Esq.* 27, 57A
— M. F. 1184
— R. B. 644
— R. T. 2694
— R. V. C. 461
Sumpner, R. I. 1034
Sumpster, G. W. 1870
Sumpton, J. W. 970
Sumsion, R. M. 1243
Sunderland, E. 546
— J. H. 872, 874
— J. W. 2531
— O. 1824
— P. 2061
Sundle, M. M. 1678
Sundram, H. E. 436
Sunnucks, P. A. 2382
Surate Limbu 1451
Surgeon, C. 442, 1490
Surridge, A. G. E. 2163
Surtees, J. D. 2019
— P. H. 1080, 1392
— S. R. 501
— W. 693
— W. F. 994
Sussams, J. E. 496
Sussex, P. R. 493
Sutcliffe, C. B. 1574
— C. H. 1753
— C. W. D. 349
— J. 2642
— J. S. 383
— M. G. 1482
— M. M. L. 1679
— M. W. 1490
— P. M. B. 477
— P. W. 2588
— R. 23, 1883
Suter, D. J., *R.E.* 606
— F. B. 1747
— G. I. 460
Suther, C. A. I. 2, 14, 207, 2177
Sutherland, A. M. 1349
— A. R. W. 1806
— A. W. 490
— C. K. 2627
— D. C. 1580
— D. G. C. 1482, 2916
— D. M., *R. Sigs.* 757
— D. W. 706
— E. R. McG. 761
— H. I. 1372
— H. H. 2181
— H. W. 1662
— I. H. 2022, 2726
— I. McK. 450
— I. W. 521
— J., *R.E.* 677
— J., *Q.A.R.A.N.C.* 2335
— J., *R.A.O.C.* 1811
— J. A., *R.A.O.C.* 1806, 2750
— J. A., *Suffolk* 1074
— J. D. 1684
— J. O. 2621
— J. S., *R.A.C.* 341
— J. S., *R.A.M.C.* 1678
— J. T. 373
— J. W. 376
— M. H. 1686
— N. J. C. 1348
— R. I. 501
— W. D. 2616
Suthers, J. D. 650
Sutor, K. R. P., *Esq.* 28
Sutro, J. L. 317
Sutter, W. J. 1563
Sutterby, F. E. 2522
Sutthery, T. V. 1169
Suttie, A. L. 1324, 2742
— D. C. 362
— W. M. 518
Suttill, D. G. 2708
Sutton, A. E. 627
— A. F. 2642
— A. H. 1059
— A. V. 1375
— C. H. 1594
— D. J., *R.A.S.C.* 1548
— E. H. 1176
— F. 2707
— G. P. 2661
— H. L. 1603
— I. P. 650
— J. 2346
— J. A. 1203
— J. D. 941
— J. F., *R.A.F.* 2924
— J. G. 1751
— J. R. 1824
— K. H. 1679
— K. W. B. 984
— L. A. 2574
— M. 2044
— M. D. 2352
— M. J. 2651
— M. P. 2615
— P. 2338
— R., *Q.A.R.A.N.C.* 2322
— R., *Wt. Offr., R.E.M.E.* 2695
— R., *Wt. Offr., R.A.O.C.* 2694
— R. D. 322
— R. J. 2075
— R. S. 1283
— S. G. 1678
— S. P. M. 162, 332
— T. A. 65, 1804
— V. M. 2405
— W. H. 2696
— W. J. 628
— W. R. 1907
Sutton-Nelthorpe, R. 359
Sutton-Pratt, M. P. 1553
Svendsen, N. K. 2163
Swaab, A. S. G. 741
Swabey, A. B. 1975
Swaby, M. M. 514
Swaddling, P. C. 1806
Swaffer, C. S. 1243
— K. A. 1294
Swaffield, R. L. 470
Swain, A. R. 1560
— F. A. 1550
— F. W. 1985
— F. W. G. 1773
— J. A. 1792
— J. M. 2516
— M. E. P. 2346
— *Rev.* R. C. H. 1506
Swaine, A. E. 1548
Swainson, W. J. H. 1243
Swale, M. 1557
Swales, R. D. 2338
— W. H. W. 1394
Swallow, B. M. 2405
— C. J. 822
— D. L. 705, 2826
— F. A. H. 1047
— H. M. 1684
— J. F. 1081
— J. J. H. 14B, 702
— J. N. 2056
— M. W. 1698

Digitized by Google

Swan, A., *R.A.* 527
— C. 1649
— C. W. R. 641
— D. 649
— D. G. 307
— D. W. A. 432
— E. A. 2349
— G. P. 772
— I. G. 705
— J. 2403
— J. N. C. 914
— L. G. 423
— M. L. R. A. 1243
— R. R. S. 915
— W. B. 2621 (2)
Swann, D. L. 686
— G. W. 1895
— J. C., *W.R.A.C.* 2382
— K. G. E. 2531
— M., *R.A.* 501
— M., *R.A.M.C.* 1681
— P. R. 2015
— T. P. 2531
Swannell, H. W. 642
Swanney, B. L. 2930
Swansea, *The Lord* 2621
Swanson, J. S. 1946
— P. R. 912, 913
Swanston, J. L. 1692
— J. S. 345
Swanton, W. T. 519
Swanwick, A. B. 1384
— S. K. 2708
Swarbreck, C. W. 641
Swarbrick, R. N. 368
Swart, *The Hon.* C.R. 156
Swayne, A. O. 65, 1151, 1153
Swaysland, E. L. C. 2051
Sweales, K. E. 549
Sweasey, D. 2630
Sweden, *H.M.* Gustav VI, King of 4, 902
Sweeney, C. C. M. 424
— H. J. 9, 1361, 1363
— J., *R.E.M.E.* 1904
— J. J. P. 1907
— M. C. 427
— T. E. M. 1892
— V. 1677
Sweeny, C. R. H. 425
— J. R. 746
— W. H. O. 738
Sweet, A. J. I. 1889
— D. W. 746
— M. E. 1582
— P. A. 421
— P. L. 414
— R. H. 1125
Sweeten, G. S. G. 1888
Sweeting, C. J. R. 1169
— E. D. 521
— F. 2489
— H. K. 811
Sweetman, C. G. 2084
— J. F. 490
Swenson, D. W. 726
Swetenham, J. E. 314
— J. F. 314
Swift, B. J. F. 677
— C. W. 1621
— D. C. 60, 401
— D. T. 52A, 222
— E. 1888, 2876
— F. V. 2685
— G. 1692
— G. W. 551
— J. H., *R.A.* 442
— J. H., *R.W. Fus.* 1261, 1263
— J. H., *C.C.F.* 2521
— J. R., *R.A.D.C.* 2056
— J. T. 521
— K. R. 2036
— M. 2350
Swinburn, D. H. A. 618
— R. H. 330
Swinburne, D. J. 667
— E. 2309
— H. L. 1393
— N. L. 1394
Swindale, A. V. 709
Swindell, B. 541
— J. R. W. 1806
— M. B. 520
Swindells, D. W. 2699
— E. P. 368
— G. H. 1602
— G. M. G. 311
— J. W. 711
Swiney, D. A. 419
— *Sir* G. A. Neville 1740, 1870
Swinfen, D. B. 894
Swinhoe, T. R. 598
Swinhoe-Phelan, M. W. 681
Swinnerton, H. J. 2182
— I. S. 512
Swinney, W. J. 2692
Swinson, A. C. 1223
Swinton, J. 821
Swire, D. G. 2406
— H. 668
Swithenbank, J. B. 689
Swithinbank, A. 1679
Sword, J. A. 685
— M. 2332, 2742
Sworder, J. C. C. 425
Swynnerton, J. C. A. 47, 1251
Syddall, R. G. 2600
Sydenham, B. J. 2516
— C. P. 551
Syers, J. N. A. 947
Sykes, A. E. 1574
— A. W. H. 1574
— B. E. 702
— D. 758
— D. F. L. 519
— D. R. 1594
— E. H. 405
— E. M., *W.R.A.C.* 15, 2380
— F., *A.C.F.* 2568
— G. B. 2644
— G. W. 1651
— H. R., *R.E.M.E.* 1885
— H. R., *R.A.O.C.* 1821
— H. R., *R.A.C.T.A.* 356
— H. W. B. 1191, 1222
— J. P. 460
— J. R., *R.A.* 512
— J. R., *R.A.M.C.* 1674
— M. 458
— M. B. 711
— N. 1948
— P. J. 358
— P. J., *R.E.M.E.* 1925
— R. G. 1691
— R. O. 514
— T. S. 356
— W. A. 706
— W. B. 675
— W. D. 803
— W. G. D. 1432
— W. S. 1681
Sykes-Wright, J. 43, 207
Sylvester, G. O., *Esq.* 2896
— J. E. K. 738
— M. 2527
— W. R. 773
Sylvester-Bradley, D. L. 703
— J. T. R. 705
Sym, J. M. 2931
Syme, A. G., *R.A.S.C.* 1578
— I. A. H. 1953
— J. 1679
— J. M. P. 433
— R. N. 2770
Symes, A. D. 973
— C. K. 2528
— D. T. 1784
— G. E. 1550
— G. W. 162
— J. M. 1111, 1132
— P. W. 921
Symington, I. T. 510
— J. M. 1964
— P. H. 381
Symmonds, F. W., *Esq.* 28
— P. H. 2346
— T. H. 677
Symon, L. 1673
— R. H. C. 1154
Symonds, A. R. 1873
— A. W. B. 62A, 1960
— F. H. J. 2627
— G. B. 726
— J. 2533
— M. D. 1372
— M. J. 2309
— N. E. L. 349
— O. G. 1976
— R. C. 189, 209
— R. S. 1182
— S. J. 616
Symons, A. J. 616
— G. S. 706
— J. S. 618
— J. W. D. 2891
— K. T. 18, 2500
— M. 2181
— P. D. 501
— W. de W. W. 376
Syres, R. A. 1925
Syrett, A. F. 2563
Syson, J. F. 1763
Szechenyi, P. S. 338

Digitized by Google

Taber, C. E. 2589
Taberner, J. P. 650
Tabona, G. Z. 596
Tabone, C. N. 2462
Tabor, D. J. St. M. 262
Tacchi, D. 1693
Tacey, G. W. 731
Tadman, B. J. 2309
— D. H. 185, 209, 2736
— F. V. 1571
— J. 1080, 1497
Taff, R. N. L. 951
Taffs, J. A. 1490
Taft, J. 1570
Taggart, A. B. 1459
— A. E. 1747, 2748
— B. W. 65, 1917
— I. D. F. 2600
— I. M. W. 1602
— J. 2588
— K. L. 608
Tahta, G. 1662
Tainsh, N. C. 2607
— T. A. 2061
Tait, A. M. 1699
— F. W. 2474
— G. N. 271
— H. A. 757
— I. B. 1696
— J. 461
— J. B. 1348
— J. M. F. S. 2384
— K. G. 1550
— M. L. 772
— R. 2038
— R. D. 1364
— R. H. 519
— W. A. 1332
— W. G. 1698
— W. M. 1660
Talbot, B. R. C. 358
— C. E. 2165
— C. H. 1937
— D. E. B. 50, 206, 939
— D. M. F. 1337
— E. T. 2667
— F. E. 2606
— G. A. L. C. 190, 326
— G. Fitz. R. 211, 322
— J., *R.A.* 421
— J., *R.E.M.E.* 1931
— N. G. G. 1637
— N. R. 2182
— P. A. 710
— P. A., *R. Warwick* 1034, 2466
— R. A. J. 2778
— S. 2993
— S. R. 2638
Talbot-Price, M. H. C. 947
Talbot-Rice, E. R. 2405
Talbott, T. A. 642
Talboys, M. L. 2182
Tallack, R. C. M. 1595
Tallboys, M. H. 27
Tallis, J. G. 1937
Tallon, V. P. 1644
Talman, J. S. S. 675
Talty, S. K. 1699
Tambasing Gurung 1442
Tamblin, J. S., *Esq.* 28
Tambling, *Rev.* P. F. 1536
Tamblyn, W. T. 2027
Tame, S. G. 662
Tamlyn, E. S., *A.P.T.C.* 2177
— M. B. P. 1047
Tamplin, J. M. A. 483
— R. L. C. 330
Tancock, A. J. M. 1154, 2725
Tandey, H. 2959
Tanfield, J. G. B. 461
Tannatt, S. L. 1657
Tanner, A. R. 1176
— C. E. 1559
— D. 2000
— E. A. 2000
— G. 1657
— G. A. J. 1114, 2493
— G. R. 2702
— J. 1153, 2812
— J. F. I. 1821
— J. L. 1169
— J. R. 934
— M. A. 1154
— P. G. 424
— R. J. 711
— S. L. 541
— W., *A.C.F.* 2578
Tannock, R. C. W. 1470, 1557
Tanser, A. R. 1661
Tansey, R. A. 622
Tansley, A. 1747
— D. J. 2589
— N. J. P. 527
Tansley Witt, B. A. D. 2380
Tanswell, F. H. F. 2691
Tant, M. 670
Tanton, F. J. J. 1912
Tantum, C. J. A. 1621
Tapling, F. G. 1260
Tapp, H. A. 2993
— N. P. H. 155, 203, 2726
Tappenden, P. F. 1763
Tapply, P. L. 1550
Tapson, P. E. 333, 2898
Tapster, J. S. 1811
Tardif, L. V. E. 2163
Targett, E. P. 1939
— S. E. 2019
Tarleton, M. W. M. 1383
Tarling, G. 2660
Tarmey, T. 994, 2750
Tarn, A. 1948
Tarplett, D. C. 1034
Tarr, F. G. 518
— G. C. 1889
— R. P. S. 433
— W. D. 209
Tarrant, C. 2661
— R. J. 2474
— T. H. E., *Esq.* 42
— V. F. D. 71B, 211, 1740
Tarratt, J. R. G. 481
Tarring, R. W. 1047
Tarsnane, B. J. 1742
Tarver, C. H. 206
— C. L. 940
— H. N. 921
— M. R. 933
Tasker, D. H. 2655
— F. W. 2557
— J. E. C. 1125
— R. 1977
— *Rev.* R. O. 1535
— T. H. 2651
Tasman, B. E. 1742
Tatchell, P. A. 667
Tate, A. P. 437
— A. P. K. 667
— H. L. 1621
— H. S. 261
— J. 709
— J. C. H. 338
— J. W. 470
— L. G. W. 2083
— M. G. 654
— R. 470
— T. T. 2044
— W. 1555
— W. N. 803
Tate-Lovery, B. H. 357
Tatem, D. C. 1808
Tatford, E. P. W. 1696
Tatham, A. D. 681
— C. 916
— D. H. 1007
— J. T. 1557
— M. K. 262
— P. F. B. 661
— R. H. 162, 812
Tatlow, A. 2993
— D. M. 483
Tatman, J. A. 226, 1882
— R. P. 547
Tattersall, A. P. 1941
— D. 551
— J. 2705
— L. H. 519
— P. H. 1680
— P. R. 2619
Tatton, E. A. D. 48A, 1917
Tatton Brown, N. A. 1324
Tattum, M. J. 527
Taunton, A. R. L. 1441
— D. E. 2927
— J. 521
— P. D. 1105
Tavener, A. R. 608
— D. J. 1873
Taverner, M. E. 2350
— R. C. 1261, 1282
Tavernor, F. J. 1810
Tawney, A. R. 1114
Tawse, M. H. 676
Tay, Ah Tee 725
Tayler, H. C. 338
— H. L. H. 702
— J. W. 222
— R. G. N. A. 1804
Taylerson, F. 442
— R. J. R. 1169
Tayles, F. W. 2667
Tayleur, B. C. L. 2486
— W. St. J. C., *Esq.* 42
Taylor, A., *Gordons* 1340
— A., *Mx.* 947
— A. 2547
— A. A., *R.E.* 615
— A. A., *A.C.F.* 2555
— A. C., *R.A.* 546
— A. C., *R.A.S.C.* 1602
— A. C. G. 521
— A. C. S. 1696
— A. D., *C.C.F.* 2537
— A. D., *R. Sigs.* 737
— A. E., *Staffords* 1251
— A. F., *Foresters* 1059
— A. G., *A.C.C.* 2179
— A. G. 2993
— A. H., *R.E.M.E.* 1899
— A. J. A. 483
— A. J. S. 1460
— A. MacN. 333
— A. O., *R.A.* 437
— A. O., *R.E.* 668
— A. R. 614
— A. T. 20, 1151, 1184
— A. W., *R.A.C.* 328
— B., *R.P.C.* 2083
— B. A. 1964
— B. A. B. 405
— B. H., *R.A.* 450
— B. H., *Kings Own Border* 955
— B. H., *R.A.S.C.* 1591
— B. H. B. 1621
— B. J. 1611
— C., *R.A.* 483
— C. A., *R.A.T.A.* 496
— C. A. C. 2585
— C. E., *R.A.C.* 311
— C. E., *R.A.* 417
— C. G., *A.C.F.* 2574
— C. H. 2163
— C. H. S. L. 1804
— C. J. G. 1214
Taylor, C. J. H. 917
— C. K. B. 483
— C. P. 1602
— C. R., *L.F.* 1020
— C. R. 2692
— D., *R.E.* 645
— D. 2335
— D. A., *P.W.O.* 1202
— D. B. 514
— D. B. S. 1695
— D. E. M. 1698
— D. G., *R.E.* 658
— D. H., *R.A.M.C.* 1657
— *Rev.* D. V. 1507
— D. J., *R.A.D.C.* 2061
— D. J., *C.C.F.* 2545
— D. M., *R.A.P.C.* (456891) 1989
— D. M., *R.A.P.C.* (346186) 2000
— D. M., *Wt. Offr.* 2702
— D. N., *R.A.* 481
— D. N., *Wt. Offr.* 2708
— D. T. 642
— D. V. 226, 2802
— D. W. 1101
— D. W. F. 1095
— E., *R.A.M.C.* 1644
— E., *R.A.M.C.* (463878) 1657
— Eva, *Q.A.R.A.N.C.* 2300
— E. A. 50, 940
— E. E. 689
— E. J. 2702
— E. J. L. 1663
— E. K. 657
— E. M. C. D. 1081
— E. R. 2000
— E. S., *R.A.* 437
— E. S., *Mx.* 946
— E. T. 1971, 2912
— F., *A.C.F.*, *York* 2642
— F., *A.C.F.* 2601
— F. C., *R.A.S.C.* 1574
— F. C., *Wt. Offr.* 2660
— F. C. D. 738, 2555
— F. E., *R.A.* 405
— F. J. B. 1364
— G. (441895) *R. Sigs.* 745
— G., *R.A.M.C.* 1644
— G., *R.A.M.C.* (*A.E.R.*) 1673
— G., *R.A.P.C.* 1984
— G., *Wt. Offr.*(*R.A.S.C.*) 2685
— G., (335525) *R. Sigs.* 737
— G. A., *R.A.* 521, 2468
— G. A., *R.M.P.* 1960
— G. B., *R.A.* 470
— G. C., *R.E.* 658
— G. C., *R.A.M.C.* 1657
— G. C., *R.A.P.C.* 2015
— *Rev.* G. D. R. 2627
— G. L. B. 946
— G. N. 737
— G. S. 2690
— G. T. 2546
— G. W., *R.A.S.C.* 1553
— G. W., *C.C.F.* 2533
— G. W. M. 1303
— H., *R. Sigs.* 715
— H., *R.A.S.C.* 1562
— H., *R.A.P.C.* 1979
— H. D. G. 871, 873, 2736
— H. W. R. 2476
— I., *R.A.S.C.* 1621
— I. A. I. 1567
— I. C. 2145
— I. H., *R.A.M.C.* 1660
— I. H. 2687
— I. R., *R.A.* 516
— I. S., *R.A.C.* 373

Digitized by Google

Taylor, J., *R.A.C.* 341
— J., *Kings* 970
— J., *Glosters* 1125
— J., *Para.* 1394
— J. (201939) *R.A.S.C.* 1544
— J. (449065) *R.A.S.C.* 1559
— J., *R.A.P.C.* (*A.E.R.*) 2015
— J., *R.A.P.C.* 2019
— J., *R.E.M.E.* 1948
— J., *R.A.M.C.* 1662
— J. A., *R.E.* 642
— J. A., *R.A.O.C.* 1808
— J. A., *R.A.P.C.* 2020
— J. A., *A.C.F.* 2585
— J. A. F. 598
— J. A. R. 872, 884
— J. B. 746
— J. C., *P.O.W.* 1203
— J. C., *R.A.M.C.* 1660
— J. C., *Wt. Offr.* 2698
— J. D., *R.A.* 521
— J. D., *R.E.M.E.* 1951
— J. D. S. 2071
— J. E., *Glosters* 14D, 1112, 1125
— J. E., *R. Sigs.* 150, 705
— J. F., *R.A.S.C.* 1560
— J. G., *R.A.S.C.* 1544
— J. G., *A.C.C.* 2179
— J. H., *Col.* (*T.A.*) 247
— J. H., *R.A.* 481
— J. H., *Cheshire* 1234
— J. H., *R.A.S.C.* 1555
— *Rev.* J. H. B. 1536
— J. H. R. 426, 1494
— J. J., *Glosters* 1125
— J. J., *R.A.M.C.* 1681
— J. L., *R.E.M.E.* 1889
— J. L., *R.A.S.C.* 1611
— J. M., *R.A.* 415, 2842
— J. M., *Kings Own Border* 953
— J. M., *R.A.M.C.* 1681
— J. M., *Q.A.R.A.N.C.* (*T.A.*) 2352
— J. M. *Wt. Offr.* 2698
— J. MacI. 1559
— *Rev.* J. McM. 2611
— J. N., *Esq.* 63
— J. N., *R. Sigs.* 711
— J. O. 1123
— J. P. 2696
— J. R., *R.A.* (*T.A.*) 466
— J. R., *R.A.(S.S.O.)* 440
— J. R., *R. Sigs.* 763
— J. R., *R.A.S.C.* 1563
— J. S. 2655
— J. V., *R.E.* 634
— J. W., *R.A.* 413
— J. W. 2644
— J. W., *Esq.* 2772
— J. W. G. 60, 405
— J. W. G., *Para.* 1392
— K. B. 1673
— K. D. C. 1261, 1272
— K. G. 737
— K. J., *R.A.* 547
— K. R. 2061
— L., *R. Sigs.* 722
— L., *R.A.M.C.* (*A.E.R.*) 1674
— L. A. (334669) 1753
— L. A. (420412) 1810
— L. B. 1890
— L. C., *R.E.M.E.* 1949
— L. C., *A.C.F.* 2607
— L. J., *Wt. Offr.* 2663
— L. J. F. 952, 972
— L. W. 1601
— M., *Q.A.R.A.N.C.* 2352
— M., *R.E.* 692
Taylor, M., *C.C.F.* 2546
— M., *Wt. Offr.* 2666
— M. A. 1134
— M. C. E. 2332
— M. E. 366
— M. H., *R.E.* 662
— M. H., *C.C.F.* 2536
— M. J. E. 520
— M. L. 2332
— M. L., *Q.A.R.A.N.C.* 2339
— M. R., *Foresters* 1059
— M. S. 550
— M. S., *R.W.K.* 941
— M. W., *L.F.* 1019
— M. W., *R.M.P.* 1964
— N., *R.A.S.C.* 1601
— N. D. 2666
— N. E. 2009
— N. T. O. 493
— O. B. 2028
— P., *R.E.M.E.* 1887
— P., *R.E.* 676
— P., *R.A.M.C.* 1647
— P., *Lan. R.* (*P.W.V.*) 978
— P., *Kings Own Border* 954
— P. A., *Wt. Offr.* 2702
— P. B., *Wt. Offr* 2702
— P. B., *R.E.M.E.* 1889
— P. D., *R.A.P.C.* 1976
— P. E. 11, 1191, 1194
— P. E., *R.E.M.E.* 1941
— P. F. 746
— P. G. 496
— P. H. 2528
— P. J. R. 614
— P. M. A. 52A, 1540
— P. N. 347
— P. S. 2485
— R., *R.A.* 516
— R., *A.C.F.* 2572
— R., *R. Sigs.* 727
— R. A., *R.A.* 423
— R. A., *Seaforth* 1333
— R. B., *R.E.* (460707) 644
— R. B., *R.A.V.C.* 2022
— R. C., *R.A.* 527
— R. C., *Queens Surreys* 913, 2796
— R. D. 657
— R. D. B. 226, 2784
— R. E., *R.U.R.* 1303
— R. F. N. 1303
— R. G., *R. Sigs.* 746
— R. G., *R.A.M.C.* 1662
— R. G. C. 1191, 1222, 2744
— R. G. L. 1133, 2490
— R. H., *R.E.* 662
— R. H., *R. Sigs.* 754
— R. H., *R.A.S.C.* 1560
— R. H. W. 1777
— R. J., *Wt. Offr.* 2665
— R. K., *R.E.* 676
— R. K., *R.A.S.C.* (*T.A.*) 1601
— R. K., *A.C.F.* 2634
— R. L. 1931
— R. M., *R. Lincolns* 1081
— R. M., *R.A.S.C.* 1555
— R. M. R. 1682
— R. S., *R.A.M.C.* 1691
— R. S., *A.C.F.* 2553
— R. V., *R. Sigs.* (460145) 731
— R. V., *R.A.* 440, 1497
— R. W. 424
— R. W., *R.E* 686
— R. W. W. 1600
— S. A. H. 738
— S. B 1348
Taylor, S. E. 2660
— S. J. 1912
— S. R. 2545
— T. A. 2405
— T. G. T. 501
— T. J. 1702
— T. L. 1969
— T. R. 2518
— T. U. 1156
— V. G. 1621
— W., *R.A.* (*T.A.*) (293671) 487
— W., *R.A.* (*T.A.*) (430729) 496
— W., *A.C.F.* 2642
— W., *C.C.F.* 2533
— W. A., *R.F.* 991 1006
— W. A., *Seaforth* 1333
— W. A. H. 1975
— W. D., *Wt. Offr.* 2691
— W. E. N. 1660
— W. F., *R.A.P.C.* 1985
— W. P. 692
— W. R. 309
— W. S. 676
Taylor-Beasley, W. G. 2655
Taylor-Nobbs, C. E. 1873
— R. 2551
Taylor-Robinson, D. 1660, 2827
Taylor-Smith, A. 1975
Taylor-Whitehead, H. R. 320
Teacher, A. D. MacD. 465
— A. J. M. 357
— K. J. 2018
— N. B. C. 19, 401
Teagle, R. B. 754
Teague, C. F. J. 1758
— G. D. 1693
— J. A. 1006
— J. D. 2084
Teal, L. 722
Teale, L. 2662
— M. E. 327
— W. A. 1984
Teall, C. H. 2030
Teare, W. D. L. 1983
Teasdale, E. 2572
— J. H. 2687
— R. 2615
Tebboth, H. J. W. 2627
Tebbs, B. E. 702
— E. D. B. 763
Tebbutt, D. P. 512
Tedd, G. C. 1191, 1213
Tedder, T. J. 802
Tedesco, J. A. 2536
Tedford, J. G. 1450
— W. P. 689
Tedlie, A. J. 2891
Tedman, E. T. 422
Tedstill, J. M. 2346
Tee, W. S. 1459
Teer, J. 2022
Teesdale, G. A. R. 737
Tegetmeier, T. 414
Tegg, E. J. F. 2181
Teggin, H. S. 642
Tegner, J. F. S. 370
Tejbahadur Gurung (442472) 1432
— Gurung (448517) 1432
— Gurung (405958) 1442
Tejbir Gurung 1469
Tekbahadur Gurung (453858) 1442
— Gurung (462552) 1432
— Thapa (460749) 1442
— Thapa (423935) 1460
— Subba 1442
Telfer, A. B. M. 1660
— A. S. H. 1974
— C. T. S. 515
— E. P. S. 1931
— J. 731
— S. F. 1662
Telford, A. M. 670
— G. W. 2071
— H. H. 1611
— J. H. 2083
— J. W. S. 737
— L. 2691
— P. A. 338
— S. B. 1642
Telling, D. M. 894
— J. P. 1655
— P. J. H. 669
Tembe, G. 458
Temperton, N. 2696
Tempest, C. D. J. A. 2486, 2825
— D. J. 973
— J. N. 2516
Temple, D. J. 2384, 2898
— E. P. 413
— G. F. B. 1125
— G. P. 1081, 2493
— H. E. 641
— J. C. 1031, 1058
— L. A. 1540, 2833
— R. C. C. 271
— W. H. 1997
Temple-Bird, J. F. 24, 416
Temple-Carrington, T. C. 413
Templeman, D. B. 762
— J. R. 2540
— M. J. 1550
Templer, *Sir* G. W. R. 201, 1312, 1450
— J. R. 432
Templeton, A. I. 2634
— A. S. 1325
— D. A. 1324
— D. S. 1883
— I. G. 670
— J. S. 1656
— R. K. 1953
ten Bos, F. H. 1355
Tenby, J. G. H. 692
Tenison, V. T. M. R. 419
Tennant, F. V. D. 916
— H. 603
— I. M. 2929
— J. 519
— J. M. 1313
— M. D. 1355
— *Sir* W. G. 2934
Tennent, H. C. L. 920
— I. P. 1223
— T. M. 1991
Tennett, C. 2644
Tennucci, A. V. 1649
Tennucci, C. G. 1977
Tennyson-D'Eyncourt, G. G. 812
— M. A. E. 813
Terndrup, J. O. A., *R.A.O.C.* 1751
Ternouth, M. G. W. 1994
Terras, A. M. 1989
Terrell, S. 247
Terrett, S. E. 1904
Terrey, F. A. L. 702
Terris, A. K. 698
Terry, A. J. 1892
— B. 2338
— B. J. 2141
— C. M. 1154
— D. J. 458
— D. P. 656
— D. P. S. 487
— G. B. 1394
— G. J. 1983

Digitized by Google

Terry, H. A. 2660
— J., *R.A.* 501
— J. H. 1808
— J. Q. 1482
— J. W. 1459
— K. W. F. 1758
— R. G. 1601
— R. M. 1760
— W. J. 1824
Teskey, F. J. 2479
— J. A. 1602
Testaferrata Moroni Viani, S. 2462
Testar, J. E. W. 1243
Tetley, J. N. 1202
— L. 465, 2923
— P. I. D. 470
— R. J. 1202
— R. M. 496
Tetlow, D. E. E. F. 2653
— G. M. 1611
— H. 1969
— M. R. M. 487
— T. D. 383
Tett, F. W. 439
— G. W. 1283
Tetther, D. H. M. 1076
Teulon-Sellars, K. 812
Teuten, A. R. 1693
Teuton, B. McE. 1921
— T. C. 2160
Tew, B. M. W. 1243
Thacker, L. B. A. 1548
— N. H. 2036
Thackeray, D. E. 60, 606
Thackery, C. R. 653
Thackray, A. P. 725
Thackrey, B. E. 1800, 2712
Thackwell, D. E. O. 209
Thain, J. M. S. 1154
— P. 1073, 2778
Thairs, A. R. 2661
Thapar, P. N. 187
Thatcher, G. B. 2796
— G. D. B. 427
— T. H. 2694
Thayer, H. C. 2309
— J. R. 2698
Theaker, F. C. 1912, 2714
Theakston, R. N. 1692
Theeman, M. A. 1643, 2742
Theis, R. J. 1960
Thelwall, E. S. 2163
— G. E. H. 1031, 1058, 2776
Theobald, C. A. G. 456
— F. K. 2589
— P. H. J. 1655
— W. A. 1563
Theodas, R. E. J. 2521
Theophilus, P. J. 1283
Theron, S. V. B. 156
Thew, J. M. 773
Theys, S. P. 48A, 934, 2490
Thier, J. G. 341
Thierry, F. A. M. 1222
— P. D. 1595
Thimayva, K. S. 187
Thimbleby, N. T. L. 315
Thimont, B. M. 2145
Thin, D. A. 682
Third, J. R. S. 1692
Thirkell, R. F. 726
Thirkell-Smith, R. 1482
Thirkettle, J. L. 1680
Thirlway, R. H. 661
Thirsk, A. C. S. 1223
— A. F. 432
Thirtle, J. E. 271
Thistle, *Rev.* J. G. C. 1504
Thistlethwayte, P. T. 9, 1383
— S. E. 1364
Thistlewayte, T. N. 1361 1374
Thom, A. N. L. 1153
— G. 1341
— G. A. 884
— J. 677
— J. A. 2665
— J. F. 470
— N. 994
— P. R. 547
Thomas, A., *R.A.S.C.*, 1550, 2748
— A. C., *R.A.* 413
— A. C., *R.A.S.C.* 1603
— A. C., *Staffords* 1260
— A. C. G. 2142
— A. H., *R.A.* 423
— A. H., *R. Sigs.* 758
— *Rev.* A. K. 1504
— A. K. H. 1935
— B., *R. Sigs.* 746
— B. 1960
— B. B. 541
— B. C., *R.A.* 493
— B. C., *R. Lincolns* 1080, 2756
— B. E. 1103
— B. F. S. 1231, 1250
— B. H. 763
— B. L., *R. Sigs.* 762
— B. M. 1655
— B. R., *R.A.O.C.* 23, 1804
— B. W., *R.E.* 656
— C. 1149
— C. D. L., *R.A.* 423, 2827
— C. J. 2022
— C. L. 71, 1111, 1132
— C. O. S. 1742
— *Sir* C. P. 2804
— C. R. 2703
— C. W. 1663
— D. 2391
— D. A., *R.A.M.C.* 1679
— D. B. 477
— D. C. 426
— D. C. *Loyals* 985
— D. D. F. 2036
— D. E. 2020
— D. E. K. 1264
— D. F. 693
— D. G. 2624
— D. H., *S.A.S.* 1482
— D. H., *A.C.F.* 2621
— D. H., *R.A.P.C.* 2000
— D. H., *R.A.* (365269) 501
— D. H., *R.A.M.C.* 1651
— D. H. G. 2034
— *Rev.* D. I. R. 1503
— D. J., *Welch* 1283
— D. J. C. 356
— D. J. O. 1261, 1263
— D. K. MacM. 1677
— D. L. 1141
— D. O. M. 947
— D. P., *R.A.M.C.* 1679
— D. R., *R.A.* (362011) 421
— D. R. 2552
— D. R. (442530) 745
— D. R. W. 703
— D. T. 685
— D. V. H. 2778
— D. W. 1808
— D. W. E. 1156
— E., *Q.A.R.A.N.C.* 2332
— E. C. 439, 1482, 2499
— E. G. 709
— E. J., *R.A.S.C.* 1541
— E. L. 1699
— E. N. 914
— E. W. 514
— F. C. 1571
Thomas, F. R., *D.E.R.R.* 1149
— F. W. H. 2993
— G. A. 52, 206
— G. B. 456
— G. D., *R. Sigs.* 731
— G. E., *Staffords* 1251
— G. E., *A.C.C.* 2181
— G. J. 309
— G. L. 481
— G. M. 481
— G. M. D. 1384
— G. W., *R.E.* 693
— G. W., *R.A.M.C.* 1692
— H., *R.A.E.C.* 2025
— H. B. 425
— H. F. 645
— H. G., *Wt. Offr.* 2695
— H. G., *R.A.* 510
— H. H. 631
— H. J. 2522
— H. J. McK. 1681
— H. L. 631
— H. S. 980
— *Rev.* H. S. G. 1539
— H. V. 2486, 2903
— I. 1582
— I. A. 425
— I. G., *R.A.O.C.* 1760
— I. G., *R.A.S.C.* 1560
— I. M. 1349
— J., *Wt. Offr.* 2683
— J., *C.C.F.* 2522
— J., *R.E.* 631
— J. B. 1681
— *Rev.* J. C. 1535
— J. C., *Q.A.R.A.N.C.* 2332
— J. C. L. 221, 1971, 2912
— J. E., *R.A.C.* 383
— J. E. 22, 2179
— J. F., *R.A.* (*Qr.-Mr.*) 436
— J. F., *R.M.P.* 1960
— J. H., *Esq.* 27, 184
— *Rev.* J. I. 2621
— J. L., *R.E.* 617
— J. L., *R.A.M.C.* 1680
— J. L., *R.A.P.C.* 2000
— J. MacG., *S.W.B.* 1272, 1392
— J. N. 222, 2768
— J. O. 1925
— J. R. (441766), *R.E.M.E.* 1935
— J. R., *Wt. Offr.* 2705
— J. R. P. 2061
— J. T. H. 349
— J. W., *Wt. Offr.* 2655
— K., *R.E.* (*A.E.R.*) 654
— K. D. 1921
— K. E. 518
— K. F. G. 1602
— K. J. 2012
— K. M. 634
— L., *R. Sigs.* 757
— L., *R.E.M.E.* 1887
— L. A. 1751
— L. B. 460
— L. E., *R.A.M.C.* 1680
— L. G., *R.A.* 450
— L. G. S. 606
— L. J. 1777
— L. R. 483
— M. C. 1595
— M. G. L. 1259
— M. H. 2473
— M. J., *R.E.M.E.* 1904
— M. R. O. 2141
— M. V. 745
— N. D. 1157
— N. E. L. 510
— N. L., *Q.A.R.A.N.C.* 2352
Thomas, N. R. D. 915
— O., *R.A.M.C.* 1679
— O. H. 1889
— O. J. 2705
— O. M. 1682
— P. 947
— P. A. 2473, 2754
— P. A. C. 1784
— P. B., *R.E.M.E.* 1946
— P. G. 631
— P. M., *I.G.* 832
— P. R. 2508
— P. R. C. 951, 972
— R., *R.E.* 636
— R., *R. Sigs.* 703
— R. C. 1810
— R. D., *P.O.W* 1194
— R. D., *R. Leicesters* 1047
— R. E., *R.A.* 549
— R. E. 1547
— R. E. N. 1578
— R. F., *R.A.O.C.* 1760
— R. H. 1260
— R. I. 437
— R. J., 1 *Green Jackets* 1372
— R. J., *A.C.F.* 2548
— R. J. W. 1031, 1046
— R. L., *Esq.* 28
— R. M., *C.C.F.* 2546
— R. N., *R. Tks.* 336, 2825
— R. N., *R.A.S.C.* 1621
— R. N., *Int. Corps.* 2145
— R. N., *Wt. Offr.* 2653
— R. R. L. 1548
— R. T. 842
— S. A. F. 1994
— S. C. 1775
— S. E. C. 2589
— S. G., *R.E.* 630
— S. J. 1747
— T. 156
— T. 1392
— T. A. 1278
— T. D. N. 2036
— T. F. A. 1393
— T. I. 1657
— T. J. 315
— T. J. R. 442
— T. R. 1114
— W., *C.C.F.* 2528
— W. B., *R. Hamps.* 1112, 1138
— W. B., *R.A.P.C.* 1983
— *Rev.* W. B. 2563
— W. D., *R.A.* 432
— W. E. S. 1205
— W. F. 1544
— W. G. 2489, 2770
— W. H. 2702
— W. H. S. 1096
— W. J., *R. Sigs.* 723
— W. J., *R.A.S.C.* 1574
— W. J., *Wt. Offr.* 2653
— W. M., *S.W.B.* 1278
— W.M. 2078
— W. P. C. 2179
— W. R. G. 1660
— *Rev.* W. R. I. P. 1506
Thomsson, E. 1184
Thompson, A., *C.C.F.* 2531
— A. A., *R. Sigs.* 773
— A. A. 483
— A. A., *Wt. Offr.* 2699
— A. C. 1808
— A. C. (345110) 1824
— A. D. 692
— A. E. 2548
— A. F. 1182
— A. L. 1964
— A. McW. 2547
— A. S. 973

Digitized by Google

Thompson, A. W. 271
— B., *R.A.* 450
— B., *R.A.D.C.* 2056
— B. A. 2061
— B. C. 667
— B. E. 1202
— B. S. 1291, 1312, 2740
— B. W. 1742
— C. C. 481
— C. D. 1656
— C. E. 1621
— C. E. R. 1663
— C. G. 356
— C. J. C. 618, 1468
— C. L. 951, 984, 2796
— C. M. 2145
— C. N., *R.E.* 617
— C. W., *R.A.O.C.* 1808
— C. W. 2572
— D. A., *R.E.* 693
— D. B., *Int. Corps.* 2163
— D. E. 641
— D. M. 994
— D. N. 510
— D. R. 347
— D. W. 994
— D. W. B. 1580
— E., *R.E.* 631
— E., *R. Sigs.* 724
— E. 2707
— E. F. 3
— E. F., *Mx.* 55, 911, 945
— E. H. 2309
— E. L. 2075
— E. M., *Q.A.R.A.N.C.* 2332
— E. M. A. 362
— E. W., *R.A.* 405, 2826
— E. W., *R.A.(T.A.)* 501
— F., *R.N.F.* 994
— F. B. 693
— F. D., *R.A.M.C.* 16, 1647
— F. E. 1260
— F. G., *R.A.O.C.* 1751
— F. J. 2699
— G., *P.O.W.* 1203
— G. A., *R.A.* 519
— G. A., *R.E.* 645
— G. A., *R. Sigs.* 710, 1469
— G. D., *R.A.C.* 381
— G. E. 2300
— G. G. 2638
— G. G. A. 493
— G. H. 645
— G. M., *R.E.* 645
— G. M. 1149
— G. M. P. 1141
— G. R., *R. Sigs.* 753
— G. R., *R.A.M.C.* 1655, 2742
— *Sir* G. S. 6, 203
— G. S. D. 2703
— H., *R.A.M.C.* 1693
— H., *R.A.* 436
— H. A. I. 872, 884, 1481
— H. B. 1943
— H. J., *R. Sigs.* 701
— H. P. 1384
— J., *K.O.S.B.* 894
— J., *R.A.O.C.* 1806
— J., *R.A.M.C.* 1640
— J., *Wt. Offr.*, 3 *D.G.* 2651
— J., *Wt. Offr.*, *R.E.M.E.* 2699
— J. C. V. 603
— J. E., *A.C.F.* 2561
— J. E., *R.A.P.C.* 1982
— J. E., *R.E.* 692
— J. E. W. 710
— J. F., *R.A.* 450
— J. F. 1234
Thompson, J. H., *R.A.P.C.* 1974
— J. H. 2934
— J. J. 1763
— J. J. H. 636
— J. K. L. 1942
— J. L., *R.P.C.* 2073, 2496
— J. L., *R.E.M.E.* 1948
— J. M., *R. Sigs.* 763
— J. M. A. 550
— J. M. S. 1384
— J. S. 247
— J. W., *R.E.* 658
— K., *R.A.S.C.* 1580
— K. A. 2038
— K. B. 667
— L., *R.A.S.C.* 1570, 2712
— L., *A.C.F.* 2572
— L. E. 2300
— M., *R.A.S.C.* 1541
— M., *R.A.O.C.* 1821
— M., *Q.D.G.* 307
— M. A. 2309
— M. A., *R.E.* 685
— M. A., *R.A.P.C.* 2020
— M. D., *R.E.* 621
— M. D., *R. Sigs.* 745
— M. F. R. 1481, 1557
— M. H., *R.A.* 458
— M. J., *R.E.* 662
— M. J. 1364
— M. L. 1991
— M. R. 450
— M. Y. 1384
— N. 653
— N. C. 1125
— N. F. I. 1273
— N. H. 621
— *Rev.* P. 1506
— P. A. 711
— P. F. 1611
— P. G., 1 *Green Jackets* 1361, 1363
— P. G., *Wt. Offr.* 2690
— P. H., *R.E.* 606
— P. J. 1643
— P. L. 725
— P. R. 1264
— P. R. H. 917
— P. S. ff 973
— R., *R.E.* 657
— R., *R.A.D.C.* 2044
— R. C. 220, 1971, 2911
— R. D. K. 722
— R. G., *R.A.M.C.* 1681
— *Mr.* R. G. K. 188
— R. G. R., *R.A.* 541
— R. G. W. 1921, 2715
— R. H., *R.E.* 692
— R. R., *R.E.* 616
— R. V., *R.A.* 417, 2874
— R. V., *R.E.(T.A.)* 689
— R. W. M. 514
— S., *Col.* 247
— S., *R.A.S.C.* 1600
— S. C. 621
— S. J., *R. Sigs.* 727
— T., *R.A.* 493
— T., *R.A.* (463886) 527
— T. K. 432
— T. R. 1696
— W. A. 415
— W. A. L. 1698
— W. B. 642
— W. L. 261
— W. M. B. 1870
— W. S. 2540
— W. V. H. 1034
Thompstone, R. E. 602
Thomsett, L. 436
— S. G. B. 2075
Thomson, A., *R.A.S.C.* 22, 1544
Thomson, A. D. W. 658
— A. F. F. 2607
— A. G., *R.A.C.* 261
— A. G. 1151, 1168
— A. G., *R.A.P.C.* 2015
— A. J., *R.A.O.C.* 1804
— A. J., *R.A.M.C.* 1692
— A. K. 460
— A. McB. 1873
— A. MacL. 501
— A. W. J. 1394
— B., *Foresters* 1059
— C. B. 1699
— *Rev.* C. E. L. 1535
— C. F. 1459
— C. G. 1034
— C. N. 2921
— D., 963, 2748
— D., *R.A.S.C.* 1594
— D. A. 2692
— D. S., *R.A.S.C.* 1603
— E. A. 2309
— E. J. 2338
— G., *A.C.F.* 2557, 2561
— G. A. T. 247
— G. M. 894
— G. R. H. 2582
— I. A. D. 617
— I. D. M. 1758
— I. G. 1611
— I. P. 60, 911, 913
— I. V. 2551
— J., *R.E.* 676
— J., *R.A.(T.A.)* 470
— J., *R.A.* (423342) 496
— J., *R.A.S.C.* 1611
— J. A., *R.A.M.C.* 1682
— J. A. 2551
— J. A. F. 2165
— J. B., *R. Sigs.* 725
— J. B. 1340
— J. G. 1677
— J. G. C. 2545
— J. H. 2568
— *Prof.* J. L. 2770
— J. M. F. 439
— J. P. McK. 692
— J. W. T. 520
— K. F. M. 1673
— K. J. H. 677
— *Rev.* K. T. 2644
— L. A. 2528
— M. H. R. 618, 1468
— M. K. 53, 2300
— M. N. 2406
— N. A. 2993
— N. D. 519
— N. P. 415
— O. M. 1007
— P. 725
— P. C., *Esq.* 49
— P. D. 44
— R. 681
— R., *R.F.* 1007
— R. E. 1096
— R. H., *S.G.* 822
— R. H., *Gordons* 1341
— R. J. 1644
— *Sir* R. J. 2925
— R. J. W. 2044
— R. M. 1939
— S. F. 1811
— T. G. 29, 871, 902
— W. A., *A. & S.H.* 1355
— W. B., *R.A.M.C.* 1673
— W. J., *R.A.M.C.* 1680
— W. J., *A.C.F.* 2574
— W. J. I. 656
Thomson-Glover, J. P. 320
Thorat, S. P. P. 187
Thorburn, A. M. 871, 893 (2)
Thorburn D. S. 1800
— G. M. 2352
— R. E. MacN. 884
— W. H. B. 2540
Thorkilsen, T. S. 762
Thorley, J. 2019
— P. J. 460
— S. R. 1926
Thorman, M. 710
— W. M. C. 483
Thorn, D. H. 2576
— J. D. 953
— R. 1243
Thornber, J. 603
Thornborough, E. C. 1907
Thornburn, C. H. 1600
— J. H. 1595
Thornburrow, N. H. 1020
Thorne, A. C. 917
— B. J. 1125
— B. S. 973
— C. H. 419
— D. C. 1074
— D. G. 477
— D. G., *R.A.E.C.* 2034
— F. G. 28
— G. K. 763
— H. F. M. 737
— J. A. 1941
— L. W. 417
— M. E. 1074
— N. G. 520
— R. 754
Thorneloe, B. R. C. 2606
— J. G. 418
Thornely, D. E. 607, 2736
Thorner, E. P. 1777
Thornewill, W. 2651
Thorneycroft, E. K. 1384
— F. E. 912, 920
— J. F. 1982
Thornhill, E. B. 2923
— J. R. B. 460
— J. T. 54
— P. J. 2872
Thorning, W. H. 2533
Thornley, *Sir* Colin H. 172
— M. C. 2525
— R. 516
Thornton, A. H. 1372
— C. D. 1544
— D. E. 1261, 1282
— E. D. 510
— G., *R.E.* 686
— G. D. 1234
— G. R. 722
— G. W. 991, 993
— J. D. B. 701
— J. F. 2019
— J. L. 425
— J. M. C. 1450
— K. F. 1602
— L. 2702
— M. H. 1621
— M. S. 1591
— P. 94, 2036
— P. A. 2061
— P. C. 1544
— P. N. 1223
— R. C. 758
— R. F. W. 653
— R. W., *R.A.O.C.* 1763
— R. W., *Wt. Offr.* 2662
— T. C. 1548
— W. J. 547
— W. L. 401
Thornton-Kemsley, N. S. 762
Thornycroft, G. M. 1151, 2481
Thorogood, D. C. J. 1935
— D. J. 1095
Thorold, A. P. de B. 1574

Digitized by Google

Thorp, A. 1547
— *Sir* J. K. R. 154
— J. P. 602
— M. E. 1470, 1560
— P. J. 657
— R. H., *R.A.M.C.* 1693
— W. R. 952, 963, 2730
Thorpe, A. 2489
— A. W. 1663
— D. J., *R.E.* 621
— D. J., *R.E.M.E.* 1951
— D. W. P. 1811
— E. 2309
— E. M. 2478
— F., *R.A.P.C.* 2012
— H. B. 458
— J. E. 1684
— J. H. 1393
— J. J. L. 1391
— J. T. 692
— M. A. 2084
— R. C. 1470, 1548
— R. D. 616
— R. S. 417
Thorpe-Tracey, S. F. 1183
Thould, A. K. 1678
Thouless, M. H. 2546
Thrasher, R. W. L. 2537
Thraves, J. W. 405
Threadgill, N. L. 470
Threadgold, J. H. 2698
Threakall, G. H. 1251
Threlfall, J. 2476
— J. G. 317
— J. N. 1640
Thres, A. L. 1058
Thrift, A. H. 14, 333
Thring, J. J. 368
— P. S. 512
Throssell, E. J. 1223
Throup, J. 2706
Thrower, E. H. 1775
Thrush, C. B. 1273
— D. H. G. 466
Thruston, D. J. 1966
Thubron, B. 771
Thuillier, H. W. 418
— L. de M. 701
Thunder, A. S. 1134
Thurbon, A. V. 2555
Thurgood, E. H. 603
— W. P. C. 430
Thurlow, *The Lord* 54E, 206
Thursby, P. D. F. 19, 1391
Thursby-Pelham, D. H. 706
— M. C. 841, 2768
Thursfield, R. A. C. 356
Thurso, *The Visct.* 2923
Thurstan, H. J. 1804
Thurston, A. R., *A.C.F.* 2574
— A. R., *Wt. Offr.* 2702
— C. E. 631
— N. E. 477
— R. G. 2555
Thwaites, H. 2023
— P. T. 802, 2748
— T. O. 515
Thyne, W. 894
Thynne, *Lord* 261
— S. U. 356
Tiarks, *Rev.* G. L. 2568
— J. G. E. 307
Tibbells, J. T. 981
Tibbetts, T. M. 1678
Tibbey, D. P. 1984
Tibbitt, P. N. T. 681
Tibble, R. G. E. 23A, 1887
Tibbs, A. L. 654
Ticehurst, A. C. 1655
Tickell, M. E. 608
— P. J. 832
— R. L. 617
Tickle, *Prof.* R. J. S. 2806
— V. 2655
Tickner, B. O. 493
— E. G. 2705
— G. 1578
Tidbury, C. H. 1375
Tiddy, S. C. 2018
Tidey, A. 2338
— D. J. 1603
— G. E. 1562
— P. D. 706
Tidman, P. J. T. 1191, 1194
Tidmarsh, A. C. B. 916
— D. 1662
— J. N. 1156
— J. S. C. 916
Tidsall, P. E. 2015
Tieman, E. E. 2891
Tierney, C. R. H. 2071
— J. 2181
— T. M. 1470, 1544
Tiffin, C. S. G. 2010
Tighe, J. P. 1494, 1553
— J. R. 1702
— P. A. M. 14D, 706
Tighe-Wood, W. D. 224
Tikajit Pun Bahadur 1432
Tikaram Gurung 1442
— Rai 1451
Tilakbahadur Thakuri 1432
Tilbrook, R. D. 493
— T. W. 317, 2748
Tilbury, F. J. 327
Tilden, J. H. 1591
Tilden-Smith, A. N. 2486
Tilden Walker, S. 915
Tildesley, D. F. 2691
— D. H. 466
— J. A. 2993
— J. M. G. 1259
Tile Thapa 1442
Tiley, R. B. 598
Till, J. G. 1890
— *Rev.* K. J. 65, 1502
— M. S. 1591
Tillard, P. B. 324
— R. N. 1133
Tilleard, J. 921
Tiller, R. A. 1912
Tillett, D. R. 2084
— E. W. De C. 1582
— J. M. A. 1361, 1363
— P. G. F. 1096
Tilley, A. E. 2928
— E. H. 1047
— E. W. 1986
— G. 512
— I. R. F. 763
— J. R. 541
Tillotson, C. A. 2009
— H. M. 60, 1194
— R. 822
Tillott, A. T. 2533
Tilly, A. 2924
— C. M. 510
— C. R. 1692
Tillyard, C. W. J. 2522
— *Rev.* J. D. 1502
Tilney, J. D. R. T. 465
Tilsed, C. V. 2568
— W. C. 440
Tilston, F. A. 2962
Tilt, D. L. 1567
— G. R. 1948
— J. G. 1582
Timberlake, E. P. 514
Timbers, J. W. 433
— K. A. 432
Timbrell, J. E. L. 421
— K. F. 312, 2758
— R. E. C. 418
— W. A. 726
Timme, A. R. 1550
Timmins, J. 668
— J. B. 682
— O. H. 609
— S. J. 437, 2880
Timmis, A. R. S. 450
— M. F. 336
Timmons, M. 754
Timms, D. J. 456
— J. R. 642
— R. B. 547
— R. C. 332, 2780
— W. D. 2685
Timothy, W. H. 1804
Timperley, R. 2061
Timpson, W. R. C. 621
Tindale, G. A. 1482
— P. J. 1103
Tindall, D. M. K. 309
— J. A. G. 11 1322, 1340
— M. 2706
— S. P. 551
Tindill, B. 422
Tingay, P. W. L. J. V. 2611
Tingey, M. J. W. 419
Tingley, P. R. 1497, 1556
Tinker, E. 2403
— E. H. 159, 207
— E. J. B. 439
— R. D. 2056
Tinkler, J. R. 1892
— M. 1183, 2760
— R. 1681
— R. N. 1603
— T. W. 1811
Tinne, P. W. L. 512
Tinney, E. M. 2407
Tinsley, C. H., *R.A.S.C.* 1562
— R. C. N. 763
— T. W. 607
— W. 2655
— W. N. 763
Tinson, A. R. 1168, 2735
Tiplady, T. J. 1681
Tippen, J. F. 1490
Tipper, R. F. 25, 2486
Tippett, A. M. 1383
— E. J. L. 487
— L. 1642
Tippett-Iles, J. M. 1550
Tipping, J. E. 681
Tipple, R. E. 2703
Tirrell, J. E. 1674
Tisdall, A. C. 376
— J. P. B. 461
— W. St. C. 317
Tissiman, A. W. H. 1674
Titball, G. M. 1154
Titcomb, S. J. 2015
Titley, W. E. 2044
Titmarsh, H. H. 1074, 2490
Titmuss, F. H. 628
— P. A. 521
Tittensor, D. 227, 2872
Titterington, A. M. 875
— H. A. S. 1114
Titterton, B. J. 686
Tittle, A. D. J. 954
Tivendale, K. L. 2478
Tivy, P. L. 1925
Tizard, L. A. S. 941
Tizzard, G. L. 2553
Tobenhouse, C. C. 1753
Tobias, R. L. 617, 1497
Tobin, C. J. 220, 1740
— H. C. M. 2993
— L. M. 762
— *Rev.* P. 48, 1502
— R. H. 1742, 2810
Tobitt, D. S. 1571
Toby, G. A. 2600
Tocock, P. H. 2651
Tod, A. N. 1989
— C. J. N. 549
— E. D. M. 1677
— N. B. 668
— T. L. G. 2574(2)
Todd, A. 477
— A. E. 2630
— C. 2694
— C. B. 2084
— C. S. 994
— D., *R.E.M.E.* 1897
— D. E. 2350
— D. J. 2644
— D. L. C. R. 2019
— E. D. 1157
— G. E. 307
— *Sir* G. S. 2804
— H. 1925
— H. J. 2638
— I. 994
— I. J. 2476
— J. E. 1953
— J. G. 689
— J. V. 247
— K. L. 872, 884
— P. 1889
— P. K. A. 609
— R. K. 638
— R. M. 1899
— R. W. A. 358
— T. C. V. 954, 2734
— V. S. 2572
— W. A. E. 1194
— W. A. P. 435
— W. H. 1176
— W. J. C. 2557(2)
Todd-Young, R. M. 378
Todhunter, A. E. 1571
— M. J. 2630
Todman, A. J. S. 1081
— S. R. 2335
— T. E. 650
Tofield, C. S. 430
Toft, E. 645
— J. 2703
— K. S. 2012
Tofts, R. N. H. 670
Toghill, L. G. 1821
— P. J. 1680
Tojbahadur Gurung 1432
Toker, A. C. 401, 2827
Toleman, D. H. 674
Toler, D. A. H. 811, 2772
— M. B. 1941
Tollemache, L. H. J. 812, 2774
— *The Hon.* T. J. E. 813
Tolleth, J. A. 1601
Tolley, G. W. 1915
— R. S. 2071
— S. J. 2696
Tollworthy, W. G. 606
Tolmie, L. 15C, 1194, 2490
Tolputt, B. V. 50, 415
Tomalin, E. F. J. 456
Tomblin, K. W. 1264
Tombling, P. R. 2546
Tombs, J. 2951
Tomes, J. W. 15A, 1033
— L. T. 10, 2485
Tomkin, J. M. H. R. 311
Tomkins, A. J. B. 903
— J. H. 1890
— P. G. L. 1982
— R. C. 1101
— R. G. 1141
Tomkinson, H. 442
Tomlin, D. A. 1949
— L. F. 1821
— O. G. R. 1811
Tomlinson, A. E. 2665
— A. P. 1989
— C. G. 656
— D. F. 547
— D. S., *R.A.S.C.* 1591

Digitized by Google

Tomlinson, G. A. 956
— G. H. 615
— J. M. 401, 2901
— M. J. 424
— N. W. A. 622
— P. E. P. 968, 2754
— R. F. 1191, 1193
— W. B. 477
Tompkin, T. L. 1926
Tompkins, J. O. 723
Tompkinson, B. M. 1873
Tompsett, M. J. 2015
Tompson, D. F. M. 345
— R. E. 1570
Toms, E. E. 1322, 1332
— G. S. G. 2516
— P. J. G. 1919
Tomsett, K. R. 2405
Tong, J. W. 1114
— P. S. 549
— R. F. 1303
Tonge, L. 2695
— W. L. 1695
Tongs, D. P. 2699
Tonkin, A. 762
Tonkins, W. T. 2692
Tonkinson, J. B., *D.L.I.* 1183
Tonks, D. K. 1020
— E. E. 1541
— G. R. G. 641
Tonnison, J. A. 731
Tonry, C. E. 705
— J. F. D. 2638
Tooby, E. R. W. 1243
Toogood, J. A. G. 501
— N. G. 450
Took, I. F. 644
Tooke, K. A. S. 2661
Tookey, R. W. 381
Toole, F. M. 341
Tooley, C. 23, 1742
Toombs, A. N. 521
— J. 1885
— P. A. 702
Toomer, J. W. 2537
— P. 2476
Toomey, M. A. 1303
Toon, S. R. 1251
Toosey, J. H. D. 519
— P. J. D. 465
Tooth, H. H. 1991
— R. G., *R.A.* 416
Toothill, D. A. 2018
Topham, F. G. 2962
— P. M. 644
Topping, S. G. 2020
Topple, G. H. 2145
— M. R. 711
— M. R., *H.L.I.* 892
Torbit, J. E. 1649
Torrance, L. J. 2165
Torrens, S. H. 521
Tortell, P. G. 2462
Tory, P. N. 518
Toseland, M. A. 1678
— R. M. 549
Tosh, E. H. 481
— M. C. 461
Toshner, D. 1662
Totman, M. A. 1582
Totten, A. L. 692
Tottenham, H. S. L. 378
Tottle, A. H. 1649
— J. W. 622
Tough, D. P. 874
— H. G. 1655
— S. W. 2547
Tougher, J. C. 1621
Toulmin, J. T. 1574
Tout, J. A. 481
Touzel, G. S. 1544
Tovell, D. R. W. 606
Tovey, D. A. 1103
— D. E. 2015
— M. D. 2536
Towell, W. 2691
Towells, A. R. 2034
Tower, A. R. S. 812
— P. G. S. 51, 812
— P. T. 405
Towers, J. 2960
— J. D. 2181
— P. 1899
— R. J. 1751
— W. B. 1763
Towers-Fowler, W. M. 1806
Towill, J. M. 1555
Towler J. J. 1892
— W. 1234
— W. J. H. 2634
Towlson, C. J. 521
Town, E. 1657
— V. J. G. 640
Townend, C. M. 458
— D. R. 2015
— J. B. 2993
— J. B. S. 460
— P. I. 2044
Towner, E. T. 2959
— R. E. 940
Townley, H. 2692
Towns, D. S. 1775
Townsend, C. 2846
— C., *R.A.O.C.* 1810
— C. D. 1184
— C. O. 423
— E. P. 209
— E. W. M. 2036
— F. B. C. 547
— F. G. 1560
— G., *Kings* 971
— G. 1888
— G. J. 2405
— H. J. 1983
— J., *R.A.* 439, 2499
— J. A. H. 1873
— M. I. 493
— M. R. 2663
— R. J. M. 426
— R. L. 1637
— S. C. 1974
— S. G. 628
— T. H. A. 1574
— W. E. 2027
— W. G. 1949
Townsend-Rose, A. G. 607
— D. E. 609
— J. D. 607
Townshend, B. J. 1102
— D. W. 609
— J. 546
Townson, B. H. 703
— F. E. 1985
— J. C. 985
Towsey, C. E. 622
— E. P. 627
Toy, A. 2611
— B. C. 727
— E. J. 2993
Toye, C. H. M. 415
— H. E. 2012
— S. C. 2042
Toyn, B. 772
Toynbee, P. M. 2537
Toynton, R. J. 1603
Tozer, J. R. 425
— P. A. 2407
— P. R., *R.E.M.E.* 1892
— S. G. D. 842
— T. H. 631
Tracey, A. F. 1806
— A. T. N. 1176
— J. P. 1294
— W. R. 2687
Tracy, A. E. 405, 2827
— T. A. 1553
Trafford, C. J. 461
— J. 1949
— J. M. H. 1975
— P. H. 2515
Traherne, C. G. 465, 2926
— J. R. L. 150, 1261, 1282
Traill, W. S. 2993
Train, A. F. 1074
— C. W. 2956
Trainer, J. H. 738
— R. 518
Trainor, R. M. 2406
— T. J. 1803
Trant, R. B. 423
Tranter, *Prof.* C. J. 2770
— D. G. 1661
— H. L. 956
— W. O. 1885
Trapp, J. H. 650
— M. R. 662
Trappes-Lomax, D. E. 226, 822
— N. H. I. 1971
Trask, E. D. 698
Trathen, A. C. 2018
Travers D. C. 439
— K. F. 510
— P. A. 1553
— R. 2515
— T. C. 1020
Travers-Griffin, N. S. 437, 1497
Travis, E. B. 2036
— G. E. 1571
Trayler, A. H. 1811
— N. T. 657
Traynor, B. J. 496
— V. C. 622
— W. B. 622
Treacy, M. F. 2332
Treadaway, P. A. 650
Treadwell, W. G. 2036
Treagus, B. E. 2694
Treagust, F. F. 1946
Treanor, B. M. 1541
— J. J. 1677
Treasure, D. J. C. 307
— G. R. R. 2525
— K. D. 2615(2), 2929
— M. J. C. 1567
— N. R. 1548
Treasurer, J. K. 1568
Treays, P. 621
Trebilcock, R. 2030
— W. L. M. 741
Treble, W. F. 2601
Tredgold, *Dr.* R. F. 2804
Tredinnick, J. L. 1742, 2843
Tree, A. D. 2531
— A. T. 640, 2884
— M. J. 2993
Treeves, E. J. J. 2588
Tregear, H. A. 423
Tregenza, D. J. 1441
Tregidgo, A. J. 1133
Tregunna, M. 2561
Treglown, J. T. 703
Tregoning, A. 715
— F. J. 645
Trelawny, R. 709
Treloar, P. Q. 1157
Tremaine, R. S. J. 2563
Tremayne, D. 1157
Tremeer, D. J. 1889
Tremellen, L. C. 1141, 2724
Tremlett, A. W. 627
— C. W. 1122
— E. A. 416
— E. H. 1114
— G. E. D. 812
— J. D'A. 668
— N. M. 547
Trench, A. J. A. 2009
— R. A. C. 607
Trenchard, F. S. 2540
Trend, A. G. 521
Trendell, P. 549
Treneer-Michell, P. 1374
Trenerry, M. W. 25, 607
Trentham, D. R. 1047
Treseder, P. A. 711
Tresidder, L. M. 1984
— P. H. 649
Tresilian, N. S. 1375
Tress, M. J. C. 813
Tressillian, H. 338, 2491
Trestain, C. A. 946
Trethewey, K. E. 1895
Trett, R. J. 466
Trevelyan, F. G. 48, 636
Trevenen, G. 1578
Trevethick, R. L. 1074
Trevett, L. E. 2521
Trevet-Lyall, K. F. 947
Trevis, P. S. 1034
Trevithick, R. J. 1912
Trevor, A. P. 190, 209
— K. R. S. 1231, 1233
— W. 2653
Trevor-Morgan, *Rev.* B. H. T. 1536
Trevor-Roper, R. ff. 991, 1019, 2464
Trevredyn-Tait, P. A. D'A. 1555
Trewby, C. R. 641
— H. F. 1882
Trewhella, C. J. M. 2516
— H. V. 1885
Trewick, J. R. 994
Trewren, R. J. 1921
Tribley, A. C. 1951
Trice, J. C. 1939
— K. M. 984
Tricker, G. J. 2685
— W. 1943
Trickett, H. C. L. 653
— J. N. 2142
Tricks, J. E. 1154
— G. M. 1156
Tridgell, F. P. 754
Tridini, G. 2627
Trigg, D. 1602
— G. O. 550
— J. H. 606
— M. B. 667
— S. W. 641
Triggs, A. E. 628, 2740
— E. A. 1935
Trigona, R. F. 596
Triloksing Chhetri (450951) 1460
Trim, H. M. 1548
Trimble, A. P. 220
— D. W. 822
Trimby, D. G. 1125
Trimmer, A. 11, 608
Trimming, L. H. 2605
Trimnell, R. 2191, 2715
Trinder, P. G. 772
— R. H. 2619
Trinkwon, B. B. 1560
Tripp, P. C. 710
— V. H. 698
Triptree, B. A. 1176
Triquet, P. 2961
Triscott, P. L. 2100
Trist, A. H. 2521
— A. L. 2601
Tristram, H. E. 1895
Tritton, A. J. E. 315
— H. F. H. 2653
Troade, J. A. 436
Trodd, W. G. 1134
Troiano, R. J. 2551
Troke, S. F. 1979
Trollope, A. C. 2660

Digitized by Google

Trollope, C. F. A. 1580, 2634
— C. J. N. 1074
Troman, J. J. 1603
— V. T. W. 62A, 1917
Tromans, F. N. 1674
Trood, M. M. 2300, 2822
Troth, G. 1674
Trotman, D. R. 761
— E. A. 1156
— N. G. B. 1937
— R. A. 710
— T. E. 425
— T. L. 914
Trott, J. F. H. 1595
— J. R. 2012
— R. D. 2352
— R. W. 1941
— S. D. 634
Trotter, A. R. 345
— E. L. 1322, 1324
— J. D. 322
— R. G. 1340
— W. K. 322
— W. R. 1982
Troughton, C. D. B. 317
— C. H. W., *Esq.* 2840
— P. L. 439
Troup, S. A. 640
Trousdell, E. H. 1313
— P. J. C. 1291, 1312
Trouton, J. G. 312
Trow, A. 2578
Trowe, J. H. 2695
Trower, L. J. T. 58, 2474
Trowsdale, P. H. 1205
Troy, J. J. 1656
— T. M. 1291, 1293
Trubridge, R. E. 2638
Trubshaw, C. W. 1194
Truckle, D. H. 2518
— J. R. E. 514
Truell, G. D. S. 422
Truelove, P. A. J. 657
Trueman, A. D. 2528
— B. R. 1594
— H. C. 1571
— H. P. 1231, 1233
— T. G. 358
Truluck, D. R. 1383
— G. W. 2655
Truman, D. D. 1571
— J. R. 551
Trumbell, E. J. 2075
Trumble, J. H. A. 1553
Trump, R. W. 1125
Trumper, J. M. S. W. 940, 2490, 2736
— K. H. 1926
Trundle, A. R. 1890
Truphet, J. R., *Int. Corps* 2160
Truran, A. J. 1133
Truscott, *Miss* F. C. 57A
— M. E. E. 726
Truss, C. W. 373
— R. J. 2655
Trussell, *Rev.* D. 1504
Trusted, H. W. 1695
Trustram Eve, P. 1383
Tryhane, J. M. 1892
Tryhall, A. J. 18, 2027
Tschalkowsky, D. J. N. 772
Tubb, N. A. K. 1080
Tubbs, *Rev.* C. N. 1535
— M. R. 947
— P. K. 549
— V. J. 326
Tubby, B. W. 1649
Tubmen, H. 1696
Tuck, A. A. 94, 1176
— A. A. N. 43, 226
— D. J. 916
Tuck, F. M. K. 618
— G. N. 601
— H. B. R. 963
— M. G. 1946
— N. G. J. 773
Tuckbrown, W. 2667
Tucker, A. 550
— A. C. G. 635
— A. J 1887
— A. J. J. 1205
— B. 645
— C. C. 725
— D. E. A. 432
— E. J. 1811
— F. A. 607
— F. J. 2536
— H. S. 1114, 2496
— J. C. H. 758
— J. D. 706
— J. F. 642
— K. R. D. 1544
— K. W. C. 418
— P. E. 16, 1643
— P. W. 1696
— R. M. 1007
— V. M. 608
— V. V. 1887
— W. A. 2042
— W. G. 1469
— W. G., *R.A.M.C.* 1657
Tuckey, A. J. 1602
— P. E. C. 2766
Tuckwell, D. A. 1591
— N. E. 2521
Tuddenham, A. D. 1677
Tudor, A. F. 603
— H. R. 608
— J. L. H. 24, 419
— O. J. 1771
— W. D. 1971, 2816
Tuersley, B. A. 2616
— C. G. 2075
Tuffill, C. M. 1111, 1140
Tuffnell, P. A. 2034
Tufnell, G. W. 802
Tugendhat, C. S. 1096
Tugwell, M. A. J. 1391
Tuite Dalton, E. I. V. 14, 413
Tuke, M. S. 1047
Tulbahadur Gurung 1451
— Pun 2962
— Rai 1451
Tulbir Rai 1460
— Thapa 1432
Tule Ale 1432
Tulett, D. A. 1784
— N. M. 2346
Tulip, J. R. 614
Tull, A. J. 1591
— A. O. 2694
— J. E. 1112, 1133, 2720
Tullberg, M. J. 2163
Tullett, E. B. V. 1824
— G. L. 1663
— R. V. 2655
— W. M. 2667
Tullis, B. W. 2010
Tulloch, H. C. W. M. 1031, 1058(2)
— I. N. 2703
— J., *R.A.S.C.* 1553
— J. G. 618
— J. M. S. 222, 2794
Tully, H. M. 2352
— R. 501
— W. J. 1555
— W. M. 365
Tumber, C. F. 440, 2490
Tune, B. E. 1964
Tunks, G. O. 2685
Tunna, L. D. 2014
Tunnah, A. H. 2548
— D. S. H. 1864
Tunnicliffe, T. 634
— W. S. 1937
Tunnington, E. B. 547
Tunstall, A. 1949
— E. 2474
Tupman, G. S. 1671
Tuppen, R. C. G. 921
Turay, A. R. 2191, 2718
Turberfield, A. F. 2516
— W. 1804
Turk, J. L. 1677
— M. J. 985
Turkington, A. E. P. 2476
— A. M. 1313, 2716
— S. H. 1602
— W. S. 1313
Turl, A. R. 1591
— H. W. 2521
Turle, G. E. 345
Turley, A. E. 1870
— W. J. 359
Turnbull, A. 686
— A. H. 1544
— A. W. J. 1072, 1073
— C. R. 1341
— D. M. 676
— E. M. 251
— F. L. 1942
— F. T. 2030
— G. 431
— G. A. 1651, 2740
— H. W. 1578
— I. C. 2630
— J., *R.A.C.* 2481, 2772
— J., *R.A.P.C.* 1988
— J., *R. Sigs.* 745
— J. A., *C.C.F.* 2533
— J. C., *R.A.(T.A.)* 515
— J. D. W. 315, 1497
— J. G. 424
— J. H. S. 55, 1321, 1340
— J. W. 1081
— L. 247
— L. W. 2665
— M. W. 550
— N. 1988
— N. S. 947
— P. 1899, 2713
— *Sir* R. E. 191
— *Sir* R. G. 154
— S. R., *W.R.A.C.* 2384
— T. 1948
— W. J. 373
Turner, A. 1931
— A. A., *R.A.E.C.* 2036
— A. B. 512
— A. D. J. 514
— A. E., *R.A.* 442
— A. E., *R.E.* 642
— A. G. W. 1657, 2808
— A. J. 606
— A. J. D. 2993
— A. J. M. 656
— A. L. 437
— A. M. 2993
— A. P. 608
— A. R., *S.A.S.* 1482
— A. S. 754
— A. T. 1896
— B., *Wt. Offr.* 2694
— B. E. B. 2630
— B. H. P. 1969
— B. J. 483
— B. J., *W.R.A.C.* 2403
— B. S. 1890
— C. C. 1997
— C. F. 635
— C. G. 2536
— C. M. J. 2582
— C. T. 1935
— C. W. 2522
— C. W., *R.M.P.* 1966
— D. 731
— D. A. 1541
— D. D. 51A, 1885
Turner, D. F. 2552
— D. G., *R.A.S.C.* 1553
— D. G., *R.A.E.C.* 2036
— D. G., *R. Sigs.* 724
— D. G., *R.A.C.* 847
— D. J., *R.A.S.C.* 1560
— D. W. 2707
— E. C. 2464
— E. J., *R.A.* 470
— E. J., *A.C.F.* 2601
— E. L. C. 2606
— E. M., *Q.A.R.A.N.C.* 2300
— E. M. S. 430
— E. T. 465
— E. W., *R.E.* 642
— F. 1591
— F., *Cheshire* 1234, 2750
— F., *R.A.D.C.* 2044
— F. R. E. 1111, 1140
— G. 418
— G., *Wt. Offr.* 2708
— G. A. 1183
— G. M. 430
— G. M., *P.W.O.* 1203
— G. N. 1896
— G. P. 921
— G. T. S. 1548
— H. C., *R.A.* 493
— H. G. 1303
— H. J. 2576
— H. M. 2056
— H. M. 2018
— H. N., *A.C.F.* 2524
— I. D., *Esq.* 42
— J., *R.E.M.E.* 1915
— J. A., *Wt. Offr.* 2698
— J. A., *Int. Corps.* 2160
— J. A., *R.A.S.C.* 1556
— J. C., *R.A.* 422
— J. C. D. 383
— J. D. G. 1692
— J. E. 520
— J. G., *R.A.* 490
— J. I. 1555
— J. M. 981
— J. N. 2696
— J. O. 745
— J. P. 1926
— J. R., *Esq.* 28, 30
— J. W., *R.A.C.* 330
— J. W., *R.E.* 689
— J. W., *R.A.S.C.* 1580
— J. W., *R.A.M.C.* 1684
— K. C. 514
— K. D. 493
— K. F. 520
— K. M. 1364, 2742
— L. S. 1775
— L. T. 1034
— M., *R. Sigs.* 723
— M. D. K. 615
— M. E., *R. Sussex* 934
— M. E., *C.C.F.* 2527
— M. G. 1375
— M. H. 1559
— M. L. 616
— M. R., *R.A.* 550
— M. R., *R.E.* (460708) 644
— M. R. R. 1191, 1193
— M. S. 644
— N. C. 1760
— N. H. P. 2478
— N. J. 914
— P. 2352
— P. B. 493
— P. D. G. 973
— P. J., *R.E.* 640
— P. J., *R.A.S.C.* 1582
— P. J., *W.R.A.C.* 2406
— P. J. V. 2592
— P. R. H. 911, 939
— R. A. N. 2030

Digitized by Google

Turner, R. A. Y. 1568
— R. E. 2061
— *Sir* R. E. W. 2950
— R. G. 516
— R. L., *Glosters* 1125
— R. L., *R.A.S.C.* 1600
— R. M. V. 661
— S. B. 349
— S. G. 1264
— S. J. E. 822
— S. W. 2527
— T. W. 757
— V. B. 2961
— V. K. 2300
— W. F., *R.A.S.C.* 1564
— W. F. 1393
— W. F. R. 204, 2830
— W. G. R. 1141
— W. M. D. 401
Turner-Cain, G. R. 209
Turney, A. T. E. 442
— F. D. D'A. 1821
— W. H. 731
— W. J. 1692
Turnham, H. 2660
Turnhill, E. 1105
Turnock, G. A. E. 1674
Turnor, M. 1574
Turpin, J. R. 1169
— P. G. 209
— S. Y. K. H. 2338
Turquard, D. C. 366
Turrall, A. P. 2009
— K. D. 2350
— R. D. 1114
— T. G. 2953
Turrell, J. R. 1986
Turrill, J. T. 668
Turtle, W. G. 627
Turton, A. G. W. 2145
— C. E. N. 1747
— E. 954
— P. 541
— P. J. 1975
Turton, R. 2742
Turver, J. 635
— K. E. 689
Turvey, M. J. 527
— P. H. 470
Tushingham, M. 2182
Tuson, L. E. 418
— R. S. 1644
Tustain, C. R. 1047
Tustin, P. J. L. 333
— W. G. 1482
Tutt, D. 2685
Tutton, J. T. S. 2, 25, 207
Tuzo, H. C. 13, 414
Twaddle, T. A. M. 953
Tweddel, R. C. 607
Tweddell, M. D. 1243
Tweddle, G. 891
— M. 956
— W. 2061
Tweed, A. 1564
— H. K. 1889
— M. E. S. 2476
— M. G. 336
— R. J. 1303
Tweedale, C. L. 980
Tweeddale, *The Marq.* of 2925
Tweedie, D. G. 2574
— I. G. 1557
— J. W. 2, 56, 207
Tweedsmuir, *Lady* P. J. F. 2403
Tweedy, O. R. 1324
Tween, P. 2630
Twell, C. E. 1864
Twelves, A. J. 1895
Twelvetrees, R. E. G. 1459
Twemlow, J. C. 496
Twentyman, J. E. C. 515
Twigg, D. W. F. 1294
— E. L. 2478
Twiggs, A. E. 1574
Twine, A. 2685
— J. E. 1925
— P. A. 458
Twiner, H. A. 1804
Twinn, J. E. 631
— R. T. 1949
Twiss, E. F. 609
— R. G. 1544, 2826
Twist, D. G. 1601
— P. L. P. 1260
— R. A. 2083
Twitchen, A. E. 2692
Twohig, K. 2332
Twomey, R. J. B. 456
Twose, M. M. 1264
Twyman, P. A. 549
Twynam, J. J. 550
Tyack, C. H. 1259
Tyacke, D. N. H. 1151, 1153, 2796
— H. J. 324
Tydeman, J. P. 541
— W. M. 745
Tye, A. B. 2019
— J. E. 418
— J. H. 2145
— R. H. 2592
Tyerman, K. R. 636
Tyers, D. H. S. 541
— W. 726
Tyldesley, P. H. 642
Tyldesley-Jones, B. H. 247
Tyler, A. C. 15c, 224
— A. D. 368
— A. J. 732
— B. 2407
— C. 1892
— E. J. 1176, 2725
— F. W. 2663
— G. E. B. 1214
— *Rev.* H. G. 1502
— H. P. 549
— L. N. 23, 203, 1881(2), 2874
— M. E. 49
Tyler, P. L. 2018
— R. A. J. 2699
— R. G. H. C. 1997
— R. H. 1283
— R. J. 1662
— R. L. 745
— R. W. 685
— S. M. 2405
— T. M. 519
— W. K. 2071
— W. W. F. 1553, 2714
Tym, R. 1677
Tynan, I. J. 2335
— P. G. 308
Tyndale, P. G. 1873
Tyrer, J. E. 661
— T. M. W. 2145
Tyrrell, G. J. 456
— J. R. 1154
— M. L., *Esq.* 162
— R. C. 2163
— R. H. 1806
— T. K. H. 261
— W. G. 1821
— W. P. 158, 1742, 2710
Tyrrell-Gray, R. J. 705
Tyrwhitt, F. St. J. 2993
Tyrwhitt-Drake, B. P. 602
Tysall, F. C. 1811
Tysoe, F. A. C. 1964
— P. H. 2034
Tyson, C. S. 710
— D. C. 1243
— J. B. 2537
— J. E. 1949
— J. E. R. 521
— M. E. 758
— W. S. 1985
Tytherleigh, C. 1989
Tytler, G. D. C. 2619
— I. F. B. 336
Tyzack, W. S. 246

Digitized by Google

Udbir Gurung 1432
Udell, C. L. 753
— P. L. 763
Uden, N. W. C. 1811
Ufton, D. J. 773
Uhlig, H. W. 1074
Ullman, D. 2542
Uloth, A. 321, 1494
Ulrich, K. B. 726
Umersing Pun. 1442
Umo Bassey, W. 2191, 2710
Umrao Singh 2962
Underhill, B. J. 71, 416
— G. C. 763
— C. G. K. 1555
— C. J. A. 617
— P. M. 1765
— P. T. 2182
— R. H. 1375
Underwood, A. 437
— A. J. 1657
— B. D. 1555
— B. G. 645
— D. V. 2033
— G. H. 1751
— G. J. 753, 2924
— G. L. 1582
— H. G. 1892
— J. A. 615
Underwood, J. M. 1321, 1347
— J. T. 1784
— L. G. 677
— M. F. 642
— R. A. 1984, 2714
— R. C. 636, 2491
— R. H. 2036
— W. 1988, 2720
Unegbe, A. 2191, 2715
Unett, R. 1168
Ungoed-Thomas, J. R. 842
Unlake, R. D. C. 832
Unkles, R. D. 1677
Unmack, E. W. 2346
Unsworth, F. J. 1681
— J. T. L. 1693
Unthank, D. R. 1595
Unwin, A. 1234, 2720
— *Rev.* C. P. 1533
— P. R. 2624
— P. W. 2145
— R. 1681
— R. J. R. 1059
— T. H. 373
— T. P. F. 706
Unwins, A. B. 963
Upcher, P. G. 2601 (2)
Upchurch, A. E. 2555
Upfold, F. B. 1894
Upham, C. H. 2960
— G. F. 2009
Upjohn, G. F. 188, 224, 2744
Upson, J. 2407
— M. V. 1948
Upton, E. D. 1758
— G. R. 685
— J. B. 2934
— J. E. 1324
— J. L. 2027
— L. K. 2522
— N. 320
— P. K. 322
— P. V. 2574, 2576
— R. D. 426
— W. J. 1811
Urban-Smith, M. A. 326
Urch, N. M. 2406
Ure, J. 521
— J. A. 370
— J. M. 693
— W. 903
Urie, J. D. 2926
Urquhart, B. W. 516
— D. N. 723
— K. 2141
— R. L. 31, 894, 2493
— R. MacD. 875
Urquhart, R. P. MacD. 1677
— W. H. 1985
Ursell, D. J. V. 1182
Urwin, W. 496
Usborne, B. H. D. 669
— T. P. 1384
Usher, C. J. 514
— I. D. 605
— J. N. 2018
— M. 1824
— T. G. 1324
— W. H. 1899
Usherwood, D. W. 2545
— J. M. 692
— R. P. 2545
Ussher, A. B. N. 802
Utley, J. E. 2642
— P. J. 762
— R. J. W. 1926
— R. P. H. 2515
Utting, A. G. W. 460
J. G. W. 460
Uttley, D. L. 2407
— M. J. 458
— K. L. 727
Uttridge, W. E. J. 934, 2775
Uwins, A. B. 963
Uzzell, J. L. 1081, 2742

Digitized by Google

Vaal, G. F. 1983
Vaignoourt-Strallen, P. D. 703, 2794
Vafl, A. J. 681
— I. 2600
Vaisey, D. G. 1125
Vaissiere, W. W. B. 1602
Valder, P. 731
Vale, B. 1243
— J. D. 1602
— R. J. 1693
— T. 341
Valentine, A. B. B. 608
— A. L. 1325
— C. A. 692
— C. F., *R.A.P.C.* 1975
— G. F. 1637
— C. H. C. 1034
— R. C. R. 603
— W. H. 1671
— W. R. 1897
Valenzia, J. F. 596
— K. J. T. 596, 1494
Valinder, J. 29, 1974
Vallance, E. T. 654
— F. 737
— I. D. 2015
— J. N. 2619(2)
— J. V. 461
— R. I. 341
Vallat, J. S. 642
Valle, V. C. 705, 2788
Valler, S. W. 2630
Vallings, H. G. 1931
Vallintine, R. T. 1977
Vallins, J. 2528
Vallis, W. W. R. 1150
Valman, H. B. 1663
Valpy, P. E. 940
Valvona, G. F. 2619
Van Berckel, P. J. 1096
— M. D. 341
Van Beugen Bik, J. A. 1580
Van Blommestein, V. C. 2036
Vanborn, A. C. 2552
Van Brugen, M. J. 1303
Vance, J. H. 1696
— W. C. 1811
Van Coillie, W. G. 2702
Van Damm, S. 2403
Van Daalan, G. 450
Vandeleur, J. O. E. 31
— W. D. B. 1313
Vandeleur-Boorer, J. F. V. 1763
Van Der Beeck, P. A. 2384
Van de Pol 947
Van Der Hoven, P. F. 157
Van Der Merwe, J. S. J. 156
Van Der Werff, J. E. 812
Vandyk, N. A. 715
Vane, *Hon.* H. J. N. 370
— P. M. 754
Van Gelder, R. M. 510
— J. A. 2141
Van Gruisen, M. H. 994
Van Horn, E. A. 2464
Van Laun, J. 349
— W. 347
Van Lessen, M. D. 1111, 1132
van Limberg Stirum, C. P. M. 321
van Lottum, G. W. 670
van Moppes, N. L. 842
Vannier, G. P. 173
Vann, J. N. P. 609, 2826
Vanner, G. G. 1811
— J. J. 617
— R. C. 2474
Vannerley, H. C. 758
van Orton, C. E. 1559
Vanreenen, J. G. 608
— R. M. 1640
Van Reyk, A. G. G. 179
Van Rensburg, N. 2651
Van Straubenzee, P. T. 247
Van Ryssen, I. 1925
Varcoe, C. J. 550
— J. R. L. G. 338
Varley, G. O. 1223
— J. R. 1890
— L. 2687
— R. H. A. 483
— W. R. 689
Varney, A. R. 2478
— H. E. 336
— J. E. 1904
— K. F. 1910
Varrier, J. W. 617, 2826
Vartan, J. B. R. 1059
Varty, P. 1205
Varwell, P. G. H. 1111, 1124
Vasey, D. W. 470
— F. 2572
— F. H. H. 1882
— R. E. S. 433
Vass, C. J. A. 1332
— G. A. C. 1777
— M. P. 1972
— R. P. 1642
Vassar-Smith, J. R. 1384
Vassie, A. N. C. 2653
Vaudrey, D. R. 450
— D. R. L. 419, 2826
Vaughan, B. C. 1544
— C. 1553, 2734
— C. C. 2611
— D. A. J. 349
— D. O. 615
— E. J. A. 812
— G. H. 1660
— J. 2611
— J. A. 634
— J. M. 518
— J. S. 1231, 1242
— M. 2339
— P. D. W. 994
— P. H., *R.A.O.C.* 1747
— P. H., *R. Inniskis.* 1291, 1293, 2744
— R. B. 1651
— *Rev.* R. J. 2611
— S. 2685
— T. A. 2663
— W. H. 1114
Vaughan-Arbuckle, D. K. T. 317
Vaughan-Griffith, T. L. V. 1753
Vaughan-Johnson, J. H. 1348
Vaughan-Jones, A. 25, 224
Vaughan-Morgan, I. C. C. 2403
Vaughan-Owen, B. 2653
Vaugon, P. C. N. 1034
Vause, A. C. 2015
Vaux, J. C. 181, 323
— J. G. 631
— L. H. H. 481
— P. A. L. 332
— R. H. C. 1184
Veal, R. S. D. 1946
Veale, J. M. 2145
— L. P. V. 2540
— T. W. H. 2953
Vearncombe, C. A. 2141
Veasey, R. L. M. 2466, 2508
Veevers, J. 2644
Veitch, A. R. 55, 425
— A. R. A. 1095
— D. Y. 362
— I. H. M. 1678
— P. 2405
— W. E. 638
Vella, C. 2660
— E. E. 1642
— G. C. A. 596
— V. G. 2462
Vella-Grech, V. 2040
Venables, H. W. 481
— J. A. 1553
Venison, A. G. 456
Venn, J. E. 2666
— M. G. 2525
Vennard, M. T. 2382
Venner, A. W. 631
— B. E. B. K. 456
— J. B. 315
— W. J. 2578
Venning, D. C. 1758
— J. M. 2339
— J. R. 1873
— R. W. V. 1895
Venour, H. S. H. 947
— V. B. H. 419
Venton, J. 2352
Verbi, V. C. 69, 211
Verdin, E. C. M. 2696
— R. B. 2924
Verdon, G. C. 715
Vere, C. M. N. 521
Vere-Laurie, G. E. 320
Vereker, C. J. P. 450
Verel, J. P. 549
Vergette, J. 418
— J. F. 681
Verity, D. W. 1693
Verlin, P. J. 1964
Vermeylen, P. F. 1948, 2467
Vermont, D. N. 598
Verney, L. J. 481
— M. A. 2405
— P. V. 832
Vernon, D. S. 1621
— H. R. W. 2486, 2756
— H. S. 1931
— J. D. S. 1677
— J. J. 2540
— J. M. 541
— P. H. V. 1556
— R. D. 1784, 2758
— S. 722
— W. A. L. 427, 1497
Vernon-Betts, H. D. 609, 2826
Vernon Powell, M. R. 1141
Vero, G. W. 705
— P. J. 422
Verrall, G. G. 2163
— R. T. 1821
Verrill, *Rev.* E. J. 1533
Verrinder, C. P. 1870
Verschoyle, F. H. H. S., *Esq.* 30
Vest, M. V. 631
Vestey, E. H. 1384
Vetch, D. A. 317
— J. A. 426, 1497
Vevers, J. 1885
Veys, C. A. 1655, 2724
Viader, P. H. J. 2042
Vian, G. D. S. 1988, 2816
Viant, A. R. 2695
— R. W. 1556
Vicary, A. G. 423
— F. C. J. 1870
— R. W. 456
— W. J. 1125
Vice, W. S. 2638
Vickers, A. D. 465, 2931
— A. M. 2145
— A. W. N. L. 226
— *Sir* C. Geoffrey 2952
— D. A. 970
— E. 2346
— H. C. 1800
— H. W. H. 670
— J. B. 1919
— J. E. R. 71B, 1751
— J. J. M. 2338
— J. L. 1441
— J. S., *Col.* 54A, 209
— J. S., *Col.* (*R.E.M.E.*) 226, 1882
— P. J. 1602
— P. J. H. 308, 2780
— R. A. 994
— R. J. 326
— R. M. H. 3, 323
— W. G. 991, 1006, 2826
Vickery, A. B., *Wt. Offr.* 2703
— A. B., *R.A.O.C.* 1806
— A. P. L. 2339
— C. J. G. 1758
— C. M. 1702
— P. H. J. 1763
Victory, P. M. 416
Vidal, J. E. 2160
Vidal-Hall, R. M. 668
Vidler, C. A. 2630
Vie, R. F. A. 1574
Vigar, R. J. V. 487
Vigers, F. L. B. 1047
Vigor, G. St. V. J. 2552, 2553
Vigors, D. D. 415
Vigus, A. J. 2588
Vile, *Rev.* D. A. 1535
Viljoen, B. G. 156
Villa, R. W. 2683
Villiers, A. M. H. 271
— A. R. J. 44, 211
— G. E. 501
— N. C. H. 802
— N. H. 803
— S. W. G. 437, 2750
Villiers-Smith, T. F. 373
Villiers-Stuart, J. M. 1348
Vinall, L. R. 1910
Vince, D. R. 2624
— H. W. 2707
Vincent, A. V. 761
— B. G. C. 460
— D. G. 2012
— E. G. 2030
— F. G. R. 357
— G. 2691
— G. A. 726
— J. C. 1811
— J. D. 1621
— J. T. E. 2179
— M. R. 424
— N. H. 48, 1570
— N. T. 1243
— P. G. 667
— P. M. 261
— R. 1571
— R. F., *R.A.* 427
— R. F., *A.C.F.* 2578
— R. H. 1994
Vincent-Jones, D. 44
Vincent-Smith, C. 753
Vincenti, H. 596
Vincett, S. C. 442, 2493, 2718
Vinden, M. H. 1077
Vincenzi, C. L. 1154

Digitized by Google

Vine, A. H. 2533
— *Rev.* K. A. 1533
— L. P. 493
— R. S. 1636
Vine-Stevens, C. E. 2405
Vineall, M. G. 520
Vinegrad, A. J. 516
Vinen, A. M. 2542
Viner, A. S. 1643
— C. P. 1574
— C. G. T. 1111, 1132
— K. 1917
Vines, E. R. 1243
— K. J. 2662
Vining, M. E. 1294, 2735
Vink, K. L. 1976
Vinson, F. E. L. 1777
— J. C. 550
— N. M. K. 1260
Vint, J. W. 514
— R. D. C. 347
— R. G. 1243
Vintcent, J. 359
Vinycomb, W. A. 603, 2826
Vipond, D. H. 1611
Virgo, M. 715
Virtue, M. G. 598
Visick, O. R. H. 689
Vitali, G. C. L. 1251
Vivers, J. R. 421
Vivian, A. C., *R.E.* 608, 2884
— A. C. 1264
— *Hon.* N. C. L. 308
— P. C. 1702
Vivian-Jones, W. 2924
Vivian-Neal, R. W. 763
Voaden, L. W. 1134
— S. W. 1283
Voas, L. 1264
Vodden, G. G. 2653
Voelcker, C. D. 378
Vogel, J. H. 1943
Vogt, A. G. 670
— P. J. 1234
Vohra, D. D. 2892
Voizey, A. E. J. 1821
Voke, A. E. 2696
— E. A. 2698
Vokes, *Rev.* W. A. 1507
Volkers, M. R. 336, 1497
— R. C. R. 621
— R. J. 209, 1740, 2843
Voller, D. W. 158, 1547, 2713
— J. J. 1640
— R. J. 1758
— V. J. 2391
von Bethmann-Hollweg, A. 324
Von Brockdorff, A. V. 2462
— E. 2462
Von Maltzahn, E. J. C. R. 947
Vose, D. G. 527
Vosper, A. B. 1915
— E. J. 2692
— F. R. 2563
Voss, H. J. 1671
Vowles, B. W. 1810
— E. G. G. 2651
Voyce, J. B. 2840
Voyle, D. D. 520
Voysey, F. N. 1374
Vulliamy, E. C. 715
Vyner, P. J. C. 1758
Vyvyan, A. B. 731
Vyvyan-Robinson, R. 1154

Digitized by Google

Wadalla, M. S. 187
Waddell, A. J. 2182
— *Sir* Alexander, N. A. 197
— F. W. M. 2574
— G. F. 1660
— H. 1393
— J. A. 1684
— J. B. 761
— J. M. 753
— N. R. 419
— R. E. O. 994
Waddilove, M. C. 56, 222
— P. G. 456
Waddingham, G. C. G. 1976
Waddington, D. C. 368
— D. C. K. 418, 1490
— E. 247
— G. E. 2638
— J. 813
— J. F. 650
— J. P. 645
— J. N. 516
— J. R. 1894
— K. R. 1892
— M. (384988), *Q.A.R.A.N.C.* 2332
— M. (414283), *Q.A.R.A.N.C.* 2332
Waddington-Feather, J. J. 2165
Waddy, J. L. 1391
— P. L. 324
Wade, B. M. 2335
— B. R. M. 71
— C. C. 1699
— D. E. 1912
— D. H. 954
— E. 1896
— E. C. T. 521
— E. H. 2707
— F. G. 527
— F. P. 2479
— E. R. L. 1556
— H. A. L. H. 2993
— J. A. V. 693
— J. D. 916
— J. K., *R.E.* 636
— J. K., *R.A.D.C.* 2044
— J. S. H. 1691
— L. E. 1890
— M. R. 1151, 1162
— O. W. A. 653
— P. D. 493
— P. G. 614
— P. W. 1194, 2742
— R. C. J. 1892
— R. E. 168
— R. J. N. A. de V. 607
— R. K. 616
— R. M. A. 1976
— W. H. 1223, 2491
— W. H. A. 940, 2725
Wadeson, T. R. 501
Wade West, T. 1671
Wadham, C. F. 1392
— G. H. 947
— G. P. 424
— M. W. 1114
— V. A. 510
Wadhams, F. W. 2691
Wadland, L. 2339
Wadsworth, A. C. 2522, 2940
— F. W. 642
— G. C. 1943
— J. B. 1303
— P. S. 609
— R. S. 1943
— T. 1953
Wady, W. S. 952, 973
Wagg, R. B. C. 1594
Waggett, M. J. L. 430
Waghorn, P. D. 2545
Waghorne, E. M., *Esq.* 28
Wagstaff, E. M. W. 616
— J. M. 365
— L. A. 1600
— M. J., *Q.A.R.A.N.C.* 2339
— M. J., *A.C.F.* 2578
— M. R. 2034
— R. E. 1482
— T. C. 14A
— W. 1656
— W. W. 873, 874
Waide, E. B. 546
Waight, J. H. T. 2036
— R. E. 1154
Wain, J. 2644
— J. G. E. 645
— R. H. A. 973
Wainwright, V. L. M. 225
Wainwright, E. B. 2601
— F. A. 703
— I. M. 2034
— J. F. 2516
— J. W. 2, 62, 207
— M. E. 2309
— P. C. G. 1264
— R. J. 512
Wait, R. 954
Waite, A. B. 2572
— J. A. 702
— K. M. 1821
— M. G. 946
— S. G., *R.E.M.E.* 1910
— S. G., *R.A.S.C.* 1553
— W. N. C. 20, 226
Waites, J. H. 1976
Waitt, F. C. 1904
Wake, F. C. 2703
— J. B. 1548
— P. G. 519
— R. G. 1777
Wakefield, E. D. E. 934
— E. H. T. 321
— F. 1383
— G. H. C. 349
— G. S. 1677
— T. M. 842
Wakeford, D. C. 2653
— R. 2961
Wakeham, A. C. 1441
— F. S. 2840
— J. 547
Wakehurst, *The Lord* 2847
Wakelam, P. M. 2044
Wakeley, E. W. O. 1943
— H. 1951
— M. J. 1808
Wakelin, J. 2552
— P. B. 401
— S. E. 1775
Wakeling, E. E. 657
— E. W. 2561
— G. E. 658
— J. 2009
Wakely, D. V. W. 1960
— E. 1888
— K. G. 914
— W. H. D. 23A, 226
Wakem, D. E. 2522
Wakeman, H. J. 1088
— P. J. 2036
Wakley, I. J. 1580
— W. P. V. 609
Wakerley, J. C. 1595
Walbank, H. 653
Walburn, B. 345
Walch, R. O. 1960
Walcot, T. 336
Walden, D. I. 677
— W. T. 2685
Walder, A. D. 317
— E. G. 2695
Waldock, P. R. 317
Waldram, J. B. 1548
— O. J. 419
Waldren, F. E. 62A, 332
— J. A. 2692
Waldron, A. 18, 2027
— A. E. F. 946
— C. H. 677
— D. H. 1698
— G. R. 638
— J. F. 762
— J. F. H. 1946
— J. G. C. 209
— L. H. 2696
— R. A. 2339
— R. E. S. 2698
Wale, J. A. 16, 1647
— M. H. 1864
Walenn, J. S. G. 1111, 1140
Walford, D. W. 2010
— F. A. E. 1810
— F. G. E. 1321, 1340, 2740
— G. H. 693
— J. L. 433
— J. T. 1948
— N. E. 677
— S. C. 450
— S. H. 330
Walkden, A. J. 1864
— J. A. D. 1656
Walke, E. J. 758
— G. H. 2685
Walker, A., *A.C.F.* 2557
— A., *Wt. Offr.* 2603
— A. A. 1661
— A. B., *R.E.* 640
— A. B., *R. Sigs.* 741
— A. C. A. 2177
— A. F. 1233
— A. G., *Esq.* 28
— A. G. 2163
— A. G. O. 813
— A. H. (446221), *R.A.* 546
— A. H. (44985), *R.A.* (*T.A.*) 466
— A. J. 2518
— A. J. A. 2926
— A. J. M. 1205
— A. K. 1680
— A. K. F. 336
— A. L. N. 1948
— A. L. T. 1931
— A. N. 934
— A. P. M. 2027
— A. W. 676
— B. A. 1684
— B. J. 702
— B. P. 1887, 2814
— B. P. M. 1988, 2714
— *Rev.* B. W. 2601
— C. 689
— C. A. G. 413
— C. F. 2071
— C. H. 1692
— C. J. 1303
— C. T. 442, 2491
— C. W. B. 1925
— D., *Gen. List* 2479
— D., *R.A.M.C.* (*S.S.C.*) 1655
— D., *Wt. Offr.* 2707
— D. A. 2014
— D. C. G. 650
— D. H. 1864
— D. L. 373
— D. M. 1582
— D. R., *R.A.S.C.* 1600
— D. R., *R.A.* 518
— D. S., *H.A.C.* 598
— *Rev.* D. S. 2557
— D. W. 914, 2742
— D. W. R. 1887
— E. 2547
Walker, E. L. 1758
— E. R. 1568
— E. S. 1321, 1323
— E. T. 1800
— F. A. 955
— F. C. 1984
— F. C. H. 727
— F. H. D. 642
— F. K. 2075
— F. M. 1176
— F. P. 722
— F. R. 1259
— F. W. S. 1870
— G. 2557
— G. A. 1602
— G. C. 2071
— G. F. H. 247
— G. G. 894, 2925
— G. L., *R.A.C.* 381
— G. L., *R.E.M.E.* 1949
— G. M. 53, 2027
— G. Y. G. 875
— H. C., *R.A.C.* 311
— H.C., *A.C.F.* 2624
— H. G. L. 1184
— H. M. 1154, 2725
— H. R., *R.A.* 421
— H. R., *R. Berks.* 1149
— H. S., *R.A.* 433
— H. T. 618
— I. J. B. 940
— I. J. S. 314
— J., *R.A.M.C.* (*TA..*) 1702
— J., *R.A.M.C. A.E.R.* (*N.S.O.*) 1678
— J., *C.C.F.* 2518
— J., *R. Warwicks* 1034
— J. A., *Wt. Offr.* 2605
— J. A., *K.O.Y.L.I.* 1169
— J. A. H. 519
— J. A. S. 1555
— J. C., *A.C.F.* (*York.* (*West Riding*)) 2644
— J. C., *A.C.F.* (*Wilts.*) 2638
— J. C. C. 773
— J. D. 608
— J. D. M. 368
— J. E., *R.E.* 677
— J. E., *Esq.* 28
— J. E., *R.A.S.C.* 1553
— J. E., *W.R.A.C.* 2382
— J. E. S. 461
— J. F. 1679
— J. J. M. 608
— J. M., 1986
— J. McC. 668
— J. M. P. 1324
— J. R. A. 1601
— J. R. H. 1442
— J. S. 1943
— J. S. M. 68, 1548
— J. T., *R. Sussex* 912, 933
— J. T., *R.A.* 432
— K. A., *R.A.S.C.* 1541
— K. A., *Wt. Offr.* 2778
— K. M. 2692
— K. P. 1325
— K. R. 1321, 1331, 2713
— K. W. S. 490
— L. 330
— L. D. 514
— L. F. G. 1943
— L. G., *C.C.F.* 2537
— L. G., *R.A.* 501
— L. J. 2993
— M. D. 1870
— M. G. 439
— M. G. N. 373
— M. M. 546
— M. U. 2382, 2468

Digitized by Google

Walker, M. W. Q. 2607
— N. J. 685
— P. 2142
— P. F. 669
— P. G., *R.A.S.C.* (*Reg.*) 1550
— P. G., *R.A.S.C.* (*T.A.*) 1611
— P. H. 685
— P. J. 2015
— P. J. C. 1677
— P. J. W. 510
— P. L. N. 2309
— P. M., *Stafford* 1231, 1250
— P. M., *R.E.* 667
— P. M., *R.E.M.E.* 1925
— R., *R.A.* 50B, 442, 2491
— R., *A.C.F.* 2576
— R., *R.A.C.* 338
— R. A. 415
— R. A. W. 550
— R. C. 709, 2860
— R. C. de W. 309
— R. H. 57A, 225
— R. I. 685
— R. K. 761
— R. M. B. 1058, 1481
— R. M. G. 1450
— R. R. 15, 2489
— R. W. 763
— S. D. 2691
— S. G. 710
— S. R. 1977, 2904
— T. D. E. L. 520
— T. G. 1883, 2812
— T. S. 2163
— U. V. de L. 2339
— W. 2993
— W. C. 221
— W. H. C. 1662
— W. J. 1873
Walker-Arnott, B. R. 549
Walker-Brown, R. 1391, 1481
Walker Okeover, *Sir* Ian —P. A. M. 366, 2924
Walkey, J. C. 601, 656
Walkinshaw, G. 2705
Walkinton, J. E. G. 359
— R. H. 359
Walkley, C. A. M. 1651, 2724
Walkling, A. E. 415
Walkup, H. R. V 510
Wall, A. C. 1742
— C. W. 2630
— E. A., *R. Warwick* 1034
— E. A., *R.A.P.C.* 2009
— E. L. V. 618
— E. R. C. 2663
— F. W. 436
— J. E. 1915
— J. H. 2542
— M. J. 2380
— N. M. H. 2481, 2901
— P. A. 23A, 1917
— P. J. T. 2585
— P. M. 1784
— V. C. 1942
— W. E. 1892
— W. H. P. 1047, 2491
— *Rev.* W. J. C. 1506
Wallace, A., *Wg. Cdr.* 2932
— A., *R.A.C.* 341, 2825
— A. A. 2338
— A. B., *Esq.* 2806
— A. F. 1696
— C. J. 1699
— C. L. 738
— C. R. V. 1541
—C. S. 23, 1747
— D. E. 689
Wallace, E. A. 636
— E. V. 2300
— F. 514
— F. H. 1441
— F. R. 1943
— H. 481
— H. J. 2702
— I. M. 2141
— J., *Esq.* 2806
— J., *A.C.F.* (*Aberdeen*) 2547
— J., *A.C.F.* (*Dumbarton*) 2568
— J. C. 1680
— J. D. 13, 1547
— J. F. 518
— J. G. C. 1494, 1555
— J. G. McD. 1096
— J. S. 321
— L. A. 362
— L. M. 2585
— L. T. 2061
— M. 2338
— M. A., *Gordons* 1341
— M. A., *R. Sigs.* 761
— M. J. P. 1910
— M. R. 1322, 1324
— N. A. 520
— P. F. 1313
— R. C. 1556
— R. D. 941
— R. G. H. 1243
— S. M. 692
— S. T. D. 2956
— T., *A.F.C.* 2576
— V. G. 841
— W., *R.A.O.C.* 1806
— W., *R.E.M.E.* 1935
— W. D. 1059
— W. G. 1047
— W. R. D. 921
— W. S. 2572
— W. T. O. 520
Wallace-Copland, H. 465, 2932
Wallace-Hadrill, F. G. 2518
Wallbridge, D. C. 1656
Waller, A. R. 2486
— B. D. 2332
— C. J. 317
— D. de W. 1747
— E. M. 1765
— G. M. 994
— H. J. de W. 405
— J. L. 727
— M. H. 366
— P. J. R. 323
— R. W. 2606
— T. A. M. 1074
Waller-Wilkinson, R. N. 1553
Wallerstein, A. B. 336
— F. C. 333
Walley, J. 1942
Walliker, J. E. 1261, 1283, 2713
Wallis, A. A. 1800
— C. J. 1340
— E. L. 2036
— G. W. 466
— J. A. 549
— J. D. 915
— J. P. 541
— N. 2084
— R. C. 661
— R. A. W. 2574
— R. L. 1550
— S. E. 328
— T. J. 1361, 1383
Wallis-King, C. S. 812
Walls, E. 2338
— R. J. 1034
— R. S. 2527
Walls, T. 440
— W. 2582
Wallwork, J. F. 2601
— M. J. 541
— O. M. 2407
Walmesley-Cotham, I. K. P. 332
— J. H. 705
Walmesley-White, A. 603
Walmsley, B. H. 1702
— D. R. 521
— D. V. 1964
— F., *Esq.* 2828
— F. S. 645
— G. A. 94, 211
— G. C. 1553
— J., *Kings* 970
— J., *R.P.C.* 2084
— J. A. 2692
— J. B. 1941
— J. H. 1702
— J. W. 711
— M. B. 2391
— M. F. 973
— P. 2030
Walne, J. C. 490
Walpole, C. 1751
— C. L. A. 2182
— K. R. 422
Walsh, A. D. 917
— A. P. 2335
— B. 645
— C. 670
— C. H. 481
— C. V. 723
— C. W. F. 2663
— D. 2662
— D. J. 1441
— D. K. 1234
— D. M., *Q.A.R.A.N.C.* 2338
— D. M., *A.C.F.* 2582
— E. E. 2335
— E. G. W. T. 326
— E. H. 1763, 2750
— E. M. 2300(2), 2822
— E. P. 421
— F. 631
— G. 176
— G. H. 1441
— H. 738
— H. P. 2568
— I. A. 1640
— J. 1946
— J. B. 963, 2822
— J. C. 2653
— J. M. 1662
— K. J. 952, 963
— L. D. 2833
— L. J. 737
— M. 653
— M. C. 1888
— M. J. H. 1391
— N. P. 416
— O. 2600
— P. 2056
— P. B. 458
— P. J. 618
— R. E. W. 433
— R. S. 1671
— T. J. 2522
— W. 470
— W. G. 1974
Walsh Waring, R. H. 600
Walshaw, B. A. J. 1273
— J. V. 2474
Walshe, K. B. A. 1948
— P. J. 1291, 1293
— W. 2300
Walster, D. R. 456
Walston, A. B. 510
Walsworth-Bell, I. A. 1322, 1332
Walter, B. J. 2083
— D. E. 333
— D. F. W. H. 822
— E. H. 1811
— E. J. 426
— H. A. 2537
— J. B. 1693
— J. H. 1482
— J. N. 875
— N. A. 715
— P. F. 1080
Walters, A. D. 2145
— A. E. 550
— B. R. 1621
— C. A. H. 2702
— C. K. 2555
— C. R. 1810
— D. G. 2012
— D. R. 336
— E. 1563
— G. 1673
— H. D. D. 2576
— H. R. 1942
— J. B. 2056
— J. C., *R.A.O.C.* 1753
— J. C., *R.A.S.C.* 1595
— J. H. 22, 1562
— J. V. 456
— L. F. J. 916
— M. H. 184, 207
— M. T. 1821
— N. A. 1595, 2725
— P. A. P. 2339
— P. I. 1580
— P. J. R. 50A, 1643
— R. A. 333
— R. T., *Esq.* 23B
— S. J. 2030
— S. P. 1557
— W. G. 725
Walton, A. 2403
— A. G. 994
— A. W. 456
— B. 510
— B. E. 772
— C. 723
— C. E. L. 2695
— D. 466
— D. N. 650
— D. S. 1784
— E. A. 439, 2496
— E. W. 1695, 2465
— F. G. 634
— H. 2993
— H. L. 1560
— J., *C.C.F.* 2537
— J. *R.A.S.C.* 1621
— J. A. 501
— J. C., *Greys* 314
— J. C., *R.A.* 512
— J. F. E. 1811
— J. H. G. 640
— J. N., *R.A.M.C.* 1693
— J. N., *R.A.O.C.* 1808
— K. 487
— K. M. 1020
— K. W. 981
— L. 2624
— M. 692
— N. 738
— P. F. W. 985
— R. 677
— R. I. 1490
— R. M. 2627
— R. N. 903
— T., *R.A.* 437
— T., *R.A.M.C.* 1684
— W. B. 615
— *Rev.* W. H. 2572
Walwyk, E. J. V. 627, 2736
Walwyn, C. L. T. 2993
Wampach, C. R. 2662
Wand, I. G. R. 1693

Digitized by Google

Wanklyn, W. C. 1264
Wansbrough, E. M. 3
Wanstall, B. J. 1941
Wapples, W. H. J. 2695
Warburg, T. R. 702
Warburton, A. A. 247
— C. D. 1574
— E. J. 731
— F. W. 1548
— H. B. 442, 1490
— J. B. 516
— J. W. 1682
— K. 2993
— L. E. 650
— P. E. de D. 309
— *Rev.* R. T. 1535
— T. H. B. 418
Ward, A., *R.H.F.* 884
— A., *R.A.V.C.* 2022
— A. B. 2056
— A. D. 658
— *Rev.* A. E. N. 1507
— A. F. 667
— A. G., *R.A.P.C.* 1982
— A. G., *R.A.O.C.* 1804
— A. J., *Gen. List, K.A.R.* 2473, 2724
— A. J., *R.A.P.C.* 2010
— A. J., *A.C.F.* 2555
— A. J. V. 963
— A. P. 23A, 1884
A. R. 2574
— A. T. 9651
— A. V. 1775
— A. V. K. 2563
— B. A. 1149
— B. A. O. 617, 2754
— B. A. W. 676
— B. D. 2000
— B. H. 1982
— B. S. 1925
— C. B. 709
— C. J. 667
— C. L. C. 63
— C. J. R. C. 1273
— C. M. 2335
— C. R. 641
— C. S. 725
— C. V. 737
— C. W. R. 1563
— *Sir* Dudley, 1, 201, 1881
— D. 2696
— D., *R. Sigs.* 725
— D. C. 703
— D. C. R. 893
— D. J., *Wt. Offr.* 2705
— D. J., *Kings Own Border* 954
— D. M., *W.R.A.C.* 2403
— D. M., *R.A.M.C.* 1680
— D. O. 1864
— D. S. 685
— E. 2405
— E. A. 754
— E. J. S. 381
— E. L. 1182
— E. R. 1899
— F., *R.N.F.* 991, 993
— F., *R.E.M.E.* 1939
F. S. 1775
— F. W., *R.A.(Reg.)* 13, 422
— F. W., *R.A.(T.A.)* 501
— F. W., *R.E.M.E.* 1907
— F. W., *Wt. Offr.* 2690
— G., *Lan.R.(P.W.V.)* 973, 2735
— G., *R.H.G.* 271
— G. A. 1919
— G. E. 2476
— H., *R.M.P.* 1966
Ward, H., *P.W.O.* 1194
— H. C. 1943
— H. D. 15, 332
— H. M. H. 247
— H. M. J. 520
— H. W. 1568
— I. L. 2698
— J. 458
— J. A., *R.A.M.C.* 1671
— J. A. G. 2025
— J. A. W. 1976
— J. C. C. 433
— J. H. 1811
— J. J. 2644
— J. L. 630
— J. L. H. 1607
— J. P. 1141
— J. R. E. 618
— J. T. 1184
— M. (448643) *R.E.M.E.* 1953
— M. (451493) *R.E.M.E.* 1953
— M., *R.A.S.C.* 1574
— M. C. 1595
— M. H. E. 2685
— M. P. 692
— M. W. 920
— N. M. 681
— N. V. 2687
— P. C. W. 362
— P. E. 551
— P. H. 1564
— P. J. N. 841
— P. R. 1020
— P. R. C. 1821
— P. S. 2486, 2710
— P. T. 993
— R. 763
— R. A. 2619
— R. A. S. 1111, 1140
— R. D. 1595
— R. E., *R. Tks.* 14A, 332
— R. E., *R.E.* 68, 606
— R. G. H. D. 456
— R. K., *R. Sigs* 715
— R. K., *R.A.V.C.* 2022
— R. McG. 681
— R. W. 307
— S., *R.A.M.C.* 1637
— S., *A.C.F.* 2634
— S. H. 30, 1176, 2490
— T. G., *Esq.* 2804
— T. M. 621
— T. W. 487
— W. A. A. 1541
— W. F. 940
— W. H. 1897
— W. J. 2019
— W. L. 705
— W. R. 16
Ward-Best, R. E. 422
Ward-Booth, J. A. 1095, 2715
Ward-Harrison, J. M. D. 321
Warde-Aldam, W. 812
Warde-Norbury, W. G. A. 812
Wardell, F. J. P. 1976
Warden, G. 2706
— J. R. 2145
— M. I. 1141
— W. A. P. 405
Wardlaw, D. G. 2061
— J. R. G. L. 1450
Wardle, A. D. 1677
— C. C. 2027
— L. 2525
— P. A. 668
— P. L. 762
Wardleworth, E. D. 20, 2486
Wardley, B. E. 788
Wardlow, C. 465
Wardman, A. R. 1182
Wardrop, J. R. 2621
Wardrope, G. A. 1586
Wardroper, K. R. 405
— J. M. F. 1459
Ware, C. F. 1251
— D. L. 1904
— E. R. W. 1917
— M. A. 915
— M. C. 963
— M. J. 1591
— N. C. 1900
— W. 359
Wareham, A. 1890
— E. C. 2691
Wareing, A. G. 645
— C. T. 2538
Warhurst, D. J. M. 1951
Waring, A. R. H. 941
— D. C. G., *Esq.* 30
— H. B. H. 9, 911, 939
— J. H. 405
— J. M. 490
— P. H. W. 328
— W. G. 347
— W. J. 1184, 2493
Wark, G. D. 1966
Warlow, J. A. F. 460
Warman, S. C. 43, 871, 893
Warmington, G. A. 1953
Warmoth, S. 1602
Warnants, L. J. F. 1640
Warne, J. G. W. 1784
— S. E. 1742, 2810
Warneken, *Rev.* E. J. D. 1507
Warner, A. R. 1673
— B. K. 427
— C. 1964
— D. N. 518
— E. J. 1919
— G. F. 940
— H. L. 247
— H. V. 442
— J. 2145
— J. A. 2699
— J. W. 328
— P. L. 345
— R. 2056
— R. P. F. 421
— W. M. 2346
— W. W. 1563
Warner-Johnson, J. V. 914
Warnes, B. C. J. 745
— C. F. 822
— F. W. 2688
Warnford-Davies, D. M. 1582
Warnock, C. L. 653
— D. M. J. F. 512
— J. M. 670
— R. 1958
Warr, A. D. 349
— G. R. K. 761
— P. B. 549
Warrack, A. M. 871, 873
— G. M. 8, 247
— N. 347
Warren, A. J. M. 1888
— A. K. 892
— A. W. 2606
— B. 741
— C. H. 2611
— C. W. H. 1943
— D. A. 2071, 2876
— D. E. 703
— D. H., *R.A.O.C.* 1810
— D. H., *Stafford* 1260
— D. J. 1111, 1132, 2774
— E. A. 2518
— E. J. 2474
Warren, E. R., *Emp. List* 2485, 2887
— E. R., *Wt. Offr.* 2703
— F. W. A. 1671
— G. F. 692
— H. A. 336, 2754
— H. F. 1765
— J. 1920
— J. B. 510
— L. J. 636
— M. J. 1007
— P. C. F. 514
— P. D. 705
— P. J. 1557
— R. A. 705, 2794
— R. E. 2030
— R. P. R. 456
— T. C. 1674
— W. 951, 962
— W. J. 934
Warren-Smith, C. J. 1594
Warrender, *Hon.* J. R. 368
— M. 689
Warrick, E. M. 615
Warrillow, M. E. 2309
Warrington, B. B. 366
— D. J. F. 1580
— E. B. 1076
— H. 741
— J. A. C. 1205
— M. T. C. 1074
— T. G. A. L. 1637
Warsap, A. J. 2165, 2468
Warth, C. E. 602
— L. H. 498
Wartnaby, G. J. 2061
Warton, J. G. 661
Warwick, C. I'A. 2561
— G. M. 1878
— H. G. H. 479
— M. S. 1682
— R. B. B., *Esq.* 36
Warwick-Pengelly, J. H. 2494
Warwick-Smith, R. T. 1141
Warwood, W. J. C. H. 436, 2489
Wasdell, C. H. 2537
Washer, C. E. 681
Washington, P. R. 1699
— T. J. C. 323
Washtell, D. G. 69, 2025
Wass, M. H. 1024
— R. E. S. 470
Wassell, D. S. 2193
Wastell, G. W. 2699
Wastie, C. F. L. 1559
Waterfall, D. K. 2044
Waterfield, B. C. 1608
— H. G. 512
— K. J. 461
— L. J. 487
— M. G. H. 1007
Waterhouse, A. A. 2142
— D. B. 1102
— H. M. 2071
— H. N. 2020
— J. D. 956
— N. 1821
— R. K. 1677
Waterlow, S. C. 2694
— *Sir* W. James 1384
Waterman, B. M. 2335
— M. W. 1899, 2760
Waters, A. G. C. M. 415
— *Sir* Arnold H. S. 2960
— C. 738
— C. L. 1125
— D. J. 1150
— H. J. 725
— I. P. 2545
— J., *R.A.E.C.* 2025

Digitized by Google

Waters, J., *R.A.M.C.* 1678
— J., *Q.A.R.A.N.C.* 2346
— J. B. 2142
— J. M. 2332
— K. N. 754
— F. D. E. 1611
— F. J. 2621
— R., *R.A.* 432
— R., *R.A.P.C.* 2019
— R. H. C. 947
Waterson, W. 338
Waterston, A. K. 370
— E. M. 1125
— R. E. 225
Waterstone, D. G. S. 1452
Waterton, J. B. 514
Waterworth, D. 2601
— J. G. 2522
— K. A. 14A, 2382
— P. M. 2338
Wates, M. P. 761
— P. C. R. 345
Wathen, G. L. 311
Watherston, R. S. H. 894
Watkeys, E. G. 706, 2736
Watkin, G. R. 510
Watkin Rees, D. G. 1890
Watkins, A. G. F. 2694
— A. J. G. 1621
— A. P. B. 1261, 1263
— B. J. 518
— C. J. 1303
— D. G., *R.A.O.C.* 1753
— D. G., *R.A.* 516
— D. V. 378
— E. 2627
— E. F. 2874
— E. H. 426
— E. P. 2145
— F. G. J. 696
— F. O. 2582
— G. H. 430
— H. A. R., *Esq.* 189
— H. B. C. 323
— H. J. 1264
— H. J. M. 667
— H. K. 2923
— J. F. 1673
— J. S. 692
— K. C. 521
— K. H. F. 1134
— L. E. 686
— L. E. R. 2009
— N. St. J. 1077
— R. E. 1674
— R. G. 2707
— *Rev.* R. T. 1536
— S. 2346
— S. A. 1678
— T. 2962
— W. R. 2578
Watkinson, B. E. 1450
— D. 2335
— G. L. 675
— J. D. 2030
— K. G. 2546
— P. F. 2518
— R. G. 1693
Watling, J. M. 1926
— N. G. S. 450
— T. F. 614
Watney, P. 470
Watson, A., *R.A.O.C.* 1763
— A. 1949
— A., *Wt. Offr.* 2665
— A. C. 1341
— A. G., *R.A.S.C.* 1548
— A. G., *R. Sigs.* 731
— A. H. 427
— A. J. 1682
— A. J. S., *B.W.* 1349
— A. L. 1324
— A. L. *R. Sigs.* 725
Watson, A. McL. 1391
— A. R. 1340
— A. R., *Esq.* 54
— B. 1563
— B. A. 711
— B. B. C. 1482
— B. E. 413
— B. R. 1821
— C. E. 1979
— C. H. C. 1074
— C. I. 657
— C. J. H. 692
— C. R. 1887
— D. 1555
— D. H. 758, 2466
— D. M., *Col.* (*T.A.*) 246, 698
— D. M., *R.A.M.C.* 1699
— D. P. 710
— D. S. 1156
— D. T. 2574
— E. F. 763
— E. L. 2478
— E. W. 1574
— F. 227, 2780
— F. E. G. 628
— F. G. 1977
— F. W. 636
— G., *Wt. Offr.* 2698
— *Rev.* G. 1536
— G. A. T. 1341
— G. E. 23A, 1919
— G. G. 1821
— G. W., *Esq.* 28
— H., *R.A.M.C.* (*T.A.*) 1695
— H., *R.A.M.C.* (*N.S.O.*) 1684
— H., *R.A.* (*T.A.*) 490
— H., *A.C.F.* 2644
— H. C. 368
— H. E. 1985
— H. E. R. 911, 933
— H. G. 2653
— H. M. F. 2619
— H. O. 2600
— H. S. K. 1696
— H. S. R. 324
— H. T. 636
— I'A. A. 1647
— I. A., *A. & S.H.* 1355
— I. A., *C.C.F.* 2516
— I. A. R. 1643
— I. W. B. 496
— *Sir* James A. 261
— J. A., *R.A.O.C.* 1810
— J. A., *R.A.E.C.* 2038
— J. C. 461
— J. D. 607
— J. E., *Wt. Offr.* 2651
— J. E., *R.E.* 636
— J. G. 1870
— J. H. 1894
— J. H. M. 1960
— J. H. D. 607
— J. J. 2083
— J. K. R. 2012
— J. L. 1953
— J. M., *R.A.* 541
— J. M., *A.C.F.* 2582
— J. N. P. 262
— J. R., *R.A.M.C.* 1698
— J. R., *R.A.* 515, 2466
— J. R. G. 1101
— K. 757
— K. E. 941
— K. F. 1966
— L. J. 2615
— L. J. S. 1570
— M. C. 356
— M. H. (450424), *R.E.* 686
— M. H. (448801), *R.E.* 662
Watson, M. R. 621
— M. W. 2338
— N. J. 2186
— N. V. 2828
— N. W., *R.A.E.C.* 2027
— P. 1559
— P. A. 1600
— P. D. 14, 1151, 1153
— P. E. 1076
— P. J., *R.A.* (*Reg.*) 427, 1497
— P. J., *R.A.* (*A.E.R.*) 458
— P. T. A. 519
— P. W. 1273
— P. W. G. 693
— R., *A.C.F.* 2621
— R., *Wt. Offr.* 2660
— R., *R.A.P.C.* 2019
— R., *R.E.* 621
— R. A. 1194
— R. C., *R.A.M.C.* 1640, 2758
— R. C., *Worc. R.* 1243
— R. D. 2145
— R. I. 1332
— R. J. 746
— R. L., *Cheshire* 1233
— R. L., *R.E.* 669
— R. M., *R.E.* 676
— R. M., *R. Ir. F.* 1313
— R. P., *R.E.M.E.* 1889
— R. P., *Worcs.* 1243
— S. F. 2589
— S. J. 13, 667
— T. A. 2572
— T. A. K. 14A, 312
— T. E. 676
— T. M. 2533
— W. A. 414
— W. H. 501
— W. I. 1184
— W. J. 1894
— W. N. B. 370
— W. R. 341, 2493
Watson-Todd, M. W. 970
Watt, A. 2407
— A. J. 1325
— A. L. 1325
— A. M. 1692
— C. 2706
— D. C. 1873
— H. R. 327
— J., *Seaforths* 1333
— J., *R. Sussex* 934
— J. A. 1349
— J. A. O. 1792
— J. H. S. 1742
— J. V. 1677
— O. W. 2382
— P. McH. 1784
— R. 1621
— R. J. A. 47, 841
— W. D. 641
— W. G. 60, 2485
— W. P. A. 1964
— W. R. 874
Wattenbach, J. R. D. 333, 2748
Watters, J. M. 1926
Watterson, D. 2521
— R. 705
Watterton, R. A. 1431
Wattle, W. R. 741
Wattleworth, H. F. 2665
Watton, H. T. 653
— R. 738
— W. R. 2666
— W. V. 1157
Watts, A. 514
— A. C. D. 333, 1494
— A. H. 466
— A. J. 1621
— B. F. 1191, 1222
— C. E. M. 2703
Watts, C. S. 2696
— D. G. T. 315
— D. J. 654
— D. W. H. 1806, 2760
— E. V. 60, 2380
— F. A. 1866
— G. 1034
— G. V. K. 2706
— I. L. 2030, 2740
— J. B. 2009
— J. C. 1637
— J. J. 345
— J. M., *R.A.M.C.* 1701
— J. M., *R.E.M.E.* 1904
— J. P., 1 *Green Jackets* 1364
— J. P., *R.A.O.C.* 1792
— J. P. B. C. 1862, 1481
— J. R. C. 336
— J. S. 685
— J. W. 2624
— K. 731, 2754
— M. J. 799
— M. K. 514
— P. J. B. 2027
— P. S. 745
— S. R. 822
— R. M. 1154, 2716
— T. 1451
— W. A. 1674
— W. E. 1811
— W. H. 1133
Wauchope, B. M. X. 324
— J. E. R. 1375
— S. G. 1939
Wand, E. 2793
— G. P. d'a. 398
Waugh, A. 2056
— C. 731
— E. A. 1951
— M. S. 2405
— T. 732
— W. N. 1682
Wawman, R. J. 1656
Way, A. G. 801
— A. N. 1925
— B. 2145
— D. T. 2874
— H. D. 418
— H. W. G. 1910
— J. M. 357
— M. R. B. 1953
— P. A. 1887
— P. D. L. 2536
— R. B. M. 639
— R. G. K., *Esq.* 5, 27, 29A
— W. C. 2690
Ways, R. 2553
Waygood, C. G. 1994
— D. A. 1964
Wayman, J. B. 2042, 2716
Waymark, J. D. 616
Waymouth, R. B. 1112, 1141
— W. F. P. 496
Wayte, D. A. 667
— D. M. 1656
Wealleans, R. 435
Weale, P. E. 1580
Weare, R. M. 1295
Wearn, A. F. 2661
— R. V. 1919
Weatherall, D. J. 1661
— J. D. 1982
— W. B. 1384
Weatherburn, P. 1763
Weatherhead, A. S. 493
— D. 1919, 1497
— J. A. S. 519
Weatherill, C. M. 2391
— R. 1964
Weatherley, A. T. 2012
— M. J. 741

Digitized by Google

(79333) 2 O 2

Weatherstone, R. B. 875
Weatherup, D. F., *Esq.* 27
Weavell, G. 1804
Weaver, D. J. P. 2516
— E. C. 802
— G. F. 658
— J. 2165
— J. D. 973
— J. P. A. 1698
— J. R. 418
— L. H. L. 483
— L. R. 424
— P. D. 1966
— R. J. P. 2018
— R. M. 915, 2760
Weaving, M. 2186
— P. D. 333
Webb, A. C. 1811
— A. J. 1702
— A. J. L. 1541
— A. J. N. 2696
— A. L. J. 1637
— B. A. A. 1451
— B. D. 773
— C., *A.C.F.* 2615
— C. C. 442
— C. F. 722
— C. M. F. 418
— C. R. G. 1931
— D. 2528
— D., *D.C.R.R.* 1141
— D. H., *R.E.M.E.* 1948
— D. H., *R.A.O.C.* 1824
— E. J. 1742
— E. W., *R.E.* 642
— E. W., *Wt. Offr.* 2696
— F. L. 2624
— F. M. 1574
— G. H. 490
— G. M. S. 757
— H. 2585
— H. J. 628
— H. R. 2014
— J. A. D. 1007
— J. E. 1563
— J. F., *R.A.M.C.* 1640
— J. F., *R.A.* 458
— J. H. 598
— J. M. 993
— J. W. 1644
— K. L. 669
— L. 1804
— L. C. 2000
— L. J. 731
— M. C. S. 621
— M. H. 11, 821
— M. J. 521
— M. R. 1966
— M. S. 921
— N. H. 1251
— P. 715
— P. H. F. 706
— R. 1644
— R. F. 405
— R. J., *R.A.P.C.* 2010
— R. J., *R.A.S.C.* 1595
— R. L. H. 1459
— *Rev.* R. W. J. 1536
— R. V. 1574
— S. L. 2165
— W., *R.A.M.C.* 1657
— W. A. 1502
— W. D. M. 45, 417
— W. F. 1899
— W. G., *R.A.O.C.* 1806, 2716
— W. G., *C.C.F.* 2536
— W. J. 630
Webb-Bowen, H. W. H. 606, 2788
— N. 841
Webbe, D 1149
Webber, B. L. 427, 1497
— C. G. 1122
Webber, D. M. 1281
— F. A. 510
— G. W. 947
— J. A. 1595
— J. A. C. 703
— J. C. 431
— J. S. 2993
— J. W. 1391
— L. H. C. 1792
— L. J. 2705
— M. J. 741
— N. E. 521
— R. E. 654
— R. G. 309
— R. H. 1692
— R. W. W. 1953
— S. T. 1904
Webberley, P. R. H. 1649
— V. L. 2690
Webbon, C. 634
Weber-Brown, N. E. 745
— S. G. 812
Webley, K. G. 487
— M. R. 1800
Webster, A. 1948
— A. W. 1873
— A. E. W. 1580
— A. J. 435
— A. J. T. 487
— B. A. 2071
— B. C. 1006
— B. N. 1214
— C. A. F. 308
— C. R. 1935
— D. V. 2615
— E. 336
— F. N. 1765
— F. R. 401
— G. D. 2663
— G. G. M. 247, 675
— H. 1919
— I. S. 1942
— J., *Wt. Off.* 2685
— J., *R. Sigs.* 732
— J. B. L. 345
— J. C. E. 813
— J. L. 1680
— J. M. 547
— J. M. C. 1555
— L. E. 1810
— M. J. P. 2332
— N. F. 642
— P. D. 461
— P. G. 510
— P. H. 763
— P. J. C. 758
— R. C. 1691
— R. G. 432
— R. S. 317, 2750
— S. A. 649
— S. H. 2690
— T. W. E. 1896, 2726
— W. McI. 2653
— W. A. 1758
— W. G. 1948
Wedd, D. J. 1020
Wedderburn, D. M. A. 801, 2760
Wedderburn-Bethune, A. H. B. 1324
Wedekind, A. P. 1595
Wedge, F. D. 1550
— W. T. E. 1895
Wedgbury, R. 456
Wedgwood, H. M. 359
— M. A. 1355
Wedlake, C. J. 1283
Weech, C. W. T. 724
Weeden, M. H. D. 631
Weedon, D. R. 711
— G. A. 725
Weekes, G. 934
— H. J. H. 2564
— M. J. W. 771
Weeks, A. L. P. 336
Weeks, B. M. 2405
— D. C. 1656
— D. V. 501
— E. J. 914
— G. P. 1989
— H. J. 1894
— J. S. 1391
— L. 2644
— L. P. 1391
— N. G. 520
— R. F. 1571
— R. M. H. 1222, 2742
Weet, D. B. 761
Wegerif, C. J. 1953
Wehner, R. A. P. 603, 2788
Weighill, R. H. G. 2766
— W. P. 423
Weight, D. J. 547
Weightman, J. A. 1223
Weill, B. D. 1154
Weiner, M. R. C. 711, 2742
Weinstock, L. M. 341, 2712
Weir, A. B. S. 376
— A. D. 1324
— B. 1682
— B. A. 603
— C. E. 191(2)
— C. S. 450
— D. F. 381
— D. M. St. C. 490
— G. B. T. 2578
— H. A. 1313
— J. A. 875
— J. A. C. 902
— J. F. F. 1303
— J. L. 892, 2466
— J. S. 2518
— J. W. K. 686
— P. E. 1594
— R. J. 1935
— R. L. G. 1555
— W. 2592
— W. A. 677
— W. C. 1594
— W. C. A. 58, 871, 902
— W. S. R. 2015
Weiser, F. K. G. 1096
Weisl, H. 1677
Weissberger, E. C. J. 2018
Welbourne, J. 2525
— *Rev.* T. C. S. 1536
Welburn, W. G. 2546
Welby-Everard, C. E. 206
Welch, A. I. 2332
— A. J. 710
— B. N. 1611
— C. B. 1031, 1033(2)
— D. H. 994
— E. 1564
— *Sir* Cullam 1007
— I. O. 1364
— J 2954
— J. C. W. 2630
— J. F. 2474
— J. J. 2084
— J. P. E. 311
— J. R. 761
— M. R. 668
— P. A. 1969
— P. S. 423
— R. L. 1804
— S. E. 51A, 1747
— T. S. M. 333
— *Rev.* W. B. 1536
— W. G 1547
— W. T. 440
Welchman, D. G. 550
— J. R. 211, 1111
— R. T. 661
Weld, J. W. 1123, 2924
— R. T. 68, 224
Weldhen, J. T. W. 1251, 2750
Weldon, A. B. 460
— A. F. 1751
— D. E. C. 2056
— H. de W. 2531
— H. E. C. 220
— I. N. 1105, 2718
Welford, C. D. 1125, 2490
— J. 628
— P. A. 645
Welham, A. C. 437
— B. 1582
Wellard, G. B. F. 616
Wellens, J. 1917
Weller, E. C. 436, 2827
— J. E. 603
— P. B. 1154
— P. J. N. 1892
— P. W. 1112, 1124
— R. M. 1059
— S. C. W. 946
— V. 2687
— W. J. F. 1541
Welling, H. T. 1273
Wellings, D. V. 727
— F. D. 378
— J. D. 1133
— M. J. 518
— P. R. 1611
— W. 1986
Wellington, *The Duke of* 2926
Wells, A. A. 2653
— A. G. L. 414
— A. J. 460
— A. J. C. 431
— A. S. 481
— A. W., *Esq.* 63
— B. A. J. 1077
— C. C. 1077
— C. F. 2630
— C. M. 516
— C. N. J. 1792
— C. R. H. 1555
— C. W. 914
— D. A. N. 1946
— D. E. 2685
— D. G., 3 *E. Anglian* 1095
— D. G., *R.A.C.* 347
— D. J. 2015
— D. K. 466
— D. M. 1580
— E. 710
— E. A. G. 640
— E. F. 23, 1747
— E. H. 383
— F. M. 2339
— E. R. M. 1941
— F. V. 2528
— G. C. 207
— G. L. P. 2073
— H. T. 2083
— I. N. 549
— I. S. 2537
— J., *R.A., T.A.* 496
— J., *R.A.S.C.* 1578
— J. C. 934
— J. F. 456
— J. G. 547
— J. H. G. 1151, 1153
— J. M. 2600
— J. S. 2553
— K. M. 1591
— M. 546
— M. E. I. A. 1432
— M. N. 2145
— N. C. 1897
— N. S. 921
— P. D. 546
— P. F. 2542
— R. S. 1696
— S. F. 2516
— T. V. 763
— W. E. 1899

Digitized by Google

Wells, W. G. J. 1557
— W. T. 1541
Wells-Cole, N. H. J. 1168
Wellstead, R. N. S. 2661
Wellsted, I. G. 603
— W. R. 493
Welman, J. L. 2015
Welsford, D. A. G. 2687
— M. E. G. 1096
Welsh, D., *Brig.* 184, 207
— D., *R.A.M.C.* 1663
— D. F. K. 527
— G. C. 1601
— G. F. 1034
— J. H. 1888
— P. M. 1374, 2756
— R. H. 1541, 2820
— R. L. 2563
— R. T. E. W. 1141
— W. A. J. 186, 1742
Welshman, S. F. 1364, 2715
Welton, A. E. O. 373
— L. A. 709
— N. 1544
— W. S. G. 1007
Wem, D. R. 1582
— I. F. J. C. L. 1972
Wemyss, C. G. 1361, 1383
Wenban, F. T. 1991
Wendover, N. J. 1125
Wenham, B. G. 1007
— R. A. 598
Weniger, C. B. 1882
Wenley, R. F. 347
Went, V. N. 1994
Wentworth, G. E. 1644
Were, G. A. 333
Werner, I. R. 458
— J. D. 519
Wesley, K. G. 1204
Wesney, B. R. 185
Wessel, R. A. 1047
Wessely, A. M. 1594
Wesson, B. 2692
— J. G. 1141
— M. E. 2405
West, A. J., *C.C.F.* 2521
— A. J., *R.M.P.* 1960
— A. J., *R.A.P.C.* 2020
— A. W. 2644
— B. F. 1621
— C. D. 1824
— C. F., *Wt. Offr.* 2695
— C. F., *Gen. List* 2473
— C. T. F. 920
— C. W. 738
— D. B. 470
— D. E. M. 2027
— D. F. 1949
— D. J. F. 1555
— D. R. C. 2531
— F. 1974
— F. F. 2692
— F. G. 1984
— G. A. A. R. 802
— G. D., *C.C.F.* 2542
— G. D., *A.C.F.* (*Surrey*) 2630
— G. F. 2615
— G. R. P. 650
— G. T. 667
— *Rev.* H. C. 1507
— H. W. H. 1578
— J. 916
— J. A. 1821
— J. A. H. 608
— J. C. 247
— J. F. 2698
— J. M. 2940
— J. R., *R. Sigs.* 703
— J. R., *R.A.* 423
— K. R. 757
West, K. T. 1806
— *Sir* Micheal 203
— M. V. C. 2056
— N. L. 872, 893
— P. M. 422, 1494
— P. W. C. 1555
— R. 1691
— R. A. 2683
— R. C. J. 2145
— R. D. 991, 1019, 2720
— R. G. 1810
— R. J. 514
— R. L. 518
— R. W. 761
— S. 437
— S. T. 2574
— T. G. 1007
— T. J. 1291, 1312
— T. M. 1580
— V. F. 1374
West-Jones, J. L. 1603
West-Knights, J. J. W. 2141
West-Meads, C. 621, 1468
West-Watson, E. C. W. 186, 703
Westall, A. 487
— C. W. 450
— M. J. 432
Westbrook, G. T. E. 607
— H. J. 2705
Westbrooke, J. 519
Westby, B. J. K. 2540
— D. F. 614
Westcott, C. W. B. 2084
— *Rev.* D. R. 1536
Westfield, D. R. 1661
Westendarp, C. N. 1076
Westerman, G. F. 1747
Western, C. S. 2694
— J. R. 2702
Westgarth, A. 518
— T. 1662
Westgate, C. 1896
Weathead, W. T. 1946
Westing, J. M. B. 914, 2742
— K. M. H. 483
Westlake, H. W. J. 1578
— J. 711
— J. D'A. 487
Westley, J. H. S. 2993
— M. R. 2339
Westmacott, P. S. 705
— R. K. 421
Westmuckett, *Rev.* J. S. 1506
Westmoreland, D. 1939
— D. J. 490
Westoby, F. E. 470
Weston, A. R. 432
— B. I. 715
— C. W. 14, 2489
— D. C. 456
— F. V. 546
— G. L. 2500
— G. P. L. 207, 2798
— G. V. J. 621
— H. C. 2578
— J. C. 1983
— J. G. W. 2766
— J. H. S. 709
— M. J. 2038
— R. A. 1904
— R. J. 642
— S. E. 2563
— S. J. H. 1134
— T. E. T. 1696
— T. R. R. 466
Weston-Simons, J. F. 2486
Westropp, E. M. 338
— E. R. S. 1111, 1132
— M. V. A. 424
Westwater, M. C. 884
Westwell, J. 2561
— J. R. 669
Westwood, F. G. 2687
— J. M. 706, 2851
— M. D. 1574
Wetherall, C. J. 1548, 2800
— J. P. 1105, 2756
Wetherill, P. 710
Wettern, C. M. 261
— P. H. S. 677
Wetton, G. R. N. 916
— T. C. R. 2638
Weymes, C. 1692
Weymont, P. D. 754
Weymouth, G. U. 911, 939(2)
Whale, A. B. 1151, 1153
— P. J. 685
— R. J. 644
— R. P. 1985
— T. J. 2630
Whaley, E. 1949
Whall, D. C. 1559
Whalley, B. K. 1007
— G. R. 2655
— H. 2578
— J. 2653
— J. J. 2600
— K. 2020
— N. H. 1935
— V. M. 2406
— W. 2352
— W. L. 1763
Whalvin, A. M. 1948
Whamond, W. H. S. 884
Whapham, P. R. 2142
Wharhirst, C. J. 754
Wharmsby, J. 2553
Wharrie, D. M. 1989
Wharry, D. F. 413
Wharton, C. T. C. 50A, 1747
— C. W. 1076
— E. P. 512
— G. A. 2930
— G. H. W. 650
— J. 2561
— J. S. D. 1892
— K. E. H. 634
— P. H. 758
— S. 1904, 2496
— W. H. 1899
Whatley, D. S. 741, 2934
— F. J., *R.E.* 657
— F. J., *Wt. Offr.* 2965
— N. J. 621
— W. J. 1657
Whatling, H. C. J. 2653
Whatmore, D. E. 2141
— J. 1375
Whatmough, P. 1601
Whay, J. 2662
Wheal, R. D. 2025
Whear, P. R. 1926
Wheat, M. G. 1884
Wheatcroft, A. J. 606
— A. R. L. 425
— C. J. W. 1154
— D. H. 1943
— J. H. 2527
Wheater, J. E. 2179, 2820
Wheatley, A. J. L. 2040
— G. 2384
— G. A. 2545
— G. H. 1912
— G. S. 1105
— H. R. A. 1563
— I. S. 314
— J. E. M. 2038
Wheatley, J. H. 2182
— M. S. 701, 758
— P. C. 551
— P. M. B. L. 341
— P. R. 1637
— R. 615
— R. H. 831, 1111, 1113
Wheaton, B. G. 1611
— M. H. 1273
Wheawell, T. H. 715
Wheeldon, E. M. 2346
— J. M. 2038
— P. G. 668
— T. R. 1989
Wheeler, A. B. 14D, 702
— A. K. 635
— B. W. 682
— C. D. 634
— D. D. C. 1557
— D. H., *R.E.* (*Reg.*) 607
— D. H., *R.E.* (*S.S.C.*) 634
— D. T. 1594
— F. G. 2698
— F. T. M. 1810
— G. P. M. 314
— H. F. W. 1899
— H. J. 2540
— H. T. 2
— H. T. (*Col. A.E.R.*) 246, 1578
— J. C. K. 483
— J. G. 1889
— J. H. 715
— J. T. 2536
— K. G. 686
— L. J. 417, 1490
— N. P. E. 1888
— P. 772
— P. D. 1824
— R. G. H. 1283
— R. H. L. 196, 206
— R. J. 1657
— R. P. 916
— S. C. 2407
— T. H. 1150
— T. N. S. 1291, 1302
— V. J. 1939
— W. 2563
Wheelhouse, A. W. 2044
— W. K. 2655
Wheen, J. F. T. 52, 421
— M. A. 1364
— P. J. 1059, 2466
— R. 1490
Whelan, B. G. M. 439
— H. C. 2630
— J. A. 1997
— K. H. 2335
— P. M. 921
Whelans, J. O. 1919
Whelband, R. G. 2071
Whelpton, A. P. 1251
Whent, A. R. 1753
— P. A. 436
Wherry, J. R. 658
Whicker, D. W. R. 378
— M. F. R. 349
Whiffen, J. H. 1808
Whilesmith, D. G. 2536
Whiley, R. K. 518
Whillis, J. A. 1677
Whimster, K. C. 1078
Whincup, C. 439
Whinney, C. T. H. 1007
Whipp, A. 2141
— R. D. 2034
Whipp-Goode, J. M. 510
Whipps, R. C. 947
Whisker, J. M. 1989
— W. B. 1655
Whistler, A. M. W. 209
— H. R. L. 622
— *Sir* L. G. 933, 2710

Digitized by Google

Whistler, R. J. 1964
— R. J. F. 703
Whitaker, A. C. 357
— B. D. 1953
— D. R. 615, 2754
— E. H. 338
— J. 725
— J. F. N. 2687
— J. I. 812
— *Sir* L. G. 2933
— M. 338
— P. A. 2033, 2742
— P. G. R. 423, 1494
— R. J 1394
— T. 2644
Whitamore, J. D. 1175, 1392
— T. A. 1175
— V. P. C. 984
Whitbread, N. A. L. 271
— S. 2922
— S. C. 1101
— W. C. 2663
Whitburn, W. E. 1154
Whitby, D. 1682
— R. D. 306
Whitcher, H. W. 15c, 1637
Whitcomb, S. A. 426
Whitcombe, C. A. 2683
— D. J. 2662
— *Rev.* G. R. 51A, 1502
— J. D. H. 57A, 871, 883
White, A. B. S. 1580
— A. C. T. 2933
— A. F. S. 1582
— A. G., *R.E.* 675
— A. G., *R.A.* 487
— A. G., *P.W.O.* 1202
— A. H. 1870
— A. J. C. 512
— A. J. E. 1915
— A. L., *R.E.* 638
— A. L., *R.A.S.C.* 1580
— A. Mc.L 1325
— A. P. H. 1594
— A. T. 2653
— A. W. 1751
— B., *Esq.* 162, 168
— B. D. 512
— B. E. J. 1095, 2742
— B. M. T. 249
— B. R. 676
— C., *Wt. Offr.* 2665
— C., *Buffs.* 921
— C. A. H. 460
— C. C. 1393
— C. E. 1751
— C. E. G. 2638
— C. F., *R.A.* 456
— C. F., *Queens Surreys* 917
— C. F. G. 1974
— C. J. G. 1273
— C. J. W. 1134
— C. M. F. 701, 753
— C. R. 2653
— D. 62, 209
— D. A. 1184
— D. B., *R.E.* 667
— D. H. S. 617, 1468
— D. N. 654
— D. R. L. 2619
— D. V. W. 461
— E. A. 501
— E. J., *R.A.(T.A.)* 493
— E. J., *A.C.F.* 2578
— E. J. W. 685
— E. M. 2350
— E. P. 1644
— E. W. 1674
— F., *R.E.* 631
— F., *R.A.P.C.* 2015
White, F., *R.A.* 493
— F., *Esq.* 28, 57A
— F. D. 2405
— F. E. 1231, 1250
— F. S. 670
— F. T., *Wt. Offr.* 2698
— *Rev.* F. W. H. 1504, 2798
— G., *R.E.M.E.* 1888
— G., *R. Sigs.* 772
— G. A. 911, 913
— C. E. G. 2638
— G. F. 1388
— G. G. 621
— G. G. C. 1888
— G. H. 2025
— G. H. A. 2993
— G. J. 2696
— G. P. 1811
— G. W. 15, 209
— H. A. 486
— H. E., *R.A.O.C.* 1810
— H. F. 1259
— H. M. 2638
— H. R. H. 654
— H. S., *R.E.* 640
— H. S., *Wt. Offr.* 2705
— H. T. 676
— J., *R.E.* 618
— J., *A.C.F.* 2644
— J., *R.M.P.* 1969
— J., *K.O.Y.L.I.* 1169
— J. A., *R.A.C.* 314
— J. B. 653
— J. C., *R.A.(T.A.)* 481
— J. C., *Stafford.* 1231, 1250
— J. C., *R.A.M.C.* 1681
— J. D., *R.A.* 401
— J. D., *R.A.P.C.* 2009
— J. E., *R.A.* (418551) 496
— J. E., *R.E.(A.E.R.)* 649
— J. F. 155, 2486
— J. F. R. 2163
— J. G. P. 1105
— J. J. 921
— J. K. 758
— J. R. 741
— J. R. C. 2020
— J. R. U. 617
— J. S., *Emp. List* (1) 14D, 2485
— J. S., *R. Hamps. (T.A.)* 1134
— J. S., *R.E.M.E.* 1946, 2468
— J. S. B. 1154
— J. T. 2546
— J. W., *R.A.S.C.* 1594
— J. W., 3 *E. Anglian* 1096
— K., *R.A.S.C.* 1600
— K., *R.E.M.E.* 1931
— K. C., 642
— K. E. 724
— K. G. 710
— K. R. 450
— L., *Wt. Offr.* 2662
— L. J. 2350
— M. D. 317
— M. G., *R.E.* 616
— M. G., *R.A. (T.A.)* 493
— M. G., *R.A.(N.S.O.)* (460619) 456
— M. H. 1332
— M. H., *Q.A.R.A.N.C.* 2346
— M. J. 1394
— N. L. 1935
— M. T. 1684
— N. H. 884
White, N. M. 618
— N. P. A. 1460
— P. C. 1231, 1233
— P. H. 416
— P. J. F. 715
— P. N. 465
— P. O. G. 2545
— P. R. 421
— R., *R. Sigs.* 702
— R., *A.C.F.* 2627
— *Rev.* R. 1535
— R. A. 436
— R. A. H. 915
— R. A. S. 2141
— R. B. W. 368
— *Sir* R. Dymoke 465
— R. F., 1*st Gn. Jackets.* 1364
— R. F., *Wt. Offr.* 2702
— R. J., *R.E.M.E.* 1946
— R. J., 1 *E. Anglian* 1074
— R. L. 602
— R. S. 477
— R. T. 1564
— R. W. 725
— S. C. R. 649
— *Rev.* T. A. 2582
— T. A. C. 2606
— T. B. 2012
— T. C. 608
— T. J. I. 1889, 2814
— V. A. 493
— W. 1679
— W. A. 2958
— W. E. 1777
— W. F. 1655
— W. H., *S.C.L.I.* 1392
— W. H., *R.M.P.* 1966
— W. H., *R.A.C.* 24, 341
— W. J. D. 516
— W. M. 2642
— W. M. E. 222, 2800
White-Cooper, R. R. T. 661
White-Smith, H. V. 2145
White-Thomson, I. L. 1007
Whitefield, R. H. 669
Whiteford, *Rev.* D. H. 59B, 1502
Whitehead, A. G. 1824
— A. J. 1176
— *Rev.* B. 2601
— B. H. 952, 984
— C. W. 1904
— D. 2338, 2725
— D. C. 715
— D. J. 547
— H. A. 60, 405
— J., *R.E.* 628
— J., 7 *G.R.* 1450
— J. A. 1114
— J. B., *R.A.C.* 383
— J. J. 2533
— J. P. S. 1692
— L. C. 1821
— M. L. 1441
— P., *R.A.S.C.* 1553
— P., *Foresters* 1059
— P. G. 1763
— P. L. 1194
— R. D. 709
— R. G. 1202, 2466
— S. C. E. 2531
— S. R. 1490
— W. R. 460
Whitehorn, A. 618
— A. B. 2528
Whitehouse, A. P. J. 2698
— B. P. 1105
— C. J. 685
— D. H. 1677
— D. J. 1904
Whitehouse, D. B. 1678
— E. S. 2182
— F. P. 512
— G. J. 676
— H. 1968
— J. 971
— J. D. 2408
— P. 2540
— R. J. 640
— T. 2546
Whitelam, B. L. 2018
Whitelaw, R. J. G. 1332
Whitelegg, R. G. 460
Whiteley, A. B. 515
— B. F. 2993
— D. J. 2601
— G. A. 2500
— I. D. 693
— *Sir* John F. M. 601
— J. R. L. 822
— M. G. L. 1234
— M. M. 1649
— N. 1921
— R. P. 985
— S. B. 1935
— W. H. 1804
Whiteman, P. J. MacI. 1125
— R. C. 1243
— W. G. 2931
Whiteoak, E. 2665
Whiter, D. S. 425
Whiterow, H. W. 1810
Whiteside, H. C. 2551
— J. L. 1123
— M. 2346
Whitestone, P. B. 616
— R. D. 682
Whiteway, G. T. 519
— R. M. C. 1948
Whitfeld, E. H. 2766
— M. 1372
Whitfield, A. 1169
— C. J. S. 689
— C. R. 1643
— H. 642
— J. H. 1643
— J. M. 551
— J. N. P. 481
— J. T. 1663
— K. S. 333
— P. C. 1574
— R. 1169, 2716
— R. J. 551
Whitham, A. J. 2663
— N. T. 731
— S. 2663
Whiting, A. 2692
— *Rev.* B. A. A. 1535
— B. J. 2685
— F. G. 1564
— G. 1926
— O. R. 2708
— R. L. 437, 2496
— R. S. 2075
— T. B. 667
— W. H. 1775
Whitlam, P. N. G. 2545
Whitley, A. E. 1974
— E. C. 831
— H. L. W. 2160
Whitman, W. E. 757
— W. T. 2694
Whitmarsh-Knight, J. W. 2025, 2818
Whitmey, J. 668
Whitmore, A. C. 1655
— C. A. 762
— D. N. 1679
— J. H. D. 521
— J. L., *R.A.M.C.* 1692
— J. L., *R.A.* 490
— M. M. 2993

Digitized by Google

Whitmore, P. J. S. 2521
— R. A. 381
— R. W. 2531
— S. B. 427
Whittal, D. E. L. 636
Whitnall, W. W. 1742
Whitnell, E. 1702
Whitney, A. L. 1182
— H. 1910
— R. W. 1105
— W. J. 758
Whitrow, H. T. 1556
Whitson, K. J. McK. 1574
Whittaker, A. 483
— C. E. 1907
— C. R. 2525
— D. G. 1601
— G. A. 1937
— J., *A.C.F.* 2600
— J., *Wt. Offr.* 2699
— J. C. 1951
— J. G. 405
— J. P. 1556
— L. T. 1821
— P. J. 520
— R. C. C. 2163
— R. J. 551
— R. T. 692
— S. E. 359
— S. M. 2407
— T. W. 2486
— V. B. 1643
Whittall, A. 1560
— J. W. 1007
— T. R. W. 1259
Whitten, D. C. 618
Whittenbury, R. 693
Whitters, C. 1751
Whittingham-Jones, L. S. 1263, 1490
Whittington, E. 2662
— N. 686
— P. J. 326
— P. M. 2339
Whittle, A. C. 458
— D. N. 985
— E. T. R. 1657
— F. L. 1921
— H. F. 2489, 2766
— H. J. R. 1983
— K. B. 1059
— K. M. 1702
Whittlestone, D. A. 2651
Whittome, G. H. 1364
Whitton, B. A. 745
— H. MacD. 1574
— P. J. 1594
Whitty, H. 738
— J. P. N. 226, 1971
— R. H. 940
Whitwam, J. M. 2406
Whitwell, W. R. 368
Whitworth, A. E. 746
— B. A. M. 501
— B. K. 1019
— G. B., *K.O.Y.L.I.* 1151, 1168
— G. B., 3 *E. Anglian* 1072, 1095
— I. L. 1134
— J. W. 813
— M. 2332
— P. 1194
— P. St. J. 549
— R. H. 226, 2766
— S. W. 2382
— T. G. 2528
Whorlow, T. G. 1441
Whorton, J. C. 1251
Whycherley, J. C. B. 1644
Whymark, D. R., *Esq.* 49
Whyment, W. C. 437
Whyte, A. McG. 450
— A. M. 676
— C. E. A. 2546
— D. McN. 822
— G. L. 676
— I. D. 2145
— J. 2551
— J. C. 1394
— P. 470
Whyte-Venables, D. H. 1662
Wibberley, G. J. 1811
Wibmer, P. N. 1459
Wice, P. 606
Wick, J. H. 638
Wicken, A. E. 1234, 2716
— M. G. 1251
— W. A. 1702
Wickens, B. H. 1964
— T. J. M. 2000
— R. S. 2038
Wickes, C. H. 621
— D. J. C. 1553
— D. N. 1034
— P. J. L. 185, 706, 2740
Wickham, J. F. 669
— J. N. 951, 953
— P. A. B. 418
— R. F. 2145
— W. R. K. 458
Wicks, B. C. 512
— C. M. 689
— H. G. 31, 440, 2490
— R. G. 496
— R. S. 1541
Wickson, P. K. D. 1939
Widdowson, G. 656
— J. 1926
— J. D. A. 1864
— R. 2038
Widlof, R. D. 501
— W. H. 501
Wield, D. C. 1154
— W. A. C. 1154
Wieler, A. C. 1451
— D. L. E. 1168
Wiese, J. J. 16, 1644
Wiffen, J. 2706
Wigan, C. M. 916
— D. G. 2993
Wigfull, P. A. 1926
Wiggans, M. J. 2163
— W. 2163
Wiggett, J. H. 630
Wiggin, A. W. 357
— M. P. 349
Wiggins, A. E. J. 2019
— M. 456
— R. A. J. 49
— R. H. 419
Wigginton, H. E. W. 1072, 1073, 2744
Wigglesworth, D. L. 2542
— H. E. 1899
— R. C. 424
— W. R. B. 746
Wight, A. M. 2339
— I. L. 2928
— J. D. L. 1077
Wightman, C. E. L. 616
— J. A. K. 1682
— P. 2478
Wighton, D. A. 493
— E. 1674
Wightwick, H. R. 1349
Wigley, D. M. 2145
— C. N. 359
— W. A. 1133
Wigmore, A. E. 2518
— P. A. 1948
Wignall, T. J. 675
Wigram, *The Lord* 3
— A. F. 1007
— A. H. 416
— R. C. K. 1393
Wijeyekoon, H. W. G. 179
Wikeley, J. D. 1553
Wikner, C. L. 702
Wilbe-Jones, K. 190, 224
Wilberforce, J. M. 551
— W. H. H. 226
Wilbraham, A. L. 1941
— M. J. 365
Wilbur, F. W. 1570
— P. C. 442
— W. 882
Wilby, J. G. 1966
— K. G. 431
Wilcock, E. 2600
Wilcocks, J. C. F. 1154
— P. H. J. 1154
Wilcockson, B. 2061
— C. G. 2531
— J. McG. 550
Wilcox, C. C. W. 1949
— D. A. 424
— E. R. J. 23A, 1917
— F. 1751
— G. 653
— G. H. M. 689
— J. 1578
— J. E. D. 1156
— J. T. 657
— M. 1541
— P. M. J. 1567
— R. 1273
— R. J. E. 423
— *Rev.* R. T. 1536
Wild, A. J. 2405
— B. F. J. 2665
— D. 1677
— *Rev.* E. A. 1502
— G. 1960
— G. R. 2706
— M. 946, 2716
— M. J. T. 662
— M. W. 1261, 1283
— P. W. 1941
— R. B. 915
— R. E. 1681
— V. R. 2662
Wildblood, P. 973, 1392
Wilde, B. T. 1372
— D. 1677
— D. A. 741
— D. G. L. 606, 2764
— E. A. D. 333
— E. F. 2557
— H. G. 1921
— J. A. 985
— J. S. 456
— W. (*Glam.A.C.F.*) 2576
— W. (*Lancs. West A.C.F.*) 2601
— W. B. 1601
Wilders, B. F. 422
Wilderspin, J. 2663
Wildey, J. P. A. 1544
Wildgoose, G. E. H. 547
— I. M. 527
Wilding, F. H. B. E. 405
Wilding-Jones, A. 1747, 2810
Wildish, D. C. 56A, 1541
— V. O. F. 401
Wildman, J. G. 985
— P. 1885
Wildy, A. J. 703
Wileman, E. V. 1806
— J. M. H. 2182
Wiles, C. 1773
— E. A. 1555
— E. G. 308
— N. 1810
— N. M. 1081
Wiley, C. L. 2666
— F. P. 1702
— J. H. 470
— W. S. F. 358
Wilford, D. 1081
Wilkes, D. T. R. 2555
— F. T. H. 1294
— G. G. B. 458
— J. A. 1986
— J. F. M. 496
— J. R. A. 1046, 1392
— K. J. 2141
— L. G. 401
— L. S. 638
— M. J. 1603
— R. F. 1804
— R. G. 487
— S. A. 456
Wilkey, B. J. 1910
Wilkie, A. 1942
— A. F. 894
— A. R. 875
— C. R. 2515
— E. H. 1441
— *Rev.* J. R. 1536
— P. 2592
— S. 2528
Wilkie-Snow, G. 715
Wilkin, H. R. M. 991, 993, 2467
— J. D. 373
— M. G. 2690
— W. G. 1931
Wilkins, A. 2546
— E. J. 1885, 2712
— F. C. H. 1784
— F. E. 470
— G. G. 1059
— G. H. 606
— H. T. 2555
— J. A. de C. 654
— J. A. F. 1125
— J. H. 2022
— J. L. 1673
— J. R. 762
— J. R. M. 1283
— L. A. 2142, 2776
— M. A. 461
— M. J. 1580
— P. E. 2300
— P. N. J. 1541
— R. C., *Wilts.* 1150
— R. C., *R.A.P.C.* 1979
— R. J. 912, 914
— R. J. E. 1966
— R. W. 1141, 2493
— W. C. 1943
— W. M. 2518
Wilkinson, A., *R.A.O.C.* 1804
— A., *R.E.* (*T.A.*) 675
— A. F., *R.E.* 631
— A. F., *R.E.M.E.* 1943
— A. W. J. 2476
— C. 15A, 1964
— C. A. 431
— C. E. 1059
— C. E. L. 994
— C. J. 645
— C. M. 376
— D., *R.A.* 496
— D., *R. Sigs.* 732
— D. C. 644
— D. E. 1810
— D. G. 450
— D. J. M. 2380
— D. J. S. 312
— D. R. 2407
— E. C. 1760
— E. W. 994
— F., *R.A.P.C* 1988
— F., *R.A.S.C* 1571
— G. 521
— G. C. 994

(79333) 2 O 4

Digitized by Google

Wilkinson, G. F. 2703
— G. J. W. 456
— G. M. 1570, 2491
— G. R. 1946
— H. E. 2616
— H. J. 433
— H. R. 1647
— H. V. 512
— I. N. 2528
— J. 657
— J. A. 1431
— J. B. S. 1574
— J. G. 761
— J. L. 515
— J. N. 345
— J. O. 1602
— J. S., *R.A.* (*T.A.*) 496
— J. S., *R.A.S.C.* 1556
— *Rev.* K. H. 1536
— L. B. 1702
— M. 2405
— M. C. 432
— M. L. 2038
— M. S. 450
— N. B. 1303
— N. S. 2642
— P. E. T. 630
— P. J. (*Col.*) 43, 226
— P. J. (*R.A.C.*) 345
— P. L. R. H. 425
— R., *R.N.F.* 994
— R., *Foresters* 1059
— R. B., *Lan. R.* (*P.W.V.*) 951, 972
— R. B., *Gordons* 1340
— R. B., *R.A.* 551
— R. D. 418
— R. J. 1541, 2744
— R. K. 2607
— R. N. 1059
— S. F. 2542
— S. G. 615
— S. R. 1986
— T. 761
— T. H. 676
— W. 520
— W. A. P. 56, 871, 884
— W. H. 2563
Wilks, B. 2546
— J. B. 617
— M. G. 1548
— P. A. 1550
Will, P. E. K. 1684
— P. M. 333
Willans, J. D. 71c, 1264
Willard, D. W. F. 1102
— R. 515
Willasey-Wilsey, M. G. 812
Willcocks, H. 2695
— J. F. 413
— L. B. 493
— P. T. 1111, 1113
Wilcox, A. M. 722
— A. S. 501
— D. O. 2661
— R. S. 677
Willday, J. D. R. 2084
Willder, N. J. R. 547
— R. J. 261
Willdridge, A. L. 1072, 1105
Willeard, W. J. 2521
Willes, C. R. J. H. 1114
— J. E. T. 1261, 226
Willett, D. F. 703
— D. S. N. 1574
— G. 1661
— G. J. 940
— P. J. 2028, 2818
— P. R. 2186
Willetts, G. T. S. 1693
Willey, G. B. 512
— J. K. 2036, 2750
— M. H. 710
Willey, P. J. B. 2545
— P. R. E. 2545
Willford, A. G. 2589
Williams, A. 727
— A. A. 2309
— A. A. J. 1983
— A. C. 676
— A. D. 309
— A. D. O. 518
— A. E., *R.E.M.E.* 1949
— A. E., *R.A.S.C.* 1564
— A. F. 2592
— A. G., *R.E.* 627
— A. G., *R.A.M.C.* 1674
— A. G., *Mx.* 947
— A. J., *R.A.* 550
— A. J., *R.A.S.C.* 1591
— A. J., *R.A.M.C.* 1660
— A. M., *R.A.P.C.* 1984
— A. M. E. 2335
— A. N. 2615
— A. R. 685
— A. R. T. 2508
— A. T. 520
— B. E. 669
— B. G., *A.C.C.* 2179
— B. G., *C.C.F.* 2516
— B. H. 466
— B. M. 644
— B. N. 1680
— B. P. 762
— B. R. 1234
— C., *R.A.P.C.* 1984
— *Rev.* C. 1504
— C. B. 1184
— C. C. D. 1081
— C. C. P. 1375
— C. C. U. 598
— C. E. 1264
— C. H. *R.A.* 493
— C. H. P. 357
— C. J., *R.A.* 487
— C. J. N. 359
— C. M. 2572
— C. R., *R.F.* 1007
— C. R., *A.C.F.* (*Brecknock*) 2553
— C. T. 2142
— C. W. H. 2660
— D. *A.C.F.* 2548
— D., *Welch* 1283
— D., *R.A.O.C.* 1873
— D. B. 1281
— D. C. H. 1283
— D. E. M. 947
— D. G., *R.A.M.C.* 1677
— D. G., *R.A.D.C.* 2056
— D. G. S. 757
— D. H. 1678
— D. I., *R.A.O.C.* 62A, 1753
— D. I., *R.A.E.C.* 2034
— D. K. 1696
— D. L. 518
— D. M., *R.A.* 521
— D. M., *A.C.F.* 2644
— D. N. 1556
— D. O. 1699
— D. S., *R.A.* (*Reg.*) 432
— D. S., *R.A.* (*T.A.*) 477
— D. S., *R.E.M.E.* 1899
— D. S. R. 2923
— D. T. H. 1574
— D. T. 1081
— D. W., *R.A.E.C.* 2036
— D. W., *Som. L.I.* 1156
— D. W., *R.E.* 618
— D. W. B. 607
— D. Y. J. G. 1662
— E., *R.A.O.C.* 1810
— E., *R. Sigs.* 727
— E., *R.A.O.C.* (*Q.M.*) 1773
— E., *R.A.P.C.* 2009
— E., *R.A.E.C.* 2038
Williams, E. A. W. 209
— E. D. 1677
— E. E. 2350
— E. D. H. 62, 1637
— E. G. 715
— E. H. F. 2338, 2715
— E. J. 1692
— E. L. 1964
— E. M. 710
— E. P. J. 603
— E. R., *A.C.F.* 2600
— E. R., *R.E.* 650
— E. R., *R.A.* 515
— E. R. C. 470
— E. T., *R. Sigs.* 757
— E. T., *Hon. Col.* (*I. Corps*) 2610
— E. T., *Loyals* 985
— F., *R. Sigs.* 723
— F., *A.C.F.* 2574
— F. A. C. 1890, 2740
— F. D. 706
— F. E. 2540
— F. J., *R.A.* 515
— F. J., *A.C.F.* 2624
— F. H. 692
— F. J. K. 365
— F. O. 424
— F. R. H. 753
— F. T. C. 702
— G., *Gen. List* 2478
— G., *Col.* 227, 2788
— G., *Q.A.R.A.N.C.* 2352
— G., *R.A.M.C.* 1674
— G. A., *R.A.E.C.* 2036
— G. A., *A.C.F.* 2607
— G. B. 2576
— G. D., *R.A.E.C.* 2036
— G. D., *A.C.C.* 2182
— G. D. N. 1141, 1392
— G. E., *R.E.* 628
— G. E., *R.E.* (*T.A.*) 677
— G. E., *R.A.* 512
— G. E. S. 2075
— G. F. P. 424, 1494
— G. H., *Esq.* 27
— G. H., *R.A.* 460
— G. H., *R.A.E.C.* 2038
— G. J. B. 2018
— G. L., *R.E.M.E.* 1919
— G. L., *C.C.F.* 2522
— G. L. (*Cty. London A.C.F.*) 2607
— G. L., *R.A.M.C.* 1682
— G. M. 1541
— G. N. 332
— G. P. 1264
— G. R. 456
— G. T. G. 1151, 1153
— G. V. 527
— G. W. 1939
— H., *R.E.* (*T.A.*) 681
— H., *R.A.M.C.* 1674
— H., *Wt. Offr.* 2702
— H. (*Col. A.E.R.*) 246, 1578
— H. B. 2025
— H. D., *R.A.* 430
— H. D., *A.C.C.* 2182
— H. D., *Som. L.I.* 1156
— H. G. M. 332
— H. H., *A.C.F.* 2611
— H. J. 1595
— H. L. 2036
— *Rev.* H. L. 1535
— H. N. 430
— H. P. 220
— H. R., *R. Sigs.* 711
— H. R., *S.W.B.* 1261, 1272
— H. R., *A.C.F.* 2557
— H. R., *R.A.P.C.* 1988
— H. R., *R.A.D.C.* 2044
— H. S. 657
Williams, H. T., *C.C.F.* 2518
— H. T., *Int. rps* 2160
— H. V. 1283
— H. V. N. 2474
— H. W. 2533
— I. 547
— I. D. 1096
— I. E. 2528
— I. L. 2056
— I. M. 872, 874
— I. T. 2542
— I. R. A. 661
— J., *R.A.M.C.* (*T.A.*) 1702
— J., *R.E.M.E.* 1949
— J., *Welch* 1283
— J. A., *R.A.* 430
— J. A., *R.E.M.E.* 1921, 2750
— J. A., *Q.A.R.A.N.C.* 2338
— J. B., *C.C.F.* 2518
— J. B., *C.C.F.* 2525
— J. B., *R.A.M.C.* 1660
— J. C., *R. Sigs.* 741
— J. C., *A.C.F.* 2578
— J. D., *Wt. Offr.* 2696
— J. D., *R.A.M.C.* 1655
— J. D., *R.A.M.C.* (*T.A.*) 1696
— J. E., *Gen. List* 2478
— J. E., *R.A.O.C.* 1864
— J. E. C. W. 1937
— J. G., *R.A.* 424
— J. G., *R.A.* (397139) 424
— J. G., 10 *G.R.* 1459
— J. G., *C.S.L.I.* 1154
— J. G., *A.C.F.* 2552
— J. G. E. 1937
— J. G. M. 1273
— J. G. R. 803
— J. H., *R. Sigs.* 711
— J. H., *R.A.S.C.* 1578
— J. H., *R.A.C.* 314
— J. H. D. 501
— J. H. J. 22, 2179
— *Rev.* J. J. 1533
— J. K. 1273
— J. L., *D.L.I.* 1184
— J. L., *R.A.S.C.* 1580
— J. M., *W.R.A.C.* (*T.A.*) 2405
— J. M., *W.R.A.C.* (*Reg.*) 2384
— J. M., *R.A.M.C.* 1684
— J. M., *R.W.F.* 1264
— J. M., *R.O.Y.L.I.* 1169
— J. M., *R.A.* 456
— J. R., *R.A.O.C.* 1824
— J. R., *R.F.* 1007, 2742
— J. S. 458
— J. S. C. 2015
— J. S. H. 771
— J. S. K. 432
— J. T., *R.A.* 421, 2827
— J. T., *A.C.F.* 2615
— J. V., *R.E.* (*T.A.*) 689
— J. V., *Hon. Col R.E.* 675
— J. W. 634
— J. W. C. 21A, 207
— J. W. E. 2696
— K. H. 662
— *Rev.* K. H. 1507
— K. S. 1904
— K. T. 2027
— L. A. 1283
— L. E. M. 2698
— L. H., *C.C.F.* 2533
— L. H. I. 2160
— L. L. S. 405
— M. 2350
— M. C. 1264
— M. C. B. 1154

Digitized by Google

Williams, M. E. 2339
— *Rev.* M. F. 2555
— M. G. W. 512
— M. I. 2706
— M. J., *R.A.M.C.* 1678
— M. J., *R. Sussex* 933
— M. J. H. 711
— M. W. D. 405
— N. C. R. 772
— N. E. 1695
— N. F. 1595
— N. L. 984
— N. R., *R. Sigs.* 754
— N. R., *Foresters* 1059, 2468
— N. R. E. 2009
— N. T. St. J. 2027
— O. D. L. 2993
— O. E. 2476
— O. H. 1804
— O. J. 737
— O. S. 51A, 1640
— P., *Stafford* 1251, 2490
— P., *R.E.* 629*p*
— P. A. 2660
— P. B., *P.W.O.* 1194, 2724
— P. B., *R.A.M.C.* 1671
— P. C., *R.E.* 677
— P. C., *Col.* 225, 2794
— P. D., *R.A.* (*T.A.*) 510
— P. D., *R.A.* (*Reg.*) 425
— P. D., *R.A.S.C.* 1602
— P. D. J. 985
— P. E. 642
— P. F. 2527
— P. H. 1602
— P. M., *R.M.P.* 1964
— P. M., *R.E.M.E.* 1912
— P. N. 501
— P. R. 1125
— P. R. G. 842
— P. W. 426
— R., *R.A.M.C.* 1657
— R., *R.A.M.C.*, *A.E.R.* (*N.S.O.*) 1680
— R., *Wt. Offr.* 2685
— R., *R.A.P.C.* 2018
— R. C. 2665
— R. D., *C.C.F.* 2516
— R. D., *R.A.M.C.* 1655
— R. E. 608
— R. F. 658
— R. G., 1699
— R. H., *R.A.* (*A.E.R.*) 458
— R. H., *R.A.* (*T.A.*) 515
— R. J. 1811
— R. J. B. 621
— R. L. G. 1105
— R. M., 1 *E. Anglian* 1072, 1073
— R. N. 693
— R. N. D. 1541
— R. R. 1313
— R. S. 1702
— R. T. M. 466
— R. T. P. 921
— R. V. F. 1678
— R. V. W. 1591
— R. W. 461
— S. 1931
— S. J., *R. Sigs.* 753
— S. J., *R. Tks.* 336
— S. M. 2338
— T. 1154
— T. F. 423
— T. G. 317, 2750
— T. G. A. 1977
— T. H. 2705
— T. J. 1810
— T. M., *R.A.*(*Reg.*) 421
— T. M., *R.A.*(*N.S.O.*) 456
Williams, T. R. 516
— T. R. R. 550
— T. V. 2993
— T. W. 2030
— V. 2346
— V. C. C. 547
— V. C. M. 1106
— V. D. 2611
— V. M. 2548
— W. 437
— *Rev.* W. A. 1502
— W. A., *Esq.* 28
— W. C. 433
— W. E. 2531
— W. F. 1602
— W. J., *Wt. Offr.* 2702
— W. J., *A.C.F.* 2557
— *Rev.* W. J. 1507
— W. N. 487
— W. R. 842
— W. T., *R.A.S.C.* 1550
— W. T., *R.P.C.* 2075, 2493
— W. T. M. 1149
Williams-Bulkeley, *Sir* Richard H. D. 2921
— R. T. 842
Williams-Jones, P. 2548
— J. F. 2929
Williams-Winn, D. W. 345
Williamson, A. 2338
— A. E. 521
— A. J. 773
— A. J. M. 516
— A. R., *A.C.F.* 2547
— A. R., *R.A.O.C.* 1765
— B. F. 1765
— C. 418
— D. 1184
— D. F., *R.A.* 426
— D. F., *R. Sigs.* 773
— D. I. 692
— D. K. 630
— E. 2466, 2508
— E. F., *A.C.F.* 2555
— E. F., *R.A.C.* 315
— E. G. 2405
— E. P. H. 1324
— F. D. 1804
— F. G. 628
— F. R. 2163
— G. B. 1949
— G.H. 518
— G. J. F. 1550, 2724
— G. R. 1332
— H. 2621
— H. C. 2181
— I. W. 894, 2725
— J., *A.C.F.* 2644
— J., *Wt. Offr.* 2653
— J., *A. & S.H.* 1355
— J. M. 501
— J. McI. 1702
— J. N. 1919
— J. P. 668
— K. 421
— K. E. 551
— L. D. 894
— L. H. 2179
— M. E. 460
— M. J. 376
— N. K. W. 461
— P. R. 477
— R. H. 1810
— T. J. 324
— T. K. 1988, 2724
— W. A. 1678
Willatts, D. C. 622
Willie, A. J. 2191, 2718
Willies, W. E. 1555
Willing, C. H. 1149
— J. G. 2015
Willingale, R. D. 725
Willings, J. J. 1864
Willink, C. W. 2522
Willis, A. H. 2705
— A. J. P. 1678
— B. E. 1948
— B. R. 1560
— B. V. 1556
— C. F. 912, 939
— D. P. 1873
— E. G. D. 456
— E. W. 2350
— *Sir* F. 2832
— F. T. E. 2703
— G. C. 405
— G. H. 1917
— H. F., *Esq.* 2872
— J. 2572
— J. B. 321
— J. L. 727, 2714
— L. A. 738
— M. J. R. 1342
— P. 2044
— P. E. 1450
— P. J. 1223
— R. 915
— R. H. 2585
— R. L. 1450
— R. R. 2951
— R. O. 1951
— S. A. 915
— T. J. 1897
— T. R. G. 738
— *Rev.* W. G. H. 1507
— W. W. A. 1601
Willison, D. J. 159, 603
Willmore, H. G. 1594
Willmot, H. F. 2666
Willmott, E. G. 621
— J. J. 2020
— L. R. D. 706
Willott, T. 2474
Willoughby, A. A. 2630
— D. J. 1431
— E. G. 1792, 2499
— G. M. 2300
— *Hon.* H. E. C. 812
— J. E. F. 221, 945
— R. J. M. 512
— W. F. 56A, 622
Willoughby de Broke, *The Lord* 357, 2933
Willows, D. A. 912, 920
— P. J. 1926
Wills, A. A. L. 251
— A. L. 483
— D. H. 1141
— D. L. 1384
— F. H. 341
— *Sir* John V. 368
— M. 2407
— M. T. N. H. 813
— P. A. 368
— P. G. B. 1303
— P. J. P. 1553
— R. E. 1559
— R. H. N. 803
— R. P. 1810
— S. W. 1313
Willsher, R. E. 1983
Willshere, J. D. 1649
Willson, A. R. 359
— B. I. 685
— G. A. 2406
— J. J. 1441
— K. Le P. 653
— P. H. 1594
— W. E. 366
Willson-Lloyd, M. 1555
Willstead, K. G. 414, 2826
Willstrop, R. H. 1747
Willway, M. L. 706
— N. H. 676
Willy L. L. 2705
Wilmer, L. G. 1921
Wilmot, C. B. 2702
— C. M. 933, 2754
Wilmot, G. 2061
— M. H. 1595
— M. S. 1946
— N. P. 336
— *Sir* Robert 822
Wilmshurst, B. 1800
— M. I. 2309
— P. J. 2145
Wilsdon, R. G. 682
Wilsey, J. F. W. 1114
Wilshaw, E. F. 2692
— J. 2616
— R. F. H. 458
— W. H. 1601
Wilsher, L. A. 460
Wilson, *The Lord, of Libya* 201, 2940
— A., *R.A.* (*T.A.N.S.*) 547
— A., *R.A.M.C.* 1698
— A., *Green Howards* 1205
— A. A. 1941
— A. A. J., *R. Leicesters* 1047
— A. A. J., *R.A.* 461
— A. B., 519
— A. D. 419
— A. D. R. G. 1321, 1354
— A. G., *R.A.* 521
— A. G., *R.P.C.* 2083
— A. H. L. 1671
— A. J., *R.B.* 1361, 1383
— A. J., *R.A.* 421
— A. M. 2061
— A. N. 1125
— A. R., *K.O.Y.L.I.* 1169
— A. R., *R.E.* 654
— A. R., *C.C.F.* 2546
— B., *Col.* 9, 222
— B., *Para.* 1394
— B. A. 1393
— *Hon.* B. C. 262
— B. H. 1888
— B. J. 2521
— B. M. 1168
— B. P. 1821
— B. T. 1621
— B. W. J. G. 1313
— C. 2084
— C. B. 1935
— C. D. 634
— C. D. H. 422
— C. E. 2993
— C. E. N. 1951
— C. H., *R.A.O.C.* 1753
— C. H., *A.C.F.* 2630
— C. R. 2522
— C. S. 2690
— C. W. 1556
— D. B., 3 *E. Anglian* 1103
— D. B., *R.E.M.E.* 1939
— D. D. 1864
— D. E. 2606
— D. G., *Queens* 916
— D. G., *R. Sigs.* (456772) 746
— D. G., *R. Sigs.* (*N.S.O.*) (458713) 746
— D. G., *R.A.S.C.* 1582
— D. G., *R.A.P.C.* 2019
— D. G., *R.W.K.* 940
— D. H. I. 55A, 2380
— D. I. T. 2568
— D. J. 1096
— D. M. 2309
— D. M. B. 955
— D. N. 345
— D. P. 440
— D. P. S. 609
— D. R., *Col.* 222
— D. R., *R.A.* 458
— D. R., *King's Own Border* 954

Digitized by Google

W

Wilson, D. S. 1582
— D. V. 773
— D. W. 1681
— E. B. 1242
— E. C. T. 2960
— E. D. D. 55, 1291, 1302
— E. G. 2568
— E. J. 2403
— E. N. 2485, 2825
— E. R. P. 261
— E. R. T. 2352
— F., *Wt. Off* 2665
— F. *Coldm. Gds.* 812
— F. A. 1644
— F. O. L. 2702
— F. T. K. 247
— G., *Lan. R.* (*P.W.V.*) 973
— G., *R.H.G.* 271
— G. A. 247, 698
— G. B. 422
— G. C. 1642
— G. E. 1751
— G. F. 1332
— G. H. N. 209
— G. J. 378
— G. L. 1942
— G. S. 1681
— G. W., *Esq.* 27
— H., *A.C.F.* 2642
— H., *R.E.M.E.* (*S.S.C.*) 1917
— H., *R.E.M.E.* (*Reg.*) 1889
— H., *R.P.C.* 2083
— H., *R.A.M.C.* 1699
— H. C. 2022
— H. G. W. 2485
— H. H. 1567
— H. M. 60, 2481
— H. N. 2926
— H. P. 2691
— H. S. 715
— I. 1701
— I. D. 345
— I. D. M. 1921, 2814
— I. G. 1890
— I. H. 608
— I. H. R. 2563
— I. R. 1154
— I. T. C. 608
— I. W., *R.A.* 496
— I. W., *Q.A.R.A.N.C.* 2346
— J., *R.A.* 418
— J., *R.A.M.C.* (*N.S.O.*) 1677
— J., *W.R.A.C.* 2382
— J., *R.A.S.C.* 1600
— J., *Wt. Offr.* 2705
— James, *Wt. Offr.* 2695
— John, *Wt. Offr.* 2695
— J. A., *R.A.* 423, 1494
— J. A., *R.E.*, *A.E.R.O.*, *N.S.L.* 668
— J. A., *R.E.*, *T.A.N.S.* 693
— J. A. F. 271
— J. B., *Int. Corps* 2141, 2776
— J. B., *R.A.* 520
— *Rev.* J. B. 2547
— J. B., *R.E.M.E.* 1925
— J. C., *R.A.* 550
— J. C., *R. Sigs.* 773
— *Rev.* J. C. H. 1535
— J. D. 470
— J. F., *R. Innisks.* 1294
— J. F., *R.E.M.E.* 1935
— J. G. 1364
— J. H., *Lan. R.* (*P.W.V.*) 973
— J. H., *R.A.S.C.* 1559
— J. H., *R.A.* 521
Wilson, J. J., *R.A.P.C.* 2009
— J. J., *R.A.* 424
— J. J., 1st *Gn. Jackets* 1364
— J. L., *R.A.P.C.* 2019
— J. L., *R. Leicesters* 1046
— J. M., *R.A.S.C.* 1547
— J. M., *R.E.* 692
— J. M., *R.W.F.* 1264
— J. M. S. 2309
— J. P. M. 617
— J. S., *R.A.* 416
— J. S., *A. & S.H.* 1355
— J. T., *A.C.F.* 2572
— J. T., *Worc. R.* 1243
— J. T., *R. Sigs.* 741
— J. W., *Green Howards* 1191, 1204
— J. W., *R.N.F.* 991, 993
— J. W. M. 682
— K., *R.S.* 874, 2735
— K., *R.A.M.C.* 1702
— K. A. A. 1966
— K. A. C. 711
— K. B. 1547
— K. H. S. 2485
— K. I. 658
— K. P. 2552
— K. R. R. 2528
— K. V. 2083
— L. 635
— M. A. 618
— M. B. 427
— M. D. 1095
— M. D. M. 1332, 1392
— M. FitzG. 246
— M. F. A. 1112, 1133
— M. J. A. 1169
— M. K. 1753
— M. R. A. 1294
— N., *R. Sigs.* (*T.A.*) 763
— N., *Q.A.R.A.N.C.* 2352
— N. G. 737
— N. K. 2527
— N. S. 515
— O. R. 2028
— P. C. 515
— P. 1949
— P. F., *A.C.C.* 1490
— P. F., *King's* 963, 1481
— P. J., *A.C.C.* 2179
— P. J., *R.A.* 521
— P. J. E. 1681
— P. L. 2910
— P. M. 1154
— P. S. 550
— R., *R.A.C.* 341
— R. (*Res. of Off.*) 710
— R., *R.A.E.C.* 2027
— R., *R.A.M.C.* 1642
— R., *Wt. Offr.* 2655
— R., *R. Sigs.* 762
— R., *R.A.* 551
— R. A. 56, 1459
— R. B. 1671
— R. C., *R.A.* (*Capt. T.A.*) 496
— R. C., *R.A.* (2/*Lt. T.A.*) 521
— R. C., *R.A.*(*N.S.O.*) 450
— R. C., *R.A.O.C.* 1806
— R. C., *R.A.S.C.* 1580
— R. D., *C.C.F.* 2527
— R. D., *R.N.F.* 991, 993
— R. F. 1355
— R. G. 1074
— R. H. 551
— R. J., *R.A.M.C.* 1661
— R. J., *R.A.C.* 845
— R. J. C. 963
— R. J. W. 771
— R. K. 773
— R. L. 1644, 2808
— R. M. 956
Wilson, R. M. C. 1141
— R. O. 702
— R. P. 821
— R. W. F. 1441
— S. 2606
— S. G. F. 1698
— S. J. 1921
— T. 1907
— T. A. 470
— T. C. R. A. 368
— T. G. 1540, 2800
— T. H. 246
— T. P. 2662
— W., *R.A.P.C.* 1983
— W., *C.C.F.* 2521
— W., *A.C.F.* (*Renfrew*) 2621
— W., *Wt. Off.* 2690
— W. A., *R.A.S.C.* 1582
— W. A., *A.C.F.* 2547
— W. D. 1677
— W. H. 1925
— W. R. E. 1907
Wilson-Brown, M. S. 715
— S. A. 440, 2490
Wilson-Jerrim, T. L. 1031, 1033
Wilson-Smith, J. L. 874
Wilson Stephens, R. H. 1884
— S. J. 2993
Wilson-Wilcox, P. C. 1261, 1263
Wilton, E. B. 2405
— E. L. 1984
— F. J., *Esq.* 2798
— G. C. 2160
— G. D. 600
— G. E. 2692
— J. G. N. 2889
— J. R. M. 1821
— L. A. 2588
— M. H. 486
— W. B. 1972
— W. H. 761
Wilton-Steer, M. J. 709
Wiltsher, D. J. 148, 607
Wiltshire, H. E. C. 527
— H. H. 1824
— J. M. 746
— T. C. 546
Wimberley, D. N. 1347, 2469
— N. C. D. C. 1321, 1348
— N. T. 650
Wimbury, A. J. 1594
— R. H. 2589
Wimbush, J. P. 658
Wimhurst, N. E. P. 1594
Winand, C. J. 1559
Winberg, J. L. 710
Winch, A. G. W. 921
— B. C. 1890
— P. B. 481
Winchcombe, P. 1892
Winchester, J. C. 5, 220
— S. 1773
Windeler, D. A. 338
— P. D. 952, 953
— P. T. 527
Winder, J. H. 1655, 2726
— J. P. A. 1202
— R. F. 1202
— T. J. 723
— W. E. 431, 2758
Windley, *Sir* Edward H. 157
Windred, R. G. 1953
Windsor, E. C. 458
— K. A. F. 642
— J. M. McG. 615
— M. A. 1570
— R. F. 1984
— R. F. M. 378
Windsor, S. H. 1273, 2724
— T. A. 1870
— T. C. 1935
— W. 1637
Windsor-Aubrey, P. M. M. 1183
Windsor Clive, R. I. 51, 812
— R. C. 47, 811
Windsor Lewis, G. 541
Windus, J. T. 1594
— M. E. B. 1205
Winfield, E. J. 1451
— P. F. 667
— R. C. 401, 2784
— S. C. 761
Winfrey, R. J. 1106
Wing, P. A. 706
Wingate, G. H. 2696
— L. M. 657
Wingate-Gray, W. M. 1322, 1324
Wingate-Saul, M. A. 520
Wingett, A. F. 470
Wingfield, H. E. 1111, 1132, 2796
— J. J. R. 1169
— P. J. 1375
Wingfield Digby, J. M. 383, 2468
Wingfield-Hayes, H. C. 336
Wingrove, J. S. 1574
Winhall, T. L. 2531
Winkworth, P. W. F. H. 1582
Winn, E. J. 705, 2794
— J. C. 2163
— J. D. W. 1941
— J. F. 951, 984
— M. 617
— M. C. 1594
— S. J. F. 788
Winnard, D. 1953
Winner, A. J. 2804
Winnett, A. 1611
Winnifrith, C. B. 2038
Winny, M. M. 16, 2300
Winser, A. D. 1601
— C. R. 1007
Winship, S. 1393
Winskell, H. K. C. 631
Winslow, N. E. 436
— R. P. 2578
Winson, J. T. 1948
Winspear, K. W. 1931
— M. L. 1223
Winstanley, C. E. 312
— D. P. 1693
— H. N. 2019
— J. 1601
— P. B. 91, 1441
— R. G. 912, 940
— W. J. 477
— W. W. 1888
Winston, T. L. 2702
Winter, A. J., *R.A.O.C.* 1806
— A. J., *R.E.M.E.* 1926
— A. M. 1591
— F. M. S. 705, 2794
— F. V. 2009
— G. C. 689
— J. 746
— J. R. 496
— N., *R. Berks.* 1149
— N., *Wt. Offr.* 2666
— N. A. J. 381
— N. C. P. 822
— P. A. 1291, 1302, 2748
— R. 1570
— R. P. 2930
— T. P. 1394
— W. A., *R.A.M.C.* 1649

Digitized by Google

Winter-Goodwin, B. C. 1742, 2744
Winter-Smith, C. H. E. 496
Winterbottom, A. 2518
— F. 1910
Winterbourne, A. J. 1557, 2754
— G. 1997
Winterburn, G. M. F. 2405
— J. A. 490
Winterton, A. L. 1775
— J. B., *R.A.P.C.* 2000
— J. B., *R.A.O.C.* 1864
— M. A. C. 549
— N. R. 349
— T. H. 423
— *Sir* T. John W. 1361, 1363
Winther, J. D. 347
Wintie, D. 654
Wintle, J. E. 1943
— K. S. B. 425
Winton, R. D. 442, 2493
— T. A. 1059
— *Rev.* W. A. 1533
Winwick, J. G. 1643
Winwood, R. S. 1656
Winyard, M. A. 1941
Wirgman, E. I. 884
Wisal Mohammad Khan 194
Wisbey, F. R. 419
Wisdom, A. K. M. 2335
— D. H. G. 1753
— E. 1800
— T. J. 1078
Wise, A. 2061
— A. W. 1031, 1033, 2748
— A. W. R. 2527
— C. A. 1989
— G. E. 2607
— G. N. 2163
— G. W. B. 2075
— J. J. 1742
— J. P. 333
— K. E. 2690
— M. G. H. 711, 1497
— M. H. 802
Wiseman, D. E. 1887
— D. J. C. 425
— H. H. 2540
— J. E. 1804
— R. M. 1931
Wish, C. R. 2601
— F. R. 1571
— T. J. 1223
Wishart, D. F. 875
— P. A. 874
Wisker, P. S. 2615
Wismayer, J. M. 2462
Witcher, M. J. 1134
— R. J. O. 1204
Witcombe, D. T. 2522
Withall, W. N. J. 616
Witheridge, A. G. 327
Witherow, T. M. 2527
Withers, F. C. 2073, 2496
— G. T. 376
— J. A. 333
— J. R. 427
Witherspoon, R. 662
Withey, J. S. 1680
Withinshaw, D. R. 973
Withy, J. D. F. 1205
Witt, H. K. 725
— M. J. E. 427
— N. O. E. 60, 1550
Witting, D. W. 1760
Witton, G. 2694
Witts, G. A. 746
— W. J., *Esq.* 57A
— W. S. 1939
Wixley, G. R. A. 247
Woan, J. R. 1977
Wodehouse, A. J. 1264
— E. 2993
Wolcough, G. 812
Wolf, L. M. 1679
Wolfe, G. N. 2350
— L. R. 1775
Wolfe-Murray, C. M. 1340
— J. 1332
— J. A. 894
Wolfendale, P. 703
Wolfenden, J. U. 724
— L. 2542
Wolff, M. 1007
Wollaston, A. E. 640
— F. J. C. 723
— K. H. 955
— R. E. 628
Wollen, D. G. 1123
Wolley, R. A. 2027
Wollman, J. R. 1078
Wollocombe, P. A. S. 946
Wolloshin, S. 903
Wolsey, A. N. 607
— H. 2655
— R. 2518
Wolstencroft, J. 1763
— P. 1556
Wolstenholme, M. R. 2339
— P. 642
— W. B. 1693
Wolton, H. 1611
Womack, R. H. 2186
Wombwell, G. A. 1332
Womersley, V. 405
— *Sir* W. 2828
Wonham, C. A. 1884
Wonnacott, G. M. 515
Wontner, C. W. 1567
Wontner-Smith, J. S. 1810
Wood, A. A. 1202
— A. B. 994
— A. C. L. 1122
— A. D., *R.P.C.* 2084
— A. D., *R.A.* (460622) 450
— A. D., *R.A.* (461301) 456
— A. E. 2601
— A. F. 1899
— A. G. D. 1989
— A. J. C. 1332
— A. N. 1985
— A. T. 2926
— B., *Wt. Offr.* 2662
— B., *Q.A.R.A.N.C.* (*S.S.C.*) 2335
— B., *Q.A.R.A.N.C.* (*A.E.R.*) 2350
— B. D. R. 1602
— B. J. 1989
— B. N. 1941
— B. R. 753
— C. 2691
— C. B. S. 1663
— C. C. 54A, 227
— C. G. 894
— C. H., *R.A.* 547
— C. H., *R.A.M.C.* 1682
— C. J. 501
— C. M. 1259
— D., 3 *E. Anglian* 1101
— D., *C.C.F.* 2531
— D. A. F. 2588
— D. B. 1885
— D. E. 2009
— D. H. 1213
— D. J., 1*st Gn. Jackets* 1361, 1363
— D. J., *R.E.* 682
— D. M. 416
— D. N. 1656
— D. R., *G.R.* 1431
— D. R., *Int. Corps* 2165
— D. R. D. 1294
Wood, D. R. H. 456
— D. S. 731
— E. 2653
— E. A. 1912
— E. H. 2563
— E. K. 2300
— E. N., *W.R.A.C.* (*T.A.*) 2403
— E. N., *R.A.* 547
— E. P. 2391
— E. R. 2634
— E. W. 2038
— F., *R.A.P.C.* 1984
— F., *R.A.M.C.* 1649
— F. B. G. 1681
— F. C. 2010
— F. D. I. 2627
— *Rev.* F. G. 1502
— F. I. 2056
— F. W. 628
— G. A. 424
— G. B. 706
— G. C. G. 1560, 2847
— G. E. 1810
— G. L. 1864
— G. N. 1118
— G. P. 1322, 1354
— G. S. 1926
— H. A. 1657
— H. D. 677
— H. H. 317
— H. R. 2619
— H. S. 227, 2880
— J., *Stafford* 1251, 2468
— J., *W.R.A.C.* (*T.A.*) 2406
— J., *R.A.M.C.* 1651
— J. A., *R.A.M.C.* 1680
— J. A., *R.E.M.E.* 1941
— J. A. J. 1202
— J. B. 2478
— J. C. 2056
— J. F. 1919
— J. G., *C.C.F.* 2545
— J. G., *R. Sigs* 757
— J. J. 2075
— J. L. 1578
— J. M., *R.A.S.C.* 1578
— J. M. S. 1926
— J. O. 763
— J. P., *Wt. Offr.* 2661
— J. P., *R.A.S.C.* 1594
— J. P., *R.A.O.* 357
— J. P. T. 689
— J. R., *R.A.M.C.* 1677
— J. R., *R.A.* 477
— J. R. K. 512
— J. S., *K.O.Y.L.I.* 1151, 1168(2)
— J. S., *R.A.* 512
— J. W. E. 1800
— K. O. 631
— K. R. 1864
— *Rev.* L. 1535
— L. 2993
— L. D. 842
— L. G. 1899
— L. J., *P.W.O.* 1194
— L. J., *R.A.P.C.* 1988
— L. J., *C.C.F.* 2589
— M. A. N. 520
— M. B. 460
— M. C. 1989
— M. F., *C.C.F.* 2536
— M. F., *R.A.O.C.* 1808
— M. J., *R. Sigs.* 757
— M. J., *R.A.* 516
— M. J., *R.A.* (*T.A.*) (442434) 518
— M. L. 607
— M. P., *R.A.* 460
— M. P., *W.R.A.C.* 2407
— M. S. 762
— M. W. D. E. 641
Wood, N. H. 440, 2490, 2874
— P. A. 196, 211
— P. E. 1392
— P. H., *R.A.C.* 322
— P. H., *Devon Dorset* 21A, 1114
— P. J. 458
— P. L. 2839
— P. L. E. 225
— P. M., *R.A.* 515
— P. M., *Q.A.R.A.N.C.* 2350
— P. R. 1223, 2724
— P. T. 2
— R., *R.E.* 682
— R., *C.C.F.* 2528
— R., *R.A.S.C.* 1621
— R. B. 450
— R. C. S. 496
— R. D. 456
— R. D. J. 1702
— R. G. 1332
— R. G. E. 746
— R. J., *L.F.* 1020
— R. J., *R.Sigs.* 773
— R. O. G. 317
— *Rev.* R. O. R. 1502
— R. T. H. 1657
— *Rev.* R. T. J. K. 1536
— S. 722
— S. J. 934
— T. B. 362
— T. C. 551
— T. J., *R.A.P.C.* 1991
— T. J., *R.A.O.C.* 1808
— V. A. 1915
— W. 2959
— W. A., *Gloster R.* 1111, 1124
— W. A., *R.A.O.C.* 1742
— W. A. V. 1931
— W. C. 341
— W. F. 1966
— W. G., *Devon Dorset* 1112, 1113, 2748
— W. G., *R.A.* 496
— W. H. D. 1953
— W. H. L. 515
— W. J. N. 1964
— W. L. 710
— W. MacA. S. 1600
— W. R. 940, 2750
— W. T. D. 2557
Wood-Robinson, C. 1953
Wood-Smith, F. G. 1671
Wood-Wilson, G. A. 915
Woodall, *Sir* John D. 400
— J. A. 1892
— J. E. 2957
— W. F. 675
Woodberry, S. A. 2578
Woodbridge, D. 658
— D. C. 709
— R. O. I. 1490
Woodburn, C. W. 617
— W. J. 2660
Woodburne, C. V. 2403
Woodcock, A. J. 1873
— D. H. 20, 1570, 2490
— E. D. 1777
— H. W. 2705
— J. W.R. 2036
— K. 1939
— M. J. 482
— S. R. 2476
— W. C. 1649
Woodcraft, R. F. 458
Woodd, T. C. R. 2630
Woode, *Rev.* W. D. M. 1506
Woodfield, C. A. 2660
— E. H. 1897
— J. F. 2698

Digitized by Google

Woodford, A. E. 423, 1494
— D. M. 1006
— E. G., *Esq.* 28
— J. A. 1765
— J. W. S. 1591
— P. M. 1114, 2724
— W. A. 2179
Woodgate, T. D. 757
Woodger, G. B. 1595
— H. R. 727
— M. J. 1964, 2714
Woodhall, *Rev.* N. J. 2585
Woodhams, B. D. 1582
— *Rev.* B. W. 2619
Woodhead, A. 2703
— D. 615
— E. C. 246
— F. 642
— *Rev.* H. H. 1536
— J. B. 1889
— M. ff. 320
Woodhouse, A. P. 731
— E. A. 1214
— J. 693
— J. B. A. 2693
— J. D. A. 322
— J. G. 519
— J. M. 1391
— P. E. 527
— P. G. 460
— R. G. 1154
— T. 1804
— W. F. 333
Woodisse, J. R. 1081
Woodiwiss, R. V. 1114, 1481
Woodland, R. W. 2585
Woodley, D. G. 662
— H. 417
— R. C. 1760
— W. 634
— W. E. 1884
— W. T. F. 2557
Woodliff, H. J. 1671
Woodliffe, J. A. 1941
Woodman, D. A. 1912
— E. G. 912, 940
— H. H. K. 2019
— H. P. 1949
Woodmansey, C. J. 1203
Woodriff, B. 2145
Woodroffe, D. E. 2036
— J. H. P. 222
— N. B. 1133
— R. 1885
Woodrow, A. C. N. 436
— A. J. 703
— B. G. 520
— F. E. 1919
— G. H. 666
— H. C. 618
— J. H. 911, 933, 2880
— K. J. 2542
— M. 1810
— P. B. 1889
— R. C. 636
— S. G. 2589
Woodruff, A. 2012
— *Prof.* A. W. 2804
— C. 2012
— G. J. M. 1096
— J. A. 2557
— J. W. 423
Woodruffe, D. N. S. 1251, 2735
Woods, A., *R.A.P.C.* 1984
— A., *R.A.O.C.* 1792
— A. K. 224, 2800
— B. 1679
— B. C. 336
— B. H. 2698
— B. J. 1574
— C. McD. 376
Woods, C. R. S. 2993
— C. W. 602
— E. 1984
— E. P. 841
— F. T. 2624
— F. W. 477
— G. S. T. 1283
— H. G. 311
— H. P. 501
— J. 726
— J. M. 2332
— J. O. 653
— J. P. 2959
— J. T. 359
— L. A. 715
— M. 656
— M. F. 661
— M. J. W. 1742, 2843
— N. H. 518
— P. 1969
— P. E. 1677
— P. F. 415
— *Rev.* R. 1507
— R. D. B. 2574
— R. E. 1482
— R. H. 2522
— R. M. 510
— R. P. 2624
— S. M. R. 1570
— T. B. 711, 2860
— T. F. M. 3, 62, 204
— T. V. 2667
— W., *R.A.M.C.* 1647
— W. A. 727
— W. E. G. 2698
Woodside, A. Mc.B. 2993
Woodthorpe, J. G. 1977
Woodward, A. 1804
— A. E. 312
— A. L. de P. 483
— C. W. 2619
— D. A. K. 1663
— *Sir* E. W. 162
— F. 667
— G. P. S. 368
— H. V. 1917
— I. D. 746
— J. 1562
— L. 2165
— L. E. 2619
— N. P. H. 1133
— P. H. 634
— P. J. 416
— R. D. A. 546
— R. H. 1601
— R. H. S. 1111, 1124
— S. F. 2578
— W. S. 1983
Woodworth, G. 1702
Woodyard, J. E. 1681
Woodyatt, G. W. 1283
Woodyear, R. J. 1763
Woof, A. F. 1951
— W. R. 1184
Woolcott, P. 614
Wooldridge, A. G. 1034
— D. 2014
— D. B. 1680
— *Rev.* J. B. 1536
— J. M. C. 421
— R. J. 772
— R. L. 1154
Wooler, D. A. 636
Wooles, D. S. 1548
Wooley, J. L. 2653
Woolf, A. E. 487
— H. K. 347
— P. J. 450
Woolfall, R. J. 2084
Woolfe, J. 1580
— K., *Esq.* 28
Woolfenden, R. W. J. 1595
Woolford, A. J. 418, 2768
Woolfrey, N. F. 461
Woolgar, D. A. 1890
Woolhouse, A. K. 501
Wooll, C. H. 650
Woollam, R. 1873
Woollard, A. C. R. 2695
— C. W. 656
— G. F. 1931
— J. A. 2615
Woollatt, G. E. C. 618
Woollcombe, E. E. 1974
Woollett, J. C. 227
Woolley, C. E. 732
— E. L. 1946
— G. E. M. 1742, 2843
— *Rev.* G. H. 2951
— H. 1441
— J. J. 518
— J. M. 458
— M. J. S. 1568
— P. J. W. 1890
— R. 2030
— T. H. 1582
— W. G. 2665
Woolliford, H. H. G. 185, 1917, 2740
Woollings, J. B. 2009
Woolman, J. A. 1895
Woolmer, J. A. 417
Woolner, G. J. 2563
— R. M. 50A, 2036
Woolnough, C. H. 1943
— E. J. 1753
— G. F. 1111, 1140
— H. A. 1059
Woolrych, G. D. K. 702, 2860
— W. T. 431
Woolstencroft, D. H. 940
Woolston, H. J. 520
— L. F. H. 1884, 2836
Woolton, *The Earl of* 2849
Wooltorton, J. 2698
Woolveridge, M. 515
Woolvin, J. P. 2406
Wootten, E. W. 44
Wootton, A. 1682
— G. W. E. 682
— H. G. 1994
— I. D. P. 1671
— R. 1570
— R. A. 677
— T. P. 328
Worboys, G. A. V. 1383, 2499
Worby, J. R. 1482
Worcester, A. H. 481
Worden, D. G. 521
— J. B. 477
Wordie, P. J. 1355
Wordingham, R. T. 1637
— W. V. 2476
Wordsworth, A. C. C. 832
— C. W. 251
— F. R. B. 251
— I. S. 547
— J. C. R. 516
— R. G. B. 676
Work, A. L. 222, 1882
— V. E. J. 676
Workman, B. K. 2537
— C. J. 2163
— H. W. 2163
— I. P. C. H. 2020
— J. A. 2384
— P. J. 341
— R. R. W. 1361, 1363
World, A. S. 2634
Worley, G. W. E. 2019
— R. A. J. 442
Worlledge, V. F. 614
Worlock, A. 1698
Wormald, D. B. 226, 2734
— G. A. 1951
Worman, O. B. 842
— W. C. 2531
Wormington, A. G. 1243
— P. G. 1884
Worne, J. D. 1988
Worrall, D. H. C. 1122
— G. B. 731
— J. A. 2061
— W. R. 1251
Worsdell, G. W. 220, 1740, 2843
— R. C. 1885
Worsell, C. S. 2546
Worskett, R. R. 668
Worsley, D. E. 1643, 2802
— F. B. 1804
— G. H., *R.A.S.C.* 1548
— G. H., *R. Hamps.* 1133
— G. O. 358
— I. 732
— J. 726
— J. F. 209
— R. E. 1361, 1383
— *The Lord* 2928
— W. 2020
— *Sir* William A. 2934
Worster, A. 2666
Worswick, J. 1699
Wort, A. 894
— B. D. 1567
— G. 222
— J. G. 347
— N. G. 1059
— S. J. 1564
Wortelhock, G. A. G. 2027
Worters, R. K. 460
Worth, A. N. H. 349
— J. M. 963
— L. J. 2071
— M. J. 1384
— R. A. 1544, 2833
Wortham, G. C. H. 221, 2843, 1740
— H. C. H. 1811
Worthington, A. 1603
— A. R. 1643
— C. E. 2928
— *Sir* Geoffrey L. 2840
— *Rev.* J. C. 1502
— J. F. 1294
— L. S. 2691
— P. C. 225, 2784
— P. J. 622
Worthy, J. A. R. 1655
— P. 1105
— R. 1114
Worts, J. B. 911, 920
Wotherspoon, J. M. 754
— J. O. 487
Wotton, G. H. 702, 2794
— J. 1695
Wragg, T. S. 753
Wraight, A. J. 667
— P. F. 461
Wraith, S. R. 1693
Wrathall, D. 661
Wrathmell, C. B. 2533
Wratten, C. R. 1915
— L. O. 1895
Wraxall, *The Lord* 368
Wray, E. A. 758
— E. T. 1884
— H. G. 2698
— J. A. C. 1154
— M. G. L. 2071
— S. H. 1895, 2827
— W. 1202
Wreford, D. E. 326
Wren, E. J. 2660
— J. A. 761
— J. D. 670
— J. K. 602
— M. W. 617
— R. M. 1674
— W. N. 933

Digitized by Google

Wrenn, M. L. 1994
Wrey, T. C. B. 378
Wride, D. C. 1168
Wrigglesworth, J. 2346
— P. B. 1663
Wright, A., *A.C.F.* 2568
— A., *R.A.* 470
— A., *R.E.M.E.* 1946
— A. A. 641
— A. E., *R.A.M.C.* 1693
— A. E., *W.R.A.C.* 2391
— A. G. 1205
— A. H. Q. 418
— A. J. 1150
— A. P. 1059
— A. S. 1984
— A. T. C. 2619
— B. 2352
— B. A. M. 1811
— B. E. 2403
— B. H. 2694
— B. H. F. 317, 1497
— B. L. 458
— B. P. 2528
— B. W. C. R. 2518
— C., *R.A.S.C.* 1548, 2833
— C., *R.E.M.E.* 1926
— C. E. 1677
— C. C. (444331), *R.A.S.C.* (*A.E.R.*, *N.S.O.*) 1591
— C. C. (454468), *R.A.S.C.*, (*A.E.R.*, *N.S.O.*) 1595
— C. C. S. 307
— C. J. 1077
— C. K. 1926
— C. N. 2993
— C. P. 483
— C. V. 2708
— D. (455465), *R.A.M.C.* 1655
— D., *R.A.M.C. Col.* 225
— D., *R.A.M.C.* (*T.A.*) 1698
— D., *R.A.S.C.* 1548
— D. A., *R.E.* 608, 2712
— D. A., *R.A.* 520
— D. A., *R.M.P.* 1969
— D. B., *R.A.* 515
— D. C. W. 432
— D. E. D. 947
— D. G. 710
— D. G. M. 1059
— D. H. 608, 2740
— D. J. 914, 1392
— D. M., *R.E.M.E.* 62A, 1882
— D. P., *R.E.M.E.* 1919
— D. W. R. 689
— D. Y. 442
— E. 1582
— E. D., *Esq.* 27
— E. E. 2525
— E. F. F. 653
— E. G. 1112, 1132
— E. J. 23, 1800

Wright, E. R. McM. 324
— F. G. 2702
— G., *Welch* 1283
— G., *R.A.O.C.* 1753
— G. A. 2563
— G. McD. 53, 227
— G. N. 2655
— G. R. 1810
— G. W. 496
— H., *R.A.S.C.* 94, 1541
— H., *R.E.M.E.* 1889
— H., *R.P.C.* 2083
— H. G. 1804
— H. H. 1747
— H. J. 23, 1800
— H. L. 771
— H. P. L. 2690
— H. R. 2027
— H. S. J. 2653
— H. T. 1102
— I. T. 2589
— J., *B. Watch* 1324
— J., *R.A.M.C.*, *T.A.* 1695
— J., *Wt. Offr.* 2705
— J. B. 2014
— J. C. 1214
— J. D., *A.C.F.* 2186
— J. D., *A.C.F.* 2642
— J. E., *R.A.* 437
— J. E., *R.E.* 676
— J. E., *R.A.M.C.* 1655
— J. E. M. 57A
— J. F. 693
— J. H. 1544
— J. J. 618
— J. M., *R.A.* 424
— J. M., *R.B.* 1384
— J. M., *R.E.M.E.* 1948
— J. M., *R.Sigs.* 745
— J. M., *Para.* 1394
— J. N. 2036, 2724
— J. O. 2536
— J. P. A. 1910, 2825
— J. S., *R.A.* 481
— J. S., *R.A.O.C.* 1864
— J. S., *R.A.M.C.* 1662
— J. S. D. 917
— J. W. A. 1431
— K. 689
— K. C. L. 1600
— K. J. 1758
— L., *R.A.S.C.* 713
— L. W. 1544
— M. 753
— M. A. 317, 2780
— M. D. 456
— M. F. L. 501
— M. G. 2352
— M. J. 450
— M. J. M. 347
— M. J. W. 1125
— M. V. 614
— N. 2339
1660

Wright, N. D. 521
— N. F. 1747, 2843
— N. L. 771
— N. S. 1651
— P. A. 2574
— P. D. G. 1034
— P. F. 466
— P. H. 2962
— P. W. 1214
— R. 1921, 2836
— R. D. 1223
— R. F. 1943
— R. H. W. 2073
— R. I. 689
— R. J. D. 1574
— R. M. 709
— R. P. 921
— R. S. 670
— R. T. 1341
— R. V. 2661
— R. W. L. 433
— S. E., *Esq.* 49
— T. H. 527
— T. J. 737
— V. G. 1657
— W., *R.A.M.C.* 1657
— W., *Wt. Offr.* 2699
— W. A. 2630
— W. C. A. 442, 2493
— W. G., *Kings* 963, 2758
— W. G. (*1st Gn. Jackets*) 1364
— *Rev.* W. G. A. 1507
— W. G. B. 727
— W. H. 2592
— W. J. 692
— W. M. 1559
— W. S. 516
Wright-Motion, A. 2338
Wrightson, I. 2309
— J. C. 450
— M. 661
Wrigley, A. L. 1602
— D. 2600
— G. 758
— J. 2546
— S. M. C. 381
Wrinch, D. S. 426
Wring, B. R. 1926
Wroath, J. H. 460
Wroughton, P. L. 1375
Wyatt, A. E. 1915
— A. T. 761
— C. F. W. 341
— C. W. T. 1810
— F. W. W. 627
— G. E. 1674
— G. F. 1747
— G. H. 2952
— H. R. 934
— J. G. 934
— J. J. N. 1375
— J. M. D. 1571, 2833
— J. S. 2038
— J. T. 477
— M. G. 330

Wyatt, M. J. 18
— R. J. 5
— S. J. 7
— W. T. 26
Wycherley, F. M. 21
Wye, A. V. P. 26
Wykes, H. C. 63
— R. F. 158
— T. W. M. 269
— W. H. 269
Wyldbore-Smith, F. B. 14, 22
Wylde, N. 197
Wyles, B. B. 518
— M. G. 2536
Wylie, C. G. 1459
— C. R. R. 1660
— C. St. A. 10, 603
— D. I. 1184
— I. C. 772
— J. G. S. 1960
Wyllie, J. M. 549
— R. M. A. 1432
Wylly, G. G. E. 2950
Wymer, E. A. 450
— M. G. P. 771
Wyncoll, N. E. 2521
Wyndham, A. M. H. 422
— P. J. C. 934
Wyndham-Tate, P. R. 2391
Wyness, J. A. D. 551
— R. 621
Wynford, *The Lord* 1261, 1263, 2766
Wynn, J. T. 1894
— L. W. 547
— R. 2653
Wynn-Werninck, B. V. 1547
Wynn-Williams, D. R. 1259
Wynne, F. O. S. 634
— F. R. 657
— H. J. 24, 414,
— J. L. 670
— L. T. 1939
— O. G. 842
— O. R. W. 1372
— T. 320
Wynne Finch, C. E. I. 2561
— J. C. 2924
— W. H. 2921
Wynne-Jones, D. V. 1580
Wynne Mason, W., *Esq.* 2896
Wynter, H. W. 2993
— R. W. D. 1191, 1222
Wyse, W., *R.A.S.C.* 1567, 2736
— W., *R. Sigs.* 738
Wysock-Wright, C. R. W. 1765
W the, A. R. 703

Digitized by Google

Y

Yalhop, W. G. 676
Yambahadur Pun 1432
Yapp, A. K. 2993
Yard, H. 656
Yarde-Leavett, D. B. 422
Yardley, A. E. 1760
Yarker, J. R. 2685
— T. B. 1873
Yarnold, A. G. F. 421
Yarr, R. A. 2578
Yarwood, T. 483
Yasagnee, A. K. 2607
Yates, A. H. 1450
— A. K. 1660
— A. M. 1556
— B. R. P. 456
— C. M., *Loyals* 952, 984, 2713
— C. M., *R.A.M.C.* 1698
— C. M., *Q.A.R.A.N.C.* 2350
— D. A. H. 1677
— D. R. C. 1031, 1033
— D. E. D. 731
— E. J. 2015
— E. R. 1205
— E. S. 1574
— F. A. 1259
— G. D. 692
— G. H. A. 911, 920
— G. R. 1105
— H. F. 1020
— J. A., *R.A.* 415
— J. A., *R.P.G.* 2083
— J. E. 1281
— J. R. 984, 2724
— K. A. 1951
— M. B. 2352
— R. 2638
— R. A. 62A, 1747
— R. S. C. 1984
— T. St. J. 61B, 1466
— W. 362
— W. E. 1621
— W. H. 312
Yatim, Bin Attan 1571
Yazley, J. F. 2038
— J. F. W. 38
Yeaman, K. I. B. 381
Yeandle, G. E. L. 510
Yearham, L. 1647
Yearling, A. G. 2474
Yearsley, D. R. 701
— L. M. 1303, 2490
Yeates, R. K. 2179
Yeatman, M. A. P. F. 427, 702, 2780
Yeatman-Biggs, N. H. 357
Yeats, C. A. 1149
— T. D. 1559
— W. J. H. 911, 933, 2736
Yellen, F. 2661
Yemm, A. D. 1907, 2741
— M. 963, 2740
Yendole, D. G. 638
Yeo, C. J. R. 43, 401
— E. H. 607
— J. A. 1194
— M. A. 1602
Yeoh Ghim Seng 2806
Yeoman, A. 711
Yeomans, A. H. 1154
— E. 2627
— G. E. F. 971
— G. R. 2522
— L. J. 627
— R. A. 1698
Yeoward, R. P. 549
Yerburgh, J. R. 647
Yockney, D. G. H. 1550
Yolland, B. G. 207, 2794
Yonge, G. P. 1623
— R. A. 405
Yool, H. 2515
Yorath, V. E. T. 649
York, A. G. 921
— C. P. F. A. 458
— D. 492
— E. C. 388
— J. 560
Yorke, A. P. D. 401, 2774
— A. T. 2651
— D. H. R. 518
— D. M. B. 994
— J. A. 2084
— N. L. 2683
Yorston, G. 1942
Youdell, E. A. 2010
— V. P. 636
Youens, D. A. 547
— *Rev.* J. R. 186, 1502
— S. B. 14, 317
Youle, J. 1657
Youll, J. J. 512
Young, A., *R.A.M.C.* 1692
— A., *R.A.O.C.* 1742
— A., *R.A.* 483
— A. A. J. 2692
— A. D. 1640
— A. E., *R.A.P.C.* 2010
— A. F. 1640
— A. G. 2668
— A. H. C. 650
— A. M. 2621
— A. McL. 2025
— A. N. 598
— A. R., *Int. Corps* 2142
— A. R., *R.E.* 618
— A. S. 1202
— A. V. 426
— B. G. 1765
— B. J. 261
— B. L. 2407
— C. 436
— C. B. W. 2699
— C. D. 918
— C. H. 738
— C. J. 2142
— C. L. H. 1983
— C. M. 1308
— D. A., *R.E.M.E.* 1948
— D. A., *R.A.S.C.* 1594
— D. A., *R.E.* 674
— D. A., *R.A.M.C.* 1656
— D. A. D. 2993
— D. C. W. 423
— D. G. 1682
— D. J. 1574
— D. T. 874
— E. J. 1811
— E. J. A. 1784, 2496
— E. L. 1915
— E. M. G. 2352
— E. W. 2071
Young, F. C., *W.R.A.C.* 2406
— F. G. 1034
— F. W. 2768
— G. A., *R.A.* 427
— G. A., *Kings Own Border* 954
— G. C. M. 745
— G. D. 2022
— G. D. P. 1976
— G. F. 1956
— G. I. 1888
— G. J. 1059
— G. R. 6, 1111, 1113
— G. T. 2585
— G. W., *Wt. Offr.* 2661
— G. W., *R. Sigs.* 715
— H. L. S. 83I(2), 2901
— I. F. 1948
— I. U. 150, 225
— J., *R.E., Mov. Sec.* 653
— J., *R.E., A.E.R., Tptn.* 650
— J., *C.C.F.* 2528
— J., *R.A.E.C.* 2038
— J. A. 551
— J. B. 1134
— J. C. K., *D.W.R.* 1214
— J. C. K., *R.A.C.* 362
— J. D., *R.A. (N.S.O.)* 460
— J. D., *Green Howards* 1205
— J. D. C. 1077
— J. D. S. 1321, 1340
— J. E. C. 2542
— J. H., *King's Own Border* 953
— J. L. C. 1603
— J. M. 635
— J. R. 1760
— J. S. M. 425
— L. J. R. 947
— L. MacL. 606
— M. A. L. 251
— M. D. 993
— M. G. A. 1960
— M. H. G. 1559
— M. T., *Col.* 71A, 209
— M. T., *A.C.F.* 2522
— N. C., *R.E.* 633
— N. C., *C.C.F.* 2592
— N. R. 745
— N. W. H. 1693
— P. G., *R.A.P.C.* 2015
— P. G., *Gen. List* 2474
— P. G. F. 158, 209, 2170
— P. J. S. 460
— P. M. H. 915, 2716
— P. F. 1046
— P. R. de W. 1251
— R. B. G. 317, 2826
— R. A., *R.A. (T.A.)* 490
— R. A., *R.P.C.* 2083
— R. C., *R.A.* 496
— R. E., *R.E.* 602, 2791
— R. E., *Int. Corps* 2163
— R. H. 424
— R. J. 1580
— R. N. 941
— R. R. 2527
— S. K. 1678
— T., *R.A.M.C.* 1636
— T., *D.C.* 2957
— T. R. 426
Young, T. W. 1684
— V. J. 1601
— W., *R.A.P.C.* 1985
— W., *R.A.* 487
— W., *R.A.O.C.* 1873
— W., *P.W.O.* 1202
— W. A. L. 1204, 1392
— *Rev.* W. B. 1533
— W. E. 2160
— W. J. 1660
— W. M. 1557
— W. T. 2698
Younger, A. E. 603
— A. J. 1355
— A. R. B. 425
— D. J. 341
— *Hon.* G. K. H. 1355
— G. W. 370
— J. D. B. 1355
— J. M. A. 10, 414
— J. P. 2924
— J. W. 811
— R. 315, 2547
— R. N. 370
Younger of Leshie, *The Visct.* 2932
Younghusband, E. J. 50B, 1548
Younge, D. A. 1558
— I. P. 520
Youngson, D. O. 1976
— R. M. 16, 1643
Younie, G. G. 1698
— P. G. H. 496
Younson, E. J. 416
Yousuf, *H.E.* M. 2806
Yule, I. 2009
— I. G. 1678
— J. de D. 702
Yusof Bin Ishak, *Inche* 197

Z

Zagni, A. F. E. 1969
Zahir-ud-din Ahmad 2894
Zala, R. A. 432
Zammit, A. 2696
— L. P. 2462
Zammit-Briffa, P. 596
Zammit-Maempel, A. V. 2462
Zavala-Suarez, C. M. R. 635
Zehntner, P. M. C. 916
Zengel, R. L. 2958
Zerafa, V. V. 1649
Zerny, T. M. D. 1451
Ziegel, K. A. M. 2056
Zilkha, K. J. 1698
Zimmer, R. 657
Zimmerman, *Dr.* A. H. 173
— C. 1602
Zinn, A. J. 156
— H. J. 156
Zneimer, I. 2034
Zvegintzov, D. D. 224
— S. 2165
Zweigbergk, C. A. 222, 1882, 2884

The Government does not accept responsibility for statements from non-Official sources made in the advertisement pages of this publication, and the inclusion of any particular advertisement is no guarantee that the goods advertised therein have received official approval.

Digitized by Google

NATIONAL ASSOCIATION FOR EMPLOYMENT OF REGULAR SAILORS, SOLDIERS AND AIRMEN

HEAD OFFICE:

62, VICTORIA STREET, WESTMINSTER, S.W.1.

Telephone: VICtoria 7262

Patron: HER MAJESTY THE QUEEN

The object of this Association is to seek vacancies and to recommend to Employers selected men of good character, and of all qualifications and trades.

Branch	Address
Aberdeen	46A, Union Street.
Bedford	7, Cheapside, Luton.
Belfast	Castle Arcade Buildings, Belfast, 1.
Birmingham	37A, Horse Fair, Birmingham, 1.
Brighton	3, North Street Quadrant, Brighton, 1.
Bristol	8, Colston St., Bristol, 1.
Bury St. Edmunds	Gibraltar Barracks.
Cardiff	5, St. John Square.
Carlisle	8, Victoria Place.
Chatham	Kitchener Barracks.
Chelmsford	Drill Hall, Market Road.
Cheltenham	51-53, Clarence Street.
Chester	6, Militia Buildings, Nicholas Street.
Wrexham	Hippodrome Chambers, Henblas Street.
Coventry	12, Jesson Street.
Croydon	8, Katharine Street.
Derby	19/20, Corn Market.
Devonport	Royal Naval Port Library.
Dundee	68, Murraygate.
Edinburgh	23, Drumsheugh Gardens, Edinburgh, 3.
Glasgow	156, Buccleuch Street, Glasgow, C.3.
Halifax	15, Palatine Chambers, 6, Market Street.
Hamilton	The Barracks.
Hull	26, Prince's Dock Side.
Leeds	21, Portland Crescent, Leeds, 1.
Leicester	7, The Crescent, King Street.
Lincoln	311, High Street.
Liverpool	St. George Bldgs. 24, Lime Street.
London:	
Central & S.W.	62, Victoria Street, London, S.W.1.
W. & N.W.	33, Churchfield Road West, W.3.
E.	1, Campbell Road, Bow, E.3.
S.E.	87A, Rushey Green, Catford, S.E.6.
N.	48-56, Station Road, Wood Green, N.22.
Manchester	59, Bridge Street, Deansgate, Manchester, 3.
Middlesbrough	18, Marton Road.
Newcastle Upon Tyne	39, Clarence Street, Newcastle Upon Tyne, 2.
Newport (Mon.)	35, Stow Hill, Newport, Mon.
Northampton	The Barracks, Barrack Road.
Norwich	Britannia Barracks.
Nottingham	21A, Forman Street.
Portsmouth	3, Landport Terrace.
Preston	17, Winckley Square.
Reading	Watlington House, Watlington Street.
Salisbury	Room 404, Evelyn House, Wilton Road.
Sheffield	55, Norfolk Street.
Shrewsbury	1, Dogpole.
Stockport	7, Natco Chambers, Princes Street.
Stoke-on-Trent	61, Stoke Road.
Sunderland	14, Mary Street, Stockton Road.
Swansea	61, Wind Street.
Taunton	The Barracks.
Wolverhampton	4, Washington Buildings, Berry Street.

Digitized by Google

THE FORCES HELP SOCIETY AND LORD ROBERTS WORKSHOPS

(formerly The Incorporated Soldiers', Sailors' and Airmen's Help Society)

Patrons:

H.M. THE QUEEN

H.M. QUEEN ELIZABETH THE QUEEN MOTHER

The Council:

President: FIELD-MARSHAL VISCOUNT ALANBROOKE, K.G., G.C.B., O.M., G.C.V.O., D.S.O.

Vice-Presidents:

HIS GRACE THE DUKE OF WELLINGTON, K.G.

LIEUT-GENERAL LORD FREYBERG, V.C., G.C.M.G., K.C.B., K.B.E., D.S.O.

FIELD-MARSHAL SIR CLAUDE AUCHINLECK, G.C.B., G.C.I.E., C.S.I., D.S.O., O.B.E.

The Executive Committee:

Chairman: SIR PERCY SANDERS, C.B.E., D.L., J.P.

The Society has a wide-spread organisation throughout the United Kingdom, Northern Ireland, Eire, British Commonwealth and with Her Majesty's Forces serving Overseas, consisting of approximately 20,000 voluntary helpers who are indefatigable in their efforts to solve the problems of serving and ex-service members of Her Majesty's Forces.

THE OBJECTS OF THIS SOCIETY ARE:—

(1) To help men of the Navy, Army and Air Force during their service in Her Majesty's Forces, and after their discharge; also men of the Allied Forces.

(2) To establish and maintain permanent Convalescent Homes and Homes of Rest for ex-Service men who are disabled or necessitous, and to contribute to the support of such cases in their own homes if considered necessary.

(3) To investigate cases of ex-Service men for Regimental Associations and other Organisations and to act as Almoner.

(4) To help members of the Women's Royal Naval Service, Women's Royal Army Corps and the Women's Royal Air Force during their service in Her Majesty's Forces, and after their discharge; also women members of the Allied Forces.

(5) To train and employ in Lord Roberts Workshops men discharged from the Navy, Army or Air Force with a disability due to their service who are unable to take up ordinary employment.

Employment was found for 166,862 discharged Servicemen during 1903–1955. 1,232,181 were assisted with money or clothing. 30,037 were sent to temporary Convalescent Homes and 1,467,763 have been dealt with in other ways, making a grand total of 2,896,843 (including WRNS, WRAC and WRAF). 4,081 disabled ex-Servicemen have been admitted to Lord Roberts Workshops in London and the Provinces since 1914.

Comptroller and Secretary: DAME MARIAN ACTON, D.B.E.

122, BROMPTON ROAD, LONDON, S.W.3

Telegrams: **"Peaceful, South Kens. London."** *Telephone:* **KENSINGTON 3243-4-5**

Subscriptions and gifts of clothing, &c., will be gratefully received by the Honorary Treasurer, or by the Comptroller. Cheques and P.O.s to be crossed "Lloyds Bank Ltd."

Digitized by Google

Ministry of Labour and National Service Appointments Register

Officers holding Regular Commissions who have retired or are about to retire, and who wish to find civilian employment, are invited to register at the nearest Appointments Office of the Ministry of Labour and National Service. The address can be obtained from any Local Office of the Ministry.

At the London Appointments Office, 1–6, Tavistock Square, London, W.C.1 (tel.: Euston 4383), there is a special section staffed by serving Officers of the Royal Navy, Army and Royal Air Force who are there to deal with Officers of their respective Services.

Officers who have had emergency commissions should similarly apply to their nearest Appointments Office.

The United Services Trustee

123, Pall Mall, S.W.1

Honorary Directors

THE LORD COHEN.

VICE-ADMIRAL H. P. KOELLE, C.B.

AIR VICE-MARSHAL SIR JOHN W. CORDINGLEY, K.C.B., C.B.E.

SIR HAROLD G. HOWITT, G.B.E., D.S.O., M.C., F.C.A.

AIR CHIEF MARSHAL SIR CHRISTOPHER L. COURTNEY, G.B.E., K.C.B., D.S.O.

LIEUT.-GENERAL SIR GEOFFREY HOWARD, K.C.B., C.M.G., D.S.O.

GENERAL SIR CAMERON G. G. NICHOLSON, G.C.B., K.B.E., D.S.O., M.C.

The United Services Trustee is a Corporation which was formed in December, 1918, for the use and benefit of the Royal Navy, Army and Royal Air Force, and not for gain or profit.

The main objects for which the Corporation is established are to act as Trustee or Custodian Trustee, or as Treasurer, Receiver or Manager, or as Agent for persons having the management or control of any funds or property existing for the benefit of members or ex-members of H.M. Forces.

The purchase and sale of investments, collection of dividends and recovery of Income Tax are all matters on which The United Services Trustee is willing to give expert advice and assistance.

Any further information can be obtained from the Secretary at the above address.

Telephone: Whitehall 0027.

Digitized by Google

The Army Benevolent Fund

20, GROSVENOR PLACE, S.W.1.

(Registered under the War Charities Act, 1940).

PATRON:

HER MAJESTY THE QUEEN

President:

General Sir JAMES S. STEELE, G.C.B., K.B.E., D.S.O., M.C., LL.D.

The object of the Fund is to assist to the fullest extent possible in the provision of financial support to Corps, Regimental and other Charitable Organisations which directly or indirectly benefit Service and ex-Service men and women and their dependants. Since its inception in September 1944 the Fund has made grants to these organisations amounting to over £3,300,000 and the calls on the Fund are heavier than ever.

Donations, which cannot be too large or too small, may be paid into any bank in Great Britain or Northern Ireland for credit of the Fund, or sent to the above address.

Royal Military Benevolent Fund

Having for its object the Granting of Annuities to ladies in necessitous circumstances, being exclusively the widows or unmarried daughters of deceased Officers in Her Majesty's Army, inclusive of the Royal Marines.

(Maximum Annuity £85)

PATRON:

HER MAJESTY QUEEN ELIZABETH THE QUEEN MOTHER

Chairman: Brigadier C. Greenslade, *C.B.E.*
Hon. Treasurer: E. J. Holland, Esq., *C.B.E.*
Hon. Secretary: Mrs. B. L. Anley.

Average number of Annuitants, 35

Candidates must be 45 years of age and in receipt of not more than £176 p.a.

All contributions are gratefully received for the assistance of these ladies, who are in distressed circumstances. The Committee are indebted for legacies bequeathed by former Contributors.

Office: 5, London Wall Buildings, London, E.C.2.
Telephone: London Wall 4080.
Bankers: Barclays Bank, Ltd., 23, Old Broad Street, London, E.C.2

Digitized by Google

SSAFA

THE SOLDIERS', SAILORS' AND AIRMEN'S FAMILIES ASSOCIATION

INSTITUTED 1885 (INCORPORATED BY ROYAL CHARTER 1926)

Patrons:

HER MAJESTY THE QUEEN

HER MAJESTY QUEEN ELIZABETH THE QUEEN MOTHER

President of the Council:

Admiral of the Fleet the EARL MOUNTBATTEN OF BURMA, K.G., P.C., G.C.B., G.C.S.I., G.C.I.E., G.C.V.O., D.S.O.

Chairman:

Lieut.-General SIR REGINALD F. S. DENNING, K.B.E., C.B.

OBJECTS OF THE ASSOCIATION

To look after the welfare of the families of Service and ex-Service men and women.

To help them to obtain all the assistance for which they may be eligible from statutory sources, and also from Service and Regimental Funds.

To help with *temporary* grants and clothing those who are in distress and whose need is not provided for by the State.

To act as the friendly advisers of Service and ex-Service families in all their problems and difficulties, however personal and however varied.

To represent the cause of these families to the appropriate Government Departments when there is reason to do so.

In pursuing these objects SSAFA maintains 1,500 BRANCHES at home and abroad; an OVERSEAS DEPARTMENT, a NURSING SERVICE, a CLOTHING BRANCH, and a short-stay CHILDREN'S HOME near Chelmsford. The OFFICERS' BRANCH provides rent-free flats, rent grants or emergency help to necessitous widows and unmarried daughters of deceased officers. It is dependent on voluntary contributions expressly earmarked therefore, and cannot, under the terms of the Charter, be supported by the General Funds of S.S.A.F.A.

Controller: Captain A. A. Andrews, C.B.E.

Head Office: 23, Queen Anne's Gate, London, S.W.1

Telephones: Trafalgar 4131 (7 lines)

Telegraphic address: "Safámas Parl London"

Digitized by Google

THE OFFICERS' ASSOCIATION

(FOUNDED BY THE LATE FIELD-MARSHAL EARL HAIG)

(INCORPORATED UNDER ROYAL CHARTER AND REGISTERED UNDER THE WAR CHARITIES ACT, 1940)

and OFFICERS' BENEVOLENT DEPARTMENT of the BRITISH LEGION

Patron : HER MAJESTY THE QUEEN

Presidents :

Marshal of the Royal Air Force The VISCOUNT PORTAL of HUNGERFORD, K.G., G.C.B., O.M., D.S.O., M.C.

Admiral of the Fleet SIR ALGERNON U. WILLIS, G.C.B., K.B.E., D.S.O., D.L.

Field Marshal The LORD HARDING of PETHERTON, G.C.B., C.B.E., D.S.O., M.C.

The purpose of the Officers' Association, under its Royal Charter, is to promote the interests of, and to assist and advise by every means possible, all those who have at any time held a Commission in Her Majesty's Naval, Military and Air Forces, including members of the Women's Services holding similar ranks. Such help is extended to include the families and dependants of these officers.

RESETTLEMENT

The Resettlement and Employment Department of the Association, at Windsor House, 46, Victoria Street, London, S.W.1., is prepared to advise or assist officers in regard to finding suitable employment in civilian life. Such advice is now extended to officers who expect shortly to terminate their careers on the Active List.

GENERAL ASSISTANCE

Both practical and financial assistance can be offered, including :—

(*a*) for the general relief of distress;
(*b*) for the education of children;
(*c*) for the preparation of pensions and other claims;
(*d*) for free Legal Advice, but excluding litigation;
(*e*) a clothing store for men;
(*f*) a Country Home in South Devon for elderly ex-officers, but excluding medical cases. Retired Regular officers are eligible for admission. Also assistance to ex-officers and their dependants to obtain admission to other Homes.

The Association works in close co-operation with all organisations which have as their objects the assistance of ex-officers and their dependants.

The Association has no members, in the ordinarily accepted sense of that term, but invites subscriptions from officers, Units, Corps and Regimental Associations, for the benefit of those in less fortunate circumstances. Annual subscriptions or donations, as well as gifts of clothing of all kinds are most welcome.

Further particulars on application to :—

THE GENERAL SECRETARY, THE OFFICERS' ASSOCIATION, 28, Belgrave Square, London, S.W.1.

Digitized by Google

LLOYD'S PATRIOTIC FUND

LLOYD'S BUILDING, 3, LIME STREET, LONDON, E.C.3

ESTABLISHED 1803

Chairman—ERNEST C. de ROUGEMENT, Esq.

This Fund is administered by Trustees under a scheme approved by the Charity Commissioners, in whose name the Capital is invested.

The Trustees grant financial aid to such Officers, Soldiers, Seamen and Marines, or their Widows, Orphans or Dependent Relatives, as, in the opinion of the Trustees, are in need of such aid, having special regard to long and meritorious service, and to suffering and losses arising therefrom. With the exception of the families of Naval Officers, only very few cases arising out of the 1914/18 War and the recent War can be considered.

This fund also nominates children of such Officers and Men to Army and Navy Schools.

The balance of the Mansion House South African War Fund is also administered for the benefit of men disabled by wounds, disease, or sickness in that War, discharged "medically unfit" in consequence and unable to work on account of their disability.

Applications and enquiries should be addressed to the Secretary, who will be very pleased to receive subscriptions on behalf of this Fund. Cheques and Postal Orders should be crossed "National Provincial Bank, Ltd.".

CHARITY OF WILLIAM KINLOCH

(Administered by the Scottish Hospital of the Foundation of King Charles II.)

Candidates for the benefits of the Charity must be Scotsmen who have served in the Navy or Army, who have become disabled through no fault of their own, who are in need and deserving, who are not inmates of Greenwich Hospital or Chelsea Hospital, and who have not during the last six calendar months received Public Assistance other than medical relief. Preference will be given to those who have been maimed or wounded in the service of their country. Allowances are limited to 30/- per week in the case of a beneficiary without dependants, or 40/- per week in the case of a beneficiary with dependants. Application for the benefits must be made in the first place in writing to the Secretary of the Scottish Hospital, Fleur-de-lis Court, Fetter Lane, London, E.C.4. Every applicant must state his name, address, age and occupation, and the date of his entry into the Navy or Army, and the date and cause of his discharge therefrom, and must produce evidence of his qualification for the appointment.

CAVALRY BENEFIT ASSOCIATION

Chairman:
Major-General J. F. B. COMBE, C.B., D.S.O.

The Cavalry Benefit Association administers the Benevolent Funds of various Cavalry and Yeomanry units.

Each Regimental Benevolent Fund retains its identity, has full control of its own affairs and secures continuous administration of its work amongst non-commissioned officers and men and their dependants throughout the Empire.

Payments towards the cost of administration are made by the various Funds in proportion to their incomes.

For further information apply to :—

THE SECRETARY,
Cavalry Benefit Association,
16, Tooks Court,
Cursitor St., London, E.C. 4.

Telephone:
Holborn 5644

Digitized by Google

THE
ROYAL PATRIOTIC FUND CORPORATION

FOUNDED 1854.

REORGANISED UNDER THE PATRIOTIC FUND REORGANISATION ACT, 1903, AND THE ROYAL PATRIOTIC FUND CORPORATION ACT, 1950.

President—FIELD MARSHAL H.R.H. THE DUKE OF GLOUCESTER, K.G., P.C., K.T., K.P., G.C.B., G.C.M.G., G.C.V.O., A.D.C. (P), F.R.S.

Vice-President—GENERAL SIR JOHN T. CROCKER, G.C.B., K.B.E., D.S.O., M.C.

Members—In addition to Members appointed by Royal Warrant there is at least one representative from each County.

The Corporation administers a number of Funds for the benefit of widows, orphan children and other dependants of members of Her Majesty's Forces. It also possesses a certain number of nominations to the Foundation of Wellington College for the sons of deceased Officers of the Army, and also to the Royal School for Daughters of Officers of the Army, Bath.

The Funds include :—

(1) Monies raised by public subscription and from other sources for the relief of widows, orphans, and dependants of ex-officers, and ex-service men who have served in campaigns or on general service.

(2) The SOLDIERS' AND AIRMEN'S EFFECTS FUND, which is administered for the benefit of widows, orphan children and dependants of persons dying at any time who have served as soldiers and airmen.

The Corporation administers also :—

THE
ROYAL VICTORIA PATRIOTIC SCHOOL,

BEDWELL PARK, NEAR HATFIELD, HERTS.

For the Daughters of Deceased Sailors, Soldiers, Marines and Airmen

FOUNDED 1857.

The objects of the Foundation are to maintain orphan girls, other than during the periods of school holidays, and to ensure a sound education and training towards employment after leaving School. Religious education is based on the teaching of the Church of England. The age for admission is from 5 to 11 years.

The School buildings, which stand in their own extensive grounds, are exceptionally well equipped for ensuring the health and comfort of the children.

All applications should be addressed to THE SECRETARY,
ROYAL PATRIOTIC FUND CORPORATION,
64, VICTORIA STREET, LONDON, S.W.1.

Digitized by Google

ROYAL UNITED SERVICE INSTITUTION

WHITEHALL, S.W.1

OPEN WITHOUT BALLOT TO ALL OFFICERS OF THE NAVY, ARMY, AIR AND AUXILIARY FORCES, INCLUDING LADIES WHO ARE SERVING OR HAVE SERVED AS OFFICERS WITH ANY OF THE THREE SERVICES.

It contains the best professional Lending Library in the United Kingdom; an excellent collection of Maps and Charts; a Reading Room provided with the leading papers, periodicals and writing materials; a Theatre in which lectures upon professional subjects, followed by discussions, are frequently given; also a Museum with unique naval, military and air relics, and models of latest Service developments.

The Journal of the Institution, published quarterly, is sent free to all members. It contains the lectures given in the theatre, papers on current professional subjects, Service Notes, reviews of books, &c. Officers' messes are not eligible for Membership, but may subscribe to the Journal at £2 0s. 0d. per annum.

TERMS OF MEMBERSHIP.

Annual Members	£1 10 0
Life Members	£24 0 0

For further information apply to the Secretary

KITCHENER MEDICAL SERVICES SCHOLARSHIPS

Medical Services Scholarships, for which the money is provided by the Services, are awarded annually by competitive selection (*a*) to sons of officers and men or women, or of ex-officers and men or women, of the Regular Forces who have served in War, or (*b*) to sons of officers and men or women, or of ex-officers and men or women, of the Reserve and Auxiliary Forces who served in the Great War of 1914–18 and/or the World War of 1939–45, who are over 17 and under 20 years of age on 1st January of the year of application (but the Committee may consider applicants over 20 who had before that age begun an approved medical course) and who require financial assistance to enable them to undergo a course of medical education with a view to obtaining commissions in the Medical Branches of the Royal Navy, Army or Royal Air Force.

The Scholarships are limited in number, at present to five each year, of which two are for applicants for service in the Royal Navy, two for the Army and one for the Royal Air Force. The value of each Scholarship is dependent on the financial resources of the scholar's family. The Scholarships are granted on the condition that the scholar, on becoming qualified to practise medicine and surgery, will apply at once for a commission under the current Regulations in the Medical Branch of the Service for which he was selected and that, if granted such a commission, he will render not less than five years' actual service on full pay; if, however, he does not continue in the Service and serve for at least fifteen years, the money spent by the Service on his Scholarship will be deducted from any gratuity that may be due to him on relinquishing his commission.

Applications can be received only in January or February of each year, and must be made on an application form obtainable as below.

Further details of these and other Kitchener Scholarships for University courses for sons of Service parents may be obtained on application to :—

The Secretary,
Lord Kitchener National Memorial Fund,
50, Pall Mall, London, S.W.1.

Digitized by Google

ROYAL SOLDIERS' DAUGHTERS' SCHOOL

(FOUNDED 1855)

Patron:
H.R.H. PRINCESS ALEXANDRA OF KENT

Chairman:
MAJOR-GENERAL C. J. G. DALTON, C.B., C.B.E.

For the Maintenance, Clothing and Education of the Daughters of Soldiers, whether Orphans or not, from the age of 5 to school-leaving age. For girls who show special ability, arrangements will be made as hitherto to continue their education or training for such professions as may be advantageous to them. Age of admission, normally 5 to 10 years.

65-67 ROSSLYN HILL, HAMPSTEAD, N.W.3

Secretary: ROSINA SANGSTON

ROYAL UNITED SERVICE HOME FOR GIRLS,

NEWQUAY, CORNWALL

(Tel.: Newquay 2941)

PRESIDENT - - The Commander-in-Chief, Plymouth
VICE-PRESIDENTS - The Officer Commanding Plymouth Group, Royal Marines
The Air Officer Commanding No. 19 Group, Plymouth
The Officer Commanding Troops, Plymouth

The Home, established 1839, is supported by voluntary contributions, and admits daughters (orphans or otherwise) of men and women below commissioned rank of the Royal Navy, Royal Marines, Army and Royal Air Force from the age of 5 to 13 years, preference being given to fatherless girls who are admitted on the Foundation. Services children are admitted on a temporary basis at the discretion of the Managing Committee. Maintenance, clothing and training is provided and payment from Parents is determined according to circumstances. Education at local Primary, Grammar, and Secondary Modern Schools. Girls normally leave at 16 years unless suitable for further advanced education to complete training for their future careers.

Further particulars would be supplied on application to the Secretary/Treasurer.

Digitized by Google

The Duke of York's Royal Military School, Dover

President—FIELD MARSHAL H.R.H. THE DUKE OF GLOUCESTER, K.G., P.C., K.T., K.P., G.C.B., G.C.M.G., G.C.V.O., A.D.C. (P), F.R.S.

Commissioners:

Chairman—THE PAYMASTER-GENERAL and 12 others.

1. The School is a boarding school, providing free education, board and clothing, for the sons of soldiers. A candidate for registration for admission to the School must be the legitimate son of a warrant officer, non-commissioned officer or man who is serving or has served in the Army or of an officer who, prior to being commissioned, enlisted on a normal engagement in the Regular Army.

2. Boys can be registered for admission between the ages of eight and eleven years, and admitted to the School after their ninth and before their twelfth birthdays. They are normally admitted at the beginning of the School year, in September, and to be considered for admission in any year a boy must be registered before 1st January of that year. Before admission all boys are subjected to an educational, general, and medical test as to their suitability for admission. Selection of boys for admission rests with Her Majesty's Commissioners. Preference in general is given to total orphans, to those whose fathers have been killed in action or have died while in the Service or after leaving the Service, and to motherless boys whose fathers are serving abroad.

3. A boy will normally leave the School at the end of the School year (July) in which he reaches the age of 15 years, but, if selected, he may remain at the School up to a maximum age of 19 years.

Further information will be given on application to the Secretary at the School.

QUEEN VICTORIA SCHOOL FOR THE SONS OF SCOTTISH SAILORS, SOLDIERS AND AIRMEN

(DUNBLANE, SCOTLAND)

Commissioners

President—THE SECRETARY OF STATE FOR SCOTLAND

Vice-President—THE GENERAL OFFICER COMMANDING-IN-CHIEF, SCOTTISH COMMAND and 16 others

The School is a Boarding School, providing free Education, Food and Clothing for the sons of Scottish Sailors, Soldiers and Airmen. A candidate for registration for admission to the School must be the legitimate son of a W.O., N.C.O. or man who has served or is serving in any regular branch of the Naval, Military or Air Forces or the legitimate sons of Scotsmen who, while serving in any other Naval, Military or Air Forces, have been employed on active service. The sons of Officers who have not served in the non-commissioned ranks of the Naval, Military or Air Forces are not eligible for admission to the School.

Boys may be registered between the ages of 7 and 9 and are normally admitted between the ages of 9 and 11. Before admission all boys are required to take an educational test and are expected to attend for interview. Selection of boys for admission rests with Her Majesty's Commissioners. In selection for admission preference in general is given to: nominated boys, orphans or those whose fathers have been killed on active service or have died on service or after leaving the services, to motherless boys whose fathers are serving abroad or to those whose fathers are ordered abroad and whose parents have other children to maintain. The character and achievements of the father while in the Services are always considered as a primary recommendation when selection is being made.

The School is organised into a Primary and Secondary Department. Boys will normally leave at the age of 15 but in certain cases may continue until 18. Pupils are presented for the Scottish Leaving Certificate and the General Certificate of Education as well as for the examinations for the Service Colleges. Boys are encouraged to make their career in the Services but are not necessarily obliged to do so. There is a highly qualified teaching staff and boys have the opportunity to play all the normal school games.

A SPECIAL APPEAL IS MADE FOR LEGACIES AND BEQUESTS.

Funds are required to meet the many needs which cannot otherwise be supplied out of the Army vote, and H.M. Commissioners **APPEAL TO THE PEOPLE OF SCOTLAND AND TO ALL INTERESTED IN THE SONS OF SCOTTISH SAILORS, SOLDIERS AND AIRMEN TO SUBSCRIBE TO THEIR FUND OR TO BEQUEATH A LEGACY.**

SUBSCRIPTIONS AND DONATIONS should be sent to Messrs. R. Addison-Smith, & Co., Treasurers, 19, Heriot Row, Edinburgh, 3, or direct to the Bank of Scotland, New Town Branch, George Street, Edinburgh.

Digitized by Google

ROYAL SCHOOL

FOR DAUGHTERS OF OFFICERS OF THE ARMY

Lansdown, Bath

INSTITUTED A.D. 1864.

President—Field Marshal H.R.H. THE DUKE OF GLOUCESTER, K.G., P.C., K.T., K.P., G.C.B., G.C.M.G., G.C.V.O., S.D.C. (P), F.R.S.

Trustees—Col. E. G. L. THURLOW, C.B.E., D.S.O., D.L.
Lt. Gen. SIR HUMFREY GALE, K.B.E., C.B., C.V.O. M.C.
Lt.-Col. P. L. C. HASLAM, D.S.O.

Chairman—Colonel E. G. L. THURLOW, C.B.E., D.S.O., D.L.
Vice-Chairman—Lieut.-General SIR HUMFREY GALE, K.B.E., C.B., C.V.O., M.C.

EXTRACTS FROM RULES, ETC.

The Daughters of Officers who hold, or have held, permanent commissions in Her Majesty's Regular Army, or in the Royal Marines, are eligible for admission. Girls are admitted between the ages of 10 and 14 years. They may be registered from birth.

The School fees charged vary from £135 p.a. to £315 p.a. according to circumstances. Only a strictly limited number of girls can be selected by the Governors, when the resources of the School permit, for admission at the lowest rate. Such cases are considered only where the Governors are satisfied that this measure of help is essential.

Granddaughters of officers, daughters of former pupils and those admitted under Rule IV(c) are charged at a scale not less than one which is remunerative to the School.

Day-Girls are admitted at £90 p.a. to £105 p.a. exclusive of lunches and teas.

The Entrance Scholarship has been superseded by the Chairman's Scholarship of £40 p.a., tenable whilst at the School.

Details of the above and any further information can be obtained from the Bursar.

Digitized by Google

KING EDWARD VII'S HOSPITAL FOR OFFICERS

SISTER AGNES—FOUNDER

BEAUMONT HOUSE, BEAUMONT STREET, LONDON, W.1.

Telephone: WELBECK 3935

Patron: HER MAJESTY THE QUEEN.

President: Field Marshal H.R.H. THE DUKE OF GLOUCESTER, K.G., P.C., K.T., K.P., G.C.B., G.C.M.G., G.C.V.O., A.D.C. (P), F.R.S.

Chairman: Major-General Sir HAROLD WERNHER, Bart., G.C.V.O.

Matron: Miss A. SAXBY.

(To whom application for admission should be made: WELBECK 0233)

The Hospital has both single rooms and small wards. All male commissioned officers of the three services, serving, retired or ex-temporary, are eligible for admission.

A number of ward beds are set aside for serving officers who are entitled to free nursing and maintenance. Extra charges are kept to the minimum, and are constantly reviewed. The ability of the patient to pay is always considered.

The Hospital is mainly for surgical and medical cases, and has its own Medical Officer (from whom subscribers can obtain preliminary advice without charge), a Physiotherapist, and an X-ray apparatus.

The Hospital has its own consultant staff, whose fees are in accordance with the patient's means, on a scale approved by the Council. Patients may, however, still make their own arrangements with any physician or surgeon of their choice if they so desire.

The Hospital has been disclaimed by the Minister of Health and is therefore entirely dependent on voluntary support. Subscribers are asked to pay £1 yearly by banker's order, which can be obtained from the Honorary Appeals Secretary, Commander Sir Jameson Adams, K.C.V.O., C.B.E., D.S.O., R.N.R., 15, Ormond Yard, Duke of York Street, S.W.1, who will also be pleased to receive donations.

Digitized by Google

KING EDWARD VII CONVALESCENT HOME FOR OFFICERS OF THE NAVY, ARMY AND AIR FORCE

TERMS:

Serving Officers and those sent by the Ministry of Pensions —No charge.

Retired Officers—10/- per diem.

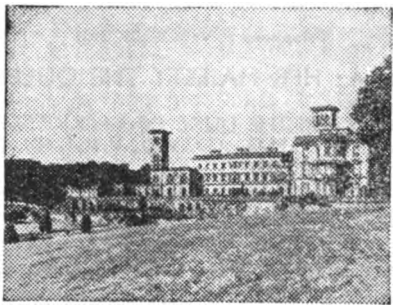

TREATMENT:

Includes—

Physiotherapy (for which a small charge is made to Retired Officers).

Fully equipped Remedial and Occupational Therapy Departments.

Special diets.

Private Golf Course, Bathing Beach, Tennis Courts, Cinema, Television, etc

Private grounds of nearly 400 acres.

Officers on the Active List are eligible to travel by rail at Government expense.

There is a Guest House provided in the grounds for accommodation of relatives of patients at moderate charges.

For further details regarding admission apply to:

The House Governor, Osborne House, East Cowes, Isle of Wight.

Telephone: Cowes 251.

Officers' Garden Homes

(Registered Under the War Charities Act, 1916)

Under the Management of the Officers' Association

These Homes, consisting of bungalows, situated at Leavesden Green, North Orbital Road, Watford, provide accommodation for disabled married Ex-Officers of slender means with or without family.

Further particulars can be obtained from the General Secretary:

THE OFFICERS' ASSOCIATION, 28, Belgrave Square, London, S.W.1.

Digitized by Google

Lady Grover's Hospital Fund for Officers' Families

Registered under the Friendly Societies Acts 1896/1948. *Regd. No.* 5947 *Middx. Instituted in* 1911.

THE OBJECT of the Fund is to help members to defray expenses incurred by the illness of their dependants as specified in the Rules.

MEMBERSHIP:— Commissioned Officers, serving or retired, of the three Services and the Ecclesiastical Establishments.

Officers, serving or retired, of the Women's Regular Services, if they have children solely dependent upon them.

Widows and unmarried daughters of Officers, for their own benefit. (For special conditions see Rule 4.)

RATES OF BENEFIT. Up to the following maximum amounts:—

Residence in Hospital	12 Gns. *per week.*
Residence in Nursing Home	12 Gns. *per week.*
Nurse employed privately	7 Gns. *per week.*
Home Help	5 Gns. *per week.*
Convalescence	5 Gns. *per week.*

No benefit is payable towards the first week's expenditure.

The maximum period for which benefit is payable in any one year is six weeks.

ANNUAL SUBSCRIPTION. £1 11s. 6d.

Members joining after the 30th of June pay only half-subscription for that year.

BOOK OF RULES. Price 1*s.* 2*d.* (including postage) obtainable from The Secretary,

17, Sunbury Court Island, Sunbury-on-Thames, Middx.

THE OFFICERS' ASSOCIATION
(SCOTTISH BRANCH)

NURSING HOME

25, Belgrave Crescent, Edinburgh, 4

This Home was established for ex-officers of the Royal Navy, Army (including Home Guard) and Royal Air Force who are resident in Scotland. In certain conditions serving Officers are eligible for admission.

Applicants for admission must be, or become, members of The Officers' Association.

No charge is made for nursing or maintenance, but patients are responsible for making their own arrangements for physicians, surgeons, and treatment, and are responsible for the fees and costs.

For further particulars application should be made to the General Secretary, The Officers' Association (Scottish Branch), 23 Drumsheugh Gardens, Edinburgh. Telephone No. **CAL**edonian 6684.

Application from members for admission should be addressed to the Matron.

Digitized by Google

ROYAL CAMBRIDGE HOME FOR SOLDIERS' WIDOWS

EAST MOLESEY, SURREY

Patron:
HER MAJESTY THE QUEEN.

Lady President—THE MARCHIONESS OF CAMBRIDGE.

President—Field Marshal H.R.H. THE DUKE OF GLOUCESTER, K.G., P.C., K.T., K.P., G.C.B., G.C.M.G., G.C.V.O., A.D.C. (P), F.R.S.

Chairman of the Council—General Sir CAMERON NICHOLSON, G.C.B., K.B.E., D.S.O., M.C.

Lady Superintendent—Miss F. M. CORY, 82, Hurst Road, East Molesey, Surrey.

Secretary-Accountant—Miss E. M. BENNETT, 84, Hurst Road, East Molesey, Surrey.

The Home (opened in February, 1854) was founded in 1851, in memory of H.R.H. Adolphus Frederick, Duke of Cambridge, K.G., to provide a home for widows of Non-Commissioned Officers and Privates of the Regular Army. There is no restriction as to religious persuasion.

Since its opening, 537 widows have been admitted. There is accommodation for 30 widows in the Home. Each widow has a furnished bed sitting room, with gas fire and radiator, and most of the rooms have fitted basins. There are sick wards with trained nurses in charge.

The cost of maintaining the Home has gone up a great deal, and at least £2,000 per annum is necessary to balance the budget. For this purpose the Committee urgently appeal for subscriptions.

SCOTTISH NAVAL, MILITARY and AIR FORCE VETERANS' RESIDENCES

WHITEFOORD HOUSE, EDINBURGH,
and
ROSENDAEL, BROUGHTY FERRY, ANGUS

Established 1910

Patron in Chief:

FIELD MARSHAL H.R.H. THE DUKE OF GLOUCESTER, K.G., P.C., K.T., K.P., G.C.B., G.C.M.G., G.C.V.O., A.D.C. (P), F.R.S.

Chairman of Council—

GENERAL SIR A. F. PHILIP CHRISTISON, BART., G.B.E., C.B., D.S.O., M.C., B.A., D.L.

The objects of these residences are to provide food and shelter for ex-service men, and to assist them to find employment.

Over 250 men, nightly, live in the Residences.

Subscriptions will be gladly received and acknowledged by the Hon. Treasurers and Secretaries, R. Addison-Smith, & Co., W.S., 19, Heriot Row, Edinburgh, 3; or may be sent direct to the Commercial Bank of Scotland, Ltd., George Street, Edinburgh, 2.

Digitized by Google

MILITARY WIDOWS' FUND

President: The Adjutant-General to the Forces.

The object of this Fund is to "provide a sum of money for the immediate needs of the widows and children of subscribers to the Fund who die when serving overseas and to alleviate the distress of such relatives without having recourse to the process of circulating subscription lists".

Membership is open to all officers holding regular, short service or extended service commissions who are serving outside the United Kingdom.

An officer who becomes a subscriber ensures, in the event of his death whilst serving outside the United Kingdom, that his widow receives the sum of £1,000. The subscription is £3 a year.

Further details will be supplied on application to the Secretary, Room 282, The War Office, Whitehall, S.W.1.

SIR WINSTON CHURCHILL URGES YOU TO HELP 30,000 LIMBLESS EX-SERVICEMEN

Many of the 30,000 British Limbless ex-servicemen are completely unable to help themselves. All are gravely handicapped but none need lose hope, provided they are given help in conquering their disability. More money is urgently needed to acquire, maintain and equip homes in which they can be given a period of convalescence or care and comfort in their old age.

Donations and legacies should be made to:—**Major the Earl of Ancaster, T.D., B.L.E.S.M.A. Chairman of Appeal or Mrs. C. Frankland Moore, M.B.E., Honorary Secretary of Appeal**

31, PEMBROKE ROAD, KENSINGTON, LONDON, W.8

Telephone: WEStern 4533

BRITISH LIMBLESS EX-SERVICEMEN'S ASSOCIATION

(Registered in accordance with the National Assistance Act, 1948)

Digitized by Google

OFFICERS' FAMILIES FUND

Founded 1899

(Incorporated under Royal Charter)

Patron:

HER MAJESTY QUEEN ELIZABETH THE QUEEN MOTHER

***President*—THE MARQUESS OF LANSDOWNE**

***Vice-President*—THE LADY ASTOR OF HEVER**

***Chairman*—Colonel the Hon. EDWARD WYNDHAM, D.S.O.**

The objects of the Fund are to give financial help and advice to the widows and other dependants of officers of the Royal Navy and Army killed in action or where death is attributable to service; also the dependants of serving officers should they be in special difficulties caused by unforeseen expenses.

The Fund depends entirely on voluntary contributions and subscriptions are urgently needed.

Applications and enquires should be addressed to: The Secretary, OFFICERS' FAMILIES FUND, 104, GLOUCESTER ROAD, S.W.7.

***Telephone:* FREMANTLE 1483**

Belief in their ability to earn their own living will go a long way to restore to the war-blinded their cherished sense of independence. St. Dunstan's teaches war-blinded Servicemen and women skill in many crafts and professions, and the high cost of their training and welfare is met entirely by voluntary funds. Please think of St. Dunstan's when legacies are being discussed.

St. Dunstan's is not a hospital in the sense of the National Health Service.

All information from Sir Ian Fraser, M.P.

ST. DUNSTAN'S

1, South Audley Street, London, W.1

(Registered in accordance with the National Assistance Act, 1948)

(8—79333) Wt. 8277/9308 K 9 5/60 Hw

Digitized by Google

UNIFORMS
and
civilian clothes
ready to wear or made to measure

TAILORS TO THE SERVICES
FOR 80 YEARS

Open every Thursday until 7 p.m.

MOSS BROS LTD

OF COVENT GARDEN W.C.2

THE COMPLETE MAN'S STORE

Nearest Station · Leicester Square

TEMple Bar 4477

AND BRANCHES THROUGHOUT THE COUNTRY

Digitized by Google

CABLES
"GERIWART, WEST-CENT. LONDON."

FIFE GUARDS, 1745.
1ST REGIMENT OF GUARDS.

By appointment to H.M. War Office
EST. 1810

Henry Potter & Co.
(DRUMS) LTD.
36/38, WEST STREET,
CHARING CROSS ROAD, W.C.2.
London

"DRUMS"

Specialists
in
Painting and Heraldry
Sterling Silver Embroidery

Pipe Banners, Colour Belts,
Drum Banners, Regimental Colours,
Drum Majors' Sashes, Etc.
GENERAL CATALOGUE ON APPLICATION

PHONE
TEMPLE BAR 1649

DRUMMER BOY.
"THE BUFFS" 1752.

The London Gazette

The information given in this publication can be kept up-to-date by reference to the Military Supplements to the London Gazette, published twice weekly. The London Gazette itself contains particulars of military awards; the Supplements should be consulted for notifications of changes in personnel, appointments, promotions, transfers, resignations, etc.

Every Tuesday and Friday, price 2*s*. (post 2½*d*.)
Annual subscription £11 10*s*. (including postage)

Obtainable from
HER MAJESTY'S STATIONERY OFFICE
or through any bookseller

Digitized by Google

BY APPOINTMENT
TO HER MAJESTY THE QUEEN
MAKERS OF LIVERY HATS

BY APPOINTMENT
TO HIS ROYAL HIGHNESS
THE DUKE OF EDINBURGH
NAVAL TAILORS & OUTFITTERS

Gieves
LIMITED

ESTABLISHED 1785

Military Tailors & Outfitters
(successors to Flights Ltd)

27 Old Bond Street London W1
Telephone: HYDe Park 2276

141/142 Fenchurch Street London EC3
Telephone: MANsion House 1877

Also branches at

PORTSMOUTH
22 The Hard
Tel.: 21351/2/3

PLYMOUTH
66 Mutley Plain
Tel.: 65497

CHATHAM
13 Military Road
Tel.: 3332

DARTMOUTH
6 Fairfax Place
Tel.: 450

EDINBURGH
27 Hanover Street
Tel.: Caledonian 7456

WEYMOUTH
1A St. Alban Street
Tel.: 58

LIVERPOOL
24b North John Street
Tel.: Central 5549

BOURNEMOUTH
4 Palace Court
Westover Road
Tel.: 1643

BATH
20 Old Bond Street
Tel.: 3154

SOUTHAMPTON
135 High Street
Tel.: 23432

CAMBERLEY
1, High Street
Tel.: 359

FARNBOROUGH
14 Lynchford Road
Tel.: 303

WINCHESTER
71 Kingsgate Street
Tel.: 2096

BROCKENHURST
2 Brookley Road
Tel.: 2365

LONDONDERRY
1 Waterloo Place
Tel.: 2475

GIBRALTAR
110-112 Main Street
Tel.: 3308

MALTA
55 Old Bakery Street
Valetta
Tel.: Central 5817

Digitized by Google

MEDALS

ORDERS, DECORATIONS AND MINIATURES OF ALL COUNTRIES.

MEDALS MOUNTED RIBAND BARS AND BUCKRAM BARS FOR SERVICE DRESS...

GOLD
SILVER
JEWELLERY
COINS
PICTURES
ORIENTAL AND CLASSICAL ART.....

SPINK & SON LTD.

5, 6 & 7 KING STREET,
ST JAMES'S, LONDON S.W.1.

Established 1772

Tel. Whitehall 5275 (5 lines)

Cables: Spink, London.

B2 6 427ST 53 005 BA 1 8U 6G 6357

Digitized by Google

Code No. 57-618-0-60*

Digitized by Google

Digitized by Google

355.0942
G786a
1960

	DATE DUE		

STANFORD UNIVERSITY LIBRARIES
STANFORD, CALIFORNIA
94305

Digitized by Google

Digitized by Google